PROVINCIAL LIBRARY
EDMONTON, ALTA.

ALBERTA PROVINCIAL LIBRARY
JAN 9 - Rec'd
EDMONTON

The Mercury

VOL. 16. No. 19. PUBLISHED WEEKLY AT TOFIELD, ALBERTA Thursday, January 5th., 1967

Better phone services ahead

Better telephone service for Alberta's rural customers is planned with the introduction of four-party, buried cable service over the next ten years. An AGT crew is shown plowing in buried wire between Holden and Ryley last fall, when 7,400 miles of buried cable and plowed in wire was laid across the province. The 1966 program cost about $10,000,000 out of an overall ten-year program of about $60,000,000. Communities served during 1966 include Holden, Ryley, Lougheed, Irma, New Sarepta and Hay Lakes, among several other points in the province. —AGT photo.

Holden drainage trustees have Dec. 30 meeting

(Mrs. G. H. Taylor)

HOLDEN. — The Trustees of Holden Drainage District No. 1 held their regular monthly meeting Friday afternoon, Dec. 30, in the office of the secretary-treasurer, Ray Hovland. Present were trustees Oscar Afseth, Hans Huseby and Nick Laskoski. Also attending the meeting were Councillor A. L. Gibson and John Shehinski, with reference to proposed ditching on the property of John Shehinski and William Ogrodnick.

It was suggested that the Water Resources Branch be requested to make a general survey before any work is started. It was also suggested that additions to the Drainage District be registered and become the responsibility of the Drainage Board.

This being the last meeting of the year, all regular accounts were approved for payment and outstanding bills be paid.

The secretary reported on the appointment of a Judge to sit on cases for Arrears of Taxes. The secretary was requested to write to the Water Resources Branch giving the necessary information.

Win contest for Christmas decorating

The Holden Chamber of Commerce Tuesday night announced the winners of the Christmas Light-up Contest. Winners in the Country Division were: Paul Petabromy, first; Nick Kushnerick, second; M. P. Komarnisky, third. Town winners were: Peter Josey, first; Wm. Ogrodnick and John Semotuik tied for second and third place.

Charles J. Cooper passes December 20

(Mrs. G. H. Taylor)

HOLDEN. — Charles James Cooper of Edmonton passed away December 20 at the age of 73 years.

He leaves his wife, Gertrude; one son, Dennis, of Holden; two grandchildren; one sister, Mrs. Rose Granfield of Edmonton, and two brothers, John Mark of Edmonton and Harry of Calgary.

Funeral service was held Saturday morning, Dec. 24, at Connelly-McKinley Funeral Chapel, with Archdeacon G. W. Wilson officiating. Interment was in the Field of Honor, Beechmont Cemetery. Mr. Cooper was a member of Empire Lodge No. 63, A.F. & A.M.

New additions at library

Following are some of the new books that will be in the local Public Library this month. It is hoped borrowers of the library will avail themselves of this opportunity of good reading.

"Snow In The River", historical novel. (Brink).

"In The Absence of Mrs. Peterson". (Balchin).

"Run Silent, Run Deep". (Beach).

"The Loud Halo". (Beckwith).

"Belle Catebrine". (Benzoni).

"Last Of The Curlews". (Bodsworth).

"The Ninety And Nine". (Brinkley).

"Third Girl". (Christie).

"His Last Bow". (Doyle).

"In The Company Of Eagles". (Gann).

"War In The Golden Weather". (Longstreet).

"Unbroken", story of a submarine. (Mars).

"The Bridge At Andau". (Mitchener).

"The Wench Is Dead". (Miles).

"Napoleon And Josephine", a biography of marriage. (Mossiker).

"The Jury Returns". (Nizer).

"The Wedding Bargain". (Turnbull).

"The Huntress", a famed woman scientist's quest. (Wilson).

"Hangman's Beach". (Raddall).

"Margaret", a pioneer story. (Goulding).

"The House On The Cliff". (Stevenson).

"Wild Horizon" (Van Wyck Mason).

The library would like to thank all interested citizens who have donated books and money throughout the past year. Your continued interest is anticipated.

Tofield Municipal Library.
Mrs. W. H. Freebury.
Custodian.

Locals around town

Hens start own centennial plan

Two pullets on the farm of Mr. and Mrs. Joe Leibl, 4 miles south of Ervick, seem to have started on their own centennial project, laying colored eggs. Only five months old, one pullet had laid eight soft green colored eggs, when the second started on Monday. The green is about the same soft tint as the blue of a robin's egg.

Mrs. Leibl got a setting of eggs from Wetaskiwin last year, from a cross between a pheasant and a bantam chicken. Two which hatched are partially black and white, but carry all the colors of the rainbow. "They're really speckled", says Mrs. Leibl.

Mr. and Mrs. H. N. Conquest and Miss Sandra Phillips, all of Edmonton, spent the Christmas weekend at the Neil Phillips' home.

* * *

Christmas holiday visitors at the Jim Francis home included Mr. and Mrs. Reid Francis and children of Ardrossan, Mr. and Mrs. Jack Francis and children and Mr. and Mrs. Lindsay Vegan and family, all of Edmonton, and Mr. and Mrs. Gary Francis of Rosebud, Alberta.

* * *

Mr. and Mrs. J. W. Robinson and daughter, Mrs. J. A. L. Smith, and Edith Mary, spent the Christmas and New Year's holiday at Edmonton and Tofield.

* * *

Mrs. Edith Rogers spent a few days at the home of Mrs. J. W. Chapman, in Edmonton, during the Christmas and New Year season.

Donald McKernan, who is associated with I.A.C. in Prince George, B.C., was home during the Christmas holidays.

* * *

Spending Christmas Day at the Moore home in Tofield were Mr. and Mrs. John Moore and daughters of Tofield, Mr. and Mrs. Wayne Moore and Valerie, Glen Moore and Miss Claudia Hook, all of Edmonton, and Miss Louise Moore of Vancouver, B.C.

* * *

Community League changes date for annual meeting

Lionel Borton, president of the Tofield Community League, announces a change of date for the League's annual meeting, which always takes the form of a pot-luck supper.

This event will take place on Wednesday, Jan. 11, in the Community Centre. As usual the League will provide the meat, coffee, cream and sugar. Guests are asked to bring other foods and their own dishes and cutlery.

The Centennial year should be an important one for Tofield. The League will be ready to do its part but, to be successful, needs your support. How about attending the annual meeting, to hear the account of the League's activities in 1966, to help plan for 1967, and to join in the activities of this important community group?

"Mary Poppins", academy award-winning show, is at the Community Theatre this weekend. It is a show the whole family should see.

THE WEATHER . . .

Dec.	Max.	Min.	Barom.	Remarks
28	27	15	30.12	.30" snow
29	30	19	29.86	.8" snow
30	31	22	29.73	.5" snow
31	31	8	29.82	—
Jan.				
1	29	18	—	—
2	22	10	29.96	1.5" snow
3	31	13	29.89	—
4	—	12	30.11	—

Annual Curlorama slated for Monday

Farmers' curling get under way for serious business Monday night, as Beaver Motors of Holden sponsor their annual Curlorama, being held this year in the Ryley Curling Rink.

Draws commence at 9:00 a.m., with nine rinks entered in this year's 'spiel. Joe Komarnisky informed The Mercury yesterday the draw would be as follows: O. Haugen meets B. Holowachuk; last year's winner, H. Shybe, goes against the victor of these two; J. Milimaka curls C. Stenerud; J. Moore plays S. Helgeland, and in the last game of the first round J. Nicholls meets O. Bekker.

There's a lot to like about ALBERTA

DEEP IN THE HEART OF . . .

WHERE WAS THAT AGAIN?

To be honest about the whole thing, we have never really subscribed to those endless comparisons between Alberta and Texas. Alberta, we have always considered above comparison — and we're pretty sure most Texans have a similar pride in the Lone Star State. The trouble is, in acknowledging this similarity of feeling, you find yourself with Comparison No. 1 — and from then on, the contrasts become more and more difficult.

Take pure physical size, for instance: It's a curious fact that, with a little twiddling and turning, the map of Alberta (255,285 square miles) superimposes on the map of Texas (267,339 square miles) to make them almost identical twins. Both areas have four major physical divisions; the mountains, foothills, plains and pre-Cambrian rock of Alberta, matched by the high plains, Northern farm belt, coastal prairie and desert of Texas.

Both have an extremely varied climate, subject to rapid change. In Alberta, low winter temperatures soar overnight thanks to warm Chinook winds. In Texas, moderately warm winter temperatures are suddenly assailed by cold "Great Northerlies" which send the mercury scuttling for cover.

Both Alberta and Texas started their march to prosperity after difficult beginnings, leaving more-favored regions far behind. Pioneer Albertans and Texans found natural resources of timber, coal and fertile land; created vast grain and cattle industries; and initiated far-sighted irrigation projects. In the process, both groups developed their "white hat" image—which canny tourism departments in both regions now exploit.

But the whole Alberta/Texas business really started through their mutual abundance of oil. In 1901, the discovery of the Spindletop deposit, near Beaumont, revealed to Texans untapped vaults lined with black gold. Not to be outdone, though not wanting to rush into anything, our grandfathers poked casually around the range—and in 1914 started an oil bonanza with the Turner Valley discovery (which was to yield over 90% of Canada's oil for the next thirty years).

Contemporaries still, Alberta and Texas display no false modesty about their wealth of mineral, agricultural and forest resources. Alberta's position as the nation's leading oil producer is matched by Texas' place as prime supplier to the States. Just as Texas leads the United States in beef production, so Alberta has the prime steak in Canada's packing industry.

Both Alberta and Texas have coal in their cellar—but in both cases, the exploitation of natural gas has taken precedence. Homes across Canada offer a warmer welcome, thanks to piped natural gas from Alberta, just as homes across America enjoy that life-giving shot in the furnace from Texas.

Does all this mean that we're going along with the Alberta/Texas game? Not really. It's true in a way that Alberta could be called the "Texas of Canada"—but you won't hear us saying so. At least, not until they start calling Texas the "Alberta of the United States".

Southern Albertans tell some tall tales about their Chinook winds, the dry westerlies from the Pacific known to raise the temperature by as much as 50 degrees in a few hours. For instance, there's the one about the man who hitched his team to a post sticking up in the snow one night; came the Chinook, and in the morning he found his horses dangling from the church steeple.

The classic among Chinook stories, though, is of the pioneer running his dog team into Calgary one day. A Chinook started to blow from behind and the old-timer whipped up his dogs in desperation. Unfortunately, they were not fast enough, for while the lead dogs were plunging through deep snow, the ones behind found themselves in mud. As for the driver, he was being blinded by the dust storm thrown up from the red-hot sledge runners!

Reprinted courtesy Labatts Alberta Brewery Limited

Popular playground

Public use of Alberta's provincial parks increased almost a third in the seven-month summer season of 1966, according to figures released by Alberta Lands and Forests Minister, Hon. Henry Ruste a few days ago.

And in this area, one of the most interesting items is that Miquelon Lake catapulted into fifth most popular park in the province, with 182,516 visitors. In fact, it was only barely edged out of fourth place by Lethbridge's Park Lake, though both, naturally, ran well behind the leaders, Cypress Hills Park near Medicine Hat, with 635,639 visitors and Aspen Beach at Gull Lake with 560,665. Running well behind in third place is Wabamun Lake with 328,665.

Both Miquelon and Aspen jumped previous performances by more than fifty percent, indicating rapid growth in their popularity. Development of parks in this area may well lead to much greater holiday facilities for residents in the district. Interestingly, only five parks in nearly forty showed a decline in attendance figures.

One interesting comment on the mobility of our summer population shows up in the report that Aspen Beach's peak period showed more than 22,000 visitors at one time . . . or nearly three time the population of the city of Camrose. And nearly all of them would move in and move out again between Friday evening and Monday morning.

New phase of tight money

Economic tides are just as important to churches as to businessmen, we learned this week, with a report that one of the major denominations is facing sharp curtailment in its ability to establish new congregations due to high interest rates and tight money. Doubtless other denominations are similarly afflicted by the same problem.

The effect of higher interest rates is to increase both the price of the land and the cost of building. Newly organized congregations find it harder to finance in the first place, while the higher costs, plus increased interest obligations over a longer period of time, tend to further discourage local leadership.

It's one phase of tight money that a lot of us probably never consider. And we could do nothing about it if we did. But it goes to show how closely churches are linked with the general economic feeling of the moment.

Insure the insurers

Up until a month ago Canada's general insurance industry could justifiably boast of its 40-year record without a failure among federally-registered firms. The sudden demise of North American General, however, suggests that some prompt changes in operating habits may be needed to get the industry and its clients through the next 40 years unscathed. Particularly on the heels of failures of even a few other large financial institutions, the public is expressing concern over the need for more protection against mismanagement on a massive scale.

According to one Eastern financial paper, some observers believe the insurance industry itself should move quickly to avoid demands for compulsory government insurance. Their suggestion is a fund which would guarantee the rights of innocent third parties, in all types of general insurance claims, and at all times, the fund to be established by the companies on a percentage of their share of the market. The changes would cost more money and effort at a time when insurers are already being criticized for rising premium rates, even despite repeated losses, but proponents of the idea claim it could win for them greater public support at a time when it is badly needed, and at the same time lessen the demand for government intervention.

If the government were to move in, some feel, there might be no room at all left for the general insurance firms.

Ross Creek news

(Mrs. L. Van Buskirk)

Mr. and Mrs. Ron Jensen and Warren of Zeballis, B.C., spent the Christmas season with Carol's family, Mr. and Mrs. Geo. McLachlan and other relatives.

Boxing Day visitors at the home of Mr. and Mrs. Raymond McLachlan were Mr. and Mrs. Geo. McLachlan and family, Mr. and Mrs. Ron Jensen and Warren and Mr. and Mrs. Sylvester Zazula.

Christmas guests at the home of Mr. and Mrs. Paul Stadnick of Mundare included the Howard Malcolm family and the Joe Henry family of Red Deer.

EMERGENCY SURGERY

Mr. and Mrs. Ernie Sledge and children and the Jack Ferrel family spent Christmas with Mrs. Beth Lauder and boys at Chipman. The holiday was somewhat marred when Beth's daughter, Ellen Sledge became ill on Boxing Day and had an emergency operation.

Christmas guests at the Maurice Van Buskirk home were Merril Van Buskirk of House Mountain, Mr. and Mrs. Allan Franklin and Shana of Sherwood Park and Mr. and Mrs. Gene Carlisle.

Mr. and Mrs. Jack Ferrel and family, Mr. and Mrs. Ernie Ferrel and family Mr. and Mrs. Ernie Hussar spent Boxing Day Day with Mr. and Mrs. Jim Woytowich.

The children are enjoying skating on the skating rink at Ross Creek, with some of the boys practising hockey. The curling rink is almost ready for use.

Joe Lazaruk had the misfortune of being hit by a puck when he was goalie and is suffering from a broken nose. During the same game Maurice Beauregard sprained his foot.

Mrs. Lil Van Buskirk and Jackie and Lil's sister Mrs. Emma Miller of Busby travelled to Medicine Hat by bus on Wednesday They returned on Friday bringing their mother, Mrs. Mary Schacher with them. Mrs. Schacher will be staying with the Van Buskirks for a while.

Mr. and Mrs. Jim Wotowich, Mr. and Mrs. Jack Ferrel and Mr. and Mrs. Raymond McLachlan enjoyed an evening of cards and a traditional New Year's eve dinner at midnight at the home of Mr. and Mrs. Geo. McLachlan.

Mr. and Mrs. Alvin Hauer and family and Norman Hauer spent New Year's with Mr. and Mrs. Art Hamm and family of Boyle.

Mr. and Mrs. Max Schacher and family spent New Years with Mr and Mrs. Geo. Oslund of Edmonton.

Mr. and Mrs. Ralph Cossey and boys were New Year's guests at the home of Mr. and Mrs. Howard Malcolm.

Mr. and Mrs. Bud Lappenbush and family of Mayerthorpe were overnight guests at the Snider residence.

From the mail bag

Dear Sir:

Thanks to many friends for Christmas remembrances from cards to clothes—the clothes enabling me to don "A New Look" on Christmas Morn, and supplies of goodies that could put on another form of New Look.

Bt let us thank our Creator for this wonderful world into which we have come.

May we each do more in the coming New Year to make it a better one for others.

Geo. G. Abernethy.

The Tofield Mercury

Authorized as Second Class Mail by the Post Office Department, Ottawa, and for payment of postage in cash.

Published at Tofield, Alberta, every Thursday by the Tofield Mercury Publishing Ltd.

Office on Main Street, Tofield

County Council meets

Following are the minutes, in part of the regular meeting of the County of Beaver No. 9, held December 8, 1966:

Business Arising From Minutes

In regards to County Police, the Secretary-Treasurer reported that John Wall, Tofield Town Police, had accepted the appointment as County Constable under conditions outlined in motion 611/66. He was supposed to take the Official Oath and the Oath of Allegiance before the Justice of the Peace, Charles A. Nolan of Tofield, and advise the Secretary-Treasurer when this had been done.

It was moved and carried that the report be accepted.

Winter Works Incentive Program

In regards to the Winter Works Incentive Program, the Secretary-Treasurer reported that he had contacted the Assistant Chief Municipal inspector of the Dept. of Municipal Affairs and had received some information as to the type of certificate that would have to be submitted by the Councillors who hired men under this Program.

The proposed program was discussed to some extent, and it was moved and carried that the report be accepted.

In regards to the dial telephones in the office, the Secretary-Treasurer requested permission to add one more instrument to the plan.

Moved and carried that the Secretary - Treasurer be authorized to add one more instrument to the dial telephone system in the office.

A letter from the Secretary-Treasurer of the Flagstaff-Beaver Auxiliary Hospital and Nursing Home District No. 20, advising that the term of office on the Board had expired for A. L. Gibson, was referred to the Council.

Moved and carried that Cr. A. L. Gibson be re-appointed to the Flagstaff-Beaver Auxiliary Hosp. and Nursing Home No. 20 for a further 2-year period.

A letter from Stewart, Weir and Watson, the County's Surveyors, concerning road plans, was referred to the Council. In this connection, Cr. Kropielnicki inquired about the road north of Holden, and the Secretary-Treasurer advised that he had contacted the District Engineer who had stated that he was unable to advise whether or not any grant would be assigned to this road in future years. There had been some suggestion that all road grants would be discontinued when the Secondary Road System came into effect. The Secretary-Treasurer was requested to contact the Chief Highways Engineer, V. McCune, in this matter.

Moved and carried that the correspondence be received and filed.

The Balance Sheet and Statement of Profit and Loss for the County of Beaver No. 9 Seed Cleaning Co-operative Ass'n Ltd. for the year ending June 30, 1966, was referred to the Council; also notice of the Annual Meeting of the Association to be held December 13.

Moved and carried that the Balance Sheet and Statement of Profit and Loss be accepted, and that Crs. Dorin and Gibson, Directors on the Seed Cleaning Co-operative Ass'n Ltd., attend the annual meeting.

It was moved and carried that the Provincial Planning Director be advised that the Council has no objections to the proposed split of the N.E. quarter of Sec. 29-47-12-W4th providing that the County will not be called upon for any road or other improvements in this connection.

A letter from A. R. Naundorf, Supervisor of P.F.A.A., in regards to Township 52-18-W.4th was referred to the Council. The letter indicated a yield considerably over 8 bushels per acre and no possibility of forming an eligible block for Prairie Farm Assistance in this township. Mr. Naundorf, therefore, requested that an amended application be submitted increasing the yield to 12 bushels or over in the Township in question. Cr. Weatherill stated that he agreed with Mr. Naundorf's statement and moved that an amended application increasing the yield to 12 bushels or over for Township 52-18-W.4th be submitted. Carried.

An offer submitted by Freeman C. Nickerson of Tofield to purchase 4 acres in S.E. 2-51-19-W.4th was referred to the Council. The price offered for this land was $300. This area was still subdivided into lots and blocks, and 6 lots were still privately owned. It was, therefore, not possible to accept the offer as such. It was, however, suggested that the vacant lots could be sold, and it was moved that the 32½ lots in this area, that are available, be offered to Mr. Nickerson for $5.00 per lot plus the cost of registration. Carried unanimously.

The Public Works foreman attended at this time. He mentioned to the Council that he could possibly dispose of the old propane stove from the cookhouse for $10 to $15 and it was moved that the old propane stove should be offered for sale for $15. Carried unanimously.

The Public Works foreman at this time submitted to the Council the cost of repairs placed on various machines during the last season and the amount that he expected would be required to put the machines in good condition for the coming season. It was thought that possibly the old D6 with dozer and the Cat 12 patrol should be considered for replacement. Some thought was also given to obtaining a lowboy with or without the tractor. No decision was made at the meeting.

Moved and carried that payment for fence moving and land acquired by the County be paid on the following road plans: Twp. 48-12-W4th; Twp. 49 and 50-16-W4th; Sec. 2, 3, 10, 11, 14 and 15 in Twp. 49-18-W4th.

Cr. Knudslien referred to the Council part of his proposed road program for 1967. He stated that he wanted to cancel the road along Beaver Lake through Secs. 35 and 36-50-18-W.4th, the reason being that this road was constructed on the old lake bottom and it would be impossible to construct a good road. He wanted to replace this road by construction north of Sec. 25 & 26-50-18-W.4th. The proposal was thoroughly discussed and it was moved and carried that the plan be approved.

Ministik news

(Mrs. J. Rudilek)

WEDDING BELLS

Miss Christine Jesko was the recipient of a lovely ring for Christmas, also, Ronald Ferguson has announced his wedding date to Miss Barbara Lochtie of Hastings Lake. Congratulations are in order for these two young people of our community.

Mr. and Mrs. Jerry McIntyre and family of Westward Ho, were New Year's guests of Mr. and Mrs. Mac McIntyre at the store.

The Annual meeting of the Wednesday evening, Dec. 14th. Ministik Memorial Hall was held Mrs. Albert Horricks retired from the board of directors while Glenn Ferguson becomes the new director.

Mrs. Helen Hennessy was hostess New Year's Day to the Keith Francis family of Tofield and the Irvin Liknes family of Edmonton.

Church services New Year's Day were taken by Mr. H. Dunham. Those attending church are enjoying the warmth of the oil burner installed by Glen and Andrew Ferguson.

Your correspondent wishes one and all far and wide a Happy and Prosperous New Year and best in this Canada's 100th birthday year.

SPECIALISTS in—
WEDDING PORTRAITS ★ FAMILY PORTRAITS
FEATURING: PORTRAIT OF THE MONTH —IN NATURAL COLOR.
Cameras and all Photographic Supplies
Langbell's STUDIO
CAMROSE
Phone 672-2611 4925 - 50 Street

THE ALBERTA DEPARTMENT OF YOUTH

HOCKEY STUDY COMMITTEE

Invites briefs from any Organization or Individual with respect to any aspect of hockey in Alberta

So that the Committee may assimilate the thinking of Albertans and make recommendations to the government on matters related thereto.

Purpose of the Hockey Study Committee

"To analyze the administration, operations, controls and other influences on the game of hockey with a view to recommending means by which the provincial government may

(a) minimize undesirable exploitation of players or the sport by commercial interests,

(b) generally upgrade the standards of the game in terms of agreed participation,

(c) eliminate deterrents to the program expansion and player participation."

PUBLIC HEARINGS ON THIS SUBJECT WILL BE HELD AS FOLLOWS:

EDMONTON, Room 124 University of Alberta Physical Education Department, 7:00 p.m. Tuesday, January 10

Persons or groups wishing to make presentations to the Committee before the public hearing may schedule an appointment by contacting

Bert Pettigrew (424-0211 ext. 4000)
Asst. Supt. of Parks and Recreation Department

Persons wishing to submit briefs in advance of their presentation may send them to the Committee Secretary:

E. H. Smith, Supervisor of Athletics and Outdoor Education,
424 Legislative Building, Edmonton.

Groups unable to be represented at the meeting but wishing to make a written submission are urged to do so. The deadline for written submissions is January 30, 1967.

Mr. Donald Moore,
Chairman, Hockey Study Committee.

Province of Alberta
DEPARTMENT OF YOUTH

Hon. R. C. Clark, Minister
C. L. Usher, Deputy Minister

South Edmonton Denture Clinic Ltd.
G. GUENTHER
CERTIFIED DENTAL MECHANIC
7908 - 104th STREET
Phone 439-0466

TOFIELD COMMUNITY THEATRE
Friday & Saturday, Jan. 13 & 14

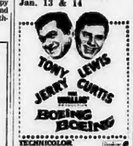

SHOWTIME: 8 P.M.

ROGER WOODS
BARRISTER & SOLICITOR
of
Archibald, Edwards, Wheatley, Sadownik & Woods
221 Le Marchand Mansions, Edmonton—HU 88131
Will be at Tofield Council Chambers 1:30 p.m.
EACH SATURDAY OF THE MONTH
(tfn)

Tofield Community Theatre
Mary Poppins
SHOWING
Thurs., Fri. & Sat., Jan. 5, 6, 7
EACH EVENING AT 8:00 P.M.
and Saturday Matinee at 2:00 p.m.

The Ryley Times

Home to Ryley on leave

Officer Cadet Jens Jonson, of Ryley, took great care packing his starlet dress uniform prior to proceeding on three weeks Christmas leave from the Royal Military College at Canada. A graduate of Ryley High School, he is the son of Mr. and Mrs. P. Jonson, Box 256, Ryley. Jens, an Air Force Cadet, is following the third year civil engineering course at RMC.

Ryley and district news items

(Mrs. A. Bray)

o o o

NOTE:—Please give your Ryley news items to Mrs. R. Misura. Kindly give her the co-operation you have given me. Thank you.
Signed — Mrs. A. Bray.

o o o

Mrs. G. Brown, Wetina, Philip and Holly are visiting relatives in B.C.

On Jan. 3, Mrs. Dorothy Clark, District Deputy President and her staff conducted the installation of officers at Cavell Rebekah Lodge No. 58.

Howard Johnson has been a visitor with his father, Lester Johnson having flown here from Yellowknife.

Miss Sue Smith and Miss Beverley MacRae returned by air Monday from Montreal and Quebec to resume their teaching at the Ryley School.

Mrs. Marian Martindale and children left for their home in Chilliwack on Wednesday after spending the holiday with relatives in Ryley.

Mr. and Mrs. Bill Baraniuk and family from Ryley were at the Carl Sorenson home recently.

Elwood Johnson is leaving Ryley after the New Year to work in Camrose.

RETURNS TO VIRGINIA

David Voeglin left Nisku airport Dec. 31, after spending an enjoyable holiday with his parents, Mr. and Mrs. Paul Voeglin and family. David is attending Madison College at Harrisburg, Vir. He is working towards his Master's degree and also teaching part time at the college.

A daughter was born to Mr. and Mrs. Robert Lund in the Tofield Municipal Hospital on Dec. 30.

Lloyd Hunka has been a holiday guest with his brother and family, Mr. and Mrs. Raymond Hunka in Wainwright.

Miss Donna Hallil left for her home in Edmonton after spending part of the holidays at the Pete Dueck home, visiting her cousin, Miss Linda Dueck.

Mrs. Martha Lillo from Edmonton was a Ryley visitor on Thursday, Dec. 29.

Miss Judy Barnstad returned home New Year's Day after spending part of the holidays with her brother-in-law and sister, Mr. and Mrs. Norman Sware and family in Edmonton.

Mr. and Mrs. Bob Weeks and family from Grande Prairie were visitors with Mr. and Mrs. Dyal Nelson on Christmas Day.

Mrs. I. Annebo was a Christmas evening guest with her son in Killam.

Mrs. Grace Norton is spending a few days in Grande Prairie, guests of her daughter and son-in-law, Mr. and Mrs. Bob Jenks.

Mr. and Mrs. Orvil Bray were visitors at the C. Bertrud home on Dec. 28.

Mr. and Mrs. Clarence Reum and children, Miles and Carrie from Hudson Hope, B.C., have been visiting in the district. On Dec. 29, Mrs. Clifford Bertrud had a dinner party for them.

IRENE JOHNSON WEDS

A wedding of interest to Ryley residents took place on Dec. 30 in Edmonton when Miss. Irene Johnson and Ronald Pooke were married. The ceremony was performed by Rev. Hesseln in the manse of the Beverly United Church. A reception was held for the immediate relatives at the Riviera Hotel. Mr. and Mrs. Ronald Pooke will reside in Edmonton.

Mr. and Mrs. John Mastill and family from Stony Plain, and Mrs. Mastill's mother, Mrs. Hospital after a lingering illness.

Ole Anderson passes on December 29 at 86 years

On December 29, Ole Anton Anderson of Ryley passed away at the age of 86 years less ten days at the Fort Saskatchewan He was predeceased by his wife Gina, December 23, 1961, and also by one son, Oscar in January 1936.

He leaves to mourn his passing four daughters and three sons: Mrs. Agnes Lundby, Ryley; Mrs. Geneva Knudslien of Viking; Mrs. Ruth Davick, Ryley; Mrs. Guy Tefaro of Calgary; Norman, Tofield, and Alfred and Herbert of Fort Saskatchewan; 18 grandchildren, 24 great-grandchildren and a host of friends.

Funeral services were held on Monday, Jan. 2 at 2 p.m. in the Ryley United Church with Mr. Roseman officiating. Interment was in the Ryley cemetery and Monaghan's Funeral Home of Viking was in charge of arrangements.

Building or Remodeling Your Barn?

For all your ventilation, feeding, cleaning, panelling, we will be glad to help you draw up your plans. We have a man who specializes in this field.

Your Jamesway Power Choring Dealer

HENRY'S ELECTRIC SERVICE

Box 238, Tofield Phone 662-3215 (tfn)

Minisitik news briefs

(Mrs. J. Raddick)

A family gathering was held at the home of Mr. and Mrs. Bill George and family in Edmonton, Mrs. S. George and Mr. and Mrs. Jim Haddack joined them Christmas Day.

Word was received by many in the community from Jim and Bob Barber of Hewles, Alta., who report they are doing well and miss their friends here.

Mrs. Helen Hennessy was a Christmas eve and Christmas day guest of the Irvin Likness family in Edmonton.

Friday evening Dec. 23 the Christmas concert was held with the children at the district supplying the program which was enjoyed by all in attendance.

The Community League sponsored a skating party at the new rink which is now completed and is a credit to any community. This is a centennial project for Ry. This party was held Wednesday evening, complete with lights, and after a couple hours of skating, young and old gathered at the hall for hot dogs, and coffee. It is hoped many more parties will be held during the winter.

New Year's eve found many attending dances at various points while others enjoyed private parties in homes.

Mr. and Mrs. Frank Swabey entertained several of their friends at one party, while Miss Evelyn Cook entertained several of her friends at another.

Mr. and Mrs. Albert Herricks were hosts to Mr. and Mrs. Gus Herricks, Mr. and Mrs. Milton Herricks and Mr. and Mrs. Ronald Herricks and families all of Nampa, also Mr. and Mrs. Alex McSpadden for Christmas dinner and the day.

HOVELAND FUNERAL HOME

Phone 672-3131
Camrose
— OR —
Phone 88
Carl Nord, Ryley

Complete Insurance Facilities

CENTRAL AGENCIES CAMROSE LTD.
4849 - 49 St., Camrose Phone 672-4401
Res. 672-2039 or 672-3956 (15-tfn)

MONTH-END SPECIAL!
BREAD Sliced or Unsliced Loaves 5/$1.00
(Offer good SATURDAY ONLY, Jan. 7th.)
SPECIAL RATES FOR LARGE ORDERS —Weddings, Banquets, Church and Social Functions.
VERNER'S BAKERY, Tofield
We Deliver in Tofield Phone 662-3255

In time of sorrow or need for courteous and dependable service Call 482-1341 Edmonton Collect. Day or Night
ANDREWS - McLAUGHLIN CHAPEL (1964) Ltd.
Agents
J. E. Stinson Tofield Garnet Barnstead Ryley

Your MASSEY FERGUSON and FORD OF CANADA Dealer
BEAVER MOTORS LTD.
PHONE 688-3809 HOLDEN, ALTA.

Holden news items

(Intended for last week)
(Mrs. G. H. Taylor)

Mr. and Mrs. Jack Stambaugh and son Kevin left Sunday evening for Victoria, B.C., going by Transcontinental from Edmonton, and will spend a ten-day holiday visiting with Jack's parents, Senator and Mrs. Wesley Stambaugh.

Mr. and Mrs. Joe Komarnisky and boys and her father, Mr. Henrich, left Friday to spend the Christmas holidays with relatives at Spirit River.

Mr. Earle spent the Christmas season with his family in Edmonton.

Mr. and Mrs. Roy Nichols were Christmas Day visitors with Roy's son and family at Ponoka. Roy is expecting to enter hospital within a few days for treatment to his shoulder and arm which has been bothering him for the past several weeks.

Mr. and Mrs. Otto Hurum, Mr. and Mrs. Lawrence Hurum and children and Mr. and Mrs. Maxwell and baby of Viking were recent visitors and dinner guests at the home of the Hurum's daughter and family, Mr. and Mrs. Norman Keetch. Their daughter Grace and family (Mr. and Mrs. Shandro) were Christmas Eve visitors with them and also were guests of the Norman Keetchs.

Chris Hovland and son Ray spent a few days during the holiday season with his son and family, Mr. and Mrs. Glen Hovland, at Hilliedown, returning home Monday evening.

Rev. Geeson has been visiting here for the past couple of weeks and during the Christmas season with his daughter and family, Mr. and Mrs. Bateman.

Mr. and Mrs. Percy Barlow left for Calgary to spend the Christmas holiday visiting with their daughter Muriel and family, Mr. and Mrs. Ted Anderson. They drove there with their daughter Beth and family, the Ernie Merrian of the Viking district, who were also spending the holiday with the Andersons.

Mr. and Mrs. Bruce MacDonell and children were holiday visitors with relatives and friends at Drumheller.

Mr. and Mrs. Marshall Siywka, of Sherwood Park, were visitors during the Christmas holiday with his mother, Mrs. William Siywka, who returned to the city with them Monday for a visit.

Mr. and Mrs. Dennis Shavchook and daughter were dinner guests and visitors with relatives in Edmonton for the Christmas holiday.

Mr. and Mrs. Robert Taylor and children and Mrs. N. L. Campbell were visitors and dinner guests on Boxing Day with Mr. and Mrs. Geo H. Taylor. Their small grandson was also an overnight guest, returning home Tuesday evening.

Mr. and Mrs. Don Allan were guests for the Christmas holiday with their daughter Gail and husband, and other relatives in Edmonton.

Mrs. Shavchuna spent a few days during the Christmas holiday with her daughter and family in Edmonton.

Mr. and Mrs. Ed Burka, who have been residing for the past few months in the George Landwehr house, moved into the Mike Sawchuk residence the beginning of December.

DIRECTORS' MEETING

The directors' meeting of the Bruce H.E.A. held Monday evening, Dec. 19, at the home of Mr. and Mrs. Walter Lutz, was for the purpose of discussing and appointing an auditor for the year, also to set the date for the Annual Meeting, which will be Friday, Jan. 20, at 8:00 p.m., in the Legion Hall, Holden.

Mr. and Mrs. Don Mancher and young son were visitors during the holiday season with Beverly's parents, Mr. and Mrs. Garen in Viking and with Don's family, Mr. and Mrs. Mike Mancher in Edmonton.

Mr. and Mrs. Bill Kaufmann had their families for the Christmas holiday season, their daughter Jan from Edmonton, Mr. and Mrs. Art Kaufman and children, also of Edmonton, Mr. and Mrs. Lloyd Kaufman and children of Bellevue and Mr. and Mrs. Lawrence Kaufman and family. Mr. and Mrs. Lloyd Kaufman and children were also visitors with her family, Mr. and Mrs. Nick Bilyk.

Mrs. N. L. Campbell and Mrs. Carrie Gloss were guests at a pre-Christmas dinner on Thursday of last week at the home of Mrs. Mary James.

Roy Nichols motored to Edmonton on Saturday evening and brought home Alan Tiedemann to spend the Christmas holiday with his parents, Mr. and Mrs. Henry Tiedemann, and brothers David and Robert.

Lakeshore . . .

(Mrs. Ellen Eaton)

STRANGE PHENOMENON

Last Saturday morning farmers found open fields and lawns covered with snowdrifts of various sizes, following a high wind during the night. This is the first time most of the local residents have ever observed this annual phenomenon. Apparently conditions of temperatures, wind velocity, etc., necessary to produce these snowdrifts seldom occur simultaneously.

Tim Baines of Edmonton spent a week of holidays with his aunt Mrs. Ed Wood.

Afternoon callers at Mrs. Wood's home last Wednesday, were Mr. and Mrs. Jack Gray and Carolyn of North Cooking Lake.

Mr. and Mrs. Howard Ferguson were happy to have most of their family at home for Christmas. Lorelia had the entire long weekend both Christmas and New Years and Mr. and Mrs. Frank Edenoe brought Wanda home to spend the holiday season with her mother. Wanda is staying with the Fergusons for the present. Mr. and Mrs. Ed wanda gave themselves a wonderful Christmas present, a chesen Bobbi.

The Howard Fergusons, Lorelia and Wanda were guests at New Year's Day at the home of the Howard Browns.

Minisitik news

(Mrs. J. Raddick)

Christmas eve services were conducted at the United Church by Rev. Dwight Powell, field of home missions. Christmas morning service was held at St. Jude's Church at 8:15 a.m. Very good attendances were reported at both services.

Mr. and Mrs. Baden Bowerman and boys spent four days at Christmas at Camp with Joyce's daughter. A family reunion was held Christmas Day.

Mr. and Mrs. Frank Swabey enjoyed their Christmas holiday at Smith, with their son Bill and family.

Mr. and Mrs. Bill Roddick and family joined Mrs. Gladys Roddick and Mrs. Doreen McLaughlin and family in Edmonton on Christmas day.

Mr. and Mrs. Andrew Ferguson and boys were Christmas dinner guests of Mr. and Mrs. Adam Campbell and family in Edmonton.

Mr. and Mrs. Claude Leach and Chester were hosts to Mr. and Mrs. Stanley Williams and family of Edmonton, W. F. Davenport of Tofield, and Mr. and Mrs. Ralph Leach, Donna and Brian.

Mr. and Mrs. Joe Davenport and girls spent Christmas day with Eva's mother at Lonna.

on New Year's Day: Mr. and Mrs. Henry McGinitie and Mr. and Mrs. Eric Mendenhall and family of Ryley.

Agnes and Sidney McGinitie attended Watch Night services at the Tofield Baptist Church on New Year's Eve.

A family re-union was held at the home of Mr. and Mrs. Lars Olsen in Holden, when those present were their two sons and families, Mr. and Mrs. Jimmy Olsen of Vernon, B.C., and Mr. and Mrs. Glen Olsen and son of Calgary, and their two daughters and families, Kay and Ronald Chambers of Ketchamoot and Bernice and Arnold Wich of South Edmonton.

Ketchamoot

(Mary Mitchell)

Frances Schultz held a party at her home for the young folks on New Year's Eve.

Opal and Donnelly McGinitie entertained the following guests

Robinson Stores

Tofield Alberta

JANUARY WHITE SALE

SALE STARTS THURSDAY, JANUARY 5, 1967

Tex-Made PILLOW CASES
Nationally known! Tex-Made fine quality! 13x bleached on the inch your assortment of new service. Bleached snowy white, plain hemmed. 42-inch. Plio wrapped. Savings price—stock up now!
Reg. 1.49 Pair. SPECIAL PAIR 1.38

Tex-Made SHEETS
Homestead quality sheets at a great saving. Plain hemmed, bleached snow white. Plio-film wrapped. Double Bed 81" x 100" size. Compare for value!
Reg. 3.49 Each. SPECIAL EACH 3.18

CHIP-FOAM PILLOWS
Covered with floral cotton ticking. Odour-less, dustless and mothproof. Size: 16 by 25 inches. Special Sale Price!
Reg. 1.25 Each. SPECIAL EACH 99c

Fancy Paisley COMFORTER
Fancy paisley print cover, cotton and wool fill. Size: 60 x 72 inches. Colors: Rose, Gold, Blue and Green.
Reg. 5.98 Each. SPECIAL EACH 4.44

RAYON BLEND BLANKETS
Here's warmth without weight and it's allergy-free, too! Satin binding. Spring shades: Rose, Blue, Gold, Green, Turquoise, White and Sand. Size: 72" x 84".
Reg. 3.99 Each. SPECIAL EACH 3.66

Nylon Blend BRAIDED MATS
Size 17 x 28 inches. Nylon and rayon tubular braids, bright colors woven into oval shape. Reg. 1.98 Each. SPECIAL 1.48

36-inch COTTON PRINT
Colorful cotton print, 36-in. width.
Reg. 49c Yd. SPECIAL 3 yds. 1.00

RUBBER GLOVES
Reg. 1.49 value. SPECIAL 2 pr. 1.08

Baby Chenille BEDSPREADS
Easy to launder quality spreads. Full deep fringe, large double bed size cabin available in single bed size. Glowing solid colors include Gold, Blue, Green, Peacock, White, Helio and Chocolate.
Reg. 6.98 Each. SPECIAL EACH 5.38

Tex-Made FLETTE BLANKETS
Tex-Made high quality yarns. Heavily napped for cozy comfort. Striking striped borders. Stitched ends. Size: 70 x 90 inches. Imperfects—slight imperfections will not affect wear. Reg. 6.50 Pair when 1st Quality. SPECIAL PAIR 5.38

TERRY BATH TOWELS
Bath towel size 20 x 40 inches. Fancy check and screen print patterns. Assorted patterns. Reg. 98c Each. SPECIAL 78c

Stamped Goods Assortment
Runners, Tablecloths, Pillow Cases and Towels you'll enjoy working and be proud to own.
Moderately Priced 59c to 1.98

BETTER QUALITY PRINT
Choose from a good assortment of cottons by Tex-Made. Perfect for Spring and Summer street dresses. Exciting color-bright patterns. Width 36 inches.
Reg. up to 69c Yard. SPECIAL 54c

TERRY KITCHEN TOWELS
Size: 16 by 30 inches. Imperfects of regular line. Defects will not affect wear or appearance. Colors assorted. Reg. Value If First Quality 69c. SPECIAL 49c

36-inch European SAILCLOTH
Firmly textured, closely woven.
Reg. 98c Yd. SPECIAL YD. 58c

CELLULOSE TAPE
Reg. 39c value! — ½" x 1000". SPECIAL ROLL 24c

Sew 'n' Save!

IRON-ON PATCHES
Quality Denim.
Reg. 25c Packet. SPECIAL 16c

Robinson BIAS TAPE
Width No. 2, six yards to the Packet. SPECIAL PKT. 23c

SEAM BINDING
Woven edge rayon seam binding. 5-Yard Spool. SPECIAL 15c

TAPE MEASURE
A vinyl coated fiberglass 60-in. tape measure. SPECIAL EACH 49c

RAYON ELASTIC
Fine quality. Will give long service. ½-inch HANK 10c

Dressmakers SCISSORS
Chrome plated. Finest quality, hot-dropped forged. 6-inch size.
Reg. 2.49. SPECIAL 1.42

SEWING THREAD
Sizes: 70 and 50. Black or White. 1,000 YARDS—Reg. 50c Spool. SPEC. 36c

BUDGET-PACK THREAD
Bag contains 12 assorted colors.
Reg. 49c Package SPECIAL 31c

Look for Specials Not Advertised!

County School Committee meets

Following are the minutes, in part, of the County of Beaver No. 9 School Committee meeting, held December 6, 1966:

Business Arising from Minutes

In regards to Rodger Foster's request to keep his bus at home, Cr. Dorin reported that Mr. Foster had the garage fairly well completed and that he was now keeping the bus at home.

It was moved and carried that the report be accepted.

The Statement of Policy in regards to Educational Leave for Teachers was again taken up and the Committee was of the opinion that, with one or two minor changes, the proposed Statement was in order.

Moved and carried that the Statement of Policy in regards to Educational Leave for Teachers as discussed at this time be approved.

In regards to the Hallowe'en pranksters at Viking school, a memo from Northwestern Utilities representative at Viking was referred to the Committee. It indicated that public buildings in all likelihood would have the outside valves locked in the open position.

Moved and carried that the information be accepted.

In regards to the Employee-Employer Seminar, the Committee was advised that for various reasons there was no attendance at the Seminar.

Moved and carried that the information be accepted.

In regards to the temporary help in the bus garage, the Committee was advised that Glen Knudslien had been employed on a part-time basis during Derek Tiedemann's absence.

Moved and carried that the report be accepted.

Correspondence

A request from the Ryley High School for a contribution towards the production of the 1967 Yearbook was referred to the Committee.

Moved and carried that the usual contribution of $10 be made.

An offer to purchase the Woodside School Site on Pt. N.E. 22-49-14-W4th for the sum of $5 plus the cost of registration of title was referred to the Committee.

It was felt that a policy was required in regards to the old school sites, a number of these still being held by the County, and it was moved and carried that the price for school sites be three times the average assessed value per acre of the quarter section on which the school site is located plus registration cost.

The Bus Supervisor's Report was now referred to the Committee and discussed to some length, the Bus Supervisor being present.

Moved and carried that the Bus Supervisor's Report for the month of November be accepted and that his account in the amount of $72.05 be paid.

The Bus Supervisor mentioned that some of the bus drivers had expressed a desire to obtain uniforms and had inquired if the County would make payroll deductions for this purchase. This was discussed quite thoroughly. The Secretary-Treasurer indicated that he would agree to payroll deductions.

It was then moved and carried that arrangements be made for the bus drivers to obtain uniforms through the County if they so desire.

The School Bus Records for the quarter ending September 30th were now referred to the Committee and examined at some length.

Moved and carried that the Records be accepted.

A tender from G. H. Pearson of Edmonton for a Ventilation System for the repair shop at Ryley was referred to the Committee at this time. The plan had been approved by the Workmen's Compensation Board. The tender was in the amount of $1,[illegible].

It was felt that more than one tender should be obtained, and it was moved and carried that tenders for the ventilation system for the repair shop at Ryley be called for with plans acceptable to the Workmen's Compensation Board.

The question of new bus requirements was taken up at this time, and after some discussion it was moved and carried that we invite tenders for two 36-passenger buses and six 48-passenger buses, the specifications to be decided upon by the Bus Shop Committee, the Bus Supervisor and the Secretary-Treasurer, the buses to be purchased on a 5-year loan.

Driver Education for High Schools

H. G. Murdoch, Inspector, Safety Division of the Highway Traffic Board, interviewed the Council at this time in regards to Driver Education for High School pupils. Mr. Murdoch rep-

(Continued on Page Seven)

Ketchamoot news

(Mary Mitchell)

Randy Sutton who was a patient in the Univerisity Hospital for the past several months, was home for the Christmas holidays with his parents, Albert and Myrtle Sutton and Wanda.

The following young folks of the district returned home to spend part of their holidays with their parents and families: Patsy and Ruth Ellen Sears, Irene Lawson, Donna Ingram, Judy Mitchell, Dwayne and Dwight and Laurie Sears, Raymond McGinitie and Louise Jazen.

CHRISTMAS BABY

Born to Mr. and Mrs. Kelly Witzen on Dec. 25th a daughter, Pamela Kelly at the Tofield Hospital. The new arrival is another granddaughter for Mr. and Mrs. Don Carlisle.

Donna Ingram returned to Edmonton on Boxing Day after spending Christmas with her parents, Bill and Mae Ingram and Wesley.

Dennis Lawson accompanied Annie McGinitie and Ada Turner to Holden on Christmas Day to spend the day with Mrs. Brown Sr. and Ethel.

Guests for Christmas dinner with Gordon and Louise Kyle and family were Mr. and Mrs. Bill Lancaster, Mrs. Gould Sr., and Mr. and Mrs. Ray Gould and family of Tofield, Mr. and Mrs. Willie Richards of Banff and Ricky Brooks of Edmonton.

Tuesday evening visitors with Mr. and Mrs. Martin Lawson and family were Mildred Lee, Mabel Lawson, Ethel Camfield and Delbert Lee of Edmonton.

Mr. and Mrs. Stanley Brown and Mr. and Mrs. Peter Brown and son Daniel were Christmas dinner guests of Mr. and Mrs. Clive Gudmunson of New Sarepta.

Ricky Brooks of Edmonton is spending the holidays with Mr. and Mrs. Gordon Kyle and family.

A family gathering was held at the home of George and Rita Williams on Christmas Eve.

Bill and Verna Harboways and Cathy of Edmonton called on Mr. and Mrs. Ivan Mitchell and Judy on Christmas Day.

Agnes, Henry and Raymond McGinitie and Harvey McGinitie and family of Viking all gathered for the festive dinner at the home of Eric and Alice Munkedahl at Ryley on Sunday.

Agnes and Henry McGinitie enjoyed the Christmas concert at Tofield Baptist Church last Wednesday evening.

Mr. and Mrs Harold Schultz entertained a number of families and friends at their home to old fashioned Christmas Eve celebrations.

Mrs. Eddie Parent and her two sons of Grande Prairie spent a few days visiting with her parents, Myrtle and Albert Sutton and Wanda.

Tuesday afternoon callers at the Albert Sutton home to visit Randy were Rita and George Williams and Mary Mitchell.

Those gathered for Christmas at the home of Mr. and Mrs. Albert Sutton were their sons, Douglas and Velma and children of Vermilion, Larry and wife, and children of Camrose, and their daughter Evelyn Nelson, Leroy and children of Ohaton, Hazel and Jerry Lawrence of Edmonton and Gram Foss of Tofield.

Your Ketchamoot correspondent takes this opportunity of wishing the Mercury, the staff and other correspondents and readers everywhere, hope, health and the blessings of the New Year.

Holden

(Intended for last week)

(Mrs. G. H. Taylor)

The United Church was packed Monday evening, Dec. 19, when the children of the Sunday School held their Christmas concert, with all the pupils taking part in various songs, choruses, pageants and recitations, which were greatly enjoyed by all present. At the conclusion of the concert the highlight of the evening was the appearance of Santa Claus, who had a bag of Christmas goodies and gifts for all the children.

Mrs. Carrie Olson had the misfortune to fall Monday, Dec. 19, and fractured her wrist. Her son Harry took her to Tofield Hospital, where she had a cast put on and was able to return home Wednesday afternoon, her son driving there to bring her home.

Mr. and Mrs. Joe Ogrondick were Christmas holiday visitors with their daughter and family in Edmonton.

Mrs. A. L. Gibson, who had been a patient in the Daysland Hospital over three weeks receiving treatments, was able to return home Tuesday of last week, feeling much improved.

Mr. and Mrs. Herman Voight were Christmas Day visitors and dinner guests with relatives at Lamont.

Stanley Komarnisky is presently a patient in Tofield Hospital, receiving treatments and is not feeling well.

Ryley and district news items

SEEN AND HEARD ABOUT TOWN

Garnet Burnstad minus his beard.

Bob Dueck helping at Brown's store.

Harriet Ruddy taking a picture of her beautifully lighted Christmas tree.

Pee-wees and Tiny Mites brightening up the streets with their new colorful hockey outfits.

Alf Anderson getting the post office all shined up for the New Year.

Alf Anderson spent the Christmas holidays with Mr. and Mrs. Krasowski, Lynne, Joyce and Denise at Evansburg.

MAURY JACOBS
Residence Phone 479-3010
AUCTIONEER — SALE MANAGER — VALUATOR
Ball & Jacobs Auction Service
Edmonton Public Stockyards Box 1260
Phone 476-1213
Our experience is your assurance of a successful sale.
Contact our office or home numbers anytime, or phone
Boyd Stauffer, Tofield, Wm. Winsness, Ryley

JANUARY CLEAR OUT OF BETTER USED CARS!
'57 OLDS. Sedan One owner, good condition. SPEC. **$395**
1961 COMET Sedan—V/8, standard trans.
1965 PONTIAC Sedan—6 cyl., automatic.
1965 CHEV. Sedan—6 cyl., automatic.
1966 BUICK Demo.—LeSabre model with 12,000 miles. A clean with new car warranty.
1960 GMC ½-ton—4-speed transmission.
★ ★ ★
BLACK'S SALES & SERVICE
Chevrolet — Oldsmobile — Pontiac — Buick
Chevrolet Trucks — GMC Trucks
PHONE 688-3860 HOLDEN

GOALS AND GUIDELINES
Tomorrow is our Guideline
Tomorrow's consumer demands tomorrow's markets and the technology to adapt to tomorrow's challenges.
These are the keys to industrial leadership.
DOMINION TEXTILE COMPANY LIMITED
Manufacturers of TEX-MADE Products

County School Committee meets

(Continued from Page Six)

resented a "Safe-Driver Committee" that was advocating driver training as an extra-curricular activity with High School teachers to be trained as Instructors. The coming year's course for training the teachers would be from July 17 to July 28 at the University of Alberta. The qualifications for a teacher taking this course were: he would have to have a valid teaching certificate, he would have to be in possession of a Class "A" driving license, and he would have to be approved by the Local School Authority. Most School Authorities, that now have this training system in effect, were paying the teachers from $4 to $5 per hour; possibly, Mr. Murdoch stated, the happy medium would be $4.50 per hour which was now paid by a number of jurisdictions.

In regards to the students taking the driver training, they would have to be 15 years of age and possess a learner's permit, they would have to be approved by the Instructor and must have their parents' consent. A fee of $25 per student was recommended.

In regards to benefits accruing to the students, the biggest benefit would be the reduction in their automobile insurance premiums. The Minister of Highways had stated that at least a 10% reduction could be expected and, providing the student driver did not get into any trouble, would apply up to age 25. The training would consist of 25 hours classroom instruction and 8 hours practical instruction including instruction on standard gear shift, 12 hours as observer in the car with 2 or 3 students observing in the same car and taking turns at driving one hour at a time. Cars for the purpose are made available through the various dealers, some with dual equipment; the Chrysler Company has supplied many of the fully equipped training cars; new vehicles are supplied every year; the School Authority would have to supply the license plate, in this case a X plate, gas, oil and insurance for the vehicle. The course is expected not to exceed 16 weeks duration with a maximum of 24 students and a minimum of 12 students. The cost for the teacher taking the driver training is a registration fee of $10 plus board and room; it was estimated that the cost per student would be approximately $42. Mr. Murdoch referred to the supply of books and film strips that are made available to be used during the driver training courses; he also stated that possibly two teacher training courses would be held in Edmonton this coming year and he inquired if the County was prepared to go along with the Driver Training Program.

After some discussion, it was moved and carried that the County of Beaver No. 9 participates in the Driver Training Program and that four teachers, one at each of the large schools, be given the opportunity to take the course.

A report from the Fire Inspector in regards to the Ryley school was referred to the Committee with the various recommendations being noted. The Committee was advised that these items had been referred to the Maintenance Foreman on November 8 and that most of the items had been taken care of by this time.

Moved and carried that the report be accepted.

The Secretary-Treasurer reported that the Title had now been obtained for Block 41 in Plan 3190 NY, Viking, and Block 21A in Plan 6433 AO, Viking, this being the additional school ground at that point.

Moved and carried that the report be accepted.

In regards to the debenture for the addition to the Viking school, the Secretary-Treasurer reported that only half the debenture had been received when the construction was started, the balance to be received after a full statement of cost was submitted to the Dept. of Education and further applications for additional money would have to be made. The deadline had been November 30, 1966, but, as provided in the School Act, the Secretary-Treasurer had requested an extension of time; the time had been extended to November 30, 1967.

Moved and carried that the report be accepted and the Secre-

(Continued on Page Eight)

Holden news

(Intended for last week)

(Mrs. G. H. Taylor)

AT FAREWELL PARTY

Mr. and Mrs. Henry Tiedemann were Tuesday evening, Dec. 20, visitors in Edmonton, attending a farewell party for Pastor and Mrs. Schoepp at the Bethlehem Lutheran Church. Pastor Schoepp, who was the vacancy pastor for the Bruce charge for several months, has accepted a call to Lethbridge, and he and his family will be leaving early in the New Year. Also attending the farewell and driving in with the Tiedemanns were Mr. and Mrs. Art Minchau and Mr. and Mrs. Reuben Minchau of the Bruce district.

Mr. and Mrs. J. A. Giebelhaus received word last week that their son and his wife of Rimbey were receiving congratulations on the birth of a son, Wednesday, Dec. 21. Mrs. Earl Giebelhaus' parents from Ontario were visiting with them for the Christmas holiday season and over the New Year.

Mrs. Alfred Sorensen motored to Edmonton on Thursday evening to pick up David, a student at Red Deer Composite High School, who was spending the Christmas holiday vacation with his parents, Mr. and Mrs. A. Sorensen.

Mrs. Elna Parsons of the Good Samaritan Nursing Home, Edmonton, was a recent Sunday visitor with her daughter and family, the Lefty Clarks, in the Ryley district.

Mrs. Alice Jones arrived Friday evening to spend the Christmas holiday with her mother, Mrs. Carrie Olson, and brothers.

Friday evening, a very enjoyable musical program was held in the United Church, when a choir under the leadership of Earl Hardy, and the junior choir rendered selections of Christmas music. This is an annual affair and is greatly looked forward to by all who enjoy Christmas and Church music.

Mr. and Mrs. D. H. Allan entertained a number of friends for coffee Friday evening, after attending the carol service at the United Church.

Mr. and Mrs. Gene Bilyk and family were visitors Christmas Eve at the home of Olga's parents, Mr. and Mrs. Deputan. They spent Christmas Day as visitors and dinner guests with Gene's sister and family in Edmonton and his father, who has been a recent hospital patient in the city.

Mr. and Mrs. Chester Wright entertained guests for coffee and lunch Friday evening after the Carol Service at the United Church.

Mr. and Mrs. T. A. Liden were Christmas Day visitors and dinner guests with their daughter and family, Mr. and Mrs. Harold Giebelhaus and children.

The Harold Giebelhaus family were Boxing Day visitors with Harold's sister and family, Mr. and Mrs. Albert Pederson and sons, in Camrose.

Lakeshore-McKenzie

(Mary Mitchell)

Mr. and Mrs. Joe Jones, their son Rueal and family of Czar spent Christmas day with Mr. and Mrs. Morley Jacobsen.

Mr. and Mrs. Les Jones, the Arnold Jones family, Mr. and Mrs. Bob Berreclo'h and the Lorne Berreclo'hs, all got together at the Glen Jones's home for Christmas dinner.

Mr. and Mrs. Johnny Wood drove to Oneway to spend Christmas day with the John Miller family.

Mr. and Mrs. Elmer Geoglein had as Christmas guests their sons, Elmer Jr. of Ardrossan and Ronnie, and their respective families. Boxing Day callers included Mr. and Mrs. Burchard, and Mr. and Mrs. [illegible]. On Wednesday Mr. and Mrs. Geoglein were dinner guests of Mr. and Mrs. Bob Sutton in Edmonton, and spent an interesting hour or two hearing about the American oil drilling venture in the ocean off the coast of Alaska where Bob Sutton is employed.

Mr. and Mrs. Emil Goubault left by plane a few days before Christmas for California and we understand Mr. Goubault is transferring his enthusiasm for curling to lawn bowling.

Mr. and Mrs. Emil Tiedeman and family, and Deitch and Victor Goubault motored to Edmonton on Boxing Day to have dinner with Mr. and Mrs. Cliff Gossel and Kenneth.

Martha and Emil, Mary and Bob joined the Stan Browns at the home of Mr. and Mrs. Pete Brown to celebrate New Year's day.

FUFORD - KOOP

A wedding of interest to many Lakeshore people took place on January 2 at the Mennonite Church in Tofield when Velda Koop became the bride of Douglas Fulford.

News from Ryley

(Mrs. A. [illegible])

Mr. and Mrs. Hans Norgaard spent the Christmas holidays in Athabasca visiting Mr. and Mrs. Doug Down and the grandchildren, Connie, Lorrie, Wendy and Cindy.

Mr. and Mrs. Willie M[illegible] entertained at their farm home on Christmas Eve, when guests who sat down to a turkey dinner were Mr. and Mrs. Gordon Sundlie, Borghild Sundlie, Charlie Matthews, Miss Dorothea Sand, Mr. and Mrs. Ricky Matthews and Chris Olson.

County of Beaver No. 9
OFFICE HOURS
9:00 A.M. to 5:00 P.M.
Monday through Friday
Saturday, closed all day

1st ATTRACTION in the new beautiful Edmonton
GARDENS
STARTING
MON. JAN. 16
Thru Sat., Jan. 21
8 PERFORMANCES
6 Nights — Mon., Tues., Wed., Thurs., 8 p.m. Fri. and Sat. 8 p.m. 2 Matinees Sat., 1 & 5 p.m.

YOUR NEW **ICE CAPADES** AMERICA'S FAMILY SHOW
Box Office at The Hudson's Bay Co. Edmonton
TICKET PRICES:
$2.50-$3.00-$3.50
FIRST TIME EVER!
Juniors—½ Price
(16 years and under)
Mon., Tues., Wed., Thurs. 8 p.m. Saturday Matinees 1 and 5 p.m.
ORDER BY MAIL: Send cheque or money order to ICE CAPADES, Edmonton Gardens, Edmonton. State number of tickets, price and performance desired. Enclose self - addressed stamped envelope for quick ticket return.

Early-Trade SPECIALS!
J. DEERE 4020, with dual hydraulics and cab with heater ONLY $9823
2—J. DEERE 4010 DIESEL ONLY $[illegible]600
J. DEERE 730 DIESEL ONLY $3675
COCKSHUTT 50, with power steering and ROBIN LOADER ONLY $2275
OLIVER 99 GAS—18x26 tires ONLY $1923
OLIVER SUPER 88—15x30 tires. ONLY $1650
OLIVER 88—13x26 tires ONLY $1193
2—J. DEERE AR's with hyd. cylinders. Your choice ONLY $895
MASSEY-HARRIS 44 ONLY $395
CASE DC, with hydraulics ONLY $695
COCKSHUTT 18' DISCER, with seeding and fert. attachments. Used 1 year ONLY $2300
J. DEERE SURFLEX, with seeding attachment, new blades ONLY $1175
2—J. DEERE 12' SURFLEX ONLY $395
J. DEERE MODEL B DRILL—Double disc, with fertilizer attachment ONLY $275
J. DEERE 10½' SURFLEX, as new. ONLY $995
WANTED: John Deere 3—16" PLOW.
BRUCE BUDD
Your John Deere Dealer
PHONE 688-3875 HOLDEN

"THIS BUSINESS OF FARMING"
A Television Short Course in Farm and Home Management
10:30 a.m. - 11:30 a.m. Daily
Tuesday, January 3 - Friday, January 6
Tuesday, January 3 — Training for Farmers and Farm Workers
Wednesday, January 4 — Soils Management and Fertility
Thursday, January 5 — Marketing Hogs and Cereal Grains
Friday, January 6 — Marketing Cattle and Grains on the Open Market
Over CBC-TV and Affiliated Stations
CBXT-TV
Channel 5, Edmonton
Channel 8, Athabasca
Channel 9, Whitecourt
Channel 10, Grande Prairie
Channel 7, Peace River
Channel 2, High Prairie
CKSA-TV
Channel 2, Lloydminster
Channel 12, Meadow Lake
Channel 9, Bonnyville
CKRD-TV
Channel 6, Red Deer
Channel 10, Coronation and Banff
CJLH-TV
Channel 7, Lethbridge
Channel 3, Crowsnest Pass
Channel 12, Waterton Park
CHCT-TV
Channel 2, Calgary
Channel 8, Drumheller
CHAT-TV
Channel 6, Medicine Hat
PROVINCE of ALBERTA
DEPT. OF AGRICULTURE
Minister, Hon. H. E. Strom
Deputy Minister, Dr. E. E. Ballantyne

County School Committee meets

(Continued from Page Seven)

tary-Treasurer's action concurred in.

In regards to the debenture, the Superintendent mentioned that it appeared that the construction costs of the addition at Viking would only be somewhat in excess of $11 per square foot and that it appeared to him that permission could be obtained to use some of the debenture money for equipment and furniture, and he suggested that a Committee should interview the Department in this matter.

It was moved that the Chairman, Cr. Roddick, the Secretary-Treasurer and the Superintendent of Schools be appointed a Committee to deal with this matter.

Mr. Cribb referred to the Policy now in effect, that during the winter time a car containing at least one teacher is obliged to follow a school bus with students going on extra curricular activities in the evening. Mr. Cribb stated that in the opinion of the teachers (this being concurred in at the last Principals' meeting) it should not be necessary to have a regulation of this type inasmuch as the buses were travelling on the Highway and there was little danger of not being able to get in contact with somebody in case of an engine failure, etc., and it was felt that it could be left to the discretion of the Principals whether or not a car should accompany the bus; should the Committee insist on a car following the bus it was felt that mileage should be paid for this service.

After some discussion, it was moved and carried that the regulation, providing that a car must accompany a school bus travelling on extra curricular activities during the winter time, be rescinded and that the matter be left to the discretion of the Principals at the various schools.

The Superintendent's Report was now presented to the Committee in written form.

Reference was made to the following resignations: Miss Laurie Chamulke as of Dec. 31, 1966; Miss Marilyn Lowe as of Dec. 1, 1966; Mrs. Linda F. Ryan (nee Wilkinson) as of Feb. 28, 1967.

Moved and carried that the resignations be accepted.

The following appointments were referred to the Committee: Mrs. Doreen Barber, appointed to Grade 7 at Bruce effective Sept. 7 and transferred to Viking effective Oct. 17; Mr. Pieter Grobler, appointed to Grade 7 at Bruce effective Jan. 1, 1967.

Moved and carried that the appointments be approved.

It was moved and carried that

(Continued on Page Nine)

Holden news

(Intended for last week)
(Mrs. G. H. Taylor)

Mr. and Mrs. Bykewich were Edmonton visitors Tuesday of last week, doing Christmas shopping.

Ralph Gorrie of Lac La Biche was a recent Sunday evening visitor and overnight guest with his mother, Mrs. Roy Nichols, and Mr. Nichols, leaving for Edmonton on the Monday morning where he was attending meetings regarding school affairs.

Mr. and Mrs. J. A. Giebelhaus and Mrs. N. L. Campbell motored to Camrose on Christmas Day, where they were guests with their daughter and family, Mr. and Mrs. Albert Pederson and sons, George and Robert.

Mrs. Laura Christianson was in Camrose on Christmas Day and was a dinner guest with her son and family, Mr. and Mrs. Jim Christianson. Also Christmas Day visitors with the Christiansons were Mr. and Mrs. Walter Cadger of Edmonton, who were overnight guests, and the newlyweds, Mr. and Mrs. Dennis Christianson, of Heisler.

Christmas holiday visitors and dinner guests at the home of their parents, Mr. and Mrs. Earl Hardy, were Mr. and Mrs. Douglas Hardy of Edmonton, Mr. and Mrs. Ralph Mason and children of Wetaskiwin and Mr. and Mrs. Howard Riel and children of the Ryley district. Mr. and Mrs. Ralph Mason Jr. and children were Boxing Day dinner guests with his parents, Mr. and Mrs. Ralph Mason.

Mr. and Mrs. David Good and family of Edmonton and Mr. and Mrs. Ernie Good and girls were dinner guests Christmas Day with their mother, Mrs. Lars Ritland, and Mr. Ritland.

Miss Annie Black of Edmonton was a Christmas Day dinner guest with her brother and family, Mr. and Mrs. Sam Black. Mr. and Mrs. Black left late Sunday from Edmonton on the Transcontinental for Vancouver, where they will spend several days visiting with his brother, George, and other relatives and friends. Mrs. Clara Armstrong is staying with Lana and Milton while their parents are away.

Lakeshore-McKenzie

(Mrs. Ellen Eaton)

Mrs. John Wood, Mrs. Johnny Wood and Cathy visited with Mrs. A. W. Holmes at Ministik last Wednesday.

Laurie Weatherill spent the holidays at home and returned to Vermilion Agricultural and Vocational College this week.

Mr. and Mrs. John Wood were happy to have all the family at home on Boxing Day. Kathleen Wood motored from Calgary with Mr. and Mrs. MacDonald of Okotoks, who were driving to Glendon for Christmas weekend, and was with her parents until Boxing Day when she left for Edmonton and then to Calgary. For dinner on Dec. 26, the Jim Francis family from Viking, Mr. and Mrs. Vic Holwa and children from Edmonton, Mr. and Mrs. Robert Gouhault and Judy of Drayton Valley were home to the John Woods. Mr. and Mrs. Johnny Wood and Cathy also were there.

Mr. and Mrs. Robert Gouhoult motored here again for New Years and called on relatives and friends. Harold Bethel of Edmonton was an overnight visitor with the John Woods on New Year's Eve.

Mr. and Mrs. Rod Rudzki entertained Rod's father and mother and the Victor Rudzki family on Christmas day.

INJURED IN FALL

Mrs. Chris Moos had an unlucky fall the Monday before Christmas, and suffered a fractured hip. She is in the General Hospital and will be there for some time.

Mrs. Moos had spent the week end in Tofield and had just stepped out of the door to go to the car for the return trip to Edmonton when she fell.

Mr. and Mrs. John Wood and Kathleen had Christmas dinner with Mrs. Mel Wood and Donald. On Christmas night the John Woods, Johnny Woods, Lorne Berreclath and Geo. Abernethys had a get together at Mrs. Mel Woods home.

The first FWUA meeting of the centennial year will be held on Thursday, Jan. 12 at the home of Mrs. Howard Ferguson. Ladies will entertain the men at their meeting in the Legion Hall next week.

Ryley news briefs

(Mrs. A. Bray)

Mr. and Mrs. F. Lyons are holidaying in Hawaii.

J. D. MacDonald is home from the University Hospital.

Mr. and Mrs. Olaf Oslund were Christmas guests with their daughter and family in Edmonton.

Mr. and Mrs. O. Orbes motored to Fort Saskatchewan to spend the Christmas holidays with Mr. and Mrs. Herbie Anderson and family.

Mr. and Mrs. James Fish and children from Edmonton spent Christmas Day with Mr. and Mrs. Johnny Fish.

Mrs. Tillie Branes spent Christmas with her niece, Bernice and family in Edmonton.

Miss Patricia Davison arrived home on Dec. 31 to visit her parents Mr. and Mrs. Jack Davison.

Jim Goodall spent the Christmas holidays with his mother, Mrs. W. Goodall.

FAMILY BANQUET

Mr. and Mrs. Ernest Booth entertained their family on Boxing Day at the Legion Hall in Ryley. About 42 guests sat down to a turkey banquet at noon. Present for this get-together were Mr. and Mrs. Ralph Cretney and family from Edmonton, Mrs. Martindale and children from B.C.; Mr. and Mrs. J. Stumbo and family, Mr. and Mrs. Roland Booth and family, Mr. and Mrs. Gunner Oslund and family and Martin Booth all from the Ryley district. A son Loftus Booth and family living at Flatbush, Alta., were unable to attend. A granddaughter, Miss Judy Oslund and Mr. Bob Whitford from Edmonton also atended the party. In the evening Mr. and Mrs. Lester Pepper came to join the gathering.

Mr. and Mrs. Dick Whitson and Mr. and Mrs. Gordon Whitson and Bradley were Christmas Day guests with Mr. and Mrs. V. Faucet and Kevin at Aspen Beach at Gull Lake.

While visiting in Ryley, flying officer Gordon Whitson received word that he had been granted a promotion to Flight Lieutenant with the new changes in the Airforce his rank is now Captain Gordon Whitson.

Mr. and Mrs. Garnet Bornstad, Judy and Brian were visitors in Edmonton on Boxing Day.

HOME FOR CHRISTMAS

Miss Dolores Ross, who has been a patient in the Tofield Municipal Hospital for several weeks, was able to spend Christmas with her parents, Mr. and Mrs. Clayton Ross and her sister Karen.

Christmas guests with Mr. and Mrs. Orvil Bray were Mr. and Mrs. Allan Bray from Drumheller.

Mr. and Mrs. Fred Nordwaski attended a Christmas Day celebration in Daysland when relatives and friends gathered at the hall for a turkey dinner.

Mrs. L. Hay spent Christmas at the Albert Kale home in Edmonton.

ATTENTION
OWNERS AND OPERATORS OF MOBILE EQUIPMENT

Effective January 1, 1967, all mobile equipment coming within the definitions quoted below is again subject to licensing, if such equipment is operated anywhere within the Province except in Cities or National Parks.

INSPECTORS ARE CONSTANTLY IN THE FIELD CHECKING ALL SUCH MOBILE EQUIPMENT. PRACTICE OF ISSUING WARNING TICKETS WILL BE DISCONTINUED AND ANY VIOLATION OF THE ACT WILL BE CONCLUDED IN COURT PROCEEDINGS. PROVISION IS MADE FOR THE IMPOSITION OF A FINE AND POSSIBLE IMPOUNDMENT OF EQUIPMENT WHERE A VIOLATION OF THE ACT OCCURS.

The following definitions are taken from the Mobile Equipment Licensing Act:
equipment on such vehicles, and

(d) "MOBILE EQUIPMENT"
(I) means machinery or equipment capable of being moved to its place of use under its own power or by being towed, pulled or carried and not intended to be affixed to land, and
(II) includes equipment used for the purposes of seismographic exploration and, without restricting the generality of the foregoing, includes
(a) seismographic recording equipment and all appurtenances thereto,
(b) conductor cables and cable reels, geophones, amplifiers and cameras,
(c) explosive and detonating equipment
(d) drilling units and all the component parts and appurtenances thereof, and
(e) water tanks and pumping equipment, but
(III) does not include
(a) vehicles licensed under The Vehicles and Highway Traffic Act, or The Public Service Vehicles Act, exclusive of mounted equipment on such vehicles, and
(b) equipment, other than vehicle mounted equipment, used to drill a gas or oil well;
(e) "municipality" means a town, village, municipal district, county, improvement district, special area, metis improvement district or forest reserve.
(f) "owner" includes a person renting mobile equipment or having the exclusive use thereof under a rental agreement or otherwise;

NOTE: Mobile Equipment having an original list price of less than $2,000 does not require a license under this Act.

A copy of The Mobile Equipment Licensing Act may be obtained upon payment of ten cents from the Office of the Queen's Printer, 10255 - 104 Street, Edmonton, Alberta.

Address all inquiries regarding MOBILE EQUIPMENT LICENSES to Supervisor of Mobile Equipment Licensing, Department of Municipal Affairs, 10083 - 108 Street, Edmonton, Alberta. Licenses are also available at Department of Municipal Affairs Offices at Medicine Hat, Lethbridge, Calgary, Rocky Mountain House, Red Deer, Edson, Evansburg, Bonnyville, Lac La Biche, Westlock, High Prairie, Peace River, Spirit River, Grande Prairie, Drumheller, Valleyview and the Special Areas Offices at Hanna, Oyen and Consort.

DEPARTMENT OF MUNICIPAL AFFAIRS
PROVINCE OF ALBERTA

A. W. Morrison, Deputy Minister
A. J. Hooke, Minister

M & M FOODLINER

STRAWBERRY JAM—Columbia, 2 lb.		59¢
CHICKEN NOODLE SOUP	Pkg.	9¢
BRUNSWICK SARDINES	tin	10¢
BOLOGNA— Fresh and tasty	lb.	35c
SKINLESS SAUSAGE	2 lbs.	79¢
WIENERS	lb.	49¢
PORK ROAST—Hock off	lb.	45¢
BANANAS— Ripe	2 lbs.	29c
CABBAGE	2 lbs.	39¢
ONIONS	3 lbs.	39¢

— Prices Good January 5, 6 & 7 —

COMPLETE PROCESSING SERVICE & CUSTOM SLAUGHTERING EVERY MONDAY

Jefferson & Swanson Ltd.

County School...

(Continued from Page Eight)

the following temporary teachers be approved: Mr. Lars Olsen, Sept. 30 to Oct. 31; Mrs. Karen Cottrell, Oct. 3 to Oct. 31; Mrs. Audrey Pratt, Sept. 21 to Nov. 10; Mrs. Stella Evans, Sept. 13 to Nov. 17; Mrs. Wilhelmina Reichenbough, Sept. 1, 1966, to Aug. 31, 1967.

Moved and carried that bursary applications submitted by Miss Norma E. Zwiernicke for a third year bursary and Mr. Alex Aaksink for a first year bursary be approved.

The report referred to the fact that the enlargement of the Viking school made it necessary to purchase some further equipment for the janitor and the Maintenance Foreman had recommended the purchase of an 18-inch scrubber at an approximate cost of $300.

Moved and carried that the scrubber be purchased.

In regards to football equipment, the equipment necessary to outfit a football player had been priced. The most expensive items of equipment, less discount, listed in the Edmonton Sporting Goods Catalog had been taken and the total arrived at was $77.45. However, it was noted that boots were unnecessary. Through wise selection and quantity buying the cost could possibly be reduced to a per player cost of $50 to $60. It was believed that 20 players per team should be outfitted which would mean approximately $1,000 to $1,200 per school or $4,000 to $5,000 for the four schools in the County. Added to this would have to be the yearly operating cost which would be considerable. The Physical Education teachers have discussed the proposal and have suggested modifications in rules that would make it possible to phase the teams into playing regular tackle football.

The Superintendent referred to the need for sick room cots and equipment as there was a shortage of these items in the schools. He felt that the matter of sick rooms should be investigated fully. At the present time sick pupils are placed in staff rooms, or in small rooms ill-designed to act as sick rooms.

The following cots were required: Tofield, 2 roll-away cots; Ryley, 1 roll-away cot; Holden, 4 roll-away cots; Viking, 2 roll-away cots; Kinsella, 1 roll-away cot. Plus bedding enough for two changes for each cot.

Moved and carried that the necessary items be purchased.

In regards to the teacher cars to be used in emergency situations, the Holden school advised that Joseph Fornal and Wm. Ogrodnick would supply the cars at this point.

Moved and carried that the report be accepted and the appointments concurred in.

The matter of the Centennial Tree Planting Program was brought up and outlined by the Superintendent.

After some discussion, it was moved that the County enter into the necessary agreement to have certain trees supplied under the Centennial Tree Planting Program.

The Superintendent referred to the Industrial Arts Program, reporting on a meeting with Mr. Harder, the Supervisor of Industrial Arts, and the Industrial Arts Teachers in the County on Dec. 1st. It was considered that some equipment to work in plastics and some material and tools for leather tooling as well as some automotive tools should be obtained.

Moved and carried that the report be accepted.

The Superintendent suggested that an Audio - Visual Workshop should be held in the County so that the teachers could be made aware of how the Audio-Visual equipment could assist them in their teaching. He suggested that the schools could be closed for one day and the teachers brought to a central point.

Moved and carried that the suggestion be approved and the necessary arrangements made.

The Committee was advised that the Maintenance Foreman, Nick Shihinski, was anxious to conduct a Workshop for janitors. W. E. Greer Ltd. was prepared to conduct a Workshop and it was suggested that the head janitors could be brought to Edmonton for an afternoon session. Mr. Bruce suggested that the County might pay mileage for the cars and possibly also pay for dinner.

Moved and carried that Nick Shihinski arrange for a Workshop for the janitors at W. E. Greer Ltd. Plant in Edmonton and that mileage be paid for two cars, and also that the cost of one meal be paid by the County for the people attending.

Mr. Bruce referred to Miss Encarnacion, teacher at Bruce, who was a piano teacher and who wanted to be able to give piano lessons to students in the area and that she had requested permission to use the piano in the school as well as the classroom.

Moved and carried that the request be acceded to.

The Committee was advised that D. Otto, the Contractor who had constructed the teacherages in Ryley, had requested a final inspection, and it was suggested that this be done on Dec. 7th.

Moved and carried that Crs. Knudsten and Kropielnicki, Mr. Nord, the Maintenance Foreman Nick Shihinski and the Superintendent be appointed a Committee to deal with this matter.

Oldtimer dies December 22

(Mrs. G. H. Taylor)

HOLDEN.—An old-time pioneer of the Poe district, Charles Stewart passed away at noon on December 22, at the age of 88. He had been a resident of the Killam Auxiliary Nursing Home for the past couple of years and was resident there at the time of his death. He had been a resident at St. Joseph's Home, Edmonton, and at Viking for some time before moving to Killam.

Mr. Stewart was predeceased by a brother, Harry, just over a year ago. They had no family here, but have relatives in the United States. The funeral was held December 27th from the United Church, Holden, with Mr. Bateman officiating, and interment was in the Holden cemetery. Hoveland Funeral Home, Camrose had charge of arrangements.

Ryley and district news briefs

(Mrs. A. Bray)

Mr. and Mrs. Ed Mebus are visitors in Edmonton with Mr. and Mrs. Art Mebus and children.

Mrs. H. Ruddy entertained the staff of the County of Beaver at a turkey buffet supper at her home on Dec. 21.

Mr. and Mrs. Gordon Sundlie were at Borghild Sundlie's home for Christmas Day. On Boxing Day they were all visitors of Mrs. M. Lillo in Edmonton.

Christmas Day guests at Mrs. H. Ruddy's home were Mr. and Mrs. Dan Karling and children from Edmonton and Mr. and Mrs. Aime Jensen and children from Tofield.

Dennis Adams from Lodgepole and Miss Sherryl Adams from Galahad were visitors with Mr. and Mrs. Pete Dueck.

Mrs. D. Joines was away for the Christmas holiday visiting with her family Mr. and Mrs. Dennis Joines and children.

Mr. and Mrs. Gordon Fisk were Boxing Day guests with Mr. and Mrs. Norman Hogland.

Mr. and Mrs. T. Graftaas spent the Christmas holidays with Mr. and Mrs. Norman Graftaas in Calgary.

Mrs. Anne Lucas, grade one teacher at Bruce has been ill, a patient in the Viking Municipal Hospital.

Dr. J. G. Larsen
DENTIST
at the
Viking Medical Clinic
For appointment Phone Viking [illegible] Mondays and Tuesdays, or [illegible] during the rest of the week.

● ALLIS-CHALMERS
MACHINERY AND PARTS
● BRIGGS & STRATTON and CLINTON
GAS ENGINES—Parts and Service
● TRACTOR OVERHAULING
— ALL AT —
Patterson Farm Equip't
CONRAD PATTERSON
PHONE 662-3930 TOFIELD

WHERE'S SUMMER?
AT HOME (where it's 72° F)

Stamp the snow off your boots, close the door and enjoy instant summer in the home—thanks to dependable Natural Gas—the low cost fuel that's 'a natural' for Alberta's winters.

modern gas service
your best value today

northwestern utilities, limited

Serving Albertans with Low Cost Natural Gas since 1923.

LAW OFFICE
COLLINS & BRAUL
Barristers & Solicitors
508 Royal Trust Building
EDMONTON ALBERTA
Each Saturday 9:00 - 5:00 at Watson Building, Tofield
Edmonton ph. 429-1666 Tofield ph. 662-3343

Holden district news items

(Mrs. G. H. Taylor)

Mr. and Mrs. R. Raeder, Mrs. Laura Christianson and Mrs. John Lemko and children were dinner guests at the home of Mrs. Mary James on New Year's Eve.

Mrs. Bertha Chetney returned Friday afternoon, after being a patient in Tofield Hospital for the past ten days and during the Christmas holiday. Mrs. Pat Fleming drove her home.

Mrs. Mary James was a Christmas Day visitor and dinner guest with Mr. and Mrs. John Lemko and children.

Peter Sizer from California, U.S.A., has been visiting for the past several days with relatives around the district.

Mrs. Mabel Sizer entertained at a family dinner Christmas Day, guests being Mr. and Mrs. Charles Sizer and Mr. and Mrs. C. Hammer and family of Viking.

Melanie Hammer of Viking has been spending her Christmas holiday with her grandmother, Mrs. Mabel Sizer.

Mrs. Emma Nordstrom was an Edmonton visitor during the Christmas holiday with her son and family.

Mr. and Mrs. Harry Ronnie and children were Christmas Day visitors and dinner guests with her sister and family, the Albert Nordstroms.

Mrs. Joe Hooper, Mabel Hooper, Mrs. L. Nordstrom and Mrs. Harry Ronnie were afternoon coffee guests Monday of last week with Mrs. Mabel Sizer.

Mr. and Mrs. Percy Barlow, with Mrs. N. L. Campbell, were Monday visitors and dinner guests with Mr. and Mrs. Ernie Mexta and family, at Viking.

HERE FROM HAWAII

Miss Olga Mulick from Hawaii has been spending her holiday with her sister and family, Mr. and Mrs. Nick Laskoski, and visiting with other relatives during the holiday season. Olga is a nurse in Hawaii. Also visiting for a few days during the Christmas holiday was Mrs. Wynnyk and small son of Edmonton.

Mr. and Mrs. W. J. Laskosky were guests during the Christmas holiday with their son and family, Mr. and Mrs. Victor Laskosky, in Camrose.

Coffee guests at the home of Mr. and Mrs. Nick Laskoski on Wednesday evening were Mr. and Mrs. Mike Mulick and sons, Steve Tkaczyk, Ray Hovland and Al Gibson and son Arthur.

Mr. and Mrs. Alfred Sorensen and Mr. and Mrs. Gary Sorensen and David were visitors and dinner guests with Mr. and Mrs. Henry Tiedemann on Boxing Day.

Mr. and Mrs. Robert Taylor and children and Mrs. N. L. Campbell were Boxing Day visitors and dinner guests with Mr. and Mrs. Geo H. Taylor. Mr. and Mrs. Taylor's small grandson was an overnight visitor, returning home the next day.

Mr. and Mrs. Bateman, with her father, Rev. Geeson of Edmonton, and Mr. and Mrs. Don Allan were Thursday evening dinner guests at N. L. Campbell's.

Mr. and Mrs. Bateman, Rev. Geeson and Mrs. Campbell were visitors and coffee guests at the home of Mr. and Mrs. T. A. Liden on Monday evening of last week.

Mr. and Mrs. Ken Campbell and sons Bill and Jimmie, of Leduc, were visitors and dinner guests with Marjorie's mother, Mrs. N. L. Campbell, on Tuesday of last week.

Mr. and Mrs. Henry Tiedemann and sons Alan, David and Robert were Christmas Day dinner guests with Mr. and Mrs. Alfred Sorensen and family.

Mrs. Laura Christianson was a dinner guest on Boxing Day with her son and family, Mr. and Mrs. Don Christianson.

Mr. and Mrs. Lars Ritland entertained on Wednesday of last week, guests being Mr. and Mrs. Bateman and Mrs. Bateman's father, Rev. Geeson.

HERE FROM WASHINGTON

Mr. and Mrs. Gary Sorensen from Oroville, Wash., U.S.A., arrived December 24 to spend the week visiting with his family, Mr. and Mrs. Alfred Sorensen and David. Mrs. Sorensen and David drove to Edmonton in the afternoon to meet them.

Mr. and Mrs. Brian Williams and children and Mr. and Mrs. Ron Saik and family, all of Edmonton, spent the Christmas holiday with the girls' parents, Mr. and Mrs. Jim McLeod. Also a Christmas Day guest was Mrs. Madge Williams of Mission City, B.C., Mr. Williams' mother, who was visiting with them during the Christmas holidays.

Mr. and Mrs. Milton Malick and girls were visitors with relatives in Edmonton during the Christmas holiday.

A meeting of the Directors of the former Holden Mutual Telephone Co. was held Wednesday evening in the office of secretary Ray Hovland. The meeting was called to close up the business of the company. It was decided to distribute the funds as received from the recent auction sale of supplies which were on hand. It was also moved that all outstanding accounts be paid and the balance of insulators left from the sale be sold.

Roy Nichols entered the Royal Alexandra Hospital, Edmonton, December 28, to have treatment and a shoulder operation on Friday, having a plate inserted in the shoulder. His arm and side is in a cast. Mrs. Nichols drove to Edmonton on Sunday with the Hoopers to visit Roy, and received word Tuesday that he would be able to return home on Wednesday. He will have the cast on for about six weeks.

Mrs. Jim McLeod was pleasantly surprised December 27, when Mr. and Mrs. Hans Brekstad, Mr. and Mrs. Clint Armstrong and Mr. and Mrs. Pat Fleming visited for the evening to offer congratulations to her and wish her a happy birthday.

Oddfellows & Rebekahs plan speaking contest

Plans for the annual speaking contest conducted by the Oddfellows and Rebekahs are well in hand. The Canadian learned this week from Jack Iden, a long-term member of the committee. Mr. Iden announced arrangements for the 18th annual speech contest were under way, with the contest date set for early in February.

Candidates must be between the ages of 16 and 18, and have at least one more year in high school. Winner of the Camrose-Ryley district contest will be advanced to the Zone 6 finals, slated for February 19. The winner of the zone contest will be provided with a completely expense-paid trip to the United Nations in New York, during July.

Students interested should contact their school principal, or any of the committee members. The local lodges have named in addition to Mr. Iden, Mr. or Mrs. E. F. Mutchler of New Norway, Mr. and Mrs. Frank Hall and Mrs. Grace Veale, all of Camrose.

Ryley news items

(Mrs. A. Bray)

Mr. and Mrs. S. Kongsrud were Christmas visitors with Mr. and Mrs. Tom Stadnyk and family in Calgary.

Mr. and Mrs. Fred Loades motored to Calgary to spend Christmas with Mr. and Mrs. M. Tiedeman and family. Mrs. Loades is staying in Calgary till after the New Year.

Mr. and Mrs. Rennie Jensen and son were holiday visitors with their parents, Mr. and Mrs. V. Jensen and Mr. and Mrs. A. Lehman. Mr. and Mrs. Jensen operate a bakery in Alliance.

TOFIELD RURAL FIRE PROTECTIVE ASSOCIATION

ANNUAL MEETING

WEDNESDAY, JAN. 11th. — 1 p.m.

LEGION HALL, TOFIELD

FINANCIAL STATEMENT — ELECTION OF OFFICERS — ANY OTHER BUSINESS

Ketchamoot

(Mary Mitchell)

Leonard and Mary Lawson and children, Wayne and Janet Lawson and children of Calgary, and Grace and Herman Lawson were all guests of Russell and Marie Olsen on Christmas Day.

For their annual family gathering on New Year's Day, Ivan and Marie Mitchell and Lelia and Milton Ray were guests at the home of their niece, Bertha Belcourt and family, in the Spilstead district.

To await the coming of the New Year, Florence and Jimmy Ingram entertained a few friends to a midnight dinner. They were Dorothy and Roy Whillans, Jeanie and Pat Sears, Lilly and Harold Schultz and Ivan and Marie Mitchell.

Roy Fleming visited with Herman and Grace Lawson on Sunday.

Barry Whillans spent the Christmas holiday in Edmonton with his cousins, the Thomas's.

Mr. and Mrs. Harold Schultz and the boys and Frances were New Year's dinner guests of their daughter, Betsy Ann and Claude Gallinger, in Tofield.

Mr. and Mrs. Robert Foyd and family of Camrose were overnight guests of their parents, Pete and Bertha Foyd.

General Hardware

PORTABLE TELEVISIONS — RADIOS

ELECTRICAL APPLIANCES

Archie's Hardware

HOLDEN SUNSET STORE

Archie & Milly Corliss, Props. Phone 688-3823

IMPORTANT NOTICE

—to all customers who purchased "Elephant Brand" Fertilizer from K & M Farm Supplies.

DROP IN AND PICK UP YOUR

Cash Rebate

ON ALL PURCHASES OF 11-48-0 AND 16-20-0 FERTILIZERS.

K & M FARM SUPPLIES

Phone 662-3105 Tofield

JUST ARRIVED! TRUCKLOAD OF

ASPENITE

SOLID SHEATHING

¼"—4x8 Sheets— EACH $2.60

⅜"—4x8 Sheets— EACH $3.25

5/16"—4x8 Sheets— EACH $2.85

5/16"—4x16 Sheets— EACH $5.70

Odds & Ends INTERIOR PAINTS (Colors)

1/2 Price! PER QUART $1.50

CROWN LUMBER COMPANY LIMITED

DIVISION OF CROWN ZELLERBACH CANADA LIMITED

Competitive Prices

FREE ESTIMATES

PHONE 672-2555

We will deliver promptly the right amount of correctly mixed concrete to your job, strength guaranteed as specified.

FOR YOUR PROTECTION, the control of our concrete is checked by a registered testing firm. All sand and crushed rock used is tested to insure proper strength.

We stock 'Type 5' Cement for alkali soil conditions.

Camrose Transit Mix Ltd.

Mercury Classifieds

Fifty cents for the first issue, seventy-five cents for two issues or three for a dollar. Two cents a word for anything over twenty-five words. Cards of Thanks have a minimum of one dollar for fifty words — two cents a word will be charged over the minimum.

FUTURE DATES

F.U.A. AND F.W.U.A. MEET

The ladies are serving at a joint meeting of the F.U.A. and F.W.U.A. All members of both are expected.

—Geo. G. Abernethy. 19c-3050

IN MEMORIAM

BARROW.—In loving memory of our mother and brother, Sarah Margaret Barrow and Miles William Barrow, who passed away five years ago December 5, 1966, and January 10, 1967:

You're not forgotten, mother and brother, dear,
Nor ever shall you be;
As long as life and memory last
We shall remember thee.

—Ever remembered and sadly missed by The Family. 19p-3465

DEATHS

STUART. — Alfred Charles Stuart of Holden passed away at Killam, December 23, at the age of 81 years. He was an oldtimer of the Poe-Holden district. Funeral service was held Tuesday, Dec. 27, at 2:00 p.m., at Holden United Church, Rev. R. M. Bateman officiating. Interment was in the Holden Cemetery. Hoveland Funeral Home had charge of arrangements. 19L-2857

CARDS OF THANKS

A note of thanks to our family, relatives and many friends for making our Golden Wedding Anniversary a success, and for the many gifts and cards. A "thank you" to our government officials, Premier E. Manning and Grant MacEwan, Lieutenant-Governor of Alberta for the lovely certificates and cards; to Lester B. Pearson, John Diefenbaker and Frank Fane, and to Mr. A. W. Gordey for his part and the fine speech he made. May God bless one and all. Thank you.

—Mr. and Mrs. Joseph Burkholder. 19c-3466

SERVICES

DARLENE'S BEAUTY SHOP located next door north from Robinson's Store, Tofield. Phone 662-3395. 33-tfn-2710

ATTENTION TOFIELD AND DISTRICT
Backhoe Service for Water Lines, Sewer and Drainage
Contact Dick Oslund or Phone 662-3430, Tofield.
Estimates given free of charge. 52-tfn-3288

J. E. [illegible] — Notary Public
Agent for Tyler's Flowers and Andrews - McLaughlin Funeral Chapel. Phone 662-3271 or 662-[illegible]. Tofield. tfn

WANTED

WANTED

600 - 700 Bales of Good Quality Hay or Alfalfa. Delivered!
Contact: Joe McLennan
J. 6. BAR
4½ miles north and 2½ miles west of Tofield Creamery. 19-20c-3463

HOME TYPING WORK Available in Tofield and area; full time or part time. For details, write Torham Co., Postal Station "D", Hamilton, Ontario. 19p-[illegible]

FOR SALE

BALES OF MIXED HAY. Nancy Stefura, Round Hill. 19-20-21p-3000

2-YR.-OLD REGISTERED Polled Hereford Bull. Phone 662-2714. 19-20c-3056

FOR SALE

FOR SALE BY TENDER
Used Marvel Stoker and Furnace; also Outbuildings of the Bardo Lutheran Church. Submit bids to Mr. Leif Foshaug, RR1 Tofield. Bids will be received up to January 13, 1967. Highest or any bid not necessarily accepted. Mark envelope "Tender". 17-18c-3051

MIXED BALED HAY and Straw. Apply Harold Litwin, Phone 662-2171. 19-20c-3054

Church notes

TOFIELD UNITED CHURCH
W. H. McDonald, B.A., B.D., Minister
Sunday, Jan. 8th
10:00 a.m.—Teen Church.
11:00 a.m.—Sunday School.
11:00 a.m.—Public Worship.
Preacher: Mr. Richard Bateman.

The Sacrament of Holy Communion, January 15th.

Annual Meeting, Wednesday, Jan. 18th, at 6:30 p.m. A pot-luck meal precedes the business meeting.

MENNONITE BRETHREN CHURCH OF TOFIELD
Geo. Quiring, Minister
Phone 662-3169
Sunday, Jan. 8th
10:00 a.m.—Sunday School for all ages.
11:00 a.m.—Worship Service.
8:00 p.m.—Communion Service
Thursday, Jan. 12—Bible Study and Prayer.

"A man may fail many times, but he isn't a failure until he begins to blame someone else".

Everyone welcome.

HOLY TRINITY CHURCH
Anglican
Sunday Services
8:30 a.m.—Holy Communion except 1st Sunday of Month
11:00 a.m.—Holy Communion 1st Sunday of Month.
11:00 a.m.—Matins all other Sundays.
10:30 a.m.—Holy Communion with address, Saints Days and other Holy Days.

CATHOLIC CHURCHES
TOFIELD—
First, Third and Fifth Sunday of every month .... 11:00 a.m.
Second and Fourth Sunday of every month .... 9:30 a.m.
RYLEY—
First, Third and Fifth Sunday of every month .... 9:30 a.m.
Second and Fourth Sundays of every month .... 11:00 a.m.
MINISTIK—
Every Sunday at 12:30 noon.

TOFIELD BAPTIST CHURCH
Pastor Leslie Smith
Sunday, Jan. 8th
10:00 a.m.—Worship Service.
11:00 a.m.—Sunday School for Everyone.
8:00 p.m.—Evening Service.
Tuesday, 2:30 p.m. — Prayer Meeting.
Friday, 7:30 p.m.—Young People's Meeting.
All Welcome.

BARDO LUTHERAN CHURCH
(4 miles south of Tofield at Anderson School)
Rev. Art Dahlen, Pastor
Phone 672-4233
Sunday, Jan. 8th
10:00 a.m.—Communion Service.
11:00 a.m.—Sunday School.

LUTHERAN CHURCH
Ryley, Alberta
Pastor Stanley Rude
Sunday, Jan. 8th
HOLDEN—
10:00 a.m.—Divine Service.
11:00 a.m.—Sunday School.
RYLEY—
10:00 a.m.—Sunday School.
11:00 a.m.—Divine Service.

FOR SALE

FOR SALE OR RENT—House in Tofield; all utilities. Phone 662-3342. 19-20c-3055

FOR RENT

2 STALLS IN HEATED Garages; 1 East end, 1 West end of Town. H. E. Christensen, Phone 662-3341. 14-tfn-2440

3-BEDROOM FULLY MODERN Upstairs Suite; $70.00 per month, including all utilities. Apply B. Everitt, Phone 662-3407. 19-20c-3464

Ross Creek News

(Mrs. L. VanBuskirk)

Mr. and Mrs. Joe McLachlan celebrated their wedding anniversary and New Year's Eve at their daughter's home, Mr. and Mrs. Jim Carter of Edmonton.

Jim Eglinski who is attending Composite High School in Edmonton spent the Christmas vacation at his home.

HERE FROM MANITOBA

Mr. and Mrs. J. Armstrong of Riding Mtn., Man., spent the Christmas season visiting friends at Elk Island Park. The Park employees held a party in their honor on Dec. 30th.

Mr. and Mrs. Lloyd Cossey and family of Bon Accord and their daughters Carol and Barbara and their husbands were New Year's guests at Lloyd's parents Mr. and Mrs. Syd Cossey.

The Fred Antoniuk family spent Christmas with Paul Klemuk at Chipman.

NEW YEAR'S BABY

Mr. and Mrs. Ron Bobiuk are receiving congratulations on the birth of a son born on Jan. 2. Mr. and Mrs. Bill Eglinski are happy with their first grandchild.

Mr. and Mrs. Max Schachoe, Mr. and Mrs. Alvin Hauer, Mr. and Mrs. Charlie Niemotz, Mr. and Mrs. Gene Schacher and Mr. and Mrs. Maurice Van Buskirk were among over 50 guests who attended a New Year's party at Stanley Schacher's new home.

Holden district news items

Mr. and Mrs. Walter Grosland and their son Warren, who is back from eastern Canada, drove down from Edmonton on Christmas Day and visited with Mr. and Mrs. Lyle Grosland.

Mr. and Mrs. Bill Sawers and girls of Donalda were dinner guests and visitors with Diana's parents, Mr. and Mrs. Clint Armstrong, on Boxing Day. Also visiting were Mr. and Mrs. Irving Bablitz and children.

Mr. and Mrs. Larry Johnson, with his parents Mr. and Mrs. Harry Johnson and family, spent the Christmas holiday at Stony Plain with their relatives, the Ernie Fischers.

Mrs. Lewie Force had an unfortunate accident just before Christmas. While carrying eggs into the basement she slipped on the top step and fell to the bottom, bruising herself quite badly.

WE SHIP LIVESTOCK

EVERY TUESDAY AND THURSDAY

NO HANDLING CHARGES ON HOGS DELIVERED TO CAMROSE!

C. J. DUGGAN & SON LTD.

Camrose, Alberta

Unidentified flying object sighted in air over Edberg

A flying object with flashing red light and flames coming out of the rear end was seen on the night of December 28 by several Edberg residents.

Adam Bulwilofski and his son, Dale, described it to The Canadian. They saw it for about 10 seconds south of Edberg. It seemed to be about [illegible] feet up in the air, appeared to be about 10 feet long and it was going straight east. They said it could not have been high up as other people who saw it claimed, as it was temporarily obscured by buildings.

Others who saw the object, Mr. Bulwillofski said, were Loris Bathe and Bob Boden, both of Edberg, and Ervin Wilson of New Norway. He added that the flames disappeared while they were watching the object but the red light continued flashing.

AUCTION SALE

for—

T. H. Sandercock

Acting on instructions from the above owner, who is retiring to the Senior Citizens Home, the undersigned Auctioneers will sell by Public Auction at the owner's present residence located one and a half (1½) blocks West of the Tofield Co-op Store.

SATURDAY, JANUARY 7th., 1967

TOFIELD, ALBERTA

Commencing At 1:00 P.M.

HOUSEHOLD EFFECTS: Frigidaire Refrigerator; Kitchen Range (converted to gas); Kitchen Cabinet; Cupboards; Coronado Hot Water Tank; Kitchen Table & Chairs; Rocking Chair; Bookcase & Writing Desk; Vacuum Cleaner (Air Wind); 2 Dressers; Cliff.; 2 Beds & Spring-filled Mattresses; Davenport; Magazine Racks; 2 Chests of Drawers; Wash Stand; Set of Aluminum Cookware (Wenever); Gas Heater; Dishes; Rain Barrel, etc.

TOOLS: Carpenter Tools; Post Drill; Vise; Wrenches; Garden Tools; Shovels; Spades; Grease Gun.

LOG CHAIN — QUANTITY OF LUMBER — 1955 DODGE Sedan.

2 Houses and Lots

(1) Main Residence—Two (2) Story House with Aluminum Siding and Insulated. Located one and a half (1½) blocks West of the CO-OP Store in Tofield, situated on Lot 3, Block 10. Lot approx. 40 ft. by 120 ft. First floor consists of Kitchen, Dining Room and Bathroom. Two bedrooms upstairs. Gas Heater and Hot & Cold Running Water.

(2) Small House, 2 rooms — on lot approx. 40 ft. by 120 ft. (presently rented) on 2nd. Avenue south of Main Residence.

Arrangements for Terms can be made prior to sale time, otherwise Terms Cash, on the Houses.

TERMS OF SALE: CASH — PAYABLE DAY OF SALE

MAURY JACOBS AUCTION SERVICE

Auctioneers — SALES MANAGERS — Valuators

Edmonton Public Stockyards — Box 1240 — Edmonton, Alberta.

MAURY JACOBS, Lic. No. 15 BILL WINSNES, Clerk.

(Ball & Jacobs Auction Service)

CAMROSE AUCTION CO.

Otto Streberg, Mgr. Auctioneer Lic. No. 531

Tel. 672-2114, Res. 672-3923 P.O. Box 1906, Camrose, Alta.

SPECIAL LISTINGS FOR OUR NEXT SALE ON SATURDAY, JANUARY 7TH.—

One 1958 PONTIAC 4-DR. HARDTOP, V/8 motor, standard stick shift — One SHALLOW WELL PRESSURE SYSTEM & TANK, in top working condition — Four Rolls of NEW 12½ GA. BARBED WIRE — 600 bales of REAL GOOD HAY & GREENFEED — CREAM SEPARATOR.

One 3-PCE. CHESTERFIELD SUITE — CHEST OF DRAWERS — 3 TELEVISION SETS, plus the usual run of Household and Farm Supplies.

LIVESTOCK & HOGS—

SOME REAL GOOD STEER & HEIFER CALVES, from a week to 3 weeks old — SOME LOCAL DAIRY COWS AND HEIFERS, plus the usual good run of Feeder Steers, Weaner and Feeder Hogs, Sows, Gilts and Boars.

CONTRIBUTORS PLEASE NOTE:

All Baby Calves being sold are now required to be 7 days old or better. This is a regulation made by the Provincial Government to protect the buyer from too many losses, and will only result in higher prices for you.

Buy and Sell With Confidence At The Camrose Auction Market!

FOR BETTER SALES SERVICE AND SATISFACTION CONTACT YOUR VOICE OF ENGINEERING!

AUCTIONEERS

OTTO STREBERG & R. F. 'Bob' SOMSHOR

License No. 531 License No. 286

Classified ads get results

Locals . . .

Mrs. Annie Chilkowich and her daughter Evelyn returned home by plane on December 31st, after spending Christmas holiday in Vancouver, B.C. They were guests of Annie's sister, Mrs. Katie Malanchuk, and also visited some friends formerly of Tofield and Chipman, and Annie's niece in Abbotsford.

* * *

4-H Corner . . .

TOFIELD 4-H BEEF CLUB

(Marilyn Schacher)

The Tofield 4-H Beef Club held their judging competition on December 28 at the Ralph Comey farm at 1:30 p.m. The members judged two classes, consisting of breeding bulls and fattening steers. Official judges were Mr. Kehoe, district agriculturist, and Donald Wood. Lunch was served following the competition.

The next 4-H meeting for the senior club will be held January 12. The next Pee Wee meeting will be held on January 14 at the Rudacki home.

FOR ALL KINDS OF
INSURANCE
See—CHAS. NOLAN
Phone 662-3139 Tofield

TOFIELD Drug Ltd.
— PHONE 662-3108 —

Rude-Lauber wedding solemnized at Tofield

(Mrs. C. M. Rude)

Baskets of garden flowers created the setting for the wedding in Tofield United Church on August 20 at 6 p.m., when Jo-anne Mae, second daughter of Mr. and Mrs. Clarence Lauber of Tofield, became the bride of Merlin Wallace Rude, youngest son of Mr. and Mrs. Clarence Rude also of Tofield.

The ceremony was performed by Rev. Arthur Dahlen.

Given in marriage by her father, the bride chose a gown of white crystal charm with controlled skirt with floral applique accented with pearl beads. Her elbow length veil was held in place with flowered orchids and her bouquet of red roses was centered with a white orchid.

Miss Mary Lou, sister of the bride was maid of honor, and Miss Gail Lauber, cousin of the bride was bridesmaid. They were lovely in floor-length gowns of pastel green with empire waist and elbow length pleated sleeves. Their head pieces were white and red roses. Teresa Rude, niece of the groom wore a floor length white gown and carried white carnations and pink roses.

The groom was attended by his cousin, Larry Foshaug and brother Lars Rude. Jimmy Lauber, brother of the bride and Mr. Richard Foshaug, cousin of the groom were ushers.

During the ceremony, Leroy Finseth rendered "Jesus Christ be Present Now", "O Perfect Love" and the "Lord's Prayer." Mrs. Andy Heiberg was organist.

For her daughter's wedding, Mrs. Lauber chose a two-piece dress in pastel blue with black accessories, while the groom's mother wore a navy dress with white accessories and both mothers wore pink corsages.

The bride's sister, Mrs. Glenn Knutslien was in charge of the guest book.

Following the ceremony a reception for 175 guests was held at the Tofield Community Centre. The bride's table was centered with a three tier wedding cake baked by the bride's aunt, Miss Kaie Lauber and decorated by the bride's grandmother, Mrs. Lee Doth.

Kenneth Zook, cousin of the bride was M.C. and Carl Nelson, brother-in-law of the groom proposed the toast to the bride.

Leaving on a honeymoon trip to Banff, Jasper and the Okanagan, the bride wore a turquoise floral Georgette dress over turquoise organza with white accessories and a white orchid corsage.

The happy couple are residing on a farm near Dodds.

"We have been God-like in our planned breeding of our domesticated plants and animals, but we have been rabbit-like in our unplanned breeding of ourselves." — Dr. Arnold J. Toynbee, British historian.

Ladies' Club enjoys Christmas meeting

(Mrs. J. Reddick)

The Ministik Ladies Club held their annual Christmas party at the Hall this year with 21 ladies in attendance. After a brief business session, entertainment was supplied by Mrs. Ralph Leach and Mrs. Pat Paterson.

An exchange of gifts followed with Mrs. S. George once again being Santa Claus. A most delicious lunch complete with salads and traditional Christmas cake, was served by Mrs. Alex Kleinschroth, Mrs. Claude Leach, Mrs. Helen Hennessy and Mrs. Bruno Jeske.

Roll call for January is "My Centennial Project."

ADDITIONAL MEMORIALS TO OLAF CHETNEY OBITUARY

To United Church — Mr. and Mrs. Jim McLeod, Mr. and Mrs. J. P. Barlow, Mr. and Mrs. Lefty Clark, Mr. and Mrs. Calvin Story, Mr. and Mrs. Don Allan.

To Medical Centre — Mr. and Mrs. Zane Bilyk, Mr. and Mrs. Michael Zowtuik, Mr. and Mrs. E. J. Appleby, Mr. and Mrs. Clint Armstrong, Mr. and Mrs. Bruce MacDonald.

SANDWICH TIPS

Your sandwich loaf will slice thinly and easily if you chill the bread and warm the sharp knife first.

WATSON
(Tofield) LTD.
- Contractors
- General Construction
- Electrical Installations
- Plumbing & Mechanical

Phone 662-3143
Tofield Alberta

Sale and Redemption of Impounded Animals

Notice is hereby given under Section 52 of The Domestic Animals (Municipalities) Act that one dark red heifer calf about 8 months old, no visible brands, was impounded in the pound kept kept by the undersigned Mike Miciak, located on the S.W. 17-47-14-W.4th, on Sunday, the 18th day of December A.D. 1966, and that the said animal was sold on the 29th day of December 1966, to John Cwihula of Viking, and that the said animal may be redeemed by the owner or on his behalf within a period of thirty days from the publication of this notice in The Alberta Gazette, upon payment of all fees and costs due to the municipality and the purchased of said animal.

For information apply to the undersigned.

OLOF MONSSON, Sec.-Treas.,
County of Beaver No. 9.

JANUARY SPECIALS!

ECONOMY SPRUCE— 2x6—all lengths	Per M	$60.00
8' SLABS Edged	Each	18c & up
1" RGH. BOARDS 8' length	Per M	$75.00
SPRUCE PLYWOOD 4x8—5/16 Sheets, Ea.		$2.50

Grain Bins, Self Feeders, Feed Bunks, Water Tanks.

Kallal Lumber
HIGHWAY 14, TOFIELD PH. 662-4052

JAN. 5, 6 & 7th. CO-OP LOWER FOOD PRICES

Jap Oranges	Mandarin. Case	$1.99
Grapefruit	Ruby Red	10/99c
Lettuce	Fresh, crisp heads.	2/39c
Sugar	White Granulated. 10 lbs.	79c
FLANNELETTE Blankets	70" x 90". Special ... Pair	$4.99
WABASSO DEPENDABLE Bedsheets	81" x 100". Each	$2.89
Foam Pillows	Each	99c
TEX-MADE "KINGSTON" Blankets	72" x 84". Each	$3.99
Pillowcases	Wabasso, 42" ... Pair	$1.29

CO-OP HINT: Never use metal utensils to mix a salad made with sharp dressing. The metal is very likely to add its own unwanted flavor. Keep wooden or plastic spoons handy for this job.

PROVINCIAL LIBRARY EDMONTON, ALTA. JAN 13 1967

The Mercury

Tofield Hwy 14 Ryley Holden
VOL. 16. No. 20. PUBLISHED WEEKLY AT TOFIELD, ALBERTA Thursday, January 12th., 1967

—P.F.R.A. PHOTO

GARDINER DAM READY FOR USE: While work is continuing on various phases of the South Saskatchewan River Development Project, the main structure, the Gardiner Dam, is functional, according to PFRA Engineers responsible for construction. Small amounts of work on the dam are being completed while construction of irrigation and hydroelectric power facilities is advancing. The white strip at the west end of the dam is the concrete chute spillway. The irrigation main canal can be seen stretching across the bottom of the picture. Meanwhile, the reservoir is filling to form Lake Saskatchewan.

Ryley phones go automatic

Completely automated telephone operation will come to Ryley on February 8th, The Mercury learned this morning. The new system involves use of new seven-digit telephone numbers, which are also being introduced to Ryley at the same time.

The system makes possible automatic dialing to nearly 90 million telephones throughout Canada and the United States, simply by dialling the proper sequence of numbers, and eliminates the need for an operator except in special cases, such as person-to-person calls and other less frequent needs.

Ryley now becomes one of a growing number of communities in the province switching over to the new automatic system, which permits a much higher percentage use of existing telephone cable. Highly sophisticated electronic devices search out the shortest open route to connect any long distance call made, but even if the direct connection between two points is already in use, the device will find the shortest circuitous or roundabout route, so that the call is completed far more rapidly than a switchboard operator could ever do. In fact, only thousandths of a second are needed for the electronic device to complete its work.

New telephone directories, listing the seven digit numbers, will be issued for the Ryley exchange, and a pamphlet will describe operation of the new system for subscribers. Shortly before switch-over to the dial system, a public meeting will be held in town to demonstrate operations, and answer any questions users may have.

New installations have been going into homes and business places for several weeks in anticipation of the switch, and most users are becoming familiar with the instruments. Old-style instruments will be taken out of service immediately after the change-over.

Automatic operation was installed in Tofield and Holden several months ago, as part of Alberta Government Telephone's program of bringing modern service to as many as possible.

Tofield couple marks golden anniversary

Mr. and Mrs. Wilson Young were honored January 2 on the occasion of their 50th wedding anniversary. An afternoon reception was held at the home of their son and daughter-in-law, Mr. and Mrs. Leslie Young. Many relatives and friends were in attendance, and much time was spent in reminiscences of the past.

Mr. Young came to Alberta in 1903, at the age of 13, and lived in the Lacombe and Stettler areas for several years. From 1906 to 1909 he was in charge of one of the early mail routes. He also drove "freight team" in that area until 1913 when the Goose Lake railway was completed.

On January 2, 1917, he married May Svenson, a nurse who had trained at the Brett Hospital in Banff. The couple had met in the Canmore hospital where Mr. Young's father was a patient. Their wedding took place in Ogden, a suburb of Calgary, with Reverend Hartley officiating. Attendants were Miss Ethel Brierly and a Mr. Campbell.

The couple lived on Mr. Young's homestead at Youngstown until 1923, when they moved to Wayne, Alberta. There, Mr. Young worked in the coal mines for about three years. In 1927, they resumed farming at Dobson, Alberta.

In 1931, the Youngs moved to Elk Point, where they resided until moving to Tofield in 1962. They have developed many strong friendships in their new home and are happy to be part of the Tofield community.

Mr. and Mrs. Young have three children, eight grandchildren and one great-grandchild.

Would this explain Edberg's flying object?

A Tofield district resident has suggested he may have come up with a possible explanation of the unidentified flying object with flashing red light and flames coming out of the rear end seen on the night of December 28th by several Edberg residents.

Could this possibly be Santa Claus, as he was around Tofield and Ryley districts, perhaps on his way to the North Pole in a bit of a hurry?

Weather . . .

Jan.	Max.	Min.	Barom.	Remarks
4	21	7	30.11	.35" snow
5	-7	-11	30.12	———
6	16	-21	30.16	tr. snow
7	35	-8	——	tr. snow
8	33	13	——	———
9	33	10	30.37	———
10	37	10	30.18	———
11	—	26	29.84	———

Students hurt in bus mishap

(Mrs. L. Van Buskirk)

ROSS CREEK. — Students of the neighboring Summer School District narrowly escaped serious injury when the school bus in which they were riding hit a snow drift Monday night. The bus tipped on its right side and children from the left were thrown on top of those on the right. At at latest report, seven students remained in the Mundare hospital.

Holden Elks lodge sponsors talent search

The Holden Elks Lodge will bring Search for Talent to Holden, on Saturday, Jan. 21, commencing at 7:30 p.m. Show will be held at the Holden School Auditorium and registration of contestants is now underway at the Purity Store.

Lions have first meeting in '67

The Tofield Lions Club held their first supper meeting for 1967 on January 10, in the meeting room of Tofield Community Centre, with Lion "Chick" Blacklock, president, in the chair. Deputy District Governor Francis Sheptycki and two other members from Chipman Club were present for the commencement of the meeting and were joined unannounced later by five members of the Jasper Place Club.

Matters for attention reported on were: Hockey Clubs, by Nick Kashuba; Ranchman's Bingo, by Ed Regeir, and progress of Peace Essays being judged, by Father Scriven.

Arrangements for the Eleventh Annual Charter Nite, for February 18, were commenced. Dist. Deputy Governor Sheptycki presented perfect attendance pins to some members for varying years, and inducted three new members into the Club.

Blood need is urgent

The Red Cross Blood Donor Clinic will be held in the Community Centre on January 17, from 3:00 - 4:30 p.m. and from 7:00 - 9:00 p.m.

The Tofield Students' Union is again sponsoring the Clinic this year. They were the first students' union in the province to undertake the task, in 1964, and have been doing it since.

Cards were sent this week as a reminder of the Clinic to all citizens. Last year 79 pints of blood were donated by residents of Tofield and district. This year a goal has been set at 150 pints. Your co-operation is needed to achieve this goal.

Refreshments will be furnished and served by the T.S.U.

"Participate" but not celebrate

(The Montreal Star)

Now we are told that Quebec will "participate" in but not "celebrate" the centennial of Confederation. This is because Yves Gabias, provincial secretary, suggests Quebec has had a raw deal since 1867. It remains therefore a passive, unwilling partner. Why, in these circumstances, "participate" at all?

We get a bit tired of these bad manners. Quebec has had a whole century to decide about its place in Canada. Its present governors — and indeed its predecessors — have had a thousand opportunities to get out if they wanted to. They have preferred to make do with what they have. The logical assumption is that, on balance, they decided that they are better off inside Confederation than out of it. Like the rest of Canada they do not quite like what they have got. But— again on balance — they prefer what they have to the alternatives that present themselves. Why not then "celebrate" instead of "participate" in the centennial that begins next month?

It is true that, by the standards of 1966, the present aspirations of Quebec have not been fulfilled through the Confederative pact. But it is the most shallow and unhistorical thing to assert, as is unfortunately too often said in Quebec today, that Confederation has been a handicap to Quebec. It has been quite clearly the foundation upon which Quebec has built its present prospects. What would have been the alternative? The Lower Canada of 1867 would have collapsed many years ago had it not been for the strength it derived from the British North America Act proclaimed on July 1 of that same year.

There are many proofs of this. The most conclusive, in political terms, is that successive Quebec administrations, while always seeking adjustments, approved it. Those earlier administrations always remembered that the French Fact, French culture, and French rights would disappear if, without the support of English Canada, they had to face the naked pressure of the United States.

Inside Confederation, Quebec maintains its rights. Outside the union it becomes a pawn of United States power politics. Whether Quebec likes it or not, its entrenched rights under Confederation are its sole safeguard. Thes rights English Canada is determined to preserve. English Canada is also slowly, too slowly, coming to the belief that they should be enlarged. But the basic rights are not now, or ever will be, in question.

In these circumstances it is surely not asking too much that Quebec should not only "participate" in the centennial of Confederation, but should celebrate it.

Centennial report

by John W. Fisher
Centennial Commissioner

Canada's teachers have the opportunity in 1967 to help make a visit to the Confederation Train or Caravan exhibitions a memorable and valuable experience.

The Train, which started January 9 at Victoria on a cross-Canada tour of 63 cities, and the Confederation Caravans, visiting more than 700 communities are, in effect, travelling teaching aids. The story of Canada from primeval times will unfold before the eyes of children as they experience, by sight and sound, an adventure through history. Life-size models, sound effects, lighting, artifacts and photography will enable children to live through great events since the pre-ice-age era.

Standing on the timbered deck of a Viking ship at sea or peering through the slit of a sandbagged trench in no-man's land amid the din of battle—such experiences produce a more lasting impression than would a film or television program.

Visitors to the exhibits will be in a three dimensional world which will affect all their senses. As a good stage presentation usually creates a more lasting impression than does the two dimensional cinema or television screen, so will the Confederation exhibits influence youngsters.

The exhibits also are likely to develop a curiosity among children, and adults, too, about the historical background of our country. A journalist, commenting on a pre-tour visit to the exhibits, told us that they "make you want to head for the library to check the why's and when's" of certain developments in Canadian history.

What, for example, were the underlying reasons for the Riel rebellion in 1885? Were English laws enforced in Canada up to 1931 when the Statute of Westminster was passed? Were the west coast Indians descendants of early immigrants from Asia? Questions like those are prompted by a visit to the Train or Caravans.

A Quebec writer visiting the Train also said, "It's like another world to me—I've discovered so much about the history of the West I simply didn't know anything about".

The Train or Caravan exhibits do not constitute a complete history of Canada. In fact there are many gaps. But they do provide a broad impression. Teachers can ensure that a visit is a valuable experience by helping beforehand to fill in some gaps both in the exhibits story and in children's knowledge of history.

A guide to classroom discussions is to reach the desks of teachers, well before the Train and Caravans arrive arrive in communities, in the form of an attractive Centennial color folder. It indicates how the story of Canada is told by the exhibits. Classroom discussion based on the folder can help children grasp the significance of what they will see and hear on their visits.

The Centennial Commission has a great appreciation for the contribution teachers can make to the Train and Caravan projects.

Pre-ice-age rain forest in one of the travelling Confederation exhibits.

EARLY RECREATION — Lacrosse, a fast-moving netted stick game, was played in America before Columbus landed in 1492. Originated by the Iroquois Indians and used as a training requirement for warriors, this strenuous game was adopted in 1840 by the white man. It is now reputed to be North America's oldest organized sport.

TWO-WAY VISION— Swimming along in fresh water without spectacles, the anableps, a tropical fish, is truly a four-eyed specimen. This live-bearer, which sometimes grows a foot long, has unusual divided vision. Its eye resembles that of a frog, except the upper portion is adapted for sight in the air, while the lower is for vision in the water.

A Gordon for me...

Ours is probably the only newspaper voice in the West that doesn't feel Walter Gordon's reappointment to the federal Cabinet is a disaster only just short of the secession of Quebec. Most of our readers will know this column finds a lot to agree with Gordon on, even though admitting he has feet of clay.

Certainly Gordon made mistakes when he was in office before. Certainly he badly advised the Liberal party on election strategy. Certainly he has made other major mistakes as well which individually could have been enough to wreck the career of a lesser man.

Many critics jump on his ill-fated policy of bringing control of Canadian corporations back to Canada, condemning this as a near-fatal move for this developing country. Can they possibly overlook the fact that as a chartered accountant, needlessly working and born to the Establishment, Gordon fully understood the far reaching significance of his action, probably seeing more deeply than his critics. How can they dismiss the fact it was Gordon who established the ground rules even now being applauded country-wide of keeping New York Citibank's interest in the Mercantile Bank low enough to preclude them gaining economic domination over the entire nation?

How can they overlook the fact that here was one of the few men of our time, provincially or nationally, who had the moral fibre and the integrity to resign his high office in the face of seemingly repeated ineptness, yet throw his reputation and his honor into the ring and continue to fight to re-establish himself. This is no simpering, maudlin yes-man unable to disagree with his chosen party. This is a man, with a mind of his own, able and willing to stand the chill disapproval that follows a clash with the party, yet able to command its approbation at the same time.

This is a man. The country needs more like him.

The Tofield Mercury

Authorized as Second Class Mail by the Post Office Department, Ottawa, and for payment of postage in cash.

Published at Tofield, Alberta, every Thursday by the Tofield Mercury Publishing Ltd.
Office on Main Street, Tofield

Holden and district news items

(Mrs. G. H. Taylor)
(Continued from last week)

Mr. and Mrs. J. A. Giebelhaus were visitors and dinner guests on New Year's Day with their son Earl and his wife at Rimbey, also attending the baptism of their new grandson, born December 21. Mrs. Earl Giebelhaus's parents from Ontario, who have been visiting them for the Christmas season, also attended the ceremony. Mr. and Mrs. J. A. Giebelhaus were also visitors with their daughter and husband in Edmonton.

Mr. and Mrs. Duliba and small daughter Kathy, of St. Paul, arrived Christmas Eve to spend the holiday with her parents, Mr. and Mrs. Ross Zwierschke, returning home on the Monday afternoon.

Theren Appleby, nurse-in-training, who has been spending the holiday vacation at the home of her parents, Mr. and Mrs. Ted Appleby, returned to Edmonton on Wednesday. Their son Terry spent the New Year's holiday with them. Ted's father, Harry Appleby of Vinita Lodge, was a Christmas Day visitor with them.

Reuben Hovland, who recently shipped a carload of malting barley, was advised by the agent of the Searle Grain Co. that they have requested another 2,500 bus. (a carload)), and will take another 15,000 bushels if possible. Reuben received No. 1 northern plus a premium for his first load.

Bob Carlson of Red Deer was a visitor for the New Year holiday weekend with his parents, Mr. and Mrs. Melvin Carlson and family.

Miss Vivian Carlson, student at the University of Alberta, has returned to Edmonton, after spending the Christmas vacation at home with her parents, Mr. and Mrs. Melvin Carlson.

Mr and Mrs. Henry Tiedemann and David and Robert were Monday evening visitors and supper guests at the home of Mr. and Mrs. Geo H. Taylor.

RETURN FROM B.C.

Mr. and Mrs. Jack Stambaugh and Kevin returned home Monday morning from their trip to Victoria, B.C., where they visited for several days with his father, Senator and Mrs. Wesley Stambaugh. They also visited with former Holden residents, Mr. and Mrs. Art Greenwood, who wished to be remembered to friends here. Also spending a day at Nanaimo with Mr. and Mrs. Willans, formerly of Bruce and Ryley. Agnes also talked with a former school friend, the former Marian Marriage who, with her husband and two children, now makes her home there.

Mr. and Mrs. Sam Black returned home New Year's Eve from their holiday in Vancouver, where they spent the week visiting with relatives and friends.

Mrs. Mary James entertained at dinner on Saturday of last week, guests being Mrs. Laura Christianson, Mr. and Mrs. R. Raedrer and Mrs. John Lemko and girls.

Shower honors bride-elect

(Mrs. G. H. Taylor)

HOLDEN.—Miss Laurie Chamulke daughter of Mr. and Mrs. John Chamulke was honored Friday evening, January 6, when a shower was held in the Holden Lutheran Church parlors with about 40 ladies of Holden and district attending. On entering the room, a lovely corsage was pinned on the guest of honor by Mrs. Irene Olson, and a boutonniere on her mother, Mrs. Chamulke.

Seated at the head table were Laurie, Mrs. Chamulke, Mrs. Erne Christianson, mother of the groom-to-be, and Miss Betty Kalinchuk, who will be Laurie's bridesmaid. Several games were played, and the presentation of many beautiful and useful gifts was made by Mrs. Irene Olson with the good wishes for happiness from all. Miss Chamulke thanked the ladies graciously for the lovely gifts and their wishes for her future happiness. Lunch was served by the hostesses.

The wedding of Dale Christianson, son of Mr. and Mrs. Don Christianson to Miss Laurie Chamulke will take place Saturday, January 14 in the Holden Lutheran Church, and reception will be held in Holden Community Hall.

Palmer-Earling

(Mrs. Joe Knudson)

Dinner guests Jan. 1st at Daniel Reum's home were missionary Olive Bjerkseth, home from Montreal, David Bjerkseth of Three Hills, Billy and Harold Reum, Mr. and Mrs. Peter Reum Mr. and Mrs. Henry Stenerud, and Elmer, Mrs. Augusta Bjerkseth, all of Camrose, the Albert Spauldings of Killam, Mrs. Lillie Spaulding, the Sam Lockharts of Strome and Lloyd Haines. In the evening the Ed Knudson and Eberhard Lien families were also guests.

Olive Bjerkseth also visited her sister and family, Sylvia, the Bill Urlachers were Arnold Scabars, McDowells at Toronto enroute home to see her mother at Three Hills.

The Ed Knudsons were New Years guests at the Chester Throndson home near Armena to see the Bob Millers home from Saskatchewan.

Jan. 1st dinner guests with the Kenneth Sorgens were the Charles Sizers and Arthur Olson, Holden, the Oscar Afseth and Carl Sorenson families. Guests Dec. 26 of Carl Sorensons were Mr. and Mrs. S. E. Sorenson, Leslie, Howard and Jim, Mr. and Mrs. Arne Sorenson and Randy of Camrose.

The Ernest Vassberg's of Wetaskiwin were New Year's guests at Richard Vassberg's home.

Mrs. Effie Christianson who spent the holidays with relatives at Minburn have returned to the Sam Olsens.

Mr. and Mrs. Lawrence Hovland were Jan. 1st dinner guests of the Wm. Pedersons Edmonton.

Sports activities

(Mrs. R. Misera)

Holden played hockey at Ryley on January 3, with the score being 9-4 in favor of Holden. Ryley goals were scored by Bobby Dueck, Donald Wideman, Glen Magneson and Wade Magneson.

On January 7, two games were played in Ryley. At 10:30 a.m., the Ryley Tiny Mites play Viking, with the Ryley boys winning the encounter 7-2. Scoring for Ryley were Dennis Wideman (3), Barry Kurach (2), and Alston Solberg (2). Following this game the Pee Wees played to a 4-all tie against Viking. In this game the Ryley marksmen were Greg Norton, Paul Yoder, Bobby Wideman and Ralph Berke.

In Junior High School basketball action, both the Ryley boys' and girls' teams emerged victorious in games played at Tofield on January 4.

On January 6, the Ryley High School girls won against Holden. Ryley point-getters were Evelyn Kozack (4), Lorna Manderson (4), Darlene Kubin (6), and Yvonne Vergette (3). The Ryley boys lost their game against Holden 43-36. Scoring for Ryley were Sever Maaren (2), Gary Manderson (5), Barry Senuik (1), Dwayne Kubin (2), Lorne Lehman (2), Kenny Boettger (6) and Donald Wideman (8).

FOR ALL KINDS OF
INSURANCE
See—CHAS. NOLAN
Phone 662-3130 Tofield

Dr. J. G. Larson
DENTIST
at the
Viking Medical Clinic
For appointment Phone Viking 336-2220 Mondays and Tuesdays, or 336-3173 during the rest of the week.

ROGER WOODS
BARRISTER & SOLICITOR
of
Archibald, Edwards, Wheatley, Sadownik & Woods
221 Le Marchand Mansions, Edmonton—HU 88131
Will be at Tofield Council Chambers
1:30 p.m.
EACH SATURDAY OF THE MONTH
(tfn)

1st ATTRACTION
in the new beautiful
Edmonton
GARDENS
STARTING
MON. JAN. 16
Thru Sat., Jan. 21
8 PERFORMANCES
6 Nights — Mon., Tues., Wed., Thurs., 8 p.m. Fri. and Sat. 8 p.m. 2 Matinees Sat., 1 & 5 p.m.

YOUR NEW
ICE CAPADES
AMERICA'S #1
FAMILY SHOW
Box Office at
The Hudson's Bay Co.
Edmonton
TICKET PRICES:
$2.50-$3.00-$3.50
FIRST TIME EVER!
Juniors—½ Price
(16 years and under)
Mon., Tues., Wed., Thurs. 8 p.m.
Saturday Matinees
1 and 5 p.m.
ORDER BY MAIL: Send cheque or money order to ICE CAPADES, Edmonton Gardens, Edmonton. State number of tickets, price and performance desired. Enclose self - addressed stamped envelope for quick ticket return.

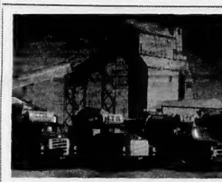

Competitive Prices
FREE ESTIMATES
PHONE 672-2555
We will deliver promptly the right amount of correctly mixed concrete to your job, strength guaranteed as specified.
FOR YOUR PROTECTION, the control of our concrete is checked by a registered testing firm. All sand and crushed rock used is tested to insure proper strength.
We stock 'Type 5' Cement for alkali soil conditions.
Camrose Transit Mix Ltd.

a step - saver
for a busy household
EXTENSION
TELEPHONE
Every member of your family will enjoy the convenience of a color extension phone. Saves steps, saves time, a delight to use for only pennies-a-day. Choose yours from a wide selection of exciting decorator colors and styles.
AGT
ALBERTA GOVERNMENT TELEPHONES
part of Trans-Canada Telephone System

The Ryley Times

Ross Creek district news items

(Mrs. L. Van Benkirk)

ROSS CREEK.—Mr. and Mrs. Gene Schacher and Tracy, and Mr. and Mrs. Max Schacher and family celebrated their mother's birthday by having supper with them in Edmonton on Thursday.

Mr. and Mrs. Roy Reinhardt were Saturday evening visitors with Mr. & Mrs. Ralph Casey.

The senior hockey team played against the Coca Cola team in Edmonton on Sunday afternoon and were defeated 8 to 4. The junior team didn't play their scheduled game against Andrew on Sunday because of stormy weather.

UCW MEETING

The Ross Creek United Church Women held their monthly meeting at the home of Mrs. Fred E. on Wednesday evening. Mrs. Fred is not a member but very kindly offered her home; and Mrs. Jewel Becker and Mrs. Alice Causey were hostesses. The ladies planned a work bee for Wednesday, to paint and varnish the church. A whist drive is also planned for Jan. 21st, in the church basement with proceeds going to finishing the church kitchen.

Mrs. Lil Stadnick returned home by jet on Sunday, after spending two weeks visiting her brother and other relatives at the coast.

Mr. and Mrs. Joe McLachlan, Mr. and Mrs. Graham Snider, and Mr. and Mrs. Howard Malcolm attended funeral services for the late Mrs. Lappenbush at Andrews McLaughlin chapel in Edmonton on Saturday. Mrs. Lappenbush of Onoway, and a former resident of this district for many years, passed away at the age of 91.

Mr. and Mrs. Ron Jensen and Warren left Sunday for their home at Zehnlis, B.C., after spending the Christmas season with Carol's parents, Mr. and Mrs. Geo. McLachlan and other relatives.

Georgine McLachlan celebrated her 11th birthday on Friday by having Donna McLachlan in for supper. Mr. and Mrs. Ken Anderson and Mr. and Mrs. Raymond McLachlan and Randy were evening callers.

Mr. and Mrs. Graham Snider and boys, and Mr. and Mrs. Howard Malcolm helped Alma's father Mr. Hennie of Andrew celebrate his birthday, Tuesday.

Russell Hoey, is a patient in the Archer Memorial Hospital at Lamont.

Ketchamoot

(Mary Mitchell)

Dorothy and Roy Whillans entertained at a turkey dinner Sunday, when guests were Mr. and Mrs. Lloyd Whillans of Edmonton, Mr. and Mrs. Kenny Rasmusen of Camrose and Mr. and Mrs. Ray Ovelson of Kingman.

Henry McGinitie left on Wednesday on a holiday trip to visit with his brother Maurice and friends in Sacramento, Calif.

Lilly and Harold Schultz entertained Barbara and Clifford Appleby and the girls, and Mr. Ieta and John Wall and the girls to a turkey dinner on Sunday.

Mary and Ivan Mitchell were Sunday dinner guests of their niece Delice and Jim Holmes and family of Ministik.

Doris and Jimmy Olsen of Vernon, B.C. were overnight guests of Kay and Ronnie Coombes last week.

Dick Blakely was a Sunday visitor with Opal and Donnelly McGinitie and family.

Mr. and Mrs. Lars Olsen of Holden were dinner guests of Kay and Ronnie Coombes last Tuesday.

DELICIOUS BAKED GOODS

Birthday Cakes Made to order.

TRY OUR— BREAD, BUNS, PIES, PASTRIES, COOKIES— you'll love them all!

SPECIAL RATES FOR LARGE ORDERS —Weddings, Banquets, Church and Social functions.

VERNER'S BAKERY, Tofield

We Deliver in Tofield Phone 662-3255

MAURY JACOBS

Residence Phone 479-3010

AUCTIONEER — SALE MANAGER — VALUATOR

Ball & Jacobs Auction Service

Edmonton Public Stockyards Box 1240 Phone 476-1213

Our experience is your assurance of a successful sale.

Contact our office or home numbers anytime, or phone Boyd Stauffer, Tofield, Wm. Winsness, Ryley

SPECIALISTS in— WEDDING PORTRAITS ★ FAMILY PORTRAITS

FEATURING PORTRAIT OF THE MONTH —IN NATURAL COLOR.

Cameras and all Photographic Supplies

Langbell's Studio CAMROSE

Phone 672-2611 4925 - 50 Street

Ryley news briefs

(Mrs. R. Misura)

A few neighbors recently helped Bill Wood celebrate his birthday, when the evening was spent playing cards.

Miss Fay Olsenburg left for Regina, Sask., to visit her sister, Mrs. Barbara Fenner.

Mrs. G. Brown has returned home, after spending some visiting her sister at Vancouver, B.C.

Don Woods, of Delisle, Sask., was a recent visitor at the home of his brother, Bill Woods and family.

Miss Marlene Olson of Winnipeg and Mr. and Mrs. Leo Rurka recently spent a few days at the home of their parents, Mr. and Mrs. Melvin Olson, at Holden.

AT MOTHER'S FUNERAL

Mr. and Mrs. Harry Kurach attended the funeral of Mrs. Kurach's mother, Mrs. Alex Stache, on December 31. Mrs. Stache was a long time resident of Chipman, and resided in Edmonton for the past two years.

Mr. and Mrs. John Jeffery and Mr. and Mrs. Neil Reid motored to Nelsburg, Sask., to attend the wedding of Doreen Jeffery on Dec. 17.

Mrs. Phobip Faryna's sister, Mrs. M. Warecki of Calgary, passed away January 3.

Mr and Mrs. Ted Jeffery of Nielburg, Sask., recently visited with their families, Mr. and Mrs. Neil Reid and Mr. and Mrs. John Jeffery.

Miss Jeneffer Goin and Dennis Kashuprick of Thorsby held their wedding reception at the Highway Motor Inn, Leduc. Attending were Mr. and Mrs. Rudy Misera from Ryley and Mr. and Mrs. Ed Misera and Linda from Round Hill.

Cornelius Penner and Jake Dueck are spending three days in Vancouver and Mission, B.C. R. L. Cross is helping out at the garage in Mr. Penner's absence.

Mr. and Mrs. J. D. McDonald left Monday for a winter vacation at Penticton, B.C.

Mrs. C. Young is a patient in the Tofield Hospital.

Mrs. T. Harris recently visited with Mrs. McLennan, at Poe.

Mr. and Mrs. George Dagnes of Edam, Sask., and Mr. and Mrs. Ron Mantel and family of Lacombe were weekend guests at the home of Mr. and Mrs. James Nordby.

The Ryley 4-H Boys' Food Club will hold their next meeting in the Home Economics room on January 16.

Mr. and Mrs. Bill Mainland, with their two grandsons, Jim and Ian McRae, visited Mrs. Lockhtier, who is a resident at the Visita Nursing Home in Viking.

Mr. and Mrs. Gerald Dolman and family motored to Kitchener, Ontario, where they will spend some time with Gerald's family.

Arnold Wayne motored to By-

Hastings Lake

(Mrs. B. Gladue)

The first Social Credit Whist drive of the New Year will be held at the Hall Saturday, Jan. 14.

The general meeting was held Jan. 7th at the Hall, when the board was re-elected for another year.

A large crowd attended the Christmas concert Dec. 17. Everyone reported a good time. There are plans afoot to put the show on again.

The Ladies Club enjoyed their annual party at the hall, after which all the members and their families were treated to a pot-luck supper.

HOVELAND FUNERAL HOME

Phone 672-3131 Camrose

— OR —

Phone 88 Carl Nord, Ryley

General Hardware

PORTABLE TELEVISIONS — RADIOS

ELECTRICAL APPLIANCES

Archie's Hardware

HOLDEN SUNSET STORE

Archie & Milly Corliss, Props. Phone 688-3823

LAW OFFICE

COLLINS & BRAUL

Barristers & Solicitors

505 Royal Trust Building

EDMONTON ALBERTA

Each Saturday 9:00 - 5:00 at Watson Building, Tofield

Edmonton ph. 429-1666 Tofield ph. 662-1543

In time of sorrow or need for courteous and dependable service Call 482-1561 Edmonton Collect Day or Night

ANDREWS - McLAUGHLIN CHAPEL (1964) Ltd.

Agents

J. E. Stinson Tofield — Garnet Burnstad Ryley

Building or Remodeling Your Barn?

For all your ventilation, feeding, cleaning, paneling, we will be glad to help you draw up your plans. We have a man who specializes in this field.

Your Jamesway Power Choring Dealer

HENRY'S ELECTRIC SERVICE

Box 338, Tofield Phone 662-3215 (tfn)

NOTICE

OF PREPARATION OF ASSESSMENT ROLL

1967

VILLAGE OF HOLDEN

PROVINCE OF ALBERTA

NOTICE is hereby given that the assessment roll of the said municipality, made under the provisions of the Assessment Act, has been prepared and will, for thirty (30) days, be open to inspection at the office of the secretary-treasurer of the municipality during business hours and that any person who desires to object to the entry of his name or that of any other person upon the said roll or to the assessed value placed upon any property must, within thirty (30) days from the date of this notice, lodge his complaint(s) in writing with the secretary-treasurer of the municipality.

DATED this 31st day of December, 1966.

RAYMOND C. HOVLAND,
Secretary-Treasurer.

Holden news items

(Mrs. G. H. Taylor)

Mrs. R. Schergar has been looking after the coffee shop at the stock yards for the past three weeks while Mr. and Mrs. Alex C'ark have been away on holiday, spending Christmas and New Year's with relatives in Ontario. They returned home the beginning of this week.

Mr. and Mrs. Arnold Hoveland and Ludvig Hoveland, all of Camrose, were visitors and dinner guests at the home of Chris Hovland last Tuesday.

Mrs. Laura Christianson, Mrs. Campbell, Mrs. Mary James and Ray Hovland were dinner guests with Mrs. Mabel Sizer last Tuesday. The ladies were also afternoon visitors and lunch guests.

Ray Hovland and Mrs. Roy Nichols motored to Edmonton on Wednesday evening of last week to bring home Roy, who had undergone surgery to his shoulder and was a patient in the Royal Alexandra Hospital for a week. Roy has his arm and shoulder in a cast, and will have it on for a few weeks yet.

Bob Carlson of Red Deer was a visitor for the New Year holiday weekend with his family, Mr. and Mrs. Melvin Carlson. Their daughter Vivian, a student at the University of Alberta, returned to Edmonton the beginning of last week, after spending the Christmas holiday vacation with her family.

Mrs. John Sen has been a business visitor in Edmonton for the past several days.

Mrs. Doris Story has been helping at the home of Mr. and Mrs. Don MacFadyen and looking after the children this past week, while Mrs. MacFadyen is teaching sch...

FAMILY DINNER

Mr. and Mrs. Lars Olson entertained at a family dinner New Year's Day when their family were all able to be home—Mrs. Arnold Wick and children of Edmonton, Mr. and Mrs. Roy Coombs and children of Tofield, Mr. and Mrs. Glen Olson and children of Ryley, and Jim and his wife from Vernon, B.C.

Mr. and Mrs. Ron Lutz have been receiving congratulations on the birth of a daughter this part week, at Viking Hospital—a sister for their young son.

Mr. and Mrs. Keith Bratrud and baby daughter were visitors during the holiday season with her parents, Mr. and Mrs. Don Campbell. Also visiting there were the Larry Johnsons.

Mrs. Loura Christianson went to Edmonton on Friday, and is staying there for several days having eye tests.

Mr. and Mrs. John Semotiuk and family were Friday evening visitors in Vegreville with their respective families, Mr. and Mrs. Hunka and Mr. and Mrs. Semotiuk.

Mr. and Mrs. David Good and family were visitors at the New Year's weekend with their families, Mrs. Hooper and Melvin and Mr. and Mrs. Lars Rilland; also the Ernie Goods.

Mr. and Mrs. Henry Tiedemann, Mrs. H. G. Taylor, Mr. and Mrs. John Semotiuk and Mr. and Mrs. Nestor Semotiuk were Saturday evening visitors and coffee guests at the home of Mr. and Mrs. Lars Olson.

The "Teeners" of Holden held a Record Hop, New Year's Eve, in the Masonic Hall, and they are to be congratulated on the well-run event, with a nice crowd of young people attending from Holden and district. Doug Olsen was the originator of the dance, and we understand that a nice little profit was realized which is to be put towards hockey equipment for one of the local hockey teams.

ELKS DANCE AND BANQUET

A very large crowd attended the Holden Lodge B.P.O.E. New Year's Eve supper and dance, held in the Holden Community Hall. A delicious turkey supper was enjoyed by all, followed by the dance. At midnight favors were distributed, with the singing of "Auld Lang Syne" and dancing continued afterwards. This is an annual affair and the profit of the dance is used by the Elks towards running the skating rink, this being one of their community endeavors with free skating for all.

Mr. and Mrs. Harry Shelnisky of Edmonton were visitors the past weekend with relatives, Mr. and Mrs. John Shelnisky, and visiting with friends in the district.

Roy Nichols was taken to Tofield Hospital in the ambulance early Saturday morning to have the cast he has to wear eased, as it had been affecting his breathing. Art Siegal brought him home during the afternoon.

SEARCH FOR TALENT

The residents of Holden and district are reminded that the Holden Lodge B.P.O. Elks are sponsoring the "Search for Talent" show for the Event Series for the season. This will be held Saturday, Jan. 21, in the Holden School Auditorium commencing at 7:30 p.m. Contestants may register at Zane's Par'ky Store. It is hoped that this worthy endeavor will have the usual good turnout of contestants and a good crowd to see local talent.

On Wednesday evening, Dec. 28, a very interesting program of slides and films was shown in the Holden Lutheran Church, taken by Peter Lamblad on his two-month trip as the continent this past summer when he and his son visited eight different countries. There was a very good attendance to see the slides, etc., which were enjoyed by all. Ladies of the W.A. served lunch following the program.

Mrs. Arthur Story was a business visitor in Edmonton the early part of the week, and also visited with her daughter and family, the Koop Spanzenburgs.

Cecil Hooper was confined to his home this past week with an attack of influenza, and Mrs. Diana Komarnisky returned to work at the NADF creamery until Cecil was able to resume work.

Mrs. Winnie Johnson spent the New Year holiday with her mother and brother at Ryley, Eve dances with them. also attending the New Year's and Mrs. Fred Nordwoski, in Mr. and Mrs. Jack Stanbaugh Ryley, Monday of last week. and son Kevin were dinner guests Mr. and Mrs. Alfred Sorensen and visitors with her parents, Mr. and David, Mr. and Mrs. Gary Sorensen, Mr. and Mrs. Lloyd Bell and Mrs. N. L. Campbell were Friday evening visitors and supper guests with Mr. and Mrs. John Semotiuk.

TOFIELD COMMUNITY THEATRE

Friday & Saturday, Jan. 13 & 14

Friday & Saturday, Jan. 20 & 21

"War Gods of the Deep"

Starring VINCENT PRICE and Tab Hunter.

Color/Scope. —FAMILY.

SHOWTIME: 8 P.M.

It might serve as a Centennial symbol showing the growth of our all-Canadian-owned company to fifty times its original size in a quarter-century. Now Alberta's largest chartered insurance company, Western Union Insurance has assets exceeding $5,000,000. Its 55,000 policyholders — business firms, householders and farmers, served by independent qualified agents in Saskatchewan, Alberta and British Columbia — hold policies covering every class of general insurance. Now, by moving into our new headquarters, we can provide even better service and facilities. For example, we are now one of only eight insurance companies in Canada to have an IBM 360/30 — North America's most modern insurance data processing equipment.

Thank you, Western Canada. And may we suggest that, in Centennial Year, you choose a Canadian-owned insurance company. There are only a few among the hundreds operating in Canada. Your agent will know them.

WESTERN UNION INSURANCE

WESTERN UNION INSURANCE COMPANY

8th AVENUE and 8th STREET S.W., CALGARY ♦ PHONE 269-7961

SEE OUR LOCAL AGENT IN YOUR TOWN OVER 1000 AGENTS TO SERVE YOU

The Ryley Times

Ross Creek district news items

(Mrs. L. Van Boshkirk)

ROSS CREEK. — Mr. and Mrs. Gene Schacher and Tracey, and Mr. and Mrs. Max Schacher and family celebrated their mother's birthday by having supper with them in Edmonton on Thursday.

Mr. and Mrs. Ray Reinhardt were Saturday evening visitors with Mr. & Mrs. Ralph Causey.

The senior hockey team played against the Coca Cola team in Edmonton on Sunday afternoon and were defeated 8 to 4. The junior team didn't play their scheduled game against Andrew on Sunday because of stormy weather.

UCW MEETING

The Ross Creek United Church Women held their monthly meeting at the home of Mrs. Ford Ry., on Wednesday evening. Mrs. Ford is not a member but very kindly offered her home and Mrs. Jewel Becker and Mrs. Alice Causey were hostesses. The ladies planned a work bee for Wednesday, to paint and varnish the church. A whist drive is also planned for Jan. 21st. in the church basement with proceeds going to finishing the church kitchen.

Mrs. Lil Stadnick returned home by jet on Sunday, after spending two weeks visiting her brother and other relatives at the coast.

Mr. and Mrs. Joe McLachlan, Mr. and Mrs. Graham Snider and Mr. and Mrs. Howard Malcolm attended funeral services for the late Mrs. Loppersbuh at Andrews McLaughlin chapel in Edmonton on Saturday. Mrs. Loppersbuh of Oroway, and a former resident of this district for many years, passed away at the age of 81.

Mr. and Mrs. Ron Jensen and Warren left Sunday for their home at Zeballe, B.C., after spending the Christmas season with Cindy's parents, Mr. and Mrs. Geo. McLachlan and other relatives.

Georgine McLachlan celebrated her 11th birthday on Friday by having Donna McLachlan in for supper. Mr. and Mrs. Ken Pedersen and boys and Mr. and Mrs. Raymond McLachlan and Randy were evening callers.

Mr. and Mrs. Graham Snider and boys, and Mr. and Mrs. Howard Malcolm helped Alma's father, Mr. Hennie of Andrew celebrate his birthday, Tuesday.

Russell Hisey is a patient in the Archer Memorial Hospital at Lamont.

Ketchamoot

(Mary Mitchell)

Dorothy and Ray Whillans entertained at a turkey dinner Sunday, when guests were Mr. and Mrs. Lloyd Whillans of Edmonton, Mr. and Mrs. Kenny Rae of Camrose and Mr. and Mrs. Ray Ovelson of Kingman.

Henry McGinitie left on Wednesday on a holiday trip to visit with his brother Maurice and friends in Sacramento, Calif.

Lilly and Harold Schultz entertained Barbara and Clifford Appleby and the girls, and Alfeta and John Wall and the girls to a turkey dinner on Sunday.

Mary and Ivan Mitchell were Sunday dinner guests of their niece Dellee and Jim Holmes and family of Minisith.

Doris and Jimmy Olsen of Vernon, B.C. were overnight guests of Kay and Ronnie Coombes last week.

Dick Blakely was a Sunday visitor with Opal and Donnelly McGinitie and family.

Mr. and Mrs. Lars Olson of Holden were dinner guests of Kay and Ronnie Coombes last Tuesday.

DELICIOUS BAKED GOODS

Birthday Cakes

Made to order.

TRY OUR— BREAD, BUNS, PIES, PASTRIES, COOKIES— you'll love them all!

SPECIAL RATES FOR LARGE ORDERS

Weddings, Banquets, Church and Social functions.

VERNER'S BAKERY, Tofield

We Deliver in Tofield Phone 662-3255

MAURY JACOBS

Residence Phone 479-3010

AUCTIONEER — SALE MANAGER — VALUATOR

Ball & Jacobs Auction Service

Edmonton Public Stockyards Box 1240 Phone 476-1213

Our experience is your assurance of a successful sale.

Contact our office or home numbers anytime, or phone

Boyd Stauffer, Tofield, Wm. Winsness, Ryley

SPECIALISTS in— WEDDING PORTRAITS ★ FAMILY PORTRAITS

FEATURING: PORTRAIT OF THE MONTH —IN NATURAL COLOR.

Cameras and all Photographic Supplies

Langbell's STUDIO CAMROSE

Phone 672-2611 4925 - 50 Street

Ryley news briefs

(Mrs. R. Misura)

A few neighbors recently helped Bill Wood celebrate his birthday, when the evening was spent playing cards.

Miss Fay Olsenburg left for Regina, Sask., to visit her sister, Mrs. Barbara Penner.

Mrs. G. Brown has returned home, after spending some visiting her sister at Vancouver, B.C.

Don Woods, of Delisle, Sask., was a recent visitor at the home of his brother, Bill Woods and family.

Miss Marlene Olson of Winnipeg and Mr. and Mrs. Leo Rurka recently spent a few days at the home of their parents, Mr. and Mrs. Melvin Olson, at Rolliss.

AT MOTHER'S FUNERAL

Mr. and Mrs. Harry Kurach attended the funeral of Mrs. Kurach's mother, Mrs. Alex Stacho, on December 21. Mrs. Stacho was a long time resident of Chipman, and resided in Edmonton for the past two years.

Mr. and Mrs. John Jeffery and Mr. and Mrs. Neil Reid motored to Melbury, Sask., to attend the wedding of Doren Jeffery on Dec. 17.

Mrs. Phobip Furyna's sister, Mrs. M. Warecki of Calgary, passed away January 2.

Mr. and Mrs. Ted Jeffery of Melbury, Sask., recently visited with their families, Mr. and Mrs. Neil Reid and Mr. and Mrs. John Jeffery.

Miss Jeneffer Goin and Dennis Kashuyruik of Thorsby held their wedding reception at the Highway Motor Inn, Leduc. Attending were Mr. and Mrs. Rudy Misera from Ryley and Mr. and Mrs. Ed Misera and Linda from Round Hill.

Cornelius Penner and Jake Dueck are spending three days in Vancouver and Mission, B.C. R. L. Cross is helping out at the garage in Mr. Penner's absence.

Mr. and Mrs. J. D. McDonald left Monday for a winter vacation at Penticton, B.C.

Mrs. C. Young is a patient in the Tofield Hospital.

Mrs. T. Harris recently visited with Mrs. McLennan, at Pon.

Mr. and Mrs. George Dagnes of Edam, Sask., and Mr. and Mrs. Ron Mantel and family of Lacombe were weekend guests at the home of Mr. and Mrs. James Nordby.

The Ryley 4-H Boys' Food Club will hold their next meeting in the Home Economics room on January 16.

Mr. and Mrs. Bill Mainland, with their two grandsons, Jim and Ian McRae, visited Mrs. Linkletter, who is a resident at the Vialta Nursing Home in Viking.

Mr. and Mrs. Gerald Dahson and family motored to Kitchener, Ontario, where they will spend some time with Gerald's family.

Arnold Wayne motored to Bymore, Alberta, to help his ailing father-in-law on the farm.

Mr. and Mrs. E. Lundin were recent visitors at the Don Campbell home.

TO INUVIK

Charles Kathen left for Inuvik, NWT, on Tuesday morning, where he is employed.

Stan Kwarowski is employed at the County Bus Garage.

HOVELAND FUNERAL HOME

Phone 672-3121 Camrose

— OR —

Phone 88 Carl Nord, Ryley

General Hardware

PORTABLE TELEVISIONS — RADIOS

ELECTRICAL APPLIANCES

Archie's Hardware

HOLDEN SUNSET STORE

Archie & Milly Corliss, Props. Phone 688-3823

LAW OFFICE

COLLINS & BRAUL

Barristers & Solicitors

808 Royal Trust Building

EDMONTON ALBERTA

Each Saturday 9:00 - 5:00 at Watson Building, Tofield

Edmonton ph. 429-1666 Tofield ph. 662-1343

In time of sorrow or need for courteous and dependable service Call 482-1561 Edmonton Collect Day or Night

ANDREWS - McLAUGHLIN CHAPEL (1964) Ltd.

Agents

J. E. Stinson Tofield Garnet Burnstad Ryley

Building or Remodeling Your Barn?

For all your ventilation, feeding, cleaning, paneling, we will be glad to help you draw up your plans. We have a man who specializes in this field.

Your Jamesway Power Chooing Dealer

HENRY'S ELECTRIC SERVICE

Box 238, Tofield Phone 662-3215 (tfn)

NOTICE

OF PREPARATION OF ASSESSMENT ROLL

1967

VILLAGE OF HOLDEN

PROVINCE OF ALBERTA

NOTICE is hereby given that the assessment roll of the said municipality, made under the provisions of the Assessment Act, has been prepared and will, for thirty (30) days, be open to inspection at the office of the secretary-treasurer of the municipality during business hours and that any person who desires to object to the entry of his name or that of any other person upon the said roll or in the assessed value placed upon any property must, within thirty (30) days from the date of this notice, lodge his complaint(s) in writing with the secretary-treasurer of the municipality.

DATED this 31st day of December, 1966.

RAYMOND C. HOVLAND,
Secretary-Treasurer

Hastings Lake

(Mrs. B. Gladue)

The first Social Credit Whist drive of the New Year will be held at the Hall Saturday, Jan. 14.

The general meeting was held Jan. 7th at the Hall, when the board was re-elected for another year.

A large crowd attended the Christmas concert Dec. 17. Everyone reported a good time. There are plans afoot to put the show on again.

The Ladies Club enjoyed their annual party at the hall, after which all the members and their families were treated to a pot-luck supper.

Holden news items

(Mrs. G. H. Taylor)

Mrs. H. Scherger has been looking after the coffee shop at the stock yards for the past three weeks while Mr. and Mrs. Alec Cark have been away on holiday, spending Christmas and New Year's with relatives in Ontario. They returned home the beginning of this week.

Mr. and Mrs. Arnold Hoveland and Ladvig Hoveland, all of Camrose, were visitors and dinner guests at the home of Chris Hoveland last Tuesday.

Mrs. Laura Christianson, Mrs. Campbell, Mrs. Mary James and Ray Hovland were dinner guests with Mrs. Mabel Sizer last Tuesday. The ladies were also afternoon visitors and lunch guests.

Ray Hovland and Mrs. Roy Nichols motored to Edmonton on Wednesday evening of last week to bring home Roy, who had undergone surgery to his shoulder and was a patient in the Royal Alexandra Hospital for a week. Roy has his arm and shoulder in a cast, and will have it on for a few weeks yet.

Bob Carlson of Red Deer was a visitor for the New Year holiday weekend with his family, Mr. and Mrs. Melvin Carlson. Their daughter Vivian, a student at the University of Alberta, returned to Edmonton the beginning of last week, after spending the Christmas holiday vacation with her family.

Mrs. John Sen has been a business visitor in Edmonton for the past several days.

Mrs. Doris Story has been helping at the home of Mr. and Mrs. Dan MacFadyen and looking after the children this past week, while Mrs. MacFadyen is teaching school.

FAMILY DINNER

Mr. and Mrs. Lars Olson entertained at a family dinner New Year's Day when their family were all able to be home—Mrs. Arnold Wick and children of Edmonton, Mr. and Mrs. Roy Coombs and children of Tofield, Mr. and Mrs. Glen Olson and children of Calgary, and Jim and his wife from Vernon, B.C.

Mr. and Mrs. Ben Lots have been receiving congratulations on the birth of a daughter this part week, at Viking Hospital—a sister for their young son.

Mr. and Mrs. Keith Bratrud and baby daughter were visitors during the holiday season with her parents, Mr. and Mrs. Don Campbell. Also visiting there were the Larry Johnsons.

Mrs. Laura Christianson went to Edmonton on Friday, and is staying there for several days having eye tests.

Mr. and Mrs. John Semotiuk and family were Friday evening visitors in Vegreville with their respective families, Mr. and Mrs. Hunka and Mr. and Mrs. Semotiuk.

Mr. and Mrs. David Good and family were visitors at the New Year's weekend with their families, Mrs. Hooper and Melvin and Mr. and Mrs. Lars Rilland; also the Ernie Goods.

Mr. and Mrs. Henry Tiedeman, Mrs. H. G. Taylor, Mr. and Mrs. John Semotiuk and Mr. and Mrs. Nestor Semotiuk were Saturday evening callers and coffee guests at the home of Mr. and Mrs. Lars Olson.

The "Timers" of Holden held a Record Hop, New Year's Eve, in the Masonic Hall, and they are to be commended on the well-run event, with a nice crowd of young people attending from Holden and district. Doug Olsen was the organizer of the dance, and we understand that a nice little profit was realized which is to be put towards hockey equipment for one of the young hockey teams.

ELKS DANCE AND BANQUET

A very large crowd attended the Holden Lodge B.P.O.E. New Year's Eve supper and dance, held in the Holden Community Hall. A delicious turkey supper was enjoyed by all, followed by the dance. At midnight favors were distributed, with the singing of "Auld Lang Syne" and dancing continued afterwards. This is an annual affair and the profit of the dance is used by the Elks towards running the skating rink, this being one of their community endeavors with free skating for all.

Mr. and Mrs. Harry Shehinski of Edmonton were visitors the past weekend with relatives, Mr. and Mrs. John Shehinski, and visiting with friends in the district.

Roy Nichols was taken to Tofield Hospital in the ambulance early Saturday morning to have the cast he has to wear eased, as it had been affecting his breathing. Art Siegal brought him home during the afternoon.

SEARCH FOR TALENT

The residents of Holden and district are reminded that the Holden Lodge B.P.O. Elks are sponsoring the "Search for Talent" show for the Tofield Series for the season. This will be held Saturday, Jan. 21, in the Holden School Auditorium commencing at 7:30 p.m. Contestants may register at Zone's Purity Store. It is hoped that this worthy endeavor will have the usual good turnout of contestants and a good crowd to see local talent.

On Wednesday evening, Dec. 28, a very interesting program of slides and films was shown in the Holden Lutheran Church, taken by Peter Leadon on his two-month trip on the continent this past summer when he and his son visited eight different countries. There was a very good attendance to see the slides, etc., which were enjoyed by all. Ladies of the W.A. served lunch following the program.

Mrs. Arthur Story was a business visitor in Edmonton the early part of the week, and also visited with her daughter and family, the Koop Spanensburgs.

Cecil Hooper was confined to his home this past week with an attack of influenza, and Mrs. Diana Komarnisky returned to work at the NADP creamery until Cecil was able to resume work.

Mrs. Winnie Johnson spent the New Year holiday with her mother and brother at Ryley, Eve dance with them, also attending the New Year's and Mrs. Fred Nordwall, in Mr. and Mrs. Jack Stambaugh Ryley, Monday of last week, and son Kevin were dinner guests Mr. and Mrs. Alfred Sorensen and visitors with her parents, Mr. and David, Mr. and Mrs. Gary Sorensen, Mr. and Mrs. Lloyd Bell and Mrs. N. L. Campbell were Friday evening visitors and supper guests with Mr and Mrs. John Semotiuk.

TOFIELD COMMUNITY THEATRE

Friday & Saturday, Jan. 13 & 14

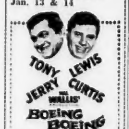

Friday & Saturday, Jan. 20 & 21

"War Gods of the Deep"

Starring VINCENT PRICE and Tab Hunter.

Color/Scope. —FAMILY.

SHOWTIME: 8 P.M.

This Is The New Western Union Insurance Building

It might serve as a Centennial symbol showing the growth of our all-Canadian-owned company to fifty times its original size in a quarter-century. Now Alberta's largest chartered insurance company, Western Union Insurance has assets exceeding $5,000,000, its 15,000 policyholders — business firms, householders and farmers, served by independent qualified agents in Saskatchewan, Alberta and British Columbia — hold policies covering every class of general insurance.

By moving into our new headquarters, we can provide even better service and facilities. For example, we are now one of only eight insurance companies in Canada to have an IBM 360/30 — North America's most modern insurance data processing equipment.

Thank you, Western Canada. And may we suggest that, in Centennial Year, you choose a Canadian-owned insurance company. There are only a few among the hundreds operating in Canada. Your Agent will know them.

WESTERN UNION INSURANCE

WESTERN UNION INSURANCE COMPANY

8th AVENUE and 8th STREET S.W., CALGARY • PHONE 269-7961

SEE OUR LOCAL AGENT IN YOUR TOWN OVER 1000 AGENTS TO SERVE YOU

LOCALS . . .

WITNESSES ATTEND CONFERENCE

It is expected the majority of the Tofield congregation of Jehovah's Witnesses will be among 870 delegates expected from 15 congregations at an assembly in Edmonton, Friday, Saturday and Sunday according to Bill Currie. Mr Currie's son Ron, will share in the program where he will discuss the Biblical book of James Friday evening.

4-H Clothing Club meets January 3

The Ryley 4-H Clothing Club held a regular meeting on January 3 in the Home Economics room. The various members tried on color collars. They received a thank you note from the Crippled Children's Fund for the donation. It was decided to go to the Ice Capades by bus. Mothers present at the meeting were Mrs. Faryna, Mrs. Kozack, Mrs. Karach, and Mrs. Olsen, mothers who attended the most meetings will receive a gift.

Two new Junior Leaders are Sharon Mizera and Dolores Nord. Evelyn Kozack and Phyllis Karach gave a demonstration on "What is a Demonstration?", and Gladys Kondrowski and Sharon Mizera gave a demonstration on "Your Project Book". Lunch was served by Debbie Faryna and Linda Olsen.

To make 1967 quilts in Centennial year

(Mrs. R. Mizera)

RYLEY —The Bethel Lutheran Church Women held their first meeting of the year in the Parish Hall, with Mrs. A. Bugge presiding. Opening prayer was given by Mrs. O. Oslund, and six women explained the significance of the various kinds of stars—from the three-pointed or Trinity Star to the nine-pointed Star of the Fruits.

The Bible Study on the life of Christ taken from the gospel of John was led by Mrs. Eileen Magerusch. Mrs. N. Kushnir spoke on Evangelism and also [illegible] the worship offering. Mrs. C. Sorenson gave the annual treasurer's report. The Church Women were told that 12 parcels of Christmas baking were distributed [illegible] town.

The group agreed to make quilt blocks for the Unitarian Service Committee, who plan to make 1967 quilts this year. The blocks are to be 7" x 7" and filled with three nylon stockings.

A large number of friends enjoyed the lovely lunch prepared by Borghild Sundlie and Mrs. Alma Adams.

Friendship 'spiel is big success

A very successful Friendship Bonspiel was held in the Tofield Curling rink last week, from Jan. 4th to Jan. 7th. There were 32 rinks in all, comprised of curlers from the afternoon, evening and mixed Clubs, and others who do not normally curl. Winners of events were: 1st Event, 1st prize, Eliz. Davison; 2nd, Nomeland, 3rd Ferguson, 4th Fisher. 2nd Event, 1st Jacobsen, 2nd Wall, 3rd K. Pedersen, 4th Francis. 3rd Event, 1st Walker, 2nd Geogleın, 3rd Brian McFadzean, 4th J. Moore.

Gabe Pittet, president of the Tofield Curling Club spoke of the enjoyment of such a get together for all and hoped this would be a yearly affair. Wm. Davison was the winner of the raffle for a $20.00 bill.

Lakeshore . . .

(Mrs. E. Wood)

Bill Sutton of St. Lina spent from Monday to Saturday with Mr. and Mrs. Elmer Geoglein. On Tuesday he, with the Geogleins were supper guests of Elmer and Vivian Geoglein at Ardrossan and on Wednesday evening they visited the Burchard's in Tofield. Mr. Sutton accompanied Mr. and Mrs. Albert Haukedahl to Camrose on Saturday, and left Camrose by bus for Mirror.

Mr. and Mrs. Gibb Brimacombe and children of Edmonton, Mrs. Jack Bailey of Tofield and Ila Hjelter were New Year's day guests at Mr. and Mrs. John Warner's home.

Joe Jone's nephew Harold Reynolds from Sherwood Park motored here to pick up Mr. and Mrs. Joe Jones and take them on to Czar where they all spent two days of the New Years week-end with the Russel Jones.

Mr. and Mrs. Tom Jones drove here from Edmonton last Tuesday to visit Mr. and Mrs. Joe Jones and all joined Marjorie and Morley Jacobsen and family for dinner at the Jacobsen home.

That bright light beaming from the window at Verlyn Moos's is doubtless from the new lamp Ollie acquired as a member of the winning rink in last week's Friendship Bonspiel.

Mr. and Mrs. Emil Tiedemann spent last Friday evening visiting with Mr. and Mrs. Dick Thiessen.

W.I. members publish history

A small handful of enthusiastic Women's Institute members have given thousands of hours of their time [illegible] compiling and editing information from old timers in the area between the Buffalo Park and the Neutral Hills. The resulting book, [illegible]

Palmer-Earling notes

(Mrs. J. Knudsen)

PALMER - EARLING, Jan. 6 — Lois Sorgen returned on Wednesday to the University Hospital where she is a nurse-in-training after spending the holidays with her parents, the Ken Sorgens.

Mr. and Mrs. Tom Brown went by plane to Vancouver to spend New Year's with her sister.

James Sorenson of Sarnia, Ont., Leslie and Howard, varsity students at Edmonton and Mr. and Mrs. David Nelson, Edmonton spent the hlidays with their parents, the Esben Sorensons.

The David Nelsons also motored to Southern Alberta to see his parents.

Mr. and Mrs. Helmut Roth, Marvin and Duwayne spent Dec. 30 at the Otto Lachman home near Camrose.

New Years visitors at Frank Round Hill, the Ralph Urlachers of Olds, Mr. and Mrs. Joe Peter and family (Jr.), Kay Peter, and Mrs. Eva Noulette and Joe and Ann and Gerald of Camrose.

TAX DISCOUNT

TOWN OF TOFIELD

Under authority of By-Law No. 579

1. Prepayment of property taxes — 8% discount shall be allowed on all payments of current property taxes and current business taxes made before April 29, 1967.
2. A discount of 4% shall be allowed on all payments of current property taxes and current business taxes made on May 1st, 1967, to thirty days following the mailing of the 1967 tax notices.
3. The discount allowed in this by-law shall not include payments on account of frontage taxes.

TOWN OF TOFIELD
Rita E. Halvorson
Secretary-Treasurer
(20-21-22-23)

JUST ARRIVED! TRUCKLOAD OF ASPENITE SOLID SHEATHING

1/4"—4x8 Sheets— EACH $2.60
3/8"—4x8 Sheets— EACH $3.25
5/16"—4x8 Sheets— EACH $2.85
5/16"—4x16 Sheets— EACH $5.70

Odds & Ends INTERIOR PAINTS (Colors)
1/2 Price! $1.50 PER QUART

CROWN LUMBER COMPANY LIMITED
DIVISION OF CROWN ZELLERBACH CANADA LIMITED

Special Savings on 1966 Demonstrators

FORD GALAXIE 500 — 390 motor, automatic, power steering & brakes, radio, 2-year warranty on this low-mileage car. Reg. $4200. SPEC. $2800

FORD MUSTANG 2-DOOR HARDTOP — Stick shift, 6 cyl. motor, radio, low mileage. Reg. $3700. SPECIAL $2500

BEAVER MOTORS LTD.
PHONE 633-3869 HOLDEN, ALTA.

VEGREVILLE - BRUCE PROVINCIAL
PROGRESSIVE - CONSERVATIVE
NOMINATING CONVENTION
Wednesday, January 18th — 8:00 p.m.
in the
CHATELAINE RESTAURANT
VEGREVILLE, ALBERTA
Guest Speaker: PETER LOUGHEED
Leader of the Alberta P.C. Assoc.
EVERYBODY WELCOME — GOD SAVE THE QUEEN
Published by the Alberta Progressive Conservative Ass'n

JANUARY CLEARANCE
SALE — Jan. 14 to 28
Coats & Hats Clearing at 1/2 price
DRESSES . . . 2 for 1 — Buy one and second one will cost you 25¢
20% off BLOUSES, SKIRTS, SLACKS, JACKETS, SWEATERS, SNO-BOOTS, SHOES, OVERSHOES AND CURLING BOOTS.
Also 20% off CHILDREN'S SNO-BOOTS, SHOES, OVERSHOES, JACKETS, DRESSES, SKIRTS, BLOUSES, SLACKS, WOOLLEN CAPS AND BONNETS.
Special Bargain Table!
Garford's Ladies' Wear
MRS. G. M. GARFORD
Phone 662-3114 Tofield

Mercury Classifieds

Fifty cents for the first issue, seventy-five cents for two issues or three for a dollar. Two cents a word for anything over twenty-five words. Cards of Thanks have a minimum of one dollar for fifty words — two cents a word will be charged over the minimum.

CARDS OF THANKS

Mr. and Mrs. T. Wilson Young would like to thank the many generous and friendly folk who helped to make their Golden Wedding Day a happy and memorable occasion. 20p-3471

Lois, Louise and Muriel and their families would like to thank the warm-hearted folks of Tofield for helping to make a memorable day for their parents, Mr. and Mrs. T. Wilson Young, on the occasion of their 50th Wedding Anniversary. 20p-3472

We wish to express our most sincere thanks to neighbors and friends for their acts of kindness, messages of sympathy, floral tributes and memorials. Special thanks to the nurses and staff of the Tofield Hospital and also to the nurses and staff of the Fort Saskatchewan Hospital, and a special thanks to Rev. Bateman and to the ladies who served [illegible]
—The Anderson Families 20c-3000

Mr. and Mrs. Milo Stutzman and Mr. and Mrs. Boyd Stauffer and Milo wish to sincerely thank all their friends for the many and varied expressions of interest and concern in connection with injuries received in the accident in which the were involved. 20c-2083

SERVICES

DARLENE'S BEAUTY SHOP located next door north from Robinson's Store, Tofield. Phone 662-3295 33-tfn-2710

ATTENTION TOFIELD AND DISTRICT
Backhoe Service for Water Lines, Sewer and Drainage. Contact Dick Oslund or Phone 662-3150, Tofield. Estimates given free of charge 53-tfn-3380

J. E. Stinson — Notary Public. Agent for Tyler's Flowers and Andrews - McLaughlin Funeral Chapel. Phone 662-3274 or 662-546, Tofield tfn

WANTED

WANTED
600 - 700 Bales of Good Quality Hay or Alfalfa Delivered. Contact Joe McLennan J. 6. BAR, 4½ miles north and 2½ miles west of Tofield Creamery [illegible]

QUANTITY OF FEED BARLEY John R. Reimer, Phone 662-2534. 20-21-22p-3474

FOR SALE

BALES OF MIXED HAY. Nancy Sefura, Round Hill 19-20-21p-3053

2-YR-OLD REGISTERED Polled Hereford Bull. Phone 662-2714 19-20c-3055

ROSS CREEK UNITED CHURCH Organ. Any reasonable offer accepted. Phone 662 2401 23-21-22c-3467

WHEAT STRAW BALES, also Alfalfa and Brome Hay bales. Ralph Hopf, Phone 662-2150 20-21-22p-3468

UPRIGHT GAS Circulating Heater, size 24" x 28", $30.00. Mrs. W. A. McIlefley, Tofield 20c-3469

22 REPEATER RIFLE. Wm. Kennedy. Phone 662-4952 20-21-22p-3470

4-BURNER ELECTRIC STOVE Westinghouse. Peter Wiens, Ph. 662-4058 20-21-22p-3473

FOR SALE

FOR SALE BY TENDER
Used Marvel Stoker and Furnace; also Outbuildings of the Bardo Lutheran Church. Submit bids to Mr. Leif Foshaug, RR1 Tofield. Bids will be received up to January 13, 1967. Highest or any bid not necessarily accepted. Mark envelope "Tender" 17-18c-3051

MIXED BALED HAY and Straw. Apply Harold Litwin, Phone 662-2171 19-20c-3054

REGISTERED Hereford Bull, 4 years old April 1967. D. J. Heidebrecht, RR2 Kingman. Phone 662-2431 20-21-22p-3475

Church notes

TOFIELD UNITED CHURCH
W. H. McDonald, B.A., B.D., Minister
Sunday, Jan. 15th
10:00 a.m.—Teen Church.
11:00 a.m.—Sunday School.
11:00 a.m.—Public Worship. Holy Communion.

Annual Meeting, Wednesday, Jan. 18th, at 6:30 p.m. Pot luck supper, followed by reports and business.

MENNONITE BRETHREN CHURCH OF TOFIELD
Geo. Goiring, Minister
Phone 662-2149
Sunday, Jan. 15th
10:00 a.m.—Sunday School for all ages
11:00 a.m.—Worship Service.
Thursday, 8:00 p.m. — Bible Study and Prayer
"Love God and do what you please!"—Augustine.
Everyone welcome

HOLY TRINITY CHURCH
Anglican
Sunday Services
8:30 a.m.—Holy Communion except 1st Sunday of Month
11:00 a.m.—Holy Communion 1st Sunday of Month.
11:00 a.m.—Matins all other Sundays.
10:30 a.m.—Holy Communion with address, Saints Days and other Holy Days.

CATHOLIC CHURCHES
TOFIELD—
First, Third and Fifth Sunday of every month 11:00 a.m.
Second and Fourth Sunday of every month 9:30 a.m.
RYLEY—
First, Third and Fifth Sunday of every month 9:30 a.m.
Second and Fourth Sundays of every month 11:00 a.m.
MINISTIK—
Every Sunday at 12:30 noon

TOFIELD BAPTIST CHURCH
Pastor Leslie Smith
Sunday, Jan. 15th
10:00 a.m.—Worship Service.
11:00 a.m.—Sunday School for Everyone
8:00 p.m.—Evening Service
Tuesday, 2:30 p.m. — Prayer Meeting
Friday, 7:30 p.m.—Young People's Meeting.
All Welcome

BARDO LUTHERAN CHURCH
(6 miles south of Tofield at Anderson School)
Rev. Art Dahlen, Pastor
Phone 672-4233
Sunday, Jan. 15th
10:00 a.m.—Worship Service
11:00 a.m.—Sunday School

LUTHERAN CHURCH
Ryley, Alberta
Pastor Stanley Rude
Sunday, Jan. 15th
HOLDEN—
10:00 a.m.—Divine Worship.
11:00 a.m.—Sunday School
RYLEY—
10:00 a.m.—Sunday School
11:00 a.m.—Divine Worship

FOR SALE

FOR SALE OR RENT—House in Tofield; all utilities. Phone 662-2043 19-20c-3056

FOR RENT

2 STALLS IN HEATED Garages; 1 East end, 1 West end of Town. H. E. Christensen, Phone 662-3341. 14-tfn-3440

2-BEDROOM FULLY MODERN Upstairs Suite, $70.00 per month, including all utilities. Apply B. Everitt, Phone 662-4073. 20-21c-3464

H. Giebelhaus has unique dairy plant

(Mrs. G. H. Taylor)

HOLDEN — In December 1966, Harold Giebelhaus received the hearty congratulations of the district on completing a year's proprietorship of Giebelhaus Guernsey Dairies Ltd. Mr. Giebelhaus has a 30 ft. x 30 ft. dairy house which is heated by natural gas and it probably has Canada's smallest total energy plant. At present he pasteurizes about 200 quarts of milk per day; in the near future he is hoping to increase this to 300 quarts daily.

Harold has the only herd of Guernsey 2 - butterfat herd between Dauphin, Man. and Vancouver, B.C. The dairy delivers milk to Ryley, Bruce and Viking besides delivery in Holden, and also has chocolate milk and cream for sale.

Hoopsters prepare for Ryley contests

The green and white clad hoopsters of Tofield have been hard at work this week preparing for the Friday night contests with the rivals from the east. The games will be played in Tofield starting at 7:30.

Last Friday the teams travel'ed to Viking, where they were victorious. The boys came away with a 38-2 score, and the girls won by a 41-14 count. Coach Eastlick was able to clear the benches early in both contests, thereby giving the reserves plenty of action.

Pioneer Group meets at Earl Hardy home

(Mrs. G. H. Taylor)

HOLDEN — The Pioneer Group held their regular meeting Wednesday afternoon at the home of Mrs. Earl Hardy with eighteen ladies present. In the absence of Mrs. Doris Story the devotions were taken by Mrs. J. A. Giebelhaus and the lesson was given by Mrs. Campbell.

The financial report showed the ladies had been busy with sewing and a donation of $200 had been given by them towards the expenses of painting the interior of the church. The sewing committee will be purchasing goods for the ladies to work on in the near future.

The next meeting will be held at the home of Mrs. Maurice Runkenveld on Wednesday, February 1st.

WE SHIP LIVESTOCK
EVERY TUESDAY AND THURSDAY
NO HANDLING CHARGES ON HOGS DELIVERED TO CAMROSE!
C. J. DUGGAN & SON LTD.
Camrose, Alberta

Complete Insurance Facilities
CENTRAL AGENCIES CAMROSE LTD.
4849 - 49 St., Camrose Phone 672-4491
Res. 672-3889 or 672-3886 (10-tfn)

● ALLIS-CHALMERS MACHINERY AND PARTS
● BRIGGS & STRATTON and CLINTON GAS ENGINES—Parts and Service
● TRACTOR OVERHAULING
— ALL AT —
Patterson Farm Equip't
CONRAD PATTERSON
PHONE 662-3930 TOFIELD

TRACTORS!

1962 OLIVER 990 GM DIESEL—Hydraulics	$4000
1962 OLIVER 1800 DIESEL—Hydraulics, Live P.T.O.	$4500
1956 OLIVER SUPER 99 DIESEL—Hydraulics, Live P.T.O.	$2700
1960 OLIVER 770 DIESEL—Hydraulics, Live P.T.O. Power Booster	$2900
1956 OLIVER SUPER 88 DIESEL—Hydr. Live P.T.O.	$2200
1962 J. DEERE 4010 DIESEL	$5500
1954 J. DEERE 70 GAS—Hydraulics, Live P.T.O.	$1100
1953 J. DEERE AR—Hydraulics	$1000
1953 J. DEERE AR—Hydraulics	$ 850
1954 J. DEERE 60—Hydraulics	$1300
1960 CASE 900 PROPANE—Hydraulics	$3200
1956 CASE 500 DIESEL—Dual hydr. Live P.T.O.	$2500
MASSEY 55 GAS—Built-in hydraulics. New rings and valves job	$ 750
1956 MASSEY 555 DIESEL—Hydraulics, Power steer.	$1050
McCORMICK MD DIESEL—Hydraulics	$ 450
McCORMICK M GAS	$ 380
BELT PULLEY, to fit 350 International	$75.00

— TRADES WANTED —
Eric & Richard Lofgren
PHONE 335 HAY LAKES, and Reverse Charges
— FREE DELIVERY —

CAMROSE AUCTION CO.
Otto Streberg, Mgr. Auctioneer Lic. No. 531
Tel. 672-2114, Res. 672-3823 P.O. Box 1082, Camrose, Alta.

AT OUR SALE ON SATURDAY, JAN. 7th.—
Cattle of all classes were in demand.
FAT STEERS sold up to $26.00 cwt.
NO FAT HEIFERS ON HAND.
STOCK STEERS sold up to $27.75 cwt., with heavier kind selling up to $25.50 cwt.
STOCK HEIFERS sold up to $23.50, with Stock Cows going up to $18.10 cwt.
STEER CALVES, $27.50 cwt. Heifer Calves, $23.50 cwt.
BABY CALVES sold very well, from $28.00 to $50.00 each
DAIRY COWS from $300.00 to $310.00 each. Yearling Heifers brought up to $150.00 each.
WEANER PIGS from $12.00 to $14.00 each. Feeder Pigs up to $35.00 each. Gilts & Piggy Sows sold up to $97.00 each. Boars brought up to $75.00 each.
HAY, up to 72¢ bale. — STRAW, up to 20¢ bale

SPECIAL LISTINGS for Our Sale on Sat., Jan. 14:
1958 MERCURY SEDAN, V 8. — 700 bales of GOOD HAY & STRAW. The usual run of HOUSEHOLD FURNITURE and FARM SUPPLIES.
Livestock will include: 2 CHAROLAIS BULLS (⅞ & ¾ pure Charolais). Some good MILK COWS & HEIFERS. STOCK COWS & HEIFERS, plus FEEDER STEERS AND STEER CALVES.
A good run on BABY CALVES is also expected, plus the usual run of WEANER & FEEDER PIGS.
SEVERAL JERSEY HEIFERS, from Gus Larson herd.
MACLEOD'S GRINDER, almost new.

AUCTIONEERS
OTTO STREBERG & R. F. 'Bob' SOMSHOR
License No. 531 License No. 255

Around the Town

Mr and Mrs. T. H. Sandercock, are taking up residence in Viala Lodge, at Viking.

Mr. and Mrs. Hausch of Edmonton visited Miss Ruth Krause a patient in hospital, last Sunday. Mrs. Hausch is a sister of Miss Krause.

* * *

MIRACULOUS ESCAPE

Hans Jensen, operating a power take off on the A.C. Francis farm on Wednesday last, had a miraculous escape from serious injury or death, when his clothing caught in the revolving machinery and was torn completely off into small pieces. He suffered two broken ribs, a scalp wound on forehead, and left leg badly scraped on outside

* * *

50TH ANNIVERSARY

Mr and Mrs. Wilson celebrated their Golden Wedding on New Years Day at their home, when relatives and many friends called to extend good wishes.

* * *

Residents of Tofield and district extend their sympathy to Tom Wallington, in the passing away of his wife Mary on December 30th. Funeral service was held from the United church, with Rev. W. H. McDannold in charge. Interment in Tofield Cemetery, and Andrews-McLaughlin Funeral Chapel making arrangements.

* * *

HOME FROM EAST

Mr. and Mrs. J. E. Stinson returned via CN on Friday last, after spending the Christmas holidays with Rev. and Mrs. Barry L. Brooks and family of Toronto, Don and Ruth Stinson and girls at Milton. Enroute there they spent two days with Mr. Stinson's sister Mrs. R. A. Scott, Winnipeg, and one day on the return trip. Miss Shirley Stinson, who is attending Columbia University in New York, also spent ten days in Toronto, studying and visiting.

During their trip from Winnipeg to Toronto they met up with a cousin of Mrs Dorothy Gallinger, who teaches English at North Battleford, Sask., and was on her way to Alliston, Ont., for the holidays. They also travelled in company with Mrs. Ellen Eaton on her way to visit the Herb. Niemetz family at Ancaster, Ont.

* * *

Kevin Bugge of Ryley won the 22/20 Over and Under gun that the Tofield Gun Club raffled on Jan. 9

WATSON

(Tofield) LTD.

- Contractors
- General Construction
- Electrical Installations
- Plumbing & Mechanical

Phone 662-3143

Tofield Alberta

IMPORTANT NOTICE

—to all customers who purchased "Elephant Brand" Fertilizer from K & M Farm Supplies.

DROP IN AND PICK UP YOUR

Cash Rebate

ON ALL PURCHASES OF 11-48-0 AND 16-20-0 FERTILIZERS.

K & M FARM SUPPLIES

Phone 662-3105 Tofield

JANUARY SPECIALS!

ECONOMY SPRUCE— 2x6—all lengths .... Per M $60.00

8' SLABS Edged .... Each 18c & up

1" RGH. BOARDS 8' length Per M $75.00

SPRUCE PLYWOOD 4x8—5/16 Sheets. Ea. $2.50

Grain Bins, Self Feeders, Feed Bunks, Water Tanks.

Kallal Lumber

HIGHWAY 14, TOFIELD PH. 662-4052

Lakeshore-McKenzie

(E. Wood)

The regular meeting of the UCW will be held at Mrs. John Warner Jr.'s home next Wednesday afternoon. If you have any program changes you would like to see tried this centennial year, bring along your suggestions.

The Carl Jacobsen family, Mrs. Marguerite Myers, and Mrs. Doug Murray and children were dinner guests of the Lorimer Hunter's on Sunday. Later Mrs. Murray motored to Edmonton where she and Mrs. Myers visited Mrs. Chris Moos. Jackie Hunter returned with them to her work in the city after being in hospital last month and convalescing at home. Clarice Jacobsen also accompanied Mrs. Murray to resume her studies at the Royal Alex.

Mrs. Johnny Wood and Cathy drove to Onoway on Tuesday to visit for a day or two with her parents, Mr. and Mrs. John Miller.

Mrs. John Wood spent several days in Edmonton last week, visiting with Mr. and Mrs. Joe Majakey and also with her daughter, Mrs. Vic Halwa. While in Edmonton she was able to join a number of former Tofield residents at their regular monthly get-together, and enjoyed a [illegible] visiting.

Mrs. Chris Moos was transferred from the [illegible] Hospital in Edmonton to the Good Samaritan Nursing Home last week.

Osteoarthritis attacks the joints of nearly everyone over 50, causing pain in 1 out of 20.

County of Beaver #9

OFFICE HOURS

9:00 A.M. to 5:00 P.M.
Monday through Friday
Saturday, closed all day.

South Edmonton Denture Clinic Ltd.

G. GUENTHER

CERTIFIED DENTAL MECHANIC

7900 - 104th STREET

Phone 433-0466

Ministik news

(Mrs. J. Reddick)

A large attendance welcomed Tom Powell back at the United Church on Sunday. Those who attend church are enjoying the comfort of the new oil burning stove recently installed by Glenn and Andrew Ferguson.

Mr. and Mrs. Melvin Loch are receiving congratulations on the birth of a daughter recently.

HOSPITAL NEWS

Mrs. Annie Oliver who was a patient in Tofield Hospital returned to her home on Saturday.

Chester Leach is at present a patient in Tofield Hospital.

Michael Nasichuk is also a patient having fractured his wrist on Thursday afternoon. He was cranking his tractor when the accident occured

Mr and Mrs. Keith Williams and Marie and David were New Year's Day guests at the Archie Dick home.

Mr. and Mrs. Verden Sears spent New Years day with their son George in an Edmonton Hospital

Mr. and Mrs Ralph Leach were hosts at dinner Saturday eve to Mr and Mrs George Armstrong who have recently returned from a Christmas vacation in Carberry, Snow Lake and Flin Flon, Man

Mr and Mrs Joe Davenport were hosts at a turkey dinner Sunday evening when guests were Mr and Mrs George Armstrong, Mr W. F. Davenport of Tofield, Mrs. S. George and Mr and Mrs Jim Reddick. Mr and Mrs. Armstrong were to leave Monday morning for North Surrey, B.C. where they [illegible] spend some time with the [illegible] Patterson family before they decide where they will make their future home in B.C.

The [illegible] have [illegible] a dance at the Hall. Everyone welcome, good music and lunch will be served.

Skaters have been making good use of the skating rink the last few weeks.

Mr and Mrs. Alen McSour[illegible] and Mrs S. George were Tofield shoppers on Friday afternoon

Mr and Mrs John Heitman and family are staying with the Henry Heitmans in Tofield for awhile

A whist drive is being held on January 27 sponsored by the Ministik Ladies Club

IT'S HERE!

All Clear "Swinging Quartet"

by—Du BARRY

Specially prepared for teenage troubled skin —in handy, get-acquainted sizes.

SPECIAL OFFER INCLUDES:

ALL CLEAR Medicated Astringent
ALL CLEAR Medicated Face Wash
ALL CLEAR Cleansing Grains
ALL CLEAR Medicated Makeup

Reg. $3.00 value, for . . $2.00

TOFIELD DRUG LTD.

Phone 662-3108 Tofield, Alta.

JAN. 12, 13 & 14 **CO-OP** LOWER FOOD PRICES

Cooked Meats Sliced—6 oz. pkgs	4/95c
Sausage Campfire, Skinless	3 lbs. $1
Bananas Golden Ripe	5 lbs. 79c
Oranges Sunkist, Sweet, Juicy.	4 lbs. 69c
Tomatoes Co-op Choice, 28 oz. tins	3/$1
Coffee Co-op Regular or Fine Grind	lb. 79c
Salmon Co-op, Pink	15½ oz. tin 69c
Jello Jelly Powders— 3 oz pkgs.	9/$1
Cheese Slices Kraft—8 oz. pkgs.	2/69c
Bathroom Tissue BALLET—Regular Rolls	8/89c

CO-OP HINT—When fruitcake becomes hard, wrap it in a cloth soaked in orange juice and store it in an air-tight can to freshen.

PROVINCIAL LIBRARY EDMONTON, ALTA.

The Mercury

VOL. 16. No. 21. PUBLISHED WEEKLY AT TOFIELD, ALBERTA Thursday, January 19th., 1967.

League has banner year -more members needed

. . . L. Borton elected

Another victory

Joe Komarnisky congratulates the Harry Shyba rink on their winning the Curlerama, sponsored by Beaver Motors, Holden. After losing out in the "A" event, Harry skipped his foursome to victory in the "B" and went on to defeat the Geo. Bakker rink twice to be declared the representatives for the area and advance to zone playdowns.

—Photo by Garnet B[illegible]r.stad.

The annual meeting of the Tofield Community League was held on January 11 in the Community Centre. A pot luck supper, arranged for by D. W. Jacobs and Reed Burchard, charter members of the League, preceded the meeting after grace had been said by Father Scriven.

The regular December meeting, under the chairmanship of president Lionel Barton, was held immediately after the supper had been enjoyed. In the unavoidable absence of the treasurer, Hans Christensen, the treasurer's report was given by Arnold Swift, secretary of the League.

Mr. K. R. Eastlick, principal of the Tofield School, addressed the meeting, asking the support of League members for the Centennial Yearbook being compiled by the High School students with Shauna Astley as editor. This yearbook is intended to be a pictorial record of Tofield in 1967.

In his president's report, Lionel Borton thanked his committee and members of the League who had so ably supported him as president. He reviewed the year's activities, some which had been financially successful and some of which had not. The most successful were the bingo, the $100 a month club and the July 1st celebration which was, for the first time, a two-day event.

Jack Whyte, chairman of the theatre committee, stated that "Mary Poppins" had been the best-attended show ever held in Tofield. For the four showings, $334.90 had been taken in, $167.45 of which was the League's profit since the show was run on a 50-50 basis. Popcorn sales for this show netted a further $32.90.

The December meeting being adjourned, the annual meeting was held. Under the temporary chairmanship of past-president John Baergen, the members of the League elected the following slate of officers for the Centennial year: Lionel Borton, president, Ed Watson, 1st vice-president; Harold Ferguson, 2nd vice-president; J. C. Lampitt, 3rd vice-president, Peter Nickel, secretary, Hans Christensen, treasurer. Directors: G. McFadzean, Elmer Goeglein Sr., Horace Seller, Dr. Freebury, Wm. Davison, Geo Arnett, Wm. Christensen, Arnold Swift, Chas. Sears, John B. Baergen.

The treasurer's annual report, given by Arnold Swift for Hans Christensen, revealed that $3,400 of the League's indebtedness had been paid off during the year, and $1,600 had been donated to the League by cancellation of all or part of notes and through cash donations. The theatre committee, after paying a nominal rent to the League, had broken even, shows averaging $77 each. The cost of operating the Community Centre was given as $2,700 per year. This fact in particular was called to the attention of the meeting, as many people do not realize the cost of operating the Community Centre whether it is used or not. That two scholarships of $50 each had been given to students and support rendered to many community activities, was stressed by the treasurer's report. The major sources of revenue were the July 1st celebration and the $100 club.

NEW MEMBERS

Discussion arose as to how to get increased membership and support for the League. It was stated that most of the members present for this meeting had for many years been working hard for the League and the benefits it brings to the town. Additions to membership and replacements for former members would be most welcome. One member said he could not understand why more people in business were not more active as businessmen have a large financial interest in Tofield and it is to their advantage to make Tofield a worthwhile place to live in. He also stated that perhaps the debt on the Community Centre was not entirely a bad thing, since it formed an incentive for members to work together. Several members reiterated the statement that new members would be most welcome at the League's meetings on the first Tuesday of each month in the Community Centre and that the ideas of new members would be a valuable contribution to these meetings.

Since this is Canada's Centennial Year, Lionel Borton asked for a special effort on the part of the League in order that 1967 might be an especially memorable one.

Alex Shybas leave Holden

Mrs. G. Taylor

HOLDEN It was with regret the community learned that Mr. and Mrs. Alex Shyba will be leaving town at the end of this month. They have been in charge of the Edmonton Produce egg buying station here for the past few years, and have taken part in many community affairs.

Mr. and Mrs. Shyba are leaving to make their home in Devon and will be employed on a large chicken farm, grading eggs.

Alex was born and raised in the Holden district and is the son of Mr and Mrs. Wm Shyba.

It is probable that the Edmonton Produce station will close down, as there is a lack of eggs coming in. Trucks from Edmonton and Camrose pick up crates of eggs directly from the producers.

Holowachuk takes Farmer's Bonspiel

The Holowachuk rink of Ryley emerged the victors in the Ryley Farmers' Bonspiel, in which 20 rinks participated. McMullen of Bruce placed second, Stensrud was third and Gotheridge of Round Hill took fourth place in the Grand Challenge event.

Other winners were: H Shyba, Holden; Charles Magneson; Geo Bakker and H Bakker, taking first, second, third and fourth, respectively, in the second event. Third event winners were Ed Lyons, Ole Haugen, Tofield, J. Nichols and M. Kulba, in that order. The Hard Luck prize went to Wm. Winsness of Ryley.

The Curling Club was gratified to receive help from its members for the operation of the 'spiel, and feels that, as always, the ladies were the backbone of the bonspiel with their very capable assistance, particularly with kitchen duties.

Weather . . .

Jan.	Max.	Min.	Barom.	Remarks
11	33	30	29.82	—
12	30	30	29.77	—
13	30	6	29.82	—
14	16	4	30.15	.5" snow
15	10	-5	29.70	1.3" snow
16	-11	-17	30.30	—
17	11	-33	30.38	tr. snow

Blood clinic is a success

The Tofield High School Students' Union would like to express its appreciation to the citizens for making the Clinic successful. Approximately 120 pints of blood were collected for the blood bank. About 40 of the high school students acted as bed assistants, servers, receptionists and kitchen help during the afternoon and evening sessions. This is one of the ways in which the local students attempt to show their appreciation to the community for its support of their activities.

Sir John A. Day?

This paper is not among those who feel the country has been negligent in not proclaiming a national holiday on Sir John A. MacDonald's birthday, even though he was architect and in large part the contractor for confederation in Canada

This is not to say that some national observance should not be made of the day just the same. It's all too easy to close everything down for another holiday, but is anything achieved by this? We seriously doubt if any large percentage of people stop to think even now of the significance of several of our statutory holidays. Rather than join in any observance of the reason for the holiday, thousands of us simply jump in the car and race off somewhere else for a different kind of outing.

If remembrance of Sir John is to mean anything, why not follow the pattern of years ago when schools actually held programs marking Victoria Day, or when people stopped working long enough to join the Remembrance Day ceremony, then return to work? Surely it is far more productive and far more worthwhile to actually join in something, than simply to shut down everything for the day. If it came right down to it, a number of people could probably find good and sufficient reason for suggesting a holiday on just about every one of the 365 days of the year. For instance, what about Jacques Cartier Day, or was it Leif Erickson who discovered the country? What about Charles Saunders, Sir Edward Banting, or Grey Cup Day, Groundhog Day, Ice Break-up Day, or to mark the fact we're the talkingest nation in the world, Alexander Graham Bell Day, after the Canadian inventor of the telephone.

This game is easy; want to join?

Second look

We were delighted this week at two announcements from the provincial government department of public works, to the effect that none of the tenders received on two government projects has been accepted. In one case the job was bid at nearly a hundred thousand dollars, while the other ranged near the half million mark.

In both cases, too, the bids were well grouped for normal range, indicating they were probably pretty fair bids, but obviously they were considerably above government expectations. In both cases the project will be re-studied to effect certain economies, and tenders will be called again later in the year.

It's heartening to learn there is a price past which the government won't go. Most builders recently have become used to bids coming in higher than even the wildest guesses, and in most cases have had to accept. It probably is salutary once in a while to call a halt.

Bitter medicine?

A motorist recently made a suggestion to all those complaining about the soaring cost of auto insurance to make an effort to be more cautious and help prevent what is becoming a major problem in most areas. A little slow-down on the fender benders, he suggests, would help firms keep rates in line

There's little doubt this is a big part of the problem, but so is the larceny in the hearts of a great many of us. All too frequently the repair shop is asked to connive, and sometimes suggests it, in inflating the bill to cover other needed repairs at the same time, thus helping to reduce the normal "deductible".

The fact that accident repair costs get more expensive all the time, coupled with the problem that thousands who wouldn't steal a newspaper from a newsboy have no compunction about stealing from the "rich" and impersonal insurance company, are two of the underlying factors in the ever-increasing insurance spiral. Most of us know only too well the answer lies in our own hands

Grumblers please note

"Grumbling in the local pub doesn't measure up to a strong attendance at meetings" comments another weekly paper in noting poor interest " . FUA needs a shot in the arm in the way of member interest if it is to continue to be a useful voice in the district The annual meeting was held last week, with a slim turnout of ten members. There is more to being a member than paying dues and it appears farmers need unity now more than at any other time if they are to have a hope of coping with the financial problems that are threatening to strangle the small operator Grumbling in the local pub doesn't measure up to a strong attendance at meetings particularly where new officers are to be elected"

The coment appeared in The Fairview Post, but we imagine the shoe would fit just as much in this and many other areas Grumbler please note

The Tofield Mercury

Authorized as Second Class Mail by the Post Office Department, Ottawa, and for payment of postage in cash

Published at Tofield, Alberta, every Thursday by the Tofield Mercury Publishing Ltd

Office on Main Street, Tofield

MacDuff Ottawa Report

TIGHTEN THE LAW

OTTAWA —The federal government has accepted as one of its Centennial projects for Parliament a legislative program designed to restore public confidence in Canadian investment It is appropriate and not too early Canadian investors are quite noticeably diverting their funds from Canadian to foreign bonds and equities In October the value of Canadian purchases of foreign securities was twice that purchased in Canada

The collapse of Atlantic Acceptance posed a threat to the inflow of capital for investment on which Canada depends The failure of Prudential Finance followed immediately by the theft provoked failure of the North American General Insurance Company could renew this threat

In any event the last failure of a federally-incorporated company controlled by Prudential has shaken the government It is meeting insurance companies in Ottawa today to discuss protective legislation North American did not write life insurance, and losses through unpaid claims may be relatively small, but they point up the necessity for tightening the law

When the Centennial session of Canada's 27th Parliament opens, probably sometime in March, a main theme of the Speech from the Throne will be protection of the investor and the small Canadian borrower This is a field in which provincial and federal jurisdictions overlap and most of the legislation is the result of frequent discussions between federal and provincial officials during the past year

How much of these Throne Speech promises will become law before the end of the year will depend on how long the government is ready and able to keep Parliament working while the nation celebrates A long summer recess is taken for granted but so far there has been no talk of coming back in the fall, a necessity if even the most urgent legislation is to be passed

Most important among the Throne Speech promises will be major amendments to the Canada Corporation Act Discussions with the provinces of new laws to protect the investor have made two things clear There will be no Federal Securities and Exchange Commission in spite of campaigns carried on by the energetic Hon Alvin Hamilton and others Whatever the federal government thought of the idea and most of the enthusiasm was on the lower level [illegible] will not get the [illegible] of the three provinces most [illegible] Ontario Quebec and British Columbia [illegible] the [illegible] changes and [illegible] the street will be left [illegible] the provinces

FORCE DISCLOSURE

There will be [illegible] of laws dealing with financial disclosure by companies including the Federal Canada Corporations Act So far Ontario has gone farthest in this field and the Ottawa amendments as well as those in other Provinces will probably follow the Ontario pattern In any event this is one Throne Speech promise which will be fulfilled

Revision of the Bankruptcy Act, now under study for more than two years, will be promised in the Throne Speech, but nothing is expected until 1968 The three-man committee composed of M. Roger Tasse, Superintendent of Bankruptcy, as chairman, Mr. John D Honsberger of Toronto and M Pierre Carignan of Montreal is now meeting twice a week but its report to Canada's new watchdog, the Registrar General, will not be ready until the end of the year. Canada's Bankruptcy Act was inherited from the British law which in turn was a throw-back to the days of the old debtors' prisons The committee believes a totally new approach to bankruptcy is needed

NEEDS ARE DIFFERENT

The law as it stands does not differentiate in bankruptcies. It lumps the individual small debtor unable to pay his creditors with the corporation though there is no similarity in the problems involved The committee has in mind the appointment of public trustees for the individual bankrupt whose problem as often as not is a social one and who frequently needs more protection than his creditors

Closely linked with this problem of the individual debtor is the problem of consumer credit one on which the government will be getting a report from a joint Senate-Commons Committee probably by the end of the month. The report will recommend legislation to protect this type of borrower from the loan shark It will probably call for disclosure of total costs of a loan both as a lump sum and in terms of simple interest The government has already promised this provision in the new Bank Act It will extend it to other companies under federal jurisdiction and has been discussing parallel provincial legislation It may also ask legislation prohibiting finance companies from repossessing goods after a reasonable stage of payment At least some of the recommendations will be implemented this year

Another Throne Speech promise which can be classed as public protection through its main purpose is but to tempt provincially incorporated near banks under federal supervision, is deposit insurance The legislation has been introduced this session but will not be passed until the Centennial session

* * *

CAPITAL HILL CAPSULE

Ottawa opinions on success or failure of the Kennedy round at Geneva vary from optimism to extreme pessimism But time is running out and as yet there is no agricultural offer from the Common Market that satisfies the United States The U S Trade Expansion Act expires on June 30 with virtually no chance of renewal Whatever is salvaged in Geneva negotiations must be signed and sealed before that time Meanwhile Canada's own offer of equivalent advantage to the across-the-board tariff cuts has been sweetened by throwing into the package proposals for a 30 per cent reduction in duty on industrial machinery and under certain circumstances free entry

From the mail bag

SHOULD TAKE IT TO HEART

Tofield Alberta
January 11 1967

Dear Sir

I [illegible] for the [illegible] Montreal Star [illegible]

It [illegible] should be taken to heart by all citizens of Canada no matter what their country of origin their particular language and culture

Yours truly
Walter L. Hammett

"No family should be fated through poverty or ignorance to have children they do not want and cannot properly care for Responsible parenthood requires that couples of all social strata have the ability and means to limit births when they wish to do so in accordance with their personal convictions" — National Academy of Sciences

Ketchamoot news

(Mary Mitchell)

Mr. and Mrs. Frank Thomas of Edmonton called on Dorothy and Roy Whillans on Tuesday

Annie McGinlie and Edith Turner motored to Holden last Friday to spend the day with Mrs. Brown, her mother and Ethel.

Several ladies called on Janet Lawson last Friday afternoon to help her celebrate her birthday.

Archie Brown of Bawlf called on Mary and Ivan Mitchell last Thursday Later they visited with Ron and Kay Coombes and family.

The members of the Stirrett Mutual Telephone Company held their annual meeting on Tuesday evening at the home of Mr. and Mrs. Ivan Mitchell.

Mrs. Sirdar of Tofield spent several days last week visiting with Agnes McGinlie.

Mrs. Bill Harboway and daughter Cathy of Edmonton spent several days visiting with her parents Martin and Janet Lawson and the boys.

Several people of the district supported the blood donors clinic last Tuesday in Tofield.

South Edmonton Denture Clinic Ltd.

G. GUENTHER

CERTIFIED DENTAL MECHANIC

7[illegible] - [illegible] STREET
Phone 43[illegible]

TRADE COMBINES NOW!

WHAT BETTER TIME TO BUY THAT NEW COMBINE YOU NEED?

6% INTEREST

paid on trades taken in on NEW

MF COMBINE

- 1966 PRICES GUARANTEED
- TAKE DELIVERY NEXT FALL

BEAVER MOTORS LTD.

PHONE 688-3809 HOLDEN, ALTA.

M & M FOODLINER

PEANUT BUTTER—McColl's, 48 oz.		89¢
SODAS—Paulin's, 1 lb.		35¢
SMOKED PICNICS	lb.	49¢
BABY FOODS— HEINZ—Assorted		8/89c
SIDE BACON	lb.	69¢
BOLOGNA	lb.	33¢
SAUSAGE	lb.	39¢
PORK ROASTS— Picnic Style	lb.	39c
BANANAS	3 lbs.	49¢
CELERY HEARTS	pkg.	49¢
KAM Luncheon Meat—12 oz. tins	Ea.	39¢
APPLES Delicious	4 lbs.	69c

— Prices good January 19, 20 & 21, 1967 —

COMPLETE PROCESSING SERVICE & CUSTOM SLAUGHTERING EVERY MONDAY

Jefferson & Swanson Ltd.

Holden news items

(Mrs. G. H. Taylor)

W. SPEERS FUNERAL

Mr. and Mrs. J Bateman were visitors in Viking, Saturday, when Mr Bateman officiated at the funeral of William Speers of Viking who passed away Jan 12th after a lengthy illness.

Mrs. Hooper and Melvin were Sunday visitors in Edmonton, with Mr. Hooper at the Lynwood Nursing Home and with Dorothy in hospital.

OORP MEETING

The Holden Lodge OORP held their monthly meeting, Tuesday evening, Jan. 10. Regular business was attended to and reports of the December and January Chamber of Commerce suppers were given by the respective convenors. Owing to the "Search for Talent" programme being held on Jan. 21st., they changed the date for the Lodge Birthday Party. A committee was appointed to convene the banquet which the UGG is holding, Monday, Jan. 30th. Lunch hostesses were Ladies Stella Sorenson and Patricia Lindberg.

Mr. and Mrs. Percy Barlow were visiting for a few days this past week with their daughter Beth and family, the Ernie Mertas at Viking.

Mr and Mrs. Percy Barlow and Mr and Mrs. Merta of Viking were Edmonton visitors recently

Miss Marilyn MacDougall, daughter of Mr and Mrs. MacDougall (nee Connie Barlow) of Spirit River and student at the University of Alberta visited over the weekend with her grandparents, Mr. and Mrs. Percy Barlow and aunt and uncle and family, the Ernie Mertas of Viking

Mr. and Mrs Ernie Merta and children and Marilyn MacDougall were Sunday visitors and supper guests with Mr and Mrs Percy Barlow, leaving in the evening to take Marilyn back to Edmonton.

Mr. and Mrs. Gordon Story drove their parents, Mr. and Mrs. Arthur Story to Edmonton, Saturday afternoon, returning in the evening. Arthur and Doris were weekend visitors with their daughter and family, the Koop Spaenburg's.

HERE FOR WEDDING

Saturday and weekend visitors attending the wedding of Laurie Chamulke and Dale Christianson were Mrs. Gertrude Whal of Edmonton, Mr and Mrs. Jim Christianson of Camrose; Mr. and Mrs. Walter Cadger, Mr and Mrs. Ross Christianson and her daughter of Edmonton, and Mr and Mrs. John Pike of Calgary.

NEW YEAR BABY

Mr and Mrs Mike Fornal have been receiving congratulations on the birth of a daughter, Sandra Marie, at the Viking hospital The wee girl was Viking's New Years Centennial baby, arriving Sunday, January 1st at 3:00 a.m.

INFANT PASSES

Sympathy of the district is extended to Mr and Mrs Paul Shtokal in the death of their infant daughter, Mary Shtokal who passed away Sunday, Jan. 8. She leaves to mourn her loss, her parents, paternal grandparents Mr and Mrs. Don Shtokal, Holden, and maternal grandparents, Mr and Mrs Peter F Kuly of Vegreville. The funeral service was held Wednesday, Jan. 11th at St. John the Baptist Ukrainian Catholic Church, Borschew, and interment was in the church cemetery with Rev. O. Slobodian officiating.

Palmer-Earling

(Mrs. Joe Knudsen)

Mrs. Haakon Stenerud, Camrose a former Earlingite observed her 78th birthday on Friday at the home of her daughter, Mrs. Ellen Oppen, Camrose for a family get-together.

Friday evening dinner guests at Walter Stenerud's home were Olaf Sonflows, George Campbells, Ellen Oppen, Eldon Oppen, Ed Johnson, Mr. and Mrs. Jorgen Davick, Harold Reum, Mr. and Mrs. Gordon Teske and the Cecil Stenеruds.

COUNT ON THEIR CROWN LUMBERMAN for quality materials, prompt delivery!

Why don't you - because

"Good Building Begins with your Crown Lumberman"

CROWN LUMBER

Tofield — Phone 662-3278

ORDER SEED SUPPLIES EARLY

Seed supplies of **Manitou Wheat, Harmon Oats, Noralta Flax** and **Conquest Barley** are good at present. These are all superior varieties and will help to make farming more profitable

Order early to avoid disappointment.

Good seed does not cost — it pays!

SEARLE GRAIN COMPANY, LTD.

Competitive Prices

FREE ESTIMATES

PHONE 672-2555

We will deliver promptly the right amount of correctly mixed concrete on your job, strength guaranteed as specified.

FOR YOUR PROTECTION, the control of our concrete is checked by a registered testing firm. All sand and crushed rock used is tested to insure proper strength.

We stock 'Type 5' Cement for alkali soil conditions.

Camrose Transit Mix Ltd.

The Ryley Times

Ryley boys 4-H Food Club meets

(Leonard Poulson)

The Jan. 10th meeting was called to order with Ralph Berke leading the 4-H pledge, secretary Ken Annebo read the minutes of the last meeting. Wade Magneson gave the treasurer's report, and Ken Annebo took roll call with 12 members present.

It was decided to hold a bake sale and cake raffle on Sat., Feb. 11, 1967.

First year members made Swedish tea rings, second year members made lettuce salad, Chow Mein and rice, third year members made drop cookies. Meeting was adjourned by Elmer Berke.

Ryley news briefs

(Mrs. R. Mixera)

Ryley 4-H girls Food Club held a regular meeting on Jan. 9 in the Home Economics room. First year girls made custard, second year members made salmon casseroles, and a fifth year member made foreign foods. Demonstrations for further meetings where discussed. For lunch the girls enjoyed the food they had prepared.

Mrs. Leo Kozdrowski was an afternoon visitor at the Nick Pook home.

Miss Marva Maarec is in University Hospital in Edmonton undergoing various tests.

Frank Kehoe, local District Agriculturist is back on duty after a most enjoyable holiday to Vancouver Island, where he visited with relatives. He also stopped over in Banff, where he met his sister and they motored home under blizzard conditions.

Mr. and Mrs. Miles Pollak and family of Edmonton visited with Mrs. Pollak's parents, Mr. [illegible] Mrs. Steve Kolodychuk.

Mr. and Mrs. John Patrick, Miss Geraldine Kozak, and Mr. and Mrs. Gerald Owens, attended the 25th wedding anniversary of Mr. and Mrs. Casmer Banack of Round Hill.

Mr. and Mrs. Ernie Paulson of Niton Junction were weekend visitors in Ryley.

The 4-H Clubs in the Ryley area will again be atending the Ice capades this year. The bus will be leaving the Silver Seas Cafe at 3 p.m. and all 4-H'ers are welcome.

Mrs. Niel Otto of Edmonton, spent a few days in Ryley last week visiting friends.

Robert G[illegible]ig has returned from his stay in North Batleford, Sask., where he was the guest of his two daughters and their families.

A Ryley ladies curling team entered the Holden ladies weekend bonspiel. Players were Barbara Harbeck, skip; Margaret Caney, Sylvia Solberg and Thelma Paulson.

Mr. and Mrs. Larry Johnson were sponsors for Peggy Diane, daughter of Mr. and Mrs. Keith Bratrud at her baptism on Sunday, Jan. 15. The parents were host to a dinner party for relatives after the service.

CYO MEETING

The Ryley CYO, reorganized on Jan. 7th and elected officers to this year's executive. They are president, Evelyn Kozak; sec-treas., Donald Orubko; vice-president, Garry Manderson; social convenor, Lorma Manderson. The membership so far consists of 16 members.

Donald Erickson of Camrose on his return from Mexico, Texas, Florida and New York stopped over in Ryley to visit his aunt Alma Adams; also Sigrid Smortheim on the old farm, formerly Donald's home.

Rev. Arnold Hagen dean at the Canadian Bible Institute in Camrose assisted by five students conducted Sunday morning services Jan. 15 in the Ryley Lutheran Church. Pastor Stanley Rude was absent.

On Sunday Jan. 7th Mr. and Mrs. Edwin Klowitter were hosts to some 20 dinner guests. They were Mr and Mrs. Walter Klowitter of Ryley, Mrs. Olgo Kozak of Edmonton, Johnny and Clara Kozak and girls of Ryley, Mildred and Peter Josey and family of Holden, Joe Fornal of Holden, Gary Keohane at Round Hill, Eddie and Elsie, Rudy, Elmer and Linda Kozack, Ernie and Susie Kozack and family all of Edmonton.

A large number of Ryley residents attended the Red Cross Blood [illegible] held in Tofield on Jan. 17.

Gordon F[illegible] and Suzy of Edmonton were hospitalized for several [illegible] after being involved in a car accident on their way home from Ryley.

On Jan. 17 a large number of [illegible] attended the [illegible] and poultry feeders course held in the Tofield [illegible] under the direction of Frank Kehoe. The course will continue for 10 weeks.

Jan. 17 saw Viking badminton players [illegible] against Ryley in the Ryley School gymnasium. After many hard fought games lunch was served.

Complete Insurance Facilities

CENTRAL AGENCIES CAMROSE LTD.

4849 - 49 St., Camrose — Phone 672-4491

Res. 672-2080 or 672-3808 (10-tfn)

TAX DISCOUNT

TOWN OF TOFIELD

Under authority of By-Law No. 579

1. Prepayment of property taxes — 8% discount shall be allowed on all payments of current property taxes and current business taxes made before April 29, 1967.
2. A discount of 4% shall be allowed on all payments of current property taxes and current business taxes made on May 1st, 1967, to thirty days following the mailing of the 1967 tax notices.
3. The discount allowed in this by-law shall not include payments on account of frontage taxes.

TOWN OF TOFIELD

Rita E. Halverson
Secretary-Treasurer

(20-21-22-23)

NOTICE

In respect to Section 3 (1), The Public Contributions Act, Chapter 72, Revised Statutes of Alberta:

"No organization (person, association of persons, or a corporation) shall conduct a campaign to obtain funds for a charitable purpose unless it is authorized to do so."

"Charitable purpose" includes any benevolent, philanthropic, patriotic, artistic, athletic, recreational or civic purpose and any purpose that has as its object the promotion or provision of a public service.

Further information and application forms are available from the Department of Public Welfare, Executive Building, 109th Street and Jasper Avenue, Edmonton, Alberta.

Holden and district news items

(Mrs. G. Taylor)

Don Manchur was helping out at the Alberta Government Liquor Vendors in Viking Tuesday and Wednesday of last week.

Mrs. Lawrence Komarnisky has been visiting for a few days with her parents, Mr. and Mrs. Joe Sroka this past week.

Mr. and Mrs Henry Tiedemann were business visitors in Edmonton Thursday evening, also visiting with their son Alan. Mrs. E. Hardy, who had been a visitor in the city, returned home with them.

A. L. Gibson, was a business visitor for the County of Beaver No. 9 at St. Paul, January 11th, attending an Agriculture Service Board meeting.

HOVELAND FUNERAL HOME

Phone 672-3131

[illegible]

— OR —

Phone 88

Carl Nerd, Ryley

Have you tackled your 1966 income tax and Canada Pension problems yet?

We would be pleased to assist you.

DRAYDEN INSURANCE & ACCOUNTING LIMITED

Holden, Alberta — Phone 688-3865

STAN ROBINS. Accountant

In time of sorrow or need
for courteous and dependable service
Call 482-1561 Edmonton Collect
Day or Night

ANDREWS - McLAUGHLIN CHAPEL (1964) Ltd.

Agents

J. E. Stinson, Tofield — Garnet Burnstad, Ryley

BROWN'S

UNITED PURITY

January Food Sale

NABOB COFFEE Reg. grind	lb. bag 79¢
RICE KRISPIES Kellogg's	10 oz. pkg. 35¢
DUTCH OVEN FLOUR	25 lb. bag $1.79
CREAMED HONEY Alpha	2 lb. plastic tub 59¢
PEANUT BUTTER Malkin's	24 oz. jar 59¢
CALA BLEACH	64 oz. Cont. 49¢
GRANULATED SUGAR	5 lb. bag 39¢
AYLMER SOUP—Tomato or Vegetable. 10 oz. tins.	4 for 49¢
WESTON'S SODAS Plain - Salted - Saltines. 1 lb. packages	2 for 65¢
AYLMER CATSUP 11 oz. bottles	4 for $1.00
MARGARINE Better Buy. White or Colored	4 lbs. $1.00
AYLMER TOMATOES 19 oz. tins	4 for $1.00
CREAM CORN or FANCY PEAS — Aylmer. 14 oz. tins	4 for 49¢

TASTE-TEMPTING MEATS

ROUND STEAK Red or Blue Brand Beef	lb. 79¢
RUMP ROAST Red or Blue Brand Beef	lb. 79¢
CHUCK STEAK Excellent for Swiss Steak	lb. 49¢
BULK WIENERS Burns	lb. 39¢
R.T.E. COTTAGE ROLLS Burns Choice	lb. 79¢

FRESH PRODUCE

GRAPEFRUIT Florida Ruby Red	6 for 49¢ Cs. $3.75
ORANGE JUICE California Fresh	32 oz. btl. 49¢
APPLES B.C. Fancy MacIntosh	4 lb. Bag 59¢
B.C. Vu Pak	$1.99
ORANGES California Jumbo Size	3 for 39¢
Fancy Calif. Navels with Shopping Bag	5 lb. bag 89¢
TOMATOES Mexican	14 oz. pkg. 29¢
POTATOES Netted Gem	10 lb. bag 39¢

— Prices effective January 19, 20 & 21, 1967 —

WE RESERVE THE RIGHT TO LIMIT QUANTITIES

E. H. BROWN, Ryley

Ross Creek news

(Mrs. Van Buskirk)

Mr. and Mrs. Graham Snider were weekend guests at the home of Mr. and Mrs. Bud Lappenbush of Mayerthorpe. The occasion was the first birthday of Elma's name-sake, Joan Elma Lappenbush.

Mr. and Mrs. Raymond McLachlan were Saturday overnight guests with France's sister at Willingdon.

Mr. and Mrs. Art Ferrel were Tuesday evening visitors with the Roy Reinhardts.

Ross Creek Bantams defeated Chipman 4-0, at Chipman, on Saturday afternoon. Ross Creek Seniors met defeat 5-2 on home ice against Clover Bar Seniors. The Andrew-Ross Creek hockey game was postponed for another week.

The Ross Creek High School bonspiel is scheduled for Saturday at Ross Creek curling rink.

Mr. and Mrs. Rolley Schacher motored to Medicine Hat Sunday, to visit the latter's sister, Mrs. Bill Nobel.

Georgina McLachlan spent Monday night with her friend Sandra Konsarada.

R. Hisey returned home from hospital Saturday, after spending a little over a week there suffering with a blood clot.

Mr. and Mrs. Wilfred Ford and girls, and Mrs. Wilma Odierne were Saturday evening visitors at the home of Mr. and Mrs. Maurice Van Buskirk.

Mr. & Mrs. Howard Malcolm were Saturday evening guests of Mr. and Mrs. Robert Spruckman in Edmonton.

Everyone is welcome to the whist drive the ladies are sponsoring Saturday night in the United Church basement. Proceeds will be used to furnish the kitchen in the new church.

Wild flowers in garden makes centennial plan

Mrs. Peter Brown of Tofield is making her own Alberta Wild Flower Garden, as her personal project for 1967. It will include a lily pond for water lilies, bull rushes, etc., and is partly located among trees, so that the shade-loving flowers can be a part of it, too. Once the garden is arranged, she plans to outline it with items from her rock collection, and the Centennial flag will fly above it.

Another part of Mrs. Brown's project will to make a rock garden where she will plant only bulbs, such as tulips, etc. Mrs. Brown says "I can hardly wait till spring to see it". We'd like to, too.

DELICIOUS BAKED GOODS

Birthday Cakes Made to order.

TRY OUR— BREAD, BUNS, PIES, PASTRIES, COOKIES— you'll love them all!

SPECIAL RATES FOR LARGE ORDERS
—Weddings, Banquets, Church and Social functions.

VERNER'S BAKERY, Tofield

We Deliver in Tofield — Phone 662-3255

Building or Remodeling Your Barn?

For all your ventilation, feeding, cleaning, paneling, we will be glad to help you draw up your plans. We have a man who specializes in this field.

Your Jamesway Power Choring Dealer

HENRY'S ELECTRIC SERVICE

Box 338, Tofield — Phone 662-3215 (tfn)

JANUARY SPECIALS!

NEW

4 only—DIAMOND CATTLE SQUEEZES— Regular price $294.00. Now clearing at **$255.00**

3 only—DIAMOND CATTLE OILERS— Regular $80.00. Clearing at **$74.50**

1 only—I.H.C. LOADSTAR 1600 with 15-ft. Grain Box, Stock Racks and Robin 5015 Hoist— Regular $6332.00. Special Cash Price **$5395.00**

USED

1 only—I.H.C. 9-FT. FLEXALL, 24" Discs— Used 2 years (like new). NEW PRICE $1450.00 **$895.00**

1 only—BULLDOZER BLADE— Can be adapted to fit any loader. Priced to clear at only **$75.00**

WE HAVE SEVERAL USED SWATHERS AT SPECIAL PRE-SEASON PRICES.

K & M FARM SUPPLIES

Phone 662-3105 — Tofield

Holden district news items

(Mrs. G. H. Taylor)

ATA MEETING

The Holden-Bruce ATA sub-local met Tuesday, January 10th, when R. Bell advised that the High School basket-ball tournament will be held in Holden this year. Mrs. Grace Appleby gave her report from the local ATA. Lars Olson has been appointed Economic Consultant for the Beaver Local. The Mathematic [illegible] will begin January 14. The salary negotiating committee consisting of Mr. Cribb, Mrs. Pearl Allan and Mr. Norton were present and each gave their report.

Mr. and Mrs. Alex Shyba were business visitors in Devon, a week ago Sunday. They were accompanied by Mr. and Mrs. Mike Chupka.

Joe Alexander was a business visitor in Edmonton last Thursday, going in by bus.

Rev. and Mrs. Hessels of Edmonton were visitors last Wednesday afternoon with Mr. and Mrs. Bruce MacDonell.

On Saturday evening, January 7th, a number of friends of Mr. and Mrs. Cecil Hooper visited them and held a surprise house-warming party. Mr. and Mrs. Hooper recently purchased and moved into the former Bill Kist residence.

RETURN FROM EAST

Mr. and Mrs. Alex Clark returned home the early part of last week, after spending three weeks during the holiday season visiting with relatives and friends in Ontario.

Mr. and Mrs. Zane Bilyk were last Tuesday supper guests with relatives in Vegreville.

Mrs. R. Reader entertained several friends at a coffee party, Tuesday afternoon of last week, the occasion being to help Mrs. Mary James celebrate her birthday and wish her many happy returns. Mrs. James also received a long distance phone call from her daughter Irene and family in Victoria, B.C., wishing her birthday greetings.

Mrs. Beverly Manchur and Mrs. Olive Good were Edmonton visitors last Wednesday afternoon, calling on Mrs. David Good, who is a patient in an Edmonton hospital after recent serious surgery. She is now making satisfactory progress.

Mrs. Hazel Zadorozny had her sisters from Edmonton visiting with her for the afternoon a week ago Wednesday.

Arthur, Harry and Herb Olson were guests at the home of Mr. and Mrs. Maurice Ruskenveld Wednesday evening of last week and enjoyed a lutefisk supper.

Mr. and Mrs. Charles Sizer were recent dinner guests and visitors with their daughter and family, Mr. and Mrs. Alvin Knudson in Camrose.

TRIP TO MICHIGAN

Mr. and Mrs. Charles Sizer left Monday of last week on a two week holiday trip to Michigan, U.S.A. to meet their daughter Elvie, who recently visited with them and who has been visiting relatives in Michigan before returning to her home in Ecuador. Mr. and Mrs. Sizer are staying with her sister while there. Harry [illegible] is looking after the farm and stock while they are away.

Mr. and Mrs. Geo. H. Taylor were Sunday dinner guests and afternoon visitors with their son and family, Mr. and Mrs. Robert Taylor.

Mr. and Mrs. Melvin Olson entertained at a family dinner during the holiday season when several of the Burnstad families were guests.

Mrs. Arthur Story, who visited in Edmonton for four days last week with her daughter and family, the Koop Spannenburgs, and having eye-checks, returned home Thursday afternoon when Koop drove her home.

Miss Annie Black of Edmonton was in Holden last Friday visiting with her brother Sam and family on business.

Mrs. Alice Jones of Edmonton was a [illegible] visitor with her mother, Mrs. Carrie Olson. Mrs. Jones and Mrs. Olson [illegible] Saturday afternoon visitors with Mrs. Lars Ritland.

Paul Friend of Edmonton was a caller on friends here last weekend.

Miss Margaret Robertson was away from her teaching duties [illegible] week, being ill with the 'flu. Her brother from Edmonton, who was visiting with her, was also quite ill and confined to bed with an attack of the 'flu. Lars Olson taught Miss Robertson's grade at school during her absence.

Mr. and Mrs. Ernie Good left last Thursday afternoon on a trip to southern Alberta, being overnight visitors in Calgary, then driving on to Medicine Hat to visit with Mr. and Mrs. Don Gillespie, former Holden residents.

Roland F. Rocque of St. Paul, newly appointed R. O. for the revised federal riding, was a caller in Holden Friday. Mr. Heck[illegible] of Vermilion was the [illegible]er federal R.O.

Mr. and Mrs. Oleh Shyba were visitors in Camrose [illegible]day afternoon after school. Mrs. Annie Baraniuk accompanied them, and Mrs. Jean Manowski was in charge of the cafe while Mrs. Baraniuk was away.

Mrs. Audre Giebelhaus had a [illegible] surprise Thursday evening when her sister, Ardis Mrs. Gordon Hafso, phoned her from California to wish her birthday greetings.

Dr. J. G. Larson

DENTIST

at the Viking Medical Clinic

For appointment Phone Viking 336-3838 Mondays and Tuesdays, or 336-3478 during the rest of the week.

MAURY JACOBS

Residence Phone 479-3010

AUCTIONEER — SALE MANAGER — VALUATOR

Bull & Jacobs Auction Service

Edmonton Public Stockyards Box 1340
Phone 476-1213

Our experience is your assurance of a successful sale.

Contact our office or home numbers anytime, or phone

Boyd Stauffer, Tofield, — Wm. Wineness, Ryley

● ALLIS-CHALMERS
MACHINERY AND PARTS
● BRIGGS & STRATTON and CLINTON
GAS ENGINES—Parts and Service
● TRACTOR OVERHAULING
— ALL AT —

Patterson Farm Equip't

CONRAD PATTERSON

PHONE 662-3930 — TOFIELD

ROGER WOODS

BARRISTER & SOLICITOR

of

Archibald, Edwards, Wheatley, Sadownik & Woods
221 Le Marchand Mansions, Edmonton—HU 88131

Will be at Tofield Council Chambers
1:30 p.m.

EACH SATURDAY OF THE MONTH

(tfn)

NEW DEMOCRATIC PARTY

Vegreville - Bruce

NOMINATION CONVENTION

Guest Speaker: NEIL REIMER

SOCIAL AND DANCE TO FOLLOW

Friday, Jan. 27 – 8 p.m.

BRUCE COMMUNITY HALL

EVERYONE WELCOME

New additions to the library

"Outer Space Stories" BOYS Life
"Make It and Use It" Carlson
"Stars In Her Eyes" Cavanna
"Sabre of Storm Valley" (Ghost Horse) Chipperfield
"Windruff of Links Tor", Chipperfield
"High School Drop Out", Clarke
"Ookpik the Ogling Owl", Copland
"Jim Beckwith the Negro Mountain Man" Felton.
"Sunday's Dust" Gault.
"Let's Do Finger Play", Grayson
"Mustang Spirit of the West", Henry Marg
"Come and Have Fun" Hurd.
"Come Over to My House", LeSeig
"Puppies", "Kittens", "ABC", "Baby Animals" McLaughlin Bros
McNally's "Real Mother Goose".
"The Time Traders" Science Fiction Norton.
"Tuggy" Stratemeyer
"Lad, a Dog" Terhune
"Molly (dog story) Perkins.
"Hans Anderson Fairy Tales".
"Angel of the Battlefield", Barton
"Great Rookies of the Major Leagues" Brosman
"Public Speaking Without Pain" Forley
"Skymen Heroes of 50 Years of Flying" Forrester
"Blue Fairy Book" Lang.
"Birds of Alberta" Salt-Wilk.
"The Zimmerman Telegram", Tuchman
"Baseball's Most Valuable Players" Versey
"Jesous Ahatonne" (a Canadian Christmas carol song of Huron Indians c1641).
"The People of Japan" Buck.
"Shakespeare In His Time", Brown

NOTE: Donations of children's books for all ages, especially science Fiction, dog or horse stories, would be very acceptable reading material for the local library.

TRUSTEESHIP EXTENDED

Federal Trusteeship over five Canadian Maritime unions has been extended for another year. A cabinet order to that effect was recently announced by Labour Minister Nicholson. Word of the extension came only days before trusteeship was due to expire. Three trustees have controlled Maritimes unions since 1963, as a result of legislation to control labour strife on the Great Lakes.

TOFIELD COMMUNITY THEATRE

Friday & Saturday, Jan. 20 & 21

"War Gods of the Deep"

Starring VINCENT PRICE and Tab Hunter

Color Scope. - FAMILY.

Friday & Saturday, Jan. 27 & 28—

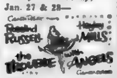

Color. - FAMILY

SHOWTIME: 8 P.M.

Holden LCW has annual meeting

Mrs. G. Taylor

The Holden Lutheran Church Women held their annual meeting in the church parlor on Jan 12th with 11 members present. The new Bible study "Who Is He" was taken by Mrs. Margaret Olsen. Mrs. Martha Schwanke gave an outline of evangelism as it effects our own community. Worship meditation was taken by Mrs. Kathleen Hurum.

The annual reports showed a very good year and many projects had been supported. A donation was made to the Bethany Home & Hospital, Camrose.

Officers for 1967 are as follows: president, Mrs. Hilmer Olsen; vice-pres., Mrs. Algot Hultholm, sec.-treas., Mrs. Otto Hurum, education sec., Mrs. Paul Schwanke, stewardship sec., Mrs. Melvin Olson, cradle roll sec., Mrs. Ernest Koetke; sunshine convener, Mrs. Olaf Smorlie.

At the conclusion of the meeting a delicious lunch was served by Mrs. Hans Brekstad and Mrs. Bertha Chetney.

Pastor S. J. Rude of Camrose was guest speaker at the Lutheran Church on Sunday, January 8th, as Pastor Stanley Rude is away on holidays.

Boys curl in zone playdowns

Brian McFadzean, Bernie Wilkie, Doug Everitt and Pat Nolan, accompanied by Mr. Cribb, travelled to Killam, where they represented Tofield High School in the All-Canada School-Boy Curling playdown. They were eliminated after winning one and losing two games.

This weekend, this team and a girls' team consisting of Shirley Swift, Wendy Arnett, June Christenson and Gail Widynowski will take part in the County of Beaver Bonspiel at Ryley.

Shyba wins First Event in Curlorama

The Massey Ferguson bonspiel hosted by Joe Komarnisky, the Massey Ferguson agent at Holden held the Massey Curlorama at Ryley January 9th and 10th with nine rinks entered.

The 'spiel which got under way Monday at 10:30 a.m. was a real thriller all the way. In the 7:00 p.m. draw on Tuesday, Geo Bekker and his rink, winners of Section B beat out Harry Shyba who, until then, had been undefeated. However, when these two rinks returned to the ice about 10:00 o'clock for the final game, Harry won out in a hard-fought battle.

A delicious dinner was served by the ladies of the Ryley Curling Club to all the curlers in the Curlorama, as well as to the guests Olaf Monsum, secretary-treasurer of the County of Beaver, and Mr. Weatheral, county councillor. Mayor A. R. Cross gave a few words of welcome and good wishes on behalf of the Village of Ryley.

Wayne Evans of Edmonton, the District Manager, told of the operations of the "curlorama", and Joe Komarnisky welcomed all the curlers and wished them well. Garnet Burnstad was master of ceremonies for the occasion.

Joe Komarnisky and the Ryley Curling Club want to thank all those who in any way made the 'spiel such a great success.

4-H Beef Club plans whist drive Jan. 20

(Marilyn Schocker)

The Tofield 4-H Beef Club held their regular meeting on January 12, with members answering the roll call with "does my calf lead".

The club planned to have a whist drive on January 20, at 8.00 p.m., in the Legion Hall.

A skating party was also discussed at this meeting. It is to be held February 11, at 8:00 p.m., in the Ross Creek skating rink.

A very interesting and useful demonstration was given by Marjorie Moore and Phyllis Rose on First Aid.

At this meeting, everyone participated in the impromptu speech, which proved most interesting and were enjoyed by all.

The Tofield 4-H Pee Wee Club held their regular meeting on January 14 at the Rudzcki home.

A very interesting debate was given by Jane Bailey and Sharon Rudzcki for the the affirmative and Grace Heiberg and Linda Rude for the negative. The debate resolved that mothers should be club leaders rather than fathers in the Pee Wee Club. The negative side were chosen the winners.

Guest speaker at the meeting was Phyllis Rose.

Respiratory disease is not as dramatic as tuberculosis was 60 years ago when the public began to rally to fight it. It is, however seriously disabling. It robs thousands of the ability to earn a living. It makes the last years of even more people more miserable. Christmas Seal dollars help support the programmes to find and control these diseases.

WE SHIP LIVESTOCK

EVERY TUESDAY AND THURSDAY

NO HANDLING CHARGES ON HOGS DELIVERED TO CAMROSE!

C. J. DUGGAN & SON LTD.

Camrose, Alberta

LAW OFFICE

COLLINS & BRAUL

Barristers & Solicitors

608 Royal Trust Building

EDMONTON ALBERTA

Each Saturday 9:00 - 5:00 at Watson Building, Tofield

Edmonton ph. 429-1006 Tofield ph. 662-1363

Several Models — Good Buys

USED T.V.'s— Priced from $59.00

Archie's Hardware

HOLDEN SUNSET STORE

Archie & Milly Corliss, Props. Phone 688-3823

Pick yours up now WHILE OFFICIAL DISCOUNT PRICES APPLY at your neighbourhood chartered bank branch! Open and build a Family Expo 67 Tour Account. Be sure your family sees Expo 67 – April 28 to Oct. 27 at Montreal

THE CHARTERED BANKS
SERVING YOU
AND YOUR COMMUNITY

Mercury Classifieds

Fifty cents for the first issue, seventy-five cents for two issues or three for a dollar. Two cents a word for anything over twenty-five words. Cards of Thanks have a minimum of one dollar for fifty words — two cents a word will be charged over the minimum.

CARDS OF THANKS

We wish to express a sincere and special thanks to all our relatives, friends and neighbours who helped to make the occasion of our 25th Wedding Anniversary, January 7, 1967, such a happy one. Your kind thoughts, wishes and gifts were greatly appreciated. The celebration will long be remembered. Thank you all. —Mr. and Mrs. Joe Kawalilak, Bruce. 21c-2866

FUTURE DATES

F.U.A. BLUE CROSS CANVASS
Have your Income Tax filed by your F.U.A. Representative on January 23, at Tofield Co-op Store Office. Group Blue Cross Canvass, February 23 to 28. Contact Chas. Niemetz, Phone 662-2117. 21c-3479

4-H WHIST DRIVE
The Tofield 4-H Beef Club are having a Whist Drive on January 20 at 8:00 p.m., in the Legion Hall. Lunch will be served. Everyone welcome. 21c-2863

IN MEMORIAM

GARFORD —In loving memory of our dear husband and father, Francis Sydney Garford, who passed away January 21, 1966:

Deep in our hearts is a picture
Of a loved one laid to rest;
In memory's frame we will keep it,
Because he was one of the best.

—Ever remembered by his Wife and Family. 21p-3478

HUSEBY.—In loving memory of Henry N. Huseby, who passed away January 17, 1966:

Our hearts still ache with sadness,
Our eyes still fill with tears,
For just a year ago today
He left us all and went away;
He left us with a memory,
The one we loved so much,
That will last throughout the years.

—Always remembered and sadly missed by June, Ken and Family, Norma and Lorne, Florence, Wallace and Family. 21c-2865

ZOWTUK — In loving memory of a dear husband, father and grandfather, who passed away January 24, 1962:

This day comes to us with deep regret,
Brings back a day we'll never forget;
You fell asleep without goodbye,
But memories of you will never die.

—Ever remembered and sadly missed by his Wife, Children and Grandchildren. 21c-2867

SERVICES

DARLENE'S BEAUTY SHOP located next door north from Robinson's Store, Tofield. Phone 662-3385. 33-tfn-3710

ATTENTION
TOFIELD AND DISTRICT
Backhoe Service for Water Lines, Sewer and Drainage
Contact Dick Oslund or Phone 662-3150, Tofield
Estimates given free of charge. 51-tfn-3388

J. E. Stinson — Notary Public. Agent for Tyler's Flowers and Andrews - McLaughlin Funeral Chapel. Phone 662-3274 or 662-346 Tofield tfn

WANTED

QUANTITY OF FEED BARLEY. John R. Reimer, Phone 662-2334. 20-21-22p-3474

HOUSE CLEANING JOBS Phone 662-3166 21-22-23p-3481

FOR SALE

BALES OF MIXED HAY. Nancy Stefura, Round Hill. 19-20-21p-3320

ROSS CREEK UNITED CHURCH Organ. Any reasonable offer accepted. Phone 662-2401 20-21-22c-3467

WHEAT STRAW BALES, also Alfalfa and Brome Hay bales. Ralph Hopf, Phone 662-2130. 20-21-22p-3468

.22 REPEATER RIFLE. Wm. Kennedy, Phone 662-4052. 20-21-22p-3470

4-BURNER ELECTRIC STOVE, Westinghouse. Peter Wiens, Ph. 662-4058. 20-21-22p-3473

FOR SALE

BALED SLOUGH HAY PHONE 662-2343. 21-22-23p-3480

BALED ALFALFA AND BROME at Bardo, $25.00 per ton. Last year's hay, $20.00 per ton. E. E. McFall, Phone 439-7017, Edmonton 21-22-23p-3477

McCLARY COAL AND WOOD Stove, converted to gas, good condition, $40.00. Ph. 145, Ryley 21-22-23p-3476

FOR SALE OR TRADE — Well broke Morgan Gelding. Phone 689-3659 evenings. 21-22c-2864

REGISTERED Hereford Bull, 4 years old April 1967. D. J. Heidebrecht, RR2 Kingman. Phone 662-3431 20-21-22p-3475

FOR RENT

2 STALLS IN HEATED Garages; 1 East end, 1 West end of Town. H. E. Christensen, Phone 662-3341 14-tfn-3449

2-BEDROOM FULLY MODERN Upstairs Suite; $70.00 per month, including all utilities. Apply B. Everitt, Phone 662-4073. 20-21c-3464

Ryley students have active sports week

Ryley High School Students played basketball in Tofield on Friday Jan. 13 with the score being 14-8 for Tofield girls and 91-61 in favor of the Tofield boys.

Ryley Junior High School played Holden on Jan. 11, when Ryley girls brought home top score 19-12, while Ryley boys lost to Holden.

Ryley High School Curlers, Ian Snortheim, Larry Gardeski, Tom Annebo, Warren Kushnir, were bused to Killam, Saturday, Jan. 14 to curl against Holden. Ryley boys took top honors but were defeated by Killam in a later game.

Curlers taking part in the Viking bonspiel where Harold Albrecht, Dale Winsnes, George Bekker, Cecil Stenerud.

Hoopsters win pair

The high school basketball teams of Tofield defeated Ryley in a pair of games played Friday night before an over-flow crowd. The girls scored a 13-9 win in a game which had both teams have "tough luck" with their shooting. The boys' team found their shooting eyes early and scorched the nets for a 92-64 victory in a fast-moving cleanly played game.

Friday night, Holden will furnish the opposition. The Holden boys' team is undefeated as they posted a 42-38 win over the local aggregate. The boys are looking forward to the opportunity of squaring the won-lost records. This should be the "game of the season", so come out and support your teams.

Church notes

TOFIELD UNITED CHURCH
W. H. McDonald, B.A., B.D., Minister
Sunday, Jan. 22nd
10:00 a.m.—Teen Church.
11:00 a.m.—Sunday School.
11:00 a.m.—Public Worship. Topic "Trial By Fire"
"Would you walk with your hand in the hand of God? Then reach out and take the hand of a neighbor who needs a lift"

MENNONITE BRETHREN CHURCH OF TOFIELD
Geo. Quiring, Minister
Phone 662-2160
Sunday, Jan. 22nd
10.00 a.m.—Sunday School for all ages.
11:00 a.m. and 7:30 p.m.—Rev. R. Cline and Team from Prairie Bible Institute will serve
Wednesday, 8:00 p.m. — Bible Study and Prayer.
Everyone welcome.

HOLY TRINITY CHURCH
Anglican
Sunday Services
8.30 a.m.—Holy Communion except 1st Sunday of Month
11:00 a.m.—Holy Communion 1st Sunday of Month.
11:00 a.m.—Matins all other Sundays.
10:30 a.m.—Holy Communion with address, Saints Days and other Holy Days.

CATHOLIC CHURCHES
TOFIELD—
First, Third and Fifth Sunday of every month ...... 11:00 a.m.
Second and Fourth Sunday of every month ...... 9:30 a.m.
RYLEY—
First, Third and Fifth Sunday of every month ...... 9:30 a.m.
Second and Fourth Sundays of every month ...... 11:00 a.m.
MINISTIK—
Every Sunday at 12:30 noon.

TOFIELD BAPTIST CHURCH
Pastor Leslie Smith
Sunday, Jan. 22nd
10:00 a.m.—Worship Service.
11:00 a.m.—Sunday School for Everyone.
8:00 p.m.—Evening Service
Tuesday, 2:30 p.m. — Prayer Meeting
Friday, 7:30 p.m.—Young People's Meeting.
All Welcome.

BARDO LUTHERAN CHURCH
(6 miles south of Tofield at Anderson School)
Rev. Art Dahlen, Pastor
Phone 672-6333
Sunday, Jan. 22nd
10:00 a.m.—Worship Service.
11:00 a.m.—Sunday School.

LUTHERAN CHURCH
Ryley, Alberta
Pastor Stanley Rude
Sunday, Jan. 22nd
HOLDEN—
10:00 a.m.—Divine Worship.
11:00 a.m.—Sunday School.
RYLEY—
10:00 a.m.—Sunday School.
11.00 a.m.—Divine Worship.

SANDWICH TIPS

Bread slices for rolled sandwiches handle more easily and do not crack if placed in a clean, damp towel for spreading and rolling.

Cream butter or margarine for spreading the bread.

Butter cookie cutters before using to cut bread slices into fancy shapes for party sandwiches.

Wrap rolled, pinwheel ribbon or checkerboard sandwiches carefully and chill thoroughly before slicing. Slice with warm, sharp knife as needed, just before serving.

County of Beaver #9
OFFICE HOURS
9:00 A.M. to 5:00 P.M.
Monday through Friday
Saturday, closed all day.

FOR ALL KINDS OF
INSURANCE
See—CHAS. NOLAN
Phone 662-3130 Tofield

Centennial Meeting

You are invited to attend a Centennial Meeting on Monday, January 23rd, 1967 at 8 p.m. in the Meeting Room of the Community Centre.

A number of suggestions have been proposed for discussion. Feel free to bring forth any idea that you, or your group, wish to implement for Centennial. Kindly invite any interested persons to accompany you this Monday evening.

Dr. W. H. Freebury, MAYOR
Town of Tofield.

NOW IS THE TIME TO BUY A GOOD USED CAR

1964 PONTIAC SEDAN—V/8, auto. With Radio. Excellent condition.
1963 DODGE—V/8, automatic Rebuilt engine.
1963 FALCON SEDAN—6 cyl., std. Radio equipped.
1960 DODGE SEDAN—V/8, automatic With Radio. Excellent condition.
1961 FORD STATION WAGON
NUMEROUS OTHER USED MODELS.

Enquire about the
ADVANCE DELIVERY DIVIDEND!

PREMIER MOTORS
Dodge — Chrysler — Valiant — Dodge Trucks
PHONE 662-3160 TOFIELD

CAMROSE AUCTION CO.
Otto Streberg, Mgr. Auctioneer Lic. No. 881
Tel. 672-2114, Res. 672-3028 P.O. Box 1808, Camrose, Alta.

AT OUR SALE ON SATURDAY, JAN. 14th.—
Cattle of all classes were in demand.
STOCK STEERS sold up to $27.50 cwt., with heavier kind selling up to $25.50 cwt.
STOCK HEIFERS sold up to $22.50, with Stock Cows going up to $220.00 each.
STEER CALVES, $27.50 cwt. Heifer Calves, $25.50 cwt.
BABY CALVES sold very well, from $28.00 to $50.00 each.
DAIRY COWS from $200.00 to $280.00 each. Yearling Heifers brought up to $150.00 each.
WEANER PIGS from $12.00 to $16.00 each. - Feeder Pigs up to $35.00 each. Gilts & Piggy Sows sold up to $105.00 each. - Boars brought up to $65.00 each.
HAY, up to 40¢ bale. — STRAW, up to 20¢ bale

SPECIAL LISTINGS for our Sale on Sat., Jan. 21:
1958 MERCURY 700 bales of GOOD HAY & STRAW.
The usual run of HOUSEHOLD FURNITURE and FARM SUPPLIES will be offered
Livestock will include: Some good MILK COWS & HEIFERS. STOCK COWS & HEIFERS, plus FEEDER STEERS and STEER CALVES
10 HEAD OF DAIRY CATTLE, from one contributor
2 SPRINGING HEIFERS, real good quality.
A good run on BABY CALVES is also expected, plus the usual run of WEANER & FEEDER PIGS.

AUCTIONEERS
OTTO STREBERG & R. F. 'Bob' SOMSHOR
License No. 881 License No. 286

Teachers study . . .

Are statistics reliable in predicting pupil success?

(By Mrs. Grace Phillips)

Integrated te ting patterns used throughout school years can be a major help in determining the probability or lack of probability of pupils s ceeding in their school programs, teachers of the Tofield sub-local of the Alberta Teachers Association were told Tuesday night, when the group met in the school library. Program chairman Mrs Daisy Young planned the panel led by Gian Pohar, based on the theme "The Use of Statistical Concepts in Predicting the Success of Students".

At next month's meeting it is planned to look further into the statistical concept to see how they can be used to help pupils, and whether the indications may be changed.

Mrs. Young, speaking for the primary grades, stated that the Metropolitan tests given to grade one students during the first few weeks of school tell the teacher how the child has reacted to and learned from his pre-school environment. Armed with this statistical evidence of the student's maturity, the teacher is able to plan the program which will be of most benefit to the [illegible]. Other standardized tests given throughout the year record the progress of the child. The scores obtained on these tests enable the teacher to ascertain whether the child is progressing as he should, if not, whether material should be retaught or whether illness or emotional factors are causing difficulty.

NEW VOCABULARY

Mr Gian Pohar, mathematics teacher in Tofield High School and chairman of the panel then clarified the vocabulary used in dealing with statistical concepts. The normal, or bell, curve of marks obtained by students was explained, as were the terms "median", "mode", "stanine", standard deviation. Since grade nine students are given a stanine rating on their June exams by the Department of Education, these terms are of immediate practical interest to all teachers.

Mrs. Ingram, second member of the panel, traced the relationship of the marks of all the members of one class from their grade one standardized tests through marks obtained in primary and upper elementary grades to the stanine rating they obtained in grade nine departmental examinations. These marks, or ratings, were considered in relationship to the I.Q. of each student as recorded on three tests. A great deal of research had gone into this presentation and the results aroused much interest among the teachers.

FORECAST BY GRADE 9

Mrs. Grace Phillips, third speaker on the panel, presented the results of a study done previously on the factors in a student's record which indicate he will be successful. Student records of five consecutive grade nine classes through high school grades to entrance in university or vocational schools were studied.

The following factors were found to be of significant importance: (1) Stanine obtained in grade nine exams; (2) I.Q.; (3) level of parental education; (4) degree of parental participation in community affairs; (5) place of residence (urban or rural); (6) extra-curricular activities of students.

By checking these factors, a prediction of the student's future success may be made with reasonable accuracy by the staff of the school. Again, these results proved interesting and provoked discussion.

CAN THINGS CHANGE?

After Mr Pohar had summed up the findings of the panel, Mrs. Young, as chairman of the program committee, asked the members of the sub-local to bring to the February meeting answers to the following questions. (1) What have you learned about the value of statistical concepts in predicting the future success of students? (2) How can the use of statistical concepts be used to help our students? (3) What action can be taken to change the [illegible] in cases where they are unfavorable? (4) What actions have already been taken and with what result?

LOCALS . . .

Mrs Rosie Heitman attended the funeral of her aunt, Mrs. Frank Schuller in Edmonton on Tuesday.

BRIDAL SHOWER

Mrs. Earl Rose, Mrs. Clifford Appleby and Mrs Keith Appleby were co-hostesses at a shower at the home of Mrs. Paul Kallal Friday evening, January 13, which turned out to be very lucky for Margaret Crispin whose marriage to Lorne Niehaus is to be January 21. A basket laden with many gifts was carried in by Dixie Rose and Cathy Kallal. The presentation was made by Miss Phyllis Rose. Assisting Margaret with the opening of gifts were Phyllis, her sister Joan and her mother. A delicious lunch was served which topped of a very enjoyable evening.

* * *

Tofield Lions Club members Nick Kashuba, Ray Henriksen, and Claude Gallinger, journeyed on Friday morning by bus from Edmonton in company with other Lions members, to Lewiston Idaho, to attend a mid-winter Lions Club conference.

* * *

Mr and Mrs. Conrad Patterson left this Wednesday via CNR to visit son Neal and daughter-in-law Weslie [illegible] daughter Glenda in Montreal. They will return to Windsor later to take possession of a new car, from where they will drive to Arizona and be away from Tofield until March [illegible].

UCW ELECTION

The Tofield UCW held their annual general meeting in the Church basement last Wednesday. Officers for 1967 are, president Mrs. Conrad Patterson; vice-president, Mrs John C Warner; sec., Mrs Hans Christenson; treas. Mrs A C Francis; social convenor, Mrs Howard Ferguson; program convenor, Mrs. Eleanor Campbell.

* * *

INJURED IN FALL

Friends of Mrs Geo B Brace who now reside in Edmonton, will regret to learn that she suffered a fractured hip in a fall at her home last Tuesday and is a patient in the Royal Alex Hospital, Edmonton.

* * *

Tofield Rural Fire Association held their annual meeting in the Legion Hall last Wednesday afternoon with a fair attendance of members present. Election of officers for 1967 will take place at a later meeting. It was learned that in 1966 fires had occurred on five farms of non members and four of members.

* * *

Mrs Kay Fraser of Edmonton was a patient in Tofield Hospital suffering from pneumonia.

FROM THE SCRAP BOOK

"Character is much easier kept than recovered" —Thomas Paine —J.W.R.

A tuberculin test determines whether a person has been infected by tuberculosis germs, but it does not show if infection has advanced to disease.

WATSON (Tofield) LTD.

- Contractors
- General Construction
- Electrical Installations
- Plumbing & Mechanical

Phone 662-3143
Tofield Alberta

Speed Relief to the COUGH-CONTROL CENTER
NEW Rexall COUGH CENTER TABLETS
- calm your urge to cough
- Help bring relief from coughs due to colds, excessive smoking, dust and allergies

IN A TINY TABLET YOU SWALLOW
(not a Cough Drop)
AT OUR Rexall DRUG STORE
Tofield Drug Ltd.
Phone 662-3106 Tofield

SPECIALISTS in—
WEDDING PORTRAITS ★ FAMILY PORTRAITS
FEATURING— PORTRAIT OF THE MONTH —IN NATURAL COLOR.
Cameras and all Photographic Supplies
Langbell's STUDIO CAMROSE
Phone 672-2611 4925 - 50 Street

JANUARY SPECIALS!

ECONOMY SPRUCE— 2x6—all lengths	Per M	$60.00
8' SLABS Edged	Each	18c & up
1" RGH. BOARDS 8' length	Per M	$75.00
SPRUCE PLYWOOD 4x8—5/16 Sheets	Ea.	$2.50

Grain Bins, Self Feeders, Feed Bunks, Water Tanks.
Kallal Lumber
HIGHWAY 14, TOFIELD PH. 662-4052

JAN. 19, 20 & 21 CO-OP LOWER FOOD PRICES

Bacon By the piece	lb.	69c
Sausage Pork	1 lb. tray	59c
Bleach Co-op	Gal. size	69c
Pears Co-op. 14 oz. tins		5/99c
Oranges Sunkist. 180 size	2 doz.	69c
Apples McIntosh	3 qt. bskt.	99c
Beans with Pork LIBBY'S—19 oz tins		3/85c
Marmalade Co-op	48 oz.	69c
Soda Biscuits— Plain or Salted	2 lbs.	65c
PEEK FREAN Biscuits 8 oz. pkgs.		4/99c

CO-OP HINT—When hanging pictures or putting up shelves on plastered walls, use a compass. Metal nails in the wood lath will attract the needle, showing exactly where the 2 x 4's are.

The Mercury
VOL. 16. No. 22. PUBLISHED WEEKLY AT TOFIELD, ALBERTA Thursday, January 2[illegible], 1967

PROVINCIAL LIBRARY EDMONTON, ALTA.
ALBERTA PROVINCIAL LIBRARY JAN 30 1967

Launch year full of Centennial programs

. . . Enthusiasm keynote

by— MRS. GRACE PHILLIPS

Here we go! Tofield's Centennial program got off to a flying start on Monday night when, under the chairmanship of Dr. W. H. Freebury, mayor of Tofield, an enthusiastic group, representative of both town and country, met to discuss possible activities for Canada's Centennial year. The size of the crowd, which packed the meeting room to the doors was evidence of the interest felt in the Canadian Centennial.

After introducing the issue, Dr. Freebury asked that a chairman be elected from the floor, and John Baerwen assumed the chairman's position.

Dr. Freebury outlined a tentative program for events for 1967. The meeting endorsed this suggested program and recommended it for consideration by the town council.

Proposals included landscaping the entrances to the town and "Centennial Square", where the fire hall now stands. Remodelling Main Street was also proposed, and Ed Watson explained how this could be done. When the town council and the merchants have considered these plans, more will be made known about them.

In lighter vein, the Mayor suggested that "dancing in the streets" should become a reality in Tofield. Since the actual streets are not too suitable for dancing, Mr. Seller had given permission for the Bank of Montreal parking lot to be used for this event. Mr. Penny of the Bank of Montreal will be in charge of arrangements; he will be assisted by the staff of the Tofield Hospital, and Calgary Power will supply the necessary lighting. Local orchestras will supply the music for many types of dancing. Ethnic groups are to be requested to present the dances from their original homeland. This idea met with strong approval, as Tofield is made up of people from many countries whose cultural heritage should not be lost.

PROGRAM ON ICE

A Centennial Winter Carnival, with the Curling Club and the Lions' Club as sponsors, is proposed. Here, something really new has been added — ski-doo races are proposed. A moccasin dance on the ice of one of the rinks is also under consideration.

A Centennial Song Festival was proposed by Dr. Freebury and emphatically supported by Mr. Lloyd Cribb, who felt that if one song from each decade of Canada's history could be presented, the song festival might

(Continued on Page Eight)

Donna Jacobson wins Lions essay contest

Lion president Chick Blacklock announced the winner of the Tofield Lions' Essay Contest was Miss Donna Jacobson, a 17-year-old Grade XII student at Tofield High School. Miss Jacobson, the daughter of Mr. and Mrs. Carl Jacobson, was judged first by a panel of three judges consisting of Rev Father Scriven, Rev McDannel and Rev Hammett, all of Tofield. Entries for Tofield club's contest totalled 47.

The 5,000-word essay submitted by Miss Jacobson now goes on to district level and, if successful there, on to multiple district contest, where it will have an opportunity to be judged at the World Division level.

The contest was presented to the schools in September and the essays had to be submitted by Christmas.

A total of $30,000 in awards will be made, including a first prize of $25,000 in education and care assistance grant, eight semi-finalist awards of $1,000, and travel expenses to Chicago, Illinois for these semi-finalists in July, 1967. At that time, the first prize winner will be chosen from the eight. Also, more than 30,000 local, district and multiple awards will be made.

Historical Society seeks old machinery

The first of July is only four months away. The Historical Society for their major exhibit will show a horse drawn machinery or other early farm equipment. They have some lined up now, but are looking for more. What have you under that shade tree of yours? The Committee have almost completed a Centennial Buggy, but need a 36" flat tired wheel. If one is available they would appreciate it. Contact J R Francis, secretary of the committee if you can donate something.

Farm Electrical Services now with Calgary Power

(Mrs. G. H. Taylor)

HOLDEN — The Bruce Rural Electrification Association held their annual meeting on Friday, Jan. 20, in the Legion Hall, Holden, with about 20 members besides the directors and secretary-treasurer present. The minutes of the last annual meeting were read and approved, and the financial statement was also presented.

The two directors, A. L. Gibson and Walter Lutz, whose terms of office had expired, were re-elected to a further three-year term. The secretary-treasurer, Ray Hovland, was also re-appointed.

Guest speaker was P Boulton of Calgary, who spoke on the formation of the Bruce R.E.A. in 1953, which took place in the former West Bruce School. He also advised the group that Farm Electrical Services had been discontinued and was amalgamated now with Calgary Power Ltd., this taking effect January 1, 1967. Mr. Boulton took a very active part in all the discussions.

Also attending the meeting were Chester Wright, Calgary Power Ltd. district manager, and Paul Laustsen, his assistant.

John Skolney is president of the association.

Ministik ladies make donations to charities

(Mrs. J. Roddick)
(Intended for last week)

The Ministik Ladies Club held their annual meeting at the hall recently when roll call was "My Centennial Project". In the business [illegible] they decided to send donations to the Heart Fund, T.B. Fund, Retarded Children's Fund, Polio Fund, Celebral Palsy Fund, the Crippled Children's Fund and to the Community hall.

They also will give their support to the purchase of a loud speaker system for the hall which is to be the Community's Centennial project. Entertainment was provided by Mrs. Helen Hennessy and hostesses were Mrs. Pat Paterson, Mrs. Ralph Leach and Mrs. Jim Roddick.

LCW sewing course to be on February 7

(Mrs. G. H. Taylor)

HOLDEN. — A short course in sewing is being held February 7th, which will be sponsored by the Lutheran Church Women in the church basement, in co-operation with the Alberta Department of Agriculture. This will be of interest to all ladies who do their own dressmaking and sewing.

The time and topics are, 1:30 p.m., "Take a Good Look at Today's Fabrics"; 2:30 p.m., "A Fresh Look at Laundry", by Miss Marion Atkinson, clothing specialist of the Home Economics' Extension Branch.

Coffee will be served at 3:30 p.m.

Students plan night of drama

(Mrs. Grace Phillips)

Mr. Norton, drama teacher at the Tofield school, reports a sell-out 2½-hour program will be presented early in February by the Tofield school drama club in the Community Centre.

This program will consist of three one-act plays, a skit, an introductory welcome and a finale.

Approximately seventy students are involved in the production. If successful in Tofield, the production may be taken to other County centres. Local talent, especially student talent, is always popular and worthy of support.

Sportsmen have a busy weekend

Ryley was very active sportswise this week end. The Tiny Mites played Holden on January 21 the score being 5-2 in favor of Ryley. Dennis Wideman scored four and Olston Solberg one. Following this game the Pee Wees played Holden, the score being 6-3 in favor of Ryley. The scoring players were Bobby Lehman 3, Paul Yoder 1, Greg Norton 1, Dennis Wideman 1.

January 22 saw the Ryley Senior Men battle it out against Ross Creek, the score was 6 to 2. Shooting goals for Ryley were Donald Wideman, Vernon Roth, Bobby Dueck, Richard Kope.

The Ryley Bantom Teams played against Tofield. Ryley boys came up victorious the score being 10-2. Goal getters were Bobby Dueck, Barry Stumbo, Lenard Paulson, Glen Magneson, Robert Anderson, Wade Magneson, Gary Kropielnicki.

After proving their skills at hockey on Sunday, Jan. 22 in Viking Lorne Booth, Roger Oslund and Irvin Jacobson were signed with the Battle River Hockey League.

Teens' bonspiel is big success

Mrs. L. Van Buskirk

ROSS CREEK. — The teenagers report a very successful bonspiel, held last Saturday in the Ross Creek curling rink. Maureen McLachlan and Scott Malcolm are to be commended on the work and effort they put into organizing a very entertaining day for players and spectators. The ones who were not on the ice could enjoy music supplied by a record player. The Grand Challenge was won by Doug Trudgeon of Lamont, supported by Edward Babey as 2nd, Blaine Bezanruba as 3rd, and Kerry McCartney who played lead. Second in the first event was won by Norman McLachlan's rink, consisting of Ronnie McLachlan as 2nd, Donald Siwatski as 3rd, and Evelyn Ferrel as lead.

Willie Shewchuk's rink from Lamont placed 1st in the second event, and Rickie Wilmont, also of Lamont, placed 2nd in the 2nd event.

All the prizes were trophies, and the profits were donated to the Ross Creek Athletic Club.

Dr. J. G. Larson
DENTIST
at the
Viking Medical Clinic
For appointment Phone Viking 336-3239 Mondays and Tuesdays, or 336-3573 during the rest of the week.

Courses are to be held for farmers and wives

(Mrs. A. Bray

RYLEY. Farmers will be interested to learn that on February 1 & 2 Frank Kehoe local district agriculturist, will be conducting a short course at the Tofield Community Hall, beginning at 1:30 p.m. and concluding at 3:00 p.m.

The first day's program will be concerned with hog barns, and on the second day the topic will be silage production, handling and feeding.

While the men are busy at the Community Centre Mrs. Elizabeth Durie, district home economist, will conduct a homemaker's course for the ladies in the Tofield United Church basement.

The program will be as follows:

February 1st—1:30 p.m. "Taking a Good Look at Today's Fabrics" Marion Atkinson, clothing specialist, Edmonton. 2:30 p.m. "What About New Food Products?", Doreen Strynadka, nutrition specialist, Edmonton; 3:30 p.m., Coffee.

February 2nd 1:30 p.m. "Color and Its Effect On You" Donna Bawlan home design specialist, Edmonton, 2:30 p.m. "Are You An Informed Wife?", Patricia Mascaluk, home management specialist, Edmonton; 3:30 p.m. Coffee.

- ALLIS-CHALMERS
  MACHINERY AND PARTS
- BRIGGS & STRATTON and CLINTON
  GAS ENGINES—Parts and Service
- TRACTOR OVERHAULING

— ALL AT —

Patterson Farm Equip't
CONRAD PATTERSON
PHONE 662-3930 TOFIELD

ROGER WOODS
BARRISTER & SOLICITOR
of
Archibald, Edwards, Wheatley, Sadownik & Woods
221 Le Marchand Mansions, Edmonton—HU 88131
Will be at Tofield Council Chambers
1:30 p.m.
EACH SATURDAY OF THE MONTH
(tfn)

Tofield Homemaker's SHORTCOURSE

TOPICS: Take a Good Look at Today's Fabrics
What About New Food Products?
TIME: 1:30 - 3:30 p.m.
DATE: Wednesday, February 1, 1967
PLACE: United Church Hall Basement

TOPICS: Color and Its Effects On You
Are You An Informed Wife?
TIME: 1:30 - 3:30 p.m.
DATE: Thursday, February 2, 1967
PLACE: United Church Hall Basement

Specialists will be down from Edmonton to present their specific topics.

ALL INTERESTED LADIES ARE INVITED TO ATTEND

Coffee Will Be Served

Bombay visit for native son

Prof. Max T. Rogers of the Michigan State University Department of Chemistry is attending the International Conference Spectroscopy in Bombay, India.

Prof. Rogers was invited to speak at the conference, which continues through Jan. 18.

He has also been invited to speak at Saha Institute in Calcutta, Andhra University at Waltair, India and the Indian Institute of Technology at Kampur. His topics will include "Electron Spin Resonance", "Nuclear Quadrupole Resonance Spectroscopy" and "Nuclear Magnetic Resonance".

Prof. Rogers received a Distinguished Faculty award from the university in 1966.

Prof. Rogers is the son of the late Harry Rogers and a grandson of the late Dr. Tofield, after which the Town of Tofield was named. He was born in Tofield and took his early education here before attending University of Alberta at the age of 16. His mother Mrs. Edith Rogers still resides in Tofield. Tofield old-timers are proud to have Mrs. Rogers with them and of "Max" as he is generally known to them.

TAX DISCOUNT

TOWN OF TOFIELD

Under authority of By-Law No. 579

1. Prepayment of property taxes — 8% discount shall be allowed on all payments of current property taxes and current business taxes made before April 29, 1967.
2. A discount of 4% shall be allowed on all payments of current property taxes and current business taxes made on May 1st, 1967, to thirty days following the mailing of the 1967 tax notices.
3. The discount allowed in this by-law shall not include payments on account of frontage taxes.

TOWN OF TOFIELD
Rita E. Halvorsen
Secretary-Treasurer
(20-21-22-23)

CAMROSE AUCTION CO.

Otto Streberg, Mgr. Auctioneer Lic. No. 531
Tel. 672-2114, Res. 672-3083 P.O. Box 1808, Camrose, Alta.

AT OUR SALE ON SATURDAY, JAN. 21st.—

HEAVY STEERS from 800 to 950 lbs. brought $24.00 to $25.40 cwt. Heavy Holstein Steers sold up to $22.60 cwt. — Lighter Steers sold from $24.50 to $28.00 cwt.
HEIFERS sold up to $24.40 cwt.
STOCK COWS brought up to $210.00 each. - No good Killing Cows on hand.
DAIRY COWS brought up to $230.00 each. – Spring Heifers sold up to $200.00 each.
CALVES sold from $25.00 to $50.00 each.
WEANER PIGS from $13.00 to $16.00 each. - Feeder Hogs up to $30.00 each. – Piggy Sows $110.00 each. — Gilts up to $80.00. Boars from $35.00 to $65.00 each.
HAY up to 78c bale — Straw 21c bale — Greenfeed 41c bale

SPECIAL LISTINGS for Saturday, Jan. 28th.—

1952 IHC 1-TON with Box (very good). 1963 MERCURY.
Several hundred bales of Hay & Straw, plus one ANTIQUE .22 Pistol, and 2 ANTIQUE Guns; Front End Cattle Squeeze; Deep Water Pressure System; plus SMOKE-DAMAGED HARDWARE STOCK (like new).
CATTLE will include: Several good young Holstein Calves, about 250 lbs. Some good Milk Cows, plus Feeder Steers and Calves.
Weaner & Feeder Hogs Sows Gilts & Boars

FOR BETTER SALES SERVICE & SATISFACTION
CONTACT YOUR VOICE OF AUCTIONEERING—
THE CAMROSE AUCTION MARKET
OTTO STREBERG & "BOB" SOMSHOR
License No. 531 License No. 255

Classified ads get results
Phone 662-4046

NOW IS THE TIME TO BUY A GOOD USED CAR

1964 PONTIAC SEDAN—V/8, auto.
With Radio. Excellent condition.
1963 DODGE—V/8, automatic
Rebuilt engine.
1963 FALCON SEDAN—6 cyl., std.
Radio equipped
1960 DODGE SEDAN—V/8, automatic
With Radio. Excellent condition.
1961 FORD STATION WAGON
NUMEROUS OTHER USED MODELS.

Enquire about the
ADVANCE DELIVERY DIVIDEND!
PREMIER MOTORS
Dodge — Chrysler — Valiant — Dodge Trucks
PHONE 662-3160 TOFIELD

"POOL" SEED & FERTILIZER
GROW BIGGER CROPS
Buy the Best - at prices that are right - delivered to your nearest shipping point.
ORDER NOW from your Pool Agent!
ALBERTA WHEAT POOL
Farmer-Owned Co-operative

The Tofield Mercury
Authorized as Second Class Mail by the Post Office Department, Ottawa, and for payment of postage in cash.
Published at Tofield, Alberta, every Thursday by the Tofield Mercury Publishing Ltd.
Office on Main Street, Tofield

Holden district news items

(Mrs. G. H. Taylor)

Mrs. Chupka Sr., of the Poe district, returned home from Tofield Hospital, after being a patient for several days, receiving treatment and a check-up.

Mr. and Mrs. Lad Mielimaka and Mr. and Mrs. Pete Mielimaka were Sunday dinner guests and visitors with their parents, Mr. and Mrs. Mike Zuzak. Mr. Zuzak returned from hospital recently, after spending three weeks during the holiday season receiving treatment for asthma and pneumonia.

25TH ANNIVERSARY

A number of relatives, friends and neighbours paid a surprise visit Saturday evening, Jan. 7, at the home of Mr. and Mrs. Joe Kowalilak, to help them celebrate their 25th wedding anniversary and offer congratulations. The honored guests received several lovely and useful gifts, with the good wishes of all. Mr. and Mrs. Kowalilak thanked all for the gifts and the good wishes of those present and others unable to attend. An enjoyable social evening was spent, with the hostesses serving a delicious lunch.

Pastor Arnold Hagen from the CLBI in Camrose officiated at the church service in Holden Lutheran Church on Sunday, Jan. 15, in the absence of Pastor Rude, who is on holiday. Pastor Hagen also brought a group of young students from the Bible Institute to take part in the service. Sunday, Jan. 22, the LCW had charge of the service, as Pastor Rude had been unable to get back in time to attend.

Mr. and Mrs. Ernie Mertz and children, of Viking, were lunch guests Saturday morning with Beth's parents, Mr. and Mrs. Percy Barlow. The Mertzs and Barlows left for Edmonton to attend the Ice-Capades at the Edmonton Gardens.

County of Beaver #9
OFFICE HOURS
9:00 A.M. to 5:00 P.M.
Monday through Friday
Saturday, closed all day.

Classifieds Bring Results

SPECIALISTS in—
WEDDING PORTRAITS ★ FAMILY PORTRAITS
FEATURING: PORTRAIT OF THE MONTH —IN NATURAL COLOR.
Cameras and all Photographic Supplies
Langbell's STUDIO
CAMROSE
Phone 672-2611 4925 - 50 Street

Starting April 1st 1967

UNEMPLOYMENT INSURANCE

will be available for most employees of

FARMS RANCHES NURSERIES
GREENHOUSES HORTICULTURISTS
FRUIT, VEGETABLE, FLOWER GROWERS

(1) If you are employed in any of these fields, it is to your advantage to find out if you are eligible for unemployment insurance protection.

(2) If you are an employer and have people working for you, there are new regulations that you must adhere to. Learn about them now.

Get important information now at your nearest office of the
UNEMPLOYMENT INSURANCE COMMISSION

The Ryley Times

Ryley and district news items

(Mrs. A. Bray)

Ryley Lions Club members attending the 50th annual convention at Lewiston, Mon., were Mr and Mrs Jack Stumbo, Mr and Mrs G Burnstad, Reginald Dyer, Gordon Teske and Norman Hoglund.

Some 414 delegates from Alberta, B.C. and Montana were in attendance.

DOUBLE CELEBRATION

A double occasion was celebrated on Sunday, Jan. 22 at the Wilmer Magneson home. Relatives helped Wilmer celebrate his birthday, and it was also Mr. and Mrs. Magneson's anniversary. Dinner guests were Mr. and Mrs. P. Olson of Edmonton, Mr and Mrs. Charles Magneson and family, Mr. and Mrs. Ed Magneson and Mr. and Mrs. Ed Magneson. Miss Marie Manreo has returned home from the University Hospital.

Mr. and Mrs. I. Russel, sons Kevin and Lenard Upton of Edmonton were Sunday dinner guests at the Robert Rokos home.

Mr. and Mrs. Hans Neranson have left for a month's holiday in Montana, where they will visit their son Harold and his family.

Mr and Mrs. Walter Kondrowski and Lyle of Edmonton were weekend guests at the John Kondrowski home.

HERE FROM INDIA TO JOIN HUSBAND

January 17 proved to be a happy day for Mr Singh as he was reunited with his wife Harjit. Mr. Singh has been in Canada for three years while his wife has been an Elementary High School principal in Beas Pind, Punjab, India. For the past year Mr Singh has taught grade 7 in Ryley.

Miss Edna Kope and Ernie Nahayowski of Edmonton were visitors at the home of Edna's parents, Mr. and Mrs. Abe Kope of Ryley.

Mrs. H. Hillerude returned home by plane from B.C., where she spent some time visiting friends and relatives.

Mrs. Elwood Williams was a patient a the Tofield Hospital.

50TH ANNIVERSARY

Mr. and Mrs. T Bendiksen of Edmonton celebrated their 50th wedding anniversary on January 8th. Friends and relatives gathered at the Park Hotel in Edmonton to help observe this memorable event. Attending from Ryley were Mr. and Mrs. T. J. Jacobson and Mr. and Mrs. Ben Jacobson.

Visiting with Sarah Dieriais and family were Mr. and Mrs. Bill McGillis of Ruthilda, Sask.

Mrs. R. W. Vergette has returned home after spending a week in the Tofield Hospital.

On January 21, 48 happy 4-H'ers attended the 5 p.m. show of the Ice Capades at the Edmonton Gardens. The bus driver was Rudy Misera, and Mrs. Jerry Pepper and Mrs. Rudy Misera supervised the trip

BABY SHOWER

A shower in honor of baby Suzanne Lund, daughter of Mr. and Mrs. Robert Lund was held on January 18 in the home of Mr. and Mrs. Reg Dyer. The evening was spent playing various games and contests. Mrs. Millie Helgeland presented Mrs. Lund with a jolly jumper for Suzanne. Mrs. Lund thanked everyone for their kindness.

It was brought to the attention of the hostess Mrs. Marie Dyer that Mrs. Margaret Wideman who was present was celebrating a birthday. So Happy Birthday was sung to Mrs. Wideman and best wishes were extended by those present. The evening concluded with a lovely lunch being served by Mrs. Dyer.

HOLIDAY IN INDIANA

On December 14, 1966 Kenneth and Elsie Zook and family left by train for a two week vacation in Indiana. They stayed at the home of Elsie's sister, Mrs Devon Risser near Elkhart. On Dec. 18, Elsie's parents, Warren and Any Shaum celebrated their 50th wedding anniversary. Christmas Sunday was spent with the immediate family, the first Christmas Elsie had spent with her family since 1948 when she left for Alberta. Most of the two weeks was spent visiting friends and relatives. They arrived home January 1st, happy to be home

Grave side services were conducted Jan. 18 at the Ryley cemetery for the infant son of Mr. and Mrs. Dennis Sandstrom of Camrose. The baby was born Jan. 16th and died Jan. 17th.

Ed Albrecht who is employed at Inuvik, N.W.T. is spending a few days in Ryley with his family.

Mr. and Mrs. Verner Jensen are the proud parents of their chosen daughter Jette Lee Anne, a sister for Michelle.

Mr. and Mrs. Ronnie Jensen and son Kelly of Alliance were weekend guests at the home of Mr. and Mrs. Verner Jensen and Mr. and Mrs. Alvin Lehman.

Weekend guests at the home of Mr. and Mrs. Elwood Williams were Mr. and Mrs. A. Froelich, Mr. and Mrs. H. Rohmanns and baby daughter, all of Edmonton.

Ryley Ladies bringing home prizes from the Holden bonspiel were Shirley Stensrud, Elva Anderson, Mildred Stensrud, and Lillian Goddmanson. The ladies won second in the Grand Challenge Event.

Gerald Helgeland left on Jan. 17 for Grande Prairie and will go by plane from there to Fort Nelson, B.C. where he will be employed for the next few months.

FROM THE SCRAP BOOK

The first step towards greatness is to be honest.—Proverb.
—J.W.R.

TOFIELD COMMUNITY THEATRE

Friday & Saturday, Jan. 27 & 28—

Rosalind Russell Hayley Mills the Trouble with Angels

Color FAMILY

Friday & Saturday, Feb. 3 & 4—

Joseph E. Levine presents "NEVADA SMITH"

Starring STEVE McQUEEN and CARL MALDER

Color Scope - ADULT

SHOWTIME: 8 P.M.

LAW OFFICE

EDWARD PIASTA
Barristers & Solicitors
of
Messrs. Lidon, Ackroyd, Bradley, Phillon & Piastra
Barristers & Solicitors
301 Revillon Building, Edmonton, Alberta
Telephone 424-0511

Attends at HOLDEN at the Village of Holden Secretary Treasurer's Office each TUESDAY afternoon, between the hours of 1:30 P.M. & 4:30 P.M.

Telephone 688 3646

Ketchamoot district news items

(Mary Mitchell)

Mrs. Ellen Sears, Hazel, Henry and Ricky Dyer of Edmonton were Sunday visitors with Pat and Jeanie Sears and family.

Patsy Sears of Calgary and Ruth Ellen were weekend visitors with their parents and brothers.

Mary Mitchell spent a few days in the city last week, and on Friday she attended the Follies at the Jubilee Auditorium.

Bill Padon of Edmonton was a visitor with the Pat Sears family over the weekend.

Mr. and Mrs. Lawrence McGinnis and Dwight Sears of Edmonton were Saturday visitors with the Charlie Sears family.

Mr. and Mrs. Stanley Wanger and family have moved into their lovely new home last week.

Olivia Soldan of Two Hills was a guest of Francis Schultz over the weekend.

HOVELAND FUNERAL HOME

Phone 672-3131
Camrose
— OR —
Phone 83
Carl Nord, Ryley

In time of sorrow or need for courteous and dependable service Call 482-1561 Edmonton Collect Day or Night

ANDREWS - McLAUGHLIN CHAPEL (1964) Ltd.

Agents

J. E. Stinson, Tofield — Garnet Burnstad, Ryley

All-Risk Crop Insurance

Now Extended in M.D. 62 and rest of C. 27

THE CAMROSE - VEGREVILLE - BASHAW - ALLIANCE AREAS

Protection for your Major Crops against ALL natural hazards beyond your control — hail, drought, excessive moisture, excessive rainfall, flood, frost, wind, snow, wildlife, plant disease and insect infestation — is now available in a few selected areas.

It is possible this year to extend this protection over a wider area in the province.

YOUR DISTRICT HAS BEEN ADDED

as one of those to benefit by the extension of this government supported all-coverage plan — not available from other sources

- One "Blanket Policy" covers ALL risks
- You can insure your major crops — spring wheat, oats, barley and mixed grain
- Premiums ... for individual districts — and for individual farms
- Your benefits are based on your own losses — not on ...
- Good farming methods will be recognized in giving ...
- ... exempt from one ...
- ...
- ... premium ...

... costs are shared by the federal and provincial ...

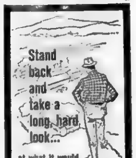

at what it would mean to you to lose your crops. You know it would take years to recover the losses of one disaster year. You simply cannot afford to take the chance when you can be ...

PROTECTED FOR ALL RISKS AT FAR BELOW COST.

Over 50% of eligible farmers took advantage of this low-cost, All-Risk Crop Insurance in 1966. Over $300,000.00 was paid on 450 claims.

Watch for the Appointment of the Agent for Your Area

Watch for notices of Public Meetings to be held

Alberta Crop Insurance Corporation

703 - 5th Street S.W. CALGARY, Alberta

Holden news items

(Mrs. G. H. Taylor)

Mrs. Irene Strilchuk was a business visitor in Edmonton last Tuesday afternoon.

Roy Nichols entered Tofield Hospital on Thursday to have the cast removed from his arm and body. He was pleased to hear that the operation on his shoulder, necessitating a steel plate, had healed well. Roy was staying in hospital for a few days to have massage and treatment on his shoulder and arm.

Mr. and Mrs. Lawrence Kemernisky were Tuesday evening visitors at the home of Chris Hovland and sons.

The U.G.G. are holding a supper meeting on January 30 in the Holden Community Hall, at which they will have guest speakers, two of whom will be speaking on the Canada Pension Plan, giving information on this which will be of interest to all farmers, etc. Tickets for the supper may be obtained from Don Coutu, U G G elevator agent or from U G G members.

FRIENDSHIP GROUP MEETS

The Friendship Group gathered for their monthly meeting January 18, at the home of Mrs. J. A. Giebelhaus, with eight ladies present. Devotions were taken by Mrs. Jack Keith, and the ladies also made arrangements for the World's Day of Prayer to be held Friday, Feb. 10, in the United Church, to which all denominations are invited and welcome to take part. The service commences at 3 00 p m., and the ladies of the United Church will serve lunch in the church parlor to all in attendance. Next meeting of the Friendship Group will be held at the home of Mrs. Joe Hooper on February 15.

Mrs. Mary James, Mrs. Carrie Olson and her daughter Mrs. Alice Jones, of Edmonton, were last Sunday dinner guests at the home of Mrs. Campbell.

Geo H. Taylor was a caller at the County of Beaver office, Ryley, Friday afternoon, on E.M.O. business.

Mr and Mrs. Bill Haybida of Hinton were visiting in Holden and district with relatives the weekend of January 14.

Mr. and Mrs. Alex Shyba were Vegreville visitors Friday evening, to pick up a new Dodge car. Mr. and Mrs. Shyba will be leaving for their new home at Devon the end of the month.

The Lawrence Kashman family were recent weekend visitors with his family, Mr. and Mrs. Bill Kashman, and with relatives in the Bruce district.

Chris Christenson was a dinner guest and afternoon visitor Sunday of last week at the home of Mr. and Mrs. Henry Tiedemann.

Mrs. Lars Olson visited for a few days this past week with friends, Mr. and Mrs. Wickenberg, in the Tofield district, returning home Friday evening. She also had a visit with Mrs. Richardson of Tofield while at the Wickenberg home.

HOME FROM EAST

Mr. and Mrs. John Karcha returned home the end of last week, after spending two weeks in Montreal, Quebec, attending a wedding of relatives and visiting with several other relatives and friends.

Mrs Mabel Siser, who had been visiting for a few days over last weekend at Viking with her daughter Gurene and family, the C. Hammers, returned home early last week.

Recent visitors with Mr. and Mrs. Jack Keith were Mr. and Mrs. Charles Walker and family, of Red Deer, and their daughter, Mrs. Lauretta Thygesson and family, of Calgary.

Ray Hovland was a business visitor in Camrose on Wednesday of last week.

Mr. and Mrs. Joe Chamulke and son Dennis, of Edmonton, attended the wedding reception, January 14, of their niece, Laurie Chamulke, and Dennis Christianson

Mr. and Mrs. Maurice Ruskenveld spent a few days last week on their farm in the Westlock district.

Mr. and Mrs. Lars Olson were Sunday visitors with their daughter Kay and family, Mr. and Mrs. Ronnie Coombes, in the Tofield district.

Gordon Ash of Whitecourt, a former Holden resident and jeweller, was visiting with Holden friends the weekend of January 14, and also with relatives in Viking.

Harry Appleby of Vialta Lodge, Viking, came by bus on Monday of last week and visited with his families.

CONTRACTORS OF ALL KINDS

COUNT ON THEIR CROWN LUMBERMAN for quality materials, prompt delivery! Why don't you - because "Good Building Begins with your Crown Lumberman"

CROWN LUMBER

Tofield — Phone 662-3273

Centennial Meeting

You are invited to attend a Centennial Meeting on Monday, January 23rd, 1967 at 8 p.m. in the Meeting Room of the Community Centre.

A number of suggestions have been proposed for discussion. Feel free to bring forth any idea that you, or your group, wish to implement for Centennial. Kindly invite any interested persons to accompany you this Monday evening.

Dr. W. H. Freebury, MAYOR
Town of Tofield.

IF YOU USE A TELEPHONE — YOU'LL ENJOY

THE DDD TELEPHONE CONVERSION CLINIC

At—

Ryley Community Hall

Thursday Feb. 2, 1967 - 7:30

SEE

- Color Movies— "A Manner of Speaking" "Direct Distance Dialing"
- Stage Presentation— "Making Friends by Telephone"
- New Rural Phones and How to Use Them"
- Telephone Equipment— Past and Present
- Working Model of an Automatic Telephone Exchange

EVERYBODY WELCOME

DON'T MISS THIS OPPORTUNITY FOR A PREVIEW OF DIRECT DISTANCE DIALING

Free Coffee and Donuts will be served

NO ADMISSION CHARGE

AGT ALBERTA GOVERNMENT TELEPHONES

Ross Creek and district news

Mrs. L. Van Buskirk

ROSS CREEK. On Saturday afternoon Ross Creek Bantams played hockey against the Andrew Bantams. Even though the local team lost 4-3, they were nevertheless proud of their new uniforms and equipment which had been purchased recently through donations of local residents.

A. Duncan has returned from a month's holiday at Victoria B.C., and spent a few days with his daughters Mrs. Joe McLachlan and Mrs. Geo. McLachlan. He also attended the whist drive on Saturday and church services on Sunday, before returning to the Wetaskiwin Lodge.

Roy Reinhardt was pleased to have his daughter Sharon and friend Barry Trudgeon of Edmonton join him and his son Barry, to make up a curling team.

Mrs. Eileen Reinhardt was an overnight visitor with her daughter Sharon on Friday night, and both enjoyed a day's shopping on Saturday.

25 YEARS MARRIED

Mr. and Mrs. Jack Ferrel observed their 25th wedding anniversary on Jan. 18th. To mark the occasion, they entertained their family and seven couples to a turkey dinner and an evening of cards.

Beth Lauder of Chipman enjoyed the Ice Capades in Edmonton on Wednesday night with her sister from Vermilion, and later was an overnight guest with Mrs. Gertie Ferrel, while her son Jim visited with Gary and Allan McLachlan.

The UCW were very pleased with the attendance at their whist drive on Saturday night. There were 12 tables playing whist, and the ladies served a delicious lunch later in the evening. First prizes were won by Joe Hochetz and Lil Van Buskirk; consolation prizes went to Jack Ferrel and Frances McLachlan.

Mr. and Mrs. Orville Hopf of Edmonton spent the weekend with the Geo. McLachlans.

Winner of the "Good Neighbor Award" on the Blue Ribbon portion of the Curly Gerlock show on CFCW was Mrs. Winnie McLachlan. Although Mrs. McLachlan is unable to determine who is responsible for the honor bestowed, she would like to take this opportunity to thank her "Good Neighbor".

Penny Bartz of Bruderheim spent the weekend with her friend Maureen McLachlan and her sister Gayelle of Edmonton who was also home for the weekend.

Farmers' bonspiel February 6th to 11th

The curling event that rural people have been waiting for will begin Monday, February 6 and run throughout the week. The farmers' 'spiel will have four events and a good array of prizes are being arranged for by the prizes committee. E. Rose, president and Andy Heiberg, secretary of the local farmers' club are taking entries.

With the improved conditions at the rink this year and the promise of good ice, a good 'spiel is assured for all.

Hastings Lake

Mrs. B. O'adue

The Ladies' Club met at the home of Mrs. D. Tiedemann on Jan. 19. Mrs. Rowland, Mrs. A. Scott and Mrs. Simpson were re-elected for another year. The next meeting will be held with Mrs. W. Tiedemann on Feb. 16.

NOMINATING CONVENTION

Several members of the Social Credit Group attended the nominating convention at Ardrossan Community Hall on Jan. 17. Dr. Walter Buch was selected as the Social Credit candidate in the next provincial election. Floyd [illegible] MLA for the past 21 years, will be retiring when the next election is called.

The SC Group met at the home of Mr. and Mrs. Grommet on Jan. 11. Officers for the [illegible] S. Glad [illegible] pres., R. Scott vice-pres. and F. Dunham [illegible]. The next group meeting will be held at the home of Mr. and Mrs. R. Peterson.

DELICIOUS BAKED GOODS
Birthday Cakes Made to order.
TRY OUR— BREAD, BUNS, PIES, PASTRIES, COOKIES— you'll love them all!
SPECIAL RATES FOR LARGE ORDERS —Weddings, Banquets, Church and Social functions.
VERNER'S BAKERY, Tofield
We Deliver in Tofield Phone [illegible]

Building or Remodeling Your Barn?
For all your ventilation, feeding, cleaning, paneling, we will be glad to help you draw up your plans. We have a man who specializes in this field.
Your Jamesway Power Choring Dealer
HENRY'S ELECTRIC SERVICE
Box 338, Tofield Phone 662-3215 (tfn)

MAURY JACOBS
Residence Phone 479-3010
AUCTIONEER — SALE MANAGER — VALUATOR
Bull & Jacobs Auction Service
Edmonton Public Stockyards Box 1240 Phone 476-1213
Our experience is your assurance of a successful sale
Contact our office or home numbers anytime, or phone
Boyd Stauffer, Tofield, Wm. Winancea, Ryley

JANUARY SPECIALS!
NEW
4 only—DIAMOND CATTLE SQUEEZES— Regular price $294.00, Now clearing at $255.00
3 only—DIAMOND CATTLE OILERS— Regular $80.00 Clearing at $74.50
1 only—I.H.C. LOADSTAR 1600 with 15-ft. Grain Box, Stock Racks and Robin 5015 Hoist— Regular $6332.00 Special Cash Price $5395.00
USED
1 only—I.H.C. 9-FT. FLEXALL, 24" Discs— Used 2 years (like new). NEW PRICE $1450.00 $895.00
1 only—BULLDOZER BLADE— Can be adapted to fit any loader. Priced to clear at only $75.00
WE HAVE SEVERAL USED SWATHERS AT SPECIAL PRE-SEASON PRICES.
K & M FARM SUPPLIES
Phone 662-3105 Tofield

Complete Insurance Facilities
CENTRAL AGENCIES CAMROSE LTD.
4849 - 49 St., Camrose Phone 672-4491
Res. 672-[illegible] or 672-[illegible] (10-tfn)

Have you tackled your 1966 income tax and Canada Pension problems yet?
We would be pleased to assist you.
DRAYDEN INSURANCE & ACCOUNTING LIMITED
Holden, Alberta Phone 688-3066
STAN ROBINS, Accountant

M & M FOODLINER
MUSHROOM SOUP—Campbell's, 10 oz. tin 19¢
TEA BAGS—Blue Ribbon. 100's 79¢
SLICED BACON lb. 89¢
MARGARINE— TOP VALU lb. 25c
COTTAGE ROLLS—Ready-to-Serve lb. 79¢
WIENERS lb. 45¢
FRYING CHICKEN—Cut up lb. 45¢
HAMBURGER Freshly ground 2 lbs. 89c
McINTOSH APPLES—4 lb. bag 59¢
POTATOES—10 lb. bag 39¢
CARROTS 2 lb. bag 25c
— Prices Good January 26, 27 & 28, 1967 —
COMPLETE PROCESSING SERVICE & CUSTOM SLAUGHTERING EVERY MONDAY
Jefferson & Swanson Ltd.

Competitive Prices
FREE ESTIMATES
PHONE 672-2555
We will deliver promptly the right amount of correctly mixed concrete to your job, strength guaranteed as specified.
FOR YOUR PROTECTION, the control of our concrete is checked by a registered testing firm. All sand and crushed rock used is tested to [illegible] proper strength.
We stock 'Type 5' Cement for alkali soil conditions.
Camrose Transit [illegible] Ltd.

Mercury Classifieds

Fifty cents for the first issue, seventy-five cents for two issues or three for a dollar. Two cents a word for anything over twenty-five words. Cards of Thanks have a minimum of one dollar for fifty words — two cents a word will be charged over the minimum.

FUTURE DATES

COURT WHIST DRIVE

Anglican Church Women, Evening Branch, announce a Court Whist Drive will be held in the Legion Hall, Tofield, Friday, Feb. 3, at 8.00 p.m. Admission $1.00 per person. Lunch served. Cribbage for those who prefer it. 22p-3483

IN MEMORIAM

STEFFEN.—In loving memory of a dear husband and father, William Herbert Steffen, who passed away January 26, 1966.

The depth of sorrow we cannot tell,
Of the loss of one we loved so well;
And while he sleeps a peaceful sleep,
His memory we shall always keep.

—Ever remembered and sadly missed by your loving wife, Gladys, and daughters, Ionne and Wanda. 22c-2861

McHEFFEY.—In loving memory of Margaret McHeffey, who passed away January 25, 1962:

Days of sadness still come o'er us,
Tears of silence often flow;
For memory keeps you ever near us,
Though you died five years ago.

—Ever remembered and sadly missed by your brother, Jim; daughter, Agnes, Earl, and Grandchildren. 22c-3485

SERVICES

DARLENE'S BEAUTY SHOP located next door north from Robinson's Store, Tofield. Phone 662-3395. 33-tfn-2710

ATTENTION TOFIELD AND DISTRICT
Backhoe Service for Water Lines, Sewer and Drainage. Contact Dick Oslund or Phone 662-3159, Tofield. Estimates given free of charge. 52-tfn-3388

FOR ALL KINDS OF INSURANCE
See—CHAS. NOLAN
Phone 662-3130 Tofield

WE SHIP LIVESTOCK
EVERY TUESDAY AND THURSDAY
NO HANDLING CHARGES ON HOGS DELIVERED TO CAMROSE!
C. J. DUGGAN & SON LTD.
Camrose, Alberta

SERVICES

J. E. Stinson — Notary Public. Agent for Tyler's Flowers and Andrews - McLaughlin Funeral Chapel. Phone 662-3274 or 662-346, Tofield. tfn

WANTED

QUANTITY OF FEED BARLEY. John R. Reimer, Phone 662 2534. 20-21 22p-3474

HOUSE CLEANING JOBS. Phone 662-3166. 21-22-23p-3481

MEN WANTED to operate Watkins Business in Tofield - Holden District. Apply Box 308, Westlock, Alberta. 22-23-24p-3484

FOR SALE

ROSS CREEK UNITED CHURCH Organ. Any reasonable offer accepted. Phone 662-2401. 20-21-22c-3467

WHEAT STRAW BALES, also Alfalfa and Brome Hay bales. Ralph Hopf, Phone 662-2150. [illegible]

.22 REPEATER RIFLE. Wm. Kennedy, Phone 662-6852. 20-21-22p-3470

4-BURNER ELECTRIC STOVE, Westinghouse. Peter Wiens, Ph. 662-4058. 20-21-22p-3473

BALED SLOUGH HAY. PHONE 662-2343. 21-22-23p-3480

BALED ALFALFA AND BROME at Bardo, $25.00 per ton. Last year's hay, $20.00 per ton. E. E. McFall, Phone 439-7017, Edmonton. 21-22-23p-3477

McCLARY COAL AND WOOD Stove, converted to gas; good condition; $40.00. Ph. 145, Ryley. 21-22-23p-3476

FOR SALE OR TRADE — Well broke Morgan Gelding. Phone 688-3658 evenings. 21-22c-2864

REGISTERED Hereford Bull, 4 years old April 1967. D. J. Heidebrecht, RR2 Kingman. Phone 662-2431. 20-21-22p-3475

GLEN OATS, 2nd gen., field inspected, germ. 96%, cert. 76-10088, $1.00 per bus., cleaned. Conquest Barley, 3rd gen., field inspected, germ. 92%, cert. 76-18737, $1.35 per bus., cleaned. Heie's Farms Limited, Phone 672-6170. 22-24-26p-2869

1951 CHEVY HALF - TON. $200. Good all-around shape. New valve grind. Excellent tires; rear tires are deep tread nylon Town and Country's. Safety checked, oversized heater and underseat heaters. The warmest little truck in town. Anti-freeze for 50 below. J6 BAR, 2½ miles north and 4½ miles west of Tofield Creamery. [illegible]

HOUSE FOR SALE OR RENT, all utilities; central location, good garden spot. Edna E. Bowick, Tofield. 22-23-24c-2869

Canada is among the countries with the world's lowest tuberculosis death rates. Others are Denmark, the United States, Holland, New Zealand, Australia, Norway, Sweden, England, Iceland and Israel. Denmark has had the lowest rate more often than any of them.

WATCH for our FEBRUARY SALE FLYER
TREMENDOUS SAVINGS!
Archie's Hardware
HOLDEN SUNSET STORE
Archie & Milly Corliss, Props. Phone 688-3823

Church notes

TOFIELD UNITED CHURCH
W. H. McDonald, B.A., B.D., [illegible]
Sunday, Jan. 29th
10.00 a.m.—Teen Church.
11.00 a.m.—Sunday School.
11.00 a.m.—Public Worship.
Topic No. 2—"Nothing Left to Live For—What Then?" Sermon series based on Job.
"Only in safe conditions do we dare to come close to a study of pain so important as the Book of Job".

MENNONITE BRETHREN CHURCH OF TOFIELD
Geo. Quiring, Minister
Phone [illegible]
Sunday, Jan. 29th
10.00 a.m.—Sunday School for all ages.
11.00 a.m.—Worship Service
8.00 p.m.—Program by Young People. Film: "Centerville Awakening.
Thursday, 8:00 p.m. — Bible Study and Prayer.
Friday, Feb. 3rd, 8.00 p.m.—Leper Mission report and film by Rev. F. Schimke.
Everyone welcome.

HOLY TRINITY CHURCH
Anglican
Sunday Services
8:30 a.m.—Holy Communion except 1st Sunday of Month
11.00 a.m.—Holy Communion 1st Sunday of Month.
11:00 a.m.—Matins all other Sundays.
10:30 a.m.—Holy Communion with address, Saints Days and other Holy Days.

CATHOLIC CHURCHES
TOFIELD—
First, Third and Fifth Sunday of every month ....11:00 a.m.
Second and Fourth Sunday of every month ....9:30 a.m.
RYLEY—
First, Third and Fifth Sunday of every month ....9:30 a.m.
Second and Fourth Sundays of every month ....11:00 a.m.
MINISTIK—
Every Sunday at 12:30 noon.

TOFIELD BAPTIST CHURCH
Pastor Leslie Smith
Sunday, Jan. 29th
10:00 a.m.—Worship Service.
11:00 a.m.—Sunday School for Everyone
8.00 p.m.—Evening Service.
Tuesday, 2:30 p.m. — Prayer Meeting
Friday, 7:30 p.m.—Young People's Meeting
All Welcome.

BARDO LUTHERAN CHURCH
(6 miles south of Tofield at Anderson School)
Rev. Art Dahlen, Pastor
Phone [illegible]
Sunday, Jan. 29th
10:00 a.m.—Worship Service.
11:00 a.m.—Sunday School.

LUTHERAN CHURCH
Ryley, Alberta
Pastor Stanley Rude
Sunday, Jan. 29th
HOLDEN—
10:00 a.m.—Divine Worship.
11:00 a.m.—Sunday School.
RYLEY—
10.00 a.m.—Sunday School.
11:00 a.m.—Divine Worship.

South Edmonton Denture Clinic Ltd.
G. GUENTHER
CERTIFIED DENTAL MECHANIC
7900 - 104th STREET
Phone [illegible]

TOFIELD AND RYLEY SHORTCOURSE
TOPIC: Hog Barns
TIME: 1:30 - 3:30 p.m.
DATE: Wednesday, February 1, 1967
PLACE: Tofield Community Centre, Meeting Room
TOPIC: Silage—Production, Handling, Feeding
TIME: 1:30 - 3:30 p.m.
DATE: Thursday, February 2, 1967
PLACE: Tofield Community Centre, Meeting Room
Specialists will be in attendance to present their specific topics.
Coffee will be served, courtesy of the Tofield Co-op Association.
ALL INTERESTED FARMERS ARE CORDIALLY INVITED TO ATTEND

Used the Classifieds—

PICK O' THE PACK USED CAR BUYS
1957 OLDS. Sedan— Power steering. Automatic trans. One owner, good condition. SPEC. $395
1966 BUICK LeSABRE (Demonstrator) — Power equipped. Only 12,000 miles. A clean car, with new car warranty.
1965 METEOR—Automatic trans., 6 cyl. motor. 18,000 miles—LIKE NEW!
1965 PONTIAC Sedan—6 cyl., automatic.
1960 GMC ½-ton—4-speed transmission.
BLACK'S SALES & SERVICE
Chevrolet — Oldsmobile — Pontiac — Buick
Chevrolet Trucks — GMC Trucks
PHONE 688-3860 HOLDEN

TRADE COMBINES NOW!
WHAT BETTER TIME TO BUY THAT NEW COMBINE YOU NEED?
6% INTEREST paid on trades taken in on NEW
M F COMBINE
● 1966 PRICES GUARANTEED
● TAKE DELIVERY NEXT FALL
BEAVER MOTORS LTD.
PHONE 688-3800 HOLDEN, ALTA.

WATSON
(Tofield) LTD.

- Contractors
- General Construction
- Electrical Installations
- Plumbing & Mechanical

Phone 662-3143
Tofield Alberta

Centennial programs...

(Continued from Page One)

well be one of the more important 1967 events in Tofield. Mrs. McFadzean will contact choir leaders regarding this event.

UPDATE HISTORY

It is hoped, through the Tofield Historical Society, to compile and update previously recorded history of Tofield and publish it in a booklet. This has been done in many other towns and makes a valuable record.

The Tofield School Year Book, as described by Mr. Eastlick, principal of the Tofield School, will be a pictorial record of the school and the town as they exist in 1967. This, too, will form a valuable source of reference for the future.

The suggestion that store and office personnel dress in centennial costumes on as many occasions as possible was made, and the meeting went on record as favoring the idea. Of course, it is expected that other groups will become costume conscious.

NEED MALE ACTORS

The Tofield Drama Club hopes under the direction of Father Scriven, to produce a play during Centennial Year. Male actors are needed, and anyone interested is asked to please contact Father Scriven or Mrs. Joan Dunham.

Larry Willson, speaking for the Tofield Gun Club, reported plans for a centennial shooting competition, with $250 in prizes for [illegible] from all over Alberta and, tentatively, a centennial salute—a hundred-gun salute.

Jack Hardy, local manager for Northwestern Utilities, reported tentative plans to demonstrate the drilling of a gas well.

The Tofield Community League will, of course, be planning an outstanding celebration on July 1. Arrangements are underway and will be announced on completion.

Eddie Williams, speaking for the Tofield Ball Club, mentioned the possibility of a Baseball Tournament in May, as well as the one held traditionally on July 1.

Rev. W. McDannold, speaking for the Tofield Ministerial Association, announced plans for United Church services preceding July 1, in which all local churches will participate.

Student exchange in honor of centennial year was mentioned by both Mr. Eastlick and Mr. Blacklock, president of the Lions' Club.

The highlight of the meeting was the unanimous approval of Dr. Freebury's suggestion that Mrs. Petra Stauffer be Tofield's Centennial Queen. Mrs. Stauffer was born of pioneer parents in the Tofield area and has contributed much to the development of the community . . . no more appropriate person could be chosen to rule over Tofield's Centennial celebrations.

A committee to co-ordinate centennial projects was named—Dr. Freebury, Gabe Pittet, Marie Worton, Jim Francis, Father Scriven, Larry Willson, Bill Christensen, Rev. W. Hammett, Mabel Boyles, Petra Stauffer, Grace Phillips, David Halverson and Thomas Jacobs.

It is hoped that any group having a centennial project will report it to the committee so that all may know how Tofield's Centennial program is being enhanced and all may participate.

Ministik news

(Mrs. J. Roddick)

Despite a very cold day a faithful few attended church services with Tom Powell student minister conducting. He was accompanied by his fiancee from Prince Albert, Miss Betty Brooks.

At a recent meeting of the hall board, Bill Roddick was chosen as president and Jim Holmes their secretary.

Plans have been made by the Community Club to hold a dance on February 17, with Norman Pearice and his band providing the music. Everyone welcome and lunch will be served.

It is hoped the weather man will co-operate Friday evening for the Whist drive at the hall, sponsored by the ladies club.

Mr. and Mrs. Bill Roddick and family were Friday supper guests of the Joe Davenport family. Doris Davenport came home that evening and spent the weekend with her family.

George Sears of Edmonton spent the weekend with his parents, Mr. and Mrs. Verden Sears.

Despite the weather the skating rink was made good use of several nights this last week.

IT'S COLD UP NORTH!

After four weeks spent at Rainbow Lake, Walter George and his wife were visitors with Mrs. S. George on Monday. Bill was also home from Arctic Red where the temperature has hovered around 70 below the last four weeks.

Word received from Mrs. Joe Curtis of Edmonton says that she has sold her home and has moved to Calgary where she will live near her daughter Elsie.

sweethearts are sweet on Coutts Hallmark VALENTINES

Because they're bright and beautiful . . . with words that say what you want to say, just the way you want to say it. Be first for yours at

Tofield Drug Ltd.

Phone 662-3108 Tofield

NOTICE

The County Of Beaver No. 9

TENDERS are invited for moving and stock piling approximately 12,000 cubic yards of crushed gravel.

For particulars contact the County Office.

OLOF MONSSON, Sec.-Treas.
The County of Beaver No. 9
Ryley, Alberta

LOCALS . . .

Mr. and Mrs. Jim Yakabuski are on a two week trip to the west coast.

* * *

FROM THE CAMROSE CANADIAN

January 22, 1947 20 years ago. The McFadzean rink of Tofield won the Grand Challenge event in the Camrose open bonspiel.

* * *

Mrs. Myrtle Voegtlin spent the weekend visiting with friends at Irma.

* * *

T. H. Sandercock was in Tofield on Saturday on business from Viking, where he and Mrs. Sandercock are now living at Vialta Lodge.

* * *

The sympathy of Tofield and district goes to Elsie and Keith Appleby, on the death of Elsie's mother in Edmonton last week end.

* * *

Mr. and Mrs. Geo. W. Ismond, of Abernethy, Sask., who have been visiting their two sons and families in Calgary for the past ten days, arrived at the Stinson home on Monday afternoon to visit. Mr. Ismond is a brother of Mrs. Stinson.

* * *

Mrs. Blanche Hosler has been a hospital patient for some time and making progress slowly. Mrs. James H. Francis is also a patient in Tofield Hospital.

* * *

SOUTHERN HOLIDAY

H. G. Seller left on Thursday on [illegible] week [illegible] on which [illegible] to visit Dallas, Texas [illegible] and his sister [illegible] Rev. Chas. Harvey in [illegible]

* * *

Miss [illegible] entered Tofield Hospital last week and was later taken to an Edmonton hospital. [illegible] in an accident at Brooks when travelling with the Boyd Stauffer family last month.

LAW OFFICE

COLLINS & BRAUL
Barristers & Solicitors
508 Royal Trust Building
EDMONTON ALBERTA

Each Saturday 9:00 - 5:00 at Watson Building, Tofield
Edmonton ph. 429-1056 Tofield ph. 662-1343

CASH BINGO

at the LINDBROOK HALL
Fri., Feb. 3 — 8:30 p.m.
Cards — $2.00 Each

JANUARY SPECIALS!

CCC POSTS & POLES

AVOID NEW PRICE INCREASE—
Present Stocks Now Clearing At Discount Prices!

ECONOMY SPRUCE— 2x6—all lengths	Per M	$60.00
8' SLABS Edged	Each	18c & up
1" RGH. BOARDS 8' length	Per M	$75.00

Grain Bins, Self Feeders, Feed Bunks, Water Tanks, Stock Chutes.

Kallal Lumber

HIGHWAY 14, TOFIELD PH. 662-4052

JAN. 26, 27 & 28 CO-OP LOWER FOOD PRICES

GRADE "A", Whole

Frying Chicken	lb.	39c
Fish & Chips	York. 20 oz.	49c
Corn	Co-op. Fancy Vac-Pak. 12 oz. tins	5/95c
Honey	Co-op Creamed. 4 lbs.	$1.09
Margarine	Co-op. White or Colored 3 lbs.	89c
Cake Mixes	Monarch. 9 oz. pkgs.	6/95c
Pickles	Co-op Sweet Mixed 64 oz.	$1.19
Coffee	NABOB—Regular Grind 2 lb. pkg.	$1.59
Grapefruit	Ruby Red.	10/89c
Tangerines	2 lbs.	39c

CO-OP HINT—A tablespoon of lemon juice added to the egg which is to serve as a dip when frying fish will give the fish a delicious flavor.

PROVINCIAL LIBRARY EDMONTON, ALTA.
PROVINCIAL LIBRARY ALBERTA FEB 3 1967

The Mercury

VOL. 16. No. 23. PUBLISHED WEEKLY AT TOFIELD, ALBERTA Thursday, February 2nd., 1967

Centennial planning hits high gear locally

The Queen entertained! Tofield's Centennial Queen, Mrs. Petra Stauffer was hostess to the members of the Centennial committee on Tuesday, Jan. 31. The Mayor, Dr. Freebury conducted the meeting and Miss Chimko of the hospital staff was secretary.

It was reported that architects are being consulted in regard to landscaping Centennial Square in Tofield.

The open-air celebration planned for late spring is under the active direction of Miss Ruth Krause who is contacting local ethnic groups with a view to their participation in this event. The more nationalities represented, the better says Miss Krause.

A long-felt want in Tofield will be fulfilled by Bill Christenson and Thomas Jacobs who are constructing a large — a very large — calendar to be placed between Dr. Freebury's office and the Post Office. On this calendar will be printed the events of Centennial Year. This will serve as our advertising device and also prevent unintentional overlapping of events. If your club has an event coming up notify Bill or Thomas to get it posted on the Centennial calendar.

WINTER CARNIVAL

Tofield's winter carnival, scheduled for March 18 and 19 with the Tofield Curling Club and the Lion's Club in charge, is shaping up into quite an event. In addition to the events usually associated with Tofield's two ice surfaces, the program will include ski-doo races.

Father Scriven, reporting for the Lions Club, announced that a skidoo organization in Edmonton is arranging for 150 entries which will participate both in the races on the Tofield Exhibition Grounds and in the cross-country race. The latter will cover considerable territory, including Beaverhill Lake, and will begin and end at the Exhibition Grounds.

The Farmer's Bonspiel which is sure to be an outstanding Centennial event will be in full swing from Feb. 6 to 11th. The curling rink will take on a new look for this occasion; the Centennial emblem will be painted in the ice and, it is planned, Centennial banners will welcome participants and spectators.

SOUVENIRS

Several inquiries have been received regarding the sale in Tofield of Centennial souvenirs. This matter was considered by the comittee and an announcement will be forthcoming soon.

Mrs. Boyles modelled her Centennial costume for the other members of the committee. The committee hopes that on every possible occasion Tofield citizens will follow her example.

It has been suggested that on Friday, especially, business per-

(Continued on Page Six)

Oldtimer marks 85th birthday

(Mrs. G. H. Taylor)

HOLDEN. — Open House was held Saturday afternoon, Jan. 28, at the home of Mrs. Clint Armstrong, when Mrs. Armstrong, Mrs. Sid Handley and Mrs. Lyle Grosland entertained in honour of their mother, Mrs. Lillie Grosland, who as celebrating her 85th birthday. Her daughter, Mrs. Sid Handley of Medicine Hat, made the birthday cake which centered the table, and the honored guest was presented with a beautiful bouquet of flowers from all, and several gifts from her family. A lovely bouquet of flowers was also received from relatives, the Maxwell family, who were unable to be present.

Mrs. Grosland thanked all very graciously for their good wishes and helping her to celebrate the occasion. A delicious lunch was served by the hostesses. Mrs. Grosland is one of the old-time pioneers of Holden district, where she and her late husband farmed north of town.

Dr. Ronning honored

Daughter of Chester Ronning, Mrs. Harry Cassady acknowledged the special citation given Dr. Ronning last week at the Camrose Chamber of Commerce meeting. The presentation was made by Lieut. Governor MacEwan, following his personal commendation for the work being done by Dr. Ronning in international affairs. Looking on is committee chairman Joe Barry.

Former DA dies on January 26

(Mrs. G. H. Taylor)

HOLDEN. — A former district agriculturist for County of Beaver No. 9, William Moisey passed away January 26, at the age of 59, after suffering a heart attack. He leaves to mourn his loss one daughter, Eileen (Mrs. Gordon Elkeer) of Toronto, one son, Edward, of Edmonton, four sisters and eight brothers. His wife predeceased him about seven months ago.

Prayer service was held Sunday, Jan. 29, at Park Memorial Chapel, and a Masonic funeral service was also held that evening by the Redwood Lodge, of which Mr. Moisey had been a member. Funeral service was held Monday morning, Jan. 30, at the Park Memorial Chapel in Edmonton, with the Very Rev. M. Yurkiwsky officiating. Interment followed in the Edmonton Cemetery.

Mr. and Mrs. Moisey and family were residents in Ryley for several years when he was D.A. with the County of Beaver area, and was well known by many in the Holden district. Since leaving Ryley, Mr. Moisey had been teaching school in Edmonton.

From the scrapbook

The worst thing about old age is listening to the children's advice.—Anon.

—J.W.R.

J. H. Roddick reeve for second session

Councillor J. H. Roddick was named Reeve of the County of Beaver when the council held the statutory first meeting of the year on January 3. Mr. Roddick was also reeve last year, succeeding Edwin Magneson.

Named deputy reeve for the first six months was Councillor H. Weatherill. All councillors were appointed both to the municipal committee and the school committee. Mr. Roddick was named chairman of the former, while the latter group is to elect its chairman at its first meeting.

Clrs. A. L. Gibson, Wm. Dorin, W. D. Johnston and J. H. Roddick were appointed to the Board of the Viking Municipal Hospital.

Clrs. A. L. Gibson, G. Knudslien, W. Kropielnicki and Mr. Charles Sears were appointed to the Board of the Tofield Municipal Hospital.

Cr. W. Kropielnicki was appointed to represent the County on the Vegreville Health Unit Board.

Cr. J. H. Roddick will represent the County on the Board of the Beaver Foundation, with Cr. Wm. Dorin as alternate.

The whole Council was appointed to the Agricultural Committee. The same members as in 1966 were appointed to the Agricultural Advisory Committee.

Crs. W. Dorin, W. D. Johnston and G. Knudslien were appointed to the E.M.O. Control Committee.

Crs. W. Dorin, W. D. Johnston, W. Kropielnicki, J. H. Roddick and H. Weatherill were appointed to the Court of Revision for the year.

Crs. W. Dorin and W. Kropielnicki were appointed to the Board of the County of Beaver Seed Cleaning Co-Operative Ltd.

Meetings of the County Council are to be held on the second Thursday of each month at the County Office in Ryley.

Watch out for that shadow

Today is Candlemas Day, otherwise known as [illegible] Day, when the weather experts are able to predict the length of the winter period ahead.

Traditionally the groundhog is reputed to climb out of his hole, after months of hibernation, look around, and see how things look. If the weather is dull and overcast, it foreshadows a short winter, and he stays out. However, if he can see his shadow, the auguries are for six weeks more winter, and back he crawls to sleep some more.

On the other hand, some experts prefer barometers, isobars, isotherms, wind currents and other such unreliable indications.

Centennial Queen attends events

(By G. Phillips)

Mrs. Petra Stauffer, Tofield's Centennial Queen, announces that, at the request of the Centennial committee, she will be happy to attend as many Centennial events as possible.

So, if any club wishes to have Queen Petra lend her royal prestige to any event, just write, phone, or tell her.

MacDuff Ottawa Report

"Simply an advisor"

OTTAWA —The most powerful of the Quebec Ministers in the Federal Cabinet, Manpower Minister Jean Marchand, acknowledged in January that he had accepted the title of Quebec leader "after some hesitation".

The hesitation was no doubt prompted by several factors, the most important being that both Canada and Quebec have changed radically since the days when the Quebec leadership of the Liberal Party was a mighty post.

For a quarter of a century—since the death of Ernest Lapointe—the position has been declining in importance.

No one since Lapointe — not even Louis St. Laurent as Mackenzie King's right-hand man—has exercised the same power and prestige in Quebec.

Mr St Laurent was certainly a great source of strength to the federal leadership. But he never achieved or aspired to, the close kind of partnership that existed between King and Lapointe.

When Mr St Laurent became leader of the party and Prime Minister there was obviously no need for a Quebec leader. Rather there was a need for a strong man in the English-speaking provinces and that man was supplied in the person of C. D. Howe.

TROUBLE FOR DIEF

As Conservative Prime Minister John Diefenbaker had nothing but trouble in finding and keeping talented and responsible leaders in Quebec.

When Mr Diefenbaker's strength evaporated in the provinces and Lester Pearson became Prime Minister of a Liberal Government in 1963 the position of Quebec leader was filled by Lionel Chevrier.

Mr Chevrier however, who came from Ontario was never able to win full acceptance in the Province. When he resigned from the cabinet to become High Commissioner in London, the ill-starred Guy Favreau was crowned Quebec leader.

Mr Favreau's failure as Minister of Justice, his tragic embroilment in the investigations of scandals within the party, quickly destroyed his usefulness and his health.

Mr Favreau remains in the Cabinet for the time being at least but in a letter to the Prime Minister early in the New Year, he resigned as Quebec leader on the advice of his doctors.

CHANGED TITLE

A week later the Quebec Liberal caucus named Mr Marchand Quebec leader. Mr Pearson the same day issued a statement appointing Mr Marchand leader of the Quebec Liberal caucus.

The distinction between "Quebec leader" and "leader of the Quebec Liberal caucus" may be too subtle for some. But it has meaning.

It seems to define rather more carefully the role Mr Marchand drawing a line between Party and Cabinet. Neither Mr Pearson nor Mr Marchand, it appears, wishes to establish anything resembling an official Quebec leader within the cabinet.

While this kind of relationship may have existed in the past, it no longer applies. Mr Pearson has other strong Quebec Ministers, and he must rely as much on them for policy advice as he does on the Quebec leader.

[illegible]

No man in modern Quebec could presume to speak for the whole awakened province, and no man would want to unless he suffered from delusions. Mr Marchand certainly suffers from no such thing.

The concept of Mr Marchand's [illegible] quite different from the concept of earlier days. The Prime Minister's [illegible] [illegible] conceded the [illegible] [illegible] Quebec.

He says this corresponds to the old colonial concept of "The Negro King" interposed between a people and the real leader, the real authority. The federal leader found it expedient to exercise his authority not directly, but through a native leader who was able to use his own prestige and authority to ensure the carrying out of policies.

CHANGING FACE

Now that Quebec is becoming less and less homogeneous, more and more industrialized and forward looking, this concept loses its political value and its practical value.

After all, there is no Ontario leader, why should there be a Quebec leader?

Apparently, there are still good reasons for retaining a leader in Quebec though his role will not be the same as it has been.

Mr Marchand himself said that Confederation had special problems in Quebec and as long as these problems exist we believe the position of leader is important.

He regards the job as fundamentally a role of co-ordination between the Quebec caucus and the Cabinet.

"I don't believe in a two-headed government" said Mr Marchand. "There is one leader, Mr Pearson. The Quebec leader is simply an advisor."

AUTHORITY FROM STRENGTH

Mr Marchand's views about what his job should be are [illegible] just as important as Pearson's views. The [illegible] Minister has established a position of great authority within Cabinet—not only because he is a strong minister from Quebec but also because he is a strong minister—period.

Unlike some previous Quebec leaders, his view is a broad one. It takes in all of Canada, all of the world in fact. He rarely views a problem simply in a Quebec context unless it is a [illegible].

He [illegible] participating in [illegible] as a realist, a humanist [illegible] a Quebec [illegible] Mr Marchand's talents [illegible] are well [illegible] and his power is [illegible]. He is no Negro King. [illegible] some day be Prime Minister.

A global influence

It has been said of the late Queen Salote of Tonga that there was nothing small about her except her country. Ruling a scant 70,000 people, roughly the people from Tofield to Red Deer and east to the border, from 150 South Pacific islands, the hereditary monarch stood 6'3" and weighed close to 300 pounds. Many people will clearly recall the tremendous impression she made at the coronation ceremonies for Queen Elizabeth when her queenly dignity, and her majestic bearing made her every action a further demonstration that "she was to the manor born". Her influence during the 47 years of her reign was equally large, and at her death in 1965 from diabetes, Queen Salote's domain was predominantly Christian and among the most literate in the whole Pacific area.

Queen Salote was no mere nominal Christian but a dedicated woman with a strong belief in the power of prayer. It is an appropriate circumstance, then, that the committee arranging the World Day of Prayer to be held on February 10th, has chosen to use an order of worship especially prepared by Queen Salote for this day which held such great significance for her.

Traditionally it has been in Tonga each year that the chain of prayer begins to circle the globe. There, at dawn, in Queen Salote's Girls' College with Her Majesty in attendance, the first of the day's prayers was offered. Later in the day it was the Queen's custom to conduct the central area service herself. Women came in pouring rain or blazing heat, some by canoe, others walking great distances often with babies strapped to their hips, to pray with her.

This year as women around the world meet in supplication for peace and the relief of human suffering, the influence of this beloved monarch will be felt far beyond the Tonga Islands. Salote, this Queen of great stature, has been dead for these several months, but the example of her Christian leadership has truly 'cast a giant shadow' and will long be an inspiration to others.

Limelight on Marchand

Eastern reporters say that if anyone can get the message of Confederation across to nationalist Quebec and drive home the meaning of the new Quebec to English Canada, he is Jean Marchand. It is felt that now that Guy Favreau has resigned as federal Liberal leader in Quebec, Marchand is slated for the role. An experienced trade [illegible] he is a good performer in English and a masterly speaker in French, notably in dealing with hecklers or a hostile audience. With Marchand guiding things, an intensified drive to sell the federal case in Quebec may be expected. Already Marchand [illegible] reminds Quebec audiences that had it not been for federal initiative they might never have received [illegible] unemployment insurance, family allowances or the upcoming medicare.

Views of our own

[illegible] a Canadian [illegible] perhaps [illegible] Well, according to a recent Gallup poll, that is what Canadians seem to advise their young. The survey [illegible] which occupations are most revered in five different countries.

[illegible] United States and Greece. Second [illegible] Britain business [illegible] Germany and [illegible] Greece.

Again, Canadians have more esteem [illegible]

The Tofield Mercury

Authorized as Second Class Mail by the Post Office Department, Ottawa, and for payment of postage in cash

Published at Tofield, Alberta, every Thursday by the Tofield Mercury Publishing Ltd.

Office on Main Street, Tofield

For your protection

Canadians continue to be the most insured people in the world [illegible]

[illegible] life insurance men [illegible] as a "rule of thumb" — insurance equal to about four times annual income before taxes. [illegible] the life [illegible] ability to [illegible] life forms [illegible] compensation [illegible] companies and other [illegible] — all of which show growth of [illegible].

Budget Comment

[illegible]

—C. J. H.

Expo visit shows job on time for opening

Probably the biggest single undertaking to mark Canada's centennial, Expo '67 gives promise already of being an exceptional success and one of the best world fairs ever pulled off. This was the impression gained at every turn by a party of weekly newspapermen who toured the site in Montreal last weekend, and heard a series of briefings on developments.

Chuck MacLean, editor of The Mercury, was one of the party of western editors [redacted] to see and assess w[redacted] is going on.

"The visit was terribly hampered by the avalanche of snow which fell", said Mr. MacLean on his return. "In many areas on the site, snow was literally up to our knees. And the slush on streets defies description. We just don't get that kind of snowfall very often out West."

However, the visit still showed amply that development is right on schedule. There is still a great deal to accomplish, but the program was given an inestimable assist when a new bridge was completed 11 weeks ahead of schedule, making access for suppliers and workers far easier.

Visitors to the fair are expected to derive a great deal more enjoyment because of the attention given to solving problems before they start. Every known fault of earlier fairs has been studied, reported one of the senior officers, [redacted] solutions have been found whenever possible. The most common complaint was over the long distances of walking necessary in the past. This has been solved at Expo through provision of two trains running on mini-rails, which wind in and out among the exhibits. It's necessary only to climb on the trains and ride wherever you want. There is no fare, once inside the gate.

BRING IN TELEVISION

The problem of long queues has been tackled in several ways, the press group was told. Always a nuisance to visitors, queues will be avoided in part by a regular supply of information from walkie-talkies back to headquarters, where estimated waiting times for various exhibits will be transmitted over closed circuit television. Visitors can even arrange "reservations" to get into buildings, in order to schedule their time to best advantage.

And to cover the queues that will build up in any case, there will be flying squads of entertainers, in groups of three, despatched to entertain crowds while they're waiting. Several similarly clever innovations have been added to solve problems found at other fairs.

Expo representatives urged visitors to seek accommodation through Log Expo, unless they had personal connections. An official Expo bureau, this can provide overnight accommodation at any price from $1.50 up, it was stated. A barrackroom type of accommodation, in public blocks of 120, is available at this price. Every effort is being made to provide clean, acceptable accommodation, as reasonably as possible. Thousands of visitors will be put up in private homes, an undertaking which many hope will bring new friends and a new understanding to both East and West.

The whole philosophy of those behind the giant undertaking seems to be "We have to do better". Even though there is still a huge construction task facing the crews, the thoroughness of the planning and the eagerness of the staff shows through in the amazing accomplishments so far.

Skudesness church has annual meeting

(Mrs. J. Knudson)

PALMER - EARLING —The Skudesness Church held their annual meeting at the Church Tuesday afternoon, with Pastor Olson as chairman.

The treasurer's report showed a good financial position — all bills during the recent renovation of the church and kitchen were paid.

Officers are : president, Joe Knudson, deacons, Helmut Roth, (elected), Ingvald Bruce and Mrs. Alberta Bolding, trustees, Bob Beattie (elected) Lars Olsen, Finvold Aspenes. Auditors elected are Thomas Bruce and Lars Olsen. Ushers are Dwayne Roth and Arthur Kvale. Pianist volunteers from Skudesness and Zion.

Honoring Mr. and Mrs. Helmut Roth and Mr and Mrs Bob Beattie who joined the church last September, Pastor Palmer Olson on behalf of the congregation extended a warm welcome to the new members. Mrs. Beattie expressed their appreciation for the kind gesture.

On Wed., Jan. 25 the Skudesness LCW met at the home of Mrs Finvold Aspenes. Mrs Richard Vassberg lead the Bible study and two new year poems were read by Mrs. Lewis Forre and Mrs. Joe Knudson. Next meeting Wed., Feb. 22 with Mrs. Karen Pederson.

The Trondhjem LCW will render a program at Skudesness Church Sunday Feb. 5 at 2 p.m. All are invited to come.

Holden district

(Mrs. C. H. Taylor)

(Intended for last week)

Mr and Mrs. Joe Komarnisky and family, of Edmonton, were visitors over the weekend with his parents, Mr. and Mrs. Mike A. Komarnisky.

Steve Kratko of Edmonton, a former district resident, was visiting with friends here this past weekend.

83RD BIRTHDAY

On Wednesday afternoon, Jan. 18, about 20 ladies of Holden and district met at the home of Mrs. Laura Christianson to offer congratulations and best wishes of all on her 83rd birthday, which she celebrated January 13. Mrs. Edna Ruskenveld made the birthday cake for the occasion and the ladies of the Lutheran Church presented her with a beautiful bouquet of flowers. She also received a lovely bouquet from her daughter-in-law Erna (Mrs. Jim Christianson). A pleasant social afternoon was spent, and the ladies served a delicious lunch.

AUXILIARY ELECTION

The Social Credit Ladies Auxiliary gathered for their monthly meeting January 17, at the home of Mrs. Otto Hurum. Following is the slate of officers for the 1967 term: Mrs. Doris Story, president; Mrs. Mary Ogrodnick, vice-president; Mrs. Kathleen Hurum, secretary-treasurer. The next meeting will be held at the home of Mrs. William Ogrodnick. The group meet the third Tuesday in the month. Ladies interested are welcome.

Weather . . .

Jan.	Max.	Min.	Barom.	Remarks
25	-2	-27	30.25	
26	-5	-40	[illegible]	
27	0	-9	30.10	
28	5	-8	—	
29	30	-6	29.92	1" snow
30	6	-3	[illegible]	
31	8	-17	[illegible]	
Feb.				
1	—	-12	—	

FOR ALL KINDS OF
INSURANCE
See—CHAS. NOLAN
Phone 662-3120 Tofield

LAW OFFICE
EDWARD PIASTA
Barristers & Solicitors
of
Messrs. Liden, Ackroyd, Bradley, Philion & Piastra
Barristers & Solicitors
301 Revillon Building, Edmonton, Alberta
Telephone 424-0511
Attends at HOLDEN at the Village of Holden, Secretary-Treasurer's Office each TUESDAY afternoon, between the hours of 1:30 P.M. & 4:30 P.M.
Telephone 688-3946 (23-tfn)

Comes to RYLEY
WEDNESDAY, FEB. 8th

With DDD you'll be able to dial your own station-to-station long distance calls direct to any one of nearly 90 million telephones in Canada and the United States.

You'll be able to dial direct to any center in North America with 7-figure, or 2-letter and 5-figure, telephone numbers as easy as dialing a next door neighbor.

A special DDD FOLDER will be delivered to you soon. Complete instructions on how to use Direct Distance Dialing appear in this folder. Please read it carefully — keep it on hand for reference. Extra copies are available at your telephone office.

AGT ALBERTA GOVERNMENT TELEPHONES
Total Communications for Modern Business

MacDuff Ottawa Report

"Simply an advisor"

OTTAWA —The most powerful of the Quebec Ministers in the Federal Cabinet, Manpower Minister Jean Marchand, acknowledged in January that he had accepted the title of Quebec leader "after some hesitation".

The hesitation was no doubt prompted by several factors, the most important being that both Canada and Quebec have changed radically since the days when the Quebec leadership of the Liberal Party was a mighty post.

For a quarter of a century — since the death of Ernest Lapointe—the position has been declining in importance.

No one since Lapointe — not even Louis St. Laurent as Mackenzie King's right-hand man— has exercised the same power and prestige in Quebec.

Mr St. Laurent was certainly a great source of strength to the federal leadership. But he never achieved, or aspired to, the close kind of partnership that existed between King and Lapointe.

When Mr St Laurent became leader of the party and Prime Minister there was obviously no need for a Quebec leader. Rather there was a need for a strong man in the English - speaking provinces and that man was supplied in the person of C. D. Howe.

TROUBLE FOR DIEF

As Conservative Prime Minister, John Diefenbaker had nothing but trouble in finding and keeping talented and responsible leaders in Quebec.

When Mr Diefenbaker's strength evaporated in the province and Lester Pearson became Prime Minister of a Liberal Government in 1963, the position of Quebec leader was filled by Lionel Chevrier.

Mr Chevrier, however, who came from Ontario, was never able to win full acceptance in the Province. When he resigned from the cabinet to become High Commissioner in London, the ill-starred Guy Favreau was crowned Quebec leader.

Mr Favreau's failure as Minister of Justice, his tragic embroilment in the investigations of scandals within the party, quickly destroyed his usefulness and his health.

Mr Favreau remains in the Cabinet for the time being at least but in a letter to the Prime Minister early in the New Year, he resigned as Quebec leader on the advice of his doctors.

CHANGED TITLE

A week later the Quebec Liberal caucus named Mr Marchand Quebec leader. Mr Pearson the same day issued a statement appointing Mr Marchand leader of the Quebec Liberal caucus.

The distinction between Quebec leader and leader of the Quebec Liberal caucus may be too subtle for some. But it has meaning.

It seems to define rather more carefully the role Mr Marchand, drawing a line between Party and Cabinet. Neither Mr Pearson nor Mr Marchand, it appears, wishes to establish anything resembling an official Quebec leader within the cabinet.

While this kind of relationship may have existed in the past, it no longer applies. Mr Pearson has other strong Quebec Ministers, and he must rely as much on them for policy advice as he does on the Quebec leader.

NO ONE MAN

No man in modern Quebec could presume to speak for the whole awakened province and no man would want to unless he suffered from delusions. Mr Marchand certainly suffers from no such thing.

The concept of Mr Marchand's new job is quite different from the concept of earlier days. The Prime Minister's [illegible] secretary, Pierre [illegible], has frequently criticized the old concept of an all-powerful leader in Quebec.

He says this corresponds to the old colonial concept of "The Negro King", interposed between a people and the real leader, the real authority. The federal leader found it expedient to exercise his authority not directly, but through a native leader who was able to use his own prestige and authority to ensure the carrying out of policies.

CHANGING FACE

Now that Quebec is becoming less and less homogeneous, more and more industrialized and forward looking, this concept loses its political value and its practical value.

After all, there is no Ontario leader, why should there be a Quebec leader?

Apparently there are still good reasons for retaining a leader in Quebec, though his role will not be the same as it has been.

Mr Marchand himself said that Confederation had special problems in Quebec "and as long as these problems exist we believe this position of leader is important."

He regards the job as fundamentally a role of co-ordination between the Quebec caucus and the Cabinet.

"I don't believe in a two-headed government," said Mr Marchand. "There is one leader, Mr Pearson. The Quebec leader is simply an advisor."

AUTHORITY FROM STRENGTH

Mr Marchand's views about what his job should be are probably just as important as Mr Pearson's views. The Manpower Minister has established a position of great authority within Cabinet—not only because he is a strong minister from Quebec but also because he is a strong minister—period.

Unlike some previous Quebec leaders his view is a broad one. It takes in all of Canada and of the world in fact. He rarely sees a problem simply in a Quebec context unless it is a special Quebec problem.

He insists on participating in [illegible] a realist, a [illegible] Quebec [illegible] Mr Marchand [illegible] well [illegible] Negro King [illegible] some day be [illegible]

A global influence

It has been said of the late Queen Salote of Tonga that there was nothing small about her except her country. Ruling a scant 70,000 people, roughly the people from Tofield to Red Deer and east to the border, from 150 South Pacific islands, the hereditary monarch stood 6'3" and weighed close to 300 pounds. Many people will clearly recall the tremendous impression she made at the coronation ceremonies for Queen Elizabeth when her queenly dignity, and her majestic bearing made her every action a further demonstration that "she was to the manor born". Her influence during the 47 years of her reign was equally large, and at her death in 1965 from diabetes, Queen Salote's domain was predominantly Christian and among the most literate in the whole Pacific area.

Queen Salote was no mere nominal Christian but a dedicated woman with a strong belief in the power of prayer. It is an appropriate circumstance, then, that the committee arranging the World Day of Prayer to be held on February 10th, has chosen to use an order of worship especially prepared by Queen Salote for this day which held such great significance for her.

Traditionally it has been in Tonga each year that the chain of prayer begins to circle the globe. There, at dawn, in Queen Salote's Girls' College with Her Majesty in attendance, the first of the day's prayers was offered. Later in the day it was the Queen's custom to conduct the central area service herself. Women came in pouring rain or blazing heat, some by canoe, others walking great distances often with babies strapped to their hips, to pray with her.

This year as women around the world meet in supplication for peace and the relief of human suffering, the influence of this beloved monarch will be felt far beyond the Tonga Islands. Salote, this Queen of great stature, has been dead for these several months, but the example of her Christian leadership has truly 'cast a giant shadow' and will long be an inspiration to others.

Limelight on Marchand

Eastern reporters say that if anyone can get the message of Confederation across to nationalist Quebec and drive home the meaning of the new Quebec to English Canada he is Jean Marchand. It is felt that now that Guy Favreau has retired as federal Liberal leader in Quebec, Marchand is slated for the role. An experienced trade union organizer he is a good performer in English and a masterly speaker in French, notably in dealing with hecklers or a hostile audience. With Marchand guiding things, an intensified drive to sell the federal case in Quebec may be expected. Already Marchand toughly reminds Quebec audiences that had it not been for federal initiative they might never have received old-age pensions, unemployment insurance, family allowances or the upcoming medicare.

Views of our own

Go into the church, young man, you're a Canadian. Or failing a vocation, try business, perhaps even politics. But steer clear of all that fancy schooling and book learning now available in case you end up a professor.

Do these comments seem startling? Well, according to a recent Gallup poll, that is what Canadians seem to advise their young. The survey [illegible] which vocations are most revered in [illegible] different countries.

[illegible] rated top in Canada with 28 [illegible] preference, which [illegible] surprising [illegible] of the shortages faced by all churches, they didn't achieve the 43 [illegible] acclaim given them in the [illegible] at least United States and Greece. Second choice of Canadians, with 19 [illegible], went to presidents of large businesses and this was higher than in other countries. In both the U.S. and Britain business scored 16 [illegible], but fell to 6% in Germany and only 2 [illegible] in Greece.

Again, Canadians have more esteem for cabinet ministers which rated [illegible] than the other nations polled. But when it comes to professors, only 12 [illegible] rated them at the head of the list of vocations, as against 25 [illegible] of the Britons and a whacking 41% of Germans. So we still have the well known aversion to eggheads.

For your protection

Canadians continue to be the best-insured people in the world, writes Robert Catherwood in The Financial Post [illegible]

Budget Comment

[illegible]

The Tofield Mercury

Authorized as Second Class Mail by the Post Office Department, Ottawa, and for payment of postage in cash.

Published at Tofield, Alberta, every Thursday by the Tofield Mercury Publishing Ltd.

Office on Main Street, Tofield

Expo visit shows job on time for opening

Probably the biggest single undertaking to mark Canada's centennial, Expo '67 gives promise already of being an exceptional success and one of the best world fairs ever pulled off. This was the impression gained at every turn by a party of weekly newspapermen who toured the site in Montreal last weekend, and heard a series of briefings on developments.

Chuck MacLean, editor of The Mercury, was one of the party of western editors selected to see and assess what is going on.

"The visit was terribly hampered by the avalanche of snow which fell", said Mr. MacLean on his return. "In many areas on the site, snow was literally up to our knees. And the slush on streets defies description. We just don't get that kind of snowfall very often out West".

However, the visit still showed amply that development is right on schedule. There is still a great deal to accomplish, but the program was given an inestimable assist when a new bridge was completed 11 weeks ahead of schedule, making [illegible] for suppliers and workers far easier.

Visitors to the fair are expected to derive a great deal more enjoyment because of the attention given to solving problems before they start. Every known fault of earlier fairs has been studied, reported one of the senior officers, and solutions have been found whenever possible. The most common complaint was over the long distances of walking necessary in the past. This has been solved at Expo through provision of two trains running on mini-rails, which wind in and out among the exhibits. It's necessary only to climb on the trains and ride wherever you want. There is no fare, once inside the gate.

BRING IN TELEVISION

The problem of long queues has been tackled in several ways, the press group was told. Always a nuisance to visitors, queues will be avoided in part by a regular supply of information from walkie-talkies back to headquarters, where estimated waiting times for various exhibits will be transmitted over closed circuit television. Visitors can even arrange "reservations" to get into buildings, in order to schedule their time to best advantage.

And to cover the queues that will build up in any case, there will be flying squads of entertainers, in groups of three, despatched to entertain crowds while they're waiting. Several similarly clever innovations have been added to solve problems found at other fairs.

Expo representatives urged visitors to seek accommodation through Log Expo, unless they had personal connections. An official Expo bureau, this can provide overnight accommodation at any price from $1.50 up, it was stated. A barrackroom type of accommodation, in public blocks of 120, is available at this price. Every effort is being made to provide clean, acceptable accommodation, as reasonably as possible. Thousands of visitors will be put up in private homes, an undertaking which many hope will bring new friends and a new understanding to both East and West.

The whole philosophy of those behind the giant undertaking seems to be "We have to do better". Even though there is still a huge construction task facing the crews, the thoroughness of the planning and the eagerness of the staff shows through in the amazing accomplishments so far.

Skudesness church has annual meeting

(Mrs. J. [illegible])

PALMER - EARLING —The Skudesness Church held their annual meeting at the Church Tuesday afternoon, with Pastor Olson as chairman.

The treasurer's report showed a good financial position — all bills during the recent renovation of the church and kitchen were paid.

Officers are : president, Joe Knudson, deacons, Helmut Roth, (elected), Ingvald Bruce and Mrs. Alberta Bolding; trustees, Bob Beattie (elected) Lars Olsen, Finvold Aspenes. Auditors elected are Thomas Bruce and Lars Olson. Ushers are Dwayne Roth and Arthur Kvale. Pianist volunteers from Skudesness and Zion.

Honoring Mr and Mrs. Helmut Roth and Mr. and Mrs Bob Beattie who joined the church last September, Pastor Palmer Olson on behalf of the congregation extended a warm welcome to the new members. Mrs. Beattie expressed their appreciation for the kind gesture.

On Wed., Jan. 25 the Skudesness LCW met at the home of Mrs. Finvold Aspenes. Mrs. Richard Vassberg lead the Bible study and two new year poems were read by Mrs. Lewis Forre and Mrs. Joe Knudson. Next meeting Wed., Feb. 22 with Mrs. Karen Pederson.

The Trondhjem LCW will render a program at Skudesness Church Sunday Feb. 5 at 2 p.m. All are invited to come.

Holden district

(Mrs. G. H. Taylor)
(Intended for last week)

Mr. and Mrs. Joe Komarnisky and family, of Edmonton, were visitors over the weekend with his parents, Mr. and Mrs. Mike A. Komarnisky.

Steve Kratko of Edmonton, a former district resident, was visiting with friends here this past weekend.

83RD BIRTHDAY

On Wednesday afternoon, Jan. 18, about 20 ladies of Holden and district met at the home of Mrs. Laura Christianson to offer congratulations and best wishes of all on her 83rd birthday, which she celebrated January 13. Mrs. Edna Ruskenveld made the birthday cake for the occasion and the ladies of the Lutheran Church presented her with a beautiful bouquet of flowers. She also received a lovely bouquet from her daughter-in-law Erna (Mrs. Jim Christianson). A pleasant social afternoon was spent, and the ladies served a delicious lunch.

AUXILIARY ELECTION

The Social Credit Ladies Auxiliary gathered for their monthly meeting January 17, at the home of Mrs. Otto Hurum. Following is the slate of officers for the 1967 term. Mrs. Doris Story, president; Mrs. Mary Ogrodnick, vice - president; Mrs. Kathleen Hurum, secretary-treasurer. The next meeting will be held at the home of Mrs. William Ogrodnick. The group meet the third Tuesday in the month. Ladies interested are welcome.

Weather . . .

Jan.	Max.	Min.	Barom.	Remarks
25	-2	-27	30.25	———
26	-3	-26	29.90	———
27	0	-9	30.10	———
28	5	-2	——	———
29	10	-6	29.93	1" snow
30	6	-3	30.05	———
31	8	-17	30.02	———
Feb.				
1	—	-12	——	———

FOR ALL KINDS OF
INSURANCE
See—CHAS. NOLAN
Phone 662-3139 Tofield

LAW OFFICE
EDWARD PIASTA
Barristers & Solicitors
of
Messrs. Liden, Ackroyd, Bradley, Philion & Piastra
Barristers & Solicitors
201 Revillon Building, Edmonton, Alberta
Telephone 424-0511
Attends at HOLDEN at the Village of Holden, Secretary-Treasurer's Office each TUESDAY afternoon, between the hours of 1:30 P.M. & 4:30 P.M.
Telephone 688-3846 (22-tfn)

Comes to RYLEY
WEDNESDAY, FEB. 8th

With DDD you'll be able to dial your own station-to-station long distance calls direct to any one of nearly 90 million telephones in Canada and the United States.

You'll be able to dial direct to any center in North America with 7-figure, or 2-letter and 5-figure, telephone numbers as easy as dialing a next door neighbor.

A special DDD FOLDER will be delivered to you soon. Complete instructions on how to use Direct Distance Dialing appear in this folder. Please read it carefully — keep it on hand for reference. Extra copies are available at your telephone office.

AGT ALBERTA GOVERNMENT TELEPHONES
Total Communications for Modern Business

The Ryley Times

Ryley and district news items

(Mrs. R. Misera)

Sunday dinner guests at the Vernon Roth home were Mr and Mrs David Wilde and family of Fort Saskatchewan, Mrs. Mary Roth and Mr and Mrs. Don Roth and family, all of Tofield.

Mr and Mrs G R Cline visited with their daughter and her family, Mr and Mrs. A. Jasper at St. Albert.

Alf Anderson is a patient in the Tofield Hospital.

Clara Solberg of Worsley is spending some time at the home of her sister and family, Mr. and Mrs. Art Anderson.

Mr and Mrs Garnet Burnstad were Sunday dinner guests at the home of Mr and Mrs. Ronald Burnstad at Round Hill.

FATHER PASSES

Sympathy of the district is extended to Mrs Alice Mahlum, whose father, Mr McMullen of Bruce passed away Jan. 24.

Mrs Tillie Branes entertained a number of ladies on Tuesday afternoon at her home, on the occasion of her birthday.

John Roberts, a long time resident of the Poe district now retired, is a patient in the University Hospital in Edmonton.

John Knudslien and Mrs. Ragna Oslund were Sunday evening guests at the home of Anna Kilian. They were pleasantly surprised to receive a phone call from Minnesota, U.S.A. and enjoyed talking to their brother.

A Whist Drive was held in the Shaw Community Centre on January 27th with a large crowd in attendance. The next Whist Drive will be on Feb. 10 at 8 p.m. Lunch will be served. The enthusiastic ladies of the Shaw district are busy making a quilt which they intend to raffle at their annual picnic.

The Ryley Junior High School Students held a box social on Friday, Jan. 27. The young bidders were very competitive as auctioneer Garnet Burnstad called for the bids. The evening proved to be a most enjoyable one.

Mr. and Mrs. Ben Powers of St. Albert are the proud parents of a baby boy, Robert Gerhard.

Mr and Mrs. R. L. Cross visited at the home of Ralph's brother-in-law and sister, Dr. and Mrs Alexander in Edmonton.

Mrs. Ole Hagen and Mrs. Ragna Oslund were Edmonton visitors recently.

IN BONSPIEL

Two Ryley rinks entered the men's open bonspiel in Round Hill on Jan. 28. The John Boychuk rink of Round Hill emerged victors, the Stenerud rink, placed second, the players being Cecil Stenerud, skip, G Burnstad, Wm Winsness, and Murray Lyons. First in the third event went to Bill Holowachuk, skip, Ted Strichuk, Joe Stritchuk and Nick Kushnyruk lead.

Two Ryley rinks entered the Farmer's Bonspiel in Bruce, where the Solberg rink took 4th in the Grand Challenge event. The team consists of Denzil Solberg, skip, Bob Hammer, Ed Lyons, and Dale Winsness. The second rink consists of George Bekker skip, Jim McLennan, C Paulson, Art Anderson.

Mr. and Mrs. R. Hodge and Mr and Mrs. Gerald Owens were pleased to have their sons home for the weekend. Roy Hodge and Gerald Owens are students at the Vermilion Agricultural and Vocational College.

Mrs. Bert Kirkelund is a patient in the Tofield Hospital.

Mrs H Ruddy attended the Superintendents course in Edmonton. Mrs. T Bendikson of Edmonton accompanied Mrs Ruddy home and was an overnight guest. Before returning home Mrs Bendikson visited her many friends in Ryley.

John Jeffrey attended the sewer and water course held in Edmonton on Monday and Tuesday of last week.

Calvin UCW re-elects Mrs. Manderson presi.

(Mrs. R. Misera)

The Ryley Calvin United Church Women held their first meeting of the year on January 26, with opening prayer was given by Mrs. F C. Manderson, acting president, who opened the meeting.

Mrs. J L. Hay read the minutes of the last meeting. The meeting was then turned over to the new executive.

Mrs. F C Manderson will be president for another year, vice-presi., is Mrs. Ted Graftaas sec., Mrs. Norman Hoglund.

Mrs. R. L. Cross presented Mrs. F. C. Manderson and Mrs. J. L. Hay with lovely smocked cushions as a token of appreciation for the years of service rendered in their respective positions. Mrs. J Bateman was also presented with a hand worked cushion cover. The ladies thanked everyone graciously.

Correspondence was read, and Mrs. R L. Cross reported that nine pairs of mittens were sent to the Moose Mountain Mission at Carlyle, Sask.

Mrs. T F Harris reported she had visited several hospital patients and sent a number of cards. It was decided to serve a hot turkey dinner for the Ladies Aid anniversary on March 18, with the committee in charge to be Mrs. T. F. Harris, Mrs. R. Misera, Mrs. Ted Graftaas, Mrs. F C Manderson, Mrs. Wm. Winsness, Mrs S Helgeland and Mrs. R. N Whitson.

The group agreed to make quilt blocks for the Unitarian Service Committee. A large number of friends enjoyed the lovely lunch prepared by Mrs. Eddy Lyons and Mrs. Ted Graftaas.

A statue of Copernicus, the 16th Century Polish astronomer who discovered that the earth revolves around the sun, not the sun around the earth, will stand at Expo 67 near the pavilion "Man the Explorer".

In time of sorrow or need
for courteous and dependable service
Call 482-1561 Edmonton Collec.
Day or Night

ANDREWS - McLAUGHLIN CHAPEL (1964) Ltd.

Agents

J. E. Stinson, Tofield — Garnet Burnstad, Ryley

Ryley high school boys win County championship

(Intended for last week)

On Saturday, Jan. 21, boys and girls curling teams from Ryley, Viking, Tofield and Holden gathered in the Ryley Curling rink to play-off for the County trophies.

The boys proved their skill by taking the trophy from Viking. The team consisted of Warren Kushmir, skip; Tommy Annebo, lead, Lynn Kurach, second, Larry Gardaski, 3rd.

The boys played a total of five games starting with one against Viking, the second game was lost to Holden. Ryley defeated Tofield in a 3rd game, and a double knockout proved Ryley the winners against Holden. Each player received a small trophy for his efforts and the County Trophy will be on display in the school show case for this year.

The girl's team was made up of Delores Nord, skip, Lucy Dieserlais, lead, Marilyn Hjalter, 2nd, Evelyn Kozack, 3rd.

The first game was lost to Holden and in the second game the Ryley girls lost by one point to Tofield. Holden girls won the trophy for this year.

HOVELAND FUNERAL HOME

Phone 672-3131
Camrose
— OR —
Phone 88
Carl Nord, Ryley

ROGER WOODS
BARRISTER & SOLICITOR
of
Archibald, Edwards, Wheatley, Sadownik & Woods
221 Le Marchand Mansions, Edmonton—HU 88131
Will be at Tofield Council Chambers
1:30 p.m.
EACH SATURDAY OF THE MONTH
(tfn)

Your
MASSEY FERGUSON
and
FORD OF CANADA
Dealer

BEAVER MOTORS LTD.
PHONE 688 3809 — HOLDEN, ALTA

Shower honors bride-elect

(Mrs. R. Misera)

Miss Betty Davack, daughter of Mr and Mrs. Roy Davack was home on Friday evening, Jan 27, [illegible] [illegible] at the head table with the honored guest were Mrs. [illegible], Mrs. Ann [illegible], Mrs Margaret [illegible] and Miss Wanda [illegible]. The bride was presented with a two-tier wedding cake made by Mrs. [illegible]. [illegible]

4-H Corner . . .

(Intended for last week)

WHIST DRIVE BIG SUCCESS

(Marilyn Schacker)

The Tofield 4-H Beef Club held their whist drive last Friday night in the Legion Hall. A large [illegible] Ladies' [illegible]

BROWN'S UNITED PURITY

PAPER SALE

SCOTT NAPKINS Rainbow Colored or White [illegible] package	2 for 33¢
SCOTT TOWELS Decorated or Assorted	Each 43¢
SCOTTIES Assorted	400's pkg. 2?¢
TOILET TISSUE Purex White or Assorted	4 ro's 55¢
TEA BAGS [illegible]	100's pkg. 79¢
HEINZ TOMATO SOUP 10 oz. tins	4 for 59¢
MALKIN'S TOMATO [illegible] tins	2 for 75¢
[illegible] CORN, PEAS, CARROTS [illegible] LIMA BEANS [illegible] tins	3 for 79¢
CHICKEN NOODLE SOUP Lipton's	2's pkg. 29¢
PAULIN'S SODAS Plain or Salted 1 lb. pkgs	2 for 65¢
BAYERS ASPIRINS	100's btl. 79¢
STRAWBERRY JAM Malkin's Pure	2 lb. tin 59¢
NABOB COFFEE Regular Grind	lb. bag 79¢
MALKIN'S SPAGHETTI	14 oz. tin 19¢
NESCAFE INSTANT COFFEE	10 oz. jar $1.49
MALKIN'S MIXED VEGETABLES	14 oz. tin 19¢
LISTERINE ANTISEPTIC	7 oz. btl. 69¢

MEAT MAKES THE MEAL!

CHUCK ROAST Red or Blue Brand Beef	lb. 43¢
SKINLESS WIENERS Burns Choice	lb. 49¢
GROUND BEEF Freshly Minced	lb. 45¢
CROSS RIB or SEMI BONELESS BLADE ROASTS Red or Blue Brand Beef	lb. 69¢
BURNS COOKED MEAT 4 varieties	4 pkgs. $1.00

FRESH FOR FLAVOR PRODUCE

FLORIDA RUBY RED GRAPEFRUIT	6 for 49¢
CALIFORNIA SUNKIST LEMONS	4 in tray 29¢
FRESH CALIFORNIA CELERY	Stalk 25¢
B.C. SPARTAN APPLES	Hand pak $2.49
FRESH COCONUTS Full of milk	Each 29¢
WASHED CARROTS No 1 Crunchy	3 lb. poly bag 29¢
POTATOES No. 2 White Warbas Washed	10 lb. bag 35¢

PRICES EFFECTIVE FEBRUARY 2, 3 & 4, 1967

We reserve the right to limit quantities.

E. H. BROWN, Ryley

Tofield school drama club leads centennial programs

(By G. Phillips)

One of the first major events of Centennial year in Tofield is the full-length evening presentation by the Tofield School Drama Club, under the direction of J. A. Norton, in the Community Centre on February 16, at 8.00 o'clock.

The program will be introduced by Donna Jacobsen and Frances Schultz. It will begin with a comedy skit entitled "Political Rally". The characters are Brian Schultz as "Blowhard", Beth Ingram as "chairman", with John Sears, Gordon Wattenberg, Dick Baerg, David Lampitt, Linda Ozubko, David Halverson and Tim Haworth as hecklers.

"Our Dream House", a one act farce, takes place in the Jenkins' home at 8.00 o'clock in the evening. The cast consists of Dan Shewchuk as "Michael Jenkins", Clara Mae Larson as "Jennifer [illegible]", Nellie Appleby as "Grandma O'Hara", Lena Schroeder as "Alice Jenkins", Phyllis Fosburg as "Kathleen Jenkins", Howard Currie as "John Jenkins" and Don Swift as "Chester Nutkin".

All members of this cast are from Grade IX, as are the cast of "Genius Junior", the second one act farce of the evening. In "Genius Junior", Irene Molnar is "Judy Benson", Tom Christensen is "Donald Benson", Kathy Klassen is "Mary Benson", Jim Dodds is "Henry Benson", Mary Gorman is "Fran", Marian Hostetler is "Susie", Evelyn Schmidt is "Nanette", Jim Nickel is "Al" and Rodney Baergen is "Vernon". This play occurs in the Benson home after school on Tuesday.

Returning to the High School division of the Drama Club, we have a comedy in one act called "Bachelor Of The Year". In it, we find Brian Schultz as "Caldwell", Beth Ingram as "Mike", John Sears as "McClendon", Linda Ozubko as "Miss Fleet", Erna Thiessen as "Miss Evans", Laura Tiedemann as "Miss Gustafson", Milly Hopf as "Miss Baumgartner", David Lampitt as "Billy" and Ted Kwasney as "Ronny Bronkurski". After this comedy, whose setting is in the office of Mr Caldwell, principal of the school, Donna Jacobsen and Frances Schultz will present a conclusion to the evening's performance.

As in all dramatic productions, the personnel who work behind the scenes are extremely important. In the Tofield School Drama Club, the house manager is Donald Langkaas, the stage manager is Bruce Warner, curtain boy is Donald Ozubko. Properties are in charge of Ward Norton, Bruce Warner, Lyle Heiberg, Floyd McGinitie, Lawrence Wideman and Donna Mosby.

In charge of make-up are Marjorie Ferguson, Mary Tiedemann, Betty Gray, and Terilyn Astley. John Pittet, Jim Dueck and Rick Walker are in charge of lighting, while Ethel Taylor and Dorothy Baerg are usherettes. Lyle Heiberg is in charge of the box office.

Ministik news briefs

Mrs. J Roddick

Church services continue, despite the cold weather, with Tom Powell conducting services and a good attendance.

BRIDAL SHOWER

Approximately 40 ladies gathered at the Community Hall on Saturday afternoon, for a miscellaneous shower honoring Miss Barbara Lochtie, bride-to-be of Ronald Ferguson. Many lovely and useful gifts were received by Barbara, who was assisted in opening them by Miss Marlene Hanson and Miss Ann Peterson. Hostesses for the affair were Mrs Frank Swabey, Mrs Mrs Claude Leach, Mrs Ronald Swabey, and Mrs Ralph Leach. The Ferguson-Lochtie wedding will be an event of Saturday, February 4th.

The whist drive held on Friday evening was a huge success, with Mrs. Pat Paterson and Mrs. Virden Sears as convenors. Ladies winning prizes were: 1st Mrs. Lawrence Gill, 2nd Miss Teresa Rozier, and consolation Mrs Claude Leach. Men's 1st went to Bill Roddick, 2nd to Claude Leach, and consolation to Mrs. Albert Horricks (playing as a gent). Mrs A Ferguson and Mrs Bill Roddick were in charge of the kitchen.

Skating was enjoyed by many both on Saturday evening and Sunday afternoon until 3 p.m. when the young hockey players of the district took over with hockey players of the past being their opposition.

Gordon Killoyle left on Friday for Chilliwack, B.C., where he plans to spend some time with his sister and brother there.

Bethel congregation elects '67 officers

(Mrs. R. Misera)

The Ryley Bethel Lutheran Church held their annual congregational meeting on Jan. 30, when officers elected were, president George Knudslien, vice-president, Wm. Maaren; treas., Howard Berke, sec., Mrs. H. Berke, trustees, Ole Hagen, Arnold Bugge, Glen Hillerud, deacons, Bob Hammer, Otis Phillips and Melfred Oslund. Sunday school superintendent Ivan Jacobson, Sunday school assistants, Mrs. Bob Hammer and Mrs. L. Johnson, parish council, Lloyd Wickstrom, Wm. Pope and Norman Patterson, auditor, Mrs. Chas. Magneson. Organists for the year will be Mrs. Nick Kushnir, Mrs. Lloyd Wickstrom, Douglas Maaren, Sever Maaren and Monica Knudslien.

Ross Creek

(Mrs. L. VanBuskirk)

Mr and Mrs Howard Malcolm were Saturday evening visitors at the home of Mr and Mrs Charlie Nicoletz.

Maxine Schacher celebrated her [illegible] birthday [illegible] In honor of the occasion [illegible] Lucille Stadnick, [illegible], Joan Elemuk and [illegible] were overnight guests.

Mr and Mrs [illegible] Schacher were Monday [illegible] guests of Mr and Mrs [illegible] Schacher.

Larry Schacher was an overnight guest of Harvey Hauer on Monday.

Bantams split wins in 3 hockey tilts

The Ryley Bantam Hockey Club motored to Tofield for a game on Sunday afternoon, which they won 16 to 4. Scoring for Ryley were Bryan Albrecht, (8); Darryl Lyons (3); Bobby Dueck (3), Glen Magneson (3), Elmer Berke, Wade Magneson and Lawrence Podoborozny one each. On Saturday afternoon the Mennonite Mohawks played the Bantams at the Ryley rink. Score was 5 to 3 for the Mohawks. Ryley goal-getters were Bobby Dueck, Lawrence Podoborozny and Glen Magneson.

Saturday, Jan. 28 saw Kingman playing the Ryley senior club in Ryley. A real thriller all the way, the score ended in tie of 5 all.

Open House

Saturday, Feb. 4th

from 2:00 to 5:00 P.M.

At our New Location
4933 - 50 St., Camrose

FREE COFFEE
& DOUGHNUTS

You're Invited

- meet the Staff
and our Centennial
Queen Candidate

- DOOR PRIZE -
Miss Linda Foss will make the draw for the Door Prize of Twenty Centennial Dollars.

Linda Foss

Norman Mayer

Complete Farm,
Commercial,
Residential Real Estate
and ALL Classes
of Insurance.
Phone 672-4491

Fred Gerber

Ron Larson

Bruce Campbell

Central Agencies Camrose Limited

District pays last respects to Dick Mutlow

Funeral services were held Monday at 2:00 p.m., from the Tofield Community Centre, for the late Richard (Dick) Mutlow, who passed away in Tofield Hospital Friday, Jan. 27

The service was attended by a large crowd of Tofield and district residents together with a number of Mr. Mutlow's friends and relatives from other points in Alberta, who wished to pay their last respects to one who had served this community well over the past 20 years

Mr. Mutlow will long be remembered for his untiring efforts on behalf of the Tofield branch of the Royal Canadian Legion and the Tofield Community League. He was a past president of both organizations and served on the board of directors for many years

A veteran of the last two World Wars, having served overseas on both occasions, Mr. Mutlow was a life member of the Royal Canadian Legion and a few years ago was awarded the "Legion Meritorious Service Medal", which is the highest award the Legion can bestow on one of its members. He was also the recipient of the Queen's Coronation Medal from Queen Elizabeth II

Mr. Dick Mutlow is survived by one son, John Samuel Mutlow of Edmonton; two daughters, Mrs. Edith Mayer of Maple Creek Sask., Mrs. Marion Batog, Edmonton, nine grandchildren and four great grandchildren a brother, Roy Fiske, Saskatchewan, three sisters, Mrs. Annie Fisher of Ponoka, Mrs. Jessie Sandhorne of Chicago and Mrs. Elizabeth Storey, Charlottown, P.E.I.

The funeral service was conducted by the Rev. W. H. McDonnold and a special Legion memorial service by Rev. Canon E. P. N Orme, former padre of the Tofield Branch of the Canadian Legion. Over forty Legion members formed a guard of honor to pay their last respects to Mr. Mutlow, to complete the ceremony. Interment was in the Legion plot at the Tofield Cemetery

Andrews - McLaughlin Funeral Chapel (1964) Ltd., was in charge of arrangements

Students will compete in UN speaking contest

The Oddfellows and Rebekah Lodges are again sponsoring the Youth Pilgrimage to the United Nations this year Three candidates from grade 11 have been chosen to represent the Tofield School in the zone finals to be held in Camrose on February 10 They are Colleen Wyllie, Karen Davison and Marilyn Schacker The winner of the zone finals in Camrose will be one of the Alberta representatives on the pilgrimage to the U N

Centennial . . .

(Continued from Page One)

sonnel wear costumes but all social functions will be enhanced during Centennial year by the wearing of the colorful costumes of Canada's past. So, how about looking up the family snapshot album or one of the fashion books put out by the enterprising companies who sell patterns? The men too, are an important part of the fashion scene so, hunt up the Prince Albert coats and top hats!

Incidentally, be sure to have your photograph taken in your centennial outfit.

Preparatory work on a published history of Tofield has begun under the auspices of the Tofield Historical Society. J. R. Francis, secretary of the Society, reported on the preliminary arrangements for the book.

DRAMA

The Tofield School Drama Club will be presenting their program on February 16 in the Community Centre The program will consist of an introduction, a skit, three one-act plays and a finale Admission will be, adults 75c, students 50c and under six free Everyone is urged to come out and support local talent.

[illegible]

The Tofield girls basketball team won 33-24 over the Holden girls in a home game played on January 20. That same night, the Tofield boys also won 57-36 over the Holden boys.

Friday, Jan. 27, the Tofield girls again won over the Holden girls by a score of 25-17 at a game played in Holden This game acquired the Tofield girls the County Championship. The Tofield boys also won over the Holden boys by 55-34. They need to win the game to be played at Ryley this Friday night to win the Championship. Your support will be appreciated at this game.

SALUTE FROM CANNON

Larry Willson, on behalf of the Gun Club, reported that a cannon has been made with two more to come so that Tofield's 100-gun salute may ushed in Canada's birthday. This is one feature that no other town of comparable size is likely to have More power to the Gun Club!

David Halverson, reporting for the High School stated that tentative plans are underway for beautification of the school grounds.

It was suggested that snow sculpture might be done by the High School curlers in time to ornament the Exhibition grounds for the Winter Carnival

CENTENNIAL BABY

Who will be Tofield's Centennial Baby? The child born soonest after midnight, June 30 will be Tofield's Centennial baby and will receive an engraved silver spoon as a personal gift from the Tofield Centennial Committee

On the suggestion of Andy Heiberg the Farmer's Union will be contacted to sponsor a paint-up clean-up campaign on district farms

CITIZEN OF YEAR

Also on Mr. Heiberg's suggestion, the matter of an award for the Citizen of the Year will discussed Father Scriven will take the matter to the Tofield Ministerial Association which will be asked to set up criteria for such an award and also to select the winner

Andy Heiberg also put forth for discussion the proposal that a large area be set aside in Tofield as a park where both town and country folk might go to enjoy the summer evenings Barbecue pits and a picnic shelter would be featured Since the land for the proposed park would have to be set aside by the Town Council the two representatives of the Council Dr. Freebury and Gabe Pittet, will bring the matter to the attentions of the council.

The Centennial Committee would appreciate being told of any Centennial project or event occurring in our community. Three such events already reported [illegible] our young people

On Feb. 11 under the [illegible] of Mrs. Jack Lamp[illegible] the Explorers [illegible] of the United Church will host a Centennial Tea in the [illegible] room of the United Church

On Feb. 14, the B[illegible] of the Tofield Junior High are holding their annual Valentine Tea. A centennial theme is being used.

On Feb. 16 the Drama Club of the Tofield School under the direction of Mr. [illegible] is presenting a full-length evening program in the Tofield Community Centre

— Grace Phillips

MONTH-END SPECIAL!

BREAD Sliced or Unsliced Loaves **5/$1.00**

(Offer good SATURDAY ONLY, Feb. 4th)

SPECIAL RATES FOR LARGE ORDERS —Weddings, Banquets, Church and Social functions.

VERNER'S BAKERY, Tofield

We Deliver in Tofield Phone 662-3255

CHECK our Fabulous **FEBRUARY SALE FLYER**

TREMENDOUS SAVINGS!

Archie's Hardware

HOLDEN SUNSET STORE

Archie & Milly Corliss, Props. Phone 688-3823

Complete Insurance Facilities

CENTRAL AGENCIES CAMROSE LTD.

4933 - 50 St., Camrose Phone 672-4491

Res. 672-2020 or 672-3856 (10-tfn)

SPECIALISTS in—

WEDDING PORTRAITS ★ FAMILY PORTRAITS

FEATURING- PORTRAIT OF THE MONTH —IN NATURAL COLOR

Cameras and all Photographic Supplies

Langbell's STUDIO CAMROSE

Phone 672-2611 4925 - 50 Street

NOW IS THE TIME TO BUY A GOOD USED CAR

1964 DODGE 2-Door Hardtop— 383 V 8 engine, console. Excellent!

1964 PONTIAC SEDAN—V/8, auto. With Radio. Excellent condition.

1963 DODGE—V/8, automatic Rebuilt engine.

1963 FALCON SEDAN—6 cyl., std. Radio equipped.

1960 DODGE SEDAN—V/8, automatic With Radio. Excellent condition.

1961 FORD STATION WAGON

NUMEROUS OTHER USED MODELS.

Enquire about the ADVANCE DELIVERY DIVIDEND!

PREMIER MOTORS

Dodge — Chrysler — Valiant — Dodge Trucks

PHONE 662-3160 TOFIELD

Classifieds Bring Results

MAURY JACOBS AUCTION SERVICE

(Ball & Jacobs Auction Service)

AUCTIONEER — SALE MANAGER — VALUATOR

MAURY JACOBS — Res. Phone 479-3010

Our experience is your assurance of a successful sale.

Edmonton Public Stockyards Box 1240 Phone 476-1212

Contact our office or home numbers anytime, or phone Boyd Stauffer, Tofield, Wm. Winsness, Ryley

● **ALLIS-CHALMERS** MACHINERY AND PARTS

● **BRIGGS & STRATTON and CLINTON** GAS ENGINES—Parts and Service

● **TRACTOR OVERHAULING**

— ALL AT —

Patterson Farm Equip't

CONRAD PATTERSON

PHONE 662-3930 TOFIELD

DRAYDEN INSURANCE & ACCOUNTING LTD.

Here to satisfy your needs in:

— all forms of insurance —

• Fire • Hail • Life • Auto • Casualty

— accounting, auditing, and income tax —

STAN ROBBINS Manager

HOLDEN Telephone 688-3865 Alberta

23-5-27

Tofield farmers 'spiel runs Monday to Friday

Arrangements have been completed for the Tofield Farmers Centennial Bonspiel, to be held February 6th to 10th. 22 rinks have filed entries and an additional 10 rinks are anticipated by Saturday's deadline for entries, thus making a perfect draw Earl Rose and Andy Heiberg are taking the entries; the fees are set at $16.00 per rink. As in previous years, there will be four draws, getting underway at 9:00 a.m.

A good array of prizes have been arranged, as the merchants of Tofield have extended their whole-hearted support to the Farmers Club. The Bank of Montreal will again award the Grand Challenge winners with trophies to commemorate their prowess in the 'roaring' game. Trophies will also be presented to the winners in each of the other events, in addition to the prizes

LUNCH, TOO!

The Tofield Women's Curling Club have graciously consented to look after the lunch counter, so everyone will be able to enjoy a snack between games, or while watching as participating 'armchair skips'.

Earl Rose and Bob Wyllie will be circulating during the week selling tickets on a curling sweater, the draw to take place Friday afternoon

In honor of Canada's Centennial Year, it is hoped the curling rink will be appropriately decorated to commemorate the occasion. All farmer curlers are urged to take part in this 'spiel, so they will be able to reminisce fifty years hence, and be able to say "I curled in that great Tofield Farmers Centennial 'Spiel in '67"!

Mrs. L. Christianson has 83rd birthday

(Mrs. G. H. Taylor)

HOLDEN —On Wednesday, Jan. 18, more than 20 ladies visited at the home of Mrs. Laura Christianson to honour and congratulate her on her 83rd birthday, which she celebrated January 13. A lovely birthday cake, made by Mrs. Edna Ruskenveld, centered the table, and a beautiful bouquet of flowers was presented to Mrs. Christianson with a birthday card signed by all present. She also received flowers from her family, Mr. and Mrs. Don Christianson. A delicious lunch was served by the Lutheran Church Ladies.

Mrs. Christianson thanked the ladies for their kindness and the enjoyable afternoon. Although she is 83 years "young" Mrs. Christianson attends to her housework and plants and takes part in various church activities.

Lions gift cheque to essay winner

Tofield Lions Club held their last meeting for January on Tuesday the 31st., the meeting being one week late due to some members having gone to Ponoka on a visitation trip on Jan. 24th.

Guests for the meetings were Mr. and Mrs. Carl Jacobsen, and Miss Donna Jacobsen, who was presented with certificate of merit and a cheque for $30.00 as an appreciation of her peace essay at this level of the contest (Gr. 12) being sponsored by the Lions International. Her essay has been sent on for further judging

Matters for attention of the club were charter night for February 18th., report from skating rink committees, centennial celebration effort, and ski-doo club contest

Miss Lillian Balzer received a prize for the best peace essay in grade 9

Special award for second best in Lions essay

(By G. Phillips)

Lillian Balzer was the winner of a special award given by the Tofield Lions' Club in their recent essay contest.

The contest on the topic "Peace Is Attainable" was won by Donna Jacobsen, a Grade XII student Lillian is a Grade IX student and, since her mark was only six points below Donna's, the Lions Club generously made this special award of $10 to Lillian

Father Scriven on behalf of the Lions' Club, visited the school on January 25 and presented Lillian with the Lions' cheque. All Grade IX students were present in the A.V. room to see Lillian receive her award

Beaver, Camrose counties also in insurance plan

The Counties of Beaver, No. 9, and Camrose, No. 22, were not included in an advertisement forwarded to The Canadian last week, announcing the extension of the All-Risk Crop Insurance Plan, although boundaries of these areas were included in the descriptions.

Some weeks ago our news columns carried the story correctly, so that most readers were correctly informed prior to this time. Agents for these districts will be appointed shortly, The Canadian is informed, and announcement of these appointments will be carried at that time.

Building or Remodeling Your Barn?

For all your ventilation, feeding, cleaning, paneling, we will be glad to help you draw up your plans. We have a man who specializes in this field.

Your Jamesway Power Choring Dealer

HENRY'S ELECTRIC SERVICE

Box 338, Tofield Phone 662-3215 (tfn)

Mark Education Week in March

(By G. Phillips)

Mrs. Carol Rurka, chairman for Education Week project of the Tofield sub local of the A.T.A., announces that plans are underway to celebrate this annual occurrence

Mrs. Rurka reminds the public that Tofield's observance of Education Week will occur during the week of March 5 - 11 at the school. The public will be invited to participate.

Farm news

On Tuesday, Jan. 10, the F.U.A. local was entertained by the F.W.U.A. ladies to a social evening. A few items of interest were discussed, with Ron Goeglein, president, in the chair, and Carl Niemetz as secretary. Every Tuesday, at 8:00 p.m., a course is now being conducted at the Tofield school on "Animal Production". This will continue over a ten-week period. Mr. and Mrs. J. Francis showed slides of their recent trip to England, Scotland, etc., which were much enjoyed. Thanks were extended to Mr. and Mrs. Francis on behalf of the assembly Some 45 to 50 members were present.

From February 23 to 28, canvassers will be calling on members to see if it is possible to form a Blue Cross group. Some 30 persons have volunteered to help with the canvass.

The annual meeting of the Tofield Rural Fire Association was held January 11. Only about 25 members turned out, which is not healthy. There were five member and five non - member fires attended during the year. The question of smoke masks was brought up by the Fire Chief, and it was agreed if the demonstration proved their worth and the Town decided to buy one, the local association would also purchase one, provided finances would permit The cost is something over $300 each. Operating charges for 1967 were set at $3.00 per member now payable at the Bank, or to R. J. Crispin (Phone 2707). Note change of phone number. R. Wyllie's phone number is also changed to 2708 on this circuit. The retiring directors were all re-elected for 3-year terms.

Mr. Gordey, MLA, has been invited to attend the next meeting, Wednesday, Feb. 8, at 8:00 p.m., in the Legion Hall. Please note that meetings have been changed from the second Tuesday to the second Wednesday of each month, for the remainder of the year.

Members are asked to watch CTV, channel 3, Monday, Feb. 6, at 10.30 p.m. (Point zero eight)

Have you mailed your F.U.A. ballot on withholding buying any new machinery during 1967?

Co-op Curl-a-fest starts Feb. 18

Tofield Co-op store manager, John Baergen yesterday announced the date for the annual Co-op Curl-a-fest had been set for Saturday, February 18th. A limit of 16 rinks made up of two ladies and two men on each rink will be accepted, with one lady playing third

The draws will commence at 9:00 a.m., with all games being six ends Prizes will be awarded for first and second in each of the two events, as well as a consolation prize for the rink knocked out first.

The bonspiel is open to anyone. Lloyd Ferguson is accepting entries, and early entry is advised.

County of Beaver #9

OFFICE HOURS

9:00 A.M. to 5:00 P.M. Monday through Friday Saturday, closed all day.

Launched "World Day of Prayer"

The late Queen Salote of the Tonga Islands was the author of the World Day of Prayer service for 1967, using the theme, "Of His Kingdom There Shall Be No End". Queen Salote ruled her independent kingdom for 47 years. The first observance of the World Day of Prayer each year is held in Tonga and the Queen always led her people in this observance.

Wide World Photo

CASH BINGO

at the LINDBROOK HALL

Fri., Feb. 3 — 8:30 p.m.

Cards — $2.00 Each

LUNCH WILL BE SERVED

Classified ads get results

Phone 662-4046

FEBRUARY SPECIALS!

FORMICA Stocking over 20 patterns! 4x8 Sheets EACH **$16.50**

VINYL FLOOR TILE 12" x 12" tiles EACH **18c**

CEDAR BEVEL SIDING ½" x 6" SHORTS— PER 100 SQ. FT. **$4.50**

Rhino Wax Paper 400 sq. ft. per Roll **$1.50**

Used — McClary Coal & Wood Range, $15.00

PHONE 662-3273 TOFIELD

CROWN LUMBER COMPANY LIMITED

DIVISION OF CROWN ZELLERBACH CANADA LIMITED

County school meets

Minutes of the County of Beaver No. 9 School Committee meeting Tuesday, Jan. 10, 1967

Present Crs W A Dorin, A L Gibson W D Johnston, G Knudslien, W Kropelnicki, J H Roddick and H Weatherill.

Also present J B Alem, C J Nord and N Semotiuk representing Towns and Villages and the Superintendent of Schools Mr Marvin Bruce.

The meeting was called to order at 10 12 a m by the sec-treas., who called for nominations for the position of Chairman for the School Committee for the ensuing year.

Cr Roddick was nominated by Mr Nord.

Moved that nominations cease. Cd.

Cr. J. H. Roddick duly elected Chairman of the School Committee for the ensuing year. Cr Roddick thanked the Committee for their confidence in him.

Cr Kropelnicki nominated Mr Weatherill as Deputy Chairman.

Moved that nominations cease. Cd. Cr Weatherill elected Deputy Chairman for the ensuing year.

Moved that the School Bus Shop Committee consists of Crs. Dorin and Kropelnicki and Mr. Nord. Cd.

As no building program was contemplated for the coming year it was decided to leave the appointment of a building committee until the need arose.

Moved that Crs. Knudslien, Kropelnicki and Roddick and Mr. Semotiuk be appointed as the Salary Negotiation Committee for the year. Cd.

Moved that Crs. Gibson and Roddick be appointed to the graduation committee. Cd.

Moved that Cr Roddick represent the School Committee on the Policy Handbook Committee. Cd.

Moved that Cr. Roddick represent the School Committee on the Crest Committee. Cd.

Moved that the regular School Committee meetings be held on the Tuesday preceding the second Thursday of each month, meetings to start at 10.00 a m. Cd

In regards to the Woodside School Site, the sec treas reported that he had received no reply from Mrs. Jean Benson.

In regards to the Ventilation System the Committee was advised that no tenders had been received and it was decided that the Bus Shop Committee should discuss this matter with the foreman in the shops during lunch hour to see if, in their opinion some of the work could be done locally.

Moved that the Bus Supervisor's Report be accepted and the account in the amount of $4 [illegible] paid. Cd

In regards to additional grounds at the Tofield school the sec treas referred to the Committee a letter from the Sec Treas of the Town of Tofield [illegible] that the request had been discussed at the December 5th council meeting and had been tabled to [illegible] that the [illegible] the Town of Tofield [illegible] have an [illegible] to [illegible] the [illegible] [illegible] involved.

[illegible] Cd

[illegible]

ferred to the Committee.

Moved that the letters be received and filed. Cd.

The superintendent's Report was then referred to the Committee.

Youth Travel Program - 1967 - The Committee was advised that a unit from our County would likely go to Sault Ste. Marie, Ontario and would likely host a unit from Montreal. The ways and means of how to organize the program was discussed and it was finally moved that a Steering Committee consisting of the Superintendent, Cr Knudslien, Mr Semotiuk and Mr Nord be appointed. Cd

Teachers cars insured for emergency use — Viking, Mr J H Hemphill, Mrs M Phillips Tofield, Mr. Ken Eastlick, Mr John C Lampitt

Moved that the above mentioned teachers be approved for use of their cars in case of emergency. Cd

Moved that the District Agriculturist's request for the use of a classroom in the Tofield school for one evening a week for 8 consecutive weeks, to hold a course for local farmers in "animal nutrition" be approved. Cd

The report referred to the Varsity Guest weekend, February 16 to 18th and Mr Bruce inquired if the School Committee would make school buses available for this function. He was advised that this had been the practice of the County for a number of years and that the practice would be continued.

Viking School Addition — reference was made to motion 526 66 and the Committee was advised that Cr Roddick, the Supt of Schools and the sec-treas had interviewed Mr. Garth Jewer of the Dept. of Education on Dec 16, 1966. The outcome of the interview was that the School Committee should request the School Buildings Board to reopen its file in the Viking addition and to give favourable consideration to the approval of the commercial area of 1200 sq. ft. thereby enabling the School Committee to receive the benefit of an equipment grant of $5.00 per sq. ft. This room, 1200 sq. ft. in area was presently designated as an ancillary room. The brief in this connection was read to the committee, each member having received a copy.

Moved that the Brief be approved and forwarded to the School Buildings Board and that the report be accepted. Cd

Moved that the Superintendents report be approved. Cd

Cr Johnston informed the Committee that the Women's Institute would like to erect a flag pole at the Kinsella school as its Centennial Project.

Moved that Cr Johnston make the necessary arrangements in this connection. Cd

Ross Creek news

Mrs. L. Van Buskirk

The Lamont High School students held the annual winter carnival on Friday. Skating was enjoyed in the afternoon with a semi-formal dance in the evening. This was highlighted by the crowning of the queen, Judy Tkatchuk.

[illegible]

The Air Cadets held a bonspiel in Lamont on Saturday with Cadets from Andrew winning first, Mundare second and Lamont third. Monte Malcolm and Butch Snider were member of the Lamont rink.

Chipman Junior High School bonspiel was held on Saturday with Allan McLachlan winning the Grand Challenge. Clifford McLachlan placed second and Ronnie McLachlan third. In the second event, Blair Malcolm was first, Willie Ulan second and Ross Cossey third.

The Howard Malcolm family were Sunday visitors with Mr and Mrs. Bob Ferrel of Sherwood Park.

Mr. & Mrs. Maurice Van Buskirk were Wednesday evening visitors at the home of Mr. and Mrs. Wilfred Ford.

Annual meeting of the Beaver Lake Mutual Telephone Co. was held on Saturday in the Tofield Legion Hall. Percy Fairholme, Wilfred Ford and Glen Jones were elected directors.

IHC TRUCKS LEAD!

See the new Loadstar 1600

—complete with Grain Box Stock Racks & Hoist.

Also see the new 1200A 3/4 Ton

—with 6 cyl. motor, 4-speed transmission, Powr-Lok differential, and 7.50x17 tires.

For the best in new trucks, see these on display at your International Truck headquarters in Tofield—

K & M FARM SUPPLIES

Phone 662-3105 Tofield

Mr. and Mrs. Robert Wyllie feted at surprise party

(Intended for last week)

On Sunday evening Jan. 22 a party was held at the home of Mr. and Mrs. Clifford Appleby in honor of Bob and Isabel Wyllie who celebrated their silver wedding anniversary on Jan 21. The honored couple were invited for a social evening and were very much surprised as cars began arriving singly and in groups.

Some 50 people were present including relatives, friends and neighbors. The relatives came from Vermilion, Vegreville, Holden, Leduc, Wetaskiwin, Mannville, Calgary and Edmonton all being represented with brothers and sisters, nephews and nieces and their families swelling the assemblage. Bob and Isabel's sons and daughters were all present. Donald and Colleen (both at home) keeping the surprise by arriving later in the [illegible]

[illegible] le of Vegreville was present also the wedding attendants of 25 years ago, namely, Isabel's sister Patty (Mrs. J. Minchin) of Calgary and Andy Wyllie of Vegreville.

A beautiful three-tiered wedding anniversary cake was baked and decorated by Bob's only sister, Mrs. Charlie Zwarychke of Holden and his sister-in-law Mrs. Andy Wyllie of Vegreville. Clifford Appleby spoke a few words introducing some of the guests.

Pete Wyllie of Leduc made the presentation from the family of a lovely silver tea & coffee set and a beautiful bouquet of [illegible] [illegible] Moore presented the gift from neighbors and friends of a beautiful steel tray and a half dozen Centennial cups [illegible]. Other gifts were [illegible]

LATE MODEL USED CAR SALE

1964 CHEVROLET Bel Air 6 Sedan

1960 CHEVROLET 6 Sedan

1958 OLDSMOBILE—V/8. Radio.

1955 CHEVROLET 6 Sedan

1956 BUICK SEDAN—Radio

ARNETT MOTORS

Chevrolet — Oldsmobile — Chev. Trucks

PHONE 662-3388 TOFIELD

Bridal shower honors couple

[illegible]

[illegible] on trumpets [illegible] Maureen sang [illegible] Closer Walk With Thee [illegible] Gordon [illegible] pertaining to the wedding. The presentation of a beautiful and useful gift was made by Elvina [illegible] good wishes for happiness [illegible] all. Mr and Mrs. Mathews thanked everyone graciously for the lovely gifts.

Dr. J. G. Larson

DENTIST

at the

Viking Medical Clinic

For appointment Phone Viking 336-3235 Mondays and Tuesdays, or 336-3475 during the rest of the week.

Competitive Prices

FREE ESTIMATES

PHONE 672-2555

We will deliver promptly the right amount of correctly mixed concrete to your job, strength guaranteed as specified.

FOR YOUR PROTECTION, the control of our concrete is checked by a registered testing firm. All sand and crushed [illegible] used is tested to insure proper strength.

We stock "Type 5" Cement for alkali soil conditions.

Camrose Transit Mix Ltd.

Antonenko-Bowick vows exchanged in Edmonton

Central United Church in Edmonton was the scene of a beautiful candlelight service, uniting in marriage Bonnie Carol, only daughter of Mrs. Edna Bowick and the late Harry Bowick of Tofield, and Nick Henry Antonenko, Jr., son of Mr. and Mrs. Nick Antonenko of Edson.

Rev. McDannold of Tofield officiated at the double-ring ceremony. The soloist, Mrs. Faye Dodds, sang "The Wedding Prayer" and "O Perfect Love."

Given in marriage by her uncle Mr Donald Shaw, Tofield, the bride was radiant in a floor length gown of winter white peau de soie with lace overlay. A crystal crown complemented her fingertip veil of illusion net. She carried a bouquet of deep red roses.

The bridal attendants were: Miss Ruth Ellen Sears, Tofield, as Maid-of-honor; Miss Susanne McManners, Edmonton and Miss Sylvia Antonenko, Edson as bridesmaids and little Rhonda Williams, Tofield as flower girl. They wore identical floor length gowns of deep green velvet. Crystal tierras complemented their gowns and they carried bouquets of pink carnations, shasta daisies and white baby mums.

Groomsmen were Burton Rowan, Jasper, John Dolanz, Edson and Bruce Bowick Tofield. Ring-bearer was Master Stephen Antonenko, Edson.

David Antonenko, Edmonton and Colin Bowick, Tofield were ushers.

The bride's mother wore a teal blue suit with white accessories and a corsage of pink roses. The bride-groom's mother chose a plum colored suit with white accessories and a corsage of white carnations. Grandmother of the bride wore a burgundy colored dress with black accessories and white carnations en corsage.

A reception was held at The Kingsway Motor Hotel. The bride's table was beautifully decorated with pink tapers, mum bouquets and centered with a three tiered wedding cake. Miss Tannis Shaw, Tofield was in charge of the guest book. Mrs. Muriel Shaw Tofield, was in charge of gifts. Master of ceremonies was Mr Ken Antonenko, Edson, and toast to the bride was proposed by Mr. Stanley Sears, Tofield. A dance followed.

For travelling the bride chose a brown tweed walking suit with brown accessories and talisman roses en corsage.

After a wedding trip to Vancouver, Seattle and Couer de A'lane the happy couple are at home in Edson.

South Edmonton Denture Clinic Ltd.

G. GUENTHER

CERTIFIED DENTAL MECHANIC

7908 - 104th STREET

Phone 439-0455

Ketchamoot

(Mary Mitchell)

Mr and Mrs Harold Sutton and Brian of Edmonton and Miles Barrow of Tofield spent Saturday evening visiting with Mary and Ivan Mitchell.

HOME FROM TRIP

Henry McGinitie arrived home on Thursday after an enjoyable trip to Southern California and British Columbia visiting with friends and relatives.

Last Wednesday afternoon the Ketchamoot UCW met at the home of Mrs. Roy Whillans for their February meeting.

CHRISTENING SERVICE

On Sunday Mr and Mrs Martin Lawson, Irene and Wesley and Mrs Ivan Mitchell attended the services in the Robertson United Church in Edmonton during which Little Cathy Edith Harbaway was christened. Later they all were guests at a dinner party at the home of Mr. and Mrs. Bill Harbaway, in honor of the occasion.

Mr. and Mrs. Harvey McGinitie and family of Viking were Sunday visitors with Agnes and Henry McGinitie.

Raymond McGinitie of Edmonton was at home with his parents over the weekend.

Lakeshore . . .

The Tofield FWUA will hold the regular meeting on Feb. 9, at the home of Mrs. Earl Rose. Visitors are welcome, and please remember to bring to this meeting any ideas for centennial projects.

ESSAY WINNERS

Sincere and hearty congratulations to Donna Jacobsen, winner of the Tofield Lions Essay contest, and we hope the essay goes on to further wins.

The local farmers and their wives are evidently too busy with curling bonspiels and annual meetings to be involved in other activities. Please phone in your news items for the column.

CHIMNEY FIRE

There was a bit of local excitement for a short time on Sunday afternoon when, during the absence of any adults a chimney fire started at the Emil Tiedemann home. Near neighbors quickly answered the call, and arrived to give any needed help. Fortunately the fire burned out with no damage resulting, but memories of what happened some 20 or more years ago to Emil and Martha's home in a fire caused some terrifying moments for the girls on Sunday.

Robert Goulsault was in Tofield on Monday to attend the funeral of Dick Matlow, and called in briefly to visit with relatives.

'Farewell' fetes Mrs. Alex Shyba

(Mrs. G. Taylor)

HOLDEN A farewell party was held January 25th in the Legion Hall for Mrs Alex Shyba with about 80 ladies attending in spite of the very cold weather. After entering the room, a lovely yellow baby 'mum corsage was pinned on the guest of honor by Mrs. Mike Chupka. Seated at the head table, which was decorated with a daffodil cloth and yellow candles in white flower-shaped holders were Mary, her mother Mrs William Shyba, and Mrs. Harry Shyba.

Mrs Henry Tiedemann and Mrs. Mike Chupka were in charge of the entertainment and several contests were played with prizes for the winners. A few words of farewell were read by Mrs. Tiedemann, and Mrs Tannis Shavchook made the presentation to Mary of a beautiful electric clock and bathroom set from those present, as well as many unable to attend, with good wishes for happiness in their new home. Mary graciously thanked all for the lovely gifts and good wishes, saying she and her husband were sorry to leave Holden and their many friends but hoped to be back often to visit with them. The hostesses served a delectable lunch.

Mr. and Mrs. Alex Shyba have been operating the Edmonton Produce Ltd buying station here for the past four years. Alex who was born in the district and took all his schooling here, was also employed by the County of Beaver as a school bus driver.

Hastings Lake news items

Mrs. S. Gladue

Barbara Lochtie was honored at a shower held in the hall on Sunday afternoon when she was presented with many lovely gifts. Barbara thanked everyone graciously. Lunch was served by the ladies of the district.

HALL BOARD MEETS

The hall board met at the home of Mr. and Mrs. Frank Dunham on Thursday, Jan. 19, when plans were made to sponsor the new hillbilly show, called "The Hillbillies Click Again", to be held Feb 18 & 19. Advance tickets will be sold. The board is also planning a bingo and 50-50 raffle for March 3.

The Social Credit whist drive on Jan. 14 was quite well attended. Winners were: lady's high, Mrs Paege and gent's high Ralph Dunham. The next whist party will be on Saturday, January 28.

TAX DISCOUNT

TOWN OF TOFIELD

Under authority of By-Law No. 579

1. Prepayment of property taxes — 8% discount shall be allowed on all payments of current property taxes and current business taxes made before April 29, 1967.
2. A discount of 4% shall be allowed on all payments of current property taxes and current business taxes made on May 1st, 1967, to thirty days following the mailing of the 1967 tax notices.
3. The discount allowed in this by-law shall not include payments on account of frontage taxes.

TOWN OF TOFIELD

Rita E. Halvorsen

Secretary-Treasurer

(20-21-22-23)

CAMROSE AUCTION CO.

Otto Streberg, Mgr. Auctioneer Lic. No. 581

Tel. 672-2114, Res. 672-3008 P.O. Box 1006, Camrose, Alta.

AT OUR SALE ON SATURDAY, JAN. 28th.—

HEAVY STEERS from 800 to 950 lbs. brought $24.00 to $25.90 cwt. Heavy Holstein Steers sold up to $22.60 cwt. — Lighter Steers sold from $24.50 to $29.00 cwt.

HEIFERS sold up to $25.10 cwt.

STOCK COWS brought up to $270.00 each. - No good Killing Cows on hand.

DAIRY COWS brought up to $260.00 each. Spring Heifers sold up to $200.00 each.

CALVES sold from $25.00 to $50.00 each

WEANER PIGS from $13.00 to $16.00 each. Feeder Hogs up to $33.00 each. Piggy Sows $110.00 each. Gilts up to $80.00. Boars from $35.00 to $65.00 each.

HAY up to 78c bale Straw 21c bale Greenfeed 41c bale.

SPECIAL LISTINGS for Saturday, Feb. 4th.—

1960 FALCON SEDAN 2-tone. Standard transmission, 6 cyl. motor. (Financing available).

Several hundreds bales of HAY and STRAW.

SMOKE-DAMAGED HARDWARE STOCK (like new).

CATTLE will include: Several good young Holstein Calves, about 250 lbs. Some good Milk Cows, plus Feeder Steers and Calves. 12 head ANGUS HEIFER CALVES.

COMPLETE DISPERSAL for Wesley Throndson

14 HEAD HOLSTEIN DAIRY COWS, all from A.I. breeding, and are A.I. bred.

Auctioneers' Note This is one of the finest herds of Dairy Cows we have ever had the privilege of selling!

FOR BETTER SALES SERVICE & SATISFACTION CONTACT YOUR VOICE OF AUCTIONEERING—

THE CAMROSE AUCTION MARKET

OTTO STREBERG & "BOB" SOMSHOR

License No. 581 License No. 256

"POOL" SEED & FERTILIZER

GROW BIGGER CROPS

Buy the Best - at prices that are right - delivered to your nearest shipping point.

ORDER NOW from your Pool Agent!

ALBERTA WHEAT POOL

Farmer Owned Co-operative

CO-OP FERTILIZER

Holden news items

(Mrs. G. H. Taylor)

SOCRED LADIES MEET

The Ladies Auxiliary of the Social Credit League held their first meeting of 1967 on Tuesday, Jan. 17, at the home of Mrs. Otto Hurum. The slate of officers for 1967 is: Mrs. Doris Story, president; Mrs. Mary Ogrodnick, vice-president; Mrs. Kathleen Hurum, secretary-treasurer. The next meeting will be held February 21 at the home of Mrs. Mary Ogrodnick.

Mr. and Mrs. Ken Campbell of Leduc were Sunday dinner guests and afternoon visitors with Marjorie's mother, Mrs. Campbell.

Mrs. J. A. Giebelhaus accompanied her husband this week when he was making his trip west to the Hinton district, and visited with her daughter Dorothy and family, Mr. and Mrs. Dick Corser, at Erith. They also planned to call on their son Reuben and family at Stony Plain, before returning home at the weekend.

Members of the Group Committee of the Cubs and Scouts groups met January 18 to organize a Scout and Cub father and son supper which will be held during Baden Powell week, Thursday, Feb. 23, in the Holden Community Hall.

21ST ANNIVERSARY

On Saturday evening the Ladies of the Holden Lodge OORP celebrated the lodge's 21st anniversary by entertaining their husbands and escorts at a turkey supper, held in the Legion Hall. Thirty-six members and guests attended, and after supper various games were played, with coffee and lunch served later to bring an enjoyable evening to a close. Bro. Zane Bilyk, on behalf of the guests, thanked the ladies for the delicious supper and pleasant evening. The committee in charge of the evening were Ladies Irene Strilchuk, Kay Chupka, Beverly Manchur and Rene Taylor.

Mr. and Mrs. Frieling and family, who have been residing in the Mike Manchur residence, have moved into the Alex Shyba house this week.

Mr. and Mrs. Henry Tiedemann, sons Robert and David, Mr. and Mrs. Sam Black and Mr. and Mrs. H. S. Beveridge were Saturday visitors in Edmonton, attending the wedding and reception of Miss Candy Maureen Hardy and Dale Foran.

Mr. and Mrs. Robert Taylor and children were Sunday afternoon visitors and coffee guests with his parents, Mr. and Mrs. Geo Taylor.

Mr. and Mrs. Sid Handley, of Medicine Hat, spent the weekend with her mother, Mrs. Lillie Grosland, who celebrated her 85th birthday on January 28. They also visited with other relatives in the district.

TRUSTEES' MEETING

The Trustees of the Holden Drainage District No. 1 held their monthly meeting January 27 in the office of the secretary-treasurer, Ray Hovland, with Oscar Alseth, Hans Huseby and Nick Laskoski present. The date for the annual meeting was set for March 22, at the Gladstone Curling Rink.

4-H Clubs in the district have meetings in January

RYLEY 4-H BEEF CLUB

The Ryley 4-H Beef Club held their regular meeting on January [illegible] when members answered [illegible] roll call with "My favorite meal dish." The pledge was lead by Richard Dueck. Barry Semuk gave a financial statement and also a very interesting talk on "Fire Prevention."

A debate was held with Garry Kropielnicki and Darryl Lyons taking the affirmative and Ken Hillerud and Lorne Booth the negative. The topics were Livestock vs. Grain Farming. Judges were Jack Davison and Robert Cross.

Oral feed reports were given by Terry Misera, Joan Wiens, Sever Marren and Jimmy Lem.

It was decided that the club [illegible] would attend the Viking Rally.

BEAVER 4-H COUNCIL

The Beaver 4-H Council reorganization meeting was held in Ryley on Jan. 25. Acting president, Frank Kohoe called the meeting to order followed by the 4-H pledge. Acting secretary, Carol Hawkins read the minutes.

Elected officers for this year are, president, James Panick; vice-pres., Ian Snortheim; sec.-treas., Dolores Nord. It was decided the annual Curling and Skating Rally would be held on Feb. 11th in Viking with Viking members in charge of all arrangements. An invitation is to be extended to the Taber 4-H Council for their members to visit with the County of Beaver members this summer. 40 County of Beaver 4-Her's were hosted by the Taber County last summer. The next meeting of the 4-H Council will be held in the Home Ec. room in Ryley on Feb. 15 at 8 p.m.

4-H LEADERS CONFERENCE

A regional 4-H Leader's Conference was held Jan. 27th in the Chatelaine Restaurant at Vegreville. Leaders from Ryley in attendance were Victor Romaniuk, R. Westmacott, Peter Moshedahl and Frank Kohoe, district Agriculturist also attended. The course was under the direction of Mrs. Elizabeth A. Durie, District Home Economist and N. A. Chornik, District Agriculturist. All present enjoyed the noon meal, courtesy of B.A. Oil.

BOYS FOOD CLUB

At the Boy's Food Club meeting on Jan. 30 members decided to man a campsite for two days in July, to welcome tourists to Alberta. This is to be the club's Centennial project. A curling bonspiel with the Beef Club is planned for March 4. The boys are sponsoring a cake raffle and sale of home baking on Saturday, Feb. 11 in the District Agriculturist's office.

TOFIELD COMMUNITY THEATRE

Friday & Saturday, Feb. 3 & 4—

JOSEPH E. LEVINE presents "NEVADA SMITH"

Starring STEVE McQUEEN and CARL MALDEN

Color Scope ADULT

Friday & Saturday, Feb. 10 & 11—

COLUMBIA PICTURES presents HORST BUCHOLZ

"THAT MAN IN ISTANBUL"

With HORST BUCHOLZ and SYLVA KOSCINA

Color Scope ADULT

SHOWTIME: 8 P.M.

Annual meeting reflects steady growth in church

(Intended for last week)

Tofield United church congregation met on January 18th for a pot-luck meal which was followed by the annual meeting. All accounts have been paid and small balances are in hand. The Stewards received solid support from regular envelope subscribers, from special gifts and from the UCW. A legacy from the estate of the late Mrs. C. Whillans went as per instruction into the legacy account and into Capital Missionary account of the whole church. Missionary givings showed a substantial increase. Contributions from the Sunday school Explorers and teen church were noted with appreciation as entering into the totals.

Votes of appreciation were voiced to the UCW, to the faithful Sunday school staff and group leaders of mid-week youth programs. Also to the choir and to Mrs. Stinson and to Mrs. McFadzean who has helped when called upon. The minister and his wife are invited to continue to another year. Mr. McDannold will retire June 30th, 1968. Thanks also go out to the Teen church car drivers who make this program possible each Sunday for 40 mornings a year.

A joint committee of UCW and Stewards was set up and asked to investigate possibility of suitable carpeting within the sanctuary. The Board of Stewards will look into feasability of tape recorder system suitable to send out sacred music from the church tower. Both committees are to report back to the congregation when decisions will be made. A new arrangement for collection of memorial gifts has been set up effective immediately.

Messers Nolan, Christenson, Swift and Frances were re-elected to the Stewards board. Vernon Walker was the new member elected. Conrad Paterson will be Presbytery and Conference representative or delegate. Thomas Jacobs and Mrs. Dorothy Clark (both are much appreciated) will continue as Sunday School superintendents.

Canadian radio hams are helping to boost Expo 67 by acknowledging their conversations with specially printed postcards bearing the message "QST from Montreal, the site of the 1967 World Exhibition". QST is the official "calling you" code.

Girls' Food Club meets January 23

(Intended for last week)

January 23 the Ryley Girls Food Club held their regular meeting in the Home Ec. room. The meeting was called to order by president, Judy Burnstad.

The pledge and "O Canada" were led by Debbie Baerg.

It was decided that as a centennial project the club would compile a recipe book. The CFCW Radio Contest was discussed but it was decided the club would not enter. A demonstration was given by Gladys Pooke on "meats", and Joan Konoway gave a demonstration on "Kitchen Utensils". Leaders in attendance where Mrs. Pepper, Mrs. Burnstad, Mrs. Berke and Carol Hawkins. Lunch was served by Loralie Magneson and Patsy Woods.

Lakeshore - McKenzie

(Mrs. Ellen Eaton)

(Intended for last week)

Mr. and Mrs. Cliff Gossel of Edmonton recently braved the cold and snow to drive here to see Mr. and Mrs. Emil Tiedemann and have Sunday dinner with them.

Last Sunday Mr. and Mrs. Jim Francis and family of Viking visited with Mr. and Mrs. John Wood. Billy Johnston of Edmonton also called in to see the Woods.

Monday evening Mrs. Wood was surprised on the eve of her birthday by a visit from Mr. and Mrs. E. Tiedemann and Mr. and Mrs. Peter Brown. Both Sunday and Monday visitors came bearing birthday cake and best wishes.

WE SHIP LIVESTOCK

EVERY TUESDAY AND THURSDAY

NO HANDLING CHARGES ON HOGS DELIVERED TO CAMROSE!

C. J. DUGGAN & SON LTD.

Camrose, Alberta

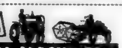

RECONDITIONED FARM MACHINERY

TRACTORS

IHC 650 DIESEL	$3750
IHC 600 DIESEL—Overhauled. New tires. Rarin' to go to work!	$3750
ALLIS-CHALMERS W45	$ [illegible]
MASSEY-HARRIS 44 SPECIAL	$ 650

Farmhand Complete with Grapple Fork— $600

1965 IHC 1/2 ton V/8 motor. New tires. Only 24,000 miles $2225

M. V. Ruskenveld PHONE 688-3816 HOLDEN

EMPLOYERS!

If you have a pension plan for your employees, the Pension Benefits Act of Alberta requires

REGISTRATION OF PENSION PLANS

An application for Registration (Form 1 (B)) together with a copy of the plan, trust agreement, insurance contract, bargaining agreement, whichever is applicable, must be filed not later than June 30, 1967.

Forms and further information are available from:

The Pension Benefits Act Branch,
Room D 507,
Terrace Building
Edmonton.

PROVINCE OF ALBERTA

Department of Labour — Hon. R. Reierson, Minister

Deputy Minister — K. A. Pugh

Church notes

TOFIELD UNITED CHURCH
W. H. McDannold, B.A., B.D., Minister
Sunday, Feb. 5th

10:00 a.m.—Teen Church.
11:00 a.m.—Sunday School.
11:00 a.m.—Public Worship.
Topic: Job. No. 3—"When Advice is a Clanging Cymbal!"
"There are no degrees of honesty".

MENNONITE BRETHREN CHURCH OF TOFIELD
Geo. Quiring, Minister
Phone 662-2169
Sunday, Feb. 5th

10:00 a.m.—Sunday School for all ages.
11:00 a.m.—Worship Service. Special Youth Week emphasis.
8:00 p.m.—Christian Youth Fellowship.
Thursday, 8:00 p.m. — Bible Study and Prayer.
Everyone welcome.

HOLY TRINITY CHURCH
Anglican
Sunday Services

8:30 a.m.—Holy Communion except 1st Sunday of Month.
11:00 a.m.—Holy Communion 1st Sunday of Month.
11:00 a.m.—Matins all other Sundays.
10:30 a.m.—Holy Communion with address, Saints Days and other Holy Days.
Sunday, Feb. 5th — Celebrant preacher, Rev. M. McDermott of Viking.

CATHOLIC CHURCHES

TOFIELD—
First, Third and Fifth Sunday of every month .... 11:00 a.m.
Second and Fourth Sunday of every month .... 9:30 a.m.
RYLEY—
First, Third and Fifth Sunday of every month .... 9:30 a.m.
Second and Fourth Sundays of every month .... 11:00 a.m.
MINISTIK—
Every Sunday at 12:30 noon.

TOFIELD BAPTIST CHURCH
Pastor Leslie Smith
Sunday, Feb. 5th

10:00 a.m.—Worship Service.
11:00 a.m.—Sunday School for Everyone.
8:00 p.m.—Evening Service.
Friday, Feb. 3rd, 8:00 p.m. Moody Science film, "Prize Claim", in colour.
Tuesday, 2:30 p.m. — Prayer Meeting.
All Welcome.

LUTHERAN CHURCH
Ryley, Alberta
Pastor Stanley Rude
Sunday, Feb. 5th

HOLDEN—
10:00 a.m.—Divine Worship.
11:00 a.m.—Sunday School.
RYLEY—
10:00 a.m.—Sunday School.
11:00 a.m.—Divine Worship.

BARDO LUTHERAN CHURCH
(6 miles south of Tofield at Anderson School)
Rev. Art Dahlen, Pastor
Phone 672-6323
Sunday, Feb. 5th

10:30 a.m.—Sunday School.
11:30 a.m.—Worship Service.

Recipe box

MACARONI DINNER INCLUDES MEAT AND MUSHROOMS

Macaroni comes in so many shapes and sizes that a smart homemaker can use it to great advantage. It's easy on the budget, which is important at this time of year, and because of the various shapes it does not become monotonous.

The best idea, perhaps, is to use certain shapes of macaroni for certain dishes. For example, you might use elbows for baked macaroni and cheese, straight pieces for macaroni and tomatoes, alphabets or rings in a sturdy vegetable soup, noodles to make a ring mold for creamed ham, and bows or shells in fish and meat casseroles.

Shells are called for in our recipe but you may substitute some other kind of macaroni if you wish.

- 1 pound minced beef
- ⅛ tsp. garlic powder
- ½ tsp. salt
- ⅛ tsp. pepper
- ½ pound (1 pint) mushrooms
- 1 20-ounce can tomatoes
- 3 cups macaroni shells (8 ozs.)
- ½ cup grated cheese (cheddar or Parmesan)
- 1 tsp. paprika, ⅓ cup fine crumbs, 2 tbs. butter melted

Saute meat with seasonings until light brown, stirring often. Add mushrooms, whole or cut in pieces, and tomatoes. Cover and simmer 20 to 30 minutes over low heat.

Cook macaroni in salted water, drain and serve with the meat and mushroom sauce and grated cheese on top. Or if preferred, mix cooked macaroni and sauce in a casserole, sprinkle with cheese, then paprika, crumbs and melted butter mixed together. Brown under broiler or in 350 oven. Makes 6 servings.

Important Meetings on CROP INSURANCE

In the Counties of Beaver & Camrose and M.D. of Flagstaff

FEB. 6 — 2 PM — Daysland Community Centre; 8 PM — Edberg Community Hall
FEB. 7 — 2 PM — Viking Community Hall; 8 PM — Ryley Community Hall
FEB. 8 — 2 PM — Sedgewick Community Hall; 8 PM — Galahad Community Hall
FEB. 9 — 2 PM — Camrose Exhibits Building, Exhibition Grounds

As these meetings are probably the only meetings to be held in this area, all farmers are urged to attend. The many advantages of the new All-Risk Crop Insurance Programme, which is being made available this spring to farmers in this selected area, will be explained and all questions answered.

MAKE IT A POINT TO BE THERE!

Mercury Classifieds

Fifty cents for the first issue, seventy-five cents for two issues or three for a dollar. Two cents a word for anything over twenty-five words. Cards of Thanks have a minimum of one dollar for fifty words — two cents a word will be charged over the minimum.

FUTURE DATES

U.F.A. MEETING

Tofield U.F.A. Meeting at the Legion Hall on Wednesday, Feb. 8, at 8:00 p.m. Guest speaker, M.L.A. member. Anyone interested in Group Blue Cross Plan, please attend, as this is the final decision on same. 22c-3491

CARDS OF THANKS

I wish to express a sincere thanks to all those who helped to make my 85th birthday such a happy occasion. Also, thanks to all for the beautiful flowers and other gifts. Thank you all again.
—Mrs. Lillie Grosland 22p-2870

We wish to take this opportunity to express our heartfelt appreciation to all the citizens of Tofield and district and especially to Dr. W. H. Freebury and the hospital staff for the extreme kindness during the illness and passing of our father, Richard (Dick) Mutlow. Especially we would further like to thank the pallbearers, Rev. W. H. McDannold and Rev. Canon E. N. P. Orme for the beautiful funeral service conducted from the Tofield Community Centre on Monday, Jan. 30.
—J. Samuel Mutlow and all other members of the family. 22c-3494

I am grateful for this opportunity to extend my most cordial thanks to one and all, who took time to send cards, letters and lovely flowers to me while I was a patient in the University Hospital. Words cannot express how these thoughts and personal visits give added incentive for a speedy recovery.
—Sincerely, Mrs. Joseph Lysio. 22p-3488

Mr. Richard Mutlow asked that this note of appreciation be printed in the local press. He very much wanted his Doctor, the nurses and the nurses aides in the hospital, his friends who were concerned during his illness to know how much he appreciated their unfailing thoughtfulness and kindness. And so as his friends we say "Thank you so very much" in his name and on his behalf.
—W. H. McDannold, Ed Watson

Modern etiquette

Q. Which is proper to remove from the dinner table first, the serving dishes or the dinner plates?
A. The dinner plates are removed first.

Q. How should a married woman have her personal stationery engraved — as "Mrs. John H. Harris" or as "Ann Harris"?
A. "Anne Harris" is only for a very young girl, or for a pro[illegible] in order to say goodbye and thank you?
A. At a large reception, this is not necessary.

Q. When one is carrying a tray in a cafeteria, is one supposed to ask permission of a stranger to sit at his or her table?
A. This is not necessary.

Q. Is it proper ever to address the envelope of a letter to a person without using one of the titles "Mr.," "Mrs.," or "Miss"?
A. Never.

SERVICES

DARLENE'S BEAUTY SHOP located next door north from Robinson's Store, Tofield. Phone 662-3395. 33-tfn-2710

ATTENTION TOFIELD AND DISTRICT
Backhoe Service for Water Lines, Sewer and Drainage
Contact Dick Oslund or Phone 662-3130, Tofield.
Estimates given free of charge. 33-tfn-[illegible]

SERVICES

J. E. Stinson — Notary Public. Agent for Tyler's Flowers and Andrews-McLaughlin Funeral Chapel. Phone 662-3274 or 662-[illegible], Tofield. tfn

WANTED

HOUSE CLEANING JOBS. Phone 662-[illegible]. 21-22-23p-[illegible]

MEN WANTED to operate Watkins Business in Tofield-Holden District. Apply Box 308, Westlock, Alberta. 22-23-24p-3484

FOR SALE

HOUSE FOR SALE OR RENT, all utilities; central location, good garden spot. Edna E. Bowick, Tofield. 22-23-24c 2869

BALED SLOUGH HAY. PHONE 662-2333. 21-22-23p-[illegible]

McCLARY COAL AND WOOD Stove, converted to gas; good condition; $40.00. Ph. 145, Ryley. 21-22-23p-3476

FOR SALE

BALED ALFALFA AND BROME at Bardo, $25.00 per ton. Last year's hay, $20.00 per ton. E. E. McFall, Phone 439-7017, Edmonton. 21-22-23p-3477

2 HOLSTEIN COWS and 2 Yearling Holstein Heifers, 2 unit Surge Milker, used only 2 yrs., $350.00; 8-gal Cream Cans extra; Weaner Pigs for sale at all times. Wm. Eglinski, RR4 Tofield. Phone 662-2230. 23-24-25p-3486

HAY FOR SALE. "Ross Creek", 1,000 bales of Timothy and Clover at 40c, 1,000 bales of mixed Wild Hay at 25c. Wyman Odocne, west of Junction, 4 miles on Highway 16, and 1 mile north. 23-24-25p-3487

CONQUEST SEED BARLEY, bin run, field inspected. W. M. Simonson, Phone 662-[illegible]. 23-24-25c 3480

13 GOOD DAIRY COWS. John Wiens. Phone 662-[illegible], after Feb. 5th. 23-24p-3483

HOUSE FOR SALE OR RENT—2-bedroom Tom Sandercock house in Tofield. Central location and all utilities. For information, contact W. Braul—Saturdays, Tofield 662-3143. Other days, Edmonton 434-[illegible]. 23 to 27c-2871

FOR RENT

ROOM FOR RENT. Phone 662-3353 or 662-3490. 23-24-25p-3489

LAW OFFICE

COLLINS & BRAUL

Barristers & Solicitors

200 Royal Trust Building
EDMONTON ALBERTA

Each Saturday 9:00 - 5:00 at Watson Building, Tofield

Edmonton ph. 429-[illegible] Tofield ph. 662-3143

CRESTVIEW DAIRY FARM LTD.

Complete Dairy Dispersal

At—LEDUC AUCTION MART LTD.

Wed., Feb. 15th—1 p.m.

50 Head of outstanding Young Holstein Cows and Heifers, in various stages of milking.

Plan now to attend this Sale if you are in the market for good Dairy stock. All A.I. Breeding. 13 years of A.I.

FOR BETTER SALES AND SERVICE

HERB. SEPT, Auctioneer and Sales Manager

License No. 273. — Phone Leduc 446-2187

SALE DATES

WED., FEB. 15—Complete Dairy Dispersal for Crestview Dairy Farm, Leduc.
TUES., FEB. 21—Farm Sale for Geo. Fritz of New Sarepta.
WED., FEB. 22—Dairy Sale at Leduc Auction Mart.
WED., MAR. 8—Farm Sale for Mike Stepanko of Leduc.
WED., MAR. 15—Farm Sale for Ferdinand Gonsch of Thorsby.
WED., MAR. 22—Farm Sale for Allen Gossel of Spruce Grove.
THURS., MAR. 23 (Re GOOD FRIDAY)—Regular Sale at the Leduc Auction Mart.
WED., MAR. 29—Dairy Sale Leduc Dairy Association.
WED., APR. 5—Farm Sale for Carl Thompson of Millet.
WED., APR. 12—Farm Sale for L. Goertz of Stony Plain.
SAT., April 15—Farm Sale for Paul Gross of New Sarepta.
SAT., APR. 22—Farm Sale for Jim Balkan of Stony Plain.

PLANNING A SALE? Let us handle your sale for you—we sell more Farm Sales than any other Auctioneers in Alberta! Where selling is a business, not a side line. Remember, you have a large investment in your equipment and livestock. List your Sale with—

SEPT'S Auction Service

FOR BETTER SALES AND SERVICE!

HERB. SEPT, Auctioneer and Sales Manager

Lic. No. 273 — Phone Leduc 446-2187. Write Box 682, Leduc, Alta.

(9 & 10)

Holden district news items

(Mrs. G. H. Taylor)

Mrs Laura Christianson, who spent several days in Edmonton last week visiting with relatives and family and on business, returned home Thursday afternoon

On Sunday, Jan. 22, several relatives and friends held a dinner party at the home of Bill McLeod, as a surprise for him. Those attending were Mr and Mrs Melvin Carlson, Mr and Mrs Jim McLeod, Mr. and Mrs. Joe Hendel and George Armstrong. Mrs Hendel supplied the turkey for the dinner

HOSPITAL NEWS

Mrs A F Steinwand has been a patient in the Tofield Hospital for three weeks, receiving treatments and a check-up

E. W. F rd has been a patient in the Tofield Hospital for the past week receiving treatments and having a check-up.

Roy Nichols, who was in the Tofield Hospital for several days, after having the cast removed from his arm and body, is back home and his arm is beginning to feel some improvement. However, it will be several weeks before he has proper use of it. Roy had to have a steel plate placed on his shoulder.

Geo. P Albrecht has been a patient in the Vegreville Hospital for the past two weeks. He had not been feeling well for some time and entered hospital for treatment. Mrs. Albrecht was also staying in the hospital with her husband.

Mr and Mrs Hollman of Mundare are staying in Holden for several weeks, residing in the apartment above Zanes' Purity Store. Mr Hollman is relief agent at the Searle elevator for Don McFadyen, who injured his knee badly a couple of weeks ago and has it in a cast.

Tony Mielimaka is still a patient in Tofield Hospital, receiving treatments. He has been there for the past few weeks.

TO RETURN TO CANADA

Mr. and Mrs. Taylor have received word that their son Brian and family left England last Friday afternoon, going by air to Holland. They have been residing at Godstone, Surrey, for the past year and eight months while Brian was employed by Bechtel, London. They are spending two weeks' holiday at Bennekom, visiting with Mrs Taylor's parents, Prof and Mrs. Onvlee, and others of the family, before leaving by plane the middle of February for Ottawa, where Brian will be employed.

AT NIECE'S WEDDING

Mr. and Mrs. Earl Hardy were visitors in Edmonton over the weekend and attended the wedding and reception on Saturday of their niece, Candy Maureen, and Dale Foran, son of Mr. and Mrs. Cliff Foran. The marriage took place at the McDougall United Church, Edmonton, with the reception being held at the Kingsway Legion Hall.

AUXILIARY MEETS

The Ladies Auxiliary of the Royal Canadian Legion held a meeting Monday evening, Jan. 23, in the Legion Hall. Regular business was attended to, committee reports received, and the financial statement for 1966 given by the treasurer. It was decided to cater to the Ladies' Curling Club bonspiel banquet on February 11, in the Legion Hall, and a committee was appointed to convene the affair.

Stanley Komarnisky and Harry Olson are spending a vacation in Mexico, going there by air.

Mrs. Mary James had a phone call from her son Arthur, of Vancouver, who was attending a convention of the International Harvester Co. at Banff, last week.

Mrs. Mike Hnybida, who has been a patient for the past two weeks in the Tofield Hospital, is slowly improving.

Mr. and Mrs. Alex Shyba left Sunday afternoon for their new home in Devon, their household goods being trucked by Ernie Good.

JANUARY SPECIALS!

CCC POSTS & POLES

AVOID NEW PRICE INCREASE—

Present Stocks Now Clearing At Discount Prices!

ECONOMY SPRUCE— 2x6—all lengths Per M $60.00

8' SLABS Edged Each 18c & up

1" RGH. BOARDS 8' length Per M $75.00

Grain Bins, Self Feeders, Feed Bunks, Water Tanks, Stock Chutes.

Kallal Lumber

HIGHWAY 14, TOFIELD PH. 662-4052

... STOCK UP NOW

SALE!

Save 25%

DuBARRY

Cloud Silk Pearled Powder Reg. $4.00. SPEC. $3.00

Cleansing Cream For dry skin Reg. $3.75. SPEC. $2.75

Skin Freshener Reg. $5.00. SPEC. $3.75

Royal Lipstick Plastic Case 90c Regular $1.25

Moisture Petals Reg. $2.75. SPEC. $2.00

TOFIELD DRUG LTD.

Phone 662-3108 Tofield, Alta.

Ministik news briefs

(Mrs. J. Roddick)

The dance by the community Club Friday evening was well attended and all report a most enjoyable time.

Mr. and Mrs. Baden Bowerman and boys and Mrs. S. George attended the AGT Search for Talent held in New Sarepta high school auditorium on Saturday evening.

After four days spent in Tofield hospital, Michael Nasichuk returned to his home with a large cast on his arm. Neighbors are assisting with farm chores.

Chester Leach returned home from Tofield Hospital on Saturday

Last Sunday, Mr. and Mrs. Alex Penrice and Pat and the Gordon Thor family of Edmonton motored to Entwistle to spend the day with the Ed Galpin family and Mrs. Bethia Anderson who was visiting there from Duncan B C. Mrs. Anderson is the former Mrs. Barber of our district and she extends greetings to all her friends in Ministik. She was to return to Duncan last week.

Bruno Jeske is at present employed by the County of Strathcona and along with Bill Roddick and a crew of county workers is helping beautify a centennial project near Clover Bar.

Mr. and Mrs. William Baird and boys and Mr. and Mrs. Norman Penrice and Wayne were Mrs. Pat Paterson will convene guests of Mr. and Mrs. Alex Penrice

A whist drive sponsored by the Ladies Club is planned for January 27. Mrs. Verden Soars and Mrs. Pat Paterson will convene this affair.

WATSON

(Tofield) LTD.

- Contractors
- General Construction
- Electrical Installations
- Plumbing & Mechanical

Phone 662-3143

Tofield Alberta

Palmer-Earling

(Mrs. Joe Knudson)

PALMER - EARLING, Jan. 27 — Mr. and Mrs. Clayton Hobman and sons Douglas, Dean and Mark of Lockwood, Sask., were recent visitors at her parental home, the Art Erige's, Ryley South.

Will Risvold of Grande Prairie and the Harold Adamsons, Camrose were Saturday night dinner guests with the Don Campbells.

Mrs. Alvin Bratrud spent the past week in Edmonton with the Peter Rempels.

The Gordon Meadahls, Bawlf were Wed. visitors at the Joe Knudson and Carl Sorenson homes.

Sunday guests with Lewis Forres were the Vernon Roth family of Kelsey.

Locals . . .

Mrs. Alice Carter of Edmonton spent 10 days visiting her mother, Mrs. Annie Sirdar

* * *

Mrs Sirdar's daughter Jennie and some of her grandchildren visited her last Sunday

* * *

Mr and Mrs. D. W Jacobs celebrated their 55th wedding anniversary on Monday of this week

* * *

Mr and Mrs Jas Yakabuski have returned from a three week visit in Vancouver. They reported rain and dull weather all that time, except for one day of sunshine

* * *

SLOW RECOVERY

The Mercury has learned that Mr and Mrs Milo Stutzman Mrs B. Stauffer and Milo Stauffer are making satisfactory progress after their auto accident in December. Mrs. Boyd Stauffer is still in Hospital in Medicine Hat

* * *

The Peter Wiens, John Kope, Abe Koop and John Wall families attended the wedding of Miss Edna Koop, daughter of Mr and Mrs Abe Koop of H[illegible], which took place in Edmonton on Saturday. The reception was held at the home of the bride's parents

* * *

DAY OF PRAYER

Women's World Day of Prayer Service will be held this year in Tofield Mennonite Church at 2:30 p.m. on Friday, Feb 3rd. A welcome is extended to all who may wish to attend

* * *

Rev. W. L. Hammett is spending a few days in Hospital entering on Monday of this week.

FEB. 2, 3 & 4th. CO-OP LOWER FOOD PRICES

Wieners Gainers Superior lb. 39c

Bacon Gainers Sliced Side 1 lb. pkg. 79c

Picnics Gainers, Smoked lb. 49c

Tomatoes Scona, Tube pkg. 29c

Apples Red Delicious Box $1.99

CO-OP CASE LOT SALE

APRICOTS— 14 oz. Cs. $4.69	JAM—Peach & Apricot 2/24 oz. 89¢
PRUNES— 14 oz. Cs. $4.19	PEACHES— 14 oz. Cs. $5.59
BEANS with PORK— 14 oz. Cs. $3.59	TOMATO JUICE— 48 oz. Cs. $3.95
CREAM CORN— 14 oz. Cs. $3.79	CHOICE PEAS— 14 oz. Cs. $3.79
EVAP. MILK— 16 oz. Cs. $7.79	ASSORTED SOUPS— 24/10 oz. Cs. $3.79
CO-OP BLEACH— 6/128 oz. Cs. $3.99	SKIM MILK POWDER 10 lb. size $3.39
CANNED POP— 24/10 oz. Cs. $2.09	DOG FOOD— 15 oz. Cs. $5.25

Lard Pastry Pride, Pure 4 lbs. 89c

Nylons Seamless 3 pr. $1.00

PROVINCIAL LIBRARY EDMONTON, ALTA.

The Mercury

VOL. 16. No. 24. PUBLISHED WEEKLY AT TOFIELD, ALBERTA Thursday, February 9th., 1967

Active season ahead for community league

(By Grace Phillips)

President Lionel Borton presided at the regular monthly meeting of the Tofield Community League on Tuesday, Feb. 6, in the Community Centre. For the theatre committee, J. A. Whyte reported recent shows had averaged $85, and that "Mary Poppins" had netted the League $199.95.

It was reported the Community Centre roof needed extensive and expensive repairs which must be done soon.

Committees for the year were set up. J.A. Whyte will convene the theatre committee; J. C. Lampett, the dance committee, W. A. Swift, the building committee; N. E. Glover, the 100-Club committee, and J. E. Stinson, the membership committee.

Centennial projects were discussed. As in previous years, the League will be in charge of the Dominion Day celebration. It was decided to buy bleachers, if possible, for the Exhibition grounds. As a further contribution to Centennial year, the League will sponsor the play to be directed by Father Scriven and presented by the Tofield Drama Club later in the year.

When the exhibition of ethnic dancing is held in the Bank of Montreal parking lot, the League will complete the evening's entertainment with a dance in the Community Centre. It is expected this event will occur in May

The League also decided to donate four theatre tickets as prizes for the Badminton Tournament being held at the Tofield School under the direction of Leo Rurka.

The draw for the monthly winner of the 100-Club will be held in future on the first Saturday of each month

Plans are already under way for the Centennial Dominion Day celebration, and will be finalized within the next few months. It was announced, however, that the jumping and cutting horses would again be a feature attraction.

Library operates at a loss

The Tofield Municipal Library Board meeting was held January 17, with E. Watson, Joan Dunham, Rita Halverson, B. A. Everitt, Dr. W. H. Freebury and Mrs. Dorothea Freebury present.

The treasurer's report from June 1 to December 31, 1966, was read by Joan Dunham, showing total receipts at $363.41 and total disbursements $412.22.

Book fines were discussed, and it was moved and carried that books be rented for two weeks. The fine for late return (after two weeks) to be 5c per book per week or any part thereof.

Information was brought forward that the School had requested photos of the Library staff for use in the Centennial School Book. It was agreed that if no cost was involved, the Board would go along with the idea

Regarding the Librarians' Correspondence Course, the Board voted unanimously in favor of anyone wishing to take the course, do so, with the Board paying the necessary fee of $30. New Friends of the Library are Mrs Lou Eastlick and Mrs. Edith Regehr

Permission was granted the Librarian to sell books that were no longer moving.

Souvenirs sold at Robinson's

(Gladys Phillips)

Chic Blacklock, manager of the Tofield Robinson's Store has generously offered to look after the sale of Centennial Souvenirs, Mrs. Mabel Boyles announces. Boyles hopes to have a supply of souvenirs in the window of Robinson's store within two weeks.

In the meantime, some of the local ladies, headed by Mrs. Boyles, will have some hand-made Centennial supplies in the Robinson's window. Gay Nineties arm-bands for the men — dainty reticules to complete the ladies' old-fashioned costumes will be on display and for sale.

On display, also, but not for sale will be a large doll donated by Mr. Blacklock, dressed in 1867 costume by Mrs. Boyles. Some souvenir spoons decorated by Mrs. Boyles will also be for sale.

Explorers plan Centennial tea

(Gladys Phillips)

Tofield's first Centennial tea will be held from 3-5 p.m. on Saturday, Feb. 11 in the social rooms of the United Church, under the direction of Mrs. Beryl Lampitt, leader of the Explorer group and Linda McLeod, Chief Explorer.

The girls and Mrs. Lampitt intend to make this a real occasion. Decorations using Canadian and Centennial flags will emphasize the occasion. A large birthday cake, for Canada's 100th birthday will be cut and served to the guests. Most important to the girls, who are 9-12 years of age will be the costumes they will be wearing. They are thrilled to be wearing the costumes of great-great grandmother's time.

Joseph Hooper, Holden area oldtimer, dies

An oldtimer of the Holden district, Joseph Hooper, 87, died Monday.

Mr. Hooper homesteaded at Bruce in 1905 after coming west from his birthplace near Durham, Ont. He later purchased land in the Holden district. A carpenter by trade, he also worked on house-building projects in Holden.

He is survived by his wife, Mary, at Holden; five sons, Milton of Riondel, B C., Mel and Cecil of Holden, Chester of Marysville, B C., and Earl of Edmonton; and five daughters, Mrs. Engmar (Ruby) Benson of Bruce, Mrs. Nick (Beatrice) Dinisyk, Mrs. Ronald (Myrtle) McLeod and Mrs. David (Dorothy) Good, all of Edmonton and Miss Mabel Hooper of Millet.

There are 23 grandchildren and seven great grandchildren.

Funeral services, arranged by Andrew - McLaughlin, directors were held from the United church in Holden with Rev .C. Bateman officiating. Burial was at the Holden Cemetery.

Tofield wins League play

Last Friday night at a game played in Ryley, the Tofield boys basketball team won by a score of 51-36. The Tofield girls were also able to defeat their opponents by a score of 28-21. By winning these games the Tofield teams acquired the League Championship.

At the last home game of the season against Viking, to be played this Friday, H. Weatherill will present the Diorah Trophy to the boys team and G Pittet will present the MacLeod trophy to the girls team. Everyone is urged to turn out at this Friday's game and cheer on the local champs.

CENTENNIAL COMMITTEE

At the TSU meeting held Feb. 7, Gerry Hardy was elected by the student assembly as the new social convenor due to the departure of the former convenor. A motion was passed that a Centennial committee be formed by selecting two members from each grade in high school to decide upon Centennial projects that the majority of students may participate in. It was also decided to investigate the possibility of of obtaining a bus to transport interested students to Varsity Guest weekend.

Queen to be crowned at Valentine tea

(Gladys Phillips)

The "Big 3" of the Tofield Jr. High School will have as many students as possible in historical costume for the annual Jr. High Valentine Tea. Decorations will follow the Centennial theme.

It is hoped that many of the guests will attend in centennial costumes. The Valentine Queen will be crowned by last year's Queen, Miss Linda Ozubko. Queen candidates are: Sandra Anderson, 7A; Linda Neufeld, 7B; Faye Anderson, 8A, Audrey Lampitt, 8B; Marian Hostetler, 9A; Dorothy Baerg, 9B. Tickets are being sold on behalf of the candidates by all members of the Big 3. All candidates receive gifts and the Queen, after receiving her special gift, will draw for the lucky ticket you may have bought. The crowning of the Queen will occur at 3 p.m., though tea will be served from 2 p.m. until 5 p.m. by the willing workers in Junior High.

Ryley teacher goes to Quebec city

(Mrs. R. Misera)

The Ryley High School was the scene of many sad faces on Jan. 31 when Miss Sue Smith announced she would be leaving the Ryley teaching staff. The students presented her with several farewell gifts. Miss Smith left Edmonton by plane for Quebec City on Feb. 5. H. Allison will replace Miss Smith on the Ryley teaching staff.

From the scrapbook

Great is the peace of those who know a limit to their ambitious minds.—W. Penn.

—J.W.R.

Night of farce planned by school drama club

Mr. J. A. Norton, director of the Tofield School Drama Club reports the Tofield School Drama Club will present a full evening of hilarious, yet subtle comedy for your enjoyment. The program consisting of an introduction, three one-act plays, a skit and a finale will be presented Thursday Feb. 1st at 8:00 p.m. sharp in the Tofield Community Centre.

One of the plays "Our Dream House" presented by the 9B class reveals what goes on behind the scenes when a young girl finds she has a lover whom she doesn't want to marry. The whole family becomes involved and chaos results. Of course problems are resolved in a happy ending.

"Genius Jr.", the presentation of the 9A drama class tells the story of young people who have their own ideas about the proper use of the school gymnasium on a particular Saturday night. The fun begins when complications set in. Problems arise which require many attempts at solving them. The efforts towards solution of the problems merely aggravate them.

"Bachelor of the Year", presented by the High School drama class entertains the audience with the tale of a young, handsome high school principal who is elected "most eligible bachelor of the year." One characteristic line of the play reads, "Obviously overcome by the sight of so much beauty in one crowded room, our hero answered "Yes." As result of his acquiesence we find our hero, getting into quite a he has a clever young secretary. ticklish situation: luckily for him

The introductions and finale of the program will be presented by Donna Jacobsen, Frances Schultz and Loretta Dueck.

All school activities are worthy of public support; for drama, this is particularly necessary as the presence of an audience is the reason for the actors efforts. To be of value to the students, to make the eight week's preparation worthwhile, to give the actors a lasting memory, an appreciative involved audience is essential. It is the sincere hope of those involved in the Drama Club's presentation, that such an audience will be forthcoming on the evening of Feb. 16.

Perfect crib hand

Donald Gray, 14, North Cooking Lake, has only been playing cribbage for about five years, but Wednesday night, while playing with his dad, Jack Gray, he held the perfect hand. Holding three fives and the jack of diamonds, the five of diamonds was turned up—for a count of 29.

Mercury Classifieds

Fifty cents for the first insertion, seventy-five cents for two insertions or three for a dollar. Two cents a word for anything over twenty-five words. Cards of Thanks have a minimum of one dollar for fifty words — two cents a word will be charged over the minimum.

BIRTHS

AT TOFIELD HOSPITAL

LUND — to Mr and Mrs. Robt. Lund of Ryley on Dec 30th, a daughter

PITTET — To Mr and Mrs. Gaba Pittet, of Tofield, on Jan 29th, a son

BARANIUK — To Mr and Mrs. W. A Baraniuk, of Ryley, on Jan. 27th, a son

TKACZYK — To Mr and Mrs. A. F Tkaczyk of Bruce, on Jan 31st, a son

SHEWCHUK — To Mr and Mrs Louis Shewchuk of Tofield, on Jan. 31st, a daughter

FUTURE DATES

GOLDEN WEDDING

Open House will be held at the home of Mr and Mrs Morley J Jacobsen on Sunday, Feb 19th, from 2 00 to 6 00 p.m. in honor of the Golden Wedding of Mr and Mrs. Hans Jacobsen.
24-25c-3486

IN MEMORIAM

GOUBAULT — In loving memory of Mrs Pauline Louise Goubault, who passed away February 13, 1966

In the book of memory
A page is gently turned today
—Always remembered and sadly missed by Her Family
24p-3500

NORD — In loving memory of our wife and mother, Mrs. Violet Nord, who passed away February 12, 1966

A wonderful mother, woman and aid.
One who was better, God never made
A wonderful worker, loyal and fair
Tenderly helpful. O mother you were
Just in your judgment always right
Honest and liberal ever upright
Love [illegible]
Pride in the wonderful one you were
—Ever remembered and sadly missed [illegible]
24p-3572

CARDS OF THANKS

We wish to thank the anonymous [illegible] ed so [illegible] Fire Dept [illegible] was [illegible] that was [illegible] at the time and we thank you sincerely
—[illegible]
24p-3487

SERVICES

ATTENTION
TOFIELD AND DISTRICT
Backhoe Service — Water Lines
Sewer and Drainage
Contact [illegible]
Phone [illegible]
Estimates given free of charge
22-tfn-3388

SERVICES

DARLENE'S BEAUTY SHOP located next door north from Robinson's Store, Tofield. Phone 662-3395. 33-tfn-3710

J. E. Simon — Notary Public Agent for Tyler's Flowers and Andrews - McLaughlin Funeral Chapel. Phone 662-2204 or 662-346. Tofield. tfn

INCOME TAX AND PENSION PLAN
Accounting, Bookkeeping and Auditing Accurate and immediate service Reasonable rates. Harry C Wilkie, Tofield, Alta., Phone 662-3993. 20-33-26c-3695

LOST

FOUND — No. 10 Aluminum Shovel. Owner may claim by paying for adv. and identifying marks on shovel. Phone 662-2144, Tofield. 24p-3574

WANTED

MEN WANTED to operate Watkins Business in Tofield - Holden District. Apply Box 386, Westlock, Alberta. 22-23-24p-3484

FULL TIME FEMALE Grocery Clerk. Apply in writing mark envelope "Application", Box 130, Tofield. 24-25-26p-3486

PARTS FOR FARMALL "A" Tractor or wrecked Farmall "A" Tofield Texaco Service 24-25-26c-3600

FOR SALE

2 HOLSTEIN COWS and 2 Yearling Holstein Heifers. 2 unit Surge Milker used only 2 yrs $350 00, 8-gal Cream Cans extra. Weaner Pigs for sale at all times. Wm. Eglinski, RR4 Tofield. Phone 662-2258. 23-24-25p-3488

HAY FOR SALE "Ross Creek" 1,000 bales of Timothy and Clover at 40c, 1,000 bales of mixed Wild Hay at 25c. Wyman Odorne, west of Junction, 4 miles, on Highway 16, and 1 mile north. 23-24-25p-3487

CONQUEST SEED BARLEY bin run, field inspected W. M. Samson. Phone 662-2081. 23-24-25c-3490

13 GOOD DAIRY COWS. [illegible] Phone 662-3622 after [illegible] 23-24p-3480

[illegible]

FOR SALE

C40 GEHL FEED CUTTER or trade for livestock. Phone 662-2081, Tofield. 24-25-26p-3605

RODNEY OATS, 3rd generation, 97% germination, grown on breaking, 90c per bus. cleaned. R. Bewick, Kingman. 24c-3573

Church notes

TOFIELD UNITED CHURCH
W. H. McDonald, B.A., B.D., Minister
Sunday, Feb. 12th
10 00 a.m. — Teen Church.
11.00 a.m. — Sunday School.
11.00 a.m. — Public Worship.
Topic: "[illegible]"
First Sunday in Lent.
"A man has no more character than he can demand in a time of crises"

MENNONITE BRETHREN CHURCH OF TOFIELD
Geo. Quiring, Minister
Phone 662-2169
Sunday, Feb. 12th
10 00 a.m. — Sunday School for all ages.
11 00 a.m. — Worship Service.
8 00 p.m. — Communion Service
Thursday 8 00 p.m. — Bible Study and Prayer
"Salvation is Free, but it is not CHEAP"
Everyone welcome

HOLY TRINITY CHURCH
Anglican
Sunday Services
8 30 a.m. — Holy Communion second 1st Sunday of Month
11:00 a.m. — Holy Communion [illegible] Sunday of Month
11:00 a.m. — Matins all other Sundays
10 30 a.m. — Holy Communion with address Saints Days and other Holy Days.

CATHOLIC CHURCHES
TOFIELD—
First, Third and Fifth Sunday of every month 11 00 a.m.
Second and Fourth Sunday of every month 9 30 a.m.
RYLEY—
First, Third and Fifth Sunday of every month 9 30 a.m.
Second and Fourth Sundays of every month 11 00 a.m.
MINISTIK [illegible]

TOFIELD BAPTIST CHURCH
Pastor Louis Smith
Sunday, Feb. 12th
[illegible]

LUTHERAN CHURCH
Tofield, Alberta
[illegible]

BARDO LUTHERAN CHURCH
(6 mi. south of Tofield of Anderson School)
Rev. Art Dahlen, Pastor
Phone 672-4233
Sunday, Feb. 12th
[illegible] — Sunday School
[illegible] — Worship Service

FOR SALE

30" MASSEY HAMMER MILL. Phone 662-2570, Tofield. 24-25p-3584

FOR RENT

ROOM FOR RENT. Phone 662-2144 or 662-3480. 23-24-25p-3489

VILLAGE OF HOLDEN

Notice re Office Hours:
10:00 a.m. to 12:00 noon
1:30 p.m. to 4:30 p.m.
Office closed on Mondays and Holidays
Open from Tuesday to Saturday inclusive
RAYMOND C. HOVLAND, Secretary-Treasurer. (24-25)

FEBRUARY SPECIALS!
UTILITY FIR
FEED BUNKS
Ready to go!
14 FT. — EACH $27.50 16-FT. — EACH $29.50
ASPENITE
SOLID SHEATHING
4x 8'— 1/4" Per Sheet $2 60
4x 8'—5/16" Per Sheet $2.85
4x 8'— 3/8" Per Sheet $3.20
4x16'—5/16" Per Sheet $5.70
Used — McClary Coal & Wood Range, $15.00
PHONE 662-3773 TOFIELD
CROWN LUMBER COMPANY LIMITED
DIVISION OF CROWN ZELLERBACH CANADA LIMITED

Classifieds Bring Results
Phone 662 4046

CAMROSE AUCTION CO.
Otto Streberg Mgr. Auctioneer Lic. No. 531
Tel. 672-2148, Res 672-3023 P.O. Box 1086, Camrose, Alta.
AT OUR SALE ON SATURDAY, FEB. 4th.—
[illegible] brought $24 00 to $25 50 [illegible] up to $22 60 cwt — [illegible] $25 10 cwt [illegible]
DAIRY COWS brought up to $310 00 each Spring Heifers sold up to $[illegible] each
CALVES sold from $[illegible] each
WEANER PIGS from $14 00 to $16 00 each Feeder Hogs up to $[illegible] each Piggy Sows $[illegible] each Gilts up to $80 00 Boars from $[illegible] to $65 00 each
HAY [illegible]
SPECIAL LISTINGS fro Saturday, Feb 11th.—
1960 PONTIAC Auto 6 cyl. radio (Financing available)
Several hundred bales of HAY STRAW & POSTS
CATTLE will include Several good young Holstein Calves about 250 lbs. — Some good Milk Cows plus Feeder Steers and Calves — Stock Cows and Heifers
FOR BETTER SALES SERVICE & SATISFACTION CONTACT YOUR VOICE OF AUCTIONEERING—
THE CAMROSE AUCTION MARKET
OTTO STREBERG & "BOB" SOMSHOR
License No. 531 License No. 256

The Tofield Mercury
Authorized as Second Class Mail by the Post Office Department, Ottawa, and for payment of postage in cash
Published at Tofield, Alberta, every Thursday by the Tofield Mercury Publishing Ltd.
Office on Main Street, Tofield

Pioneer missionary visited Beaverhill

(By Grace Phillips)

J. R. Francis, secretary of the Tofield Historical Society, has discovered in an extract from the Journal of the Rev Robert Rundle, quoted in "Messenger of the Great Spirit" (by Muriel Beaton Patterson), that this famous missionary visited the Beaverhill Lake area (now the Tofield area) in 1840.

On Oct. 18, 1840, according to this record, Rev. Robert Rundle from England, via Norway House and the Saskatchewan River, arrived in Fort Edmonton where the Hudson's Bay factor, John Rowand, made him welcome. Immediately upon his arrival, Rundle held a church service, the first Protestant service ever held west of Fort Garry (Winnipeg).

"Soon after Rundle's arrival", Miss Patterson states, "John Rowand was going to visit the hunters' camp at Beaver Lake and suggested that Rundle accompany him. It was January, and cold, as western winters can be. On his return, Rundle recorded the journey as follows:

"We were drawn by four dogs driven by a half-breed. Weather was very severe and I was warmly clad, sealskin cap tied under chin, moccasins, pair of lamb's wool stockings, flannel shirt, woollen drawers to foot, thick trousers, leggings and black silk gaiters, waistcoat, pilot coat and shawl tied around the neck; and in the carriole, buffalo robe and blankets. It was a beautiful starlit night with faint glitterings of the aurora.

"The cold was intense and we stopped about 10 o'clock and lighted a fire. about 1 00 a.m. we came upon an encampment of two men belonging to the fort. Afterwards we proceeded until sunrise when we again halted on the Beaver Hills. The cold at this time was more severe than ever: a convincing proof of its intensity was afforded us by the very sluggish ascent of the smoke into the atmosphere. Indeed it might be said to scarcely ascend at all."

It is noted that Rowand and Rundle travelled at night to avoid snow-blindness.

Apparently the rigors of his trip to Beaver Hills did not deter Rundle, for next February (1841) he was off to Rocky Mountain House by carriole.

DDD clinic is held at Ryley

(Mrs. R. Minore)

The Direct Distance Dialling telephone conversion clinic was held in the Ryley Community Hall on Thursday evening, Feb. 2, at 7:30.

The program was opened with Mayor Robert Cross giving a history of Alberta Government Telephones in Ryley, from a simple beginning of a half dozen telephones to the present building and equipment of today, which has an estimated value of $57,000.

Colored movies were shown, giving information connected with the proper use of the telephone.

Following this, four lucky persons were awarded long distance calls. They were Lorne Gulmundson, who called his sister in British Columbia; Mrs. Ed Lyons, who called Mr. and Mrs. L Williams in Nanaimo, B C.; Mrs. Mauren called Mrs. John Medchill in Van Nuys, California, and Mrs. Sanderson called Hamilton, Ontario. Miss Helma Hjelter did not place a call.

Recognition was paid to all the Ryley telephone operators, with a sincere "thank you" extended them. Lunch was served by the Ryley Curling Club.

County of Beaver #9
OFFICE HOURS
9:00 A.M. to 5:00 P.M.
Monday through Friday
Saturday, closed all day

High school b'ball tourney held at Irma

On January 28, eight Ryley High School girls took part in a basketball tournament at Irma. In the first game Ryley defeated Provost by a score of 32-19. The Ryley girls also won their game against Irma, 34-14. In the final game the Ryley girls were defeated by Hughenden, 34-21.

The Ryley High School gymnasium was the scene of two basketball games on February 3, when the Ryley boys lost to Tofield, 39-37, and the Ryley girls were also on the short end of a 28-21 score.

Dr. J. G. Larson
DENTIST
at the
Viking Medical Clinic
For appointment Phone Viking 336-3330 Mondays and Tuesdays, or 336-3435 during the rest of the week.

LATE MODEL USED CAR SALE
1964 CHEVROLET Bel Air 6 Sedan
1960 CHEVROLET 6 Sedan
1959 PLYMOUTH—V/8, automatic.
1958 OLDSMOBILE—V/8. Radio.
1955 CHEVROLET 6 Sedan
1956 BUICK SEDAN—Radio
ARNETT MOTORS
Chevrolet — Oldsmobile — Chev. Trucks
PHONE 662-3388 TOFIELD

Competitive Prices
FREE ESTIMATES
PHONE 672-2555

We will deliver promptly the right amount of correctly mixed concrete to your job, strength guaranteed as specified.
FOR YOUR PROTECTION, the control of our concrete is checked by a registered testing firm. All sand and crushed rock used is tested to insure proper strength.
We stock 'Type 5' Cement for alkali soil conditions.
Camrose Transit Mix Ltd.

The Lions Club of
DISTRICT 37 B
Andrew, Chipman, Dewberry, Fort Saskatchewan, Lamont, Ryley, Tofield, Two Hills, Vegreville, Vermilion, Josephburg, Mayerthorpe
Ranchman's
PLAY AT HOME
NEWSPAPER
BINGO
Grand Prize — Blackout
10 HEAD OF HEREFORD HEIFERS
Five other prizes: L $25, I $25, O $25, N $25, S $25
NUMBERS DRAWN
B—
I—25
N—31, 36, 37, 42, 43
G—51, 53, 54
O—67, 73, 75
Price $2.00 for 1 envelope containing Master Card plus 1 extra card.
Extra cards available at 2 $1.00
CARDS AVAILABLE from any member of the above clubs, in Camrose at Camrose Drug and Ross's Pipe & Paper, or write P.O. Box 414, Vegreville.

THE LIONS CLUBS OF DISTRICT 37B - ZONE 3B:
ANDREW, CHIPMAN, DEWBERRY, LAMONT, TOFIELD, RYLEY, MAYERTHORPE, TWO HILLS, VEGREVILLE, VERMILION, JOSEPHBURG and FT. SASKATCHEWAN
RANCHMAN'S PLAY-AT-HOME NEWSPAPER
BINGO - BINGO
TEN HEAD OF HEREFORD HEIFERS
GRAND PRIZE BLACKOUT — PLUS 5 OTHER PRIZES
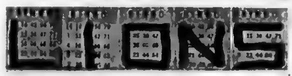
1. L, $25. — — 2. I, $25.
3. O, $25. — — 4. N, $25.
5. S, $25.
Seller of Card Winning 1st Prize—$50.00
FIRST NUMBERS WERE DRAWN ON FRIDAY, FEBRUARY 3, 1967
Subsequent Draws will be made every Friday at the Toronto-Dominion Bank, Vegreville, and Published in this Newspaper. Get your Cards NOW by contacting any members of the Lions Clubs or write to Post Office Box 414, Vegreville, Alberta.
PRICE $2.00 for 1 Envelope containing 1 Master Card plus 1 Extra Card.
No restriction on number of Cards that can be held by one person.
Extra Cards available at 2 for $1.00.
PROCEEDS FOR LIONS CLUBS COMMUNITY PROJECTS (10-12)

The Ryley Times

Ryley and district news items

(Mrs. R. Mizera)

Mr and Mrs. John Murray entertained on Feb 5 when guests who sat down to a turkey dinner were Mr and Mrs. Glen Hillerud and family, Miss Barbara Lomont and Mr. and Mrs. Keith Murray and family

Born to Mr. and Mrs. James Oram (nee Sharon James) of Moose Jaw, Sask., a daughter. The new arrival is the first grandchild for Mr. and Mrs. P. N. James of Ryley.

Guests at the Nick Pooke home recently were Mr. and Mrs. Julian Lazarenko of Edmonton.

Visiting at the Clarence Mahlum home last week where Mrs. Nancy Pett of Toronto, Ont., Ernie Sjoden of Stoughton, Sask., and Andy Sjoden of Rochester

Mr and Mrs. Selmer Helgeland were pleasantly surprised on Saturday morning Feb. 4 when their brother-in-law Charles Chalners of Red Deer dropped in to visit them.

Mrs Bertha Sanderson will be leaving Ryley this weekend and will be employed in the Alberta Government Telephone Office in Edmonton.

LEGION GIFT TO LITTLE LEAGUE

The Ryley Legion members have turned over $43.35 to the Little League baseball and hockey club. This money was a surplus from the annual Kid's Santa Party held at the Legion hall, made possible through the generous donations of the Ryley merchants.

ONTARIO HOLIDAY

Mr. and Mrs. Gerald Dobson and son Robert arrived home on Jan. 21st after spending an enjoyable month visiting relatives in Paisley and Chesley, Ont. They also visited Emmerson Dobson in Kitchner Ont., and Mrs. Dobson of South Hampton, Ont.

Mrs. Barbara Lamont of North Surrey, B.C., arrived in Ryley on Tuesday of last week to visit with her sisters and their families, Mr. and Mrs. Keith Murray and family and Mr. and Mrs. Joe Peters and family. Mrs. John Murray will accompany Barbara back to Vancouver, B.C. where she will be visiting with her daughter and a number of other relatives and friends.

WHEAT POOL MEETING

The Alberta Wheat Pool meeting was held on Feb. 8 at the Legion Hall, with a large number of members and their families attending. Tom Knight showed an interesting series of colored films and Alberta Wheat Pool delegate, Ingvald Ness gave an informative talk on the company's yearly operation. The local agent H. Berke with the assistance of Mrs. Berke served lunch.

Mrs. Bert Kirkeland has returned home from the Tofield Hospital and is convalescing at home.

Mr. and Mrs. James Nordby were Monday evening guests at the Rudy Mizera home.

The Round Hill Ladies Bonspiel was held on Feb. 4, with Ryley ladies who participated all winning prizes. They were Lillian Gudmundson, Mildred Stensrud, Elva Anderson, Shirley Stensrud and Ona Strilchuk.

After 40 years of faithful service Mrs. Tillie Branes has given up duties as janitor of Bethel Lutheran Church. Mrs. Marilyn Pooke has consented to take the job.

In examinations held in December by the Royal Conservatory of Music of Toronto, Linda Lyons passed her Grade 2 Theory with first class honors and a mark of 88%. Lana Black passed Grade 1 Theory Examination with first class honors and a mark of 90%. These students are receiving their instruction from Mrs. Robert Cross.

Charles Kathen arrived in Ryley on Tuesday of last week to visit his many friends, returning by plane on Thursday morning to Inuvik, N.W.T.

FALLING METEOR

About 7:00 p.m. on Feb. 5, a number of rural residents north of Ryley reported seeing a bluish green fireball flash across the northern skies. It appeared to be some 30 to 40 feet long and very bright. It was later reported to have been a meteorite which may have landed near Smoky Lake, some 100 miles northeast of Edmonton.

Mr. and Mrs. Peter Fast mark 25th anniversary

(Mrs. R. Mizera)

Mr and Mrs. Peter Fast celebrated their Silver wedding anniversary on Jan. 29 at the Mennonite Brethern Church in Tofield. The service commenced at 3:00 p.m. with Rev. George Tuiring officiating.

Reinhold Fast acted as master of ceremonies and members of the family rendered several songs and poems. Mr. and Mrs. Fast told of many of the experiences they have encountered in the past 25 years together.

Mr and Mrs Fast have a family of five boys and five girls, all of whom were present for this celebration. They are Mr. and Mrs. Abe Berg and family of Gem, Mr and Mrs Dave Schroeder and family of Drake, Sask., Mr and Mrs John Fast of Coaldale, Mr and Mrs Reinhold Fast and family of Ryley, Henry Fast of Chilliwack, B.C., Miss Agnes Fast of Tofield, and Albert, Frieda, Linda and Abe all of Ryley. Mrs. Fast's parents Mr and Mrs. P. G. Unger of Coaldale were also present.

A reception was held in the church parlors and many friends and relatives were present to convey congratulations and best wishes to the honored couple.

C. Bugge honored by 'phone company for 30 years service

(Mrs. R. Mizera)

Members of the North East Mutual Telephone Co. met at the Bill Woods home on Tuesday evening in honor of Chris Bugge who has been president of this company for the past 30 years and in appreciation for his years of service D. C. Manderson presented Chris with a Mary Maxim sweater knitted by Mrs. Sewell Booth. Among the early subscribers to the company were John Knutsen, Mr. and Mrs. Sewell Booth and Mr. and Mrs. Thor Mahlum.

FOR ALL KINDS OF
INSURANCE
See—CHAS. NOLAN
Phone 662-3130 Tofield

South Edmonton Denture Clinic Ltd.
G. GUENTHER
CERTIFIED DENTAL MECHANIC
7908 - 104th STREET
Phone [illegible]

HOVELAND FUNERAL HOME
Phone 672-3131
Camrose
— OR —
Phone 88
Carl Nord, Ryley

ROGER WOODS
BARRISTER & SOLICITOR
of
Archibald, Edwards, Wheatley, Sadownik & Woods
221 Le Marchand Mansions, Edmonton—HU 88131
Will be at Tofield Council Chambers
1:30 p.m.
EACH SATURDAY OF THE MONTH
(tfn)

Your
MASSEY FERGUSON
and
FORD OF CANADA
Dealer
BEAVER MOTORS LTD.
PHONE 688-3809 HOLDEN, ALTA.

Complete
Insurance
Facilities
CENTRAL AGENCIES CAMROSE LTD.
4933 - 50 St., Camrose Phone 672-4491
Res. 672-2020 or 672-3000 (10-tfn)

In time of sorrow or need
for courteous and dependable service
Call 482-1561 Edmonton Collect
Day or Night
ANDREWS - McLAUGHLIN CHAPEL
(1964) Ltd.
Agents
J. E. Stinson, Tofield Garnet Burnstad, Ryley

● ALLIS-CHALMERS
MACHINERY AND PARTS
● BRIGGS & STRATTON and CLINTON
GAS ENGINES—Parts and Service
● TRACTOR OVERHAULING
— ALL AT —
Patterson Farm Equip't
CONRAD PATTERSON
PHONE 662-3930 TOFIELD

MAURY JACOBS
AUCTION SERVICE
(Ball & Jacobs Auction Service)
AUCTIONEER — SALE MANAGER — VALUATOR
MAURY JACOBS — Res. Phone 479-3010
Our experience is your assurance of a successful sale.
Edmonton Public Stockyards Box 1240
Phone [illegible]
Contact our office or home numbers anytime, or phone
Boyd Stauffer, Tofield, Wm. Winsness, Ryley

Have you tackled your 1966 income tax and Canada Pension problems yet?
We would be pleased to assist you.
DRAYDEN INSURANCE & ACCOUNTING LTD.
HOLDEN Telephone 688-3865 Alberta
STAN ROBBINS, Manager
(24-26)

Hardware — Appliances
Giftware — Paints
Shop in Holden for Value, Service, Satisfaction at—
Archie's Hardware
HOLDEN SUNSET STORE
Archie & Milly Corliss, Props. Phone 688-3823

Ross Creek news

—Mrs. L. Van Buskirk)

The United Church Women held their monthly meeting at the home of Mrs. Jan Marlar. It was decided to have a Young People's Whist party in the United Church basement on Feb. 18th, with all teen-agers cordially invited.

Winners of the raffle held by the Ross Creek Athletic Club were Willie Van Buskirk who won the record player, and Mrs. Milton Hennig of Andrew, the living room clock.

The Ross Creek Pee Wee Hockey Club defeated Tofield on Thursday evening at Tofield by 11-3. When Tofield met Ross Creek at Ross Creek on Sunday afternoon the score was 12-2 in favor of Ross Creek. The Ross Creek Seniors were defeated by Coca Cola.

A congregational meeting in the Ross Creek United Church is planned for Sunday evening, Feb. 12th at 8 p.m.

Thursday evening visitors at the home of Mr. and Mrs Graham Snider were Mr. and Mrs. Gene Gabert and Mr. Bryan Gabert.

Friday evening visitors with the Van Buskirks were Mr. and Mrs. Ralph Cossey and Ray.

An Amateur Hour is planned by the 4-H Club for Feb. 17th in the Tofield Community Centre.

HOSPITAL NEWS

Verna Ulan, has been a patient in the Archer Memorial Hospital; and Clifford McLachlan had an appendectomy on Sat., also in the Lamont Hospital

All women are invited to the Lamont United Church on Friday Feb. 10th for the World Day of Prayer

Mr. and Mrs. Orville Hopf were weekend guests at the Geo. McLachlin residence.

Mr. and Mrs. Howard Malcolm were Friday afternoon visitors with Mr and Mrs. Cliff Alton of Fort Saskatchewan.

Monday evening supper guests at the home of Mr. and Mrs. Maurice Van Buskirk were Lil's uncles and aunts, Mr. and Mrs Tony Schacher of Medicine Hat, and Mr and Mrs. Bernie Schacher of Tofield.

On Friday afternoon Doris Schacher, Mavis Jacobsen, Mickey Niemetz, Lil Van Buskirk, Barbara Geoglein and Lizzie Schacher called on Irlene Seil to wish her a belated happy birthday.

George Albrecht passes January 30

(Mrs. G. H. Taylor)

HOLDEN, Feb. 4.—On Monday, Jan. 30th, Mr. Geo. P. Albrecht of Holden passed away in Vegreville Hospital, after a short illness, at the age of 83 years.

He is survived by his loving wife, Alice, of Holden; one son, John, of Vegreville; six daughters, Lily (Mrs. Henry Albrecht) of Spruce Grove, Katie (Mrs Robert Schultz), Pauline (Mrs. Ruben Albrecht and Esta (Mrs Albert Ergezinger), all of Vegreville, Irma (Mrs. Otto Brigge) of Chilliwack, B.C., and Florence (Mrs Robert Ergezinger) of Edmonton; 18 grandchildren, and 25 great-grandchildren.

Funeral service was held on Thursday, Feb. 2nd, at the Evangelical United Brethren Lutheran Church, Vegreville, with Rev Becker officiating. Interment followed in the church cemetery.

Mr. and Mrs. Albrecht resided in Holden for the past several years since retiring from the farm, north of town.

News from Ministik and district

Mrs. J. Roddick

Church services continue with Tom Powell conducting at the United Church

63RD. ANNIVERSARY

Mr. and Mrs. Alex McSporran celebrated their 63rd wedding anniversary on February 2, and best wishes were extended to them by their many friends.

Mr. and Mrs. Bob Swabey and family of Smith, were Friday evening and supper guests of Mr. and Mrs. Frank Swabey. They left Saturday morning for Edmonton and on home from there to Smith.

Mr. and Mrs. Gordon Thor and family, Mr. and Mrs. Bob Barker and family, and Miss Gloria Smith, all of Edmonton, were Sunday guests at the Alex Penrice home. Later, they all enjoyed skating on the local rink, along with many other skaters from the community.

FERGUSON-LOCHTIE RITES

Several from the district attended the wedding, reception and dance of Ronald Ferguson and Barbara Lochtie on Saturday afternoon and evening.

Mrs. S. George spent a few days in Edmonton with Mrs. Walter George and family.

Ryley news items

(Mrs. R. Mizera)

E. H. Brown left for a week's vacation to Vancouver, B.C., where he will be visiting his mother.

Two rinks representing Gainers Ltd. of Edmonton played four games against the local curling club on Feb. 5, defeating the Ryley Curlers in two of the games.

WE SHIP
LIVESTOCK
EVERY TUESDAY AND THURSDAY
NO HANDLING CHARGES ON HOGS DELIVERED TO CAMROSE!
C. J. DUGGAN & SON LTD.
Camrose, Alberta

AUCTION NOTICE!
MAURY JACOBS
AUCTION SERVICE
Auctioneers — Sales Managers — Valuaters
Mr. Farmer:
We specialize in Livestock and Farm Auctions, Farm Machinery and other equipment, including Cars and Trucks, also Ranch Land.
NOTE: We are booking sales dates now — date yours with us now. Our organization is one of the largest in Western Canada but it costs no more to use our experience and service. We are the official Auctioneers at the Edmonton Public Stockyards selling livstock daily.
MR. FARMER, USE THIS EXPERIENCE— IT WILL PAY YOU!
Write or Phone:
MAURY JACOBS, Auctioneer
Box 1240 — Edmonton Public Stockyards — Ph. 476-1213
or contact any of the following Associates:
Morris Andrews 464-3636 Walter Schultz 476-5804 Doug. Lamoureaux 474-6547
Larry Shantz 424-1404 Allan [illegible] C. Blake Dagg 433-3505
Boyd Stauffer, Tofield, Alberta. Bill Winsness, Ryley, Alberta.
No Sale too large or too small, too close or too far away. Book your Sale Date now.
(Clip this Advertisement for your reference)

LAW OFFICE
COLLINS & BRAUL
Barristers & Solicitors
300 Royal Trust Building
EDMONTON ALBERTA
Each Saturday 9:00 - 5:00 at Watson Building, Tofield
Edmonton ph. 429-1666 Tofield ph. 662-3143

BAKED GOODS
Birthday Cakes
Made to order.
TRY OUR—
BREAD, BUNS, PIES, PASTRIES, COOKIES—
you'll love them all!
SPECIAL RATES FOR LARGE ORDERS
—Weddings, Banquets, Church and Social functions.
VERNER'S BAKERY, Tofield
We Deliver in Tofield Phone 662-3255

Keep Up-To-Date On
ALBERTA GOVERNMENT SERVICES
Send for your FREE Subscription to
"WITHIN OUR BORDERS"
"Within Our Borders" is a free publication issued monthly by the Government of Alberta for the people of Alberta. Through factual articles and news stories, it is designed to keep you informed on the services offered Albertans by their government's departments and agencies.
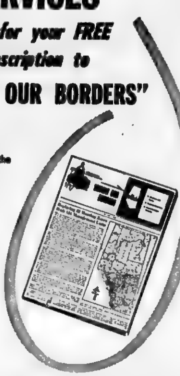
Mail this coupon for your FREE subscription to "Within Our Borders".
Within Our Borders
Room 245
Highways Building, Edmonton, Alberta
Please send Within Our Borders to:
NAME ______
ADDRESS ______

LAW OFFICE

EDWARD PIASTA
Barristers & Solicitors
of
Messrs. Liden, Ackroyd, Bradley, Phillips & Piastra
Barristers & Solicitors
201 Revillon Building, Edmonton, Alberta
Telephone 424-0511

Attends at HOLDEN at the Village of Holden, Secretary-Treasurer's Office each TUESDAY afternoon, between the hours of 1:30 P.M. & 4:30 P.M.

Telephone 688-3046 (22-tfn)

USED EQUIPMENT

LA CASE TRACTOR—Built-in hydraulics, individual wheel brakes	$750
MASSEY-HARRIS 30 TRACTOR, with new F19 Front-end Loader	$875
IHC FLEXALL—In new condition	$875
JOHN DEERE 21" SINGLE DISC	$175
CASE 14" HAMMERMILL	$125
PAPEC 10" HAMMERMILL	$100

WRECKING 1959 RAMBLER SEDAN

K & M FARM SUPPLIES

We Deliver in Tofield — Phone 662-3255

GEO. FRITZ
AUCTION SALE

Having been favoured with instructions from Geo. Fritz who is leaving the farm, we will sell on

Tuesday, Feb. 21st, 1967

Being ¼ mile North of NEW SAREPTA, 2 miles East and 1½ miles North. — Sale Time: 12:30.

LUNCH WILL BE SERVED — TERMS OF SALE: CASH

FULL LINE OF POWER MACHINERY

[illegible] JOHN DEERE A.R. TRACTOR on good rubber, with starter, [illegible] PTO, live hydraulics; 1959 GMC FARM TRUCK, 3-ton with V8 motor, good rubber and grain box; 1963 CHEV. BELAIR STATION WAGON, power equipped and radio; Case 12-ft. 24-run [illegible] Seed Drill on steel; J. Deere 7½ ft. Tiller, on rubber, hydr.; [illegible] J. Deere 3x16 Tractor Plow, on rubber, truss frame, hydr. [illegible] power lift; Second-Second Grain Auger, 6" on rubber 28-ft. complete with motor; Skyline M Harris 7" combination Feed Mill [illegible]; J. Deere 7-ft. Power Mower, semi-mount [illegible] Bale Elevator; Morrel 5-wheel Side Delivery Rake [illegible] Car Trailer [illegible] Trailer; Viking Fanning Mill with 3 sets of [illegible]; Electric Welder on wooden frame; PTO drive; [illegible] Roto Tiller

MISCELLANEOUS—50-ft. Endless Drive Belt 6"; Oil Tank [illegible]; Cast Iron Tank Heater; Gas Pump; Gear Pump; Circular [illegible] Mail Box; Briggs & Stratton Gas Engine; 10 sets of 5x8 Tin; Chev. Custom Radio; Hand Tools; Shovels, [illegible], and many other items too numerous to list.

BROODER HOUSE & FEED—8x14 Brooder House, insulated; [illegible] bales of Slough Hay; Qty. of Oats and Wheat Straw

CATTLE—50 head of Steers from 350 lbs. up to 800 lbs. Holstein, Hereford, Shorthorns

MILK COWS—Holstein Cow, 5 yrs. old, to freshen by sale date; Holstein Cow, 4 yrs. old, to drop calf around sale time; Holstein Cow, 4 yrs. old, to drop calf around sale time; Red & White Cow, [illegible] yrs. old, to freshen sale date; HOLSTEIN BULL, [illegible] 2 yrs.

HORSES & RIDING EQUIPMENT—PALAMINO STUD, 12 yrs. old, well broke to ride, drive; Bay Mare, 10 yrs. old, broke to ride; [illegible] Colt, 9 mos. old; New Riding Saddle & Bridle

CATTLE DOG (Male)

MILKING EQUIPMENT—Stockholm Cream Separator, with electric attach.; National single unit Portable Milking Machine

HOUSEHOLD GOODS—Chrome Kitchen Suite (table and four chairs); Ace electric Wringer Washing Machine; 2 Wash Tubs, with stand; 6-gal. Crock; Chesterfield Suite & Chairs; 12x14 Gray Rug; Gravity Furnace, coal & wood with gas attach.; Sealers, etc.

PLAN NOW TO ATTEND THIS SALE! You will find the equipment in good condition, plus a lot of Feeder Cattle. See you there!

FOR BETTER SALES AND SERVICE

SEPT'S Auction Service

SALES MANAGERS AND AUCTIONEERS

Ph. Leduc 446-2107 - 446-2172 or write Box 683 Leduc

HERB SEPT	ART NIVEN	GORDON SMITH
License 273	License 538	[illegible]

Ph. 672-6682 Camrose
ADOLPH STROSCHEIN, Clerk

Friendship Group plans Prayer Day

(Mrs. G. H. Taylor)

HOLDEN — A number of ladies of the Friendship Group met last Thursday afternoon at the home of Mrs. Campbell to make arrangements for the World Day of Prayer, Friday, Feb. 10th, which will be held this year in the United Church, with ladies from the U.C.W. and L.C.W. taking part.

It is interesting to note that the late Queen Salote of the Tonga Islands, whose picture appeared in last week's Mercury, was the originator of the theme for the World Day of Prayer Service for 1967 which is "Of His Kingdom There Shall Be No End". During her lifetime she was a staunch supporter of this world day of prayer.

Ladies of all denominations are welcome and invited to attend the service, following which ladies of the Friendship Group will serve lunch in the church parlor.

Lamont rink wins Ross Creek 'spiel

(Mrs. L. Van Buskirk)

The Ross Creek Bonspiel was held last weekend. Winners in the 1st event were, 1st Boyd Strand, Lamont; 2nd W. Holoach, Edmonton; 3rd Willie Van Buskirk, Ross Creek; 4th Nick Litun, Edmonton.

In the 2nd event, 1st Bob Wylie, Tofield; 2nd Ed Regehr, Tofield; 3rd Mike Kolbo, Mundare; 4th Adolph Gabert, Ardrossan.

In the 3rd event, 1st Gordon Olson, Ardrossan; 2nd Ron Geoglein, Tofield; 3rd Graham Snider, Ross Creek; 4th Lawrence Williams, Tofield. In the Hard Luck, Geo. McLachlan of Ross Creek won over Basil Marlar of Ardrossan.

There was a banquet held on Saturday evening and two donations of a turkey were received and much appreciated. Donors were Mr. and Mrs. Mike Stadnick of Mundare and the M & M Stores of Tofield.

Hastings Lake

(Mrs. B. Gladue)

Saturday, Feb. 4th the hall was the scene of the wedding reception and dance for Barbara Lochle and Ron Ferguson whose wedding took place at the Ministik United Church. The wedding cake was made by Walter Getsner of Edmonton, and the Ladies Club did the cooking and serving at the reception.

Six tables were played at the Social Credit Whist Drive on Jan. 28th. Winners were ladies high Mrs. M. Gladue, low, Mrs. K. Peterson, gents high L. Gill, low, Mr. Campion. The next Whist Drive will be Feb. 11th.

Rehearsals for the show "The Hill Billies Strike Again" are underway. The show will be presented on Feb. 17th and 18th. Advance tickets are now on sale and there will also be tickets sold at the door.

Lakeshore McKenzie

The "old timers" rink won their event at Ross Creek bonspiel. Elmer [illegible] Verlyn Moss [illegible] the winning [illegible]

Mrs. Verlyn Moss returned on Monday evening from [illegible]

[illegible]

[illegible] than usual due to the Presbytery [illegible] in Edmonton [illegible]

[illegible] Jamboree this week.

TOFIELD SCHOOL DRAMA CLUB

under the direction of J. A. Norton

presents—

An Evening's Entertainment

on—

Thursday, Feb. 16th

TOFIELD COMMUNITY CENTRE

Adults 75¢ — Students 50¢ — Under 6—free

NOW IS THE TIME TO BUY A GOOD USED CAR

1964 DODGE 2-Door Hardtop— 383 V/8 engine, console. Excellent!

1964 PONTIAC SEDAN—V/8, auto. With Radio. Excellent condition.

1963 DODGE—V/8, automatic Rebuilt engine.

1963 FALCON SEDAN—6 cyl., std. Radio equipped.

1960 DODGE SEDAN—V/8, automatic With Radio. Excellent condition.

1961 FORD STATION WAGON

NUMEROUS OTHER USED MODELS.

Enquire about the ADVANCE DELIVERY DIVIDEND!

PREMIER MOTORS

Dodge — Chrysler — Valiant — Dodge Trucks
PHONE 662-3160 — TOFIELD

Used the Classifieds—

CRESTVIEW DAIRY FARM LTD.
Complete Dairy Dispersal

At—LEDUC AUCTION MART LTD.

Wed., Feb. 15th—1 p.m.

50 Head of outstanding Young Holstein Cows and Heifers, in various stages of milking.

Plan now to attend this Sale if you are in the market for good Dairy stock. All A.I. Breeding. 13 years of A.I.

FOR BETTER SALES AND SERVICE
HERB. SEPT, Auctioneer and Sales Manager
License No. 273. — Phone Leduc 446-2107

SALE DATES

WED., FEB. 15—Complete Dairy Dispersal for Crestview Dairy Farm, Leduc.
TUES., FEB. 21—Farm Sale for Geo. Fritz of New Sarepta.
WED., FEB. 22—Dairy Sale at Leduc Auction Mart.
WED., MAR. 8—Farm Sale for Mike Stepanko of Leduc.
WED., MAR. 15—Farm Sale for Ferdinand Gunsch of Thorsby.
WED., MAR. 22—Farm Sale for Allen Gosset of Spruce Grove.
THURS., MAR. 23 (Rx GOOD FRIDAY)—Regular Sale at the Leduc Auction Mart.
WED., MAR. 29—Dairy Sale Leduc Dairy Association.
WED., APR. 5—Farm Sale for Carl Thompson of Millet.
WED., APR. 12—Farm Sale for L. Goertz of Stony Plain.
SAT., April 15—Farm Sale for Paul Gross of New Sarepta.
SAT., APR. 22—Farm Sale for Jim Balkan of Stony Plain.

PLANNING A SALE? Let us handle your sale for you—we sell more Farm Sales than any other Auctioneers in Alberta! Where selling is a business, not a side line. Remember, you have a large investment in your equipment and livestock. List your Sale with—

SEPT'S Auction Service

FOR BETTER SALES AND SERVICE!
HERB. SEPT, Auctioneer and Sales Manager
Lic. No. 273 — Phone Leduc 446-2107. Write Box 683, Leduc, Alta.
(9 & 10)

Speakers at UGG meeting clarify Canada Pensions

(Mrs. G. H. Taylor)

HOLDEN, Feb. 4.—The Holden and Viking Locals of the United Grain Growers held a supper meeting on January 30th in the Holden Community Hall, with a very good turn-out of members from both locals and guests. Lyle Grosland, president of the Holden Board, was chairman for the evening, introducing special guests and dignitaries at the head table.

Chairman Grosland offered a hearty vote of thanks to the ladies of the O.O.R.P. Lodge, who catered to the supper, and the two young sons of Mr. and Mrs. Bateman who entertained the guests with two musical numbers.

The supper was followed by the business meeting, when Sam Klein, president of the Viking local UGG, introduced members of the Viking local, and Mr. Grosland the Holden members. Mayor Olson of Holden extended a hearty welcome to those attending and [illegible] the local agent, Don Coutu, on the excellent organization of the meeting.

CONVENTION REPORTS

Reports of the Annual Convention held in Winnipeg, November 2 and 3, were given by delegates Don Hultholm of Holden and Helmer Hansen of Viking, who attended the convention. Mr. Hultholm gave a detailed resume of the business brought up at the convention, noting that there are 766 UGG elevators in Manitoba, Saskatchewan, Alberta and British Columbia, with the largest number, 345, in Alberta, and only eight in B.C.

Helmer Hansen gave a report of the resolutions brought to the convention, and reasons for some [illegible] tabled or rejected.

THE PENSION PLAN

Guest speaker Roy Gowing from the National Health and Welfare Department of the Canada Pension Plan was introduced, giving reasons for having a Social Security number and the benefits of the plan, these being based on personal contributions. The Retirement Plan was discussed—an outline was given of the survivors' benefits and the disability pension receivable under the plan. Within the next 10 years the plan will be up-dated to the cost of living and later compiled to the current value of earnings, Mr. Gowing said. A question period was held in which he answered specified instances regarding [illegible] benefits, clarifying several points.

Stan Rampling of the Taxation Department discussed the cost of the plan, stressing that it was necessary to obtain a Social Security No. to facilitate obtaining pension benefits when due. He also discussed contributions to be made, when self-employed and otherwise; when payments should be made, and advising they can be on an installment plan. If self-employed, the contribution is 3.6% of total income less exemption of $600. For those otherwise employed, 1.8% is paid by the employer and the same amount by the employee. During the discussion period, several questions were asked and various points clarified. Mr. Rampling also [illegible] that casual labour had to work 25 days or more and earn $225 before deductions were made.

Bill Earl, UGG Supervisor, thanked the two delegates for their informative reports, and brought greetings from the head office.

Harry Dupasl, UGG Supplies & Feed Dept., advised that dividends were to be paid on fertilizer purchased from the company during the year 1965-66.

The local agent, Don Coutu, gave a resume of why the supper meeting was held, thanking the local board for its willing assistance in the organization, to the local president, Mr. Grosland, to special guests present, and to the members from Viking for attending. He extended special thanks to Mr. Humeniuk, field service manager, for his valuable help.

Mr. Humeniuk, in turn, congratulated Don on the pleasant and informative meeting, emphasizing that it had taken a great deal of time and forethought to make it the success it was. He also thanked the chairman, Lyle Grosland, and local board members for their attendance.

Members were advised that the annual meeting would be held in Viking next year.

Clothing Club has February meeting

(Mrs. R. Mizera)

The Ryley Clothing Club held their regular meeting on February 7, at 7:30 p.m., in the Home Economics Room of the Ryley School. It was decided the members would attend the Rally in Viking on February 11, and March 3 was the date set for the public speaking contest, to be held in the home economics room at 7:30 p.m.

Each club member will receive a Mountain Ash tree in time for spring planting. Vogue sewing books were given to each member, and pins, crests and rings were awarded.

The members will sponsor a crippled child for two days at a summer camp under the auspices of the Alberta Crippled Children's Association. Members are planning to attend a Centennial Jamboree to be held in the Edmonton Gardens on April 22nd.

A demonstration entitled "Do's and Don'ts of Public Etiquette" was given by Linda Olsen, Debbie Furyns and Miss Evelyn Kozak gave a talk on Project Books to first year members, and Mrs. R. Mizera gave points on sewing an apron.

Mothers present were Mrs. Leo Kondroski, Mrs. John Kozak, Mrs. Stanley Kolodychuk and Mrs. John Dupka. Lunch was served by Pat Kolodychuk and Judy Paske.

TOFIELD COMMUNITY THEATRE

Friday & Saturday, Feb. 10 & 11—

With HORST BUCHOLZ and SYLVA KOSCINA.
Color Scope. — ADULT

Fri., Feb. 17 — 8:00 pm
Sat., Feb. 18 — 2:00 pm

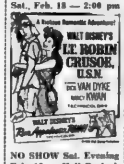

NO SHOW Sat. Evening Feb. 18 — Hall Booked.
—FAMILY

SHOWTIME: 8 P.M.

CENTRAL ALBERTA AGRICULTURAL SOCIETY
[illegible] ANNUAL

LACOMBE BULL SALE

APRIL 25 - 26 - 27

Entry forms have been mailed. If not received by now, write J. A. McKINLEY, Secretary, Box 1510, Lacombe, or phone 782-4102.

ENTRIES CLOSE FEBRUARY 25th

TRACTORS

IHC 650 DIESEL	$3750
IHC 600 DIESEL—Overhauled. New tires. Rarin' to go to work!	$3750
ALLIS-CHALMERS W45—Overhauled	$ 985
M-HARRIS 44 SPECIAL—Overhauled	$ 650
IHC 806 DIESEL with Cab—23.1 x 34 tires.	

Farmhand Complete with Grapple Fork— **$600**

1965 IHC 1/2 ton— V/8—Custom Cab and Pow'r-Lok. New tires. Only 24,000 miles **$2225**

M. V. Ruskenveld

PHONE 688-3816 — HOLDEN

"POOL" SEED & FERTILIZER

GROW BIGGER CROPS

Buy the Best - at prices that are right - delivered to your nearest shipping point.
ORDER NOW from your Pool Agent!

ALBERTA WHEAT POOL

Farmer Owned Co-operative

For less than a-penny-a-load, gas dries your wash 'sunshine' fresh!

modern **gas** service

your best value today

northwestern utilities limited — Serving Albertans with Low Cost Natural Gas since 1923.

Locals in and around the town

WATSON
(Tofield) LTD.
- Contractors
- General Construction
- Electrical Installations
- Plumbing & Mechanical

Phone 662-3143
Tofield Alberta

Mr and Mrs Allan Farr and baby daughter Dianne of Lacombe, were at the Todd Gray home over the weekend.

• • •

Tofield Farmers Bonspiel got underway last Monday with a full slate of 32 rinks, an ideal number for the drawmaster

• • •

Mr Willis Amstutz (nee Joyce Stauffer) and little daughter Pamela, of Calling Lake, arrived last week at the home of her parents, Mr. and Mrs. Boyd M Stauffer

• • •

Miss Joan Herndon is a patient in an Edmonton Hospital and is reported to be somewhat improved in health.

• • •

CORRECTION
Women's Day of Prayer was reported in error last week for Friday, Feb. 3, at 2.30 in Tofield Mennonite Church. This should have been Friday, Feb. 10, same time and place

• • •

On Sept. 23, 1967, after 22 years of driving on the left, in Sweden all motor traffic will switch to the right. It is predicted people will be killed like flies (Gleaned from Lions International Magazine).

• • •

The Tofield Historical Society will be holding their annual meeting on Feb. 20, at 8 p.m. in the Museum. A film will be shown on the July 1st, 1965 celebrations and Queen Petra will speak on the highlights of her past. Refreshments will be served and all are invited to attend.

Mr and Mrs. Steve Boyko, formerly of Elk Point, have purchased the Tofield Recreation business from Mr and Mrs. John Lukasiewich and are busy taking over. Mr and Mrs Boyko are living in the house formerly occupied by Mr. and Mrs. Alex Touch on Second Ave., West. Mr and Mrs Lukiasavich are returning to Edmonton where their family live

• • •

TO TRINIDAD
H G Seller, writing from Phoenix, Ariz., says he really likes it there, and that he was leaving as of February 1st., by air via New York, for Trinidad, where he will visit with sister Elaine and Rev Chas Kitney and family

Mrs. W A McHeffey spent last weekend visiting members of her family in Edmonton. Son Duane Warner brought her to Tofield on Sunday, staying over Sunday night, and renewing acquaintances at the Farmers' Bonspiel on Monday. Duane has now be n on light duty after four months hospitalization in Aberhart Sanitorium

• • •

Mrs. Joan Ratchford, of Saskatoon, Sask., is visiting her parents, Rev. W. L. Hammett who is a patient in Tofield Hospital, and Mrs. Hammett

• • •

Miss Margaret Francis is away from School this week, and is in hospital undergoing an appendectomy

The kicker never kicks about what he himself does, but always about what someone else does.

sweethearts are sweet on Coutts Hallmark VALENTINES

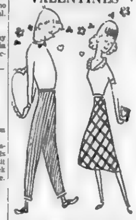

Because they're bright and beautiful . . . with words that say what you want to say, just the way you want to say it. Be first for yours at

Tofield Drug Ltd.

Phone 662-3108 Tofield

Holden news items

(Mrs. G. H. Taylor)

Mrs Irene Strilchuk was a business visitor in Edmonton, Monday of last week

Mrs. Ernie Good, who visited Monday of last week in Edmonton, with Mrs. David Good and family, also called on Mr. Joe Hooper at the Lynwood Auxiliary Hospital, going there with Dorothy and her sister Mabel who was visiting Mr and Mrs. David [illegible]

TO HAWAII
Mrs Bertha Chetney left Monday for Vancouver by the Transcontinental, and then was taking the plane from there for a 16 day holiday trip in Hawaii. Three friends from Edmonton were also making the trip with her.

[illegible] BIRTHDAY
Mr. and Mrs. Sid Handley of Medicine Hat, Mr and Mrs Walter Grosland and son Warren of Edmonton, Mr. and Mrs. Grant Grosland and children of Sherwood Park, Mrs. Lillie Grosland and Mr. and Mrs. Clint Armstrong were guests at a family dinner on January 29th at the home of Mr and Mrs. Lyle Grosland, who entertained in honor of their mother, Mrs. Lillie Grosland who had celebrated her 85th birthday the previous day

Mrs. A Richardson of Tofield was visiting for three days the past week at the home of Mr and Mrs. Lars Olson

Visiting last Thursday with Mrs Mabel Sizer were her daughter Gurene and family, Mr and Mrs. C Hammer of Viking

PIONEER GROUP MEETS
The Pioneer Group met for their monthly meeting Feb 1st at the home of Mrs. Maurice Rusnveld with 17 ladies present. Mrs Richardson of Tofield a former resident of Holden who was visiting with the Lars Ol[illegible] Devotions were taken by Mrs. Doris Story [illegible]

and Mrs. Henry Tiedemann on Tuesday of last week.

Miss Lucile Pukraka was a visitor this past week with friends in Lamont and stopped to visit with friends in the Ross Creek district on the return trip home.

E. W. Nord who had returned home several days ago from Tofield hospital, became ill again on Saturday morning and Mrs. Henry Tiedemann drove him to the hospital.

Mrs. Lyle Grosland who visited with her brother and other relatives in Calgary for a few days returned home Sunday

Mr. and Mrs. Leroy Eaton of Edmonton were Saturday afternoon visitors in Holden

Geo. H. Taylor, E.M.O co-ordinator for the County of Beaver Unit and Lars Olson, co-ordinator for the Village of Holden, were attending the E.M.O meeting in the County office, Ryley on February 1st

Building or Remodeling Your Barn?
For all your ventilation, feeding, cleaning, paneling, we will be glad to help you draw up your plans. We have a man who specializes in this field

Your Jamesway Power Choring Dealer
HENRY'S ELECTRIC SERVICE
Box 328, Tofield Phone 662-3215
(tfn)

FEB. 9, 10 & 11th. CO-OP LOWER FOOD PRICES

Bologna Gainers Superior	lb. 35c
Cottage Rolls Ready-to-Serve	lb. 89c
Fish Sticks 8 oz. pkgs.	3/$1
Prem Luncheon Meat—12 oz. tins	2/89c
Burns Specialties— WIENERS & BEANS, 14 oz. BEEF STEW 14 oz. CHILI CON CARNE, 14 oz. Mix or Match	3 tins $1
Tomatoes Vine Ripe	3 lbs. 79c
Cauliflower Cell	39c
Grapefruit	2/98c
Mixed Vegetables Frozen	2 lbs. 89c

CO-OP HINT—A good, quick frosting is made by boiling a small potato, mashing it, and added powdered sugar and vanilla.

SPECIALISTS in—
WEDDING PORTRAITS ★ FAMILY PORTRAITS
FEATURING- PORTRAIT OF THE MONTH —IN NATURAL COLOR
Cameras and all Photographic Supplies

Langbell's STUDIO
CAMROSE

Phone 672-2811 4925 - 50 Street

FEBRUARY SPECIALS!
CCC POSTS & POLES
AVOID NEW PRICE INCREASE—
Present Stocks Now Clearing At Discount Prices!

ECONOMY SPRUCE— 2x6—all lengths	Per M $60.00
8' SLABS Edged	Each 18c & up
1" RGH. BOARDS 8' length	Per M $75.00

Grain Bins, Self Feeders, Feed Bunks, Water Tanks, Stock Chutes.

Kallal Lumber
HIGHWAY 14, TOFIELD PH. 662-4052

PROVINCIAL LIBRARY
EDMONTON, ALTA.

The Mercury

VOL. 16. No. 25. PUBLISHED WEEKLY AT TOFIELD, ALBERTA Thursday, February 16th, 1967

No seed catalogue pipedreams

The massive gourds above aren't the kind that seed catalogues tease gardeners with, although most gardeners would thrill to produce them. They're last season's produce from the garden of Mrs. Clara Bednar of Shonts, and we thought today was a lovely day to recall them. The cucumbers (China Longs) are 22 inches in length, while the king-size pumpkin tipped the beam at 46 pounds. Mrs. Bednar thinks it was a "field" variety. An avid gardener, Mrs. Bednar makes a hobby of growing different and unusual varieties of vegetables, then cross-breeding them. Living in one of the small cottages just east of Shonts, Mrs. Bednar's garden gets no benefit of extra watering . . . "If the good Lord didn't see fit to water them, I'm not going to" she laughed.

Centennial planners busy in many fields

(By Grace Phillips)

Dr. and Mrs. W. H. Freebury entertained members of the Tofield Centennial Committee on February 13, when those present were: Dr. Freebury, chairman; Miss Chamko, secretary; Mrs. Petra Stauffer, Tofield's Centennial Queen; Gabe Pittet, representing the town council, Bill Christensen from the Community League, Father Scriven from the Lion Club; Andy Heiberg; Jim Francis from the Tofield Historical Society, Marie Worton; Mabel Boyles; Larry Willson from the Gun Club; Grace Phillips, and Mr. Abel from the Alberta Centennial Committee.

The Tofield Winter Carnival, March 18 and 19, came under discussion. Fifty ski-doos will participate March 19 in races and a cross-country run. It is anticipated that while the latter is in process, a Mite hockey game and/or a broomball game will be featured. Before the start of the race and during the morning a pancake breakfast will be served at the Curling Rink, where the Open Mixed 'Spiel will be in full swing.

CENTENNIAL CALENDAR
Bill Christensen was commended for the splendid Centennial Calendar that now stands by the Bank of Montreal and on which significant dates in the centennial year will be placed. If any group has an event coming up, Bill will be glad to record it on the centennial calendar.

The centennial banners, the work of Mr. and Mrs. Boyles and Father Scriven, are ready to be put up in the Rink.

It was suggested that business firms be contacted to see if centennial banners could be purchased to decorate Main Street.

Mr. Francis reported that the Historical Society's "History of Tofield" was well underway.

Mrs. Boyles was commended for dressing the doll donated by Robinson's and displayed in their window. At some later date, this lovely doll with all her centennial outfits of clothes may be raffled and the proceeds used to help defray expenses of the Tofield Centennial celebrations.

Dr. Freebury reported that Centennial Square is to be bordered by trees already ordered.

Mr. Heiberg stated that the 4-H club is getting mountain ash trees from the government and will donate a large number of them to the proposed park for the north-east section of town. The 4-H club, said Mr. Heibreg, will also provide benches where people may rest in the shade. Mr. Heiberg also brought news from the Farmers' Union that they would sponsor a farm paint-up project and would offer a prize for the same.

Dr. Freebury reported that permission had been given the Tofield Gun Club to fire a 100-gun salute on June 30 to usher in the Centennial Dominion Day

It was noted with approval that centennial costumes are being worn to social events in Tofield . . . the committee applauded this trend

Mr. Abel, of the Alberta Centennial Committee, brought greetings from the Provincial Government, and spoke briefly on some of the facets of centennial celebration. He had samples of various centennial novelties, some of which were given to the committee members.

Tofield School Hi-lites

On Monday, the Grade I classes held a Centennial Birthday Party, to which special guests: Mrs. Petra Stauffer, Mr. Eastlick, Mr. Lampitt, Mrs. Bewick and Miss Elaine Boergen were invited. To start the program, Lynn Warner explained why the classes were having a Centennial Party. "O Canada" and "Happy Birthday, Canada" were sung, and guests and children stood and introduced themselves, gave their birthdays, and introduced a friend. Songs were sung for the enjoyment of the guests. The Centennial Queen spoke to the children and cut the birthday cake.

The Junior High held a Centennial-Valentine Tea, to which the school students and public were invited, on Tuesday afternoon. Faye Anderson was crowned Queen of Hearts by last year's queen, Linda Onubko.

The Drama Program was presented in the Community Hall for Grades IV through IX Wednesday afternoon. The [illegible] will be presented tonight (Thursday) at 8:00 o'clock in the hall. Everyone is urged to support the local talent.

The Camera Club is in operation once again, and is holding a photo contest, open to all high [illegible] students. [illegible] must be [illegible] by the [illegible] and [illegible] in one of three categories: nature, humorous or candid and human nature. Prizes will be awarded for the best entry in each category.

Wednesday night the Tofield Jr. High teams are playing the Bruce teams in Tofield

The annual Junior High Basketball Tournament, sponsored by the Tofield and Ryley Lions Clubs, will be held in the Ryley gymnasium Friday and Saturday, Feb. 17 and 18. Tofield girls play their first game Friday at 9.00 p.m., and the boys at noon on Saturday. Ryley, Bruce, Holden, Viking and Tofield teams will be participating.

Lions charter night program invites centennial costumes

"Biggest and best ever!". These are the words of Tofield Lion president, Chick Blacklock, as he described the forthcoming 11th annual Charter Night festivities for the Tofield Lions Club set for Saturday, Feb 18th. Mayor Freebury and district governor Art Stapleton, of Morinville, will be in attendance as well as Lions from surrounding clubs.

The invitational dance commencing at 8:30 p.m. will take place in the Community Hall. [illegible] were mailed to the district Lions Clubs specified 'centennial dress welcome', and many of the local people are taking this opportunity to bedeck themselves in costumes of the last century. Music for the evening will be supplied by the same group that pleased so many last year.

• • •

Tofield Lions Club held their first regular February meeting on Tuesday with president, "Chick" Blacklock in the chair. One visitor was present from the Ryley Club. Matters for discussion and attention were membership in the local Centennial Committee and appointment of representatives, a Centennial Flag, arrangements for Charter Nite on Feb. 18th., Centennial costumes for the wives of members and for men. A Ski Doo meet, Ice Carnival, pancake breakfast, broomball and hockey is planned for Sunday, March 1th.

Education Week March 6-11th

(By Grace Phillips)

Plans are being finalized by the Tofield sub-local of the A.T.A. for the observance of Education Week, which occurs this year March 6-11. In Tofield, Thursday, March 9, has been chosen as the evening to observe and discuss the progress of education.

The plans for March 9 are under the direction of Mrs. Carol Rurka, chairman of the program committee. Mr. Dick Thiessen, president of the Tofield sub-local, will be chairman for the evening.

The first part of the evening's entertainment, beginning at 7:30, will consist of displays of work done in the Tofield School. There will be a display of science experiments and mathematics problems, from the Junior High School. This will be in the Biology lab. The teachers concerned will be Mr Koziol, Mr. Ronaghan, Mr. Mager and Mr. Lampitt.

At the same time in the Audio Visual room will be seen a display from the commercial department under the direction of Mr. Irwin. Displays from the elementary rooms will be highlighted on the bulletin boards and on tables.

At 8:15, the program, under the chairmanship of Mr. Thiessen, will commence. Here, the entertainment will consist of a panel discussion, speakers from among the high school students, selections by the high school chorus and by the school band under the direction of Staff/Sgt. Coates. A play will be directed by Mr. J. A. Norton, and will feature students from several grades.

From 9:15 to 10.30 the displays may again be visited, before or after coffee is served in the gym.

Ryley 4-H Club has February meeting

(Mrs. R. Misera)

RYLEY.—The Ryley 4-H Girls' Food Club held a meeting February 13 in the Home Economics Room.

It was decided to hold a meeting on Feb. 23 to discuss the Rally. The Clothing Club and Boys' Food Club would be asked to attend.

Judy Burnstad gave a demonstration entitled "Buffets". All members were given quiz questions regarding the preparation of food. The public speaking contest was slated for March 6. Patty Woods was elected treasurer of the club. It was decided not to proceed with the cook book project, as there is not enough time to finish the project in the 4-H year.

First year members made omelettes and Swedish tea rings; second year members made tossed salads, and third year members decorated fancy cookies. The members enjoyed the food they prepared.

ATA bonspiel is big success

(Mrs. R. Misera)

RYLEY.—The Alberta Teachers' Association Curling Bonspiel held in Viking on Feb. 4 proved to be a big success for the Ryley County teachers, as they won three events.

First went to skip B. St[illegible] and his players, Mrs. Emily Stashko, David Penner and Miss Caroline Hawkins. Placing second were Mr. and Mrs. Marvin Bruce and Mr. and Mrs. Robert Cross. Mr. and Mrs. Berke, Paul Voegtlin and Mrs. Robert Lund took third.

Other rinks attending were: Mr. and Mrs. Bob Hammer and Mr. and Mrs. Noah Wideman; D. Lauber, V. Spronk, Mrs. M. Baillie and Miss Faya Olsenburg; Robert Lund, W. Baillie, Miss B. MacRae and Frank Kahoe.

Ted Strilchuk rink cops Farmer's Bonspiel Trophy

The Ted Strilchuk rink of Ryley repeated what they did two years ago by capturing the Grand Challenge and Bank of Montreal trophy in the Farmer's Bonspiel which concluded on Friday with 22 rinks entered.

The Strilchuk rink had to "come from behind" for their victory over the Joe Hayduk rink of Round Hill, trailing 6-3 after 7-ends, the Strilchuk foursome took complete command of the last three ends to eke out a 7-6 win. Supporting Ted were Bill Holowatiuk, 3rd, Joe Strilchuk, 2nd and Nick Kushnerick, lead. Finishing third and fourth in the 'spiel were Art Francis and Lawrence Rude, both from Tofield.

In the second event, the L. Staufler rink from Tofield captured the Dr. Freebury Trophies, by defeating the Al Warner rink also of Tofield. Finishing third and fourth were the R. Rudacki and C. Sears rinks, both of Tofield.

The third event was captured by the Cec. Stanard rink of Calgary who defeated the Ed Ferguson outfit of Tofield, and took the FUA Trophies in this event. Johnny Moore took third in this event and Ron Goeglein 4th, both rinks were from Tofield.

The fourth event featured with trophies from John Wichynowski, were won by the M. Kulba rink of Camrose. George McLachlan and Phillip Andersen of Tofield took third and fourth in the last event.

The George Lee rink scoring the highest end — a seven, were awarded with chocolates for this feat.

The first two rinks out the C. Magneson rink of Ryley, and the J. Ingram rink of Tofield, were each given free dinners at the Diamond and Myers Cafe in an attempt to strengthen them for the men's open, the first week in March.

Dave Heidebrecht who went into semi-retirement this year from curling will be forced to join the active list next year, as he won the curling sweater which was raffled.

The next big event at the curling rink will be the men's open, which will run from March 1-4. Then on March 18 and 19 there will be an open mixed 'spiel.

To close out curling for the farmer's this year closed 'spiels will be held the second and third weeks of March with the finals and windup party Saturday evening, March 25.

Then to close curling for the Tofield rink this season a gigantic Centennial Spiel will be held the last week in March, when it is hoped that every man, woman, and child that has thrown a rock in the Tofield area will participate.

DOLLAR DAYS at ROBINSONS—Tofield

5 DAY SALE Feb. 16 to Feb. 21

Ladies' Classic Cotton
SHIRT BLOUSES
A classic topper, expertly tailored from fine sanforized cotton. Washes beautifully, drip dries in a flash. Roll sleeves, convertible neck. Unconditionally guaranteed. Choose color bright printed patterns or wanted plain shades. Sizes 10 to 20.
Reg. 4.98 Each SPECIAL 3.00

Ladies' 100% Acrylic
FANCY KNIT SHELL
Zippy shells to wear with skirts, slacks or whatever your heart desires. 100% Acrylic fibre, link chain stitch, nylon back zipper closing. Semi mock turtle styling. Colors: White, Pink, Powder. Sizes: Small, Medium, Large. Hurry! Reg. 2.98 Each SPECIAL 2.00

JUNIOR MISSES' STOVE-PIPES
Canadian made of fine quality cotton duck. Complete with dropped loops, wide plastic belt and side zip. Choose from Red, Navy, Medium Blue or Pink. Sizes 7 to 14. Outstanding value! Reg. 2.98 Each SPECIAL 2.00

BOYS' CLUB STYLE UTILITY JACKETS
Zipper front closing, knitted collar, cuffs and waistband. cotton lined. Braid trim on slash side pockets. Colors: Black, Red, Royal. Sizes 8 to 16. Shop early for this Special Sale Value! Reg. 3.98 Each SPECIAL 3.00

SAVE! SAVE! SAVE! SAVE!

COTTON PILE MATS — Size 24 x 36. Rubberized ... Washable ... include Pink, Yellow and Green. Lots of wear here. Reg. 2.69 SPEC. 2.00

TERRY FACE CLOTHS — Assorted solid colors: Blue, Pink, Green, Yellow, fancy ... borders. Size 11 x 11 ... Reg. 2 25c 10 for 1.00

LINEN TEA TOWELS — ... Reg. 49c Ea. SPECIAL 3 for 1.00

DISH CLOTHS — ... Size 13 x 13 ... Assorted bright ... Reg. 19c Ea. SPECIAL 7 for 1.00

SEWING THREAD — ... Reg. 19c Ea. 10 for 1.00

LADIES' BRIEFS — ... Reg. 39c Ea. SPECIAL 4 for 1.00

NUDE HEEL NYLONS — ... Sizes 9 to 11. Reg. 59c SPECIAL 3 for 1.00

HAIR SPRAY — ... Reg. ... SPECIAL 1.00

COFFEE MUGS — Glass ... Reg. 25c Ea. SPECIAL 6 for 1.00

MEN'S DRESS SOCKS — ... Reg. ... 1.00

Ryley Bantams defeat Tofield

(Mrs. R. Mixore)

RYLEY—On Tuesday, Ryley played host to the Tofield hockey team, the local boys winning the encounter by a score of 10 to 6. Scores for Ryley in this hard-fought battle were made by Bobby Dueck (3), Glen Magneson and Wade Magneson (each), Bryce Albrecht, Darryl Lyons and Barry Stumbo.

On Sunday, Ryley won 14-4 against Tofield in Tofield. Marksmen were Pete Pidobromy (3), Bobby Dueck and Bryce Albrecht (2 each) Glen Magneson, Wade Magneson, Robert Anderson, Barry Stumbo, Harry Harbak, Leonard Paulson and Darryl Lyons.

Holden congregation names new officers

(Mrs. G. Taylor)

The Holden Lutheran Congregation held their annual meeting in the Church parlor, Feb. 2nd, when all departments reports showed a very active year. The Centennial project for the charge is building a new parsonage.

Officers for the ensuing year are: president, Algot Hultholm; vice-president, Ernest Koelke; sec., Mrs. Otto Hurum, treas., Lawrence Hurum, trustees, Anton Morland, Hamer Olsen and Art Siegal.

South Edmonton Denture Clinic Ltd.
G. GUENTHER
CERTIFIED DENTAL MECHANIC
7906 - 104th STREET
Phone 439-0488

Complete Insurance Facilities
CENTRAL AGENCIES CAMROSE LTD.
4933 - 50 St., Camrose Phone 672-4491
Res. 672-2880 or 672-3886 (30-tfn)

4-H Club news

(Marilyn Schacher)

The Tofield 4-H Beef and Pee Wee Club held their regular meeting February 9. Gordon Antoniuk led the pledge and the members of the club answered the roll call with: Why they joined 4-H. Feed reports were then given by each member.

The annual public speaking contest was held at this meeting, with seven members participating. The placings are as follows: ... Marilyn Schacher 2nd and Judy Moore 3rd. The judges were Art Yaeck, Pat Yaeck and Nadine Schuler from the Camrose Toastmaster's club.

[illegible]

from the scrapbook

- ALLIS-CHALMERS MACHINERY AND PARTS
- BRIGGS & STRATTON and CLINTON GAS ENGINES—Parts and Service
- TRACTOR OVERHAULING

— ALL AT —
Patterson Farm Equip't
CONRAD PATTERSON
PHONE 662-3930 TOFIELD

VILLAGE OF HOLDEN
Notice re Office Hours:
10:00 a.m. to 12:00 noon
1:30 p.m. to 4:30 p.m.
Office closed on Mondays and Holidays
Open from Tuesday to Saturday inclusive
RAYMOND C. HOVLAND,
Secretary-Treasurer (24-25)

ROGER WOODS
BARRISTER & SOLICITOR
of
Archibald, Edwards, Wheatley, Sadownik & Woods
221 Le Marchand Mansions, Edmonton—HU 88131
Will be at Tofield Council Chambers 1:30 p.m.
EACH SATURDAY OF THE MONTH (tfn)

The Tofield Mercury

Authorized as Second Class Mail by the Post Office Department Ottawa, and for payment of postage in cash.

Published at Tofield, Alberta, every Thursday by the Tofield Mercury Publishing Ltd.
Office on Main Street, Tofield

Hardware — Appliances
Giftware — Paints
Shop in Holden for Value, Service, Satisfaction at—
Archie's Hardware
HOLDEN SUNSET STORE
Archie & Milly Corliss, Props. Phone 688-3823

Church services

FOR ALL KINDS OF INSURANCE
See—CHAS. NOLAN
Phone 662-2130 Tofield

TOFIELD COMMUNITY THEATRE

Fri., Feb. 17 — 8:00 pm
Sat., Feb. 18 — 2:00 pm

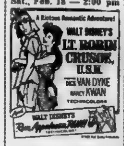

NO SHOW Sat. Evening Feb. 18 — Hall Booked.
—FAMILY

Friday & Saturday, Feb. 24 & 25—

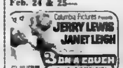

—FAMILY.

SHOWTIME: 8 P.M.

TOFIELD UNITED CHURCH
W. H. McDonald, B.A., B.D., Minister
Sunday, Feb. 19th
10:00 a.m.—Teen Church.
11:00 a.m.—Sunday School.
11:00 a.m.—Public Worship.
Topic. Job, No. 4: "Lift Up Your Horizons".
"Our glib talk about 'complexes' and 'personality adjustments and social conflicts' is only a superficial way of referring to what the Bible means by sin".

MENNONITE BRETHREN CHURCH OF TOFIELD
Geo. Quiring, Minister
Phone 662-2149
Sunday, Feb. 19th
10:00 a.m.—Sunday School for all ages.
11:00 a.m.—Worship Service.
Thursday, 8:00 p.m. — Bible Study and Prayer.
"It isn't the high cost of living that is bothering people, but the cost of high living".
Everyone welcome.

HOLY TRINITY CHURCH
Anglican
Sunday Services
8:30 a.m.—Holy Communion except 1st Sunday of Month
11:00 a.m.—Holy Communion 1st Sunday of Month.
11:00 a.m.—Matins all other Sundays.
10:30 a.m.—Holy Communion with address, Saints Days and other Holy Days.

CATHOLIC CHURCHES
TOFIELD—
First, Third and Fifth Sunday of every month ....11:00 a.m.
Second and Fourth Sunday of every month ....9:30 a.m.
RYLEY—
First, Third and Fifth Sunday of every month ....9:30 a.m.
Second and Fourth Sundays of every month ....11:00 a.m.
MINISTIK—
Every Sunday at 12:30 noon.

TOFIELD BAPTIST CHURCH
Pastor Leslie Smith
Sunday, Feb. 19th
10:00 a.m.—Worship Service.
11:00 a.m.—Sunday School for Everyone.
8:00 p.m.—Evening Service.
Tuesday, 2:30 p.m. — Prayer Meeting.
All Welcome.

LUTHERAN CHURCH
Ryley, Alberta
Pastor Stanley Rude
Sunday, Feb. 19th
HOLDEN—
10:00 a.m.—Divine Worship.
11:00 a.m.—Sunday School.
RYLEY—
10:00 a.m.—Sunday School.
11:00 a.m.—Divine Worship.

BARDO LUTHERAN CHURCH
(6 miles south of Tofield at Anderson School)
Rev. Art Dahlen, Pastor
Phone 672-4233
Sunday, Feb. 19th
10:30 a.m.—Sunday School.
11:30 a.m.—Communion Service

Fair Time is Parade Time—BUT—Only in the WANT ADS can you find a PARADE of VALUES all year long.

County of Beaver #9
OFFICE HOURS
9:00 A.M. to 5:00 P.M.
Monday through Friday
Saturday, closed all day.

TRAVERTINE
VINYL-ASBESTOS FLOOR TILE

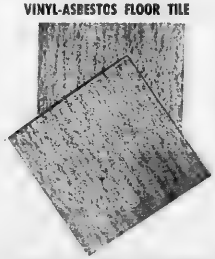

12" x 12" x 1/16" — Choice of Three Colour Tones. Will add grace to any interior. Exceptional long-wearing and low maintenance cost.
SPECIAL AT PER SQUARE FOOT 18c
CROWN LUMBER COMPANY LIMITED
DIVISION OF CROWN ZELLERBACH CANADA LIMITED
PHONE 662-3273 TOFIELD

Crusoe comes to theatre

Tofield Community Theatre presents a special matinee on Saturday afternoon, Feb. 18th at 2 p.m. Showing Walt Disney's "Lt. Robin Crusoe", starring Dick Van Dyke. There will be no regular show on Saturday night.

LAW OFFICE
COLLINS & BRAUL
Barristers & Solicitors
200 Royal Trust Building
EDMONTON ALBERTA
Each Saturday 9:00 - 5:00 at Watson Building, Tofield
Edmonton ph. 422-1086 Tofield ph. 662-3143

SEARLE BRAND FERTILIZER
FERTILIZE - ECONOMIZE
Ensure your fertilizer supplies by ordering early and at the same time take advantage of the prevailing prices.
See your nearest Searle Country Elevator Manager and discuss your needs with him.
SEARLE GRAIN COMPANY, LTD.

Make this your personal Centennial year project!
Nominate an Alberta Junior Citizen of the Year.

During this Centennial year make a special effort to see that enterprising young Albertans get the recognition they deserve! Any act of courage, initiative or merit qualifies a young person or a group for the Centennial Junior Citizen of the Year Award. Don't wait - nominate the boy, girl or group of your choice now! Qualifying age: 6 to 16 years. Qualifying dates: August 1, 1966 to July 31, 1967.

Sponsored by Alberta's investor-owned electric utility companies with the co-operation of Alberta's Weekly Newspaper Editors.

CALGARY POWER LTD.

Use this handy nomination form or write or phone your editor!
CENTENNIAL A.J.C. NOMINATION BALLOT 1967
TO: (name of Editor) ________
(name of newspaper) ________
I nominate ________ of ________
who is ______ years old for a Centennial Alberta Junior Citizen Award.
My reasons are: ________
(Please attach separate sheet if necessary for additional details)
NOMINATIONS CLOSE JULY 31, 1967
Name of Nominator ________
Address ________
Telephone ________

The Ryley Times

Ryley and district news items

(Mrs. R. Mixera)

Jim Martindale spent the weekend visiting with Sever Maaren at the Wm. Maaren residence.

Charles Mathews who is a student at the University of Alberta visited at the Wm. Maaren home.

Mrs. Glen Knudslien is a patient in the Tofield Hospital where she underwent surgery.

Miss Vivian Owen who is a nursing aid at the Barrhead hospital spent the weekend with her parents Mr. and Mrs. Gerald Owens.

The Shaw Community Center held a successful whist drive with prizes going to George Campbell, Louise Shukura, Neil Hodge and Ed Chappelle. The next whist drive is scheduled for Feb. 24. Everyone is welcome.

Mr. and Mrs. Dick Whitson visited with Dick's grandmother Mrs. C. Mager who is 9? years of age and a resident at the Senior Citizen's Lodge at Fort Saskatchewan. Later that afternoon they were guests at the home of Dick's brother Donald and Harriet Whitson at Fort Saskatchewan.

UCW MEETING

A committee meeting of the United Church Women was held at the home of Mrs. Ted Gradinson on Friday afternoon. Ladies present were Mrs. F. T. Harris, Mrs. S. Helgeland, Mrs. R. N. Whitson, Mrs. F. C. Manderson, Mrs. Wm. Wasnness and Mrs. R. Mixera.

A busload of 4-Hers left Ryley at 9 a.m. on Saturday morning to attend the curling and skating Rally in Viking. The driver was Edwin Kiawitter and R. Weismantel, the 4-H Dairy Leader, was supervisor.

Sarah Danelius entered the Royal Alexander Hospital in Edmonton on Feb. 5, where she will be undergoing surgery.

Miss Patsy Erickson is a patient in the Tofield Hospital.

FAREWELL PARTY

Some 20 ladies attended a farewell party for Miss Sue Smith on Jan. 27. On behalf of her many friends Geraldine Kozak presented a crystal fruit bowl to Miss Smith. The evening was enjoyable with a number of games played. Lunch was served by the hostesses, Bev MacKae, Arlene Dorin and Geraldine Kozak.

CROP INSURANCE

An Alberta Crop Insurance meeting held in the Ryley Community Center on Feb. 7, was well attended by farmers from Holden, Ryley and Tofield areas. This is the first year that Blanket Prairie Crop insurance has been made available to County of Beaver farmers. The local agent is Alvin Knudslien.

Wendie Hrynew and Sheila Mixera were overnight guests of Marva Maaren.

WINNERS AT TOFIELD

Four Ryley rinks entered the Farmers' Bonspiel in Tofield. First rock was thrown on Feb. 6 and the spiel concluded Feb. 10.

First prize in the first event went to Bill Holowachuk (skip), Ted Strachuk, Joe Strilchuk and Nick Kashmyruk. The 1st in the 3rd event went to the Cecil Mensrud rink and players Ed Lyons, Wm. Wasnness, David Harris. The other two rinks entered were skipped by George Bekker and Charles Magneson.

Mr. and Mrs. Larry Johnson were hosts to some 30 relatives and friends on Saturday, Feb. 4.

Mrs. F. T. Harris is a patient in the Tofield Hospital.

ON TV SHOW

On Saturday, Feb. 12 at 9:15 a.m., Dale Wasnness appeared on the CFRN TV Program entitled 4-H Club Time. Through the 4-H program he was awarded a week's stay at the Forestry Conservation Camp at Hawre Mont. Dale covered all the highlights of his trip and showed some slides.

Douglas Booth of College Heights spent the weekend with his parents, Mr. and Mrs. Roland Booth.

Six Ryley Badminton players visited the Viking Badminton Club on Thursday evening. They were Rudy Soerwand, Roland Booth, Dr. Price, Robert Rosse, Tinnie Lyons and Eileen Magneson.

Miss Geraldine Kozak and Garry Keenane were Sunday evening guests at the home of Marjorie and Louis Strachuk.

Several Ryleyites were at the Sunny James Snow held at the Sales Pavilion in Edmonton.

Gerry Wiens, Roy Hodge and Gerald Owen, students at the Vermilion Agricultural and Vocational College were weekend guests with their respective parents, Mr. and Mrs. Abe Wiens, Mr. and Mrs. R. Hodge and Mr. and Mrs. Gerald Owen.

BASKETBALL GAMES

Two Ryley High School Basketball teams travelled to Holden on Friday. The Ryley boys played a hard and exciting game carrying the lead until the last 20 seconds, when they were defeated by Holden, the score being 36-34. The Ryley girls proved their skill and took the game by one point, score was 20-19.

HOVELAND FUNERAL HOME

Phone 672-3131
Camrose
— OR —
Phone 33
Carl Nord, Ryley

In time of sorrow or need
for courteous and dependable service
Call 482-1561 Edmonton Collect
Day or Night

ANDREWS - McLAUGHLIN CHAPEL (1964) Ltd.

Agents

J. E. Stinson, Tofield — Garnet Burnstad, Ryley

Building or Remodeling Your Barn?

For all your ventilation, feeding, cleaning, paneling, we will be glad to help you draw up your plans. We have a man who specializes in this field.

Your Jamesway Power Choring Dealer

HENRY'S ELECTRIC SERVICE

Box 235, Tofield — Phone 662-3215 (tfc)

Holden news

(Mrs. G. H. Taylor)

A visitor at the weekend with Mr. and Mrs. J. A. Gestelhans was John's sister Miss Gestelhans.

Mrs. Geo. F. Albrecht and several of her family were in Holden Monday checking on the house and on business.

Mr. and Mrs. Perry Ramos were Saturday visitors and dinner guests with Mrs. N. L. Camroke. Mr. Ramos was celebrating his 78th birthday. Chris Truckenski was also a dinner guest with Mrs. Camroke.

BROWN'S UNITED PURITY

COUNT ON US for food savings!

GRAPEFRUIT JUICE—Calunda	48 oz. tin 39c
ZEE TOILET TISSUE—White or Assorted Family Pack	4 rolls 45c
GOLDEN YELLOW or ICING SUGAR	2 lb. bag 19c
SOUP Heinz Cream of Mushroom 10 oz. tins	6 for $1.00
JAVEX BLEACH	128 oz. 79c
VANISH SPRAY	15 oz. tin 89c
CHICKEN HADDIE Sea Lord	1 lb. tin 49c
INGERSOLL CHEESE SPREAD	16 oz. jar 59c
JELLO PUDDING DEAL (4 Regular 1 Family Free)	49c
FLEECY LAUNDRY RINSE	64 oz. Cont. 79c
NALLEY'S BANQUET DILLS	32 oz. jar 49c
LAVORIS—Medium	9 oz. Btl. 59c
LIBBY'S DEEP BROWN BEANS—14 oz. tins	4 for 69c
JEWEL SHORTENING	1 lb. pkg. 37c
HUNT'S PEACHES—Sliced or Halves. 14 oz.	5 tins $1.00
BONELESS ROUND STEAK—Red or Blue Brand	lb. 79c
SEVEN FARMS SKINLESS WIENERS—Inside Bar Vac Pack	lb. 49c
SLICED BACON Devon Vac Pack	lb. 79c
RUMP or PRIME RIB ROAST Red or Blue Brand beef	lb. 79c
GRAPEFRUIT—Florida White or Pink. Size 48's.	12 for 69c
BANANAS—Golden Ripe	4 lbs. 49c
B.C. WINESAP APPLES	Cee Vu Box $1.00
MEXICAN TOMATOES	14 oz. pkg. 29c
HEAD LETTUCE California	2 for 39c
GREEN CABBAGE California New	2 lbs. 25c

PRICES EFFECTIVE FEBRUARY 16, 17 & 18, 1967

We reserve the right to limit quantities.

E. H. BROWN, Ryley

NOW IS THE TIME TO BUY A GOOD USED CAR

1964 DODGE 2-Door Hardtop— 383 V-8 engine, console. Excellent
1964 PONTIAC SEDAN—V/8, auto. With Radio. Excellent condition.
1963 DODGE—V/8, automatic Rebuilt engine.
1963 FALCON SEDAN—6 cyl., std. Radio equipped
1960 DODGE SEDAN—V/8, automatic With Radio. Excellent condition.
1961 FORD STATION WAGON
NUMEROUS OTHER USED MODELS

Enquire about the ADVANCE DELIVERY DIVIDEND

PREMIER MOTORS

Dodge — Chrysler — Valiant — Dodge Trucks
PHONE 662-2160 — TOFIELD

Competitive Prices
FREE ESTIMATES
PHONE 672-2555

We will deliver promptly the right amount of correctly mixed concrete to your job, strength guaranteed as specified.

FOR YOUR PROTECTION, the control of our concrete is checked by a registered testing firm. All sand and crushed rock used is tested to insure proper strength.

We stock "Type 5" Cement for alkali soil conditions.

Camrose Transit Mix Ltd.

Snortheim - Davick vows pledged on February 4

(Mrs. R. Mixera)

Calvin United Church in Ryley was the setting of a double-ring wedding on February 4, when Betty Elizabeth Joan, daughter of Mr. and Mrs. Ray Davick, became the bride of James Snortheim, son of Mr. and Mrs. Ole Snortheim, all of Ryley. The ceremony was performed by Rev. McDannold of Tofield.

Given in marriage by her father, the bride chose a floor-length gown of white brocaded satin, styled with hooped skirt and lily-point sleeves. Her chapel veil was held in place by a crown comb, and she carried a bouquet of red roses.

Margaret Caney, sister of the bride, was maid of honor, and Janet Clark and Kay Fisk were bridesmaids. They wore floor-length sheath gowns of peacock blue, and carried bouquets of pink and white roses. The flower girl, Wanda Caney, wore a dress matching those of the bridesmaids, and carried a basket of pink and white roses.

The groom was attended by his cousins, Ivan Sorenson and Tom Annebo, and his brother, Ian Snortheim.

During the signing of the register, Mrs. Robert Cross played "O Promise Me".

Following the ceremony, a reception was held in the Ryley Community Centre. Rev. McDannold gave the blessing, and George Knudslien, master of ceremonies, proposed a toast to the bride, to which the groom ably responded. Harold Parsons extended congratulations to the bride and groom on behalf of the guests. Miss Barbara Lamont was in charge of the guest book.

A dance concluded the evening, with music supplied by the "Travellers".

Out of town guests were: Mr. and Mrs. Joe Thygeson and family and Mr. and Mrs. Guy Teare, of Calgary; Mr. and Mrs. Herbert Anderson, of Fort Saskatchewan; Mr. and Mrs Palmer Snortheim and Mrs. Martha Lilio, all of Edmonton, and Mr. and Mrs. Oscar Knudslien, of Viking.

Holden news

(Mrs. G. H. Taylor)
(Intended for last week)

Mrs. Annie Kolodychuk who had been a patient in Tofield hospital for some time, is now a guest in the Auxiliary Nursing Home at Vegreville.

Mr. and Mrs. L. Miellamka and Mr. and Mrs. Peter Miellmaka were Sunday dinner guests and afternoon visitors with their parents, Mr. and Mrs. Mike Zuzak.

Pedro Lazowski and his son Fred of the Holden district have left for Edmonton where they will reside until spring.

Bert Seigel of Viking was a business visitor in Holden over the weekend.

Mrs. Joe Alexander of Edmonton was visiting with her husband the latter part of last week and over the weekend.

Zane Bilyk and his team left Thursday afternoon for Cold Lake where they were playing in the curling bonspiel over the weekend.

TEEN CLUB DANCE

The "Teen Club" of Holden held a well attended dance Saturday night in the Holden Community Hall with a dance band from Edmonton supplying the music. The club is sponsored by the BPOE who also have members acting as chaperones. This is something the young group around Holden need as there is little for them to take part in and it is hoped that more of these dances will be held. The club also made a very nice profit on the dance.

NDP CANDIDATE

The New Democratic Party of the Vegreville - Bruce constituency held their nominating convention January 27th in the Bruce Community Hall. Two candidates were contesting for the nomination: Albin Lukawiecki, Holden, who ran in the 1963 provincial election, and Irving Bablitz of Bruce, president of the Vegreville-Bruce New Democrates. Albin Lukawiecki was elected by the members to be the candidate in the next provincial election. He is a 31 year old farmer in the Holden district. The guest speaker at the convention was Neil Reimer, provincial leader of the New Democratic party. After closing of the business meeting a social was held, consisting of a dance and buffet supper.

LCW has meeting

(Intended for last week)
(Mrs. R. Mixera)

Nineteen Lutheran Church Women met recently, with Mrs. E. M. Magneson as chairman. Mrs. Alma Adams gave the opening prayer, and Mrs. Otis Phillips spoke on the A.L.C.W. membership pin. The Bible study on "Christ—His Power and Authority" was led by Mrs. R. Magneson. Mrs. Sorenson read about American and Canadian Missions and told about the new Lutheran Church recently dedicated in St. Albert.

Quilt blocks were handed in, as well as hundreds of old Christmas cards and used stamps. It was decided to have a waffle dinner and supper in March.

to them. Lunch was served by the the hostesses, Mrs Buggs and Mrs. Maaren.

The Lions Club of DISTRICT 37 B

Andrew, Chipman, Dewberry, Fort Saskatchewan, Lamont, Ryley, Tofield, Two Hills, Vegreville, Vermilion, Josephburg, Mayerthorpe

Ranchman's PLAY AT HOME NEWSPAPER BINGO

Grand Prize — Blackout
10 HEAD OF HEREFORD HEIFERS

Five other prizes: L $25, I $25, O $25, N $25, B $25

NUMBERS DRAWN

B—1
I—25, 24
N—31, 36, 37, 42, 43, 44
G—50, 53, 54, 55, 56, 46, 47
O—67, 72, 75, 61

Price $2.00 for 1 envelope containing Master Card plus 1 extra card.

Extra cards available at 2/$1.00
CARDS AVAILABLE from any member of the above clubs, in Camrose at Camrose Drug and Rose's Pipe & Paper, or write P.O. Box 414, Vegreville.

RECONDITIONED FARM MACHINERY

TRACTORS

IHC 650 DIESEL	$3750
IHC 600 DIESEL—Overhauled. New tires. Rarin' to go to work!	$3750
ALLIS-CHALMERS W45—Overhauled	$ 985
M-HARRIS 44 SPECIAL—Overhauled	$ 650
IHC 806 DIESEL with Cab—23.1 x 34 tires.	

Farmhand Complete with Grapple Fork— **$600**

1965 IHC 1/2 ton— V/8—Custom Cab and Pow'r-Lok. New tires. Only 24,000 miles **$2225**

M. V. Ruskenveld
PHONE 688-3816 — HOLDEN

Classifieds Bring Results

"POOL" SEED & FERTILIZER

GROW BIGGER CROPS

Buy the Best - at prices that are right - delivered to your nearest shipping point.

ORDER NOW from your Pool Agent!

ALBERTA WHEAT POOL
Farmer Owned Co-operative

Pick yours up now WHILE OFFICIAL DISCOUNT PRICES APPLY at your neighbourhood chartered bank branch! Open and build a Family Expo 67 Tour Account. Be sure your family sees Expo 67 – April 28 to Oct. 27 at Montreal.

THE CHARTERED BANKS
SERVING YOU
AND YOUR COMMUNITY

Mercury Classifieds

Fifty cents for the first issue, seventy-five cents for two issues or three for a dollar. Two cents a word for anything over twenty-five words. Cards of Thanks have a minimum of one dollar for fifty words — two cents a word will be charged over the minimum.

FUTURE DATES

GOLDEN WEDDING

Open House will be held at the home of Mr and Mrs. Morley J Jacobsen on Sunday, Feb 19th, from 2 00 to 6 00 p m . in honor of the Golden Wedding of Mr. and Mrs. Hans Jacobsen.
24-25c-3496

IN MEMORIAM

WESLAKE —In loving memory of my dear husband and our dear dad, George Weslake, who passed away February 20, 1961

Tonight the stars are shining on
a silent lonely grave.
Where sleeps our dearest Dad,
Whom we loved, but could not save.
Just when his hopes seemed [illegible]
God called him from among us,
To his eternal rest.
When family ties are broken,
and a loved one has to part,
Death leaves a wound that
never heals our ever-aching hearts.
Death often comes to make us know
We love more deeply than we show,
But love in death should make us see
What love in life should always be;
So, please God, take a message
To our dear Dad up above,
Tell him how much we miss him
And give him all our love;
Tell him we won't forget him,
In our hearts we'll be ever true—
There is not a day, dear Dad,
That we do not think of you.

—Ever remembered and sadly missed by his loving wife Elsie, and Family and Grandchildren.
25p-3506

CARDS OF THANKS

I would like to thank Dr Freebury and the Nurses and Staff of the Tofield Hospital for their goodness and care while I was in the hospital; also for all the cards which I received. May God bless you all. Thanks again.
—Mrs. Hjelter
25p-3507

The Tofield Afternoon Curling Club wish to thank the following merchants and businessmen for their support in the Farmers' Spiel: Bank of Montreal, Tofield Mercury, Macleods, Tofield Feed Mill, Garford's, Robinson Stores, Verner's Bakery, J. Widynowski, John's TV, M & M Foodliner, Bert Averitt, Rudy Pollock, Don Hardy, Hunter & Friesen, Jet Construction, C. Patterson, A. Swift, C. Kallal, G. Arnett, Ron Otto, Co-op Store, Karl Myers, Diamond Cafe, O Hagen, Tofield Hotel, F Langkaas, L. Stauffer, [illegible] Poirier, Watson's Ltd., G Allan, Dr Freebury, Jim Fisher, Rudy Huebert, K & M, Tofield Drug, Crown Lumber and the F.U.A.
25c-3514

WE SHIP
LIVESTOCK
EVERY TUESDAY AND THURSDAY
NO HANDLING CHARGES ON HOGS DELIVERED TO CAMROSE!
C. J. DUGGAN & SON LTD.
Camrose, Alberta

SERVICES

ATTENTION
TOFIELD AND DISTRICT
Backhoe Service for Water Lines, Sewer and Drainage
Contact Dick Oslund or Phone [illegible], Tofield.
Estimates given free of charge.
52-tfn-3380

J. E. Stinson — Notary Public Agent for Tylor's Flowers and Andrews - McLaughlin Funeral Chapel. Phone 662-3274 or 662-546 Tofield.
tfn

INCOME TAX AND PENSION PLAN
Accounting, Bookkeeping and Auditing Accurate and immediate service Reasonable rates Harry C Wilkie, Tofield, Alta., Phone 662-3281.
24-25-26c-2875

WANTED

FULL TIME FEMALE Grocery Clerk. Apply in writing (mark envelope "Application"), Box 150, Tofield
24-25-26p-3495

PARTS FOR FARMALL "A" Tractor, or wrecked Farmall "A". Tofield Texaco Service.
24-25-26c-3508

FOR SALE

2 HOLSTEIN COWS and 2 Yearling Holstein Heifers; 2 unit Surge Milker, used only 2 yrs., $350.00; 8-gal Cream Cans extra. Weaner Pigs for sale at all times. Wm. Eglinski, RR4 Tofield. Phone 662-2358.
23-24-25p-3486

HAY FOR SALE, "Ross Creek". 1 000 bales of Timothy and Clover at 40c; 1,000 bales of mixed Wild Hay at 25c. Wyman Odiorne, west of Junction, 4 miles, on Highway 16, and 1 mile north.
23-24-26p-3407

CONQUEST SEED BARLEY, bin run; field inspected. W. M. Simonson, Phone 662-2668.
23-24-25c-3498

5-ROOM HOUSE and Garage for sale in Ryley. Good location; all utilities. Phone 663-3752, Ryley.
24 to 27p-3488

LOOK!
$6,900.00 buys a 2-bedroom home (26 x 40-ft.), including a full basement; built on your farm or lot; exterior finished, interior includes all dry wall, insulation, all doors and hardware supplied. Plan now for early spring building. Write to P. Depner Construction, 12804 133 Avenue, Edmonton Phone 455-8879.
24 to 29p-3490

1957 BUICK SEDAN: good shape Tofield Texaco Service, Phone 662-3150.
24-25-26c-3501

C40 GEHL FEED CUTTER; or trade for livestock. Phone 662-2668, Tofield.
24-25-26p-3500

10" MASSEY HAMMER MILL. Phone 662-2570, Tofield.
24-28p-3304

WEANER PIGS. Wesley Lawson, Phone 662-2646.
25c-3513

LIKE NEW, CASE 830 DIESEL Tractor, with or without new front end loader. Also combination Bearcat Hammermill; Nance-McKee Silage Harvester. Phone 688-2146, Holden
23-26-27c-3512

COMFORTABLE 3-BEDROOM Home in Tofield; all utilities, good quiet location; with double garage. Vacant by March 1st Would like to sell, to close an estate Phone 662-2522
25 to 30p-3511

700 BALES MIXED HAY. Price reasonable Walter Lindgren, Lindbrook Alta
25-26-27p-3505

WHERE ELSE CAN YOU SELL FROM YOUR OWN ARMCHAIR?
MERCURY CLASSIFIEDS Helps You Do Just That
PHONE 662-4044
And Ask For A Friendly AD TAKER!

FOR SALE

QUANTITY of Rodney Feed Oats, 42 lbs to bus ; small percentage of barley in it, 65c per bus. at the bin. S. Cinnamon, Phone 662-2807.
25-26-27p-3509

JOHN DEERE 720 Diesel Tractor, rebuilt, new crankshaft, rods, bearings, rings, one new tire, battery, seat and paint job We spent $1,650.00 rebuilding. Priced to sell at $2,300.00 cash sale For a complete listing of good buys, Phone 753-2711, or write W. E. McElhinney, Provost, Alta.
25c-3606

GROCERY STORE FOR SALE. Annual volume $75,000. Will net over 10%. Priced at $16,000 plus stock. Apply Drayden Insurance and Accounting Ltd., Holden. Ph. 68-3865.
25c-2904

MANUAL WATER SOFTENER; Coal and Wood [illegible] Heater; Used China Cabinet. All items in good shape. Phone 662-2227, Tofield.
25-26p-2902

YEARLING COLT; halter broke and quiet; from Palomino mare. Phone 662-2471, Tofield.
[illegible]

FOR SALE OR TRADE — Medium sized oil heater, almost new, for sale or trade for livestock. Clifford Kundalein, Phone 662-2330.
25-26p-3508

FOR RENT

ROOM FOR RENT. Phone 662-2363 or 662-2400.
22-24-25p-3489

FULLY MODERN 2-room House, with bath; new electric range supplied; $55.00 per month. Apply Watson (Tofield) Ltd. Phone 662-3142.
24-tfn-3901

FARM FOR RENT — Half Section, one mile north of Holden, including milk cows and milking equipment: cash rent for 3 years. Phone 688-2146.
25-26-27c-3510

LEGAL NOTICES

NOTICE To Creditors and Claimants

IN THE ESTATE OF GINA ANDERSON, who died on the 23rd day of December, A.D. 1961, and OLE A. ANDERSON, who died on the 29th day of December, A.D. 1966, of Ryley, Alberta.

TAKE NOTICE that all persons having claims upon the Estate of the above named must file with the undersigned by the 10th day of March, A.D. 1967, a full statement of their claims and securities held by them.

GUY E. TEARE,
5511 - 2nd St. S.W.,
Calgary, Alberta
25-26c

Mrs. Elizabeth Becker passes February 7

(Mrs. G. Taylor)

A former old-time resident of the Holden district, Mrs Elizabeth Becker of 7353 11 Ave Edmonton, passed away February 7th at the age of 77 years She is survived by her husband Jacob, one son Albert W of Edmonton, four daughters Mrs Vera Mohr, Mrs. E. L. (Hazel) McIvor, Mrs. E. A. (Helen) Keeler all of Edmonton, Mrs R H (Dorothy) Mumford of Santa Clara, Calif., one brother, John G. Mohr of Stony Plain; one sister, Mrs. C. J. (Katherine) Hennig of Fort Saskatchewan 15 grandchildren, eight great grandchildren.

The funeral service was held Feb. 10th from Howard & McBride's Chapel with Rev. A. Albrecht and Rev. John Bergman officiating with interment in Evergreen Memorial Park, Edmonton

COUNTY OF BEAVER No. 9

NOTICE

The telephone number for the AGRICULTURAL FIELDMAN has been, inadvertently, omitted from the Ryley Supplementary Telephone Directory. The telephone number is the same as the County Office—[illegible]-3720.

OLOF MONSSON,
Secretary-Treasurer.

MAURY JACOBS AUCTION SERVICE
(Ball & Jacobs Auction Service)
AUCTIONEER — SALE MANAGER — VALUATOR
MAURY JACOBS — Res. Phone 479-3010
Our experience is your assurance of a successful sale.
Edmonton Public Stockyards Box 1340
Phone 476-1213
Contact our office or home numbers anytime, or phone [illegible], Tofield, Wm. Winaness, Ryley

LAW OFFICE
EDWARD PIASTA
Barristers & Solicitors
of
Messrs. Liden, Ackroyd, Bradley, Philion & Piastra
Barristers & Solicitors
301 Naviton Building, Edmonton, Alberta
Telephone 424-0511
Attends at HOLDEN at the Village of Holden, Secretary-Treasurer's Office each TUESDAY afternoon, between the hours of 1:30 P.M. & 4:30 P.M.
Telephone 688-3846 (22-tfn)

DRAYDEN INSURANCE & ACCOUNTING LTD.
Here to satisfy your needs in:
— all forms of insurance —
• Fire • Hail • Life • Auto • Casualty
— accounting, auditing, and income tax —
STAN ROBBINS, Manager
HOLDEN Telephone 688-3865 Alberta
(24-26)

CAMROSE AUCTION CO.
Otto Streberg, Mgr. Auctioneer Lic. No. 531
Tel. 672 2114 Res 672-3923 P O Box 1806, Camrose, Alta.

AT OUR SALE ON SATURDAY, FEB. 11th.—

HEAVY STEERS from 800 to 950 lbs. brought $24 00 to $26.10 cwt Heavy Holstein Steers sold up to $22 60 cwt. — Lighter Steers sold from $26 50 to $31 00.
HEIFERS sold up to $25 10 cwt
STOCK COWS grought up to $220 00 each No good Killing Cows on hand
DAIRY COWS brought up to $280 00 each - Spring Heifers sold up to $250 00 each
CALVES sold from $25 [illegible] to $60 00 each.
WEANER PIGS from $14 00 to $16 00 each. Feeder Hogs up to $33.00 each. — Piggy Sows $110.00 each. — Gilts up to $80 00 Boars from $25 00 to $65 00 each.
HAY up to 78c bale STRAW 24c bale.

SPECIAL LISTINGS for Saturday, Feb. 18th.—

1956 CHEVROLET 4-DOOR CAR
Several hundred bales of HAY, STRAW & POSTS.
CATTLE will include Several good young Holstein Calves; Some good Milk Cows, Feeder Steers and Calves; Stock Cows and Heifers PLUS 20 head of real good Range Cows from one contributor, and 50 head of Young Feeder Cattle

Otto Streberg & Bob Somshor are now listing Spring Farm Sales
If you are planning a Sale, contact us at any time for a service you can depend on! Listings now include:
MARCH 15—Farm Sale for J. T. Cowie of Ohaton.
MARCH 23—Annual Spring Dairy Sale at the Camrose Auction Mart.
MARCH 29—Farm Sale for Leonard Ireland of Duhamel.

PLEASE NOTE We now have several orders for Stock Cows. Anyone wishing to sell please contact us at once.
FOR BETTER SALES SERVICE & SATISFACTION CONTACT YOUR VOICE OF AUCTIONEERING—
THE CAMROSE AUCTION MARKET
OTTO STREBERG & "BOB" SOMSHOR
License No. 531 License No. 256

Holden news items

(Mrs. G. Taylor)

Mr. and Mrs. Otto Hurum motored to Dawson Creek the weekend of Feb. 4th, to attend the wedding of their niece, Miss Donna MacEvenson, and husband. Mr. and Mrs. William Shandro accompanied them. Near Grande Prairie they ran into a blizzard and had to stay there overnight.

Pete Ogonoski, returned home Friday afternoon after spending the week in Edmonton, attending a water and sewer course sponsored by the Provincial Government. Nick Komarnisky was in charge of W & S Utilites while Pete was away.

Mr. and Mrs. Nick Kushnerick were visitors and dinner guests with Mr. and Mrs. Walter Stensrud last Saturday evening.

Mr. and Mrs. A. G. Stanton of Edmonton, former Holden residents, were in Holden, Thursday attending the funeral of Joe Hooper.

Mr. and Mrs. J. A. Giebelhaus were business visitors in Vegreville Monday of last week

Several car-loads of members of the Social Credit Groups from Holden who had planned to attend the Nomination Convention in Vegreville, Monday evening Feb. 6th, had to turn back some miles north of Holden owing to badly drifted roads.

Mrs. Mabel Sizer was in Edmonton last week visiting with her grand-daughters and daughter, Mrs. Zella Henderson of Taber. While there she attended an afternoon tea on Feb. 8th, at the home of Mrs. Walter Grosland, when guests were, Mrs. Zella Henderson, Mrs. Mabel Sizer, Mrs. Olive Augustine, Mrs. Bertha Nohr, Mrs. Aggie Cadger and Mrs. Alice Jones and Mrs. Clara Armstrong, all being former Holden residents.

Mr. and Mrs. Earl Hooper of Edmonton spent a few days last week visiting with his mother, Mrs. Hooper and brother Melvin

Mrs. Campbell, Mrs. J. A. Giebelhaus and Mrs. Taylor, visited last Tuesday afternoon with Mrs. Lars Ritland.

WORLD DAY OF PRAYER

The World Day of Prayer was held this year in the United Church, with a very good attendance of members from the participating churches. Mrs. N. L. Campbell opened the service, and several members of the Friendship Group, UCW and Lutheran Ladies Aid took various parts in the service Mrs. Olive Good was the organist and Mrs. Bateman sang "Just for Today". Mrs. Joan Stambaugh gave an inspiring and thought-provoking address, on the World Theme for the service, "And of His Kingdom there shall be no end."

At the conclusion, Mrs. Campbell requested Mr. Bateman, who had attended the service to offer a few [illegible] He thanked Mrs. Stambaugh for her interesting address the ladies who had taken part and closed the meeting with the Benediction. Ladies of the UCW and Friendship group served a delicious lunch in the church parlor.

Mr. and Mrs. Robert Taylor were Friday evening visitors with Mrs. Taylor's parents, Mr. and Mrs. Geo. H. Taylor, taking their young son Aaron home, who had been visiting with his grandparents for a few days.

Don Manchur, officer in the Navy Cadets, and cadets Larry Strilchuk and Garth Fleming will be leaving the end of the month for a six weeks cruise with the Canadian Navy, returning the early part of April.

The date for the Scout, Cub and father supper which was to have been held, Feb. 23rd, has been changed to Sunday evening, Feb. 19th, in the Holden Community Hall, commencing at 6 30 p.m

Mrs. Mary James returned home Saturday afternoon after being a patient in Viking hospital for three days receiving tests and a check-up.

David Sorenson, student at Red Deer Composite High School, was a weekend visitor with his parents, Mr. and Mrs. Alfred Sorenson.

Sunday dinner guests and afternoon visitors with Mr. and Mrs. Percy Barlow were their daughter, Beth and family, the Ernie Mertas of Viking and Mrs. N. L. Campbell.

Mr and Mrs. Cecil Stensrud visited with Ludwig Sandbeck, a week ago Sunday, at Vialta Lodge, Viking

Miss Anne Appleby student at the U of A, was a weekend visitor with her family, the Bert Applebys.

Mrs. Cecil Hooper, who was a patient in Viking hospital last week, returned home at the week-end

CURLING BANQUET

The Ladies Auxiliary of the Royal Canadian Legion catered to the banquet Saturday evening for the Ladies' Curling Bonspiel which was held Friday evening and Saturday. Some 68 ladies of Holden Curling Club and visitors attending.

Dennis Chamulke of Edmonton visited with his brothers and friends last Sunday.

Leroy Eaton of Edmonton was a business visitor in Holden, on Tuesday last week.

Dr. J. G. Larson
DENTIST
at the
Viking Medical Clinic
For appointment Phone Viking [illegible] Mondays and Tuesdays, or [illegible] during the rest of the week.

ARE YOU IN THE MARKET FOR AN
AUTOMATIC WASHER & DRYER?
Talk over your needs with the staff at K & M. They will show you the best line on the market today—INGLIS . . . with all the features you have been looking for.
WE ALSO SELL WRINGER WASHERS, DISHWASHERS & GARBAGE DISPOSAL UNITS IN THE SAME LINE.
K & M FARM SUPPLIES
We Deliver in Tofield Phone 662-3255

Luther Leaguers attend Bawlf rally

(By Darlene Hammer)

RYLEY.—A group of nine boys, along with Pastor S Rude, spent Friday and Saturday at the Young People's Rally in Bawlf Supper program, basketball and curling made up the weekend

The Ryley rink of Glen Magneson, Harry Harbeck, Wade Magneson and Douglas Maaren brought home the curling trophy, placing second in the first event.

Other members attending were Elmer Berke, Barry Stumbo, Bryce Albrecht, Eldon Hammer and Ricky Dueck.

Lutheran Church news

(By Darlene Hammer)

RYLEY — The newly elected officers of the Bethel Lutheran congregation were installed at the Sunday morning service, February 12. Lenten services are being held every Wednesday evening at 8 00 o'clock. Meditation is on the Lord's Prayer. Everyone is welcome.

The Ryley Junior Luther League enjoyed a hay ride party at the Bill Woods' farm recently, with some 32 persons taking part.

Farewell tea fetes Bertha Sanderson

(Mrs. R. Misera)

RYLEY. — A farewell tea was held on Saturday afternoon, Feb. 4., when all the local A.G.T. operators were present to bid farewell to Mrs. Bertha Sanderson.

On behalf of the group, Mrs. Martha Whitson presented Mrs. Sanderson with a gift, for which she expressed gracious thanks. She also presented gifts to her staff, Goldie Lehman, Palma Penner, Bess Goodall, Mildred Rokos and Martha Whitson

The ladies enjoyed the afternoon viewing the local exchange and new Alberta Government Telephone office.

COUNTY OF BEAVER No. 9

NOTICE

This is to advise that a penalty of FIVE PERCENT will be added to all unpaid taxes on March 1, 1967.

OLOF MONSSON,
Secretary-Treasurer.
25-26-27

COUNTY OF BEAVER No. 9

NOTICE OF

ANNUAL MEETING

NOTICE is hereby given that a meeting of the electors of the County of Beaver No. 9 will be held in the Ryley School Auditorium at 1:00 o'clock in the afternoon the 4th day of March, 1967, for the discussion of the affairs of the County.

The electors of Towns and Villages and of Rural School districts included in the County for school purposes are entitled to attend to participate in discussion of school affairs, which will be held immediately after the election of a chairman to conduct the meeting.

Dated this 10th day of February, 1967.

OLOF MONSSON,
Secretary-Treasurer.
25-26-27

Your
MASSEY FERGUSON
and
FORD OF CANADA
Dealer
BEAVER MOTORS LTD.
PHONE 688-3809 HOLDEN, ALTA.

See These Agents NOW FOR ALL-RISK

In The Camrose - Tofield Viking - Sedgewick Alliance - Bashaw Areas

CROP INSURANCE

- You can insure your major crops — spring wheat, oats, barley and mixed grain.
- Premiums are set for individual districts and soil types.
- Your benefits are based on your own losses — not on average losses in your area.
- Good farming practices are recognized in giving discounts from premiums.
- Farmers taking crop insurance are exempt from one percent levy on all grain deliveries.
- No applications for insurance can be taken after April 30.

For full information on the programme —Get in touch with your agent NOW!

ALBERTA CROP INSURANCE
CORPORATION
703 5TH ST. S.W. CALGARY, ALBERTA

S. M. GRASDAL, CAMROSE
Phone: Bus. 672-4618, Res. 672-4939

E. O. KNUDSLIEN, RR 2, RYLEY
Phone R-213

OLE M. LOVROD, BAWLF
Box 165 — Phone 373-2146

SID JAMES, KILLAM
(James Real Estate & Insurance)
Phone [illegible]

ERNIE J. MARCHAND, FORESTBURG — Phone 582-3625

HENRY P. RUTZ, BASHAW
Phone 372-3607

LOREN BATKE, EDBERG
Box 101 — Phone Ferintosh 919-32

SELMER HAFSO, VIKING
Phone 336-4850

HOLDEN CHAMBER OF COMMERCE
CENTENNIAL PLANNING DINNER
Tuesday, March 7, 1967, at 6.30 p.m.
At COMMUNITY HALL, HOLDEN, ALTA.
We cordially invite all organizations within the Holden Area to send representatives to assist in planning Centennial celebrations for our community. — Tickets will be sold in advance.

DELICIOUS BAKED GOODS
TRY OUR— BREAD, BUNS, PIES, PASTRIES, COOKIES— you'll love them all!
Birthday Cakes Made to order.
SPECIAL RATES FOR LARGE ORDERS —Weddings, Banquets, Church and Social functions.
VERNER'S BAKERY, Tofield
We Deliver in Tofield Phone 662-3255

FEBRUARY SPECIALS!
CCC POSTS & POLES
AVOID NEW PRICE INCREASE— Present Stocks Now Clearing At Discount Prices!
ECONOMY SPRUCE— 2x6—all lengths Per M $60.00
8' SLABS Edged Each 18c & up
1" RGH. BOARDS 8' length Per M $75.00
Grain Bins, Self Feeders, Feed Bunks, Water Tanks, Stock Chutes.
Kallal Lumber
HIGHWAY 14, TOFIELD PH. 662-4052

STOCK UP NOW — SAVE 25%!
DuBarry
LARGE SIZE SALE
Tofield Drug Ltd.
Phone 662-3108 Tofield, Alta.

Last rites for Holden man, George Albrecht, on Feb. 2

The funeral of George P. Albrecht of Holden was held on Thursday, Feb. 2, at the E.V. B. Church, Vegreville, with Pastor P. Becker officiating. Interment was in the church cemetery. Mr. Albrect was born in Norka, Russia, April 13th, 1884 and passed away January 30, in Vegreville hospital after a short illness.

He is survived by his loving wife Alice of Holden; one son John of Vegreville; six daughters; Lily (Mrs. H. Albrecht) of Spruce Grove; Katie (Mrs. R. Schultz); Pauline (Mrs. R. Albrecht); Esta (Mrs. A. Ergezinger), all of Vegreville; Irma, (Mrs. Otto Brigge) of Chilliwack, B.C., and Florence (Mrs. R. Ergezinger) of Edmonton. Two half brothers, Adam of Vegreville George of Portland; 18 grandchildren and 26 great-grandchildren.

Floral tributes were received from Mr. and Mrs. Otto Brigge and family, Chilliwack, B.C.; Mr. and Mrs. Adam Albrecht, Mr. and Mrs. Kercher of Vegreville, Mr. and Mrs. Ed Marchak, Edmonton

Church Memorials:— Mr. and Mrs. Esaa Eberhardt, Mr. and Mrs. Herman Voigt, Mr. and Mrs. Lenard Albrecht, Winnipeg; Mr and Mrs. Ed Zacharuk, Mr. and Mrs. Art Schlender, Mr. and Mrs. Ingebut Kjosness.

Cancer Fund: — Emil Brigge, Mr and Mrs. R. Raeder.

Heart Fund:— Miss Elizabeth Giebelhaus, Mr. and Mrs. Con Traudt.

Lutheran Church Fund:— Mr. and Mrs. Olaf Smorlie.

Amateur Night to be March 17

Friday evening, March 17, has been set for an Amateur night in Tofield. This will follow much the same pattern as last year's program, which played to a full house at the Community Hall.

This year there will be three different competitions, thus giving the younger set a better chance to compete.

Contestants are urged to get their entries in early, because if too many entries are received a cut-off will have to be made. Colleen Wyllie and Lyle Heiberg are taking entries, so anyone interested in performing is asked to phone either 662-2106 or 662-2222.

The Alberta Wheat Pool is helping to sponsor the Amateur Night and are purchasing all the prizes. The Tofield 4-H Beef Club is very grateful for this kind gesture by the Alberta Wheat Pool.

Locals . . .

Messages from Conrad and Hazel Patterson say they have arrived in Phoenix, Ari., met Chas. and Edith Everitt and others and are on their way to Los Angeles and other cities before returning to Tofield

* * *

Two carloads of United Church Women travelled to Edmonton on Wednesday to attend a Church Presbyterial meeting.

* * *

Rev. Sydney Bell of Lethbridge attended a School of Religion at Alberta College in Edmonton last week. On Friday be came to Tofield and was a guest at the Stinson home until Saturday morning.

* * *

Bardo-Kingman-Round Hill Luther League held their Annual Curling Bonspiel last Saturday

* * *

Two rinks skipped by W. M Christensen and A C Francis went to the Annual Masonic Bonspiel, held at Sherwood Park, on Saturday last.

* * *

W. C Swift of Edmonton, spent Sunday and Monday with Arnold and Joyce Swift.

* * *

A. J McAdoo is visiting relatives and friends in Tofield He is presently located about 80 miles from Hay River, N W T

* * *

The Alberta Wheat Pool elevator at Shonts constructed prior to 1914, has been dismantled and on its way to Heritage Park in Calgary where it will be set up in working order

* * *

BIRTHS

On Feb 5th to Mr. and Mrs Robert Porter of Ryley, a daughter

On Feb 7th to Mr and Mrs Adolph Yurkowski of Tofield a son

* * *

Olaf Hauten is away on a trip Ore travelling by air where he to Philomath near Cornwalis attended the wedding of the second daughter of his sister Mrs Thora Kidder This is Olaf's first airplane trip

WATSON (Tofield) LTD.
● Contractors
● General Construction
● Electrical Installations
● Plumbing & Mechanical
Phone 662-3143
Tofield Alberta

SPECIALISTS in—
WEDDING PORTRAITS ★ FAMILY PORTRAITS
FEATURING: PORTRAIT OF THE MONTH —IN NATURAL COLOR.
Cameras and all Photographic Supplies
Langbell's STUDIO
CAMROSE
Phone 672-2611 4925 - 50 Street

FEB. 16, 17 & 18th. CO-OP LOWER FOOD PRICES
Fryers Grade "A", Poly pack lb. 39c
Sliced Meats— Burns—6 oz. varieties pkg. 25c
Bananas Chiquita Brand 6 lbs. $1.00
Grapefruit Texas Red 12/98c
Orange Juice— CO-OP Sweetened—48 oz. 2/79c
Coffee Maxwell House— Regular Grind lb. 79c
Jam Co-op Pure Raspberry 48 oz. 95c
Cooking Oil Co-op 24 oz. 59c
Salad Dressing Kraft, 16 oz. 59c
Ketchup Co-op— 11 oz. bottles 4/79c
High-temp Knives As seen on TV Set 3.98
CO-OP HINT—When making cream pie, keep the under-shell from getting soggy by cooling the filling before pouring it into the shell.

PROVINCIAL LIBRARY EDMONTON, ALTA.

The Mercury
VOL. 16. No. 26. PUBLISHED WEEKLY AT TOFIELD, ALBERTA Thursday, February 23rd., 1967

Local clubs 'get with' centennial idea

Mr. and Mrs. Claude Gallinger were caught "dressed in their centennial finest" by the photographer as they entered the door at last Saturday night's Lion's Charter Night celebrations in Tofield. Nine surrounding Lions clubs were represented at the specially arranged centennial event. Mel Parsons of Innisfail and Mrs. Gallinger were awarded prizes for best costumes. The Tofield Lions eleventh annual charter night was particularly well attended by Tofield residents and thoroughly enjoyed by all. —Mercury Newsphoto.

(Grace Phillips)

Tofield will soon be gay with Centennial flags fluttering in the spring breezes. This past week, Mrs. Marie Worton, on behalf of the Centennial Committee, has canvassed the business establishments of Tofield, taking orders for the Centennial flags. The merchants have responded generously and soon the 36" x 54" flags will be flying above the business section of the town.

In case Mrs. Worton was unable to contact any group or firm who would like to purchase one of these flags for $3.60, such persons are asked to phone Mrs Worton or Bill Christensen by February 28 so that any extra flags may be included in the order.

CENTENNIAL QUEEN

The Centennial Committee is meeting early next week to finalize plans for the crowning of Queen Petra, Tofield's popular Centennial Queen. This event will likely occur some time in April at a proposed Family Night. This evening will feature entertainment for whole families who, it is hoped, will come in Centennial costume.

Further details will be released later, but one thing is sure—you'll need your Centennial costume in April!

* * *

4-H SPEECH CONTEST

Andy Heiberg announces that another event in Tofield's Centennial year will occur April 7, when the Tofield 4-H Club will hold the County of Beaver elimination public speaking contest.

Colleen Wyllie will represent the Tofield 4-H Club, and representatives from 4-H Clubs in Ryley, Holden, Bruce and Viking will also participate.

The winner of this contest will represent the County of Beaver in the regional final to be held in Viking late in April. The winner of the regional final will advance to Edmonton for the provincial finals during Klondike Days

The Tofield 4-H Club is working on the production of a history of the various 4-H Clubs which have been active in the Tofield area. It is hoped to have the publication of the book occur in the fall of 1967, thus making it a Centennial project.

* * *

JUNIOR HIGH TEA

(Ruth Dickson, Grade VIIIB)

Could you find a charming 13-year-old Valentine queen, old-fashioned costumes and unique Valentine-Centennial decorations any place but at the Junior High's Centennial Valentine Tea?

Held on February 14, from 2:00 to 5:00 in the Tofield School Gymnasium, the tea was a great success in every way. The Centennial Valentine theme was carried out in everything from large Centennial valentines to small candy hearts, from valentine-red lights to a Centennial birthday cake

At 3:00 o'clock, six excited princesses entered the gymnasium for the crowning of a Valentine Queen for 1967. After Harvey LaRoque, Junior High Big Three president, had introduced the princesses, Linda Neufeld (7-B), Sandra Anderson (7-A), Audrey Lampitt (8-B), Faye Anderson (8-A), Dorothy Baerg (9-A) and Marion Hostetler (9-B), he announced Faye Anderson the winner.

After being crowned by last year's queen, Linda Ozubko, Faye welcomed one and all to the tea. Guest of honor, Mrs. Petra Stauffer, Tofield's Centennial Queen, was brought forward on the arm of vice-president Colin Bowick. Mrs. Stauffer, in Centennial garb, congratulated Faye on being crowned "Queen of Hearts" For her first duty, Queen Faye drew a ticket for the door prize, the winner being Mrs. Gould of Lindbrook.

The Junior High would like to sincerely thank all who supported the Valentine Tea

Library report carried only half the story

While the Tofield Public Library operated at a loss for a short period last fall, as reported in the headline in a recent Mercury, the report did not portray the picture accurately as it applied to the year's situation

The Mercury is sorry that the inadvertent heading may have hurt the library's image. The fact is, the library over the entire year did an excellent job, and in fact showed an outstanding financial picture from its operation, with receipts of $1,101.77, which were a full $147.21 over the year's expenditures.

This fact was drawn to our attention by the following letter, for which we are grateful;

Dear Sir:

You have an article on the front page of The Tofield Mercury dated Thursday, February 9th, 1967, headlined "Library Operates at a Loss". Unfortunately the figures you quote are for the last six months of 1966 and do not include the amount on hand June 30, 1966.

Attached is a copy of the correct financial standing of the Tofield Municipal Library as presented by the auditors for the year ending December 31, 1966.

We hope you will correct this error in your next issue of The Tofield Mercury.

Yours truly,
Rita Halverson, Sec'y,
Tofield Municipal
Library Board.

UCW Centennial book now on sale

(Mrs. G. H. Taylor)

HOLDEN — The book "Memories of Yesteryear" which Mrs N. L. Campbell, has been compiling for the past several months, as a Centennial Project for the Holden United Church Women, is now finished and for sale.

The book includes some of the earliest minutes and history of when Holden first became a village and before the railroad arrived; also Church and Sunday School history of the United Church from its inception to 1966. Mrs. Campbell has spent many hours reading and checking records and minute books which she was able to obtain.

Many of the old records were lost or destroyed, presumably those having them thinking they were of little value, not realizing the wealth of information that could have been obtained from them, of pioneer times and circumstances.

Mrs. Campbell is to be congratulated on a job well done; also all those who had a part in helping to get the book ready for printing She is still busy mailing out requested copies and letters to various parts of Canada and the U.S., to former Holden and district residents.

Copies of the book may be purchased through the Village Office, from Mrs. Campbell, or members of the U.C.W.

32 rinks enter 'spiel

A total entry of 32 rinks are currently playing for prize money in the Holden Bonspiel. First draws commenced Wednesday evening and will continue Thursday evening, all day Friday, Saturday, with the affair finishing up on Sunday.

Entries in the three event bonspiel are from surrounding clubs and several rinks are from as far away as Edmonton.

Coombes delegates meets Council re sale of grave

At a meeting of the Council of the Town of Tofield on Monday, Feb. 6, Mayor Dr. W. H. Freebury and Councillors Boese, Everitt, Herndon, Pittet and Swift met a delegation regarding the Harold Coombes Cemetery Plot. Three children of the late Chester Coombes would like to sell one grave in the Coombes cemetery plot. It was suggested by Council that the Coombes' forward a letter requesting what they wanted in return for the one grave. Because they refused to do this, Mayor Dr. Freebury stated that a letter would be drafted and mailed to Harold Coombes setting out the proposals of the sale. This move was agreed to by the visitors present.

FIRE INSURANCE

Correspondence was read stating that the classification of Tofield had been revised to a lower rate, and that all insurance agents were being advised immediately of the change.

Detailed information, as a result of a survey last fall by Reed, Shaw and McNaught was read. After discussion it was moved and carried that a complete appraisal be conducted at an estimated cost of $305.00, after which tenders will be called to handle Town insurance.

SCHOOL LAND RESERVE

After much discussion, it was moved and carried that all Block 54 and North Half Blk. 32, Plan 5457 AH be leased for fifteen

(Continued on Page Twelve)

Town of Tofield holds annual meeting Monday

Annual meeting of the Town of Tofield will be held Monday evening in the Community Centre, starting at 8:00 o'clock. The meeting will hear reports of the Town's operations during the past year, and may ask questions on programs undertaken in the past or contemplated for the future.

It is expected the meeting will be told the town's financial picture is in good shape, with tax collections showing a better picture than that of last year, and a slight surplus in the overall operations for the year.

County Council meets

Following are the minutes, in part, of the regular meeting of the Council of the County of Beaver, No. 9, held January 18, 1967.

Business Arising from Minutes

In regards to the Alberta Fire Protection Convention, it was moved and carried that Crs. Johnston and Kropielnicki attend this convention.

Concerning the Alberta E.M.O. Annual Conference, it was suggested that Crs. Johnston and Knudslien, together with the County's Co-ordinator, should attend this Conference.

Moved and carried that Crs. Johnston and Knudslien, together with County's Co-ordinator, attend this conference.

In regards to Mr. Nickerson's offer to purchase land at S.E. 3-51-19-W4th, the Council was informed that Mr. Nickerson's offer to purchase the lots concerned had been received.

Moved and carried that the offer to purchase four acres in S.E. 3-51-19-W4th be approved.

In regards to the Provincial Planning Conference Cr Kropielnicki reported in writing and Cr Reddick verbally on this Conference. They stated that the Conference had been quite successful although in their opinion too many speakers, 30, had been on the program. They felt that a Planning Commission might be the logical set-up in the future.

Moved and carried that the report be accepted.

Delegations

A delegation from the Village of Holden, J. Wright, B. Budd, N. Semotiuk, S. Rebin and D. McFadyen, interviewed the Council in regards to a plan for the Medical Centre that was proposed for the Village. Approximate cost of this Medical Centre was estimated to be some $24,000. A sum of $9,500 had been collected and the Village Council had agreed to assist in an amount up to $4,000. A Doctor had been contacted. The matter had been discussed with the local M.L.A., Mr. Gordey, who had suggested that the Committee should contact the County Council in regards to some possible assistance. It was proposed that the Centre would serve an area of a 15-mile radius except to the west.

After some discussion, it was moved and carried that the secretary-treasurer ascertain what, if any, assistance the County is allowed to give in this case.

A delegation of landowners from the M.D. of Lamont, No. 82, interviewed the Council in regards to the Ross Creek Flood Control Scheme. The delegation consisted of Maurice Van Buskirk, Stanley Koshka, Joe McLachlin and I. Schacher. Also present were the P.F.R.A. Engineer, L. Kroeger from Vegreville, A. Strome and R. A. Wagner engineers with the Dept. of Water Resources. Mr. Kroeger stated that assistance could not be obtained through the P.F.R.A. as assistance under their scheme was confined to flood control that would involve some irrigation possibilities. Mr. Strome suggested that the scheme could be handled under the cost sharing system with the Provincial Government. Mr. Van Buskirk stated that Lamont was prepared to go along with the proposed scheme and the farmers concerned hoped that the County of Beaver would cooperate as well. It was felt [illegible] County [illegible] of Beaver [illegible]

(Continued on Page Three)

DELICIOUS BAKED GOODS
Birthday Cakes
Made to order.
TRY OUR—
BREAD, BUNS, PIES, PASTRIES, COOKIES—
you'll love them all!
SPECIAL RATES FOR LARGE ORDERS
—Weddings, Banquets, Church and Social functions.
VERNER'S BAKERY, Tofield
We Deliver in Tofield Phone 662-3215

THE COUNTY OF BEAVER NO. 9

offers for sale by tender the following land:
S.E. 14-50-18 W4th.

Tenders to be submitted to the undersigned not later than Monday, March 6, 1967 at 5:00 P.M. Deposit of 10% of bid to accompany the tender. Highest or any tender not necessarily accepted. Sale subject to approval of Minister of Municipal Affairs.

OLOF MONSSON,
Secretary-Treasurer.

3 USED WRINGER WASHERS— Reconditioned from $20
Several Used TV's, with new pic. tubes
Archie's Hardware
HOLDEN SUNSET STORE
Archie & Milly Corlina, Props. Phone 658-3823

Have you tackled your 1966 income tax and Canada Pension problems yet?
We would be pleased to assist you.
DRAYDEN INSURANCE & ACCOUNTING LTD.
HOLDEN Telephone 658-3865 Alberta
STAN ROBBINS, Manager

ROGER WOODS
BARRISTER & SOLICITOR
Archibald, Edwards, Wheatley, Sadownik & Woods
221 Le Marchand Mansions, Edmonton—HU 88131
Will be at Tofield Council Chambers
1:30 p.m.
EACH SATURDAY OF THE MONTH
tfn

The Tofield Mercury
Authorized as Second Class Mail by the Post Office Department, Ottawa, and for payment of postage in cash.
Published at Tofield, Alberta, every Thursday by the Tofield Mercury Publishing Ltd.
Office on Main Street, Tofield

Building or Remodeling Your Barn?
For all your ventilation, feeding, cleaning, paneling, we will be glad to help you draw up your plans. We have a man who specializes in this field.
Your Jamesway Power Choring Dealer
HENRY'S ELECTRIC SERVICE
Box 338, Tofield Phone 662-3215
(tfn)

● ALLIS-CHALMERS
MACHINERY AND PARTS
● BRIGGS & STRATTON and CLINTON
GAS ENGINES—Parts and Service
● TRACTOR OVERHAULING
— ALL AT —
Patterson Farm Equip't
CONRAD PATTERSON
PHONE 662-3930 TOFIELD

Classified ads get results

Registrations Now Being Accepted For
LAND APPRAISAL AND ASSESSMENT COURSE
April 24 — May 12
Registration limited to those with experience in the field of land appraisal and/or assessment. Deadline for applications, April 12, 1967.
For further information and application forms, contact the principal.
ALBERTA AGRICULTURAL AND VOCATIONAL COLLEGE
Olds - Vermilion - Fairview

M & M FOODLINER

PERFEX—64 oz.	49¢
ENCORE SOAP—5 lb. bag	$1.29
SPRING BLOSSOM COOKIES	3 89¢
FISH & CHIPS— YORK 20 oz. pkg.	49c
KRAFT CHEEZ WHIZ—16 oz.	69¢
TOMATOES—Bulmans, 28 oz. tins	2 69¢
READY-TO-SERVE HAM—Bone in	lb. 57¢
BLADE CHUCK ROASTS	lb. 53¢
BOLOGNA— BURNS By the Piece	lb. 33c
CROSS RIB ROASTS	lb. 69¢
PRIME RIB ROASTS	lb. 79¢
CALIF NEW CABBAGE	2 lbs. 23¢
FANCY WINESAP APPLES	3 lbs. 49¢

— Prices Good February 23, 24 & 25 —
COMPLETE PROCESSING SERVICE & CUSTOM SLAUGHTERING EVERY MONDAY
Jefferson & Swanson Ltd.

County Council meets

(Continued from Page Two)

more than 1/3 of the total cost. Reference was made to a letter, Sept. 13, 1966, to the secretary-treasurer of the M.D. of Lamont, No. 82, in this connection. At that time the Council of the County of Beaver had been of the opinion that, as the scheme would not be of any benefit to the roads in the County, the Council was not prepared to give any financial assistance.

After some considerable discussion, it was moved and carried that the M.D. of Lamont be contacted to see if an acceptable scheme can be worked out.

Flood Control Schemes

In regards to the Waskwei Flood Control Scheme, Mr Kroeger informed the Council that a second survey had been made which was much different to the first survey undertaken. He had found that there was more land further upstream that would benefit from the proposed scheme, and he stated that if more land could be brought under irrigation the scheme would stand a better chance to be approved by the Dominion Government. He advised that the scheme had not been dropped.

Mr. Strome referred to the Kropielnicki Flood Control Scheme and the schemes at Shonts and Amisk Creek, and stated that it appeared that some $10,000 might be available from the Provincial Government for this work and with the contribution of $10,000 from the County an amount of $20,000 could be reasonably considered for the flood control schemes for 1967.

The Scheme at Shonts was given first priority, Waskwei second and Amisk Creek third.

Re Public Works

The Public Works Foreman attended the meeting at this time and stated that he had examined a number of lowboys in Edmonton and could [illegible] in fairly good condition for $2,500. He had also looked over some tractor units for the lowboy and referred to a 1960 Mack tandem tractor at $2,986, a 1957 or 1958 Mack with a new motor for $4,000. He was requested to further investigate the situation, and stated that he would go to [illegible] again on Saturday.

He referred to the need for sump [illegible] at the grader sheds at Holden and Ryley, and was authorized to purchase two sump pumps.

He also referred to the advisability of obtaining an electric light plant for the construction camp at a price of $1,300 for a new plant. This was left for consideration at a later date.

Cr Weatherill stated that Stanley Broen had requested a road on the north side of Sec 13-50-21-W4th to Sec 14-50-21-W4th. Mr. Broen owns the south half of Sec. 13 and, in his opinion, the County should be responsible for a road to his property, however, this particular road allowance would be very difficult to construct a road on, and he suggested that the road be constructed on the north side of Section 13. This road would provide lease holders on Sec. 14 with access so that they could move their cattle by truck. The question was raised as to how much responsibility the County would have to construct a road of any type on this land, being the Bird Sanctuary. Should the County pay a share of the cost or should it be suggested that the farmers, themselves, could do it at a small cost. Cr. Weatherill stated that it was not a matter of grading the road but to clear the brush and possibly put in two culverts.

Moved and carried that Cr. Weatherill obtains more information as to the amount of work and cost involved.

It was moved and carried, at 6:35 p.m., that this meeting now adjourns to reconvene Thursday Jan. 19, at 10:00 a.m.

RECONVENED MEETING

The Council reconvened in regular meeting on January 19.

Purchase of Lowboy

The Council was advised that arrangements had been made for the purchase of a lowboy from McCoy Reun Trailer Company Ltd in Edmonton for $2,500. Cr. Knudslien stated that the Public Works Foreman had asked him to come along and investigate the equipment, and they had both travelled to Edmonton on Saturday, Jan. 14.

Moved and carried that the purchase of a lowboy for $2,500 be approved and that Cr. Knudslien be appointed a Committee to assist in this purchase.

Correspondence

A letter from Vegreville Health Unit concerning the sanitation at Bruce was referred to the [illegible]. The letter [illegible] that the sanitation situation might endanger the [illegible] of the Community and the safety of the water supply. The letter also indicated possible remedies for the situation.

Moved and [illegible] that the letter be tabled until a later meeting.

A letter from the A.A.M.D., concerning the 60th Anniversary of the Association, was referred to Council. The letter indicated that the Executive had decided to prepare and publish a book on the history of the Association and its members since inception in 1909 to commemorate the Diamond Jubilee in 1969. It was sug-

(Continued on Page Nine)

South Edmonton Denture Clinic Ltd.
G. GUENTHER
CERTIFIED DENTAL MECHANIC
7908 - 104th STREET
Phone 439-0466

TOFIELD COMMUNITY THEATRE
Friday & Saturday, Feb. 24 & 25—

Family
Friday & Saturday, March 3 & 4—

SHOWTIME: 8 P.M.

WE SHIP LIVESTOCK
EVERY TUESDAY AND THURSDAY
NO HANDLING CHARGES ON HOGS DELIVERED TO CAMROSE!
C. J. DUGGAN & SON LTD.
Camrose, Alberta

TRAVERTINE
VINYL-ASBESTOS FLOOR TILE

12" x 12" x 1/16" — Choice of Three Colour Tones. Will add grace to any interior. Exceptional long-wearing and low maintenance cost.
SPECIAL AT PER SQUARE FOOT 18c
CROWN LUMBER COMPANY LIMITED
DIVISION OF CROWN ZELLERBACH CANADA LIMITED
PHONE 662-3273 TOFIELD

Competitive Prices
FREE ESTIMATES
PHONE 672-2555
We will deliver promptly the right amount of correctly mixed concrete to your job, strength guaranteed as specified.
FOR YOUR PROTECTION, the control of our concrete is checked by a registered testing firm. All sand and crushed rock used is tested to insure proper strength.
We stock 'Type 5' Cement for alkali soil conditions.
Camrose Transit Mix Ltd.

Ask our Communications Consultant about TELETYPE

Link your business locations with instant, two way typewritten communications. Each teletype system is engineered and contracted to your specific needs. For complete details dial "0" (zero) and ask for Zenith 33000. No toll charge, of course.
AGT ALBERTA GOVERNMENT TELEPHONES
Total Communications for Modern Business

The Ryley Times

Ryley and district news items

(Mrs. R. Minors)

Mr and Mrs MacDonald of Edmonton will be taking up residence in the house owned by L. Whitson and will be operating the cafe adjacent to the BA Service Station on Highway 14. Mr and Mrs MacDonald invite you to drop in for delicious meals and good coffee.

Mrs Leo Kondrowski, Mrs Harry Komarnisky and Mrs. Jim Mealka were recent visitors at the home of Mrs K McLennan at Pow.

Mrs [illegible] and daughter Beverly attended a shower for Mrs Ronald Peake on Friday evening.

HOME FROM HOSPITAL

The following people are out of hospital and happy to be home: Mrs. F T Harris, Mrs Don Yoder, Patsy Erickson, Sarah Dieriais, Bob Hammer and Mrs Beverley Knudsen.

Leo Kondrowski and Mrs Stanley Kolodychuk left by train for Kelowna, B.C., where they will be visiting with their brothers and other friends. Leo will be travelling on to Penticton on a business trip.

Miss Gladys Kondrowski was a visitor with Patsy Kolodychuk this weekend.

Mrs Bernice Kondrowski is a patient in the Tofield Hospital. In her absence little Diane is staying at the home of Mr and Mrs Norman Hoglund.

Mr and Mrs Vernon Fawcett of Aspen Beach spent the weekend with their parents, Mr and Mrs R. N. Whitson.

FRACTURES ANKLE

Mrs J L Ray had the misfortune to fracture her ankle in two places recently. After a stay in the Tofield Hospital, she is spending some time with her daughter Eva in Edmonton.

Mr and Mrs Odd Orbeck spent the weekend in Port Saskatchewan guest of their daughter and her family Mr and Mrs Inga Anderson. Mrs Orbeck attended a CGIT tea with her granddaughter Rita Anderson.

Mr and Mrs Dan Kading and family of Edmonton were weekend guests at the home of Mrs H. Ruddy, and were guests of Mr and Mrs. Aino Jensen at the Centennial dance in Tofield on Saturday, while Jeff and Nora Kading stayed with their grandmother, Mrs H Ruddy.

Friends and neighbors gathered at the home of Mr and Mrs Dennl Solberg on Saturday evening, the occasion being the birthday of Silvia Solberg and Bob Penner. Others celebrating birthdays this week were Dale Winsness and Walter Kondrowski.

OBSERVES BIRTHDAY

On Sat Feb 18, a number of friends and relatives gathered at the home of Mr and Mrs. Albert Patrie, the occasion being Albert's birthday. Present were Mr and Mrs Nick Howrish, Mr and Mrs. Bill Chupka, Mr and Mrs Jim Tymchuk, Mr and Mrs Nick Bilyk, all of Holden, Mr and Mrs John Diduch of Mundare, Mr and Mrs. Philip Lapinski, Mr and Mrs Stanley Lapinski of Andrew, also Lenard Patrice and Gail Diduch.

Mr. and Mrs Niel Ried and Mr and Mrs John Jeffrey visited with Maxine and John's mother, Mrs. Edward Jeffrey, who is a patient in St. Mary's Hospital in Camrose.

A number of relatives gathered at the home of Mr and Mrs Cornelius Penner on Sunday, Feb 19. The occasion being a joint birthday celebration for Thor Mahlum, Bob Penner, Ben Jacobson and Alice Mahlum.

Mr and Mrs. C. M. Good of Acadia Valley will be spending a week at the home of their daughter and her family, the Vernon Roths.

TO MONTREAL

Miss Beverley MacRae left by plane on Feb 16 to go to Montreal where she attended the funeral of her greataunt. She returned on Sunday evening, Feb 19. While in Montreal she also visited with Miss Sue Smith.

New elementary mathematics films are being shown to County of Beaver teachers each Monday evening in the Ryley School and also being shown in the Viking school. These films will be shown throughout the province.

On Feb [illegible] Garry Mazera celebrated his birthday when guests were Mr and Mrs Tom Erickson [illegible]

AT GOLDEN WEDDING

[illegible]

Grain rustlers working in area

—Camrose, February 22, 1967

R.C.M.P. are investigating the theft of feed oats from the Earl Mosvold farm on the evening of February 14. The thief apparently drove into the field, cut a hole in the bin and removed about 130 bushels of feed oats valued at 50 cents per bushel. A second trip to the field on the evening of Feb. 17th is indicated. It appears the thief had trouble on the road into the field and abandoned the trip before removing any grain the second night. Police report they have a suspect vehicle and other clues.

HOVELAND FUNERAL HOME

Phone 672-3131
Camrose
— OR —
Phone 88
Carl Nord, Ryley

LAW OFFICE
EDWARD PIASTA
Barristers & Solicitors
of
Messrs. Liden, Ackroyd, Bradley, Phillon & Piastra
Barristers & Solicitors
301 Revillon Building, Edmonton, Alberta
Telephone 424-6511
Attends at HOLDEN at the Village of Holden, Secretary-Treasurer's Office each TUESDAY afternoon, between the hours of 1:30 P.M. & 4:30 P.M.
Telephone [illegible] (33-tfn)

In time of sorrow or need
for courteous and dependable service
Call 482-1561 Edmonton Collect
Day or Night
ANDREWS-McLAUGHLIN CHAPEL (1964) Ltd.
Agents
J. E. Stinson, Tofield — Garnet Borstad, Ryley

NOTICE!
Change in phone number due to D.D.D.
RYLEY ARTIFICIAL BREEDING ASSOCIATION LTD.
Phone 663-3792
William Winsnes Res., Ryley, Alberta
for Service Calls and Information
Clip this ad. and keep for future reference

BROWN'S
UNITED PURITY
Westfair Products
SALE!

You could be one of the 20 Lucky People from Western Canada to win an all expense paid trip to Expo '67 in Montreal.

NABOB COFFEE Reg or Fine	lb. pkg. 79c
TOMATO JUICE Malkin's 48 oz. tins	2 for 85c
FANCY CREAM CORN—Malkin's	14 oz. tin 19c
SHEER MIST HOSIERY Reg. 59c. First quality	Pr. 39c
GREEN BEANS Malkin's French Style 14 oz.	4 tins $1.00
SKIM MILK POWDER Seven Farms	3 lb. box $1.09
MALKIN'S TOMATOES 19 oz. tin 29c—28 oz. tins.	2 for 69c
INSTANT COFFEE Coffe Break	10 oz. jar $1.39
MALKIN'S PEAS Fancy Assorted	14 oz. tin 19c
BEANS with PORK Malkin's 14 oz. tins	5 for [illegible]
CHEESE SLICES Seven Farms	8 oz. pkg [illegible]
MARGARINE Better Buy White or Colored	3-lb. pkg. [illegible]
CALA BLEACH	128 oz. cont. 69c
CHOC MALLOWS Dainty Fare Count of 20	3 pkgs. $1.00
BARTLETT PEARS Malkin's Fancy. 14 oz.	3 tins 85c
MALKIN'S PRUNES—Large	2 lb. pkg. 75c
MALKIN'S APRICOTS Choice. 14 oz. tins	3 for 85c
MALKIN'S FRUIT COCKTAIL 14 oz. tins	3 for 79c
MALKIN'S PINEAPPLE -Sliced Crushed or Tid Bits. 14 oz. tins	4 for $1.00
ORANGE MARMALADE Malkin's	48 oz. tin 79c
MUSHROOMS Garden Gate S & P 10 oz. tins	2 for 69c
MUSHROOMS Garden Gate, Whole	10 oz. tin 39c
MALKIN'S SPAGHETTI	14 oz. tin 19c
ASPARAGUS TIPS Malkin's Fancy	12 oz. tin 49c
PEAS & CARROTS Malkin's 14 oz. tins	2 for 45c
MIXED VEGETABLES—Malkin's 14 oz tins	2 for 45c
TOILET TISSUE Better Buy White or Colored	8 rolls 89c
WHOLE KERNEL CORN Malkin's	12 oz. tin 19c
JAM Better Buy Apple & Strawberry	48 oz. tin 79c
MALKIN'S PEACHES Choice Halves 14 oz.	3 tins 79c
CARNATION MILK Tall Tins	2 for 35c
GRADE 'A' LARGE EGGS Seven Farms	2 doz. 95c
DUTCH OVEN FLOUR	25 lb bag [illegible]
ICE CREAM [illegible]	½-gal. 79c
BABY FOOD [illegible]	5 for 59c
TEA BAGS Better Buy	100's pkg. 79c
FLAKED TUNA [illegible]	7 oz. tin 39c
SHRIMP [illegible]	4½ oz tin 69c
WALNUTS [illegible] Shelled	8 oz. pkg. 49c
RAISINS [illegible]	2 lb pkg. 59c
BLACK PEPPER [illegible]	8 oz. tin 59c
ALUMINUM FOIL [illegible]	12" roll 35c
CALA FACIAL SOAP	8's pkg. 59c
STATIONERY Large Antique Pads & Envelopes	2 for 39c
CALA DETERGENT	24 fl. oz. cont. 59c

TOP QUALITY MEATS

SKINLESS WIENERS Seven Farms Vac Pack	lb. 49c
WIENER BUNS	12's pkg 39c
CHUCK ROAST [illegible] Blue Brand Beef	lb. 43c
CHUCK STEAK	lb. 49c
[illegible] BLADE ROAST	lb. 65c
BEEF STEAKETTES Lean and tasty	lb. 69c
COTTAGE ROLLS Ready to Eat Vac Pack	lb. 79c

FRESH FOR FLAVOR PRODUCE

FANCY NAVEL ORANGES California	5 lb bag 79c
B.C. DELICIOUS APPLES	Handi Pak $2.79
GRAPEFRUIT [illegible] River	6 for 49c
CALIF. HEAD LETTUCE Large solid heads	2 for 39c
[illegible] CARROTS	3 lb. poly bag 29c
RADISHES [illegible] GREEN ONIONS Bunches	2 for 25c

— PRICES EFFECTIVE FEB. 24 TO MARCH 4 —

We Reserve the Right to Limit Quantities.

E. H. BROWN, Ryley

Here's a Friend that Sees the World from Your Viewpoint . : .

Naturally, you're interested in news about local people, local events, local ideas and opinions. And so is your Hometown newspaper. It's a pride and a pleasure to "sit down" with you every week . . . to bring you news about your friends . . . to tell them what's new with you.

Your newspaper shares your interests. . . participates, like you, in the day-to-day life of your communities. What matters most to you means most to your Hometown weekly.

It makes a big difference to you . . . to know where to find what you and your family need, and how to get the best values for your shopping dollars. And it makes a big difference to the merchants who serve you . . to know where they can "meet" you and best tell you about what they offer. In the pages of your newspaper, you and your local merchants get together. Newspaper advertising is your guide to intelligent shopping and wise spending.

HELP YOUR COMMUNITY GROW . . .
SUPPORT YOUR OWN NEWSPAPER

The Mercury

Lloyd Ferguson rink wins Co-op bonspiel

The annual Co-op bonspiel was run - off on Saturday with the Lloyd Ferguson rink capturing first prize trophies. With Lloyd were Joyce Swift, Walter Neufeld and Rita Halverson.

Second prize in the two-game total-point spiel was won by Vernon Walker with Kay Walker, Ronnie Goeglein and Barbara Goeglein completing his rink. Hard luck prize went to Ed Ferguson, Agnes Rose, Percy and Lillian Fairholm.

Winners of the 'Spiel will advance to the provincial Co-op finals at Red Deer at the end of March.

Prizes for the popular 'Spiel were provided by the UFA Co-op Service Station and the Co-op Store in Tofield, and was open to members and non-members alike.

Local Cubs & Scouts remember founder

(Mrs. G. Taylor)

To commemorate the beginning of Boy Scout Week, February 19-26th the Boy Scout and Cub Association held their Annual Father and Son banquet, on Sunday, Feb. 19th.

Most of the Cubs and Scouts with Fathers and Leaders were present, to honor Lord Baden-Powell, founder of the boy scout movement. After grace, which was given by Mr Bateman, all present enjoyed a delicious turkey supper prepared and served by the mothers of Scouts and Cubs.

Robert Tiedemann proposed the toast to the Queen, and Kevin Stambaugh proposed the toast to the Fathers, to which Mr Jack Stambaugh replied.

Mr. William Ogrodnick, president of the Boy Scout Association of Holden gave the biography of Lord Baden-Powell.

Each of the boys present introduced his father or guest of honor following which a very enjoyable and interesting show on the Boy Scouts World Jamboree was presented by Leader, Joe Fornall.

Tofield girls win basketball trophy

(Phyllis Foshaug & Lona Schroeder)

On Friday night the Jr. High Basketball tournament started off with Bruce vs Holden girls with Bruce winning; then Tofield vs. Viking girls playing three over-times, but Tofield winning with a score of 18-15.

On Saturday the games were as follows: Ryley vs Viking boys, Ryley. Tofield vs. Bruce boys, Bruce. Ryley vs Bruce girls, Ryley. Ryley vs. Holden boys, Holden: Tofield vs. Ryley girls, Tofield: Holden vs. Bruce boys, Holden.

The Tofield girls and Holden boys were presented with trophies donated by the Ryley and Tofield Lion's Club. The Tofield girls will keep their trophy having won the tournament three years in succession.

Tofield teams in zone final

On Friday and Saturday, Feb 24th and 25th, the Tofield High School basketball teams will compete in the zone final playoffs to be held in Camrose.

The Tofield boys will play their first game at 4:00 p.m., Friday against Daysland. If they win, their next game will be at 3:45 p.m. on Saturday. If they lose, they will play at 8:30 a.m. Saturday. The championship game will be played at 9.00 p.m. Saturday. All boys games will be played in the Camrose Lutheran College Gym.

The Tofield girls will play their first game at 6:00 p.m., Friday against the Camrose Composite High School's second team. They will play again at 10:00 a.m. Saturday against the winner of the Camrose Lutheran College-Daysland game. The championship game will be played at 7:15 p.m. Saturday. All games except the boys will be played at the Camrose Composite High School gym.

Last Friday and Saturday, the Tofield Jr. High basketball teams competed in the County Basketball tournament. The Tofield girls won their first game against Viking by a score of 18-15 in a triple overtime. The game has been reported as one of the most enthusiastic games viewed by a crowd in a number of years. The girls won their second game against Ryley by a score of 21-15 and thus acquired the County championship.

The Tofield boys played only one game. They lost to Bruce by a score of 19-13.

Marilyn Schacker participated in the UN Speaking Contest Feb. 19th. The winner was Miss Lorna Storbakken of Lougheed finals in Wainwright on Sunday. Marilyn was selected first runner-up.

Mr. & Mrs. J. Clark married 25 years

(Mrs. J. Misera)

Mr. and Mrs. Jack Clark celebrated their silver wedding anniversary on Feb. 18th, when friends and relatives gathered in the Ryley Legion Hall for a social evening.

Seated at the guest table with the honored couple were Mr. and Mrs. Forsythe, Art Preston and the couples' son Barry. The table was centred with a lovely cake, baked by Mrs. Thelma Paulson and decorated by Mrs. Mary Osada.

Don Allen conveyed congratulations and best wishes to Mr. and Mrs. Clark on behalf of their many friends and presented them with a number of gifts for which Mr. and Mrs. Clark expressed sincere thanks.

The couple have three children, Barry, who is a student at the U of A and Tim and Wendy at home. Out of town guests were from Bremner, Viking, Holden and Coronation.

Tofield man joins Whitehorse police

Lorne Dean Phillips was sworn in recently as City Constable for Whitehorse after serving for a number of years with the RCMP Auxiliary force. He resigned to accept the northern position.

Born and raised in Tofield, Cst. Phillips is the son of Mr and Mrs. Ivan Phillips of 12013 44 Street, Edmonton.

Locals . . .

Tofield Co-op Association held their annual mixed curling bonspiel last Saturday and was thoroughly enjoyed by all. The weatherman co-operated also to some extent.

LANDMARK DISAPPEARS

The CN station has been sold to Wm. Currie of the Round Hill district and is being dismantled for removal. It is thought that the building was erected about 1909 when the Grand Trunk Railway came West and the country was opening up.

Mr. and Mrs. Elmo Ferguson, of Devon, spent from Friday until Monday at the home of their son and daughter-in-law, Ed and Nola Ferguson.

Mrs. W. H. Freebury left last Wednesday to spend some time visiting her daughter Cathy in Montreal, and son Colin in Niagara Falls, Ont.

Mr. and Mrs. E. F. Watson left via CNR on Thursday night for a ten day holiday at Vancouver.

Mrs. Sorena Christensen celebrated her 85th birthday on Feb. 18.

Ninety - year old, Mrs. D.K. Allan, has successfully undergone a cataract operation recently, and it is expected that she will regain the greater portion of her eyesight.

Bill Glover and a friend from Edmonton were involved in a car accident east of Poe on Thursday night when Bill was thrown through the windshield when his car crashed into a tow truck pulling an army vehicle out of a ditch. The friend was seriously injured and taken directly to Edmonton, but no late reports have been received to his condition. Bill was shaken up but otherwise unhurt, and released from Hospital.

The Mercury notes that a 100 year certificate was presented recently to Mrs. Alice Rorem at Bethany Hospital Camrose, she having reached 101 years. The presentation was made by Clif Smallwood MLA. Mrs. Rorem was one of the early pioneers of the Bardo district and lived there many years. Certificates are presented to every citizen who is 100 years or more.

CENTENNIAL TEA

Mrs. Evelyn Nolan, Worthy Matron of Iona Chapter, OES has announced the Chapter will give a Centennial tea on April [illegible] at which members of the chapter [illegible] it is hoped those who attend the tea will be in centennial costume.

22 local students at Varsity Week-end

(Mrs. R. Misera)

On Saturday, Feb. 18 a county of Beaver bus driven by Jack Stumbo left Ryley with 11 students to attend Varsity Guest weekend in Edmonton. Another 11 persons joined the group at Tofield, and all arrived at the University Campus about 10 a.m. when they were registered. Some of the interesting points were the Education Building, Household Economics Building, the Arts Building, Medical Sciences Building, the Northern Alberta Jubilee Auditorium, Physical Education Building and Cameron Library. The students enjoyed viewing the Ice Sculptures. The day proved to be a most enjoyable one and the students arrived home about 7:30 p.m.

Boys' Food Club meets February 20

(Leonard Paulson)

The Ryley Boys Food Club held their regular meeting in the Home Ec. room on Feb. 20, when it was decided to hold the Public Speaking on March 20. First year members made omelettes; second year members were put in two groups, with one group making Spanish rice while the second group made lettuce salad; Third year members made flapper pie. The ladies supervising the meeting were Mrs. Wilmer Magneson, Mrs. Robert Rokos and Mrs. Howard Berke. The members enjoyed the food they had prepared.

The boys' Bake Sale and Cake raffle was a huge success, with net proceeds $34.70. The cakes were won by Arnold Bugge and Kenny Pope.

McKenzie Lakeshore -

Mrs. John Wood motored to Leduc to meet Mr. and Mrs. Robert Goubeah last Friday afternoon and accompanied them to Calgary. She is spending a week visiting her daughter Kathleen in Calgary, her sister, Mrs. J. MacDonald at Okotoks and Mrs. Carl King in Red Deer.

Mr. and Mrs. Sandy Scott and Betty Ann were Sunday callers at Mr. and Mrs. Emil Tiedemann's home.

Mrs. Judy Sabroski and children of Edmonton were Sunday dinner guests of Mr. and Mrs. Joe Jones.

Shower honors bride of December 30th

(Mrs. R. Misera)

A shower was held in honor of Mrs. Irene Pooke on Friday evening in the Ryley Legion Hall, with 45 guests present. Irene (Johnson) and Ronald Pooke were married on Dec. 30 in the Beverly United Church manse in Edmonton. Seated at the head table with the guest of honor were her sister Marion, Miss Betty Sorenheim, Mrs. Nick Pooke, Mrs. June Wayne and Mrs. Mary Renshaw of Hardisty.

A number of games and relays were played during the evening, and many beautiful and useful gifts were presented to the bride by Mrs. E. Brown, along with good wishes for happiness from all. Irene graciously thanked everyone, and the ladies Auxiliary served a delectable lunch.

FOR ALL KINDS OF
INSURANCE
See—CHAS. NOLAN
Phone 662-3130 Tofield

NOTICE

TOWN of TOFIELD

The Annual Ratepayers' Meeting will be held on MONDAY, FEBRUARY 27th, 1967, at 8 P.M. in the Meeting Room of the Tofield Community Centre.

Rita Halverson
Secretary-Treasurer
Town of Tofield.

RECONDITIONED FARM MACHINERY

TRACTORS

IHC 600 DIESEL—Overhauled. New tires. Rarin' to go to work! $3750

M-HARRIS 44 SPECIAL—Overhauled $ 650

IHC 806 DIESEL with Cab—23.1 x 34 tires.

1965 IHC 1/2 ton—

V 8—Custom Cab and Pow'r-Lok. New tires. Only 24,000 miles $2225

M. V. Ruskenveld
PHONE 688-3816 HOLDEN

"POOL" SEED & FERTILIZER

GROW BIGGER CROPS

Buy the Best - at prices that are right - delivered to your nearest shipping point.

ORDER NOW from your Pool Agent!

ALBERTA WHEAT POOL
Farmer-Owned Co-operative

Palmer - Earling notes

(Mrs. J. Knudson)

PALMER - EARLING, Feb. 17 — The Zion LCW realized $78.55 at their apron sale at Zion Church. There was also a few articles of embroidery sold. The auctioneer was Keith Bratrud.

Mr. and Mrs. Allan Hellekson, Marlene and Donald are on a motor trip to Frontier, Sask., to visit her sister the Enock Norheim family combining business and pleasure.

The Zion LCW met Feb. 8 with Mrs. Earl Hellekson when the Bible lesson was led by Mrs. Allan Hellekson. Offering for lunch amounted to over $13.00. Next meeting March 8, with Mrs. Walter Stenstad.

Larry Johnson is attending NAIT in Edmonton for six weeks, his final term.

A quilting bee was held Wed., at the home of Mrs. Art Hodge when the blocks of their sunflower quilt were sewn together for the Shaw Community Centre.

The Oscar Afseths and Hans Huseby were Viking callers on Wednesday.

Many people were at Gladstone Sunday afternoon to see the hockey game when Holden defeated Earling and Gladstone 5-1.

Mrs. Harold Adamson and Connie of Camrose were weekend guests of the Don Campbells, when Mrs. Adamson was curling at Holden.

Mr. and Mrs. Percy Whitson and Gert Dewart of Fort Saskatchewan were Sunday guests with the Duane Husebys.

Mr. and Mrs. Wm. Chrystian and Semantha, Edmonton were visitors during the week at Joe Chrystians.

Sunday dinner guests at the Don Campbell home were Mr. and Mrs. Don Campbell Sr., of Round Hill, Mr. and Mrs. Harry Johnson and Rodney, Camrose, Mr. and Mrs. Tommy Campbell, Duane, Vernon and Eldon, Linda Campbell nurse-in-training, Edmonton, Mr. and Mrs. Keith Bratrud and Peggy, Mr. and Mrs. Larry Johnson. Evening guests were John Bruce and friend of Minburn, Mr. and Mrs. Angus Mitchell and Mr. and Mrs. Lester Campbell, Edmonton and Harold Adamson, Camrose.

Sandy Huseby and Marvin Roth, second year University students, Edmonton spent the weekend at their homes.

HOME FROM MEXICO

Alvar Naslund and Melvin Baumle and Milton Nielson of Ohaton have returned from a month's holiday by car to Mexico, where the weather was 82 degrees above.

Sunday dinner guests at the Nick Kushnerick home were Mr. and Mrs. Adolph Kushnerick and family of Swan Hills; Mr. and Mrs. Ray Holyk and family, Mr. and Mrs. Joe Wynnyk, all of Edmonton; Dora Faryna, Vegreville, and Mr. and Mrs. Prokop Faryna and Mrs. Dave Faryna and family of Holden and Mr. and Mrs. John Kushnerick and family, Camrose.

Mrs. Mabel Meadahl, Camrose, Mr. and Mrs. Esben Sorenson, and the Joe Knudsons were Sunday supper guests of the Carl Sorensons to celebrate David's 19th birthday. Monday evening birthday callers were Helmut Roths, Oscar Afseths and Gordon Meadahls.

Mr. and Mrs. Kenneth Sorgen and Denise Sorenson were Sunday guests in Edmonton with Lois Sorgen and the A. Aldriges.

Mr. and Mrs. Dave Nelsen, Edmonton were recent visitors with the Esben Sorensons.

Jerry Ordway of Outlook, Sask., who has been visiting his daughter at Vancouver, B.C., arrived at the Oscar Afseth home on Wednesday night, the home of his daughter Doris.

Ketchamoot

(Mary Mitchell)

Last week Angus McGinitie was a guest at the house-warming party at the new home of Mr. and Mrs. Harley Schmidt.

Saturday evening visitors with Peter and Yvonne Brown were Irene, Janet and Dennis Lawson.

Kietha and Stanley Brown were Sunday dinner guests of Irene and Sandy Scott.

Sunday visitors with Mr. and Mrs. Gordon Kyle were Mrs. Gould Sr., and Mr. Barrow of Tofield, Mr. and Mrs. Harold Sutton and Brian of Edmonton and Wesley Ingram.

Several members of this district attended the annual meeting of the Tofield Historical Society on Monday evening.

Mr. and Mrs. Frank Reiagan and Carol of Edmonton were Wednesday visitors with Mae and Per. Ingram.

Many of the local ladies attended the Valentine Tea last week at the Tofield High School, sponsored by the pupils and teachers. Most of the young girls and ladies wore their centennial costumes.

Audience applauds drama presentation

(Grace Phillips)

An appreciative audience heartily applauded the performance presented by the Tofield School Drama Club under the direction of J. A. Norton on Feb. 16 in the Community Centre.

David Halverson was a capable chairman for the three one-act plays and two skits presented by the Drama Club. Frances Scholtz and Donna Jacobsen, accompanied by Loretta Dueck introduced and concluded the program.

The actors gave creditable performances as did the behind-the scenes workers, so necessary to a stage production.

Next month at a party for the personnel involved in the production, awards will be made to the best actors and actresses.

The production will be presented in Ryley, Holden and Viking during the coming weeks.

Holden OORP has February meeting

(Mrs. G. H. Taylor)

HOLDEN —The Holden Lodge O.O.R.P. held their regular monthly meeting on February 14, when regular business was attended to and reports given of the U.G.G. Banquet held Jan. 30, the Chamber of Commerce Supper, and the Lodge Birthday Party.

Lady Irene Strilchuk was presented with a 15-year membership pin by H.R.L. Mason. Lady Strilchuk thanked the members for her pin and remarked she enjoyed her membership in the Lodge.

Lunch hostesses were Ladies Hazel Armstrong and Blanche Olson. At the March meeting, D.D.S.H.R.L. Shukster of Viking will make her official visit and inspection of the Lodge.

Luther League has sleigh-ride party

(Darlene Hammer)

The Ryley Junior Luther League sleigh party was held on Feb. 12 at 2:30 p.m. at the Bill Wood's farm, approximately 30 members and friends were present, including Pastor S. Rude and Bill Woods. Sleighs and toboggans were drawn behind Mr. Woods sleigh and team and an exciting and enjoyable afternoon was had by all. The Junior Luther League would like to thank Mr. and Mrs. Woods for their hospitality and all the mothers who assisted with the serving of a delicious lunch.

Livestock prices over 30 years ago

James R. Francis, an old timer born in Tofield nearly 70 years ago, is very interested in former happenings, and brought to The Mercury office a list showing comparison prices for market livestock. The prices listed below were taken from the January 24, 1933 issue of the Edmonton Journal:

Receipts at the Edmonton stockyards brought the following prices:

Cattle — Good to choice lightweights, 3.50 to 4.00; mediums, 2.75 to 3.25. General run good butcher steers, 3.00 to 3.50; medium, 2.50 to 3.00; common to fair, 1.50 to 2.00. Good to choice handyweight butcher heifers, 3.00 to 3.50; medium, 2.25 to 2.75; good heavies, 2.75 to 3.50; common to fair, 1.50 to 2.00. Good butcher cows, 1.75 to 2.25; common to medium, 1.00 to 1.75. Canners and cutters, .50 to 1.00. Bulls, 1.00 to 1.25.

General run better grade stockers, 2.25 to 2.75; plain to medium, 1.50 to 2.00. Stocker cows, .75 to 1.50.

Choice calves of light kind up to 4.75; good kinds, 4.00 to 4.50; plain to medium, 2.50 to 3.50.

Hogs — Only a handful of hogs on offer. Quotations were 2.50 for bacons.

Sheep — In the sheep market, prices were steady; bulk of good lambs at 3.50 to 4.00, and choice ones quoted up to 4.25; yearlings, 2.00 to 3.00; ewes, 1.00 to 2.00.

Ross Creek

(Mrs. L. Van Buskirk)

The Ross Creek Junior Hockey team played a game against Tofield in Tofield on Wed evening. In spite of not having a cheering section, the score was tied at 8.

A number of teenagers attended a birthday party at the home of Marilyn Schacher on Friday evening at Ketchamoot helping her celebrate her 16th birthday.

Mrs. Judy Franklin and Shana spent the weekend at the home of her parents, Mr. and Mrs. Maurice Van Buskirk.

Jackie Van Buskirk celebrated his 7th birthday by having Michael Beauregard, Ray Van Buskirk, Daryl and Lonnie Yaremovich, Randy McLachlan, Lorraine and Larry Schacher come in for the afternoon on Saturday.

The teenagers whist drive held on Saturday evening in the church basement was quite successful with prizes going to Ronnie McLachlan, men's high, mens consolation Doug Niemetz, ladies' high Harvey Stadnick and low Colin Van Buskirk.

Mr. and Mrs. Jim Carter are receiving congratulations on the birth of a daughter on Feb. 15th. The new arrival is the first grandchild for Mr. and Mrs. Joe McLachlan.

Mr. and Mrs. Alex Ford celebrated their 45th wedding anniversary on Feb. 17th.

Dunbar rink wins Holden ladies' 'spiel

(Mrs. G. H. Taylor)

HOLDEN.—The Holden Ladies' Curling Bonspiel, held February 11 and 12, was very successful, with 17 rinks taking part. The winners were:

First Event—1st, Dunbar rink from Viking; 2nd, Stenerud rink from Round Hill; 3rd, Good rink, Holden; 4th, Josephison rink, Bruce.

Second Event — 1st, Fredricks rink, Bruce; 2nd, Koetke rink, Holden; 3rd, Talaga rink, Mundare; 4th, Dorin rink, Bruce.

Third Event—1st, Story rink, Rimbey; 2nd, MacLaren rink, Viking; 3rd, Lund rink, Bruce; 4th, Adamson rink, Round Hill.

Hastings Lake

(Mrs. B. Gladue)

The show "Hill Billies Strike Again" was well attended both nights, Feb. 17 and 18.

Final plans have been made for the grocery bingo planned for March 3rd at which time the draw for the 50-50 raffle will take place.

Eight tables were in play at the Social Credit whist drive, on Feb. 11. Winners were: Ladies' high, Mrs. Gill and low Mrs. McHeffey, Gents high, Ralph Lund, low Jim Roddick. The next whist drive will be Saturday, Feb. 25.

Ryley Sports News

(Mrs. R. Misera)

The Ryley Senior Hockey Club attended a hockey tournament in Kingman on Feb. 18. Taking part were teams from Kingman, Holden and Ryley. Ryley won two games, one against Kingman, the score being 11-8, and one against Holden the score being 9-2.

One Ryley rink entered the bonspiel at New Sarepta, with A. Norton skip, C. Paulson, Art Anderson and Jim McLennan.

On Sunday afternoon the Ryley Bantams played host to the Tofield Hockey team, the local boys winning the encounter with a score of 14-0. Scoring for Ryley were Leonard Paulson, Wade Magneson, Ronnie Cardinal, Glen Magneson, Harry Harback, Kenney Hillerud, and Terry Paulson, goalies.

The Ryley Bantam Hockey team played Holden on Feb. 7; the score being 4 to 2 in favor of Holden. The Ryley Pee Wees played Tofield on Feb. 15, with Ryley winning 7-3. Scoring goals were Greg Worton, Bobby Winkstrom, Ralph Berke and Bobby Lehman. The Tiny Mites also played Tofield, when due to the alert goalies Greg Solberg and Brent, the score was 4-0 in favor of Ryley.

County of Beaver #9
OFFICE HOURS
9:00 A.M. to 5:00 P.M.
Monday through Friday
Saturday, closed all day.

COUNTY OF BEAVER No. 9

NOTICE

This is to advise that a penalty of FIVE PERCENT will be added to all unpaid taxes on March 1, 1967.

OLOF MONSSON,
Secretary-Treasurer.

25-26-27

ATTENTION!

BUSINESSMEN AND BUSINESSWOMEN

The Division of Vocational Education, Alberta Department of Education, and the Tofield Community League, with financial assistance from the Department of Manpower and Immigration, Ottawa, are co-sponsoring a course in:

Business Law

commencing on Friday, March 3, 1967 at 7:45 p.m.

comprising 10 sessions

in the Tofield Community Centre

Instructor, Mr. Walter Braul, Lawyer, Edmonton

Enrolment will have a minimum limit of 15 and a maximum limit of 25 per course. Registration must be completed by 5 p.m. on Friday, March 3.

For further information, registration or brochures contact:
Mr. Lionel Borton, President, Tofield Community League
Phone: Bus. 662-4084, Res. 662-4072
Mr. Ed Watson, Watson (Tofield) Ltd. Phone: 662-3143

LAW OFFICE
COLLINS & BRAUL
Barristers & Solicitors
200 Royal Trust Building
EDMONTON ALBERTA
Each Saturday 9:00 - 5:00 at Watson Building, Tofield
Edmonton ph. 429-1666 Tofield ph. 662-3143

SPECIALISTS in—
WEDDING PORTRAITS ★ FAMILY PORTRAITS
FEATURING- PORTRAIT OF THE MONTH —IN NATURAL COLOR
Cameras and all Photographic Supplies
Langbell's STUDIO
CAMROSE
Phone 672-2611 4925 - 50 Street

QUALITY PRINTING DONE QUICKLY AND REASONABLY

★ POSTERS
★ CHEQUES
★ BOOKLETS
★ PROGRAMS
★ HANDBILLS
★ ENVELOPES
★ INVITATIONS
★ POSTCARDS
★ LETTERHEADS

★ RULED FORMS
★ BUSINESS CARDS
★ WORK ORDERS
★ GUMMED STICKERS
★ RECEIPT BOOKS
★ SHIPPING TAGS
★ 4 PAGE FOLDERS
★ STATEMENT FORMS
★ WEDDING STATIONERY

MOORE & PAKFOLD BUSINESS FORMS

The Mercury

County Council meets

(Continued from Page Three)

gested that each member Municipality would be responsible for the history of the area, that they now cover, and the letter outlined what should be included in the write-up.

It was suggested that, if necessary, a qualified person should be hired to write the history of the Municipality. The secretary-treasurer suggested that possibly Mrs. E. C. Anderson of the Office Staff would be willing to undertake this work. He stated that the work would have to be done on her own time.

Moved and carried that Mrs. E. C. Anderson be employed, on her own time, to write the history of the County of Beaver, No. 9.

A letter from R. D. (Bud) Taylor of Viking, acting secretary-treasurer for the Highway No. 36 Association, was referred to the Council. The letter indicated a need for representations to the Minister of Highways for continued work on Highway No. 36 south from Killam, and that a meeting would be held with the Minister on Tuesday, Feb. 14. The letter suggested that the different organizations should write to the Minister requesting action on this road.

Moved and carried that a letter be forwarded from the County of Beaver No. 9, stressing the importance of Highway No. 36 to the eastern part of the County and endorsing the resolutions approved at the annual meeting of the Association.

A letter from the Centennial Officer requesting that application be made for the Centennial Grant prior to March 15, 1967, for work completed under the Centennial Grants Structure. The Council was advised that the Project at Kinsella had been completed and the bills turned in to the secretary-treasurer. At Bruce, very little, if any, work had been done to date.

Moved and carried that the letter be received and filed.

Letter from Alberta Crop Insurance Corporation advising that Crop Insurance is being extended into the County of Beaver for 1967 and that, tentatively, agents had been lined up to explain the program and solicit applications. It was hoped that they would be active by the end of January. Meetings would be held throughout the Counties of Camrose and Beaver and the M.D. of Flagstaff and a meeting would be held on February 7 at 2:00 p.m. in the Viking Community Hall and on February 7 at 8:00 p.m. at the Ryley Community Hall.

Moved and carried that the correspondence be received and filed.

Moved and carried that information from the P.F.A. concerning townships 46-10-Wth, 47 and 48-16-Wth be received and filed.

A letter from the Local Authorities Board, concerning annexation and separation to the Town of Viking, was referred to Council. The secretary-treasurer stated that he had discussed this matter with Cr. Roddick, who had indicated there were no objections to the proposals, and a letter to this effect had been forwarded to the Local Authorities Board.

Moved and carried that the proposed annexation and separation to the Town of Viking be approved.

A letter from the Local Authorities Board, concerning proposed annexation to the Village of Ryley, was referred to the Council. The land to be annexed was certain areas on the railway right-of-way west of the present Village boundary, and the Local Authorities Board suggested that the road allowance west of Sec. 4-50-17-Wth5, as it borders the area proposed to be annexed, should be included within the Village boundaries; the road would then provide access to the Village and would create a more uniform boundary.

Moved and carried that the proposed annexation be approved.

A letter from the Canadian National Railways, re their applications of 1963 for authority to abandon a portion of the Denwyn, Haight and Kingman subdivisions and correspondence from the Board of Transport Commissioners in the same matter, was referred to Council.

As this application had been approved by the Council in 1963, it was moved and carried that the Council pass on record as not being opposed to the application being re-voiced.

The secretary-treasurer reported that, at the Tax Sale on Dec. 20, 1966, eight parcels of land had been offered for sale. No bids had been received and the parcels sold to the County.

Moved and carried that the report be accepted.

Correspondence from the Dept. of Highways, concerning Special Contingency Roads Appropriation, was referred to Council.

Moved and carried that appli-

(Continued on Page Ten)

Dr. J. G. Larson
DENTIST
at the
Viking Medical Clinic
For appointment Phone Viking 336-3336, Mondays and Tuesdays, or 336-3675 during the rest of the week.

The Lions Club of
DISTRICT 37 B
Andrew, Chipman, Dewberry, Fort Saskatchewan, Lamont, Ryley, Tofield, Two Hills, Vegreville, Vermilion, Josephburg, Mayerthorpe
Ranchman's
PLAY AT HOME
NEWSPAPER
BINGO
Grand Prize — Blackout
10 HEAD OF
HEREFORD HEIFERS
Five other prizes: L $25, I $25, O $25, N $25, G $25
NUMBERS DRAWN
B—1, 2, 12
I—25, 24, 26
N—31, 36, 37, 42, 43, 44
G—56, 53, 54, 55, 58, 48, 47, 50, 60
O—67, 73, 75, 63, 72
"G" Bingo prize has been won. Winner's name will be published in two weeks' time.
Price $2.50 for 1 envelope containing Master Card plus 1 extra card
Extra cards available at 2/$1.00
CARDS AVAILABLE from any member of the above clubs, in Ryley from Lawley Hotel, Albrecht Motors, Hotel Cafe, or write P.O. Box 414, Vegreville.

Your Last Chance to Buy
JOHN DEERE PARTS
in Tofield!
All parts in stock will be sold out at 10% OFF last year's prices. — Sweeps, Spikes, Mower Guards, Sections, etc. — Everything on hand goes!
USED VEHICLES
1957 FORD SEDAN—V-8 motor, standard trans. Windshield washer, Buick Heater. 42,000 actual miles.
1954 FORD COACH—V-8, standard trans.
1953 MERCURY 350 1-TON.
K & M FARM SUPPLIES
We Deliver in Tofield Phone 662-3255

Announcing
Effective March 4th, 1967, Central Agencies will be opening an office one day a week in Tofield
—Located in the Tofield Hotel
every Saturday, 9:00 a.m. - 5:00 p.m.
● PROMPT ACTION ON FARM & RESIDENTIAL SALES
● COMPLETE INSURANCE REQUIREMENTS AT COMPETITIVE RATES
STOP IN AND DISCUSS YOUR INSURANCE and REAL ESTATE NEEDS.
Central Agencies Camrose Ltd.
4933 - 50 Street CAMROSE Office Ph. 672-4491
RESIDENCE—
INSURANCE 672-3856, 672-2020
REAL ESTATE 672-4053, 672-2190

Every GAS appliance in your home receives a lifetime of adjustment service.
modern gas service
your best value today
northwestern utilities. limited
Serving Albertans with Low Cost Natural Gas since 1923

Holden news

(Mrs. G. H. Taylor)

Stanley Komarnisky, who spent two weeks holidaying in Mexico, returned home a week ago.

W. J. Burka, who has been a patient in Tofield Hospital receiving treatments, is reported feeling some improvement.

90TH BIRTHDAY

A former old-time resident of the Holden district, Mrs. Helen Kjosness, recently celebrated her 90th birthday at the Norwood Auxiliary Hospital, Edmonton, where she has resided for the past ten years. Relatives and friends gathered at the hospital to help her celebrate the occasion. Among the gifts she received was a beautiful bouquet of flowers from members of the Holden Lutheran Ladies' Aid, of which she was a member for many years.

Mr. and Mrs. Roy Nichols were visitors at the home of Miss Mary Fjelstrom last Sunday evening. Later a number of old-time friends also called on Mary to congratulate her on her 80th birthday presenting her with a lovely bedside rug. The ladies attending served a delicious lunch.

Mrs. Campbell left for Edmonton on Friday morning, driving in with Mrs. J. Bateman. Mrs. Bateman spent the day visiting her father Rev. Geeson, while Mrs. Campbell stayed with Mrs. Mamie MacAfee for the day and overnight, leaving for Leduc on Saturday to stay with her daughter Marjorie and family, Mr. and Mrs. Ken Campbell, for a week's visit.

Joe Chamulke of Edmonton was a business caller in Holden on Wednesday afternoon of last week, also calling on his sons, Bennie and Gordon, who have taken over the garage from their father.

TO MONTREAL

Miss Marian Michlich of Edmonton was a visitor in Holden on Wednesday of last week, visiting with her father, Harry Michlich, and calling on other relatives. Marian was leaving for Montreal, where she plans to stay for the next six months with her cousin, Patsy and her husband.

Harry Johnson of Camrose was a business caller in Holden a week ago Wednesday, also visiting friends in the village.

Mrs. Beverly Manchur, Mrs. John Lemko, Mrs. Mary James, Mrs. Anne Tymchuk and Mrs. Hazel Zadorozny were business callers in Viking last Wednesday.

R.N. GRADUATE

Miss Elaine Marie Olson, daughter of Mr. and Mrs. Russel Olson, was granted her certificate as a Registered Nurse at the recent University of Alberta nurses' examinations. Miss Olson is presently on the staff of Viking Municipal Hospital.

Harry Appleby of Vialta Lodge Viking, came by bus to attend the funeral on February 9 of an old friend, the late Joe Hooper.

Mr. and Mrs. Marshall Slywka and family of Sherwood Park were Sunday afternoon visitors with his mother, Mrs. William Slywka.

Miss Daryl Good of Edmonton was a visitor over the weekend with her parents, Mr. and Mrs. Ernie Good.

Four rinks from Holden were playing in the Bruce Ladies' Curling Bonspiel last Friday and Saturday.

SPECIAL
on PERMANENTS
from Feb. 28 to Mar. 17
Darlene's Beauty Shop
Ph. 662-3385 Tofield
26-27-28

County Council meets

(Continued from Page Nine)

cation be made for continuance of the work on the six miles remaining on the established Special Contingency Road.

Correspondence from the Dept. of Highways, concerning the Natural Resources Appropriation, was referred to Council.

Moved and carried that application be made for continued work on the established Natural Resources Road.

Correspondence from the Provincial Planning Director concerning proposed separation of 5.74 acres in S.W. 4-46-12-W4th required for radio communications site by the Calgary Power Ltd.

Moved and carried that the County agrees to the proposed separation provided that the County will not be called upon for any road or other improvements in or to the subdivision.

Notice of the 12th annual general construction and road builders safety seminar and first aid class, conducted by W.C.B., Jan. 23 to 27 inclusive in Edmonton, was referred to Council.

Moved and carried that the Public Works Foreman, Gerald Allott, attend this course if he has the time available and that he be paid out-of-pocket expenses for attending.

Re Moving Crushed Gravel

In regards to the moving of crushed gravel, it appeared that some complaints were made because tenders were not called for, there apparently being a number of people who could move this gravel.

It was, therefore, moved and carried that tenders be called for the moving and stock-piling of approximately 12,000 cubic yards of gravel, and that approximately 4,000 cubic yards be placed at N.E. 33-52-16-W4th and approximately 8,000 cubic yards at N.E. 13-50-17-W4th. The tenderer to be responsible for levelling, provide liability insurance, compensation, pay the truckers and be bonded.

The weather

Feb.	Max.	Min.	Barom.	Remarks
15	4	-12	29.98	tr. snow
16	-2	-12	30.03	1.5" snow
17	-3	-22	30.17	
18	15	-24	—	
19	26	-9	—	
20	35	7	29.96	1.0" snow
21	21	12	30.22	
22	—	-9	30.11	

COUNTY OF BEAVER No. 9
NOTICE OF
ANNUAL MEETING

NOTICE is hereby given that a meeting of the electors of the County of Beaver No. 9 will be held in the Ryley School Auditorium at 1:00 o'clock in the afternoon the 4th day of March, 1967, for the discussion of the affairs of the County.

The electors of Towns and Villages and of Rural School districts included in the County for school purposes are entitled to attend to participate in discussion of school affairs, which will be held immediately after the election of a chairman to conduct the meeting.

Dated this 10th day of February, 1967.

OLOF MONSSON,
Secretary-Treasurer.
25-26-27

Your
MASSEY FERGUSON
and
FORD OF CANADA
Dealer
BEAVER MOTORS LTD.
PHONE 688-3800 HOLDEN, ALTA.

DEPENDABLE CARS
MARKED DOWN FOR CLEARANCE
1964 DODGE Polara 2-Dr. Hardtop— 383 engine — Console — excellent.
1965 DODGE 2-Door Hardtop— 440 engine.
1960 CHEV. 2-TON, Tilt Cab— Metal Grain & Stock Box.
1963 DODGE SEDAN, V/8 Rebuilt Engine.
1961 FORD STATION WAGON
1960 OLDSMOBILE "88"
Enquire about the
ADVANCE DELIVERY DIVIDEND!
PREMIER MOTORS
Dodge — Chrysler — Valiant — Dodge Trucks
PHONE 662-3160 TOFIELD

THE LIONS CLUBS OF DISTRICT 37B - ZONE 3B:
ANDREW, CHIPMAN, DEWBERRY, LAMONT, TOFIELD, RYLEY, MAYERTHORPE, TWO HILLS, VEGREVILLE, VERMILION, JOSEPHBURG and FT. SASKATCHEWAN
RANCHMAN'S PLAY-AT-HOME NEWSPAPER
BINGO - BINGO
TEN HEAD OF HEREFORD HEIFERS
GRAND PRIZE BLACKOUT — PLUS 5 OTHER PRIZES

1. L, $25. — 2. I, $25.
3. O, $25. — 4. N, $25.
5. S, $25.
Seller of Card Winning 1st Prize—$50.00
FIRST NUMBERS WERE DRAWN ON FRIDAY, FEBRUARY 3, 1967
Subsequent Draws will be made every Friday at the Toronto-Dominion Bank, Vegreville, and Published in this Newspaper. Get your Cards NOW by contacting any members of the Lions Clubs or write to Post Office Box 414, Vegreville, Alberta.
PRICE $2.00 for 1 Envelope containing 1 Master Card plus 1 Extra Card.
No restriction on number of Cards that can be held by one person.
Extra Cards available at 2 for $1.00.
PROCEEDS FOR LIONS CLUBS COMMUNITY PROJECTS (10-12)

Mercury Classifieds

Fifty cents for the first [illegible] twenty-five cents for two [illegible] or three for a dollar. Two cents a word for anything over twenty-five words. Cards of Thanks have a minimum of one dollar for fifty words — two cents a word will be charged over the minimum.

FUTURE DATES

NOTICE

The Western Hog Growers Association will hold meetings at:

Tofield — March 9, 2:00 p.m., Tofield Hotel.

Holden — March 9, 8:00 p.m., Holden Hotel.

Viking — March 6, 2:00 p.m., Anglican Hall.

Vegreville—March 8, 8:00 p.m., Chatelaine Cafe.

Hog men and those going into hogs are welcome. Association directors will attend. The W.H.G.A. has made new approaches to hog raising. 26-27c-2911

CARDS OF THANKS

We wish to extend our heartfelt thanks to the Doctors and Staff of the Lynwood Auxiliary Hospital, Edmonton, and to all our relatives and friends for their many acts of kindness during our recent bereavement in the loss of our dear husband and father. A very special thanks to the pallbearers, those who sent flowers, cards and donations, and to the U.C.W. who served lunch in the church parlor after the funeral. —Mrs. Mary Hooper and Family 26c-2909

SERVICES

ATTENTION
TOFIELD AND DISTRICT
Backhoe Service for Water Lines, Sewer and Drainage
Contact Dick Oslund or Phone 662-3150, Tofield.
Estimates given free of charge. 32-tfn-3300

J. E. Stinson — Notary Public Agent for Tyler's Flowers and Andrews - McLaughlin Funeral Chapel. Phone 662-3274 or 662-546, Tofield. tfn

USED CLOTHING
Buy the latest styles of Seasonable, beautiful used clothing. Suitable for the entire family and sold under MONEY BACK GUARANTEE
Write for FREE price list to:
DRY CLEANERS OUTLET
Toronto 19, Ontario
Name
Address
(764)

SERVICES

INCOME TAX AND PENSION PLAN
Accounting, Bookkeeping and Auditing. Accurate and immediate service. Reasonable rates. Harry C. Wilkie, Tofield, Alta., Phone 662-3392. 24-25-26c-2975

WANTED

FULL TIME FEMALE Grocery Clerk. Apply in writing (mark envelope "Application"), Box 150, Tofield. 24-25-26p-3495

PARTS FOR FARMALL "A" Tractor, or wrecked Farmall "A". Tofield Texaco Service. 24-25-26c-3502

WOMAN OR GIRL to do housework; one day a week. Write Box 215, Tofield. 25-26p-3517

FOR SALE

5-ROOM HOUSE and Garage for sale in Ryley. Good location; all utilities. Phone 663-3736, Ryley. 24 to 27p-3498

LOOK!
$6,980.00 buys a 3-bedroom home (26 x 40-ft.), including a full basement; built on your farm or lot; exterior finished; interior includes all dry wall, insulation, all doors and hardware supplied. Plan now for early spring building. Write to P. Depner Construction, 12804 133 Avenue, Edmonton. Phone 455-8379. 24 to 29p-3480

1957 BUICK SEDAN; good shape. Tofield Texaco Service. Phone 662-3150. 24-25-26c-3501

C40 GEHL FEED CUTTER; or trade for livestock. Phone 662-2668, Tofield. 24-25-26p-3503

LIKE NEW, CASE 830 DIESEL Tractor, with or without new front end loader. Also combination Bearcat Hammermill; Nance-McKee Silage Harvester. Phone 688-2146, Holden. 25-26-27c-3512

COMFORTABLE 3-BEDROOM Home in Tofield; all utilities; good quiet location; with double garage. Vacant by March 1st. Would like to sell, to close an estate. Phone 662-2522. 25 to 30p-3511

700 BALES MIXED HAY. Price reasonable. Walter Lundgren, Lindbrook, Alta. 25-26-27p-3505

QUANTITY of Rodney Feed Oats, 42 lbs. to bus.; small percentage of barley in it; 65c per bus. at the bin. S. Cinnamon. Phone 662-2807. 25-26-27p-3506

MAURY JACOBS AUCTION SERVICE
(Ball & Jacobs Auction Service)
AUCTIONEER — SALE MANAGER — VALUATOR
MAURY JACOBS — Res. Phone 479-3010
Our experience is your assurance of a successful sale.
[illegible] Public Stockyards [illegible]
Phone 479-1212
Contact our office or home numbers anytime, or phone Boyd Stauffer, Tofield, Wm. Winsness, Ryley

Complete Insurance Facilities
CENTRAL AGENCIES CAMROSE LTD.
4933 - 50 St., Camrose Phone 672-4491
[illegible]
(10-tfn)

FOR SALE

MANUAL WATER SOFTENER; Coal and Wood Annex Heater; Used China Cabinet. All items in good shape. Phone 662-2227, Tofield. 25-26p-3503

YEARLING COLT; halter broke and quiet; from Palomino mare. Phone 662-3471, Tofield. 25-26p-3503

FOR SALE OR TRADE — Medium sized oil heater, almost new, for sale or trade for livestock. Clifford Knudslein, Phone 662-2329. 25-26p-3509

GLEN OATS, 2nd gen., field inspected, germ. 90%, cert. 76-18863, $1.00 per bus., cleaned; Conquest Barley, 3rd gen., field inspected, germ. 98%, cert. 76-10737, $1.25 per bus., cleaned. Hele's Farms Limited, Phone 672-6176. 23-24-26p-3069

WHERE ELSE
CAN YOU SELL
FROM YOUR OWN
ARMCHAIR?
MERCURY CLASSIFIEDS
Helps You Do Just This!
PHONE 662-4045
And Ask For A Friendly
AD TAKER!

1961 IMPALA 2-DOOR Hardtop, white with red upholstery, 6 standard; also 4-year-old Charolais Bull. Call Dale Pope, 663-2195, Ryley. 26-27-28c-2876

3-BEDROOM HOME; good location; landscaped; 2 lots; large workshop and other buildings. Phone 663-3862, Ryley. 26-27-28p-2912

JOHN DEERE 80 Diesel Tractor, ready for the field; rings, bearings replaced, valve and injectors, transfer pump overhauled; sale price $3,895.00. For complete listings of tractors, Phone 753-2711, or write W. E. McElhinney, Provost, Alta. 26c-2906

FOR SALE OR RENT — 4-room House; all utilities; good location in Tofield. Contact Edna Bowick, Phone 662-3343. 26-27-28c-2910

FOR RENT

FULLY MODERN 2-room House, with bath; new electric range supplied; $55.00 per month. Apply Watson (Tofield) Ltd. Phone 662-3143. 24-tfn-2901

FARM FOR RENT — Half Section, one mile north of Holden, including milk cows and milking equipment; cash rent for 3 years. Phone 688-2146. 25-26-27c-3310

3-ROOM SUITE; furnished or unfurnished. Phone 662-3252. 26-27-28c-3515

LOST

LOST—Spare Tire and Rim for IHC 1-ton truck, size 750x17. Ben Thiessen, Phone 662-2407. 26-27c-3516

LEGAL NOTICES

NOTICE To Creditors and Claimants

IN THE ESTATE OF GINA ANDERSON, who died on the 23rd day of December, A.D. 1961, and OLE A. ANDERSON, who died on the 29th day of December, A.D. 1944, of Ryley, Alberta.

TAKE NOTICE that all persons having claims upon the Estate of the above named must file with the undersigned by the 10th day of March, A.D. 1967, a full statement of their claims and securities held by them.

GUY E. TEARE,
8511 - 2nd St. S.W.,
Calgary, Alberta.
25-26c

Church notes

TOFIELD UNITED CHURCH
W. H. McDonald, B.A., B.D., Minister
Sunday, Feb. 26th
10:00 a.m.—Teen Church.
11:00 a.m.—Sunday School.
11:00 a.m.—Public Worship.
Topic: Job, No. 5. "Seek For Understanding".
"Beyond what we know with our senses, we must have belief. Man is a person of faith and hope or he dies upon his feet from within".

MENNONITE BRETHREN CHURCH OF TOFIELD
Geo. Quiring, Minister
Phone 662-2169
Sunday, Feb. 26th
10:00 a.m.—Sunday School for all ages.
11:00 a.m.—Worship Service.
8:00 p.m.—Evening Service.
Topic. "Seeking the Kingdom of God"
Thursday, 8:00 p.m. — Bible Study and Prayer.
Saturday, March 4th, 8:00 p.m. —Bethany Bible Institute presents "Conquest in Burma".
Everyone welcome.

HOLY TRINITY CHURCH
Anglican
Sunday Services
8:30 a.m.—Holy Communion except 1st Sunday of Month.
11:00 a.m.—Holy Communion 1st Sunday of Month.
11:00 a.m.—Matins all other Sundays.
10:30 a.m.—Holy Communion with address, Saints Days and other Holy Days.

CATHOLIC CHURCHES
TOFIELD—
First, Third and Fifth Sunday of every month ....11:00 a.m.
Second and Fourth Sunday of every month ....9:30 a.m.
RYLEY—
First, Third and Fifth Sunday of every month ....9:30 a.m.
Second and Fourth Sundays of every month ....11:00 a.m.
MINISTIK—
Every Sunday at 12:30 noon.

T[illegible] BAPTIST CHURCH
[illegible]r Leslie Smith
Sunday, Feb. 26th
10:00 a.m.—Worship Service.
11:00 a.m.—Sunday School for Everyone.
8:00 p.m.—Evening Service.
Tuesday, 8:30 p.m. — Prayer Meeting.
All Welcome.

Lions to sell house numbers

An executive meeting of Tofield Lions Club held Tuesday evening approved a project of selling house numbers to Tofield residents, in conjunction with the action of the Town Council to set up house and street numbering in Tofield in 1967.

A blitz canvass will be held selling numbers following the next regular meeting, Feb. 28, and residents are asked to wait until then to help out the project.

Other matters discussed were the skating rink, report of Charter Nite, Ski-doo meet, sky diving a pancake breakfast for all a person can eat for $1.00, a hockey match, broomball, and other forms of entertainment, all activities to take place on the Sports Day, Sunday March 19th. Posters will be placed covering these activities.

From the scrapbook

The more you know about yourself, the more you understand other people. The soul environs itself with friends, that it may enter into a grander self-acquaintance or solitude; and it goes alone for awhile, that it may exalt its conversation or society.—J.W.R.

LUTHERAN CHURCH
Ryley, Alberta
Pastor Stanley Rude
Sunday, Feb. 26th
HOLDEN—
10:00 a.m.—Divine Worship.
11:00 a.m.—Sunday School.
RYLEY—
10:00 a.m.—Sunday School.
11:00 a.m.—Divine Worship.

BARDO LUTHERAN CHURCH
(6 miles south of Tofield at Anderson School)
Rev. Art Dahlen, Pastor
Phone 672-6333
Sunday, Feb. 26th
10:15 a.m.—Sunday School.
11:30 a.m.—Worship Service.
8:00 p.m.—Parish Luther League Program, with Rev. Wheelock of the Canadian Bible Society as guest speaker. A film will be shown.

CAMROSE AUCTION CO.
Otto Streberg, Mgr. Auctioneer Lic. No. 881
Tel. 672-2114, Res. 672-[illegible] P.O. Box 1808, Camrose, Alta.
AT OUR SALE ON SATURDAY, FEB. 18th.—
GOOD STEERS from 700 to 900 lbs. brought $27.75 cwt. Lighter Steers sold up to $31.00 cwt.
GOOD FEEDER HEIFERS up to $24.00 cwt. Heifer Calves brought up to $25.25 cwt.
HOLSTEIN STEERS from 400 to 500 lbs., $23.50 cwt. Heavier kinds brought up to $22.00 cwt.
STOCK COWS sold from $180.00 to $257.50 each. Killing Cows brought up to $19.80 cwt.
DAIRY COWS brought up to $255.00 each. Springing Heifers sold at up to $225.00 each.
CALVES sold from $25.00 to $50.00 each.
WEANER PIGS, from $12.00 to $16.00 each. — Feeder Hogs, $32.00 each. — Piggy Sows, $100.00 each. — Gilts $80.00 each.
BOARS brought from $35.00 to $80.00 each.
HAY up to 74¢ — STRAW 20¢ - LUMBER $44.00 per 1,000.
SPECIAL LISTINGS for Saturday, Feb. 25th.—
1957 METEOR 4-DR. CAR.—Hay & Straw, Posts & Lumber.
6—2-YR.-OLD HEREFORD BULLS (Registered and Guaranteed breeders)
Some real good Milk Cows & Dairy Heifers. Several Stock Cows and Feeder Cattle. — A good run of Feeder Hogs, Sows and Gilts are also expected.
SALE DATES TO REMEMBER:
MARCH 23—Annual Spring Dairy Sale at the Camrose Auction Mart.
MARCH 29—Farm Sale for Leonard Ireland of Duhamel.
PLEASE NOTE: We now have several orders for Stock Cows. Anyone wishing to sell please contact us at once, Evenings Phone 672-[illegible]
FOR BETTER SALES SERVICE & SATISFACTION CONTACT YOUR VOICE OF AUCTIONEERING—
THE CAMROSE AUCTION MARKET
OTTO STREBERG & "BOB" BOMSHOR
License No. 881 License No. 255

Ministik news briefs

(Mrs. J. Roddick)

Sympathy of the district is extended to Mrs. Mae McIntyre of the store, in the loss of her mother, Mrs. D. McDonald of Turner Valley, and to Mrs. Alex Kleinschroth whose sister passed away in Guelph, Ont.

Verden Sears attended the funeral last Saturday of a friend in Edmonton.

Mrs. Smith, mother of Mrs. T. A. Jones is a patient in Tofield hospital.

At the annual meeting of the Ministik Mutual Telephone Co., Keith Williams retired as a director and Vincent Bates was elected to the position.

SURPRISE BINGO

At their February meeting held at the home of Mr. and Mrs. Bruno Jenke, the Community Club planned a surprise package bingo for April 1st. These packages may contain almost anything.

Mr. and Mrs. Albert Horicks will be hosts for the March meeting.

Gary Ferguson is taking his 3rd course as a mechanic's apprentice at NAIT. The course will be for 6 weeks.

The dance sponsored by the community club on Friday was well attended with dancing to the music of the Western Travellers, a band that includes two local men, Norman Penrice and John Kleinschroth.

Pat and Morris Paterson, Bill Roddick and Baden Bowerman curled in the bonspiel at New Sarepta Saturday evening. They lost out in the finals but enjoyed the games.

Two carloads of members of the community club curled in Tofield Tuesday evening and were the guests of Mr. Matthew Ferguson.

Miss Evelyn Cook was a Tuesday shopper in Edmonton.

On his way to Camrose on Tuesday to pick up a load for Imperial Oil Co., Walter George stopped and had dinner with his mother.

Mr. and Mrs. Norman Penrice and Wayne were Sunday visitors with Mr. and Mrs. Alex Penrice, also enjoying skating at the local rink.

AT WEDDING

Mr. and Mrs. Jim Roddick attended the wedding on Saturday at Avonmore United Church in Edmonton, of Miss Ruth Lynn and Mr. Terry Hartwig. Their daughter Edna Roddick was maid of honor.

Communion services will be held at the United Church on Sunday with the Rev. Bill Morrison of Sherwood Park officiating, assisted by Tom Powell, student minister.

Baden Bowerman have been re... Harvey Kleinschroth and My... cently indisposed

WATSON
(Tofield) LTD.
- Contractors
- General Construction
- Electrical Installations
- Plumbing & Mechanical
Phone 662-3143
Tofield Alberta

FEB. 23, 24 & 25th. CO-OP LOWER FOOD PRICES

Skinless Sausage	Maple Leaf 3 lbs	$1.00
Cooked Ham	Maple Leaf. 6 oz. pkg.	59c
Radishes	or GREEN ONIONS, bunches 2 for	25c
Lettuce	Fresh, crisp heads,	2/39c
Grapefruit	Ruby Red	7/69c
Cauliflower	California, Cello each	49c
Apples	McIntosh 4 qt. bskt.	99c
Peanut Butter	Co-op, 48 oz.	99c
Sardines	Co-op	10/99c
Tea Bags	Co-op 100's—	69c
Jelly Powders	JELLO Ass't flavors 3 oz. pkgs.	12/99c

CO-OP HINT—To make a lintless dustcloth, soak cloth in hot soapsuds with a few drops of turpentine for several hours, wring out and let dry. The dustcloth will now hold dust and give furniture a brilliant polish. Repeat every 2 weeks.

Ministik Church has its first wedding in history

The Ministik United church was the scene of it's first wedding Feb. 4, when Miss Barbara J. Lochtie, daughter of Mr. and Mrs. Thomas Lochtie of Tofield became the bride of Ronald Andrew Ferguson, son of Mr. and Mrs. Andrew Ferguson, also of Tofield.

The double-ring ceremony was performed by Rev. Dwight C. Powell of Edmonton and baskets of tri-colored gladiolas graced the front of the church.

The bride, who was given in marriage by her father, was lovely in a floor-length white satin gown with lace front overlay and gently gathered skirt. Her shoulder length veil of net was held in place by a circlet of small flowers. She carried a bouquet of American Beauty roses entwined with ivy.

Maid of honor was Miss Marlene Hanson who wore a street length dress of light crepe in aqua shade with a bolero lace jacket of acqua net and small flowers.

Bridesmaid Miss Ann Paterson, cousin of the groom, also wore a street length dress of light crepe only in a shrimp shade, with matching bolero lace jacket and headpiece. Both carried colonial bouquets of flowers. Flower girls were sisters of the bride, Brenda and Sandra who wore nylon dresses in pink and blue respectivily. Each had a circlet of small flowers in her hair and carried nosegays of carnations.

The groom was attended by his brother, Gary Ferguson and Ian Lochtie brother of the bride. Glenn Ferguson and Brian Lochtie were ushers.

The wedding music was played by Mrs. J. E. Stinson and soloist was Mrs. Andrew Ferguson, mother of the groom who sang, "O Perfect Love" during the signing of the register.

For her daughter's wedding the bride's mother chose a two piece light blue brocaded suit with hat to match and pink rose corsage. The groom's mother chose a two-piece wine brocade suit with matching small, flowered hat and a yellow rose corsage.

As Mr. and Mrs. Ferguson were the first couple to be married in the United Church, a large family Bible was presented to them by Harold Dunham, a gift from the congregation.

A reception was held at Hastings Lake Hall for 120 guests. The bride's table was centered by a four tiered wedding cake made by Walter Griesser of Edmonton. Toastmaster was Berger Hanson. Miss Ayla Beck and Miss Linda Paterson were in charge of the guest book.

Following the reception a dance was enjoyed with the Western Travelers supplying the music.

Out of town guests included Mr. and Mrs. Leonard Burton, Laura and Laird of Calgary, Mr. and Mrs. Niels Mortenson and Barbara of Airs, and Mr. and Mrs. Scottie Park of Three Hills.

Ministik ladies have February meet

(Mrs. J. Roddick)

The Ministik Ladies Club held their February meeting in the hall with 16 members answering roll call with household hints.

Plans were made to hold a grocery bingo on February 24th with Mrs. Bill Roddick as convenor. A whist drive was also planned for March 10 with Mrs. Joe Davenport convenor.

Entertainment was in the form of a contest with winners being Mrs. Helen Hennessey, Mrs. Albert Horricks and Mrs. A. Kleinschroth. Hostesses for lunch were Mrs. Frank Swabey, Mrs. Ben Rolheiser and Mrs. B. Roddick. Roll call for March will be an Irish joke.

Birthday greetings were extended to Mrs. Helen Hennessey and Mrs. Albert Horricks.

Mrs. Hooper hosts Friendship meeting

(Mrs. G. H. Taylor)

HOLDEN. — The Friendship Group met Wednesday afternoon, Feb. 15, at the home of Mrs. Mary Hooper, with 13 ladies present. A report of the World's Day of Prayer was given, and collection had been sent in to the W & W.

Devotions were taken by Mrs. Dorothy Bateman. A parcel of children's clothing has been sent to the missionary in Hong Kong and a birthday gift and money for the education of the little girl in Hong Kong which the Group sponsors.

The next meeting will be held at the home of Mrs. Blanche Olson, with Mrs. J. A. Giebelhaus taking the devotions.

Coombes . . .

(Continued from Page One)

years to the County of Beaver No. 9 for school purposes on the condition that the North boundary road remain as is.

A recommendation by the Police Department to have a Speed Limit ... near A. C. Ensmer meat box and a Yield sign erected at the west end of Third Avenue to control traffic entering the Community Road was accepted by council.

[illegible]

Beaver 4-H'ers plan activities

(Mrs. R. Misera)

The Beaver 4-H County Council meeting was held in Ryley on Feb. 15, when president, James Panick called the meeting to order. A motion was made by Gordon Brooks and seconded by Evelyn Kozak that the Regional Public Speaking finals be held in Viking on April 28. The County Public Speaking is to be held in Tofield on April 7. Allen Zwierchke lead a discussion regarding the entertainment of the Tober 4-H members this summer. Suggestions for entertainment were excellent and included a tour of the Alberta Game Farm, the Government Experimental Farm at Kinsella, Elk Island Park, Parliament Buildings and the Edmonton Planetarium.

Frank Kehoe read correspondence regarding Montana 4-Her's coming to the Vegreville area and it was decided Gordon Tuck and Edwin Klein would attend a meeting in Vegreville to obtain further information. It was reported the Viking Curling and Skating Rally on Feb. 11 in which 27 members from Ryley took part was a huge success. The next meeting of the County of Beaver Council will be held in Tofield on April 7 following the Public Speaking.

Lutheran Women plan centennial tea

(Mrs. G. H. Taylor)

HOLDEN. — The Holden Lutheran Church Women held their regular meeting February 14 with ten members present. It was decided to hold a Centennial Tea in the Community ... on April 22. There will be a display of relics and pictures of the past. More details of this project will be given later.

Devotion and Bible Study were led by Mrs. Margaret Olsen; Cause of the Month on Canadian Missions was given by Mrs. Kathleen Hurum, and worship offering meditation by Mrs. Irene Olson.

It was reported that flowers had been sent to Mrs. Knosness, who celebrated her 90th birthday on February 2 and now resides in the Norwood Auxiliary Hospital, Edmonton. Flowers were also sent to Mrs. Thorsen in Vialta Lodge, Viking, who celebrated her 90th birthday on February 12. These two ladies were members of the Ladies' Aid many years ago when they resided in the district.

ASPIRIN
TRADE MARK REG.
A PRODUCT OF BAYER
FAST RELIEF FROM PAIN AND DISCOMFORT OF HEADACHES COLDS
TOFIELD DRUG LTD.
Phone 662-3108 Tofield, Alta.

PROVINCIAL LIBRARY EDMONTON, ALTA.

The Mercury

VOL. 16. No. 27. PUBLISHED WEEKLY AT TOFIELD, ALBERTA Thursday, March 2nd., 1967

The Tofield boys' team carried off the trophy for first place in the East Central Zone Provincial B Basketball Championship. The trophy was presented to D. Stauffer, captain of the team, by C. A. MacLean, editor of The Tofield Mercury, last Saturday night in the C.L.C. gymnasium. This team was the only one not defeated in the long weekend battle. —Photo by Jun Mah Studio.

Boys' zone championship

Tofield boys claim hoop championship

The green and white clad hoopsters from Tofield raced to victory in the final game of the Northeast Central Zone basketball tournament held Friday and Saturday in the Camrose Lutheran College gym. Tofield scored first and never looked back. Quarter scores were 9-6, 20-8, 36-10 and 43-18. All were in favor of Tofield.

The local team opened the tourney with a thrilling 57-56 win over the defending zone champion Daysland team. The game had the fans on the edge of their seats throughout as the teams were never separated by more than four points.

Pigeon Lake fell to the locals on Saturday afternoon in a slow, low-scoring contest. Tofield opened a ten-point lead in the first two minutes after the half, and then played ball control to run out the clock. The final score was 28-18.

As a result of their wins in Camrose, the team will next play in the Provincial Tournament to be held at St. Albert, March 10 and 11.

Drama comes to Ryley

(Mrs. R. Misera)

The Tofield School Drama Club under the direction of J. A. Norton will be presenting a full evening's entertainment in the Ryley Community Hall on March 4th. The program consists of three one-act plays, a skit, introduction and a finale. One of the plays, "Our Dream House" tells the story of a young girl who finds she has a lover whom she doesn't want to marry. The whole family becomes involved resulting in chaos, but of course a happy ending results.

"Genius Jr." reveals a day in the life of a group of high school students who have different ideas as to how their school gym should be used on a particular Saturday evening. Problems arise and solutions are offered which only aggravate the situation.

The play entitled "Bachelor of the Year" tells the story of a young handsome high school principal who seems to have much attraction for members of the opposite gender. As one characteristic line in the play reads, "Obviously overcome by the sight of so much beauty in one room our hero answers "Yes". Then the fun begins, but luckily for him he has a clever and pretty secretary.

All school activities are worthy of support and the Tofield School Drama Club hopes such support for their production will be forthcoming.

Tofield girls taste defeat

Camrose Lutheran College girls handed Tofield their first loss of the season in the semi-finals of the zone playoffs. Camrose led 17-16 with less than a minute to play. Two quick baskets made the final score 21-16. The loss eliminated Tofield from further play. Earlier in the tourney Tofield had defeated Camrose Composite J. H. team by a score of 24-16.

The boys' and girls' teams and their coach would like to express their appreciation to the fans who helped make this such a memorable season. Your support provided the frosting for the cake.

Committee 'steps up' Centennial activities

(Grace Phillips)

The Centennial Co-ordinating Committee met on February 20 at the home of Mrs. Marie Worton to report on the progress of Tofield Centennial Celebration. Chairman of the committee, Dr. Freebury, presided.

Father Scriven, reporting for the Lions Club on their Winter Carnival, stated that it would be held on March 19. Great interest has been shown in the ski-doo races from as far away as Lethbridge. Father Scriven has announced an extra feature which will provide a real thrill for Tofielders—an exhibition of sky-diving will be given four times during the day, with two men diving each time.

Since all this fresh air activity will sharpen the appetites of the large crowd expected, the Lions have arranged to serve a pancake breakfast from 9:30 a.m. till noon in the Curling Rink. Father Scriven says that $1.00 will buy you all you can eat.

Marie Worton and Bill Christensen have been taking orders from Tofield business men and societies this past week for Centennial flags. They have met with outstanding success; nearly 50 flags have been ordered and will soon be enhancing the streets of Tofield.

The Grade 8 students at the Tofield School have made Centennial banners for their rooms and the idea has been adopted by local ladies. Mrs. M. Arnett and Mrs. G. Christensen have made several with which to decorate the Community Centre and, under their direction, it is hoped to have many more made. The town of Viking has ordered some for its Centennial celebrations.

Centennial emblems to decorate the Curling Rink are being made by David Halverson, the high school representative on the Centennial committee.

Mrs. George McFadzean has been in touch with local choirs and a Centennial Hymn Festival will be presented in the Community Centre on Sunday, April 30, at 8:00 p.m.

Another event of Tofield's Centennial year is the 4-H Amateur Hour to be held in the Community Centre on March 17, with Bev Munroe from CFCW as master of ceremonies.

The ethnic night dance is set for May 26. This will begin early in the evening in the Bank of Montreal parking lot. Later in the evening the Community League will sponsor a modern dance in the Community Centre.

Larry Wilson, reporting for the Gun Club, stated that the cannon constructed by members of the club has been tested and is in working order. The latter fact was vouched for by a member of the committee who lives some distance away!

It was decided that the Cen-

(Continued on Page 6)

'Queen' Petra to be crowned

(Grace Phillips)

Plans are being laid for the crowning of Tofield's Centennial Queen, Mrs. Petra Stauffer, on Wednesday, April 12 in the Tofield Community Centre.

It is hoped to make this occasion a real family night involving young people from kindergarten through high school. Everyone children and adults alike, are invited to come in costume.

In order that families, or individuals, may have a record of the night, the services of a photographer are being arranged for. It is hoped Peter Nickel, local photographer will be on hand to take pictures of those desiring them.

A program involving members of the community will precede Queen Petra's crowning. This would be one of the highlights of Tofield's Centennial year.

Oldtimer honored on 96th birthday

(Mrs. R. Misera)

Mrs. Kathren Dochniak celebrated her 96th birthday on Sunday, Feb. 26 at the Vialta Lodge in Viking. She was a long time resident of the Bruce district.

The honored guest was seated at the head table which was decorated with a bouquet of daffodils and centered with a cake and flanked by lighted candles. Seated with Mrs. Dochniak were her daughters and their families, Mr. and Mrs. Tony Wozny of Wainwright, Mrs. Louise Wencho of Oakon, Mr. and Mrs. Steve Kishewsien of Daysland, Mr. and Mrs. Joe Misera of Bashaw. Other relatives present for the celebration were Donnie and Richard Wozny, Eddy and Bonny Sroka, Mr. and Mrs. Nick Semiuk, Albert and Sharon Semiuk, Mrs. Kate Kawaniuk, Mr. and Mrs. Ole Lund, Mr. and Mrs. Rudy Misera and Garry of Ryley, Mr. and Mrs. Tom Zarski and Colleen, Mrs. Kate Hoan, Mr. and Mrs. Stanley Misera and Judy, Mr. and Mrs. Ed Misera, Mr. and Mrs. Ronald Alton, Mrs. Bill Gernard, and Art Gerhardt.

Miss Collin Zarski and Garry Misera presented their grandmother with many lovely gifts on behalf of all present. Happy birthday greetings were conveyed to her by all those present and grandmother Dochniak expressed her thanks. Members of the family expressed their thanks to the staff of the Vialta Lodge for their assistance in the serving of a lovely lunch and the hospitality extended to them that afternoon.

Teacher's wife here from India

Mr. Pohar, a member of the staff of the Tofield High School has recently been joined by his wife and four-year-old son, Surjit from India. Mrs. Pohar and her son travelled from India to Tofield by air via Bangkok, Hong Kong, Tokyo and Vancouver.

Holden district news items

NOW LISTING

SPRING

Auction

Sales!

List early while good dates are still available.

MAR. 18—Machinery Sale for Wm. J. Pobroda, Viking

14 Tractors (most of these are late models), 7 Seed Drills, 4 Southern, 1 PTO Combines, S.P. 410 Massey-Harris Combine (used one season), 5 Trucks, 4 Cars, 2 Balers, Tandem Discs, Tillers plus other machinery. List subject to additions or deletions.

MARCH 22—Farm Sale for O. W. Waugh, Ohaton

20 head of milk strain cows, due from sale date on, 6 yearling steer calves, 13 yearling heifers; 1 polled hereford bull (papers) 1964 M/F 97 diesel less than 2,000 hrs., LPTO; 1960 M/F 85 diesel, 1959 J D 65 combine with motor & straw chopper, plus a full line of power equipment.

APR. 7 — Farm Sale for Reuben Minchau of Bruce

880 Oliver Gasoline Tractor, live hydraulics & LPTO (3000 hrs.); Cockshutt 40 Gas Tractor, live hydraulics & LPTO; WD9 I.H.C. Diesel Tractor, plus other power machinery. 14 head Reg. Hereford Cattle, including 11 bred Heifers rising 2 yrs. old; 2 Hereford Bulls rising 2 yrs. old; Bred Holstein Heifer, Pinto Saddle Mare, also broke for the harness; Household & Misc.

APRIL 12—Big Farm Sale for Hans Boness, Dodds

1960 G6 M-M diesel; 1956 J.D. 720 diesel, 53 Case DC4 LPTO, 1950 Ford 8N with new loader and dual wheels, 1960 Massey 92 combine with cab & straw chopper; 16 IHC S.P. swather, plus a full line of power machinery.

APR. 17 — For Sale for Hugo Schmidt, Bruce

111 head of cattle including 20 Holstein milk cows, 40 bred Hereford cows and balance in Yearling Steers and Heifers. Machinery: WD9 IHC Tractor; Cockshutt 30 Tractor, 2 Combines, No. 9 M-F Baler; New 10-ft. Cockshutt Tandem Disc— plus full line of Household and Farm Machinery.

APRIL 19—Farm Sale for Albert Stefaniszyn, Bruce

600 Case Diesel Tractor, dual hydraulics, Ideal Front End Loader, 1-ton 1962 Fargo Truck, dual wheels hoist grain box & stock racks plus other power machinery. Misc. and Furniture (like new (most of it only 2 yrs old) such as Fridge, Deepfreeze, Electric Stove, Kitchen Suite, Bedroom Suite, Living Room Suite, Chesterfield Suite — just everything for the house!

Michael N. Zowtuk
Lic. #109. Ph. 688-2143, Holden

Russ. H. Sheets
Lic. #377. Ph. 672-6461, Camrose

Dave A. Hutchinson
Lic. #377. Ph. 672-4283, Camrose

"Our experience is your assurance of a successful Auction Sale"

(Mrs. G. H. Taylor)

BIRTH

Mr and Mrs Calvin Story are receiving congratulations on the birth of a daughter, Nancy Ann, at Viking Municipal Hospital on Friday, Feb 17. Mrs. Story and daughter returned home Sunday.

IN HOSPITAL AGAIN

Mrs. Pauline Christian, who had returned home a few days ago from Camrose where she was a hospital patient, had a relapse Thursday evening and had to be taken to Camrose Hospital in the ambulance.

A G Stanton was a business caller in Holden last Tuesday.

Mrs Henry Tiedemann, Mrs G H Taylor and Mrs Gene Bilyk were visitors in Edmonton on Monday of last week, where Mrs Tiedemann attended a hair dressing course. Mrs. Taylor visited with friends and former old time residents of Holden, Mr and Mrs J. H. Mair, and Mrs Bilyk was on business.

NAVAL CRUISE

Don Manchur, cadet officer, and Cadets Larry Strilchuk and Garth Fleming, of the Navy Cadets left by transcontinental train from Viking on February 21 for Halifax. They will spend four and a half days at Halifax before embarking on a cruise with the Canadian Navy down the Eastern seaboard and around South America, then back up the coast to Vancouver. They will be away for about six weeks.

Mr. and Mrs. T. A. Liden, with Mr and Mrs. Harold Giebelhaus were business and shopping visitors in Edmonton on Monday of last week.

RETURNS TO CANADA

Mr and Mrs Geo H Taylor received word last week that their son and daughter-in-law, Mr and Mrs. Brian Taylor, sons Ernest, Ronald, and baby daughter, Barbara, had arrived in Ottawa on Wednesday, Feb 15, making the trip by air. Mr and Mrs Taylor have been away over four years, spending 2½ years in the Netherlands where her family resides. Brian was employed with Richard Harris, Consulting Engineers in Amsterdam, and the last year and a half in England where he was employed by Bechtel in London and visiting with relatives there. The family will be residing in Ottawa, where Brian will be employed by the federal government as electrical engineer.

Mr and Mrs Hans Brekstad, Mr and Mrs Roy Nichols and Mr and Mrs Clint Armstrong were in Daysland on Friday evening to attend the Daysland Oldtimers Association dance.

Mrs Mary Dragon of Edmonton was a visitor on February 20 with Mr and Mrs Peter Hrabec and also visited with Mrs Alma Nordstrom.

Mrs Kate Stefura, of Ryley was a recent visitor with Mr and Mrs Peter Hrabec.

Mrs Marion Stewart was a weekend visitor and overnight guest with her uncle and aunt, Mr and Mrs Peter Hrabec.

Reuben Hovland was a business caller in Edmonton on Monday of last week.

Mr and Mrs Harry Shibinski of Edmonton were weekend visitors with relatives in the district and also called on friends.

Mrs. John Sen and family, who have been residing with her mother Mrs Serena Fjellstrom for the past year, moved into the former Head house on Wednesday of last week.

BREAK-IN AT STORE

T. A. Liden discovered Monday of last week that there had been a break-in at the store, the culprits getting in through the back door. The till had been rifled but yielded nothing to the thieves as no cash had been left in it. The safe, which was locked, had not been tampered with and no other goods were thought to have been taken.

Mr and Mrs. Oscar Alseth and Hans Huseby were recent visitors at Valta Lodge calling on an old friend, Ludvig Sandbeck, also visiting with Harry Appleby and Dane McLarty.

Peter Starr of Crescent City, Calif., was a dinner guest with Mrs Mabel Starr one day last week. Pete, who has been visiting around the district with relatives and friends for the past several weeks, was planning to return home this week.

Mr and Mrs. David Faryna, with Mr and Mrs. Prokop Faryna, were recent Sunday dinner guests at the home of Mr and Mrs. Nick Kucherick and family.

Visiting for the weekend with Mr and Mrs. J A Giebelhaus where their son Earl, his wife, Penny and baby son, of Rimbey, where Earl is the Veterinarian for that district. Earl also attended the funeral of his grandfather, Adam Giebelhaus, of Vegreville.

David Sorensen of Red Deer was a weekend visitor with his parents, Mr and Mrs. Alfred Sorensen, driving up to Edmonton on Friday to pick him up.

Former Holden residents, Mr. and Mrs. David Bell of Saskatchewan, were weekend visitors with Mr and Mrs. D H Allan.

Mr and Mrs Percy Barlow were Sunday dinner guests with Mrs Campbell, the occasion being Mrs Barlow's birthday.

Mrs Henry Tiedemann motored to Edmonton Sunday evening and was an overnight guest with relatives. With other delegates, Mrs. Tiedemann left for Calgary Monday morning to attend a church conference, Monday and Tuesday.

Ministik news briefs

(Mrs. J. Roddick)

Communion services were conducted at the United Church Sunday with Rev. Bill Morrison of Sherwood Park conducting, assisted by Tom Powell student minister.

Mrs Mae McIntyre returned Sunday evening from Turner Valley where she attended the funeral of her mother, Mrs Dave McDonald. Enroute home she visited with her son and family, the Gerry McIntyres of Westward Ho.

The grocery bingo held Friday evening at the hall was a huge success. Convenor, Mrs Bill Roddick wishes to thank all who attended and those who helped in anyway to make it the success it was.

Mrs. Smith, mother of Mrs. T. A. Jones returned home from the Tofield Hospital last week.

Trudy Riddale was a Saturday eve and Sunday guest of her friend Leona Roddick.

Archie Ferguson entered Col. Mewburn hospital this week, to have a cataract removed from his eye. He is wished many happy returns on March 3 when he attains his 80th birthday.

The Calgary Power recently extended electricity service to the Victor Bartholomew home near Cooking Lake.

A skating party, sponsored by the Community Club was enjoyed by young and old on Sunday at the local rink. After a couple hours skating a most enjoyable pot luck dinner was enjoyed at the hall to approximately 70 people.

The ladies of the CWL of Ministik have made plans for their annual Ham bingo, to be held on Friday, March 17th. Everyone is welcome and lunch will be served.

The Ladies Club is holding a whist drive on Friday March 10 with funds to go toward expenses of the hall. Mrs. Joe Davenport is convenor.

County of Beaver #9

OFFICE HOURS

9:00 A.M. to 5:00 P.M.
Monday through Friday
Saturday, closed all day.

ROGER WOODS
BARRISTER & SOLICITOR
of
Archibald, Edwards, Wheatley, Sadownik & Woods
221 Le Marchand Mansions, Edmonton—HU 88131
Will be at Tofield Council Chambers
1:30 p.m.
EACH SATURDAY OF THE MONTH
(tfn)

Announcing

Effective March 4th, 1967, Central Agencies will be opening an office one day a week in Tofield
—Located in the Tofield Hotel
every Saturday, 9:00 a.m. - 5:00 p.m.

- PROMPT ACTION ON FARM AND RESIDENTIAL SALES
- COMPLETE INSURANCE REQUIREMENTS AT COMPETITIVE RATES

STOP IN AND DISCUSS YOUR INSURANCE and REAL ESTATE NEEDS.

Central Agencies Camrose Ltd.
4933 - 50 Street CAMROSE Office Ph. 672-4491
RESIDENCE—
INSURANCE 672-3856, 672-2020
REAL ESTATE 672-4053, 672-2190

The Tofield Mercury

Authorized as Second Class Mail by the Post Office Department Ottawa, and for payment of postage in cash.

Published at Tofield, Alberta, every Thursday by the Tofield Mercury Publishing Ltd.
Office on Main Street, Tofield

Marilyn Schacker is runner-up in Oddfellows speech contest

Finals for the 10th annual speaking contest, sponsored by Oddfellows and Rebekahs, were held at Wainwright on February 18.

Winner was Miss Lorna Storbakken of Lougheed, and she will receive an all-expense paid trip to United Nations in New York during July.

Marilyn Schacker was runner-up and received a certificate of honorable mention.

Semi-finals were held in Camrose on February 11, at the Three Links Hall, with eight contestants participating. At this time Marilyn placed first, followed by Colleen Wyllie. Tofield High School was well represented, and the students are to be congratulated.

Dr. J. G. Larsen
DENTIST
at the
Viking Medical Clinic
For appointment Phone Viking 336-3030 Mondays and Tuesdays, or 336-3478 during the rest of the week.

Utility Fir
FEED BUNKS
14-ft.— 27.50
16-ft.— 29.50

Save 24.55
ON A NEW
SIMMONS "DEEPSLEEP" MATTRESS
48" or 54"
REGULAR 79.50
Simmons Once-A-Year Sale Price
54.95
PH. 662-3273, TOFIELD
CROWN LUMBER COMPANY LIMITED

Tofield ATA has March meeting

(Grace Phillips)

The Tofield sub-local of the ATA under the presidency of Dick Thrasher, held its regular March meeting on Tuesday of this week. The regular business was dealt with quickly to leave more time for the guest speaker, Mr S Bruce, Superintendent of Schools in the County of Beaver.

In Mr Bruce's topic "Professionalism" he stressed the importance of the teachers competence in dealing with the child as an individual rather than as merely one of the group. He felt it most important that a teacher have a good grasp of both educational philosophy and educational psychology so that he may be competent to develop the full potential of the student.

Mr Bruce hopes that through the education committee of the ATA teachers will be encouraged to participate in inser-

Ryley 4-H'ers plan Achievement Day

(Mrs. R. Mizera)

Seventeen 4-H members and leaders from the Boy's Food, Girls Food and Clothing Club met in the Home Ec room on Feb 23. Acting president, Sharon Mizera called the meeting to order, Judy Burnstad lead the 4-H pledge and 'O Canada', and secretary was Delores Word. The purpose of the meeting was to make arrangements for the Achievement Day on April 24.

It was decided the program would be one hour and each club would be alotted 20 min. The theme would be Centennial, and each club is to give it's history. Chairman for the evening will be Judy Burnstad, and pianist Linda Cross. A lovely lunch was served by Mrs. Burnstad, Mrs Berke, Mrs. Magneson, Miss Carolyn Hakins, Mrs. Mizera and Mrs. Rokos.

REGULAR MEETING

The Ryley 4-H Clothing Club held their regular meeting on Feb 21 when it was decided not to enter the CFCW Radio Contest. The date of the Public Speaking was changed from March 1 to March 16, as judges were not available for March 1. The girls decided on two fund raising projects.

A sale of lucky cash tickets, and Easter Daffodils will be sold by the girls on March 25.

All the members present participated in impromptu speaking. Mrs Mizera instructed first year members on the cutting and construction of their press mitts. Mothers present were Mrs J. Kozak, Mrs Leo Kozdrowski and Mrs. Duska. Lunch was served by Geraldine Kozak and Mrs. R Mizera.

DRAYDEN INSURANCE & ACCOUNTING LTD.
Here to satisfy your needs in:
— all forms of insurance —
• Fire • Hail • Life • Auto • Casualty
— accounting, auditing, and income tax —
HOLDEN Telephone 688-3865 Alberta
STAN ROBBINS, Manager

Adam Giebelhaus passes at 90 years

(Mrs. G. H. Taylor)

HOLDEN — Adam Giebelhaus of Vegreville, aged 90, passed away last week. He leaves three sons and nine daughters, John A. and Christian of Tofield, Henry of Bruce, Miss Emma Giebelhaus of Edmonton, Mrs. Elizabeth Eberhardt of Holden, Mrs Con Giebelhaus of Hinton, Mrs Cliff Giebelhaus of Edmonton, Mrs. John Dunnigan of Lacombe, Mrs. Waldie Haight of Newberg, Oregon, Mrs Wm Giebelhaus of Kamloops, B.C., Mrs Steve Melonik of Rich Valley, Mrs. Reomer of Wishek, So. Dakota, U.S.A.; 44 grandchildren; 88 great-grandchildren, and one sister, Mrs. Katherine Kay of Vegreville.

Mr and Mrs. Harold Giebelhaus attended the funeral of his grandfather, A. Giebelhaus, in Vegreville on Saturday afternoon. The children spent the afternoon with their grandparents, Mr. and Mrs. T. A. Liden.

The weather

Feb.	Max.	Min.	Barom.	Remarks
22	15	-9	30.11	———
23	12	-23	30.11	———
24	24	-3	30.10	———
25	35	6	30.00	———
26	36	21	——	———
27	43	8	30.11	———
28	43	19	——	———

March 1—No readings.

From the mail bag

CONGRATULATIONS, TOFIELD!

We were all happy to be part of the Tournament in Camrose last weekend. Good sportsmanship and community spirit was everywhere.

Three Ardent Fans.

NAME WRONG WINNERS

Phone 663-3623, Ryley, Alta., February 26, 1967.

Dear Editor:

In reference to your write-up re: "Tofield Lions Charter Night" on Saturday, Feb. 18, 1967, in the Thursday, February issue of your paper, beneath the picture you had printed that Mel Parsons of Innisfail was the recipient of a prize. Is this not an error?

I was the recipient of first prize for my Klondike dress. It is rather difficult to face the public and convince them that I was the recipient of first prize. Misinformation leads to poor public relations. Also is it not right procedure to publicize the picture of the first prize winner whether or not he is from Ryley?

I shall be very pleased if you will correct the error so that I, a teacher of 32 years, may be set right in the public eye.

Thanks.

Yours truly,
Harold E. Parsons,
V. P. Ryley School

EDITOR'S NOTE: Mr. Parsons is correct in reporting his Klondike dress won first prize at the recent Lions Charter Night, and we hasten to correct the report. Mr. Parsons was considerate not to mention a double error, so we should point out we were misinformed also on the winner of the ladies' costume, first prize for which went to Mrs. Irma Francis. Our apologies to both Mr. Parsons and Mrs. Francis; also to Mr. Mel Parsons and Mrs. Claude Gallinger, whom we wrongly reported as the winners. Insofar as pictures are concerned, procedure is invariably to use the best picture available—which may have nothing whatever to do with winners.

Holden Drainage Trustees meeting

(Mrs. G. H. Taylor)

HOLDEN —The Holden Drainage District No. 1 held their monthly meeting Friday afternoon, Feb 24, with trustees Oscar Alseth, Hans Huseby and Nick Laskoski, and the secretary-treasurer, Ray Hovland, present.

Regular business was attended to and the budget for the year was set up, which will be the same as the previous year. The benefit was also the same as previously, being three per cent.

Arrangements were discussed for the annual meeting which will be held Wednesday, March 22 at the Gladstone Curling Rink, when nominations for a trustee will be open and received. Nomination papers may be obtained from the secretary-treasurer.

Complete Insurance Facilities
CENTRAL AGENCIES CAMROSE LTD.
4933 - 50 St., Camrose Phone 672-4491
Res. 672-2080 or 672-3856 (10-tfn)

MAURY JACOBS AUCTION SERVICE
(Ball & Jacobs Auction Service)
AUCTIONEER - SALE MANAGER - VALUATOR
MAURY JACOBS — Res. Phone 479-3010
Our experience is your assurance of a successful sale.
Edmonton Public Stockyards Box 1240
Phone 476-1212
Contact our office or home numbers anytime, or phone Boyd Stauffer, Tofield, Wm. Winsness, Ryley

USED EQUIPMENT
9-FT. IHC FLEXALL, 24" discs.
10-FT. IHC ROD WEEDER, new boxings & rod.
10-FT. COCKSHUTT STIFF TOOTH CULT.
10 USED DIAMOND HARROWS
14" CASE HAMMERMILL — 10" PAPEC
20x6 USED COMINCO FERTILIZER ATTACH.
— NEW —
ROBIN AUGERS, 6" x 26' and 7" x 32" — set up and ready to go.
ROBIN & KRAUSE CULTIVATORS IN STOCK.
K & M FARM SUPPLIES
We Deliver in Tofield Phone 662-3255

TRACTORS
IHC 600 DIESEL—Overhauled. New tires Rarin' to go to work! $3750
M-HARRIS 44 SPECIAL—Overhauled $ 650
IHC 806 DIESEL with Cab—23.1 x 34 tires.
38' ROLLING DRAWBAR.
#100 IHC 14' DUPLEX PRESS DRILL— with fertilizer attachment. Used 3 years.
24' IHC WESTERN DRILL.

1965 IHC 1/2 ton—
V-8—Custom Cab and Pow'r-Lok. New tires. Only 24,000 miles $2225

M. V. Ruskenveld
PHONE 688-3816 HOLDEN

The Ryley Times

Ryley and district news items

(Mrs. R. Mizera)

Attending the Alumni Week at the Canadian Union College at Lacombe were Loren Booth, Roger Oslund, Barry Stumbo and Mrs. G Oslund. Old acquaintances were renewed and Mrs. G Oslund met a former roommate from Saskatchewan whom she had not seen since 1942.

Mr. and Mrs. A. Froehlich of Edmonton were guests at the home of their daughter and her family, Mr. and Mrs. Elwood Willans.

Mr and Mrs. Rienold Lutz and Mr. and Mrs. Walter Lutz of Holden were Ryley visitors recently and also toured the Lyons Ranch and visited with Mr. and Mrs. Ed Lyons.

Ed Albrecht, who is employed at Inuvik, N. W.T. arrived home on Friday of last week.

Miss Karen Albrecht of Stettler spent last Sunday at the home of her parents Mr. and Mrs. Ed Albrecht.

Recent visitors at the home of Mr. and Mrs. T. F. Harris were Mrs. M A. Steiestol and son Paul and their son-in-law and daughter, Mr. and Mrs. Cecil Kwasnica. They were enroute home to Birch Hills, Sask., after attending the funeral of Mrs. Magne Steiestol at Grande Prairie.

FRACTURES WRIST

James Nordby had the misfortune of fracturing his wrist on Saturday when a motor back fired. He returned home from Tofield Hospital on Friday.

Mrs. Walter Klowitter and Henry Bekker Sr. are patients in the Tofield Hospital.

A number of Camrose badminton players were challenged by the Ryley Club on Thursday of last week in the Ryley gym.

Mr. and Mrs. Delbert Pope moved in to their new house on Friday of last week. On Sunday they entertained Mrs. Pope's parents, Mr. and Mrs. McCleod and family of Edmonton.

CREAMERY REPAIRED

On Wednesday of last week a new cement floor was poured in the Ryley Creamery, also a number of other repairs. The milk was taken to Camrose during renovations. Business resumed on Monday morning.

A patient in the University Hospital in Edmonton is the foster son of Mr. and Mrs. William Pope.

Elwood Willans attended an Alberta Pacific Grain Co. conference in Camrose on Wednesday of last week.

Come and enjoy delicious hot waffles in the Lutheran dining room on March 4. The Ryley Lutheran CW will begin serving at 12 noon throughout the day until after supper.

David Penner attended a Mennonite Church Conference at Didsbury.

Leslie Oslund, student at the Windsor Park School in Edmonton, spent four days with his parents, Mr. and Mrs. G. Oslund, and attended several days of school in Ryley with the Grade 4 class. Leslie returned to Edmonton on Sunday evening.

Supper guests at the home of Mr. and Mrs. Rudy Mizera on Sunday evening were Mr. and Mrs. Joe Mizera of Bashaw, Mr. and Mrs. T Zarski and Collin of Camrose, Mr. and Mrs. E. P. Mizera of Round Hill, Mr. and Mrs. Ronald Alton, Dwayne and Darren of Edmonton also Mrs. Eric Hohn of Camrose.

Miss Betty Kongsrud, grade 12 student at Jasper arrived home on Feb. 27. She will be spending several days with her parents, Mr. and Mrs. S. Kongsrud.

Jim Graftaas of Edmonton motored to Ryley on Feb. 28 to take his father Ted Graftaas to the Royal Alexander Hospital in Edmonton.

Miss Carolyn Hawkins spent the weekend at the home of her parents, Mr. and Mrs. Roy Hawkins of Lloydminster. Carolyn's brother Roger who is a student at the University of Saskatchewan was also home for the weekend.

Miss Anne Goodall was a business caller in Edmonton on Thursday of last week.

Mr. and Mrs. Robert Cross and family celebrated Robert's birthday at the home of his parents, Mr. and Mrs. Ralph Cross on Sunday, Feb. 19. Jimmy Cross of Edmonton also visited there.

South Edmonton Denture Clinic Ltd.
G. GUENTHER
CERTIFIED DENTAL MECHANIC
7908 - 104th STREET
[illegible]

The Lions Club of DISTRICT 37 B
Andrew, Chipman, Dewberry, Fort Saskatchewan, Lamont, Ryley, Tofield, Two Hills, Vegreville, Vermilion, Josephburg, Mayerthorpe

Ranchman's
PLAY AT HOME
NEWSPAPER BINGO
Grand Prize — Blackout
10 HEAD OF HEREFORD HEIFERS
Five other prizes: L $25, I $25, O $25, N $25, G $25
NUMBERS DRAWN
B—1, 2, 12
I—25, 24, 28, 30
N—31, 36, 37, 42, 43, 44, 38
G—50, 53, 54, 56, 58, 46, 47, 60, 60, 52
O—67, 73, 75, 63, 72, 66, 62
"I" Bingo prize has been won.
Price $2.00 for 1 envelope containing Master Card plus 1 extra card
Extra cards available at 2/$1.00
CARDS AVAILABLE from any member of the above clubs, in Ryley from Leades Hdwe, Albrecht Motors, Hotel Cafe, or write P.O. Box 414, Vegreville.

Ryley UCW meets on February 23rd

(Mrs. R. Mizera)

The Ryley Calvin UCW held their regular meeting on Feb. 23, with vice-president, Mrs. T. Graftaas presiding. Devotionals were led by Mrs. Ralph Cross.

Mrs. R. Mizera reported that the quilt blocks had been cut and were ready to be assembled and Mrs. P. Manderson gave a report on a board meeting and manse committee meeting she attended in Holden.

Donations were made to Naramata Christian Leadership Training School and to the Jellinik Society.

Due to ill health Mrs. T. F Harris reported she would be unable to serve next month. Mrs Ralph Cross brought the meeting to a close with the reading of a poem entitled Easter. A large number of friends enjoyed the lovely lunch prepared by Mrs. P. Ness and Mrs. Wm. Winnness.

Visit Our
RECORD BAR!
Latest selections for everyone.
Archie's Hardware
HOLDEN SUNSET STORE
Archie & Milly Corliss, Props. Phone 688-3823

Sports news from Ryley

(Mrs. R. Mizera)

The Ryley Pee Wee hockey players were transported to Viking on Feb. 28 by Vernon Roth, Fred Lyons and Noah Wideman, where they played the second of their three final games. The score was 10 to 1 in favor of Viking and Ryley's lone score was shot by Paul Yoder.

The Pee Wee's won their game against Tofield on home ice on Saturday, Feb. 25, the score being 7-5 in favor. Goal getters for Ryley were Bobby Lehman, Ralph Berke, Greg Norton and Dennis Wood.

On Feb. 25th the Ryley Tiny Mites lost to Viking on home ice with the score being 7 to 1. Dennis Wideman made the only goal. This game put the Ryley Tiny Mites out of the finals. The Ryley Bantam Hockey Club defeated Tofield 12-5 on Feb. 26 in Ryley, in the first of their three final games. Scoring for Ryley were Kenney Hillerud, 3; Barry Stumbo, 3; Glen Magneson, 2, and singles by Bryce Albrecht, Wade Magneson, Darryl Lyons and Leonard Paulson.

BASKETBALL

On Saturday, Feb. 25 The Ryley Basketball teams were bused to Provost to compete in the C Division of Provincial Eliminations. The girls' team defeated Forestburg in the first encounter 27-15. The second game was played against [illegible] with Ryley taking the lead 23-22. The final game was lost to Hughenden 27-22. The boys played their first game against Bawlf. In this game the Ryley Boys carried the lead to the end the final score being 42-12.

Due to the shooting ability of the Ryley Boys they were able to defeat Consort 42-40 in an overtime game. In the final game the boys lost to Provost 79-29. The coaches in attendance were Paul [illegible] and Boris Stashko and Emily Stashko supervised. The bus driver was Alvin Lehman.

Ross Creek district news items

(Mr. L. Van Buskirk)

Ross Creek Pee Wee Hockey team won the game against Chipman on Saturday afternoon at Ross Creek.

Mickey Niemelz, Mavis Jacobsen, Irene Warner, Doris Schecher, Lil Van Buskirk, Winnie McLachlan and Alice Cossey called on Violet Bailey on Monday afternoon to wish her and Irene Warner a happy birthday.

Mr. and Mrs. John Cross of Edmonton were weekend guests at the home of Mr. and Mrs. R. Cross.

The Ryley Boys 4-H Food Club and the Ryley 4-H Beef Club will be having a one-day Curlorama on Saturday, March 4, at the Ryley Curling Rink, first draw at 9 a.m.

All ladies are invited to attend a miscellaneous shower for Gloria Bilan on Wednesday, Mar. 8th, at 8 p.m. in the United Church basement.

HOVELAND FUNERAL HOME
Phone 672-3131
Camrose
— OR —
Phone 88
Carl Nerd, Ryley

In time of sorrow or need
for courteous and dependable service
Call 482-1561 Edmonton Collect
Day or Night
ANDREWS - McLAUGHLIN CHAPEL (1964) Ltd.
Agents
J. E. Stinson, Tofield — Garnet Burnstad, Ryley

MONTH-END SPECIAL!
BREAD Sliced or Unsliced Loaves .... **5/$1.00**
(Offer good SATURDAY ONLY, March 4th.)
SPECIAL RATES FOR LARGE ORDERS
—Weddings, Banquets, Church and Social functions.
VERNER'S BAKERY, Tofield
We Deliver in Tofield — Phone 662-3255

Your
MASSEY FERGUSON
and
FORD OF CANADA
Dealer
BEAVER MOTORS LTD.
PHONE 688-3809 — HOLDEN, ALTA.

COUNTY OF BEAVER No. 9
NOTICE OF
ANNUAL MEETING

NOTICE is hereby given that a meeting of the electors of the County of Beaver No. 9 will be held in the Ryley School Auditorium at 1:00 o'clock in the afternoon the 4th day of March, 1967, for the discussion of the affairs of the County.

The electors of Towns and Villages and of Rural School districts included in the County for school purposes are entitled to attend to participate in discussion of school affairs, which will be held immediately after the election of a chairman to conduct the meeting.

Dated this 10th day of February, 1967.
OLOF MONSSON,
Secretary-Treasurer.
25-26-27

County Council meets Feb. 8

Following are the minutes, in part, of the regular meeting of the Council of the County of [illegible] No. 9, held Wednesday, February 8, 1967:

Present: Crs. W. A. Doris, A. L. Gibson, W. D. Johnston, G. Knudslien, W. Kropielnicki, J. H. Roddick and H. Weatherill. The meeting was called to order at 10:14 a.m. by the Reeve.

In regards to the preamble to motion 86/67, Cr. Weatherill stated that Mr. Stanley Brown, not Breen as stated in the minutes, had requested the road referred to, and also Mr. Brown does not own the land referred to but has a lease together with others on Sec. 14 and other land in the vicinity.

It was moved and carried that the minutes as corrected in regards to preamble to motion 86 be confirmed as written.

Business Arising from Minutes

In regards to the delegation from the Village of Holden re Medical Centre, the Secretary-Treasurer informed the Council that he had contacted the Chief Municipal Inspector, who had advised that there were no statutory provisions whereby the County could assist in the establishing of this medical centre.

Moved and carried that the report be accepted and that the Committee be advised of the circumstances.

In regards to the requested road in Twp. 50 - 21 - W4th, Cr. Weatherill reported that Keith Williams of Ducks Unlimited would endeavor to obtain permission for the road and Harold Ray of Tofield was going to submit a cost estimate for the proposed road.

Moved and carried that the report be accepted.

In regards to the proposed annexation to the Village of Ryley, the Council was informed that the Local Authorities Board intended to hold a hearing on this application on Thursday, March 16, in the Village office in Ryley.

Moved and carried that information be accepted and that the Secretary-Treasurer attend this hearing on behalf of the County.

Concerning the annexation and separation at the Town of Viking, the Council was informed that a Local Authorities Board order had been issued in this matter.

Moved and carried that the report be accepted.

In regards to the purchase of a tractor for the lowboy, Cr. Roddick reported on behalf of the Committee, consisting of Crs. Roddick and Knudslien, who had investigated second hand tractors that were for sale at International Harvester Company, and that they had purchased a 1963 V-220 tractor on air for $5,300; the original price had been $6,395 but the County had been able to purchase it for the $5,300. The tractor appeared to be in good condition.

Moved and carried that the report be accepted and the action of the Committee approved.

In regards to S.E. 14-50-18-W4th, the Lessee, Harold Boettger, had inquired whether he could purchase or rent this parcel for a further period.

Moved and carried that S.E. 14-50-18-W4th be offered for sale by tender.

Correspondence

A letter from J. Hooper of Lindbrook stating that he wished to apply for a subdivision in part of N.W. 7-51-19-W4th, lying south of the CNR tracks and inquiring if the County had any objection to this.

Moved and carried that Mr. Hooper be advised that the Council has no objection to the application for a subdivision through the proper channels.

A letter from the Chief Municipal Inspector advising that the Municipal Inspection Branch had been unable to make an inspection of the County office during 1966 and that, therefore, an Inspector's Report would not be available for presentation to the electors at the Annual meeting.

Moved and carried that the latter be accepted and referred to the Annual Meeting.

Tenders for Moving Crushed Gravel

The tenders for moving gravel stockpile were now dealt with.

Highway 15 Transport of Mundare—Mile 32, $2.65 per yd.; Mile 27, $2.25 per yd.

Russell Hanson Contracting Ltd.—Mile 32, $2.30 per yd.; Mile 27, $1.97 per yd.

A. S. Heiberg—Mile 32, $2.48 per yd.; Mile 27, $2.1? per yd.

Jack Clark—Mile 32, $2.7? per yd.; Mile 27, $2.31 per yd.

Moved and carried that the tender submitted by Russell Hanson Contracting Ltd. be accepted, providing confirmation is obtained concerning Unemployment Insurance, Workmen's Compensation, Liability Insurance, etc.

Representatives from Interprovincial Pipe Line Company Ltd. interviewed the Council in connection with a proposed new line to be constructed on their right-of-way through the County.

Moved and carried that Council has no objections to the proposed pipeline.

Correspondence from the Department of Water Resources concerning Shonts Flood Control giving a cost estimate report and design specifications was referred to Council. Total estimated cost was $23,529.45.

Moved and carried that Cr. Knudslien contact the farmers, who will benefit from this Flood Control Scheme, to ascertain to [illegible] they [illegible] prepared to financially participate in the flood control scheme.

Re Centennial Project

Cr. Weatherill stated that the Centennial Committee at Tofield, through A. S. Heiberg, inquired if the County would consider, as a Centennial Project, supplying name plates to the farmers in the area. They had also suggested a paint-up campaign of farm buildings and inquired if paint could be obtained at a reduced price through the County.

Moved and carried that the Centennial Committee be advised that the County is unable to supply the paint at a reduced price as this type of business is prohibited in the Municipal District Act, and that the County has already distributed a Centennial Grant and, therefore, is unable to consider supplying name plates.

RECONVENED MEETING

The Council reconvened in regular meeting on Monday, Feb. 13, 1967. Present: Crs. A. L. Gibson, W. D. Johnston, G. Knudslien, W. Kropielnicki, J. H. Roddick and H. Weatherill.

It was moved and carried that a letter from the Minister of Highways concerning Highway 36 be received and filed.

Moved and carried that a report from the P.F.A.A. concerning the Board of Review meeting on February 2, 1967, in regards to the number of townships in the County be received and filed.

The Reeve suggested that a reconvened meeting should be held as soon as possible to discuss the road construction equipment requirements, and he suggested that it could be [illegible] on the [illegible] day as the Agricultural Committee meets as, in his opinion, the Agricultural Committee would not require the full day and it was suggested that this meeting be held on February 20, with the Council meeting starting at 10:00 a.m.

SPECIALISTS in—
WEDDING PORTRAITS ★ FAMILY PORTRAITS
FEATURING: PORTRAIT OF THE MONTH —IN NATURAL COLOR.
Cameras and all Photographic Supplies
Langbell's STUDIO
CAMROSE
Phone 672-2611 — 4925 - 50 Street

LATE MODEL USED CAR SALE
1966 CHEVROLET BEL AIR, V/8
1964 CHEVROLET BEL AIR
1961 CHEVROLET SEDAN
1960 CHEVROLET SEDAN
1959 PLYMOUTH
1958 OLDSMOBILE SEDAN
ARNETT MOTORS
Chevrolet — Oldsmobile — Chev. Trucks
PHONE 662-3388 — TOFIELD

Robinson's Store, Tofield
— STORE-WIDE —
CLEARANCE!

5 ONLY—Reg. $13.95
MEN'S PILE LINED JACKETS, each $9.99

1 only MEN'S DOWN-FILLED JACKET—Reg. $29.95 — $19.88
3 only MEN'S WORK PARKAS—Reg. $13.95 — Ea. $ 9.77
2 only MEN'S JACKETS, with Hoods. Reg. $16.95. Ea. $11.87
1 only "ALJAC" JACKETS—Borg lined. Reg. $29.95 — Ea. $19.98
5 only WINDBREAKERS—Piled lined. Reg. $17.95 — Ea. $12.88
2 only DOWN-FILLED VESTS—Reg. $14.95 — Ea. $ 9.98
2 only FIBRE-FILLED VESTS—Reg. $7.50 — Ea. $ 5.00

BOYSWEAR
1 only PILE LINED PARKA—Regular $14.98 value — Sale $9.98
15 only PILE LINED JACKETS—No. 1 seller. Reg. $11.95 — Each $8.00
3 only PILE LINED POPLIN JACKETS—Regular $13.95 value — Each $9.98
6 only BOYS' NYLON PARKAS—Reg. $12.00 each. Out they go! — ½ price $6.00

1/3 OFF All Boys' Winter Underwear

WOOL SKEINS Reg. 75¢ — 50c
FILLERS for School, TABS—Reg. 79¢ — 60c

CHECK OUR COUNTER CLEARANCE
for infants' & children's, girls' & ladies' and men's & boys' wear. Some Toys, Hosiery, Domestics, Notions, Remnants & Accessories.

Rack of Ladies' & Girls' DRESSES— 1/2 & 1/3 off!
All Ladies' JACKETS — Priced to Clear!
1/2 PRICE RACK
Coats — Housecoats — Odds & Ends

3 Groups—LADIES' FASHION BLOUSES—Sacrifice!

6 only—LADIES' Borg Jackets
To Clear—EACH $19.99

ROBINSON'S
Tofield

Agriculrural committee news

(By Rex Boyles)

TREE PLANTING

We have just been informed that the cut-off date for ordering trees has been extended to the first of March. The heavy demand for Centennial trees has depleted the supply of some varieties. Ratepayers are urged to contact Frank Kehoe, D.A., or myself regarding tree planting and recent regulations respecting road side planting. Farmers who have over 200 trees to plant are requested to contact me regarding the use of the County tree planter so that routes can be organized.

There appears to be a good supply of tall spruce to be picked up at the Government tree Nursery. These are White Spruce, 6 to 8 years old, and must be taken direct from the Nursery after all express and freight bundles are shipped out, usually around May first, depending on the weather. We will keep in touch with the Nursery and will gladly pass on any information to farmers.

PESTS

Magpies appear to be our problem at present, our control program includes the use of traps, poison baits and the County bounty. Farmers who use poison baits and take the necessary precautions are doing a good job of getting rid of these pests. We feel that the Ski-Doo boys are doing a good job on the coyotes, some people feel that coyotes are being killed to excess, others report seeing 6 to 10 in a pack. We will try to assess these reports and act accordingly. Farmers who have a specific problem with coyotes may obtain poison pellets. No 1080 or cyanide guns will be released.

All residents within the County are reminded to report any suspected Norway rat infestations—better be a muskrat than to miss the real thing.

BRUCELLOSIS VACCINATION

We will carry on the Spring campaign this year the same as in the past. Farmers who wish to vaccinate heifer calves are requested to send in applications that will appear in the three County Newspapers around April 15th. Farmers in the Viking and Kinsella areas may notify Dr. Bildfell directly. Farmers in the Western areas, please get those applications in on TIME.

SEED GRAIN

Some varieties of grain appear to be in short supply, however, we are contacting farmers who have fair to good grain that would make suitable seed if properly cleaned. We try to maintain a list of available seed supplies at the County Seed Cleaning Plant. The phone number is 668-3017, Holden.

FOR ALL KINDS OF
INSURANCE
See—CHAS. NOLAN
Phone 632-3130 Tofield

TOFIELD COMMUNITY THEATRE

Friday & Saturday, March 3 & 4—

With JULIE ANDREWS.
Color/Scope. —ADULT

Friday & Saturday, March 10 & 11—

Starring CLINT WALKER and MARTHA HYER

SHOWTIME: 8 P.M.

T.H.S. news

Students of the Tofield School will have a long weekend, as the teachers will be attending Teachers' Convention at the Chateau Lacombe in Edmonton, March 2 and 3.

A Career Day will be held on March 16 for the Grade 9 and high school students. A number of professions will be represented and students are encouraged to attend sessions in which they are most interested. This day is planned to help students select a field in which they will wish to train.

Cash bingo is success

(Mrs. R. Misera)

On Friday evening, Feb. 24, a successful Cash Bingo was held at the Shaw Community Centre.

Winners of cash prizes were, Harold Reum, Lola and Walter Stensrud (split tie), Mr. and Mrs. Bert Kirkelund, Mrs. Irene Campbell, Roy Hodge, Bill Osada, George Knudslien, Dale Stenerud, Mrs. H. Vergette, Karl Sorenson, Don Campbell (two games).

The following persons split ties: Mrs. Irene Campbell and Jerry Anderson; Bill Osada and Terry Anderson. A whist drive will be held at Shaw Community Centre on March 10.

Lions Club meets

Tofield Lions Club regular meeting was held on Tuesday last, with President "Chick" Blacklock in the chair. Three visitors from the Edmonton Club were present and greetings were given by the Edmonton president. Arrangements were continued for the Winter Carnival to be held on Sunday, March 19th., for which posters were distributed over a wide area by Lion Claude Gallinger. The meeting was cut short so that members could get out in pairs on the blitz to sell house numbers as previously advertised and arranged for.

Do Something About The Weather —Enjoy It—In a Good Car found through the Classified Columns.

Quick results

Dear Mr. Stinson:

I wish to thank The Mercury for the quick results with regards to my ad.

Since my tame hay is now sold, could this item be omitted from this last insert, please.

If not possible, I will remain,

Yours truly,
(Signed):
Satisfied Customer.

Centennial . . .

(Continued from Page 1)

tennial Committee would present Centennial Crests to the members of the two boys' hockey teams—the 14 and under and the 12 and under.

It was mentioned that, since many people from the districts surrounding Tofield come to town on Saturday to shop, it would be an excellent idea for everyone to make Saturday a Centennial costume day. If this idea is carried out, Tofield could have a really pioneer appearance every Saturday. Of course all social events are enhanced by costume-wearing attendants.

Education Week observance at the school on Thursday, March 9 is another occasion where costumes will be in evidence. The staff of the school invites all who attend to wear Centennial costumes if they so desire.

Costumes will also be seen at the April 15 tea given by Lone Chapter O.E.S.

'Inybida elected Legion president

(Mrs. G. H. Taylor)

HOLDEN—At the recent annual meeting of the Holden branch of the Royal Canadian Legion, Comrade Nick Haybida was elected president for the ensuing year, and Comrade A. M. Sizer, vice-president.

Comrade Geo. Taylor was re-elected for his 13th successive term as secretary-treasurer. The president and secretary were given a vote of thanks for the work done during the year, when under the supervision of the retiring president, Peter Jakobow, the addition of a storage room and canteen were built onto the Legion Hall.

Building or Remodeling Your Barn?

For all your ventilation, feeding, cleaning, paneling, we will be glad to help you draw up your plans. We have a man who specializes in this field.

Your Jamesway Power Chores Dealer

HENRY'S ELECTRIC SERVICE

Box 338, Tofield Phone 662-3215 (tfn)

CAMROSE AUCTION CO.

Otto Streberg, Mgr. Auctioneer Lic. No. 581
Tel. 672-2114, Res. 672-2023 P.O. Box 1898, Camrose, Alta.

AT OUR SALE ON SATURDAY, FEB. 25th—

GOOD STEERS from 800 to 900 lbs. brought up to $26.50 cwt. Good Stock Steers from 500 to 800 lbs. sold up to $28.00 cwt.

STEER CALVES from 350 lbs. to 500 lbs. up to $31.50 cwt.

HOLSTEIN STEERS sold up to $23.50 cwt. Heavier kinds brought up to $22.00 cwt.

GOOD STOCK HEIFER CALVES up to $25.00 cwt. Heavier kinds realized up to $22.00 cwt.

STOCK COWS sold from $180.00 to $250.00 each. Killing Cows brought up to $18.20 cwt.

BREEDING BULLS sold from $290.00 to $460.00 each.

DAIRY COWS brought $265.00 each. Spring Heifers sold up to $220.00 each.

BABY CALVES sold from $75.00 to $65.00 each.

WEANER HOGS from $10.00 to $16.00. Feeder Hogs up to $37.00 each. Sows $110.00 each. Boars $35.00 each.

HAY up to 70c — Straw 20c — Greenfeed 37c.

LUMBER up to $50.00 per 1000.

SPECIAL LISTINGS for Saturday, March 4th:

1960 PLYMOUTH 2-DOOR CAR—6 cyl., standard trans.

We have just received 50 gals. of OUTSIDE PAINT for Saturday, plus the usual run of Household & Misc. items.

Several real good Springing HOLSTEIN HEIFERS & COWS from one contributor. — 90 head of good young FEEDER STEERS. Several good STOCK COWS plus the usual run of Feeder & Weaner Hogs, Sows, Gilts and Boars.

COMPLETE DISPERSAL OF HEREFORD & ANGUS STOCK COWS FROM FRED FREDRICKSON, NEW NORWAY (5 good Reg. Herefords Cows with Calves included).

SALE DATES TO REMEMBER:

MARCH 16—Jim Cowie Farm Sale.

MARCH 23—Annual Spring Dairy Sale. (Contact us now for your listings).

MARCH 29—Farm Sale for Leonard Ireland of Duhamel.

PLEASE NOTE: Have you tried selling at the Camrose Auction Mart? Those that do receive complete satisfaction. Call us now at 672-2114.

FOR BETTER SALES SERVICE & SATISFACTION CONTACT YOUR VOICE OF AUCTIONEERING—

THE CAMROSE AUCTION MARKET

OTTO STREBERG & "BOB" SOMSHOR
License No. 581 License No. 256

SPECIAL on PERMANENTS

from Feb. 28 to Mar. 17

Darlene's Beauty Shop

Ph. 662-3385 Tofield
26-27-28

.ompetitive Prices
FREE ESTIMATES
PHONE 672-2555

We will deliver promptly the right amount of correctly mixed concrete to your job, strength guaranteed as specified.

FOR YOUR PROTECTION, the control of our concrete is checked by a registered testing firm. All sand and crushed rock used is tested to insure proper strength.

We stock 'Type 5' Cement for alkali soil conditions.

Camrose Transit Mix Ltd.

● **ALLIS-CHALMERS**
MACHINERY AND PARTS
● **BRIGGS & STRATTON and CLINTON**
GAS ENGINES—Parts and Service
● **TRACTOR OVERHAULING**
— ALL AT —
Patterson Farm Equip't
CONRAD PATTERSON
PHONE 662-3930 TOFIELD

Mercury Classifieds

Fifty cents for the first issue, seventy-five cents for two issues or three for a dollar. Two cents a word for anything over twenty-five words. Cards of Thanks have a minimum of one dollar for fifty words — two cents a word will be charged over the minimum.

FUTURE DATES

NOTICE

The Western Hog Growers Association will hold meetings at:

Tofield — March 9, 2:00 p.m., Tofield Hotel.

Holden — March 9, 8:00 p.m., Holden Hotel.

Viking — March 6, 2:00 p.m., Anglican Hall.

Vegreville—March 8, 8:00 p.m., Chatelaine Cafe.

Hog men and those going into hogs are welcome. Association directors will attend. The W.H.G.A. has made new approaches to hog raising. 26-27c-2911

F.U.A. MEETING

F. U. A. Meeting, Wednesday, March 8, at 8:00 p.m., in Legion Hall. Speaker on Soils and Fertilizer. 27c-3523

CARDS OF THANKS

We wish to thank all the friends and neighbors who came to help us make the Golden Wedding Anniversary of our parents such a success. Also, a "thank you" to all those who sent lovely cards.

—The Carl, Fred and Morley Jacobsen Families. 27p-3520

I wish to thank the Doctors and Staff of Tofield Hospital for being so kind to me while I was a patient there.

—Mrs. Jean Tkaczyk, Bruce. 27c-3527

SERVICES

ATTENTION
TOFIELD AND DISTRICT
Backhoe Service for Water Lines, Sewer and Drainage
Contact Dick Oslund or Phone 662-3159, ouald.
Estimates given free of charge. 52-tfn-3388

J. E. Stinson — Notary Public Agent for Tyler's Flowers and Andrews - McLaughlin Funeral Chapel. Phone 662-3274 or 662-546, Tofield. tfn

FOR SALE

5-ROOM HOUSE and Garage for sale in Ryley. Good location; all utilities. Phone 663-3752, Ryley. 24 to 27p-3496

LOOK!
$8,900.00 buys a 3-bedroom home (26 x 40-ft.), including a full basement; built on your farm or lot; exterior finished; interior includes all dry wall, insulation, all doors and hardware supplied. Plan now for early spring building. Write to P. Depner Construction, 12004 132 Avenue, Edmonton. Phone 455-9379 24 to 29p-3480

LIKE NEW, CASE 830 DIESEL Tractor, with or without new front end loader. Also combination Bearcat hammermill; Nance-McKee Silage Harvester. Phone 658-2146, Holden 23-26-27c-3512

COMFORTABLE 3-BEDROOM Home in Tofield; all utilities; good quiet location; with double garage. Vacant by March 1st. Would like to sell, to close an estate. Phone 662-2522. 27 to 30p-3511

QUANTITY of Rodney Feed Oats, 42 lbs. to bus.; small percentage of barley in it; 65c per bus. at the bin. S. Cinnamon, Phone 662-2607 25-26-27p-3508

1961 IMPALA 2-DOOR Hardtop, white with red upholstery, 6 standard, also 4-year-old Charolais Bull. Call Dale Pope, 663-2195, Ryley. 26-27-24c-3476

FOR SALE

700 BALES MIXED HAY. Price reasonable. Walter Lungren, Lindbrook, Alta. 25-26-27p-3505

3-BEDROOM HOME; good location, landscaped, 2 lots; large workshop and other buildings. Phone 663-3882, Ryley. 26-27-28p-3512

FOR SALE OR RENT — 4-room House; all utilities; good location in Tofield. Contact Edna Bowick, Phone 662-3343. 26-27-28c-3010

SECTION of Good Mixed Farming Land in the Tofield - Ryley area; 435 cultivated acres, rest pasture and hay. Complete with good set of buildings (2 houses), Calgary power, running water and sewer installed in larger house. One mile off Highway 14, on school bus route. For further particulars, Phone 672-2946, Camrose, during noon hour or after 6.00 p.m. 27-28c-3513

JOHN DEERE Model R Diesel Tractor. Injectors, valves, dyno tested at 50 h.p. New P.T.O. gears and drive bearings, oil and filter change. Priced at $1,650.00 to clear. For complete listings, Phone 753-2711, or write W. E. McElhinney, Provost, Alta. 27c-2907

EAGLE SEED OATS and Jubilee Barley; 1 Electric Frigidaire Stove. Also ponies for sale or rent or trade for the Summer. Phone 662-2327. 27-28-29p-3518

GOOD TYPE YORK BOAR, 2 years old; cheap. H. C. Schultz, Phone 663-3542. 27p-3521

HALF SECTION, 9 miles East on Highway 14. Mrs. Esther Henderson, Phone 663-3166. 27-28-29p-3522

OLD TOFIELD Catholic Church Rectory, with garage attached; to be moved or dismantled. Submit offers to L. Shewchuk, Phone 662-2167. 27-28-29p-3324

PUREBRED YORKSHIRE BOAR (Thos. Jacobs Stock), serviceable age. 300 lbs. Henry J. Neufeld, Phone 662-2140. 27-28-29p-3525

MODERN, WELL-PLANNED 3-bedroom Home; attached garage; wired for electricity; bathroom and kitchen plumbing, with fixtures intact. To be moved. Phone 663-2216, Ryley. 27-28-29p-3526

IMPROVE YOUR LAWNS, Gardens, Flower Beds and House Plants with Peat Moss. It costs very little and results are remarkable. Saves on water, too. Available from Peter Nickel or Macleods Store, Tofield. 7-tfn-2015

FOR SALE OR TRADE — 1960 Ford Stationwagon; motor has only 8,000 miles; new paint; new tires. Phone Ryley 663-3591 evenings. 27-28-29c-2914

FOR RENT

FULLY MODERN 2-room House, with bath; new electric range supplied; $55.00 per month. Apply Watson (Tofield) Ltd. Phone 662-3143. 24-tfn-2901

FARM FOR RENT — Half Section, one mile north of Holden, including milk cows and milking equipment; cash rent for 3 years. Phone 688-2146. 25-26-27c-3510

3-ROOM SUITE; furnished or unfurnished. Phone 662-2252. 26-27-28c-3515

LOST

LOST AT RYLEY, and given to someone in Tofield — Man's black coat with red lining. Please Phone 662-2221. 27-28-29p-3519

LOST—Spare Tire and Rim for IHC 1-ton truck, size 750x17. Ben Thuessen, Phone 662-2407. 26-27c-3516

Church notes

TOFIELD UNITED CHURCH
W. H. McDonald, B.A., B.D., Minister

Sunday, March 5th

10:00 a.m.—Teen Church
11:00 a.m.—Sunday School.
11:00 a.m.—Public Worship. Topic: "One Fine Hour".

"If love did not tend to leap every barrier, if it could be tamed, it would not be the tremendous creative power we know it to be".

MENNONITE BRETHREN CHURCH OF TOFIELD
Geo. Quiring, Minister
Phone 662-2140

Sunday, March 5th

10:00 a.m.—Sunday School for all ages.
11:00 a.m.—Worship Service. With Bethany Bible Institute to serve.
Thursday, 8:00 p.m. — Bible Study and Prayer.

"As sure as night follows day and winter follows summer, shall judgment follow sin".

Everyone welcome.

HOLY TRINITY CHURCH
Anglican
Sunday Services

8:30 a.m.—Holy Communion except 1st Sunday of Month
11:00 a.m.—Holy Communion 1st Sunday of Month.
11:00 a.m.—Matins all other Sundays.
10:30 a.m.—Holy Communion with address, Saints Days and other Holy Days.

CATHOLIC CHURCHES

TOFIELD—
First, Third and Fifth Sunday of every month ....11:00 a.m.
Second and Fourth Sunday of every month ....9:30 a.m.
RYLEY—
First, Third and Fifth Sunday of every month ....9:30 a.m.
Second and Fourth Sundays of every month ....11:00 a.m.
MINISTIK—
Every Sunday at 12:30 noon.

TOFIELD BAPTIST CHURCH
Pastor Leslie Smith

Sunday, March 5th

10:00 a.m.—Worship Service.
11:00 a.m.—Sunday School for Everyone.
8:00 p.m.—Evening Service.
Tuesday, 2:30 p.m. — Prayer Meeting.
All Welcome.

LUTHERAN CHURCH
Ryley, Alberta
Pastor Stanley Rude
Sunday, March 5th

HOLDEN—
10:00 a.m.—Divine Worship.
11:00 a.m.—Sunday School.
RYLEY—
10:00 a.m.—Sunday School.
11:00 a.m.—Divine Worship.

BARDO LUTHERAN CHURCH
(6 miles south of Tofield at Anderson School)
Rev. Art Oehlen, Pastor
Phone 672-6222
Sunday, March 5th

10:15 a.m.—Sunday School.
11:30 a.m.—Worship Service.

WHERE ELSE
CAN YOU SELL
FROM YOUR OWN
ARMCHAIR?
MERCURY CLASSIFIEDS
Helps You Do Just This!
PHONE 662-4046
And Ask For A Friendly
AD TAKER!

Lakeshore-McKenzie

Mr. and Mrs. Ed Ferguson entertained at dinner Feb. 19 celebrating their 21st wedding anniversary. Guests were Mr. and Mrs. H. Bruce and children, Mr. and Mrs. Chas. Neimots, Mr. and Mrs. Russel Ferguson, Mr. and Mrs. Emil Tiedemann, Lucille, and Mary and Ed's parents, Mr. and Mrs. Elmo Ferguson of Devon who spent the weekend with Nola and Ed.

GOLDEN WEDDING

On Feb. 19, Mr. and Mrs. Morley Jacobsen held open house in honor of the golden wedding anniversary of Morley's parents, Mr. and Mrs. Hans Jacobsen of Edmonton, formerly of Tofield.

Joe McLennan accompanied his mother and his sister on a trip to Florida and will be away for about three weeks.

BIRTHS

Mr. and Mrs. Joe Laarbois, have announced the birth of a son on Feb. 16.

Mr. and Mrs. Lane Berrecloth's new daughter, Sherry Lynn was born Feb. 19.

HOSPITAL NEWS

Barry Rudski was rushed to hospital for an appendectomy. Mrs. Shupenia, Mrs. Johnny Wood and Mrs. Morley Jacobsen are also hospital patients.

Willard and Ruth Ferguson who recently moved into their home on the farm formerly owned by Walt Smith were completely surprised on Friday evening when a number of neighbors arrived for a housewarming. After a very pleasant social time, Don Wood on behalf of their friends presented Willard and Ruth with a purse of money, after which a bountiful lunch was served.

Mr. and Mrs. Robt. Gouhault and Judy of Drayton Valley were weekend visitors at the John Wood and Emil Tiedemann home from Friday until Sunday. Also calling there Sunday was Harold Bethel of Edmonton.

On Monday evening, Mrs. Warwa motored to Hilliard with her brother Joe Sadowski to call on their sister.

WE SHIP
LIVESTOCK
EVERY TUESDAY AND THURSDAY
NO HANDLING CHARGES ON HOGS DELIVERED TO CAMROSE!
C. J. DUGGAN & SON LTD.
Camrose, Alberta

COUNTY OF BEAVER No. 9

NOTICE

This is to advise that a penalty of FIVE PERCENT will be added to all unpaid taxes on March 1, 1967.

OLOF MONSSON,
Secretary-Treasurer.
25-26-27

LAW OFFICE
COLLINS & BRAUL
Barristers & Solicitors
200 Royal Trust Building
EDMONTON ALBERTA
Each Saturday 9:00 - 5:00 at Watson Building, Tofield
Edmonton ph. 429-1666 Tofield ph. 662-3145

Only your Elephant Brand dealer has

NEW HIGH-ANALYSIS 11-55-0

An Elephant Brand exclusive, 11-55-0 contains 66% plant food — 11% Nitrogen, plus 55% Phosphorus (P_2O_5). It has over 100 lbs. more plant food per ton than any other ammonium phosphate. Result — you handle less bags — make fewer stops to fill your applicator — get the job done faster and more efficiently. But you can *only* get 11-55-0 from your Elephant Brand dealer.
Cominco Ltd./Calgary, Alberta

TOFIELD K & M Farm Supplies 662-3105
RYLEY E. H. Brown 33

Locals around town

Rufus Wilson has now returned from Ottawa, where he spent two months with daughter, Miss Lola Wilson. He says the weather was not very enjoyable while he was there.

* * *

Miss Joan Herndon has recovered her health and expects to return to work soon.

WATSON (Tofield) LTD.

- Contractors
- General Construction
- Electrical Installations
- Plumbing & Mechanical

Phone 662-3143
Tofield Alberta

A few friends gathered recently to help Bill Lancaster celebrate his birthday.

* * *

Bill Mitchell Jr., of Kamloops, B.C., spent a few days over the weekend visiting with his parents in Tofield.

* * *

Royal Canadian Legion, Tofield held their annual bonspiel last Sunday.

* * *

MODEL [illegible]

Capt. Weeks, Capt. Kiubi and two senior NCO's from headquarters Alberta District Army Division, paid a visit to the local Gun Club building on Wednesday of this week, at which time they inspected a small cannon the members of the Club have made with their own ideas of construction. The small cannon is actually a working model and may be used with a blank charge.

* * *

Lem Abbott, now living at Bethany Auxiliary Hospital in Camrose, had some friends call to see him on Saturday and Sunday last weekend. Daughter Clara Brady of Edberg also visits him every Saturday.

* * *

ANNUAL MEETING

The annual Ratepayers meeting of the Town of Tofield on Monday evening was fairly well attended. J. E. Stinson was nominated Chairman, and Mrs. Rita Halverson secretary. Reports were in hand from all committees, with the final report by Mayor Freebury, which indicated that the Town was able to maintain all services and had some improvement financially. The Centennial Year program is getting under way and considerable interest is evident.

* * *

Tofield Curling Club annual bonspiel got underway Wednesday morning at 9 a.m. with a record 28 rinks taking part.

Correction.—A recent report of an automobile accident concerning Bill Glover, should have read that the car was owned and driven by a friend and not by Bill as reported.

Palmer-Earling

(Mrs. J. Knudson)

PALMER - EARLING, Feb. 24 — The local family league rendered a nice program Sunday night at Skudesness church with the Allan Helleksen group in charge. Lunch was served.

The Evan Kvales were in Edmonton Saturday to visit Mrs. Bob Kelly in the Royal Alex hospital.

Mrs. Gordon Meadahl of Bawlf had many visitors Sunday for her birthday. Tuesday night the Carl Sorensons and Joe Knudsons called.

Kenneth Sorgens have sold their half-section farm to Alex Vogel of Camrose and will have an auction sale in April.

A quilting party was held on Tuesday at Mrs. Don Campbell's home when a sunflower quilt was stitched for the Shaw Community Centre, Ryley South. Present were Mrs. Bitz, Mrs. Irene Campbell, Mrs. Robert Anderson, Mrs. Lewis Stefura, Mrs. Clarence Johnson, Mrs. Walter Sensrud, Mrs. Ida Hunka, Mrs. Carl Sorenson, Mrs. Gerald Owens, Mrs. Bert Kirklund, Mrs. Selmer Helgeland, Mrs. Don Campbell and Mrs. Art Hodge. This quilt will be raffled.

Mrs. Haaken Stenarud of Camrose is spending the week with her daughter Mrs. George Campbell.

LCW MEETS

The Skudesness LCW met on Wednesday at the home of Mrs. Harold Schacher. Bible study was led by Mrs. Joe Knudson. Thank you letters were read by the secretary, Mrs. Richard Vassberg, from Mr. and Mrs. Helmut Roth and Mrs. Mabel Brown. Mr. and Mrs. H. Schocker thanked the LCW for serving at the wedding of their daughter, Sharon Feb. 4 at Bawlf.

The Skudesness LCW served lunch at the CLBI following the Saturday night program. Next Mrs. Elmer Bruce the hostess meeting Wed. March 29, with

Ketchamoot

(Mary Mitchell)

Agnes McGinitie attended the surprise birthday party for Mrs McGowan on Friday at the home of Mrs Ashdown in Tofield.

CENTENNIAL QUILT

The Ketchamoot UCW met at the Tofield United Church parlor on Wednesday afternoon for their February meeting. Plans were made to make a centennial quilt in the coming months.

Judy Mitchell and her friend Carol Nelson of Edmonton spent the weekend at the home of Ivan and Mary Mitchell.

Sunday callers at the Mitchell home were Mavis McLeod and her family, Dean McLeod of [illegible] and Doug [illegible] and [illegible] of Edmonton.

[illegible] and her mother [illegible] were Thursday visitors with Mr. and Mrs. Ivan Mitchell.

[illegible] the district [illegible] basketball play-off [illegible] on Friday [illegible]

[illegible] Spring report [illegible] that [illegible] one [illegible] week.

[illegible] and Annie McGinitie were Sunday visitors with [illegible] and Joe Brown.

LAW OFFICE
EDWARD PIASTA
Barristers & Solicitors
of
Messrs. Liden, Ackroyd, Bradley, Philion & Piastra
Barristers & Solicitors
301 Revillon Building, Edmonton, Alberta
Telephone 424-0511
Attends at HOLDEN at the Village of Holden, Secretary-Treasurer's Office each TUESDAY afternoon, between the hours of 1:30 P.M. & 4:30 P.M.
Telephone 688-3846 (22-tfn)

DEPENDABLE CARS!
MARKED DOWN FOR CLEARANCE

1964 DODGE Polara 2-Dr. Hardtop— 383 engine — Console — excellent.
1965 DODGE 2-Door Hardtop— 440 engine.
1960 CHEV. 2-TON, Tilt Cab— Metal Grain & Stock Box.
1963 DODGE SEDAN, V/8 Rebuilt Engine.
1961 FORD STATION WAGON
1960 OLDSMOBILE "88"

Enquire about the
ADVANCE DELIVERY DIVIDEND!

PREMIER MOTORS
Dodge — Chrysler — Valiant — Dodge Trucks
PHONE 662-3160 TOFIELD

Holden news briefs

(Mrs. G. H. Taylor)

Mrs. N. L. Campbell returned home Friday evening after spending the week visiting with her daughter and family, Mr. and Mrs. Ken Campbell, at [illegible]. She also visited with Mrs. Mamie MacAfee in Edmonton on Friday afternoon and drove home with Mrs. Bateman who, with the boys, had been Edmonton visitors.

Mr. and Mrs. Percy Barlow were visitors with Mr. and Mrs. Lars Ritland on Tuesday of last week.

TO P.E.I.

Mrs. Clara Armstrong left last week to spend a month visiting with her son Wesley and his wife, and to make the acquaintance of her new granddaughter Kelly, at Prince Edward Island.

CENTENNIAL MURAL

The Art Classes at Holden High School, under the instruction of Earl Hardy, have made a "Copper Mural" as their centennial project. Thirty-seven students participated in the project. The Mural is made up of 41 pieces of tooled copper, the theme being "The Life and Labour of Canada 1867 - 1967".

On February 18, 40 high school students motored to Edmonton to attend Varsity guest weekend. Mrs. Adams, Miss Kryzanoski and Mr. Fornal supervised the group.

Paul Strilchuk, who is employed at Inuvik, NWT, returned there Thursday of last week, after spending several days visiting with his family.

Mr. and Mrs. Tommy Chunka and young son, of Edmonton, were visitors over the weekend with relatives in the district. Tommy was on a team from Edmonton playing in the bonspiel.

Sam Padlecki of Edmonton, formerly of Holden, was also playing in the Holden Curling Club Bonspiel, bringing a team from Edmonton.

The Edmonton Youth Orchestra, of which Mrs. Campbell's grandson Jim is a member, played at two concerts in Leduc, last Friday and Saturday. The orchestra is under the leadership of Captain Geo. Naylor and is sponsored by the Edmonton Symphony Orchestra.

Mr. and Mrs. Percy Barlow were business callers in Viking last week, and visited their daughter Beth and family, the Ernie Mertas.

Mr. and Mrs. R. Lutz left early in the week for a month's holiday, visiting with their daughter and family and other relatives in Spokane, U.S.A., then travelling to the coast and Vancouver and Chilliwack, B.C., visiting with relatives and friends.

Wanda and Gerben Spannenbreg of Edmonton arrived by bus Wednesday evening to visit for a few days with their grandparents, Mr. and Mrs. Arthur Story. Mr. and Mrs. Koop Spannenberg were visitors at the weekend with Florence's parents and took the children home.

Hallmark
COUTTS CANADA
EASTER CARDS
TOFIELD DRUG LTD.
— PHONE 662-3108 —
Tofield, Alta.

MARCH 2, 3 & 4th — CO-OP — National Brand SALE

Picnics	BONELESS— Ready to Serve	lb.	59c
Sausage	BURNS PORK— Fresh	1 lb. tray	59c
Wieners	BURNS— Vacuum Pac	lb.	49c
Bananas	Chiquita	5 lbs.	79c
Tomatoes	SCONA— Fresh	14 oz. ctn.	29c
Oranges	SUNKIST, Size 88's	Doz.	79c
Celery	HEARTS— Scona Crisp	Pkg.	49c
Apple Juice—	SUN-RYPE, Blue Label 48 oz. tins		3/$1
Coffee	BLUE RIBBON, Regular Grind	lb.	75c
Cake Mixes—	DUNCAN HINES (flavors)		2/79c
Milk	ALPHA, Evaporated, 16 oz. tins		6/$1

CO-OP HINT—Eggs beat up lighter and make finer cake when not too cold. They should be at cool room temperature for [illegible] results. When making sponge cakes, especially angel food, remove the eggs from the refrigerator several hours before using.

PROVINCIAL LIBRARY
EDMONTON, ALTA.
MAR 31 [illegible]

The Mercury

VOL. 16. No. 28. PUBLISHED WEEKLY AT TOFIELD, ALBERTA Thursday, March 9th., 1967

Mr. and Mrs. Hans Jacobsen observe 50th anniversary

—Photo by Peter Nickel

Mr. and Mrs. Hans Jacobsen of Edmonton, and formerly long-time farmers in the Tofield district, recently celebrated their 50th wedding anniversary.

Hans Jacobsen came to Canada from Denmark in May, 1909. After landing in Halifax he went to Vancouver, and two months later found himself in Camrose. At that time there was no transportation between Camrose and Tofield, so he walked to the farm of his brother-in-law, Chris Moos, north of Tofield. Here he worked and lived, trying to save enough money to go back home to Denmark.

In the spring of 1910, Hans bought a team of horses and went freighting between Wolf Creek, Alta., and Jasper. That winter he started freighting for the Hudson's Bay Company from Edmonton to Grouard at the end of Lesser Slave Lake and all over the Peace River Country.

In 1912, Hans took up farming in the Amisk Creek district, south east of Tofield. After two years he moved to Chipman and rented a farm half mile west of town, on the Sam Calvert homestead. Here, Hans met Martha Wolfe, a Chipman farm girl. Hans and Martha were married February 22, 1917, by Rev. McCreary of the Baptist Church, Lamont. Mr. and Mrs. Chris Moos of Tofield were their attendants.

In 1919, Mr. and Mrs. Jacobsen moved to the Tofield district and took up farming north of town, where they farmed for 27 years. In 1946 they retired to Edmonton. Being farmers, they have pride and joy in their garden and flowers, and on Sundays during the summer they enjoy trips back to the farm. They have three sons and eight grandchildren.

Mr. and Mrs. Jacobsen received congratulations from Mayor V. M. Dantzer of Edmonton; Canadian Prime Minister, Hon. Lester B. Pearson; M.P. of Vegreville, Frank Fane; M.P. of Edmonton East, William Skoreyko, Leader of the Opposition, John Diefenbaker; MLA for Vegreville-Bruce, A. W. Gordey; plaque and greetings from Hon. Grant MacEwan, Lieutenant-Governor of Alberta, and plaque and greetings from Premier E. C. Manning. They also received telegrams from Hans' brothers and sisters in Denmark.

Sewing course to be held in Tofield

Mrs. Durie, home economist from Vegreville, will be starting a sewing short course in Tofield on the afternoon of March 20, at 1:30. Place of meeting will be announced later.

If those who plan to take the course are not present for this first period they will not be able to continue with the following sessions of instruction.

This sewing course is similar to the one held here last year which was so popular with the [illegible]

After this is completed, Mrs. Durie suggests that those who have taken part either last year or this year may go on to more advanced work in a follow-up course of instruction.

County annual meet shows satisfaction

Far and away the greater part of Saturday's annual meeting of the County of Beaver centered on questions dealing with education, as fewer than fifty ratepayers turned out to hear reports and inquire into operations. The general impression seemed to be one of broad satisfaction with operation of the county, with only minor and sectional problems coming to light.

While the schools operated [illegible] deficit of $17,743.04 for the year, general revenues for the county showed a surplus of $30,311.35, and ratepayers seemed satisfied with this accuracy. School estimates, for instance, were almost 99% accurate.

Questions were asked about contract buses or county owned buses, teacherages, operation of gymnasiums, centralization, graduations and other areas. Reeve Roddick reported there was little difference in cost in the two methods of busing, but that generally better satisfaction was obtained from county owned buses.

Teacherages and rentals brought considerable discussion, and Superintendent Marvin Bruce pointed out it was a major factor in obtaining teachers for areas such as Beaver. Housing was one of the first questions asked by new teachers, he said. Regarding the financing of teacherages, he suggested they represented a long-term asset, and could reasonably be expected to be financed over a lengthy period, also. Reeve Roddick again pointed out a committee had been appointed already to survey the rental situation and would no doubt recommend any adjustments they felt warranted shortly. Rentals at present run from about $60 to $90 per [illegible], the meeting was told.

Asked why education costs had jumped 14% in the past year, the reeve pointed out teacher salaries had risen from 6 to 7%, bursaries were double those of last year, for between 4 and 5%, and minor other costs would account for the difference. Worth of the bursaries as a means of contributing to continuing teachers was questioned, and answered by one third of teachers now on ed by a quick estimate of rough-stuff as county bursary teachers.

A remark by Superintendent Bruce that pupils could now move into High School without passing their Grade 9 exams drew a number of questions. Mr. Bruce explained the situation as applying largely to pupils who would not expect to gain matriculations. At least five reasons covered the situation, he said, namely: first, what else can a 15- or 16-year-old do in our society? Second, it is felt a pupil can make more headway under a low-geared Grade X program than an examination-geared Grade IX course. Third, success in school does not always determine success in life. Fourth, the program is aimed at reducing the number of drop-outs, and fifth, the pupil can carry on through a vocational or commercial course, even to the point of gaining a diploma with only one exam, that of Grade XII English 32. He can then go on to apprenticeship courses, barbering or beauty culture, sales course, and so on.

Mr. Bruce also discussed the multi-activity courses, pre-employment and vocational courses as other attempts to provide complete educational facilities for all types of students.

ENROLMENTS DROPPING

Enrolments are starting to drop, Mr. Bruce told the meeting, reflecting the general trend in population growths, which are dropping in rural areas. He said the teaching force is well qualified, with 48 teachers out of 123 holding degrees. However, it is still very difficult to attract teachers to these rural areas. It requires a high degree of effort, of a willingness to accept lower standards, he commented.

RUMOR ONLY

Both Mr. Bruce and Mr. Roddick branded as rumor a suggestion that the school at Kinsella was to be closed. Mr. Rod-

(Continued on Page Twelve)

Elderly man burned with farm house

On Saturday night, Jens Peter Sorensen was burned to death in his farm home 20 miles east and six miles north of Camrose. Mr. Sorensen was 88 years of age and lived alone.

The fire was noticed by a neighbor at about 10:00 p.m. Mr. Sorensen's son and family live in another house on the farm, but they were away from home at the time, although neighbors later got in touch with them, and the RCMP was advised.

The fire razed the house completely and the debris was so hot that it was impossible to enter it until Monday morning. The coroner, Dr. C. H. Smith of Camrose was present when the body was recovered from the bedroom area.

Federal loan for Minburn

Approval of a $26,040 federal loan for a sewage treatment project in Minburn, was announced last week under the National Housing Act. For 25 years with interest at six per cent, the loan will assist the village to construct a sewage pumping station and a sewage stabilization pond, and install 1,500 feet of six-inch forcemain.

Bev Munro to emcee amateur program

The Tofield 4-H Amateur Program, which will be held March 17th at 8:00 p.m., will be emceed by radio announcer Bev Munro, who is a great singer of Country and Western music. He will be bringing his guitar along and will entertain the audience between acts and during the adjudicating of the various acts.

At a recent 4-H committee meeting it was decided to have four different age groups compete this year; 16 and over; 12 to 15, 9 to 11, and a special class for the young fry of eight and under. The Alberta Wheat Pool is co-sponsoring this years' amateur night by providing trophys to the winners.

The Wheat Pool has always been interested in Alberta's youth of tomorrow. Last year, the Pool gave a direct grant of $10,000.00 to the active work of 4-H in the province; besides $10,000.00 toward a building at Gold Eye Camp, used by a large number of 4-Her's each year.

The committee in charge of arrangements for amateur night is headed by president, Colleen Wyllie, together with Marilyn Schacker, Phyllis Rose, Marjorie Moore and Grant Cossey. John Moore who is leader of the 4-H club is also helping with the activities preceding the talent night.

Adjudicators will be Jim Stephenson, radio farm broadcaster, of Camrose, and Tom Knight, of Vermilion, and a third one not yet named.

Anyone wishing to enter should phone 662-2708 or 662-2222 as soon as possible. Entries will close on March 15th at 8 p.m.

During the same evening a draw will be made for the $20 cowboy hat which is being raffled off by the pee-wee members. Anyone wanting to purchase a ticket contact one of the Pee-Wee members. Price of the tickets are only 10c each or three [illegible] 25c.

A Great Canadian

One of the most important aspects of our form of democratic rule under a monarch is the contribution the monarch, or his deputy, can make to the country's well-being, without in any way exercising despotic powers. The contribution was perhaps supremely well illustrated in the term of General Georges Philias Vanier as royal deputy in Canada over the past several years.

General Vanier was perhaps from birth destined to fill this noble role, for every jot of his training and background was designed to make him more capable in this capacity. He was just as much at home in the world of the English, and their tongue, as he was in his more native Quebec French background. He knew and understood, sympathized with and loved both groups as perhaps few Canadians of his time. Indeed, almost his last public wish was for deeper understanding and tolerance between the two.

The Vanier contribution to the Canadian scene will carry on for years; indeed it will be years before it can even be assessed: since it reaches into so many phases of Canadian living. Many Canadians will recall clearly how moving was his speech of acceptance as governor-general of this country, and they can reflect that at all times during the career which followed, he lived up to the bright promise which that speech held out.

Those who saw his last speech will equally long remember the emotion-choked voice which offered the challenge "that we must open the windows of our hearts and minds, that we must broaden our horizons and come to know our fellow Canadians from every region of our land".

Those of us who remain must keep Canada intact as one nation, not several little pieces, always to honor the aspirations and the objective of this great Canadian who tried in so many ways to cement nationhood among us.

The Naughty Co-Ops Again

Canada's Liberal member for East Kootenay recently complained in the House of Commons that the jobs of many of his constituents might be endangered by the "co-operative colossus" if they didn't come up on the competition with Consolidated Mining and Smelting's fertilizer operation. In one year, he complained, they had taken a full quarter of the C. M. & S. business with their promise of patronage dividends, and because of this, prices were down to 1935-39 levels.

To their credit, Liberal confreres as well as opposition members were critical of his comments, and one went so far as to say he was speaking only for himself not for the party.

The fact a co-operative could have this effect is proof there is a need and a place for them. We hold no particular watching brief for co-operatives as a way of life, for we feel there are too many places in which they fall short to contribute to major advancement of the commercial world. On the other hand, when private industry cannot regulate itself for the ultimate benefit of the consumer, there is need for some exterior form of competition.

There are too many documented reports of market fixing practices designed for anything but the consumers' benefit to allow much sympathy for the "industrial colossus". And farmers as a group have learned through sad experience to feel they are the bottom man on the totem pole. It is small wonder they turn to the co-operative when it can show such dramatic success in working for their interests.

Equalization

A month ago the Calgary Chamber of Commerce adopted the policy of promoting in every way possible the principle of uniformity of property assessments throughout the entire province, as a necessary corollary of the provincial foundation fund for education. As this fund is fixed on the basis of a determined number of mills for each municipality, points out the southern Chamber, it seems important that these mills should be based on equalized assessment regulations.

Their subsequent discussions tend to indicate they feel that urban areas generally are more highly assessed than rural areas, particularly by their suggestion that costs of a suggested study should be borne by the major cities.

There is no question but that education costs are a heavy load on the property owner, and only last week our own city was represented at a meeting of cities highly disturbed at the growing tax charges from education. Edmonton's Mayor Dantzer has many times demanded that the province assume a greater proportion of the costs.

But we can't help feel they're trying to bandage the cut without stopping the bleeding.

It matters not whether the government taxes our paycheck before we get it, or hits us every time we spend it, or taps the wife's grocery money the important thing is how many dollars overall are being taken from us for any particular reason. Certainly equity is desirable, but in the end it isn't going to reduce the total tax bite one bit, and shifting the emphasis around, we suspect, isn't going to improve the individual lot very much in the end.

Let's look at the costs themselves, and see if we have to accept the spiral as inevitable. If it isn't, then let's do something about the cause, and if it is let's resign ourselves to it and get on to something else.

The Tofield Mercury

Authorized as Second Class Mail by the Post Office Department, Ottawa, and for payment of postage in cash.

Published at Tofield, Alberta, every Thursday by the Tofield Mercury Publishing Ltd.

Office on Main Street, Tofield

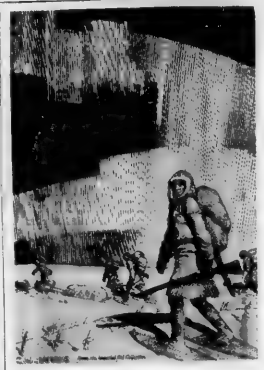

Exciting Pages From Canada's Past

Samuel Hearne, an explorer with the Hudson's Bay Co., crossing the northern barrens from Fort Prince of Wales on Hudson Bay to the mouth of the Coppermine River on the Arctic Ocean. Hearne had failed in two earlier expeditions with Cree Indians, but finally, with Chief Matonabee and a group of Chipewyans, succeeded in reaching Coppermine in 1771 after a journey of eight months. He was the first white man to reach the Arctic Ocean overland from Hudson Bay. Hearne erected a mark claiming the coast for the Hudson's Bay Co.; but the company's hopes to establish a permanent shipping port on the Arctic were dashed when Hearne discovered icepacks stretching from shore to horizon. That was not the only disappointment. The Indians had told how "the hills were entirely composed of copper all in handy lumps like a heap of pebbles". Explorer of the region had copper knife, but after a search of four hours, Hearne and his men found only one recognizable piece of copper ore and gave up. Returning to Fort Prince of Wales, Matonabee guided Hearne south. They crossed Great Slave Lake on the ice, followed the Slave River south to the present site of Fort Smith on the northern border of Alberta, then turned east. As they proceeded through the spring, they were joined by groups of Indians bound for Hudson Bay, loaded with furs. Hearne arrived back at the fort safely after an expedition of 18 months which helped open up unknown lands of the prairies and the Arctic.

This picture is one of a series which readers may wish to clip and save!

MacDuff Ottawa Report

THE PACKAGE DEAL . . .

OTTAWA—The mind that can be said with certainty about the Carter report on taxation for many weeks to come is that it is a very long-term proposition.

Don't let the set initial headlines the stock markets took bother you too much. And don't try to read significance into the first reactions of politicians in the long-term, they'll probably prove meaningless.

No one will be surprised that New Democratic Party Leader T. C. Douglas declared himself in favour of the recommendation to levy a capital gains tax. No more surprising is the negative reaction of Tory leadership candidate George Hees—who was until recently the president of the Montreal and Canadian Stock Exchanges.

TIME TO THINK

The best advice is that handed out by Finance Minister Mitchell Sharp, read the six volumes first and talk much later.

That is what most intelligent MP's are now doing. Long before they make up their minds, the scores of pressure groups affected by the Report will descend on them.

The Government itself will wait until at least the end of the year before indicating its general intentions. The Bill—if and when it comes—will go to a parliamentary committee for public hearings before being debated in the House. Final legislation, if decided upon, is probably two years and an election away.

The Report's first test has little to do with whether its implementation is desirable or not. The question now exercising the government and civil service is, "Is it practical?"

DIFFERENT APPROACH

The Carter Commission, don't forget, was composed of accountants, economists and other technical experts — not politicians, legislators and administrators. The commissioners came up with the challenging, progressive philosophy of treating one dollar as just as taxable as any other dollar.

That's a good theory which probably justifies the support of most Canadians. But the Commission worked entirely outside the political context. And it's only politicians and civil servants who can implement tax theory.

I suspect the most immediate obstacle to implementation is going to be provincial anger. The

(Continued on Page Three)

MacDuff Ottawa report

(Continued from Page Two)

Report fails to deal with what has hitherto been considered the country's most pressing fiscal problem—the allocation of tax resources to match the respective responsibilities of federal and provincial governments.

BACK SEAT FOR PROVINCES

It has been argued that because the Commission was appointed solely by Ottawa, it had no business getting involved with provincial needs. Yet the Commission itself chose to pass a judgment which simply ignored the provinces' contention—backed up by the Economic Council of Canada—that their constitutional spending needs are increasing at a far greater rate than those of the federal government.

In the name of the central authority, the Commission declares that the provinces shall have no additional personal income tax points, and shall hand over control of corporation taxes to Ottawa. If the federal government thinks the provinces maybe need more money, then it might consider giving them a slightly larger share of the sales tax.

The Commission acknowledges that the implementation of many of its proposals would require Ottawa to win the co-operation of the provinces. Yet the Commission's comments themselves are likely to make this laudable aim that much more difficult to achieve.

For the rest, initial reactions to the Report seem to set millions of lower and middle income families against virtually every pressure group in the country. On one side, it would appear, are all those people earning less than $10,000 a year, on the other side are the wealthy, the investors and big business — especially in the insurance, mining and oil companies. They and many other groups would be forced to make up the Government's revenue.

But that is a grossly oversimplified picture. A careful study of the report—when completed—would probably show that what one man loses with one hand he will practically recoup with the other.

The problem is that the Report does as authors intended — a package deal. If the Government decides to accept its laudable aims, it will have to sell most if not all of the package. That will require the sort of courage that is seldom expected from political parties. That is why a long period of digesting the practicalities is ahead.

Ryley AIA has annual meeting

(Mrs. R. Moore)

The Ryley Artificial Insemination Association held their annual meeting on Feb. 13 in the Ryley Legion Hall, with chairman Roland Boehm in charge.

After the regular business a report on the convention of the AIA at Red Deer was given by delegate Harry Stauffer. Brian Westmacott and Harry Stauffer were nominated as board members and Mr. Stauffer was elected.

Ruben Giebelhaus resigned his position as board member and was replaced by George Hunchuk. An interesting talk on animal nutrition in Dairy cattle was given by Bruce Jeffries of the Department of Agricul ure.

Lunch was served, courtesy of the Ryley AI Association.

Holden plays in finals

Holden and Viking will play in the finals of the Mite Hockey League for possession of the Searle Grain Trophy.

In the semi-finals, Viking defeated Ryley 7-1 and Holden won over Tofield 3-1.

Following are the league standings in regular schedule play.

						Pts.
Ryley	9	5	3	1	0	10
Holden	9	5	3	0	1	9
Viking	9	4	3	0	2	8
Tofield	9	1	0	0	8	2

In the Pee-Wee League, Viking and Ryley will play off for possession of the Black Memorial Trophy. In the semi-finals, Viking defeated Holden 14-0, while Ryley was over Tofield 7-3.

Following are the standings in regular league play:

Viking	5	5	0	0	11
Ryley	5	3	0	0	6
Holden	5	2	0	3	5
Tofield	5	0	0	5	2

Ross Creek district news items

(L. VanBuskirk)

PHONE RATES UNCHANGED

Mr and Mrs. Gordon LeBretton of Edmonton were Sunday dinner guests at the home of Mr and Mrs. Charlie Niemetz.

Mrs. Margaret Hopf of Edmonton, formerly of Ross Creek, is a patient in the Archer Memorial Hospital at Lamont.

The directors of the Beaver Lake Mutual Telephone Co. held a meeting at the home of Geo. Niemetz on Monday evening. The telephone rates for the coming year will remain the same.

PAINT — 20% OFF!

Get your Spring Supply of KYANIZE Paint.

SPECIAL! Discontinued Colors—to Clear. 79c qt. & 3.29 gal.

Archie's Hardware

HOLDEN SUNSET STORE

Archie & Milly Corliss, Props. Phone 688-3823

Attend the Tofield Lions Centennial

Winter Carnival!

Sun., MAR. 19

Pancake Breakfast— $1

ALL YOU CAN EAT FOR ONLY

(In the Curling Rink from 9 am to 1 pm)

MOTOR TOBOGGAN RACES

Including Ladies' "Powderpuff"

Sky Diving

Jumps at 1:30 & 3:30 pm

HOCKEY

2 GAMES—

2 pm & 3:30 pm

Broomball

3 pm Mothers vs. Sons

4:30 Tofield Firemen vs. Ryley Firemen

ENTERTAINMENT FOR THE WHOLE FAMILY!

CURLING

SKATING

Utility Fir

FEED

BUNKS

14-ft.— 27.50

16-ft.— 29.50

Spring cleaning anyone?

Save 24.55

ON A NEW

SIMMONS

"DEEPSLEEP"

MATTRESS

48" or 54"

REGULAR 79.50

Simmons Once-A-Year Sale Price

54.95

PH. 662-3273, TOFIELD

CROWN LUMBER

Before you build, think about the phones you want... tomorrow

If you 'Telequip' your home while you build, telephone wiring is pre-installed and concealed. In a 'Telequipt' home it's easy to add the phones you'll need as your family grows. Call AGT and ask about free pre-wiring service.

AGT

ALBERTA GOVERNMENT TELEPHONES

part of Trans-Canada Telephone System

The Ryley Times

Ryley 4-H Clubs meet

(Mrs. R. Misera)

The Ryley Boys 4-H Food Club held their regular meeting in the Home Ec room on March 6. The pledge was led by Robert Anderson, and roll call answered with each member telling of his personal centennial project.

Members planning to take part in the Curling Bonspiel in Vegreville on March 11 are Glen Magneson, Barry Albrecht, Rodney Kolodychuk and Wade Magneson. It was decided to hold the public speaking on March 20 in the Home Ec room and invite the Girls' Food Club to take part. Mrs. Mildred Rokos has taken the position as assistant leader. Also present were Mrs. W. Magneson and Mrs Wm. Marren. Cookies and cocoa were served by Wade Magneson and Douglas Marren.

BEEF CLUB

On Feb 27 the Ryley 4-H Beef Club held their regular meeting in the Ryley School, called to order by president James Panlos. Dianne Hellerud led the 4-H pledge, and roll call was answered by each member giving the estimated weight of their calf. It was decided to hold an Easter Ham Bingo in the Ryley Legion Hall on March 22 at 8.00 p.m. The members were all in favor of attending the rodeo in Edmonton on March 28.

A speech was given by Dwayne Kubin on the topic "Beef and Dairy Cattle". Recreation was under the direction of Dwayne Kubin.

4-H CURLING

The Ryley 4-H Beef Club members and the Boys Food Club members matched skills at the Ryley Curling rink on Saturday, March 4.

Taking the Grand Challenge was the team skipped by Barry Albrecht, 3rd Lenard Paulson, 2nd Ga[illegible] Jensen, lead Dwayne Kubin. Second went to Rodney Kolodychuk, Kenny Annebo, Kenny Pope, Elmer Berke. Third went to Robert Anderson, Terry Marren, Ralph Berke and Bobby Cross. Peter Munkedahl, leader of the Beef Club, presented the trophys to the winning teams.

Modern etiquette

Q. Our daughter has just informed us of her secret marriage a month ago. Would it be proper, under these circumstances, for us to mail our marriage announcements?

A. Certainly.

Q. Is it necessary to invite the parents of the bridesmaids and ushers to the wedding reception if they are strangers?

A. If you are having a reception of any size, in all consideration and courtesy you should invite the parents of all members of the wedding party.

District news items from Ryley

(Mrs. R. Misera)

Visitors at the Leo Kondroski home last weekend were Mr and Mrs Peter Pooke and Mr. and Mrs Tony Pooke and family of Vegreville.

HOSPITAL NEWS

Mrs. Walter Klawitter has returned home from Tofield Hospital. Mrs John Murray is at present a patient there.

Mr. and Mrs Harry Kurach were Sunday supper guests at the home of Mr. and Mrs. Mike Gargus in Edmonton.

Mr. and Mrs. Leo Kondrowski, Gladys and Beverly and Alex Barlow were Edmonton visitors on Sunday, guests of Mrs. Kondroski's sister and brother-in-law.

In exan[illegible] ms held in January by t[illegible] al Conservatory of Music [illegible] Linda Cross passed h[illegible] e 8 theory and Lana B[illegible] sed her grade 6 theory M[illegible] bert Cross is their music te[illegible]

Mrs [illegible] Whitson returned home on [illegible] day after spending two weeks at the home of her daughter and her family, Mr. and Mrs Vernon Faucett at Aspen Beach, Gull Lake. Vernon Faucett was involved in an auto accident and Mrs. Whitson was helping in the home during his confinement.

Weekend guests at the home of Mr and Mrs. Wm. Marren were Mr and Mrs. S. Hryneu, Charlie Mathews, Miss Dorothea Sand, Mr. and Mrs. Richard Mathews, Mr and Mrs N Pederson and Jean. Miss Vaneva Mathews returned to Edmonton for a short stay with her relatives and her parents motored to Edmonton Tuesday to bring her home.

Mrs Stanley Kolodychuk and Leo Kondroski have returned home from their holiday in B.C. They report the farmers in Kelowna are busy working among the fruit trees and the lawns are advanced to the point where they have required mowing.

BIRTHDAY SUPPER

On March 5 a Lute-fish supper was enjoyed at the home of Harold Ol[illegible] in honor of Ann Davis and Har[illegible] Olson who were celebrating their birthdays. Present were Mrs Gladys Annebo, Tommy and Kenny, Mr. and Mrs. Palmer Snortheim and Darcy, Mr. and Mrs Ole Snortheim and [illegible] Jim and Betty Snortheim, Mr. and Mrs. Clarence Johnson and Robert and Mr. and Mrs. Wm. W[illegible]

Mr. and Mrs. Brian Johnson and family of Crossfield were guests at the home of Mrs. Johnson's parents, Mr. and Mrs. A. Bugge.

The Bethel LCW met recently with Pastor Rude opening the meeting with prayer. Mrs. A. Bugge spoke on Lent, a division of the Church year. The Bible study was led by Mrs. Otis Phillips, and an article on World Missions was read by Mrs. W. Wood.

Many guests enjoyed the lovely lunch served by the hostesses Mrs R. Magneson and Mrs. Ed Magneson.

Mrs. Mary Dragon and son, Clayton of Edmonton were Sunday afternoon guests at the home of Mr and Mrs. Eddie Chappelle and also visited Mr. and Mrs Don Campbell.

March 1st the Ryley Junior High School Basketball team battled to a 24-13 score against the Tofield team. The girls played a close game in a total-point score, winning 24-23.

Doug Marren spent several days at the home of Dr. and Mrs. Dutton in Edmonton.

DELICIOUS BAKED GOODS
Birthday Cakes
Made to order.
TRY OUR— BREAD, BUNS, PIES, PASTRIES, COOKIES— you'll love them all!
SPECIAL RATES FOR LARGE ORDERS
-Weddings, Banquets, Church and Social functions.
VERNER'S BAKERY, Tofield
We Deliver in Tofield — Phone 662-3255

In time of sorrow or need
for courteous and dependable service
Call 482-1561 Edmonton Collect
Day or Night
ANDREWS-McLAUGHLIN CHAPEL (1964) Ltd.
Agents
J. E. Stinson, Tofield — Garnet Burnstad, Ryley

HOVELAND FUNERAL HOME
Phone 672-3131
Camrose
— OR —
Phone 663-3654
Carl Nord, Ryley

● ALLIS-CHALMERS
MACHINERY AND PARTS
● BRIGGS & STRATTON and CLINTON
GAS ENGINES—Parts and Service
● TRACTOR OVERHAULING
— ALL AT —
Patterson Farm Equip't
CONRAD PATTERSON
PHONE 662-3930 — TOFIELD

Your
MASSEY FERGUSON
and
FORD OF CANADA
Dealer
BEAVER MOTORS LTD.
PHONE 888-3809 — HOLDEN, ALTA.

CAMROSE AUCTION CO.
Otto Streberg, Mgr. Tel. 672-2114, Res. 672-3928 — Auctioneer Lic. No. 531, P.O. Box 1806, Camrose, Alta.
AT OUR SALE ON SATURDAY, MARCH 4th—
HEAVY STEERS from 800 to 950 lbs brought $24.00 to $24.80 cwt. — Heavy Holstein Steers sold up to $22.80 cwt. — Lighter Steers sold from $28.50 to $30.10 cwt.
HEIFERS sold up to $28.10 cwt.
STOCK COWS brought up to $290.00 each. Killing Cows $19.00 cwt.. — Dairy Cows up to $240.00 ea. Springing Heifers up to $230.00 each.
CALVES sold from $25.00 to $50.00 each.
WEANER PIGS from $13.00 to $16.00 each. — Feeder Hogs up to $30.00 each. Piggy Sows $110.00 each. Gilts up to $80.00 each. Boars from $35.00 to $80.00 each.
HAY up to 28c bale — Straw 21c bale — Greenfeed 41c bale.
SPECIAL LISTINGS for Saturday, March 11th.:
1954 CHEV. ½-TON TRUCK, Ser. #[illegible] New tires.
Several hundred bales of Hay & Straw. Tamarac Poles & Slabs, plus quantity of Lumber and the usual run of Household and Farm Supplies.
Cattle will include 2 REGISTERED HEREFORD BULLS, [illegible] Stock Cows plus usual run of Dairy Cattle.
SWINE: Weaner & Feeder Hogs, Sows, Gilts and Boars.
PLEASE NOTE: March 23—Spring Dairy & Stock Cow Sale at Auction Market.
March 29—Farm Sale for Leonard Ireland, Duhamel.
"More People Sell At Our Auction Market Every Week"
FOR BETTER SALES SERVICE & SATISFACTION CONTACT YOUR VOICE OF AUCTIONEERING—
THE CAMROSE AUCTION MARKET
OTTO STREBERG & "BOB" SOMSHOR
License No. 531 — License No. 256

Competitive Prices
FREE ESTIMATES
PHONE 672-2555
We will deliver promptly the right amount of correctly mixed concrete to your job, strength guaranteed as specified.
FOR YOUR PROTECTION, the control of our concrete is checked by a registered testing firm. All sand and crushed rock used is tested to insure proper strength.
We stock 'Type 5' Cement for alkali soil conditions.
Camrose Transit Mix Ltd.

County School Committee meets

Minutes of the County of Beaver No. 9 School Committee meeting, Tuesday, Feb. 7, 1967.

It was noted that an error had been made in the minutes of the January 10th meeting in that it was stated that Cr. Kropielnicki had nominated Cr. Weatherill as Deputy Chairman. This was corrected to read Cr. Kropielnicki nominated by Cr. Weatherill as Deputy Chairman and Cr. Kropielnicki therefore elected Deputy Chairman for the ensuing year.

Moved that the January 10th meeting, as corrected, be confirmed as written. Cd.

In regards to the ventilation system at the shops in Ryley the Committee was advised that Mr. G. H. Pearson, who had submitted a quotation for this work in the amount of $1680.00, had suggested that the County's own men be able to assist with the rough work such as cutting holes in the roof, etc. As no other tenders had been received and the Committee felt that this work should be done without delay it was moved that the tender submitted by G. H. Pearson for the Ventilation System for the repair shops at Ryley in the amount of $1680.00 be accepted. Cd.

In regards to the Administration Seminar it was moved that the Chairman, Cr. J. H. Roddick, the Superintendent of Schools, Mr. Marvin Bruce, and the Ass't. Secretary-Treasurer, Mr. Robert Cross, attend this Seminar. Cd.

The request from the Local A.T.A. for revisions to the current contract was referred to the Committee and discussed to some extent. It was moved that the Superintendent Mr. Marvin Bruce and the Ass't. Sec.-Treas. Mr. Robert Cross be added to the Salary Negotiation Committee. Cd.

It was moved that a meeting with the Teacher's Negotiation Committee be held on Friday, Feb. 17th at 8:00 p.m. at the County Office. Cd.

A letter from Holden Student's Union requesting the County to sponsor a page in their 1966-67 Year Book at a cost of $10.00 was referred to the committee.

Moved that the County sponsors a full page in the Holden High School 1966-67 Year Book. Cd.

A letter from the Department of Educational Administration of the Faculty of Education was read requesting the cooperation of the School Committee in a research project which the Department of Educational Administration hopes to conduct in the near future. Apparently the intention was that the School Committee meeting would be taped and transcribed for use of the Department of Educational Administration. It was moved that we inform the Department that we are willing to cooperate in this matter. Cd.

A letter from the Sec.-Treas. of the Viking 4-H Beef Club requesting permission to hold their meetings in the Viking school was referred to the Committee and it was moved that the request be approved with the Principal of the Viking school making the necessary arrangements. Cd.

A letter from Joe S. Kauffman of Tofield advising that he had obtained his Class A drivers license and applying for the position of spare bus driver was referred to the Committee.

Moved that Joe S. Kauffman be appointed spare bus driver at Tofield with retainer that Gerald Ruskenveld be appointed spare bus driver with retainer at Holden and that Ken Stambaugh be appointed spare bus driver without retainer at Bruce. Cd.

The bus tenders were now dealt with, tenders being submitted by Pioneer Bus and Body Ltd., Golka Garage Ltd., Enerson Bus Company Ltd., Blue Bird Bus Sales (1964) Ltd and Black's Sales and Service. Tenders were as follows: Pioneer Bus and Body Sales, 36 pasenger, $5936.00 each, 48 passenger, $6636.00 each. Golka Garage Ltd., 36 passenger, $6130.00 each, 48 passenger, $6635.00 each; Enerson Bus Company Ltd., 36 passenger, $6253.00 each, 48 passenger, $6629.00 each, Blue Bird Bus Sales, 36 passenger, $6087.00 each, 48 passenger, $6655.00 each. Black's Sales and Service, 36 passenger, $6165 each; 48 passenger, $67995 each.

After some discussion it was moved that we purchase 2 - 36 passenger buses with V-8 engine from Pioneer Bus and Body Sales Ltd., at a price of $5961.00 each, there being an additional charge of $25.00 for the V-8 engine. Cd.

Mr. Macklem of Pioneer Bus and Body Sales attended and he stated that he would have sufficient spare parts in stock, that the warranty would be for 12 months or 12,000 miles. He also stated that storm windows could be supplied at a cost of $11.50 each installed.

Moved that 6 - 48 passenger buses be purchased from Blue Bird Bus Sales (1964) Ltd. at a price of $6665.00 each plus storm windows and moulded wheel house cover. Cd.

The decision to accept the tender submitted by Blue Bird Bus Sales (1964) Ltd instead of the lowest tender submitted was based on the fact that warranty and service by Blue Bird Bus Sales had proven to be very good, also it was considered that the buses were well constructed.

The Superintendent's Report was now referred to the School Committee.

It was noted that Mr. Tom Kerlee and Mr. Robert Lund had agreed to use their cars in emergencies.

Moved that Mr. Tom Kerlee and Mr. Robert Lund be appointed to use their cars in case of emergency at the Ryley School. Cd.

Moved that the following temporary teacher agreements be approved: Mrs. Stella Evans, Oct. 19 to Dec. 22, 1966, Mr. Robert Rennie Allison, Jan. 30 to June 30 1967, Mrs. Audrey Mae Pruitt, Feb. 24 to June 30, 1967. Cd.

The report outlined in detail the internship procedures throughout the Province and the recommendation from the Superintendent as to how the internship might be handled in the County. The recommendation was that opportunity to intern be extended only to students who are under contract with the County of Beaver; that students of less than two years of training be permitted a maximum internship period of 15 days this period to be served either in May or September; that students with 2 or more years of training, who will be coming on staff in September be given a maximum internship period of 30 days, that internship for teachers, that might come back after some years of absence, married teachers, etc., be arranged between the teacher and the Superintendent of Schools. Cd.

Moved that the Superintendent's recommendation in regards to internship be approved. Cd.

May 17th to May 20th a Centennial Conference on the History of the Canadian West would be held at the Banff School of Fine Arts, this Conference would be of particular interest to teachers in Social Studies, Librarians and Elementary Teachers. Mr. Bruce stated that a number of teachers had expressed a desire to attend this Conference and that the Dept. of Extension had requested that one or more teachers be sent to the Conference. It was moved by Cr. Weatherill that 6 teachers from the County's teaching staff be sponsored to attend this Conference. Cd.

1967 Girls Leadership Workshop to be held March 4th to room and board at $6.00 per day, $25.00 was the approximate total cost mentioned in the report. Moved that the County, as in former years, sponsors one student to this Leadership Workshop. Cd.

The Superintendent inquired what the members, who had attended the Principal's Association meeting on January 25, thought of the film on sex education, that had been presented by the Vegreville Health Unit. The films had been very well received. In the opinion of the School Committee members these films should first be presented to parents, so that they might know what the films contained, and then to pupils from grade seven up. Moved that we now adjourn to Monday, February 13th at 11.30 a.m. Cd.

RECONVENED MEETING

The School Committee reconvened in regular meeting on Monday, Feb 13, 1967.

The Secretary-Treasurer referred to the Committee a report from Kleen Limited on the inspection and recharging of all fire extinguishers in the County, together with the account in the amount of $468.

Moved and carried that the report be accepted and the account paid.

An inspection report from Northwestern Utilities on the gas installations in 20 of the school buildings was referred to the Committee. It was noted that all buildings, except the main boiler room in the Tofield school, were in good condition. In the main boiler room at Tofield it was found that the two-inch M.H. 24-volt valve on north or left boiler was noisy and chattering, also bleeding gas through bleed-tube into the burner. The report recommended that this be checked by Watson's Ltd. for replacement. It was also noticed that the boiler room was still too hot.

Moved and carried that the reports be accepted and filed, and that the matter of the boiler room at Tofield school be referred to the Maintenance Foreman.

Inspection report from the Office of the Fire Commissioner concerning Viking school was referred to the Committee; the inspection had been carried out on December 6th. The Secretary-Treasurer reported that the items in the report had been referred to the Maintenance Foreman for attention.

Moved and carried that the report be received and filed.

The Committee was advised that the next Principals' meeting would be held on March 8th, and it was moved and carried Cr. Kropielnicki attend this meeting, representing the School Committee.

A letter from Blue Bird Bus Sales (1964) Ltd., advising that the factory delivery allowance on the school buses, that were ordered at the last meeting, would be $250 per unit and that the serial numbers for the buses should be available at the end of March and the units ready for delivery some time in April.

Moved and carried that information be accepted.

The Committee was advised that Jack Edworthy, Manager of the A.A.M.D. and Jubilee Insurance Agencies Ltd., had expressed his desire to attend a Council meeting. The Secretary-Treasurer felt that it would be advisable that he attend a School Committee meeting, and it was moved and carried that Mr. Edworthy be invited to attend the School Committee meeting on March 7 at 2:00 p.m.

The Committee was advised that the Annual Electors' meeting would be held on Saturday,

(Continued on Page Six)

Dr. J. G. Larson
DENTIST
at the
Viking Medical Clinic
For appointment Phone Viking 336-2236 Mondays and Tuesdays, or 336-3470 during the rest of the week.

Building or Remodeling Your Barn?
For all your ventilation, feeding, cleaning, paneling, we will be glad to help you draw up your plans. We have a man who specializes in this field.
Your Jamesway Power Choring Dealer
HENRY'S ELECTRIC SERVICE
Box 338, Tofield — Phone 662-3215 (tfn)

ROGER WOODS
BARRISTER & SOLICITOR
Archer, Edwards, Wheat[illegible], Sadownik & Woods
221 L[illegible] rchand Mansions Edmonton—HU 88131
[illegible] be at Tofield Council Chambers 1:30 p[illegible]
EACH SATURDAY [illegible] THE MONTH
(tfn)

FOR ALL KINDS OF
INSURANCE
See—CHAS. NOLAN
Phone 662-3130 — Tofield

COUNTY OF BEAVER NO. 9
Fieldman's Telephone Number is 663-3720
Please keep this for reference.

LAW OFFICE
COLLINS & BRAUL
Barristers & Solicitors
200 Royal Trust Building
EDMONTON — ALBERTA
Each Saturday 9:00 - 5:00 at Watson Building, Tofield
Edmonton ph. 429-1666 — Tofield ph. 662-3143

Complete Real Estate and Insurance Service
OFFICE HOURS: 9:00 AM to 5:00 PM
Every Saturday in the Tofield Hotel
CENTRAL AGENCIES CAMROSE LTD.
4933 - 50 St., Camrose — Phone 672-4491
Res. 672-2020 or 672-3856 — (10-tfn)

Easter Ham
BINGO

in the Tofield Community Centre
Wednesday, March 22
— 8:15 PM —
Sponsored by the Tofield Community League
(28 & 29)

Lakeshore-McKenzie news items

E. Wood

Sincere congratulations of the people of the district are extended to Mr. and Mrs. R. Burchard who celebrated their golden wedding anniversary this week.

Mr. and Mrs. Joe Majakey of Edmonton were Sunday visitors with Mr. and Mrs. John Wood.

Regular meeting of the Lakeshore UCW will be held Tuesday, March 14 at the home of Mrs. Neil Bailey. The ladies would like to hear Centennial project suggestions. Also, plastic pill bottles are needed for overseas missions. Note the change of date [illegible] all members will be able to attend, which some cannot do on the regular meeting day because of other commitments.

(Intended for last week)

Friends of Mrs. John Warner Jr., and Mrs. Neil Bailey gathered on Sunday afternoon at the Bailey home in honor of Irene's and Violet's birthdays.

Mr. and Mrs. Doug Murray and children were supper guests on Friday evening with Mr. and Mrs. Carl Jacobsen.

HIGHEST AWARD

Thomas Jacobs' pen of pigs at the ROP station in Edmonton received the highest carcass rating ever given to date in Canada.

The regular meeting of FWUA will be held on March 9th at the home of Mrs. Eddie Ferguson. Visitors [illegible] welcome.

Mr. and Mrs. Elmer Gongleis entertained at supper last Tuesday when guests were Mr. and Mrs. Burchard, Mr. and Mrs. Shupe, Mr. and Mrs. Hoskedahl Mrs. John Warner Sr., and Mrs. Harry [illegible].

[illegible] visitors at the home of [illegible]. Mel Wood were Mr. and Mrs. Doug Baines and family of Edmonton, and Darrel Sutton of Edgerton, who was on his way to Grande Prairie where he and his family will be making their [illegible] as soon as suitable accommodation can be found.

Mr. and Mrs. Verlyn Moon called to see Mr. and Mrs. Moon Sr., when in Edmonton on Monday and were pleased to find her making good recovery and feeling much better recently.

OBSERVES BIRTHDAY

Last Sunday Mr. and Mrs. G. Jones were hosts at dinner and for the afternoon to celebrate the birthdays of Mrs. Leslie Jones, Glen Jones and Lorne Berrecloth. The family were especially pleased that Mrs. Jones' mother, 93 year old Mrs. Waterston of Camrose was able to make the trip for the occasion. Other guests were Mr. and Mrs. Angus Waterston, the J. D. McBains, Bob Waterston and son Donald and Donald's children from Camrose.

Mr. and Mrs. Les Jones, Mr. and Mrs. Arnold Jones and children, the Earl Jones family, Mr. and Mrs. Joe Jones, Mr. and Mrs. Morley Jacobsen and family Mr. and Mrs. Bob Berrecloth and Mr. and Mrs. Lorne Berrecloth and family.

WE SHIP LIVESTOCK

EVERY TUESDAY AND THURSDAY

NO HANDLING CHARGES ON HOGS DELIVERED TO CAMROSE!

C. J. DUGGAN & SON LTD.

Camrose, Alberta

Successful bingo held at Holden

(Mrs. G. H. Taylor)

HOLDEN — The ladies of the Roman Catholic Church held a well-attended ham bingo on Friday evening in the church parlor.

Winners of hams, which averaged 15 lbs. each, [illegible] Black and Geo. Gragus ([illegible]), Mrs. Peter Friend and W. O. Laskosky (split), [illegible] Pooke, Pete Gardecki (proxy), Mrs. Pat Fleming, Mrs. P. Mielimaka and Steve Stokowski (split), Greg Komarnisky, E. Makarosky and Joe Mielimaka (split), Joe Dychowski, Mrs. Schrrgar and John Steryk (split), Raymond Korbyl, Mrs. Jim McLean, Paul Osanchuk (proxy), L. Kaluzny, Mary Knudsen, Bruce.

The door prize was won by "George" from the Royal Fruit Co.

TOFIELD COMMUNITY THEATRE

Friday & Saturday, March 10 & 11—

Starring CLINT WALKER and MARTHA HYER.

Color. —FAMILY

Saturday Only, March 18th—

Color. [illegible]

HALL BOOKED FRIDAY, MARCH 17th.

SHOWTIME: 8 P.M.

Habits either lift us up or pull us down.

Tofield Community League has regular March meeting

The regular March meeting of the Tofield Community League was held on Tuesday in the Community Centre, with president Lionel Borton in the chair.

The treasurer's report was given by Hans Christensen, who also read a statement by Mr. Lopatniuk, who had audited the books for the League. Some $1 700 had been spent by the League on maintenance and repairs to the Community Centre, and extensive repairs to the roof are still necessary.

The League has ordered a Centennial flag, as well as ten Centennial banners; the latter being made by local ladies, and will be used to decorate the interior of the Community Centre.

The League members voted to waive the usual charges for the Centre on the occasion of the Family Night being organized by the Centennial Committee and featuring the crowning of Tofield's Centennial Queen, Petra Stauffer.

The Tofield Centennial Year Book will also be supported by the League, which will take a half-page of the Yearbook.

An Easter Ham Bingo is planned for Wednesday, March 22, to help the finances of the League.

LAW COURSE

Walter Braul, LL.B., is the instructor for the adult education Business Law course sponsored by the government and held in the Community Centre. More registrants are needed to fill the required number for this course. Registration fee is $15.

Alteen discs, Krause & Robin cultivators, Diamond, Flexible & Fine tooth Harrows, Special harrows for behind cultivators and discs, Hydraulic, hang-up & standard drawbars, Cominco & Westgo fertilizer attachments, International Trucks and Inglis Appliances

WE HAVE THEM ALL AT—

K & M FARM SUPPLIES

662-3105 TOFIELD

Education week marked today

(Grace Phillips)

Education week is being observed in Tofield this Thursday at the school. Sponsored here by the Tofield sub-local of the ATA a program will be presented which will be of significance to all who are interested in modern education.

Memories of an older type of education will be reviewed under the direction of J. A. Norton. Speakers from Mrs. [illegible] class in public speaking will exemplify modern education as will the science and math displays from the Jr. High School directed by Mr. Thomsen. Room displays will be available for observance and refreshments will be served.

Don Newton P.Ag.

...the man behind your Elephant Brand dealer —his Cominco Agronomist.

- Don is the man who helps your Elephant Brand dealer help you toward greater farm profits.
- His training, experience and up-to-date knowledge make him an expert in the most profitable use of Elephant Brand fertilizers.
- Buy Elephant Brand and profit from the know-how of your Elephant Brand dealer and his Cominco Agronomist. Cominco Ltd. Calgary, Alberta

TOFIELD K & M Farm Supplies 662-3105

RYLEY E. H. Brown 33

County notes

(Continued from Page Five)

March 4 with the meeting beginning at 1:00 p.m.

Moved and carried that as in prior years the School Committee meet at 10:00 a.m. to discuss the Financial Statement and other relevant business prior to the annual meeting.

A list of abandoned school sites in the County was next referred to the Committee and after some discussion it was moved and carried that these school sites be offered to the owner of the [illegible] of the parcel on which these sites are located with the cost of registration of transfer to be paid by the Transferee.

The Chairman reported that the propane heater that had been purchased during the construction of the Viking school had been sold to Watson Tofield Ltd. for $[illegible], this being the price paid by the County.

Moved and carried that the action be concurred in.

LAW OFFICE

EDWARD PIASTA

Barristers & Solicitors

of

Messrs. Liden, Ackroyd, Bradley, Philion & Piastra

Barristers & Solicitors

301 Revillon Building, Edmonton, Alberta

Telephone 424-0511

Attends at HOLDEN at the Village of Holden, Secretary-Treasurer's Office each TUESDAY afternoon, between the hours of 1:30 P.M. & 4:30 P.M.

[illegible] (22-tfn)

RECONDITIONED FARM MACHINERY

TRACTORS

IHC 600 DIESEL—Overhauled. New tires. Rarin' to go to work! $3750

IHC 806 DIESEL with Cab—23 1 x 34 tires.

IHC 806D with cab and 23.1 x 34 tires.

IHC 650D $3750

IHC 600D—Overhauled, new tires $3750

36' ROLLING DRAWBAR.

24-RUN IHC WESTERN DRILL.

ROLLING HARROW DRAWBAR $ 125

USED TRUCKS

1955 IHC ¾ TON with 16" tires $ 600

1955 DODGE ¾ TON with 17" tires $ 595

M. V. Ruskenveld

PHONE 688-3818 HOLDEN

Legion and auxiliary officers installed

(Mrs. R. Misere)

A joint installation of officers and executive council of the Legion was held in the Ryley Legion Hall on March 3rd. Vic Tillet, District Commander from Vermilion was the installing officer for president H.B. Vergette, 1st vice-president, W. Stenerud; 2nd vice, D. R. Campbell; sec.-treas., J. G. Davison; Sergeant at Arms, W. [illegible].

The Ladies Auxiliary members were installed by Kay McKenzie, District Commander of Vegreville, and are: president, Marie Dyer, 1st vice president, Clara Vergette; 2nd vice, Hazel Davison; sec.-treas., Esther Anderson, treas., Millie Helgeland; Sargeant at arms, Mildred Stenerud, color party, Julie Anderson and Barbara Harbek, Chaplain, Kathleen Anderson, executive committee, Thelma Paulson, Harriett Brown, Patricia Jeffrey, Helen Hjelter, Marguite Fish, and Maxine [illegible].

Out of town guests were Allan McFarlan, Zone [illegible] and Ralph Congdon, past district Commander, both of Wainwright [illegible] Innisfree, Holden and Tofield [illegible] represented. An enjoyable social evening followed with lunch being served by the Ladies [illegible].

CWL sponsors tea and bonnet contest

The Ryley CWL held their regular monthly meeting on March 2 at 8 p.m. in the [illegible] Hall, when [illegible] ladies and one visitor answered roll call.

It was decided the CWL will hold a tea and bake sale and a "Wacky" Easter bonnet contest on St. Patrick's Day, March 17th in the Ryley Legion Hall.

The ladies will begin serving at 2:30 in the afternoon and the judging of bonnets will begin at 4 p.m. Five dollars will be awarded the lady with the most humorous and original "wacky" bonnet. So be imaginative and put together a hat of anything you can find in your home, and join the fun parade.

The annual church cleaning bee will be held on Wednesday, March 15. The next meeting will be held in the Parish Hall on April [illegible] at 8 p.m.

Centennial plans steal spotlight

Calgary Power has announced through its local representative, Bill Christensen, that as a Centennial project, lighting on Main Street in Tofield will be modernized. Mayor Freebury comments that this improvement will be in line with the Centennial "paint up, cleanup" campaign.

The Tofield Chamber of Commerce is also interested in modernizing Main Street. With a view to interesting business men in the project, the Chamber of Commerce showed films on Wednesday illustrating urban renewal by means of the Norwich plan.

LIONS' CARNIVAL

The Lions' Centennial Carnival for March 19 is arousing much interest particularly in the ski-doo races and the sky-diving demonstrations. The pancake breakfast is an added attraction.

UCW TEA

The U.C.W. of the United Church will be holding their annual Easter Tea on March 25 in the social rooms of the United Church. Both Easter flowers and Centennial costumes will brighten the occasion.

BONSPIEL

The Centennial Bonspiel is scheduled for March 27 - April 1.

This is a local, friendship bonspiel and it is hoped to have 48 entries reports Graham Allan, secretary of the Tofield Curling Club. He and Andy Helberg are anxious to have anyone who has thrown a rock or wants to enter his or her name with either of them by March 25. After rinks have been made up from the names entered, each entrant will be informed as to the personnel of his rink.

Men, women and young people are urged to participate in this Centennial event. Since it occurs during Easter holidays, it is hoped that a large number of students will be among the entrants in this 'spiel.

The Lions Club of DISTRICT 37 B

Andrew, Chipman, Dewberry, Fort Saskatchewan, Lamont, Ryley, Tofield, Two Hills, Vegreville, Vermilion, Josephburg, Mayerthorpe

Ranchman's PLAY AT HOME NEWSPAPER BINGO

Grand Prize — Blackout

10 HEAD OF HEREFORD HEIFERS

Five other prizes: L $25, I $25, O $25, N $25, S $25

[illegible]

B—1, 2, 12, 5

I—23, 24, 28, 26, 17

N—31, 36, 37, 42, 43, 44, 38, 34

G—[illegible] 53, 54, 55, 56, 48, 47, 50, [illegible], 52

O—67, 73, 75, 63, 72, [illegible], 62, [illegible], 64

"I" Bingo under the "N" is declared.

Price $2.00 for 1 envelope containing Master Card plus 1 extra card

Extra cards available at 2/$1.00. CARDS AVAILABLE from any member of the above clubs, in Ryley from Loades Hdwe., Albrecht Motors, Hotel Cafe, or write P.O. Box 414, Vegreville.

MAURY JACOBS AUCTION SERVICE

(Ball & Jacobs Auction Service)

AUCTIONEER — SALE MANAGER — VALUATOR

MAURY JACOBS — Res. Phone 479-3010

Our experience is your assurance of a successful sale.

Edmonton Public Stockyards Box 1000 Phone 479-1212

Contact our office or home numbers anytime, or phone Boyd Stauffer, Tofield, Wm Wiesness, Ryley

Ryley news briefs

(Mrs. R. Misere)

Mr. Ralph Cross is in charge of the White Rose Service Bulk station while Ted Grafham is a patient in the Royal Alexander Hospital in Edmonton.

Ryley Curlers taking part in the bonspiel at Daysland who brought home prizes were Roland Booth, Geo. Bekker, Jim McLennan and M. Lyons.

Mr. and Mrs. Cecil Stenerud were Sunday afternoon visitors with Ludvic Sandbeck at the Vialta Lodge in Viking.

TO WINNIPEG

Mr. and Mrs. Gordon Whitson and Bradley of Comox, Vancouver Island were guests at the home of Gordon's parents, Mr. and Mrs. R. N. Whitson, enroute to [illegible] Man., [illegible] Gordon will be attending an Air Force Instruction Course. The course will be completed in June at which [illegible] and Bradley plan to visit Expo '67 enroute to Prince Edward Island where Gordon will be an instructor.

Visiting at the home of Mr. and Mrs. Wm. Maseren on Saturday, March 4 were Mr. and Mrs. R. Rymmer of Calgary and Mrs. W. Deaton and David of Edmonton.

FORMER EDITOR VISITS

Clifford Patterson of Oshawa, Ont., former editor of the Tofield Mercury renewed old acquaintances in the Ryley area last week. He visited his parents at McBride, B.C., and made a business trip to Lacombe. He returned to Oshawa by plane on Sunday.

Mr. and Mrs. Bill Danyluk and Steve and Danny Herbec were Saturday evening visitors at the home of Mr. and Mrs. Leo Kozdroski.

Friday evening guests at the home of John Goodall and his

SURPRISE PARTY

On Friday evening, March 3, a surprise party was held in the new home of Mr. and Mrs. Delbert Pope when many friends, relatives and neighbors were present to enjoy a social evening. On behalf of the gathering, Peter Munkdahl presented Mr. and Mrs. Pope with a purse of money, for which they expressed their thanks. A lovely lunch was served to climax the evening.

sister Anne Goodall were Mr. and Mrs. Ole Lund and Mr. and Mrs. Rudy Mizera.

Fred Lyons, Jerry Allott and Vernon Roth took three car loads of Pee Wee Hockey players to Viking on March 6, were they were defeated by Viking, the score being 7-1. Ryleys lone goal was made by Pebby Lehman assisted by Paul Yoder.

John Murray took his two granddaughters, Sandy and Debbie Murray to Edmonton to tour the Confederation Train.

County of Beaver #9

OFFICE HOURS

9:00 A.M. to 5:00 P.M. Monday through Friday Saturday, closed all day.

Central Agencies Camrose Ltd.

Office in the Tofield Hotel

Every Saturday from 9 am to 5 pm

DROP IN AND DISCUSS YOUR REAL ESTATE AND INSURANCE REQUIREMENTS

NOW IS THE TIME TO BUY A GOOD USED CAR

1966 BUICK Demonstrator—Power steering and brakes. Only 1,300 miles. GMC Warranty.

1965 OLDS. 4-door Hardtop—30,000 mi. Powered.

1963 CHEV.—6 cyl. motor, automatic trans.

1960 CHEV—6 cyl. motor, standard trans.

1961 COMET—6 cyl. motor, standard trans.

1957 OLDS.—Power steering & brakes. Excellent.

SEVERAL 1967 MODELS IN STOCK— pick one out soon!

SPECIAL— 1952 FORD ½-TON .... Only $195

BLACK'S SALES & SERVICE

Chevrolet — Oldsmobile — Pontiac — Buick

Chevrolet Trucks — GMC Trucks

PHONE 688-3860 HOLDEN

ROBINSON STORES -- TOFIELD

GIANT CLEARANCE

Sale Continues In Every Dept.

Winter Items Now 1/3 to 1/2 OFF!

BUY NOW for SPECIAL VALUES AT ROBINSON'S IN TOFIELD!

AND CHECK THE ARRIVALS FROM—

GWG—Spring Fashions and Work Clothing.

TAMOSHANTER — New Childs & Boyswear.

Weeds cost too much says fieldman Rex Boyles

"It isn't hard to prove that weeds can take from $10 to $15 per acre from the value of a crop," said Rex Boyles, agricultural fieldman for the County of Beaver last Saturday at the county's annual meeting, yet, he continued, it would cost only 50 cents an acre to control them. Weeds cost more than just about any other item for the farmer, he maintained.

Mr. Boyles was making his annual report, and pointed out last year's weather made weed control very difficult. However, he continued, there are weed killers available now for just about any weed problem, most of them being highly selective.

Use of soil sterilants on the road shoulders is a highly debatable question, he said, but [illegible] areas will be treated [illegible].

[illegible] Bangs testing in the [illegible] he felt the testing of 4,500 calves last year proves the worth of the program. He urged farmers to work together on early [illegible] in order to reduce costs. A program which costs $1.00 per animal handled on an individual basis, can easily be reduced to 10 cents by mass registrations and cooperation, he said.

Mr. Boyles mentioned that keen interest had been shown in the [illegible] opened last year at Vikings and he felt there would be an expansion of this program again this year.

He said too, he had investigated several reports of rats during the year, but none were authenticated as being Norway rats.

Tofield boys play in provincial finals

The Tofield Boys' Basketball team will travel to St. Albert to participate in the Provincial playoffs, Friday and Saturday, March 10 and 11.

Their first game is scheduled for [illegible] Medicine Hat [illegible] the second will be at [illegible] against the [illegible] St. Francis Xavier. [illegible] against the loser of that game at 11:30 a.m. Saturday.

[illegible] to attend the St. Albert [illegible] to do so, as the team would appreciate support.

On the afternoon of Wednesday, March 15, the students of grade [illegible] high school will attend a Career Day [illegible] technology, [illegible] university, Royal Canadian Mounted Police Force and the Canadian Armed Forces. Students are encouraged to select the fields in which they would like to train and attend the talks on these careers.

In the afternoon of March 7, the Tofield school students held a memorial service for the late Governor-General George Vanier. Mr. [illegible] expressed grief over the death of a great Canadian. Derrill Bell read a short biography of the Governor-General's life, Mr. Thiessen led the students in prayer, and Gerald Neufeld sounded the Last Post.

FROM THE SCRAP BOOK

Friendship adds a brighter radiance to prosperity and lightens the burden of adversity by dividing and sharing it. —Cicero. —J.W.B.

McLaughlin wins grand challenge at Ross Creek

Mrs. L. Van Buskirk

There were four events in the Ross Creek closed bonspiel. Winners were as follows: Grand Challenge — George McLachlan and sons Ronnie, Norman and [illegible]; 2nd event: Don Malkewich, Lester and Mavis Ferrel, and Willie Ulan; 3rd event: Roy Reinhardt, Harry Trudgeon, and Betty and Sharon Reinhardt; 4th event: Ken Pederson, Bill [illegible] and Eddie and Olga Hercluk. These four teams played off for the Grand Challenge Trophy, with Ken Pederson's rink coming out on top.

A banquet was held on Saturday night at the curling rink for the curlers and their families. [illegible] Ross Creek Store for the [illegible] Trophies, [illegible] Store, Shump Sales & Service and Clover Bar Feed Mill for the prizes donated by them.

* * *

Ross Creek was well represented in the High School bonspiel at Lamont held February 24-26. Grand Challenge was won by Wayne Malkewich, Robert Halasychuk, Tom Dama and Charlotte Dziewska. [illegible] Scott Malcolm and Verna Ulan were 4th in the 1st event. Victory Ulan was 4th in the 2nd event, and Allen Hercuk was 1st in the 3rd event.

The weather

Mar.	Max.	Min.	Barom.	Remarks
1	35	19	——	——
2	32	11	——	tr prec
3	31	12	——	——
4	29	11	30.10	04" snow
5	42	3	30.00	——
6	9	-5	30.38	——
7	32	-1	29.94	——

Missionaries to speak in Mennonite Church

A Missionary Conference will be held in the Mennonite Brethren Church, Tofield, March 19 to 21 inclusive.

Challenging messages will be delivered at 11:00 a.m. the first day by Miss N. Baerg from the Congo, at 8:00 p.m. by Miss S. Schroeder, Quito, and Rev. J. Bartel, Japan. R. Marsch, candidate for Europe, will speak on the Monday at 8:00 p.m., and on the last day, Rev. J. H. Epp from Mission Office Personnel will address the audience at the same hour.

Everyone is invited to attend any or all of these services.

38 rinks enter Tofield open 'spiel

Thirty-eight rinks entered the Tofield Men's Open Bonspiel last week and 16 local rinks won prizes. The entry, somewhat higher than in previous years, comprised rinks from Ryley, Holden, Round Hill, Lamont, Edmonton, Hay Lakes, Camrose and Tofield. Many excellent games were enjoyed, along with a few "lumps" being handed out in the form of eight-end games.

The event was highlighted by a banquet on Thursday evening. The draw for the suitcase raffle was won by J. King, Tofield.

Following is a list of winners of the various events.

Grand Challenge trophies by the Tofield Curling Club — K. Ovelson, Tofield; Brian McFadzean, Tofield; T. Strilchuk, Ryley; E. Heiberg, Round Hill.

Northwestern Utilities Event — L. Sieurdson, Tofield; H. Davison, Tofield; D. Solberg, Ryley; R. Googlein, Tofield.

Hotel Event — C. Puerakrans, Hay Lakes; B. Everitt, Tofield; C. Stensrud, Ryley; J. Smith, Round Hill.

Co-op Event — G. McLachlan, Ryley; S. Cholak, Lamont; J. Moore, Tofield; O. Haugen, Tofield.

Church notes

TOFIELD UNITED CHURCH
W. H. McDonald, B.A., B.D., Minister

Sunday, March 12th

10:00 a.m. — Teen Church
11:00 a.m. — Sunday School
11:00 a.m. — Public Worship.
Topic: [illegible]. Preacher: R. Bateman.

"It's amazing what can be accomplished by those who do not care who gets the credit. Before God, let us all learn this Christ-like attitude!"

MENNONITE BRETHREN CHURCH OF TOFIELD
Geo. Quiring, Minister
Phone 662-[illegible]

Sunday, March 12th

10:00 a.m. — Sunday School for all ages.
11:00 a.m. — Worship Service.
8:00 p.m. — Communion Service
Thursday, 8:00 p.m. — Bible Study and Prayer
Everyone welcome.

HOLY TRINITY CHURCH
Anglican
Sunday Services

8:30 a.m. — Holy Communion except 1st Sunday of Month.
11:00 a.m. — Holy Communion 1st Sunday of Month.
11:00 a.m. — Matins all other Sundays.
10:30 a.m. — Holy Communion with address, Saints Days and other Holy Days.

CATHOLIC CHURCHES

TOFIELD—
First, Third and Fifth Sunday of every month ...... 11:00 a.m.
Second and Fourth Sunday of every month ...... 9:30 a.m.
RYLEY—
First, Third and Fifth Sunday of every month ...... 9:30 a.m.
Second and Fourth Sundays of every month ...... 11:00 a.m.
MINISTIK—
Every Sunday at 12:30 p.m.

TOFIELD BAPTIST CHURCH
Pastor Leslie Smith
Sunday, March 12th

10:00 a.m. — Worship Service.
11:00 a.m. — Sunday School for Everyone
8:00 p.m. — Evening Service.
Tuesday, 2:30 p.m. — Prayer Meeting
All Welcome.

LUTHERAN CHURCH
Ryley, Alberta
Pastor Stanley Rude
Sunday, March 12th

HOLDEN—
10:00 a.m. — Divine Worship.
11:00 a.m. — Sunday School.
RYLEY—
10:00 a.m. — Sunday School.
11:00 a.m. — Divine Worship.

BARDO LUTHERAN CHURCH
(6 miles south of Tofield at Amundson School)
Rev. Art Dahlen, Pastor
Phone 672-6733
Sunday, March 12th

10:15 a.m. — Sunday School.
11:30 a.m. — Worship Service.

Box 150, Tofield Box 1270, Camrose

THE MERCURY
CLASSIFIED AD. FORM

Please Print The Following Ad In The Mercury .... Times !

Money Enclosed $........ ... Please Bill Me.

Name .... Address ....

CLASSIFICATION ...... THE TOFIELD MERCURY

REGULAR CLASSIFIED RATES:
25 WORDS OR LESS—1 TIME ...... 50¢
25 WORDS OR LESS—2 TIMES ...... 75¢
25 WORDS OR LESS—3 TIMES $1.00
(2 Cents for Each Additional Word Over 25)

"Serving 3 busy towns on Highway 14"

Phone 662-4 046, Tofield

NOW LISTING
SPRING Auction Sales!

List early while good dates are still available.

MAR. 18—Machinery Sale for Wm. Pobuda, Viking
14 Tractors (most of these are late models); 7 Seed Drills; 4 Swathers; 4 P.T.O. Combines; S.P. 410 Massey-Harris Combine (used one season); 5 Trucks; 4 Cars; 2 Balers; Tandem Discs; Tillers, plus other machinery. List subject to additions or deletions.

MARCH 22—Farm Sale for O. W. Waugh, Ohaton
20 head of milk strain cows due from sale date on, 6 yearling steer calves; 13 yearling heifers; 1 polled hereford bull (papers). 1964 M/F 97 diesel, less than 1,000 hrs., LPTO; 1950 M/F 85 diesel; 1950 J.D. 65 combine with motor & straw chopper, plus a full line of power equipment.

MAR. 29 — Farm Sale for Wilfred O'Toole, Bruce
46 head Cattle, including 15 Holstein milk cows. Case 700 Tractor; No. 42 J. Deere Combine, like new, plus other farm machinery; 1956 Fargo 1-ton Truck. Lumber, household effects, tools and miscellaneous.

APR. 7 — Farm Sale for Reuben Minchau of Bruce
880 Oliver Gasoline Tractor, live hydraulics & LPTO (3000 hrs.); Cockshutt 40 Gas Tractor, live hydraulics & LPTO; WD9 I.H.C. Diesel Tractor, plus other power machinery. 14 head Reg. Hereford Cattle, including: 11 bred Heifers rising 2 yrs. old; 2 Hereford Bulls, rising 2 yrs. old; Bred Holstein Heifer, Pinto Saddle Mare, also broke for the harness; Household & Misc.

APRIL 12—Big Farm Sale for Hans Boness, Dodds
1966 G6 M-M diesel; 1966 J.D. 720 diesel; '53 Case DC4, LPTO; 1950 Ford 8N with new [illegible] and dual wheels; 1960 Massey 92 combine with cab & straw chopper; 16' IHC S.P. swather, plus a full line of power machinery.

APR. 17 — For Sale for Hugo Schmidt, Bruce
111 head of cattle, including 20 Holstein milk cows, 40 bred Hereford cows and balance in Yearling Steers and Heifers. Machinery: WD9 IHC Tractor; Cockshutt 30 Tractor; 2 Combines; No. 9 M-F Baler; New 12-ft. Cockshutt Tandem Disc— plus full line of Household and Farm Machinery.

APRIL 19—Farm Sale for Albert Stefaniszyn, Bruce
800 Case Diesel Tractor, dual hydraulics; Ideal Front End Loader; 1-ton 1962 Fargo Truck, dual wheels, hoist grain box & stock racks, plus other power machinery. Misc. and Furniture, like new (most of it only 2 yrs old) such as Fridge, Deepfreeze, Electric Stove, Kitchen Suite, Bedroom Suite, Dining Room Suite, Chesterfield Suite — just everything for the house!

Michael N. Zawtuk
Lic. #100. Ph. 688-2143, Holden
Russ. H. Sheets
Lic. #377. Ph. 672-6461, Camrose
Dave A. Hutchinson
Lic. #377. Ph. 672-6383, Camrose

"Our experience is your assurance of a successful Auction Sale".

Holden news brief

(Mrs. G. H. Taylor)

[illegible] family of Clover Bar, visited for the weekend, Feb. 25th, with Carl's father, Henry Oberg.

Helge Oberg of Fort St. John, B.C. was visiting for a few days this past week with his brother, Henry Oberg.

Mr. and Mrs. Lorne Bell of Edmonton were visitors the week end of Feb. 25th with their families Mr. and Mrs. Lloyd Bell and Mr. and Mrs. J. A. Giebelhaus. They also attended the funeral of Mrs. Lorne Bell's grandfather, Adam Giebelhaus in Vegreville on the Saturday.

Geo. H. Taylor was a business visitor in Viking Tuesday afternoon of last week, also calling on his son, Robert and family.

Dan Stambaugh of Edmonton was a Wednesday evening caller with relations and attended the Masonic Lodge meeting that night.

Mr. and Mrs. Tommy Chupka and young son of Edmonton were Saturday and overnight visitors with Mrs. Chupka's sister and husband, Mr. and Mrs. Mike Tkaczyk.

Mrs. Mabel Benson has been visiting with her mother, Mrs. Mary Hooper and brother, Melvin for the past few weeks.

Mrs. Diane Komarnisky returned to her position in the NADP Creamery, the beginning of the month.

Mrs. Pauline Christian returned home last Tuesday afternoon after spending a few days in the Camrose hospital for a check-up after recent surgery.

PIONEER GROUP MEETS

The Pioneer Group met at the home of Mrs. Mary Hooper, on March 1st for their regular meeting with 18 ladies present. The devotions were taken by Mrs. B. Olson and Mrs. Campbell lead Bible study. The group discussed and made plans to hold a Spring tea and apron sale, Saturday, March 18 in the church parlor. There will be no April meeting.

Mrs. Carrie Olson, Mrs. Mary James, Mrs. Laura Christianson and Ray Hovland were dinner guests at the home of Mrs. Campbell, the ladies also being afternoon lunch guests.

Mrs. Mabel Sizer left for Viking Thursday to visit with her daughter Gurene and family, the C. Hammers and helped celebrate her grandchildren's birthday.

HOSPITAL NEWS

Mrs. Lars Rikland was taken in the ambulance to Tofield Hospital Tuesday morning with a slight attack of flu and to have a check-up.

Mrs. Dorothy Bateman and Mrs. Campbell drove to Tofield Thursday afternoon to visit with Mrs. Lars Rikland in hospital and were pleased to find that she was looking well and feeling much better.

Mr. and Mrs. Percy Barlow were Wednesday visitors and overnight guests with their daughter Beth and family, the Ernie Mertas at Viking.

Mr. and Mrs. Marshall Slywka and baby of Sherwood Park were visitors during the weekend with the former's mother, Mrs. Wm. Slywka.

Theodor Nakoneczny is home after spending a few days in Edmonton having a check-up.

Mr. and Mrs. Zane Bilyk left by car, Thursday to visit with relations in Cranbrook, B.C. over the weekend. They stopped off in Edmonton to leave their youngest daughter with Helen's sister and family during their absence.

Don Curtis was a business visitor in Vegreville last Thursday. Jim McLeod was in charge of the elevator while Don was away.

Mr. and Mrs. Lars Olsen left for Edmonton Wednesday evening, Lars to attend the Teacher's Convention being held at the Chateau Lacombe Thursday and Friday, while Mrs. Olsen is visiting friends and family.

Mr. and Mrs. H. M. Danylak have been visit[ing] days at the coa[st] ward and Jo[hn] after the stor[m] sence.

Mr. and Mr[s.] daughter we[re] in Camrose last week.

Mr. and [illegible] and family visitors w[ith] at Visitn [illegible] for an aft[ernoon].

The Hold[en] meeting, [illegible] 10th in the [illegible] mencing at [illegible].

A meeting [illegible] Growers As[sociation] held in the H[illegible] 9 at 8.00 p.m. of the associatio[n].

The Mother's [illegible] the Cubs and Scout[s] ing a Bake Sale Sa[turday] 18th at 2:30 p.m. in [the] Pres[illegible] Food Centre, also be selling tickets on raffle.

Mr. and Mrs. Olaf Smor[illegible] Sunday dinner guests and noon visitors with Mr. and Percy Barlow.

NAVAL CRUISE

Mrs. Irene Strilchuk rece[ived] word from her son Larry, w[ho] is on a four week cruise with the Canadian Navy that the two de[stroyers] HMCS Columbia and HMCS Crescent would be calling at Ft. Lauderdale last weekend for a visit. This cruise, transferring the two ships from the [At]lantic to Pacific provides a sea experience and trainin[g] Naval Reserve and Sea personnel. They will visit al ports during the cruise [illegible] as have passage throug[h] Panama Canal.

Mr. and Mrs. Alex Sh[illegible] Edmonton were business last Saturday, also visiti[ng] ends here.

Mrs. Campbell visited Mrs. A. Richardson, in [illegible] on Monday.

Leonard Johnson and Hoveland both of Camros[e] visitors for the day, Fri[day] the home of Chris Hovla[nd] sons.

Alan Tiedemann and were Friday evening with his family, the Hei[de]demanns. Allan is now [illegible] at the Chateau Lacombe [Ed]monton.

TO LEAVE DISTRICT

Mr. and Mrs. Kenne[th] who have sold their far[m] holding a sale the earl[y] April. They plan to Camrose for a time, to Kelowna, B.C. whe[re] brother, O. H. Serger[illegible] wife are living.

Mr. and Mrs. Willi[illegible] tian and baby daught[er] monton, have been sta[ying] past few weeks on t[he] while Mr. Chrystian's Mr. and Mrs. Joe Chry[stian] away visiting on holida[y].

Albert Pederson of [illegible] formerly of Holden was [illegible] ate recently when his parked outside the Lei[illegible] in Edmonton. Entry [illegible] into it and a suitcas[e] tents valued at $300 [illegible] len. Edmonton city notified and investi[gating the in]cident.

...ss Creek news

. Van Buskirk

...ets enjoyed a din... ...nao barracks and ...de on Saturday ...n. Milton Henning ... Sunday visitors ... Mr. and Mrs.

... Bob Ferrel of ...ere Saturday ...r. and Mrs.

...lopf of Ed... ... Ross Creek, ...n the Archer ... at Lamont ... Her many ...peedy recov...

...hlan thanks everyone who sent him get-well and birthday cards while he was in the hospital.

Mrs. Isobel McLachlan spent a few days in the city with her daughter Mrs. Jim Carter getting acquainted with her new granddaughter, Cheryl Lynne.

In the basketball games Friday evening, the Chipman boys and girls were victorious over the Mundare boys and girls.

The Ardrossan winter carnival was attended by several district people. The Ross Creek Bantam hockey team defeated Ardrossan 4-2, and Gary McLachlan won the skating race for boys under 15 years.

Mr. and Mrs. Howard Malcolm and Blair were Monday afternoon visitors and coffee guests with Mrs. Edith Bailey of Tofield.

A large crowd attended the supper and program sponsored by the United Grain Growers and held at Chipman National Hall.

LOCALS . . .

The UCW of the United church in Tofield is sponsoring an Easter tea on March 25 in the social rooms of the United Church. Easter flowers will vie with Centennial costumes in making the tea one more happy occasion in Tofield's Centennial year.

NOTICE

TO EMPLOYERS AND EMPLOYEES IN AGRICULTURE AND HORTICULTURE

UNEMPLOYMENT INSURANCE WILL, AS OF APRIL 1st, 1967, COVER EMPLOYEES OF

FARMS RANCHES NURSERIES GREENHOUSES FRUIT, VEGETABLE, FLOWER GROWERS.

EMPLOYERS

ASK FOR THE PAMPHLET — If you have not already received a pamphlet describing your obligations as an employer under this new programme, obtain one immediately from the Unemployment Insurance Commission.

REGISTER AS AN EMPLOYER — As soon as possible you should register at the nearest office of the Unemployment Insurance Commission. This is important because unemployment insurance is compulsory if you hire workers.

LICENCE TO PURCHASE STAMPS — After registration, if you have insurable employees the Commission will send you a licence to purchase unemployment insurance stamps and additional necessary information as to the insurability of your employees, contributions to be paid, how to affix stamps in your employees' books, records you must keep, etc.

EMPLOYEES

FIND OUT IF YOU ARE INSURABLE — Consult your nearest Unemployment Insurance Commission office to find out if you are insurable. Under the programme, some employees are not insurable.

SOCIAL INSURANCE NUMBER — Every insurable employee must have one. Application forms can be obtained at Unemployment Insurance Commission offices and most Post Offices.

Complete the form and mail it to an Unemployment Insurance Commission office. There is no charge for it.

UNEMPLOYMENT INSURANCE BOOK — If you are insurable you are required to have such a book, which may be obtained from the nearest office of the Unemployment Insurance Commission. You simply have to give your full name, date of birth and Social Insurance Number. There is no charge for it.

UNEMPLOYMENT INSURANCE COMMISSION
GOVERNMENT OF CANADA

Mercury Classifieds

Fifty cents for the first issue, seventy-five cents for two issues or three for a dollar. Two cents a word for anything over twenty-five words. Cards of Thanks have a minimum of one dollar for fifty words — two cents a word will be charged over the minimum.

FUTURE DATES

AMATEUR NIGHT

Tofield 4-H Club Amateur Night, Friday, March 17, 8:00 p.m., Tofield Community Hall. Bev Munroe, CFCW, Master of Ceremonies. Featuring local talent, 4 classes. Admission, adults 75c, students over 10 years 50c, under 10 free. Entries to 662-2700 or 662-2222. 28-29c-3536

ANNUAL EASTER TEA

The Evening Unit of the U C W are sponsoring their annual Easter Tea, sale of baking, flowers and sewing in the United Church basement on Saturday, March 25, commencing at 3.00 p.m. 28-29-30c-3535

OPEN HOUSE

Open House will be held in the basement of the Baptist Church on Saturday, March 18, from 2:00 to 4:00 p.m., in honor of the Golden Wedding of Mr. and Mrs. Geo. W. Thompson. 28-29c-3530

CARDS OF THANKS

Our sincere thanks to friends, neighbors and relatives for cards, letters and to those who called while we were patients in the Tofield Hospital. A special thank you to the Staff, Dr. Freebury and Dr. Price.

—Laura and Marie Francis

We wish to extend our most sincere and heartfelt thanks to all our friends for their many kindnesses to both of us, for the lovely parties and gifts presented to us on leaving Holden. It was greatly appreciated.

—Alex and Mary Shyba

BIRTHS

At Tofield Hospital

LAARHUIS.—To Mr. and Mrs. Joe Laarhuis, on Feb. 16th, a son.

TOWNEND.—To Mr. and Mrs. Chas. Townend, on Feb. 18th, a son.

BERRECLOTH. — To Mr. and Mrs. Lorne Berrecloth, on Feb. 19th, a daughter.

IN MEMORIAM

ANDERSON.—In loving memory of Ragna Anderson, who passed away March 8, 1963:

Always wonderful memories,
Often silent tears;
Always secret longings,
Wishing you were here.
In tears, we saw you sinking,
We watched you pass away,
Our hearts were almost broken,
You fought so hard to stay.
But when we saw you sleeping
So peaceful, free from pain,
We could not wish you back
To suffer that again.

—Loved and always remembered by husband Alf, daughter Myrtle, son-in-law Harry, and your grandchildren, Lynn, Joyce and Denise. 28p-3536

South Edmonton Denture Clinic Ltd.

G. GUENTHER

CERTIFIED DENTAL MECHANIC

7908 - 104th STREET

Phone 439-0409

FOR SALE

5-ROOM HOUSE and Garage for sale in Ryley. Good location, all utilities. Phone 663-3752, Ryley. 24 to 27p-3480

LOOK!

$6,900.00 buys a 3-bedroom home (26 x 40-ft.), including a full basement, built on your farm or lot, exterior finished, interior includes all dry wall, insulation, all doors and hardware supplied. Plan now for early spring building. Write to P. Depner Construction, 12804 133 Avenue, Edmonton. Phone 455-0379. 24 to 29p-3480

COMFORTABLE 3-BEDROOM Home in Tofield, all utilities; good quiet location; with double garage. Vacant by March 1st. Would like to sell, to close an estate. Phone 662-2522. 25 to 30p-3511

1961 IMPALA 2-DOOR Hardtop, white with red upholstery, 6 standard; also 4-year-old Charolais Bull. Call Dale Pope, 663-2195, Ryley. 26-27-28c-2876

2-BEDROOM HOME; good location, landscaped; 2 lots; large workshop and other buildings. Phone 663-3022, Ryley. 26-27-28p-2912

FOR SALE OR RENT — 4-room House; all utilities; good location in Tofield. Contact Edna Bowich, Phone 662-3343. 26-27-28c-2910

SECTION of Good Mixed Farming Land in the Tofield - Ryley area; 435 cultivated acres, rest pasture and hay. Complete with good set of buildings (2 houses), Calgary power, running water and sewer installed in larger house. One mile off Highway 14, on school bus route. For further particulars, Phone 672-2946, Camrose, during noon hour or after 6:00 p.m. 27-28c-2913

EAGLE SEED OATS and Jubilee Barley; 1 Electric Frigidaire Stove. Also ponies for sale or rent or trade for the Summer. Phone 662-3227. 27-28-29p-3518

HALF SECTION, 9 miles East on Highway 14. Mrs. Esther Henderson, Phone 662-3166. 27-28-29p-3522

OLD TOFIELD Catholic Church Rectory, with garage attached; to be moved or dismantled. Submit offers to L. Showchuk, Phone 662-2167. 27-28-29p-3524

MODERN, WELL-PLANNED 3-bedroom Home, attached garage, wired for electricity, bathroom and kitchen plumbing, with fixtures intact. To be moved. Phone 663-2216, Ryley. 27-28-29p-3526

FOR SALE OR TRADE — 1960 Ford Stationwagon; motor has only 6,000 miles; new paint; new tires. Phone Ryley 663-3501 evenings. 27-28-29c-2914

FOR SALE

RAPESEED IS BECOMING a highly profitable, and well established crop in this area. Grow Rapeseed for Western Canadian Seed Processors Ltd. Your local grain elevator agent will give you full information on the advantages of growing your rapeseed under contract to Western Canadian Seed Processors Ltd. If you wish, seed will be supplied on a pay after harvest basis. For rapeseed contract, see your elevator agent, or phone R. L. Jones, rapeseed field representative, at 672-3003. 28 to 33c-2917

IMPROVE YOUR LAWNS, Gardens, Flower Beds and House Plants with Peat Moss. It costs very little and results are remarkable. Saves on water, too. Available from Peter Nickel or Macleods Store, Tofield. 7-tfn-2015

500 GREEN OAT STRAW Bales. Abe Wiens, Phone 662-2343. 28-29-30p-3529

1957 PONTIAC 4-DOOR, rebuilt motor with 30,000, standard transmission completely overhauled; new starter. Car needs some front end work. What offers? Phone 663-2150. 28-29-30p-3534

Farmers try to save coyotes

"Hunters are far worse than the coyotes" maintained a number of farmers at Beaver County's annual meeting on Saturday, claiming an indiscriminate slaughter of the animals. In addition, it was claimed disposal methods left a great deal to be desired, and could lead to spread of contagion.

Hunters on motor toboggans were singled out, but so were hunters with hounds. Some play the coyotes by the use of tracking hounds, it was claimed, then turn coyote hounds loose on worn out and defenceless animals. "After all, the coyote should have some chance, too", said one farmer, who suggested the coyote control program should be abandoned. Other farmers agreed, pointing out the coyotes do an excellent job of controlling other pests.

Questions on the toboggan owners rights brought the answer that they cannot go on private land without permission, even while hunting. Entering without permission leaves them open to charges of trespassing, the meeting was told. Some complaints of fences being cut were also heard.

Modern etiquette

Q. My wedding was postponed because of the sudden death of my mother. How long should I properly wait before my wedding?

A. This usually depends pretty much on the community in which one lives. However, I think you could safely wait for about three months, which is more or less the modern idea of a "mourning period".

Q. When eating a biscuit and jelly at the dinner table, may the jelly be applied to the biscuit with the fork?

A. No; this is for the knife.

WHERE ELSE CAN YOU SELL FROM YOUR OWN ARMCHAIR? MERCURY CLASSIFIEDS Helps You Do Just That! PHONE 662-3646 And Ask For A Friendly AD TAKER!

A CENTENNIAL PRAYER FOR OUR HERITAGE

"Almighty and merciful God, who in Thy wisdom dost divide to the nations their inheritance, yield Thee hearty thanks for Thy loving kindness in appointing this good land of Canada to be our dwelling place among the children of men: for the wealth and glory of its plains and mountains, its fruitful fields and teeming waters, and for the precious things of heaven, the dew, the sunshine, snow and rain in their season, and the precious things of the earth and the fulness thereof, for a land where is bread without scarceness. For all this, and the opportunities thus vouchsafed to us, we bless Thee and magnify Thy name, and we pray Thee, grant us grace so to sanctify thee in our heritage that the world may know that Thou art our God for ever and ever, through Jesus Christ our Lord. Amen. (From the prayer book).

J.W.R.

FOR SALE

QUARTER SECTION, 7 miles north and 3 miles west of Holden, 11 miles N.E. of Ryley. Apply 4815 - 52 St., Camrose. Phone 672-3582. 28-29-30p-3533

GOOD SECOND CUT ALFALFA Hay, 60c per bale. Lorne Falgulo, Phone 662-2438. 28-29-30p-3583

QUANTITY of Good Baled Hay. Please write Frank Flesch, Tofield. 30p-3537

GOOD QUALITY BALED HAY, brome-alfalfa mixture, $20 per ton. Apply L. Severson, Tofield. Phone 662-2264. 28-29-30p-2916

3rd GEN. EAGLE OATS, cert. No. 76-21480, 90c per bus. cleaned; 2nd gen. Conquest Barley, cert. No. 76-21439, $1.35 per bus. cleaned. Herta Barley, cert. 76-21466, $1.30 per bus. cleaned. Phone 662-2144. 28-29-30p-2919

FOR SALE

GLEN OATS 2nd gen., field inspected, germ. 98%, cert. No. 76-18088, $1.00 per bus. cleaned. Hete's Farms Ltd., Kingman. 28 to 33p-2918

SERVICES

J. E. Stinson — Notary Public. Agent for Tyler's Flowers and Andrews - McLaughlin Funeral Chapel. Phone 662-3264 or 662-346, Tofield. tfn

FOR RENT

FULLY MODERN 3-room House, with bath, new electric range supplied, $50.00 per month. Apply Watson Tofield Ltd. Phone 662-3143. 24-tfn-2901

3-ROOM SUITE, furnished or unfurnished. Phone 663-3232. 26-27-28c-3515

Have you tackled your 1966 income tax and Canada Pension problems yet?

We would be pleased to assist you.

DRAYDEN INSURANCE & ACCOUNTING LIMITED

Holden, Alberta Phone 688-3865

STAN ROBBINS, Accountant

SPECIALISTS in—

WEDDING PORTRAITS ★ FAMILY PORTRAITS

FEATURING: PORTRAIT OF THE MONTH —IN NATURAL COLOR.

Cameras and all Photographic Supplies

Langbell's STUDIO CAMROSE

Phone 672-2411 4925 - 50 Street

SUPER "A" FOODS

NABOB COFFEE	lb.	79¢
PINEAPPLE—Sliced, Crushed or Tidbits		3/69¢
CROSS RIB ROASTS	lb.	69¢

APPLE JUICE— 3/$1.00
SUN-RYPE—48 oz. tins

BEEF SHORT RIBS	lb.	39¢
SIDE BACON—Sliced	lb.	79¢
GARLIC SAUSAGE—Coarse	lb.	59¢

BOLOGNA— By the piece lb. **29c**

SPARTAN APPLES	6 lb bag	89¢
TOMATOES	14 oz. tube	29¢
TURNIPS	2 lbs	15¢
BROCCOLI	lb	39¢

ORANGES— Juicy 6 lb. bag **89c**

— Prices Good March 9, 10 & 11, 1967 —

COMPLETE PROCESSING SERVICE & CUSTOM SLAUGHTERING EVERY MONDAY

SUPER "A" FOODS

JEFFERSON & SWANSON LTD.

Locals around town

Mr. and Mrs. Conrad Patterson have returned from a holiday of almost seven weeks, which took them to Montreal, Windsor and Vancouver in Canada and to Phoenix, Ari., Los Angeles, Calif.

* * *

GOLDEN WEDDING

Mr. and Mrs. C. R. Burchard celebrated their Golden wedding anniversary on Tuesday of this week. Friends gathered in the evening at the home of Mr. and Mrs. Norman Anderson to help the Burchards observe the occasion. The couple were also presented with a large bouquet of flowers.

* * *

Mr. and Mrs. Joe E. Roth and son Richard are leaving via CNR on March 30th from Viking for Ontario, where they will pick up a new car enroute home. They will visit Patsy and Glenford Detwiler at Iowa City, Iowa and will be away two weeks. This is the Roth's first train trip.

* * *

Mr. and Mrs. J. W. Robinson spent Monday in Edmonton, and while there attended the Lenten Service in All Saints Cathedral. The speaker was Anglican Primate of Canada, Most Rev. Howard Clark, Archbishop of Rupert's Land.

* * *

Mr. and Mrs. E. F. Watson have returned home from a holiday in Vancouver and report that they had good weather during their stay there.

* * *

CURLING NOSTALGIA

Curling review, the official publication of the Alberta Curling Association, in its February issue showed an old photo of a foursome taken many years ago, and asked for indentification of men. This was not hard for Mark Ferguson, who said the picture was taken in Wainwright about 1921, and those in the photo were John Lee, skip, Chris. Hammond, Mark Ferguson and Chas McMillan. Mr. Ferguson still resides in Tofield and is now 87 years and in fairly good health. Mr. Lee and Mr. Hammond are deceased, and Chas. McMillan, a brother-in-law of Mrs. D. C. McKernan resides in Vancouver.

* * *

Tofield Curling Club are announcing a mixed bonspiel for March 18th and 19th, to coincide with the Centennial Year and Winter Carnival planned by Tofield Lions for Sunday, March 19th., which has been widely advertised.

* * *

Arriving this week . . .

ECONOMY SPRUCE

2" Dimension—ONLY **$50.00 M**

14' FEED BUNKS Each **$25**

Grain Bins, Self Feeders, Water Tanks, Stock Chutes.

Kallal Lumber

HIGHWAY 14, TOFIELD PH. 662-4052

MAR. 8, 9 & 10th. **CO-OP** LOWER FOOD PRICES

Chicken	Canada Grade "A" Fryers . . . lb.	39c
Wieners	Maple Leaf Bulk lb.	39c
Bologna	By the piece lb.	29c
Bacon	Devon, Sliced 1 lb. pkg.	85c
Grapefruit	Ruby Red.	10/89c
Oranges	Choice	4 lbs. 55c
Tuna	Co-op Flaked. 7 oz. tins	3/$1.00
Soups	Co-op. Chicken and Beef varieties	6/95c
Corn	Harmonie. Cream style. 14 oz. tins	6/99c
Light Bulbs	G.E. 60-100W	4/79c
House Numbers	Set of 4—	89c

CO-OP HINT—Before broiling bacon, place about a half-inch of water in the flat pan under the broiling rack. As the bacon drips, there will be no smoke and the broiling pan is easily washed.

Holden news

(Mrs. G. H. Taylor)

Mr. and Mrs. Taylor received a phone call last week from their son Brian in Ottawa, where he and his family are getting settled in their new home. He said they had a great deal of snow there with the temperature much below normal, since arriving February 15.

Mrs. Helen Tiedemann attended a district Christian Growth Meeting on Feb. 28 to prepare workshops for the B.C. and Alberta districts of the Women's Missionary Society. This was held in Calgary at the Calvary Lutheran Church. There were four members from Edmonton, two from Vancouver, two from Calgary and one from Fort Saskatchewan attending. Mr. Tiedemann drove to Edmonton Tuesday night to bring Mrs. Tiedemann home and visited with his brother and sister-in-law, Mr. and Mrs. Morrison.

Mrs. Alfred Sorenson motored to Edmonton, Sunday evening, taking their son David back on his way to Red Deer. Mrs. Sorenson visited Monday and Tuesday with friends and relatives in the city.

A number of ladies attended a Tupperware demonstration and tea at the home of Mrs. Clint Armstrong, Sunday afternoon. The lady demonstrating the goods was Mrs. J. Tuchsen of Edmonton (nee Josie Kondrat), a former district resident.

VANDALS FOILED

A number of Holden families were surprised last Friday evening when a gang of 12 to 16 youths from the Mundare district were in Holden, presumably with the idea of raiding the residences. However, none of the houses were unoccupied so no entry was made and the youths were chased away. The constable was away so none of the youths could be apprehended.

Co-op to pay estate equity

The Tofield Co-operative Association is a leader in centennial projects in this community. The Board of Directors have decided upon two projects to help celebrate Canada's hundredth birthday.

Those who helped to start this co-operative 25 years ago are being recognized for their efforts. Many of these leaders have all passed on, so the Co-operative is preparing to pay out the estates of all deceased members. They have made a large sum of money available for this project. They also invite applications for repayment from all executors of estates where the estate has an equity in the Tofield Co-operative.

Plans are underway to do a complete re-decorating job at the Co-operative. Both inside and out, the Co-op Shopping Centre will receive a fresh coat of paint. Visible proof that the Tofield Co-op is moving ahead in this Centennial year.

Schultz again heads Historical Society

(Grace Phillips)

The Tofield Historical Society held their annual meeting on Feb. 20 at the museum with 33 present. Stan Dunham, a committee member, was present to record history by taping the highlights of the meeting.

The year's activities were reviewed by the President, Harold Schultz, and very commendable financial report was given by Mrs. Edna Bowick. The only change in the committee of directors saw Mrs. Ethel Wood replacing Clifford Appleby.

Discussion on the July 1st celebrations and Centennial projects took up the major portion of the new business. It was agreed that the Society offer assistance in the restoration of the Logan cemetery.

After adjournment, Queen Petra related some humorous incidents of her early years, much to the enjoyment of those present.

Mrs. Mary Tiedemann was presented with a lovely desk set from the Historical Society. During the coffee breaks Axel Rasmussen showed slides on the July 1, 1965 celebrations, courtesy of C. F. Kallal.

County . . .

(Continued from Page One)

dick declared the school committee's policy was to keep schools open as long as staff is available. In the high school field, he said, it was to maintain the schools as long as the program is considered adequate. He pointed out grants are cut by the department of education if the program falls below a desirable level.

Mr. Bruce said no plan had yet been mentioned at school committee meetings to close any elementary schools. Junior high grades are becoming just as specialized as those in high schools. It is a question of looking at costs, he said . . . what are you sacrificing in the name of economy? How willing are the taxpayers to pay for continued local school units?

The high costs of schools in Beaver County, he pointed out, are occasioned largely by the high schools, and the excellent programs they offer.

ROAD COSTS

Answering a question about road costs, the reeve stated it cost between $3,000 and $10,000 a mile to construct roads in the county, depending on what kind of country is was going through.

Several questions were asked in the field of welfare, and the meeting expressed a general feeling not sufficient investigation or follow-up was applied in some . . .

WATSON

(Tofield) LTD.

- Contractors
- General Construction
- Electrical Installations
- Plumbing & Mechanical

Phone 662-3143

Tofield Alberta

the Joys of Easter

It only takes a moment in this busy life to praise a husband or thank a mother — adding a special glow to their enjoyment of Easter. Isn't there a favorite relative who would like to be wished a "Happy Easter"? Isn't there a friend who would enjoy a card that says "thinking of you"? Isn't there a child who would be thrilled receiving mail all his own?

That's one of the special joys of the season. And all it takes is a little thoughtfulness, a stamp and a Coutts Hallmark Easter card from our collection.

TOFIELD DRUG LTD.

Phone 662-3108

PROVINCIAL LIBRARY EDMONTON, ALTA.

MAR 21 1967

The Mercury

Tofield Hwy 14 Ryley Holden

VOL. 16. No. 29. PUBLISHED WEEKLY AT TOFIELD, ALBERTA Thursday, March 16th., 1967

To sing at Salem

The A Cappella Chorus of Western Mennonite School, Salem, Oregon, will present an Easter chorus program on March 22 at 8:00 p.m., at Salem Mennonite Church.

The program consists of three groups of sacred music. The first section is made up of various praise and worship numbers. The second section is a group of hymns which will appear in the new Mennonite Church Hymnal to be published in 1969. The chorus received permission to sing these hymns as a preview to the hymnal. Easter songs make up the last group. These songs tell of Christ's suffering, death, and resurrection.

Interest mounts in centennial programs

(Mrs. G. Phillips)

Mr. and Mrs. Rex Boyles were hosts to the Centennial Committee for their March 14 meeting, at which progress reports were made on Tofield's Centennial program. Mayor Dr. Freebury conducted the meeting.

Queen Petra reported that Ed Watson had kindly had plans drawn up for the landscaping of Centennial Square, sometimes referred to by the committee as "Petra's Park" due to her interest in having this area of greenery in the centre of town.

Mac ie Worton reported that the demand for both Canadian and Centennial flags has been brisk; 47 were ordered and further inquiries have since been made regarding extra orders. The Tofield Community League has purchased ten of the banners which are being made by local ladies.

The outdoor program of ethnic dances under Miss Krause's direction will be held on May 27, from 7:30 - 9:30; the indoor dance to follow will be sponsored by the Community League and held in the Community Centre.

J. R. Francis reported that while work on the proposed "History of Tofield" was progressing well, publishing costs are likely to be higher than expected. It was suggested that copies of the book be pre-sold. This technique has worked well in other places.

Dr. Freebury reported that the film, "The Newark Plan", shown by the Chamber of Commerce on urban renewal had been well attended; a committee had been formed to canvass local merchants in regard to suggestions given in the film.

LIONS CARNIVAL

Father Scriven, Lions' representative to the Centennial Committee, reported that the Lions' Carnival on March 19 would get underway with a pancake breakfast being served at the Rink from 8.45 to 1.00 o'clock. Pancakes and sausages, guaranteed by Father Scriven to be delectible, will be the menu—with coffee, of course. The ski-doo races are arranged for, and Father Scriven amended his previous information about the sky-diving exhibition. There will be two jumps, each of which will feature four divers.

Andy Heiberg reminded the meeting of the 4-H public speaking contest on April 11 in the Community Centre. This will be the finals for the County of Beaver. Mr. Heiberg also announced special features of the big Centennial Bonspiel, March 27 - April 1. Each evening, preceding the last draw, there will be a ham shoot. During the 'spiel, prizes will be awarded to the oldest married couple curling, the lady with the best Centennial costume, the gentleman curler

(Continued on Page 10)

The weather

Mar.	Max.	Min.	Barom.	Remarks
8	36	24	29.34	1.2" snow
9	11	-8	29.62	2.0" snow
10	8	-6	30.18	.7" snow
11	6	-1	——	2.1" snow
12	6	-8	——	——
13	9	-30	——	——
14	5	-24	30.30	.30" snow
15	—	-16	30.30	.30" snow

Bonspiels to wind-up the '67 curling

The big sports event for the coming weekend in Tofield will be the mixed bonspiel which will be run off on Saturday and Sunday. It is hoped that a full house of 32 rinks will compete.

The Farmers Curling Club are presently engaged in their closed spiel which leads to the Woodlawn Dairy Trophy. Still in contention for the trophy are the Ed Ferguson, Ron Goeglein, G. McLachlan and L. Rude rinks. The wind-up of this spiel will be held on Saturday evening, March

(Continued on Page 3)

Annual reports show town's finances good

The annual meeting of ratepayers of the Town of Tofield was held Monday, Feb. 27, at 8:00 p.m. in the meeting room of the Tofield Community Centre. J. E. Stinson was appointed chairman and Rita Halverson recording secretary. The meeting was attended by 38 ratepayers.

HEALTHY POSITION

Rita Halverson read the Secretary-Treasurer's report, stating that the Town showed a working surplus of over $10,000, and the cash position was much better than previous years. The total tax credits amounted to $58.08, over 100%, which included 10% tax arrears collected in 1966. The total arrears at the end of the year were higher than in 1965 due to the fact that the total tax levy was higher. Building permits sold totalled an estimated value of $150,950, consisting of two new dwellings, six garages, one business building and six additions and renovations. As a result the taxable assessment has increased by $36,000 for 1967. For every $100 paid by the tax payer in 1966, $55 went to Education; $8 to health services; $16 to local improvement debenture debts and the balance of $21 for Town administration.

LIBRARY SHOWS INCREASE

The Tofield Municipal Library report, read by Rita Halverson, secretary to the board, showed a steady increase in the number of borrowers. There were 119 membership cards sold in 1966. At the end of the year, inventory showed 1,965 volumes on the shelves. Two hundred and fifty books were purchased and 171 donated. The "Young Canada Book Week" program held in the evening for the first time proved successful. The Library ended 1966 with a surplus of $227.07.

FIRE DEPARTMENT REPORT

The Fire Department activities were reported by Fire Chief William Friesen. The department had attended seven fires in 1966, spent one week burning grass and had trained 23 rural firemen. Mr. Friesen hoped Town Council

(Continued on Page 9)

Chamber studies urban renewal

Tofield Chamber of Commerce chaired by president, E. F. Watson held a special meeting in the Tofield Community Centre last Wednesday evening, and was attended by most of the business people of the town and others.

The meeting was for the purpose of viewing a film on Urban Renewal, sponsored by Norwich Union Insurance Company. A short address was given by Mr. Wilson, district manager, Chas. A. Nolan being local agent. The film showed Queen Street in Niagara Falls, Ont., before and after Urban renewal, from which businesses had almost ceased to exist. A committee was formed to take prompt action to get qualified advice outside Tofield, and to interest local businessmen in improving the appearance of the business section, prior to next June 15th.

The old order changeth

"Change and decay in all around I see" are familiar words, and they're being applied with considerable criticism today to the efforts of several church denominations to modernize or liberalize their form of worship as they study the influence that the beat generations and youth generally are bringing to bear on traditional worship forms.

"Of course," said one leading church writer, "there is a great body of church people who regard contemporary English and other suggested changes as inadequate substitutes for traditional uses, particularly in regard to Holy Communion. But many others, not only young people, feel that forms and ceremonial bearing the stamp of medieval monasticism have no relevance to the modern age."

This reluctance to change, of course, form at one and the same time one part of the great strength of the established churches, and one part of their weakness. It is one of the very basic reasons behind the division and subdivision of sects, as rebellious spirits seek to express their worship of God in some form more akin to their daily experience.

Yet surely there is ample justification in history for the service, the music and the language being in the vernacular of the day. Even plain chant or plainsong was considered daringly different when it was first introduced hundreds of years ago. The Bible recalls, too, that the apostles received the gift of tongues, and leaves the impression they were able to talk with the people they met in everyday, folksy language. Why should we now, then, insist that the only right way is to use the stilted expression of two or three hundreds years ago?

For ourselves, in the main we really enjoy the beauty of expression and the ring of substance in the ancient wording, but at the same time we realize there are many to whom it is completely incomprehensible, and therefore not only useless but also annoying, which is worse.

Surely there is room for both philosophies in the framework of the churches, if the innovation serves any useful purpose. The fact that all major denominations are seriously studying the matter indicates how important it is considered to be. And despite the feeling of many that folk music or jazz would constitute an abomination, there are enough church services, such as the mass, written in all kinds of modern idiom, to prove that it's not what sort of musical composition is used, but how it is handled that counts.

Past time for change

Chairman of Alberta's Liquor Control Board, Peter Elliott is reported to have said recently that changes in operation are planned for members of his inspection staff, so they will be able to spend more time in the field and less in the office filling out reports. This following the blow-up over situations at Gleichen - Cluny, where the liquor traffic and the Indian population seem to have gotten out of hand.

But there seems no reason why this change should have been needed in the first place. If memory serves correctly, Mr Elliott won his spurs as a newspaperman in earlier days, and should know that no reporter can keep getting his stories without moving out into the field.

The unwholesome situation in the south seems incomprehensible in the first place. Why should this centre have any more trouble than is the case in several other towns where there are heavy Indian populations? Are the laws being overlooked? Are the inspectors not inspecting?

From reports given us by hotelmen in several centres, their licenses are in serious jeopardy for much less flagrant abuses of liquor control than reported from Gleichen. Why should there be any difference?

Pluses and minuses

There has been a good deal of rejoicing over the proposal of Alberta Highways Minister Gordon Taylor to bring all regulations of the road in Alberta under the same authority, introducing a uniformity we do not now have.

Mr. Taylor, for instance, thinks it should be possible to drive in any city or town in the province, safe in the knowledge you can drive the same way as in some other Alberta centre. There is a good deal to be said for the idea since it would obviously tend to eliminate some of the petty annoyances, and seemingly irreconcilable differences from community to community.

However, there are checks and balances for every force in nature, so that for every advantage gained by the new proposal there will be equal disadvantages. One of the more serious objections, we believe, is that driving progress would advance only at the speed of the slowest member of the community of cities and towns, or alternatively at the absolute dictate of the department of highways. This would be just as unfortunate as the present situation.

The Tofield Mercury

Authorized as Second Class Mail by the Post Office Department, Ottawa and for payment of postage in cash.

Published at Tofield, Alberta, every Thursday by the Tofield Mercury Publishing Ltd.

Office on Main Street, Tofield

MacDuff Ottawa Report

Unemployment And Prices . . .

OTTAWA —A substantial measure of unemployment appears to be the inescapable alternative to inflationary price increases. The Economic Council of Canada spent a year and a half trying to find some other alternative and came up with the final conclusion that it was "inherently difficult" to contain inflation and maintain high employment. The best it could suggest was a proper assessment of how much employment and output should be sacrificed in return for how much slowdown in the price rise.

The Carter Royal Commission on Taxation with its tendency to make quite definite assumptions and assertions on a number of facts of life has come up with a formula. If Canadians want to restrict increases on a year to year basis of 1.5 per cent to 2 per cent they must not keep more than 96.5 per cent of the labour force in jobs. But this will be achieved only if strong measures are taken against those responsible for pushing up wage levels, something which Canada has never tried to do in peacetime and is unlikely to try.

The difficulty of holding the price line begins when less than four per cent of the labour force is unemployed. This is the target used in the United States but the Commission believes that so long as Canada maintains its safety valve of immigration inflation can be contained at the lower figure.

This would not mean that the 3.5 per cent unemployment rate would stretch across Canada. It would mean that six per cent of the labour force in the Atlantic provinces would be unemployed, 4.6 per cent of the Quebec labour force and four per cent in British Columbia. Any attempt to increase aggregate demands in these regions in order to bring the unemployment rate down to the 3.5 per cent level would result in rapidly rising prices.

The Commission has looked over the experience of the 10 years from 1954 to 1963, reviewing at the same time the fiscal policies used to contain prices or create employment. In 1954 the average unemployment rate stood at 4.6 per cent and prices rose only 0.7 per cent. By 1956 unemployment had dropped to 3.4 per cent and prices rose by 3 per cent. From 1958 to 1961 Canada was experiencing a recession with the unemployment rate changing from six to more than seven per cent. After a price increase of 2.5 per cent in 1958 prices were stable over the next three years with the increase in 1961, the start of the upward cycle, only 0.2 per cent.

PRESSURE EASING OFF

Under a restrictive fiscal policy which started with the budget of last March and continued with December's mini - budget prices are beginning to show a slight sign of flattening out. The joint Senate - Commons Committee on Prices which has just returned from a countrywide tour, and housewives who only recently were demonstrating in protest appeared much more satisfied. But the unemployment rate this winter (5.2 per cent in January) is higher than last year.

As a result of its outside Ottawa investigations the Senate-Commons committee will recommend a substantial extension of the term of N.H.A. mortgages. As much as 40 years is being suggested. Investigation of housing costs was the primary purpose of the committee's tour and it was found that today houses were beyond the reach of wage earners with incomes of much less than $10,000. To meet his minimum housing needs almost anywhere in Canada a man with a $7,000 salary, the Committee found, must pay $18,000. Interest rates on N.H.A. loans are as low as they can realistically go while down payments have been reduced to the absolute minimum. The only assistance that can be given is through lengthening the term and reducing annual payments.

* * *

CAPITAL HILL CAPSULES

The housing picture for January showed some slight improvement with the seasonally adjusted rate of starts up from 92,300 to 98,000. The improvement was entirely due to construction of apartment blocks, particularly in Montreal where buildings started in January will provide 1,319 dwelling units. In contrast, Toronto apartments starts in January will add only 214 units instead of the 1,058 started in January 1966. There is some indication of an easing in the housing shortage situation in that city, however, with apartment vacancies on the increase.

* * *

If Canada is to provide the 750,000 new jobs which the Economic Council of Canada says will be needed by 1970 to meet the growing labour force, Canadian industry must concentrate on developing products and processes already produced by basic research. The Engineering Institute of Canada in a brief to the Government says there is no time to wait for new ideas.

* * *

Trade Minister Robert Winters is making a trip to Geneva to see at first hand what progress is being made in the Kennedy round tariff negotiations. Mr. Winters for some time has been an optimist about the Kennedy round but this trip is likely to cool his optimism. Things are moving slowly and the United States has set the end of this month as the deadline for completing negotiations if the results are to be implemented before the expiration of the U.S. Trade Expansion Act at the end of June.

Mile of grain cars

The biggest grain train of the year in Eastern Canada— a mile long Canadian Pacific special with 133 boxcars laden with 226,000 bushels of export grain— moved through Montreal recently bound for the East Coast.

Pulled by four powerful diesel locomotives, it was the longest train with the heaviest single movement of western grain to pass through Montreal since the present crop year began last August 1.

Although the 133-car grain train was the largest handled during this crop year in the East, Canadian Pacific frequently operates longer grain trains in the West. In October last year, the railway moved a 153-car train of grain between Brandon and Winnipeg. Trains of 135 loaded cars of grain are commonplace.

Gleanings . . .

A Cowley rancher was the recent victim of cattle rustlers who shot one of his Angus steers, dragged it out of the field and butchered it. The would - be thieves were apparently scared off before they could complete the job and as a result they left the carcass behind.

* * *

Up St. Paul way a farmer who was the victim of rustlers placed a classified advertisement announcing that two of his steers had strayed, and requested information leading to their recovery. A few days later he received a printed note in the mail advising him that his two steers were in a deep freeze. The thief apparently had second thoughts about the whole matter for he also enclosed a cash payment of $250. This was not quite the value of the animals, but then they say "that half a loaf is better than no loaf at all."

* * *

AND UNTIL NEXT WEEK . . .

About the only thing women's bathing suits leave to the imagination these days is what makes them so expensive.

Detwiler-Roth wedding solemnized Nov. 25

The Salem Mennonite Church near Tofield was the scene of a lovely late - fall wedding on November 25, when Patsy Joanne, daughter of Mr and Mrs. Joseph Roth of Tofield, and Glenford Ray, son of Mr and Mrs Ralph Detwiler of Hesston, Kansas, were united in marriage. Pastor Harold Boeniger performed the ceremony.

Given in marriage by her father, the bride was lovely in a floor-length gown of white peau de soie satin, delicately accented with panels of appliqued lace. She carried a bouquet of red roses and streamers of rosebuds.

The maid of honor, Miss Eunice Sitler, cousin of the bride, and the bridesmaids, Rhoda Lapp of Paradise, Penn., and Grace Kauffman, friends of the bride, were identical two-piece rayon brocade peacock blue, street-length dresses. They carried cascade bouquets of Shasta daisies.

Attending the groom were Sheldon Detwiler and Don Detwiler, brothers of the groom, both of Hesston, Kansas, and Mark Jantzi of Kitchener, Ont., friend of the groom. Douglas Lehman, cousin of the bride, and Wayne Gingrich of Waterloo, Ont., friend of the groom, served as ushers.

The recorded wedding music was supplied by the Mennonite Hour Singers and the Prairie Bible Institute Chorus. Paul Voegtlin gave the meditation.

For her daughter's wedding, Mrs Roth wore a two-piece dress of navy brocaded satin with red roses en corsage. Mrs. Detwiler, mother of the groom, chose a peacock-blue suit, and her corsage was also of red roses.

A reception for 160 guests was held in the Highway Motor Hotel, Edmonton. A beautiful three-tiered heart-shaped wedding cake graced the bride's table. Leonard King, uncle of the groom, served as master of ceremonies. Mrs. Enos Stauffer, accompanied by Mrs Mervin Yoder, sister of the bride, sang "O Promise Me". Mark Jantzi gave a tribute to the groom and Boyd Stauffer, uncle of the bride, gave a tribute to the bride, to which the groom ably responded. Miss LouAnn Detwiler, sister of the groom, read The Charity Chapter. Mrs. Ed Friesen of Fairview, sister of the bride, had charge of the guest book.

For going away, the bride chose a navy - blue suit with matching accessories, and red tea roses en corsage. The happy couple left for a honeymoon weekend trip to Banff. They have taken up residence in Iowa City, Iowa, where the groom is employed in construction work.

Sewing course begins in Tofield March 20

The sewing short course to be conducted by Home Economist, Mrs. Durie starting March 20, at 1:30 will be held in the United Church basement. Anyone is welcome to attend, but must be at the first part of the course on March 20 in order to be able to take part in the whole course of instruction.

Holden news

(Mrs. G. H. Taylor)

At a recent meeting of the Ladies Auxiliary of the Royal Canadian Legion, Mrs. Ethel Brekstad was elected for a 2nd term as president, Mrs. Hazel Armstrong as sec-treas., and Mrs. Irene Taylor for the 7th successive year as treas. Committee reports were given also a report of the banquet held by the Ladies Curling Club bonspiel, to which they had catered. Lunch hostess was Mrs. Ethel Brekstad.

Mrs. Campbell was pleased to hear last week that her grandson, Jim Campbell of Leduc had received 1st class honors in his grade 9 Clarinet and 1st class honors in theory, grade 5 at the recent examinations held at the U of A by the Western Board of Music. Besides playing in the Edmonton Youth Symphony Orchestra, and with several school chums has a band playing at many activities in Leduc and other places. Jim has several Clarinet pupils. He also plays the piano, drums and saxaphone.

Lakeshore - McKenzie

(Mrs. Ellen Eaton)

Mr. and Mrs. John Wood, Johnny Wood and Mrs. Mel Wood and Donald were dinner guests of Mr. and Mrs. Jack Gray at North Cooking Lake on Sunday.

John Warner Jr., and Johnny Warwa were both released from hospital last week. John Warner is convalescing at home for the present, but Johnny hoped to return to work this week.

Mrs. G. Walker returned recently from visiting several weeks with her daughter, Mrs. Alvin Steen in Calgary and a week or two in Edmonton on her way home.

Bonspiels...

(Continued from Page 1)

25th, with curling to start at 7 p.m. and a wind-up party at the Legion Hall immediately afterwards.

The last spiel of the year, the Centennial Spiel will be held on March 27 to April 1. It is hoped that everyone who has ever thrown a rock in the Tofield area will participate, even if you have not curled this is the ideal place to start. It is hoped to have 40 rinks participating in this event and everyone wishing to curl is asked to contact Graham Allan or Andy Henning or leave your name at the curling rink. Rinks will be made up on March 25 and there will be three events and the entry fee has been set at $16 per rink.

During the spiel just before the last draw each evening, four hams will be shot for at a dollar for every two rocks shot.

It is hoped that as many as possible will come dressed up in their centennial curling costumes and a prize for the best dressed lady and man will be given. There will be prizes for the oldest curler, the youngest curler and the oldest married couple curling together. It promises to be a week of entertainment that nobody in the Tofield area should miss.

Curling trophy goes to Ryley

The Curling Bonspiel held Saturday was very successful with a good display of sportsmanship. The Grand Challenge Event was decided by an extra end with the Kushnir rink from Ryley as the final victor. The team was presented the Killearn Trophy by Mike Gallinger on behalf of Killearn Farms. The Sarafinchan rink from Vegreville placed second. The Shewchuk rink from Lamont placed first in the 2nd event. The Kallal rink from Austin O'Brien placed second in the second event.

The Tofield boys basketball team would like to express their sincere thanks to all fans who supported them at the Provincial finals last Friday and Saturday. Friday night they lost to Medicine Hat by a score of 35-46. On Saturday morning they lost to St. Francis Xavier by 46-47 this eliminating them from further play.

County of Beaver #9

OFFICE HOURS

9:00 A.M. to 5:00 P.M.
Monday through Friday
Saturday, closed all day.

SPECIALISTS in—
WEDDING PORTRAITS ★ FAMILY PORTRAITS
FEATURING: PORTRAIT OF THE MONTH —IN NATURAL COLOR.
Cameras and all Photographic Supplies
Langbell's Studio
CAMROSE
Phone 672-2611 4925 - 50 Street

THE "PROFIT PAIR"
Reliable 'Pool' seed & 'Co-op' fertilizer pay off in better crops & bigger profits
ORDER NOW from your Pool Agent!
ALBERTA WHEAT POOL
Farmer Owned Co-operative
CO-OP FERTILIZER

When nothing but a phone call will do –
look for a telephone booth near you
When you need assistance or information there's usually a handy well-lit, well-placed telephone booth nearby. AGT has public telephone booths in towns, and along highways – at the places where you're most likely to need them. Use them often. They're there for your use and convenience.
ALBERTA GOVERNMENT TELEPHONES
part of Trans-Canada Telephone System

The old order changeth

"Change and decay in all around I see" are familiar words, and they're being applied with considerable criticism today to the efforts of several church denominations to modernize or liberalize their form of worship as they study the influence that the beat generations and youth generally are bringing to bear on traditional worship forms.

"Of course," said one leading church writer, "there is a great body of church people who regard contemporary English and other suggested changes as inadequate substitutes for traditional uses, particularly in regard to Holy Communion. But many others, not only young people, feel that forms and ceremonial bearing the stamp of medieval monasticism have no relevance to the modern age."

This reluctance to change, of course, form at one and the same time one part of the great strength of the established churches, and one part of their weakness. It is one of the very basic reasons behind the division and subdivision of sects, as rebellious spirits seek to express their worship of God in some form more akin to their daily experience.

Yet surely there is ample justification in history for the service, the music and the language being in the vernacular of the day. Even plain chant or plainsong was considered daringly different when it was first introduced hundreds of years ago. The Bible recalls, too, that the apostles received the gift of tongues, and leaves the impression they were able to talk with the people they met in everyday, folksy language. Why should we now, then, insist that the only right way is to use the stilted expression of two or three hundreds years ago?

For ourselves, in the main we really enjoy the beauty of expression and the ring of substance in the ancient wording, but at the same time we realize there are many to whom it is completely incomprehensible, and therefore not only useless but also annoying, which is worse.

Surely there is room for both philosophies in the framework of the churches, if the innovation serves any useful purpose. The fact that all major denominations are seriously studying the matter indicates how important it is considered to be. And despite the feeling of many that folk music or jazz would constitute an abomination, there are enough church services, such as the mass, written in all kinds of modern idiom, to prove that it's not what sort of musical composition is used, but how it is handled that counts.

Past time for change

Chairman of Alberta's Liquor Control Board, Peter Elliott is reported to have said recently that changes in operation are planned for members of his inspection staff, so they will be able to spend more time in the field and less in the office filling out reports. This following the blow-up over situations at Gleichen-Cluny, where the liquor traffic and the Indian population seem to have gotten out of hand.

But there seems no reason why this change should have been needed in the first place. If memory serves correctly, Mr. Elliott won his spurs as a newspaperman in earlier days, and should know that no reporter can keep getting his stories without moving out into the field.

The unwholesome situation in the south seems incomprehensible in the first place. Why should this centre have any more trouble than is the case in several other towns where there are heavy Indian populations? Are the laws being overlooked? Are the inspectors not inspecting?

From reports given us by hotelmen in several centres, their licenses are in serious jeopardy for much less flagrant abuses of liquor control than reported from Gleichen. Why should there be any difference?

Pluses and minuses

There has been a good deal of rejoicing over the proposal of Alberta Highways Minister Gordon Taylor to bring all regulations of the road in Alberta under the same authority, introducing a uniformity we do not now have.

Mr. Taylor, for instance, thinks it should be possible to drive in any city or town in the province, safe in the knowledge you can drive the same way as in some other Alberta centre. There is a good deal to be said for the idea, since it would obviously tend to eliminate some of the petty annoyances, and seemingly irreconcilable differences from community to community.

However, there are checks and balances for every force in nature, so that for every advantage gained by the new proposal, there will be equal disadvantages. One of the more serious objections, we believe, is that driving progress would advance only at the speed of the slowest member of the community of cities and towns, or alternatively at the absolute dictate of the department of highways. This could be just as unfortunate as the present situation.

The Tofield Mercury

Authorized as Second Class Mail by the Post Office Department, Ottawa, and for payment of postage in cash.

Published at Tofield, Alberta, every Thursday by the Tofield Mercury Publishing Ltd.
Office on Main Street, Tofield

MacDuff Ottawa Report

Unemployment And Prices . . .

OTTAWA.—A substantial measure of unemployment appears to be the inescapable alternative to inflationary price increases. The Economic Council of Canada spent a year and a half trying to find some other alternative and came up with the final conclusion that it was "inherently difficult" to contain inflation and maintain high employment. The best it could suggest was a proper assessment of how much employment and output should be sacrificed in return for how much slowdown in the price rise.

The Carter Royal Commission on Taxation with its tendency to make quite [illegible] assumptions and assertions on a number of facts of life has come up with a formula. If Canadians want to restrict increases on a year to year basis of 1.5 [illegible] cent to 2 per cent they must not keep more than 96.5 per cent of the labour force in jobs. But this will be achieved only if strong measures are taken against those responsible for pushing up wage levels, something which Canada has never tried to do in peacetime and is unlikely to try.

The difficulty of holding the price line begins when less than four per cent of the labour force is unemployed. This is the target used in the United States but the Commission believes that so long as Canada maintains its safety valve of immigration inflation can be contained at the lower figure.

This would not mean that the 3.5 per cent unemployment rate would stretch across Canada. It would mean that six per cent of the labour force in the Atlantic provinces would be unemployed, 4.6 per cent of the Quebec labour force and four per cent in British Columbia. Any attempt to increase aggregate demands in these regions in order to bring the unemployment rate down to the 3.5 per cent level would result in rapidly rising prices.

The Commission has looked over the experience of the 10 years from 1954 to 1963, reviewing at the same time the fiscal policies used to contain prices or create employment. In 1954 the average unemployment rate stood at 4.6 per cent and prices rose only 0.7 per cent. By 1956 unemployment had dropped to 3.4 per cent and prices rose by 3 per cent. From 1958 to 1961 Canada was experiencing a recession with the unemployment rate changing from six to more than seven per cent. After a price increase of 2.5 per cent in 1958 prices were stable over the next three years with the increase in 1961, the start of the upward cycle, only 0.2 per cent.

PRESSURE EASING OFF

Under a restrictive fiscal policy which started with the budget of last March and continued with December's mini-budget prices are beginning to show a slight sign of flattening out. The joint Senate-Commons Committee on Prices which has just returned from a countrywide tour, and housewives who only recently were demonstrating in protest appeared much more satisfied. But the unemployment rate this winter (5.2 per cent in January) is higher than last year.

As a result of its outside Ottawa investigations the Senate-Commons Committee will recommend a substantial extension of the term of N.H.A. mortgages. As much as 50 years is being suggested. Investigation of housing costs was the primary purpose of the Committee's tour and it was found that [illegible] houses were beyond the reach of wage earners with incomes of much less than $10,000. To meet his minimum housing needs almost anywhere in Canada a man with a $7,000 salary, the Committee found, must pay $18,000. Interest rates on N.H.A. loans are as low as they can realistically go while down payments have been reduced to the absolute minimum. The only assistance that can be given is through lengthening the term and reducing annual payments.

* * *

CAPITAL HILL CAPSULES

The housing picture for January showed some slight improvement with the seasonally adjusted rate of starts up from 92,200 to 98,000. The improvement was entirely due to construction of apartment blocks, particularly in Montreal where buildings started in January will provide 1,319 dwelling units. In contrast, Toronto apartments starts in January will add only 214 units instead of the 1,058 started in January 1966. There is some indication of an easing in the housing shortage situation in that city, however, with apartment [illegible]cies on the increase.

* * *

If Canada is to provide the 750,000 new jobs which the Eco[illegible] Council of Canada says will be needed by 1970 to meet the growing labour force, Canadian industry must concentrate on developing products and processes already produced by basic research. The Engineering Institute of Canada in a brief to the Government says there is no time to wait for new ideas.

* * *

Trade Minister Robert Winters is making a trip to Geneva to see at first hand what progress is being made in the Kennedy round tariff negotiations. Mr. Winters for some time has been an optimist about the Kennedy round but this trip is likely to cool his optimism. Things are moving slowly and the United States has set the end of this month as the [illegible]line for completing negotiations if the results are to be implemented before the expiration of the U.S. Trade Expansion Act at the end of June.

Mile of grain cars

The biggest grain train of the year in Eastern Canada— a mile long Canadian Pacific special with 133 boxcars laden with 236,000 bushels of export grain— moved through Montreal recently bound for the East Coast.

Pulled by four powerful diesel locomotives, it was the longest train with the heaviest single movement of western grain to pass through Montreal since the present crop year began last August 1.

Although the 133-car grain train was the largest handled during this crop year in the East, Canadian Pacific frequently operates longer grain trains in the West. In October last year, the railway moved a 152-car train of grain between Brandon and Winnipeg. Trains of 135 loaded cars of grain are commonplace.

Gleanings . . .

A Cowley rancher was the recent victim of cattle rustlers who shot one of his Angus steers, dragged it out of the field and butchered it. The would-be thieves were apparently scared off before they could complete the job and as a result they left the carcass behind.

* * *

[illegible]

* * *

AND UNTIL NEXT WEEK . . .

About the only thing women's bathing suits leave to the imagination these days is what makes them so expensive.

Detwiler-Roth wedding solemnized Nov. 25

The Salem Mennonite Church near Tofield was the scene of a lovely late-fall wedding on November 25, when Patsy Joanne, daughter of Mr. and Mrs. Joseph Roth of Tofield, and Glenford Ray, son of Mr. and Mrs. Ralph Detwiler of Hesston, Kansas, were united in marriage. Pastor Harold Boettger performed the ceremony.

Given in marriage by her father, the bride was lovely in a floor-length gown of white peau de soie satin, delicately accented with panels of appliqued lace. She carried a bouquet of red roses and streamers of rosebuds.

The maid of honor, Miss Eunice Stiller, cousin of the bride, and the bridesmaids, Rhoda Lapp of Paradise, Penn., and Grace Kauffman, friends of the bride, wore identical two-piece rayon brocade peacock blue, street-length dresses. They carried cascade bouquets of Shasta daisies.

Attending the groom were Sheldon Detwiler and Don Detwiler, brothers of the groom, both of Hesston, Kansas, and Mark Jantzi of Kitchener, Ont., friend of the groom. Douglas Lehman, cousin of the bride, and Wayne Gingrich of Waterloo, Ont., friend of the groom, served as ushers.

The recorded wedding music was supplied by the Mennonite Hour Singers and the Prairie Bible Institute Chorus. Paul Voegtlin gave the meditation.

For her daughter's wedding, Mrs. Roth wore a two-piece dress of navy brocaded satin with red roses en corsage. Mrs. Detwiler, mother of the groom, chose a peacock-blue suit, and her corsage was also of red roses.

A reception for 160 guests was held in the Highway Motor Hotel, Edmonton. A beautiful three-tiered heart-shaped wedding cake graced the bride's table. Leonard King, uncle of the groom, served as master of ceremonies. Mrs. Enos Stauffer, accompanied by Mrs Mervin Yoder, sister of the bride, sang "O Promise Me". Mark Jantzi gave a tribute to the groom and Boyd Stauffer, uncle of the bride, gave a tribute to the bride, to which the groom ably responded. Miss L[illegible] Detwiler, sister of the groom, read The Charity Chapter. Mrs. Ed Friesen of Fairview, sister of the bride, had charge of the guest book.

For going away, the bride [illegible] a navy-blue suit with matching accessories, and red tea roses en corsage. The happy couple left for a honeymoon weekend trip to Banff. They have taken up residence in Iowa City, Iowa, where the groom is employed in construction work.

Sewing course begins in Tofield March 20

The sewing short course to be conducted by Home Economist, Mrs. Durie starting March 20, at 1:30 will be held in the United Church basement. Anyone is welcome to attend, but must be at the first part of the course on March 20 in order to be able to take part in the whole course of instruction.

Holden news

(Mrs. G. H. Taylor)

At a recent meeting of the Ladies Auxiliary of the Royal Canadian Legion, Mrs. Ethel Brekstad [illegible] elected for a 2nd term as president, Mrs. Hazel Armstrong as sec.-treas., and Mrs. Irene Taylor for the 7th successive year as treas. Committee reports were given also a report of the banquet held by the Ladies Curling Club bonspiel, to which they had catered. Lunch hostess was Mrs. Ethel Brekstad.

Mrs. Campbell was pleased to hear last week that her grandson, Jim Campbell of Leduc had received 1st class honors in his grade 9 Clarinet and 1st class honors in theory, grade 5 at the recent examinations held at the U of A by the Western Board of Music. Besides playing in the Edmonton Youth Symphony Orchestra, and with several school chums has a band, playing at many activities in Leduc and other places, Jim has several Clarinet pupils. He also plays the piano, drums and saxaphone.

Lakeshore - McKenzie

(Mrs. Ellen Eaton)

Mr. and Mrs. John Wood, Johnny Wood and Mrs. Mel Wood and Donald were dinner guests of Mr. and Mrs. Jack Gray at North Cooking Lake on Sunday.

John Warner Jr., and Johnny Warwa were both released from hospital last week. John Warner is convalescing at home for the present, but Johnny hoped to return to work this week.

Mrs. G. Walker returned recently from visiting several weeks with her daughter, Mrs. Alvin Steen in Calgary and a week or two in Edmonton on her way home.

Bonspiels...

(Continued from Page 1)

25th, with curling to start at 7 p.m. and a wind-up party at the Legion Hall immediately afterwards.

The last spiel of the year, the Centennial spiel will be held on March 27 to April 1. It is hoped that everyone who has ever thrown a rock in the Tofield area will participate, even if you have not curled this is the ideal place to start. It is hoped to have 48 rinks participating in this event and everyone wishing to curl is asked to contact Graham Allan or Andy Henning or leave your name at the curling rink. Rinks will be made up on March 25th. There will be three events and the entry fee has been set at $16 per rink.

During the spiel just before the last draw each evening, four hams will be shot for at a dollar for every two rocks shot.

It is hoped that as many as possible will come dressed up in their centennial curling costumes and a prize for the best dressed lady and man will be given. There will be prizes for the oldest curler, the youngest curler and the oldest married couple curling together. It promises to be a week of entertainment that nobody in the Tofield area should miss.

Curling trophy goes to Ryley

The Curling Bonspiel held Saturday was very successful with a good display of sportsmanship. The Grand Challenge Event was decided by an extra end with the Kushnir rink from Ryley as the final victor. The team was presented the Killearn Trophy by Mike Gallinger on behalf of Killearn Farms. The Sarafinchan rink from Vegreville placed second. The Showchuk rink from Lamont placed first in the 2nd event. The Kallal rink from Austin O'Brien placed second in the second event.

The Tofield boys basketball team would like to express their sincere thanks to all fans who supported them at the Provincial finals last Friday and Saturday. Friday night they lost to Medicine Hat by a score of 35-46. On Saturday morning they lost to St. Francis Xavier by 66-47 this eliminating them from further play.

County of Beaver #9

OFFICE HOURS
9:00 A.M. to 5:00 P.M.
Monday through Friday
Saturday, closed all day.

SPECIALISTS in—
WEDDING PORTRAITS ★ FAMILY PORTRAITS
FEATURING: PORTRAIT OF THE MONTH —IN NATURAL COLOR.
Cameras and all Photographic Supplies
Langbell's STUDIO
CAMROSE
Phone 672-2611 4925 - 50 Street

THE "PROFIT PAIR"

Reliable 'Pool' seed & 'Co-op' fertilizer pay off in better crops & bigger profits
ORDER NOW from your Pool Agent!
ALBERTA WHEAT POOL
Farmer-Owned Co-operative

When nothing but a phone call will do –
look for a telephone booth near you
When you need assistance or information there's usually a handy well-lit, well-placed telephone booth nearby. AGT has public telephone booths in towns, and along highways – at the places where you're most likely to need them. Use them often. They're there for your use and convenience.
ALBERTA GOVERNMENT TELEPHONES
part of Trans-Canada Telephone System

The Ryley Times

Ryley hockey news

(Mrs. R. Minoru)

Ryley moved "en masse" to Daysland Monday evening as the Pee Wees and the Flyers, together with interested parents and other supporters drove to the southern town to play hockey.

The Pee Wee team played to a 5-5 tie. Scorers for Ryley were Dennis Weidman 2, Bobby Lehman 2, Danny Romanuk 1.

The Flyers whipped the Daysland Men 12-3. Ryley's outstanding player was Vern Roth with 6 goals. Single points were made by Roger Oslund, Larry Yoder, Donald Weidman, Lorne Booth, Bobby Dueck and Joe Weidman.

On the previous Tuesday, the Ryley Flyers outskated and outplayed Gladstone to a score of 16-8. Scorers for Ryley were Ron Baird 4, Vern Roth 3, Ken Bertiger 3, Lorne Booth 2. Singles went to Doug Lehman, Lorne Lehman, Joe Weidman, Bobby Dueck.

Ryley curlers win 4-H 'spiel

(Mrs. R. Minoru)

On Saturday, March 11 the Ryley Beef, Dairy and Boys Food Clubs journeyed to Vegreville for the annual 4-H Bonspiel. The Dairy rink and Boys Food rink got the most points of the bonspiel counting 28 points each out of a possible 30 points.

The winner was decided by the two skips throwing for the button. Excitement was keen as Parry Albrecht drew to the button thus becoming the winner.

Playing under the Boys Food Club banner with Barry were Rodney Kolodychuk, Glen Magneson. Wade Magneson Dairy Club skip Ian Snortheim, with Gordon Kirkelund, Tommy Annobo and Ken Hilleruide won 2nd place trophys.

The Beef Club rink of Dwayne Kubin, Daryl Lyons, Sever Magneson and Ricky Dueck got 18 1 2 points.

25 teams took part in the 'spiel coming from Ryley, Holden, Viking, Bruderheim, Derwent, Halkirk Hill, Innisfree, Mundare, Myrnam, New Buchacn, Two Hills, Vegreville, Willingdon and Woodville.

HOVELAND FUNERAL HOME

Phone 672-3131
Camrose
— OR —
Phone 663-3854
Carl Nord, Ryley

LAW OFFICE

EDWARD PIASTA
Barristers & Solicitors
of
Messrs. Liden, Ackroyd, Bradley, Phillon & Piastra
Barristers & Solicitors
301 Revillon Building, Edmonton, Alberta
Telephone 424-0511

Attends at HOLDEN at the Village of Holden, Secretary-Treasurer's Office each TUESDAY afternoon, between the hours of 1:30 P.M. & 4:30 P.M.

Telephone 688-3846 (22-tfn)

Don't miss the CROWN LUMBER DISPLAY at the big FARM & RANCH SHOW, SPORTEX BUILDING, EDMONTON, MAR. 27 to APR. 1

Open Mon. to Thur. — 11 a.m. to 8 p.m.
Fri. — 11 a.m. to 10 p.m. Sat. — 9 a.m. to 6 p.m.

The Farm & Ranch Show is held in conjunction with the Canadian Western Rodeo and Canadian Western Stock Show, and features over 120 displays of farm equipment and supplies, a farm film festival, an agricultural short course, outstanding ladies' program and many other items of interest.

COMPLIMENTARY TICKETS and full information about the Farm & Ranch Show are available at— CROWN LUMBER, Tofield.

CROWN LUMBER

Division of Crown Zellerbach Canada Limited

District news items from Ryley

(Mrs. R. Minoru)

A former Ryley resident, Harry Locke passed away recently. He and Mrs. Locke retired to the Vialta Lodge in Viking several years ago. He is survived by his wife Bertha, a patient in the Rosehaven Hospital in Camrose.

Eric Larson is attending a six week course at the Calgary Institute of Technology.

Dyle Norton is a patient in the Tofield Hospital having undergone surgery.

Mrs. Garnet Burnstad went on business to Edmonton on Thursday of last week.

Sunday dinner guests at the home of Mr. and Mrs. Edwin Magneson were Charles and Elaine Magneson and family, Bernice and Andy Heiberg and family, Mr and Mrs. R. Magneson and Roger Gagne.

Mrs Ted Graftaas spent several days in Edmonton at the home of her son Jim and his family. She also visited with her husband Ted who is a patient in the Glen Rose Hospital in Edmonton.

HOME FROM B.C.

Mr and Mrs. Orval Bray went by jet plane via TCA to Victoria, B.C., returning home on Thursday by CNR. They report 50 degree temperatures during their nine weeks stay and the Japanese Plum trees are in pink blossom. Mr and Mrs Bray made several sightseeing trips to Vancouver and various other areas.

INJURES BACK

Wilfred Helgeland who is employed by the Alberta Wheat Pool in Camrose had the misfortune of injuring his back and has spent the past week at home recuperating.

Gerald Helgeland returned from Fort Nelson, B.C. and spent Sunday March 5 with his family. On Monday he left for Yellowknife, N.W.T. and returned home on the weekend.

Sunday afternoon guests at the home of Mrs. Mary Roth were her children and their families, the David Wildes of Fort Saskatchewan, Don Roths of Tofield, and the Vernon Roths.

Mr and Mrs. Gerald Allott and family have moved into the home formerly owned by Mrs. Locke. Mr and Mrs. Wilber Stauffer and family of Edmonton are moving back into their home and Wilber will be employed by Verner's Bakery.

Mr and Mrs. Rennie Jensen and son Kelly of Alliance spent several days at the home of Judy's parents, Mr. and Mrs. A. Lehman.

Mrs. Sophie Sadowyk accompanied her brother and his wife, Mr and Mrs. Zane Bilyk of Holden to Cranbrook, B.C., enjoying a pleasant trip, and visiting relatives and friends.

Mrs L. Sadowyk spent several days in Edmonton visiting her family.

Mrs Fred Lyons and family enjoyed Sunday Turkey dinner at the home of Fred's sister and family Nora and Charlie Edwards at Fort Saskatchewan.

The families of Eddie Lyons and Murray Lyons spent Sunday afternoon skidooing on the farm of E. G. Pope.

Mrs. N. P. James is spending several weeks at the home of her daughter, Sharon and her family, Mr. and Mrs James Oram and baby daughter of Moose Jaw, Sask.

Danny Diserlais spent the week end with his mother and sisters, Sarah, Lucy and Debbie Diserlais.

Mrs. J. L. Hay, who is a guest at the home of her daughter, Eva in Edmonton attended the Rebekah Assembley in the city.

Miss Anne Goodall left by bus on Thursday morning for Carstairs, where she will be visiting with her sisters and their families, Mr and Mrs. H. Robinson and Mr. and Mrs. John Abell.

CURLING IN EDMONTON

Two rinks of Ryley Lions Club members attended a curling bonspiel in the Sportex building on Sunday afternoon in Edmonton. The skips were Marvin Bruce and Howard Becke with Robert Cross, Stanley Kondrowski, Elwood Willans, Edwin Klawitter, Robert Lund and William Basisty the other members of the team.

Kingman pair wed 25 years

(Mrs. J. A. Anderson)

KINGMAN — The Kingman hall was filled on Sunday afternoon with friends and relatives when open house was held by the family of Mr and Mrs Con [illegible] Simonson on the occasion of the couple's 25th wedding anniversary.

Leonard Simonson acted as [illegible] for the program consisting of [illegible] trio, quartette and [illegible] numbers and other [illegible]. A lovely [illegible] of silverware was presented [illegible] Mr. and Mrs Simonson [illegible] numerous other gifts and [illegible]. A purse of money was presented from the community [illegible].

A [illegible] tiered wedding cake was made by their daughter-in-law Mrs. Dennis Simonson and decorated by Miss [illegible]. Their son-in-law, daughter and [illegible] Mr and Mrs Fred Davis and Kenneth and Mrs [illegible] Simonson were seated at the table with them during lunch served by relatives. Well wishers came from Edmonton, Tofield, Camrose, Holden, Kingman [illegible] Red Deer. Mr. Simonson on behalf of his wife expressed grateful thanks to all for the memorable occasion.

VEGREVILLE HEALTH UNIT

MEASLES VACCINE

The provincial programme has now been extended to all susceptible children under 6 years of age.

If you wish to have your child immunized prior to commencing school in the fall, please contact your local Health Unit Office or Public Health Nurse. (29-30)

In time of sorrow or need
for courteous and dependable service
Call 482-1561 Edmonton Collect
Day or Night

ANDREWS - McLAUGHLIN CHAPEL (1964) Ltd.

Agents
J. E. Stinson, Tofield — Garnet Burnstad, Ryley

Eye Openers

1966 CHEV.—V/8, Automatic.
1964 CHEV.—6 cyl., standard trans.
1962 FORD FAIRLAINE, 4-Door
1961 CHEV.—V/8, automatic trans.
1960 CHEV. SEDAN, 6 cyl. motor.
1959 PLYMOUTH SEDAN
1955 CHEVROLET SEDAN

Spring is coming . . . get your Truck and Tractor repaired—NOW!

ARNETT MOTORS

Chevrolet — Oldsmobile — Chev. Trucks
PHONE 662-3388 TOFIELD

MICIAK - MAKAROWSKI

Doris Dianne Makarowski, eldest daughter of Mr. and Mrs. Steve Makarowski, and Kenneth Dennis Miciak, youngest son of Mr. and Mrs. Mike Miciak of Bruce, were united in holy matrimony in a ceremony at St. John the Baptist Roman Catholic Church at Kopernick on November 19th. Rev. Father Adams celebrated the nuptial mass. The happy couple are residing in Edmonton. —Photo by Jun Mah Studio.

PRE-EASTER SPECIAL!

BREAD Sliced or Unsliced Loaves **5/$1.00**

(Offer good FRIDAY & SATURDAY, March 17 & 18)

SPECIAL RATES FOR LARGE ORDERS
-Weddings, Banquets, Church and Social functions.

VERNER'S BAKERY, Tofield

We Deliver in Tofield — Phone 662-3255

Used the Classifieds—
Phone 662-4046

REDUCE YOUR SEEDING COSTS

By Guaranteeing Crop Uniformity you can reduce seeding rate.

TREAT YOUR SEED AND BE SURE

See your nearest Searle Country Elevator Manager and discuss your program with him.

SEARLE GRAIN COMPANY, LTD.

Holden district news items

(Mrs. G. Taylor)

Mr. and Mrs. P. Francoeur and family of Camrose and Mr. and Mrs. Alfred Leferud of Edmonton were recent weekend visitors with their father, Hans Huseby.

Dennis Cooper was a business visitor in Edmonton Friday evening.

Mrs. Laura Christiansen was a Friday afternoon visitor and lunch guest with Mrs. Campbell.

Mr. and Mrs. A. Leferud of Edmonton with Mrs. Leferud's father, Hans Huseby were dinner guests a week ago Sunday at the home of Mr. and Mrs. Joe Knudson.

90TH BIRTHDAY

The congratulations of many friends in Holden and the community is extended to one of the district's old time pioneers, Mr Hans Huseby who celebrated his 90th birthday, March 13th. Mr Huseby is still active, looking after his farm and attending the various organizations of which he is a member. He is still a member of the Holden Drainage District Board of which he was one of the original trustees.

Mr and Mrs. Jim Christiansen of Camrose were visiting last week with Jim's mother, Mrs. Laura Christiansen.

Mr and Mrs. Robert Taylor and family were Tuesday evening visitors and coffee guests with Robert's parents Mr. and Mrs. Geo. Taylor. Their young son spent the afternoon visiting with his grandparents.

Mrs. Lars Ritland returned home from Tofield Hospital the early part of last week and is recovered from her attack of the 'flu.

Mr. and Mrs. Garnet Burnstad and family of Ryley were dinner guests Sunday of last week at the home of Mr. and Mrs. Melvin Olson.

Gene Bilyk attended a postmasters' convention in Edmonton Monday to Wednesday of last week. Mrs Irene Sirlichuk was assisting in the post office during his absence.

Mr. and Mrs. William Chrystian and baby daughter of Edmonton have returned home after spending a few weeks looking after the farm for his parents, Mr. and Mrs. Joe Chrystian, who were holidaying at points in B.C.

Mr. and Mrs. Sam Black were business visitors in Edmonton on Monday of last week.

Mrs. Clara Sizer and Pete Sizer of Calif., who has been visiting relatives for the past few weeks, recently visited at Rycroft with Mr and Mrs Sizer's son Ronald and family and their son Lorne. Gary Olson who accompanied them to Rycroft decided to stay and work there.

Mr. and Mrs. Alvin Chomick and baby of Edmonton were weekend visitors with her parents, Mr. and Mrs. A. M. Sizer.

Guy Magnusson was a recent Tuesday visitor with the Bud Sizers and also visited with Mr. and Mrs. Joe Fleming.

MARRIED IN EDMONTON

Miss Paddy Noreen Soley, only daughter of Mr and Mrs. H. Soley of Lacombe, former residents and business man of Holden, was married in a quiet family ceremony in Edmonton, Mar. 11th. The couple will reside in Edmonton where Noreen is finishing nurses training and her husband is enrolled in the Agriculture Faculty at the U of A.

While in Edmonton the latter part of Feb., visiting with Mrs. Mamie MacAlee, Noreen's aunt, Mrs Campbell attended a shower in Miss Soley's honor.

Mr and Mrs. Harold Giebelhaus and children were visitors Sunday at the home of Mr and Mrs. Wyllie.

Mrs. Beverly Mancher and son Grant were visitors with her grandmother, Mrs. Gares at Vialta Lodge a week ago Tues.

The 4-H Club is holding a meeting Friday, Mar. 17th, in the Holden Community Hall.

The Holden UFA held a very enjoyable whist drive and social evening in the Legion Hall, Mar. 10th. Due to the weather it was not well attended, but all there reported a pleasant evening.

Peter Sizer of Calif., visited with the Bud Sizer's for a few days the early part of last week. Pete was planning to leave during the week and hoped to visit with Mr. and Mrs. Geo. Valens in Calgary enroute home.

STAMPS AID MISSION

The Friendship Group recently sent a large parcel of used postage stamps to the missionary group in Toronto. The stamps are sold to dealers and the proceeds used to further the missionary and medical work done by them in a leper colony. It was gratifying to learn that last year $3,000.00 had been raised this way for their useful work.

County of Beaver No. 9
NOTICE

Land, where the taxes are in arrears for two years, will be subject to Tax Notification on April 1st, as provided in Sec. 4 of the Tax Recovery Act. To avoid the filing of such Tax Notification all taxes except 1966 taxes must be paid prior to March 28, 1967.

OLOF MONSSON
Secretary-Treasurer. (29-30)

ROGER WOODS
BARRISTER & SOLICITOR
of
Archibald, Edwards, Wheatley, Sadowník & Woods
221 Le Marchand Mansions, Edmonton—HU 88131
Will be at Tofield Council Chambers
1:30 p.m.
EACH SATURDAY OF THE MONTH (tfn)

Missionary Conference

DATES: March 19-21

TIMES: Sunday at 11:00 a.m., and at 8:00 p.m. on Sunday, Monday and Tuesday.

- UP-TO-DATE REPORTS AND PICTURES
- CHALLENGING MESSAGES

Missionaries will be present from: Congo, Africa; Quito, Ecuador; Japan; Europe — also Mission Office Personnel.

PLACE— Mennonite Brethren Church of Tofield

YOU ARE INVITED TO ATTEND

NOTICE!

TOWN OF TOFIELD

All retail places of business and the Town Office will be

CLOSED
on Good Friday, March 24, 1967
and
CLOSED ALL DAY
Easter Monday, March 27, 1967.

—TOWN OF TOFIELD. (29-30)

The Ryley Times

Ryley hockey news

(Mrs. R. Moore)

Ryley moved "en masse" to Daysland Monday evening as the Pee Wees and the Flyers, together with interested parents and other supporters drove to the southern town to play hockey

The Pee Wee team played to a 5-5 tie. Scorers for Ryley were Donnie Weidman 2, Bobby Lehmann 2, Danny Romaniuk 1

The Flyers whipped the Daysland Men 12-5. Ryley's outstanding player was Vern Roth with 6 goals. Single points were made by Roger Oslund, Larry Yoder, Donald Weidman, Lorne Booth, Bobby Dueck and Joe Weidman.

On the previous Tuesday, the Ryley Flyers outskated and outplayed Gladstone to a score of 10-2. Scorers for Ryley were Ron Baird 4, Vern Roth 3, Ken Bortner 1, Lorne Booth 2. Singles went to Doug Lehman, Lorne Lehman, Joe Weidman, Bobby Dueck.

Ryley curlers win 4-H 'spiel

(Mrs. R. Moore)

On Saturday, March 11 the Ryley Beef, Dairy and Boys Food Clubs journeyed to Vegreville for the annual 4-H Bonspiel. The Dairy rink and Boys Food rink got the most points of the bonspiel curling 20 points each out of a possible 30 points.

The winner was decided by the two skips throwing for the button. Excitement was keen as Parry Albrecht drew to the button thus becoming the winner.

Playing under the Boys Food Club banner with Barry were Rodney Kolodychuk, Glen Magneson, Wade Magneson. Dairy Club skip Ian Snortheim, with Gordon Kirkelund, Tommy Annebo and Ken Hillerude won 2nd place trophys.

The Beef Club rink of Dwayne Kubin, Daryl Lyons, Sever Magneson and Ricky Dueck got 18 1/2 points.

23 teams took part in the 'spiel coming from Ryley, Holden, Viking, Bruderheim, Derwent, Halkey Hill, Innisfree, Mundare, Myrnam, New Buchaen, Two Hills, Vegreville, Willingdon and Woodville.

HOVELAND FUNERAL HOME

Phone 672-3131
Camrose
— OR —
Phone 663-3654
Carl Nord, Ryley

LAW OFFICE

EDWARD PIASTA
Barristers & Solicitors

Messrs. Liden, Ackroyd, Bradley, Philion & Piastra
Barristers & Solicitors
301 Revillon Building, Edmonton, Alberta
Telephone 424-0811

Attends at HOLDEN at the Village of Holden, Secretary-Treasurer's Office each TUESDAY afternoon, between the hours of 1:30 P.M. & 4:30 P.M.

Telephone 688-3846 (22-tfn)

Don't miss the CROWN LUMBER DISPLAY at the big FARM & RANCH SHOW, SPORTEX BUILDING, EDMONTON, MAR. 27 to APR. 1

Open Mon. to Thur. — 11 a.m. to 8 p.m.
Fri. — 11 a.m. to 10 p.m. Sat. — 9 a.m. to 6 p.m.

The Farm & Ranch Show is held in conjunction with the Canadian Western Rodeo and Canadian Western Stock Show, and features over 120 displays of farm equipment and supplies, a farm film festival, an agricultural short course, outstanding ladies' program and many other items of interest.

COMPLIMENTARY TICKETS and full information about the Farm & Ranch Show are available at— CROWN LUMBER, Tofield.

CROWN LUMBER

Division of Crown Zellerbach Canada Limited

District news items from Ryley

(Mrs. R. Moore)

A former Ryley resident, Harry Locke passed away recently. He and Mrs. Locke retired to the Viking Lodge in Viking several years ago. He is survived by his wife Bertha, a patient in the Rosehaven Hospital in Camrose.

Eric Larson is attending a six week course at the Calgary Institute of Technology.

Dyle Norton is a patient in the Tofield Hospital having undergone surgery.

Mrs. Garnet Burnstad went on business to Edmonton on Thursday of last week.

Sunday dinner guests at the home of Mr. and Mrs. Edwin Magneson were Charles and Elaine Magneson and family, Bernice and Andy Heiberg and family, Mr. and Mrs. R. Magneson and Roger Gagne.

Mrs. Ted Graftons spent several days in Edmonton at the home of her son Jim and his family. She also visited with her husband Ted who is a patient in the Glen Rose Hospital in Edmonton.

HOME FROM B.C.

Mr. and Mrs. Orval Bray went by jet plane via TCA to Victoria, B.C., returning home on Thursday by CNR. They report 50 degree temperatures during their nine weeks stay and the Japanese Plum trees are in pink blossom. Mr. and Mrs. Bray made several sightseeing trips to Vancouver and various other areas.

INJURES BACK

Wilfred Helgeland who is employed by the Alberta Wheat Pool in Camrose had the misfortune of injuring his back and has spent the past week at home recuperating.

Gerald Helgeland returned from Fort Nelson, B.C. and spent Sunday March 5 with his family. On Monday he left for Yellowknife, N.W.T., and returned home on the weekend.

Sunday afternoon guests at the home of Mrs. Mary Roth were her children and their families, the David Wildes of Fort Saskatchewan, Don Roths of Tofield, and the Vernon Roths.

Mr. and Mrs. Gerald Allott and family have moved into the house formerly owned by Mrs. Locke. Mr. and Mrs. Wilber Stauffer and family of Edmonton are moving back into their house and Wilber will be employed by Verner's Bakery.

Mr. and Mrs. Rennie Jensen and son Kelly of Alliance spent several days at the home of Judy's parents, Mr. and Mrs. A. Lehman.

Mrs. Sophie Sadownyk accompanied her brother and his wife Mr. and Mrs. Zane Bilyk of Holden to Cranbrook, B.C., enjoying a pleasant trip, and visiting relatives and friends.

Mrs. L. Sadownyk spent several days in Edmonton visiting her family.

Mrs. Fred Lyons and family enjoyed Sunday Turkey dinner at the home of Fred's sister and family Nora and Charlie Edwards at Fort Saskatchewan.

The families of Eddie Lyons and Murray Lyons spent Sunday afternoon sledding on the farm of E. G. Pope.

Mrs. N. P. James is spending several weeks at the home of her daughter, Sharon and her family, Mr. and Mrs. James Oram and baby daughter of Moose Jaw, Sask.

Danny Diserlais spent the week end with his mother and sisters, Sarah, Lucy and Debbie Diserlais.

Mrs. J. L. Hay, who is a guest at the home of her daughter, Eva in Edmonton attended the Rebekah Assembley in the city.

Miss Anne Goodall left by bus on Thursday morning for Carstairs, where she will be visiting with her sisters and their families, Mr. and Mrs. H. Robinson and Mr. and Mrs. John Abell.

CURLING IN EDMONTON

Two rinks of Ryley Lions Club members attended a curling bonspiel in the Sportex building on Sunday afternoon in Edmonton. The skips were Marvin Bruce and Howard Becke with Robert Cross, Stanley Kondrowski, Elwood Williams, Edwin Klawitter, Robert Lund and William Basisty the other members of the team.

VEGREVILLE HEALTH UNIT

MEASLES VACCINE

The provincial programme has now been extended to all susceptible children under 6 years of age.

If you wish to have your child immunized prior to commencing school in the fall, please contact your local Health Unit Office or Public Health Nurse. (29-30)

In time of sorrow or need
for courteous and dependable service
Call 482-1561 Edmonton Collect
Day or Night

ANDREWS-McLAUGHLIN CHAPEL (1964) Ltd.

Agents

J. E. Stinson, Tofield — Garnet Burnstad, Ryley

Kingman pair wed 25 years

(Mrs. J. A. Anderson)

KINGMAN — The Kingman hall was filled on Sunday afternoon with friends and relatives when open house was held by the family of Mr. and Mrs. Conrad Simonson on the occasion of the couple's 25th wedding anniversary.

Leonard Simonson acted as emcee for the program consisting of a solo, trio, quartette and accordian numbers and other musical selections. A lovely chest of silverware was presented to Mr. and Mrs. Simonson by their relatives and also received numerous other gifts and cards. A purse of money was presented from the community by Albin Anderson.

A lovely 3 tiered wedding cake was made by their daughter-in-law, Mrs. Dennis Simonson and decorated by Mrs. Conrad Jensen. Their son-in-law, daughter and grandson, Mr. and Mrs. Fred Davis and Kenneth and Mrs. Dennis Simonson were seated at the table with them during lunch served to all by relatives. Well wishers came from Edmonton, Tofield, Camrose, Holden, Kingman and Red Deer. Mr. Simonson on behalf of his wife expressed grateful thanks to all for the memorable occasion.

Eye Openers

1966 CHEV.—V/8, Automatic.
1964 CHEV.—6 cyl., standard trans.
1962 FORD FAIRLAINE, 4-Door
1961 CHEV.—V/8, automatic trans.
1960 CHEV. SEDAN, 6 cyl. motor.
1959 PLYMOUTH SEDAN
1955 CHEVROLET SEDAN

Spring is coming . . . get your Truck and Tractor repaired—NOW!

ARNETT MOTORS

Chevrolet — Oldsmobile — Chev. Trucks
PHONE 662-3389 TOFIELD

MICIAK - MAKAROWSKI

Doris Dianne Makarowski, eldest daughter of Mr. and Mrs. Steve Makarowski, and Kenneth Dennis Miciak, youngest son of Mr. and Mrs. Mike Miciak of Bruce, were united in holy matrimony in a ceremony at St. John the Baptist Roman Catholic Church at Kopernick on November 19th. Rev. Father Adams celebrated the nuptial mass. The happy couple are residing in Edmonton. —Photo by Jun Mah Studio.

PRE-EASTER SPECIAL!

BREAD Sliced or Unsliced Loaves .... 5/$1.00

(Offer good FRIDAY & SATURDAY, March 17 & 18)

SPECIAL RATES FOR LARGE ORDERS
-Weddings, Banquets, Church and Social functions.

VERNER'S BAKERY, Tofield

We Deliver in Tofield — Phone 662-3255

Used the Classifieds—
Phone 662-4046

REDUCE YOUR SEEDING COSTS

By Guaranteeing Crop Uniformity you can reduce seeding rate.

TREAT YOUR SEED AND BE SURE

See your nearest Searle Country Elevator Manager and discuss your program with him.

SEARLE GRAIN COMPANY, LTD.

Holden district news items

(Mrs. G. Taylor)

Mr. and Mrs. P. Fransoeur and family of Camrose and Mr. and Mrs. Alfred Leferud of Edmonton were recent weekend visitors with their father, Hans Huseby.

Dennis Cooper was a business visitor in Edmonton Friday evening.

Mrs. Laura Christiansen was a Friday afternoon visitor and lunch guest with Mrs. Campbell.

Mr. and Mrs. A. Leferud of Edmonton with Mrs. Leferud's father, Hans Huseby were dinner guests a week ago Sunday at the home of Mr. and Mrs. Joe Knudson.

89TH BIRTHDAY

The congratulations of many friends in Holden and the community is extended to one of the district's old time pioneers, Mr. Hans Huseby who celebrated his 89th birthday, March 12th. Mr. Huseby is still active, looking after his farm and attending the various organizations of which he is a member. He is still a member of the Holden Drainage District Board of which he was one of the original trustees.

Mr. and Mrs. Jim Christianson of Camrose were visiting last week with Jim's mother, Mrs. Laura Christianson.

Mr. and Mrs. Robert Taylor and family were Tuesday evening visitors and coffee guests with Robert's parents Mr. and Mrs. Geo. Taylor. Their young son spent the afternoon visiting with his grandparents.

Mrs. Lars Ritland returned home from Tofield Hospital the early part of last week and is recovered from her attack of the 'flu.

Mr. and Mrs. Garnet Burnstad and family of Ryley were dinner guests Sunday of last week at the home of Mr. and Mrs. Melvin Olson.

Gene Bilyk attended a postmasters' convention in Edmonton Monday to Wednesday of last week. Mrs. Irene Strilchuk was assisting in the post office during his absence.

Mr. and Mrs. William Chrystian and baby daughter of Edmonton have returned home after spending a few weeks looking after the farm for his parents, Mr. and Mrs. Joe Chrystian, who were holidaying at points in B.C.

Mr. and Mrs. Sam Black were business visitors in Edmonton on Monday of last week.

Mrs. Clara Sizer and Pete Sizer of Calif., who has been visiting relatives for the past few weeks, recently visited at Rycroft with Mr. and Mrs. Sizer's son Ronald and family and their son Lorne Gary Olson who accompanied them to Rycroft decided to stay and work there.

Mr. and Mrs. Alvin Chomick and baby of Edmonton were weekend visitors with her parents, Mr. and Mrs. A. M. Sizer.

Guy Magnusson was a recent Tuesday visitor with the Bud Sizers and also visited with Mr. and Mrs. Joe Fleming.

MARRIED IN EDMONTON

Miss Paddy Noreen Soley, only daughter of Mr. and Mrs. H. Soley of Lacombe, former residents and business man of Holden, was married in a quiet family ceremony in Edmonton, Mar. 11th. The couple will reside in Edmonton where Noreen is finishing nurses training and her husband is enrolled in the Agriculture Faculty at the U of A.

While in Edmonton the latter part of Feb., visiting with Mrs. Mamie MacAfee, Noreen's aunt, Mrs. Campbell attended a shower in Miss Soley's honor.

Mr. and Mrs. Harold Giebelhaus and children were visitors Sunday at the home of Mr. and Mrs. Wyllie.

Mrs. Beverly Mancher and son Grant were visitors with her grandmother, Mrs. Gares at Vikta Lodge a week ago Tues.

The 4-H Club is holding a meeting Friday, Mar. 17th, in the Holden Community Hall.

The Holden UFA held a very enjoyable whist drive and social evening in the Legion Hall, Mar. 10th. Due to the weather it was not well attended, but all there reported a pleasant evening.

Peter Sizer of Calif., visited with the Bud Sizer's for a few days the early part of last week. Pete was planning to leave during the week and hoped to visit with Mr. and Mrs. Geo. Valens in Calgary enroute home.

STAMPS AID MISSION

The Friendship Group recently sent a large parcel of used postage stamps to the missionary group in Toronto. The stamps are sold to dealers and the proceeds used to further the missionary and medical work done by them in a leper colony. It was gratifying to learn that last year $3,000.00 had been raised this way for their useful work.

County of Beaver No. 9

NOTICE

Land, where the taxes are in arrears for two years, will be subject to Tax Notification on April 1st, as provided in Sec. 4 of the Tax Recovery Act. To avoid the filing of such Tax Notification all taxes except 1966 taxes must be paid prior to March 28, 1967.

OLOF MONSSON
Secretary-Treasurer. (29-30)

ROGER WOODS
BARRISTER & SOLICITOR
of
Archibald, Edwards, Wheatley, Sadownik & Woods
221 Le Marchand Mansions, Edmonton—HU 88131
Will be at Tofield Council Chambers
1:30 p.m.
EACH SATURDAY OF THE MONTH (tfn)

Missionary Conference

DATES: March 19-21

TIMES: Sunday at 11:00 a.m., and at 8:00 p.m. on Sunday, Monday and Tuesday.

- UP-TO-DATE REPORTS AND PICTURES
- CHALLENGING MESSAGES

Missionaries will be present from: Congo, Africa; Quito, Ecuador; Japan; Europe — also Mission Office Personnel.

PLACE— Mennonite Brethren Church of Tofield

YOU ARE INVITED TO ATTEND

NOTICE!

TOWN OF TOFIELD

All retail places of business and the Town Office will be

CLOSED

on Good Friday, March 24, 1967

and

CLOSED ALL DAY

Easter Monday, March 27, 1967.

—TOWN OF TOFIELD.

Palmer - Earling notes

(Mrs. Joe Knudson)

PALMER - EARLING, March 10th. The students of the Canadian Lutheran Bible Institute in Camrose will render a program at Sukdesness Church on March 19, Palm Sunday evening at 8 p.m. All are welcome. This is a project of the Family League. This is a project of the Luther League.

Zion LCW will meet Wednesday, March 15th with Mrs. Walter Stensrud.

Easter services at Zion church Easter morning at 8 a.m. followed by a fellowship breakfast.

The Zion congregation are renovating their church and painting the interior. The baby room was taken out and the entry made larger.

Last Friday evening the Family League held a Pie Social, with Keith Bratrud as auctioneer. Games were enjoyed before the social. Proceeds were $45.00.

Mr. and Mrs Roy Nicholls of Holden were Friday visitors with the Eddie Knudsons.

Mr and Mrs Larry Johnson of Ryley and the Alvin Bratruds were Sunday dinner guests at the Keith Bratrud home.

The David Bratruds, Camrose and Alvin Bratruds were Sunday visitors with the Cliff Bratruds.

Lois Sorgen nurse-in-training, Edmonton and Gustave Bruce Edmonton weekended with relatives here.

TRAGIC DEATH

This district was shocked and saddened over the death of Peter Sorensen, born in Denmark 85 years ago, who perished when fire of unknown origin burned his two story home. The house was located 13 miles South of Holden and was on the former Lars Johnson farm in the Palmer district. The fire was too far advanced when the Holden and Ryley fire brigade, arrived, except to save the pinegrove East of the house.

Mr. and Mrs. Elmer Bruce and Charleen were Sunday visitors with the Lewis Forres.

Mrs. Mabel Meadahl and Mrs. Dennis Meadahl of Camrose were Tuesday visitors with the Lewis and Cliff Forres, Chris Hoveland, Holden South and Towler Forres.

Mr. and Mrs. Keith Murray and children of Ryley were Sunday visitors with the Anton and Joe Peters.

Tuesday evening visitors at the Frank Urlacher home were Mr. and Mrs. Leo Urlacher, Kay and Carol Peter, Mr. and Mrs. Henry Rienhart, Mr. and Mrs. Joe Peter Sr. Mr. and Mrs. Joe Peter Sr., and Mrs. Emelia Noulette and Leo, all of Bawlf.

Mrs. Mabel Meadahl of Camrose spent the weekend with the Gordon Meadahls, Bawlf.

The Forre families received word this week of the passing of two of their aunts, Mrs. Martha Serine Forre, age 97, at Haugesund, Norway and Mrs. Gunder Forre 78, at Newman Grove, Nebraska.

Evan Kvale spent the week in B.C.

Mrs. Inga Afseth, Wainwright, spent a few days at the Oscar Afseth home and visited her brother Ed Meadahl at Bawlf.

Edwin Davick who recently arrived home from New Westminster, B.C., Mr. and Mrs. Jorgen Davick and Mr. and Mrs. Jerry Dobson and Robert of Ryley were Sunday visitors with the Walter Stensruds.

CROP INSURANCE FIELD SUPERVISOR

N. F. "Norm" Soder

Norman Soder has been appointed Field Supervisor for the Alberta Crop Insurance Corporation to serve the east-central sections of Alberta. Announcement of the appointment was made by E. A. Patching, General Manager.

"Norm" brings to the Corporation a strong background of agricultural experience. He has farmed in the Vulcan area of Southern Alberta, served as Field Supervisor for the County of Vulcan and immediately prior to joining the Corporation was employed by the Farm Credit Corporation in Hanna and Fairview.

Through his long association with the farming industry, he knows the risks faced by farmers in today's high-cost economy and the need of the "Income Guarantee" provided by "All-Risk" Crop Insurance.

He will supervise agencies located at Camrose, Bashaw, Gwynne, Bawlf, Forestburg, Killam, Viking, Ryley, Vermilion, Kitscoty, Hazeldine, Mannville, Innisfree and Vegreville.

Mr. Soder may be contacted at 5609 - 50th Avenue, Camrose Phone 672-5158.

Dodds-Ryley

(Mrs. O. Lehman)

DODDS - RYLEY — March 14 — Many people from this district attended the silver wedding celebration for Mr. and Mrs. Clarence Lauber at Grand Forks Community Centre on Sunday.

Rolly Sarasin is a patient in the Tofield Hospital.

Mr and Mrs. Frank Dresack and Frankie, Mr. John Zook of Edmonton, and Mr and Mrs. R. Zook and family of Andrew were Sunday evening guests at the Kenneth Zook home after attending the silver wedding of Mr. and Mrs. Clarence Lauber.

Mrs. Fred Loades is injured in accident

(Mrs. R. Minera)

On Wednesday, March 8, Mrs. Fred Loades enroute to Calgary to visit her daughter Jerry and her family, Mr and Mrs. M. Tiedemann, when she lost control of her station wagon near Lacombe. She was shaken up and badly bruised in the accident, and confined to Lacombe Hospital for a few days. On her release, Mrs. Loades went to Calgary with her son-in-law, Marvin who motored to Lacombe to pick her up. Fred Loades and Bobby Penner went to Lacombe on Thursday morning and report the station wagon is badly damaged.

Mrs. Worton observes her 80th birthday

The H. E. Christensen home was the scene of a dinner party Saturday, March 11th in honor of Mrs. Worton who celebrated her 80th birthday on March 15th.

Mrs. Worton is a long time resident of Tofield, her late husband being the owner and publisher of the Tofield Mercury from 1918 to the time of his death in 1951.

Out-of-town guests included Mrs. Charlie Worton, Dick and Doris from Calgary and John who attends U of A in Edmonton, Mr. and Mrs. Leonard Worton, Jeanne, Charles and Eleanor of Edmonton, Miss Carol Fraser of Edmonton and Miss Sheila Purvis of Daysland. Many good wishes were extended to Mrs. Worton on this occasion.

Ionic OES observes 39th anniversary

After the regular business meeting on March 13, in the Masonic Hall, members of the Ionic Chapter, Order of the Eastern Star, entertained husbands and wives of members as well as Masons and their wives, at the annual birthday party, which this year celebrated Ionic's 39th birthday.

Mrs. Evelyn Nolan, Worthy Matron of Ionic, welcomed the guests. After an evening of bridge, whist and cribbage, lunch featuring a Centennial birthday cake was served by the social committee.

Rev. McDannold, on behalf of the Masons, thanked Ionic for an enjoyable evening.

Ministik ladies have March meet

(Mrs. J. Roddick)

MINISTIK.—The March meeting of the Ministik Ladies' Club was held at the Community Hall, with roll call being "An Irish Joke". It was decided to have a whist drive on April 7, proceeds to go towards hall expenses.

March birthdays were celebrated by Mrs. Claude Leach, Mrs Ronald Swabey and Mrs. Baden Bowerman. Entertainment was provided by Mrs. Bill Roddick, the prize winners being Mrs. A. Kleinschroth, Mrs. Albert Horricks and Mrs Baden Bowerman.

Lunch hostesses were Mrs. Keith Williams, Mrs. Les Whitford and Mrs. Ronald Swabey.

Yearbook orders now being taken

Any person not having children attending Tofield School, who would like to order a school yearbook, may do so by phoning the school secretary at 662-3133. A yearbook representative will then contact you to collect the money. Price per copy is $3.00.

The yearbook is a high school Centennial project and will include pictures of all students and staff members of the Tofield school, all school activities, pictures of the school board, mayor and town council and community organizations. Advertising will be in the form of pictures of the establishments thus representing the community along with the school.

FOR ALL KINDS OF INSURANCE
See—CHAS. NOLAN
Phone 662-3130 Tofield

Dr. J. G. Larson
DENTIST
at the
Viking Medical Clinic
For appointment Phone Viking 336-3370 Mondays and Tuesdays, or 337-3475 during the rest of the week.

Building or Remodeling Your Barn?
For all your ventilation, feeding, cleaning, paneling, we will be glad to help you draw up your plans. We have a man who specializes in this field.
Your Jamesway Power Choring Dealer
HENRY'S ELECTRIC SERVICE
Box 338, Tofield Phone 662-3215 (tfn)

PAINT — 20% OFF!
Get your Spring Supply of KYANIZE Paint.
SPECIAL! Discontinued Colors—to Clear. 79c qt. & 3.29 gal.
Archie's Hardware
HOLDEN SUNSET STORE
Archie & Milly Corliss, Props. Phone 688-3823

Dependable, low-cost natural gas- the perfect fuel for Alberta's winters!
modern gas service
your best value today
northwestern utilities, limited
Serving Albertans with Low Cost Natural Gas since 1923.

Tofield men on safety crew

The Alberta Department of Highways, Bridge Branch, Safety Plaque has been awarded to Foreman Huntly Routh and his crew for the 1965/6 season. Two of the men are from Tofield. The crew works mainly in the Stony Plain-Vegreville area on bridge construction and maintenance with the award being made on the basis of their safety record. Mr. Routh and his men completed 26,030 working hours without incurring a lost-time accident.

The Bridge Branch has a total of sixteen crews engaged in constructing bridges in size from small 20 feet spans to the 1,800-ft. Peace River Bridge. Safety programming by the department, crew foreman and crews themselves has cut the accident incidence rate by more than half in seven years.

This is the second time that Foreman Routh's crew have gained the award, the first occasion being for the 1961 season. Mr. Routh is from Edmonton; other crew members are Richard Stadnick, Tofield; Henri Magnum, Beaumont; Marius Chapotelle, Westlock; Robert Roth, Sangudo; Ernest Rooney, Edmonton; William Chapotelle, Westlock; Brian Bilan, Tofield, and Isabel Latour (cook), Flatbush.

Response is good for talent program

(Marilyn Schacher)

A total of 18 entries have been received for Friday evening's amateur program and the variety of the numbers is real good.

Of the 18 numbers entered there are two western orchestras, 5 instrumental numbers, 4 singing, 3 piano solos, 1 pantomime act, a skit, a baton twirler and a good tumbling display from Lamont school.

To supplement all these acts will be Ben Munro, emcee from Camrose will play many of the old favorites on his guitar and also tell the odd joke.

Mrs. Daisy Young has very graciously consented to be one of the adjudicators and will work with Tom Knight, public relations officer for the Alberta Wheat Pool and Jim Stephenson, farm director from the Camrose radio station.

The Alberta Wheat Pool are donating the prizes to all the winners and in this way are helping to promote 4-H locally.

Of Tofield's pioneers . . .

—Jim Francis

(Mrs. Grace Phillips)

A pioneer of the Tofield district and an active member of the community for many years was born in Tofield of a pioneer family.

Both Mr. and Mrs. Daniel Francis, Jim's parents were born in Mitchell, Ont., where they grew up and obtained their early education. Later, Mr Francis attended the University of Toronto from which he obtained his B.A. and M.A. degree. He taught for several years in Ontario before coming to Estevan, Sask., in 1891. Here he homesteaded for three years but found farming conditions somewhat less than ideal. Jim recalls his father's comment on Estevan as being, "If it wasn't blown out it was dried out." In 1894 the Francis family left for Edmonton.

In Edmonton, Mr. Francis taught for a year, but July 1895 found the Francis family again on the move. This time, they came to the Tofield district and settled on S. E. 1/4 of Sec. 34, Tp. 51, R. 19, just across the road (south) from the present residence of Mr and Mrs. John Wood. On this farm, Jim Francis was born. From here Mr. Francis drove five days a week to teach in the MacKenzie School No 234, one of the earliest schols in the province.

In July of 1897 the Francis family again moved, this time the move was to the site of their permanent home, at the south end of Beaverhill Lake on S.E 1/4 of Sec 4, Tp. 53, R 18. Here Mr and Mrs Francis spent the remainder of their lives and took an active part in community affairs. Mrs. Francis was particularly active in church work, the choir and the Ladies' Aid being her special fields of endeavor. Mr. Francis taught the Tofield School for several years. He was also interested in public affairs, and held office in several community organizations. Mr. and Mrs Francis raised a family of ten children, three of whom are still living. Mrs. Louise Lovell lives at White Rock, B.C., while Arthur and Jim still reside in Tofield.

Jim recalls that his first school days beginning in September, 1902, were spent in the log school house which was later used as the Methodist Church. Eventually a new school was built on the S.E. corner of the N.E. 1/4 of 36-50-19 which the Francis family attended. The next move of classrooms was to the storey above the R. O. Bird Hardware in Tofield and finally in the fall of 1909, the students moved into the first brick school in Tofield. Here Mr. James A. Younie was principal whom Jim remembers as a fine person and an excellent teacher. At the age of 13, Jim left school to assist int he work of the farm which included herding sheep. His pioneer blood called Jim in Nov. 1915 to seek a homestead about six miles northwest of the present Dawson Creek, B.C. At that time, the railroad reached only as far as Smoky River so to reach his homestead, Jim became involved in a 210-mile walk, via Grande Prairie. This jaunt took six days; with a 40 pound pack and a rifle to carry. Jim welcomed the end of the trail.

Once having reached his homestead, Jim says, "I bet the government $10 against a quarter-section of land that I could live on it for six months out of each of three years, break thirty acres of ground and build a suitable dwelling and I won my bet".

World War I was raging during these years and in 1918, Jim went overseas to spend till September 1919 in England. On his way home he received his discharge in Ottawa and went to see his Ontario relatives in Mitchell, Ont. While there, he met not only his relatives but his future wife who at time, was Miss Marie Skinner.

On returning to the west, Jim spent a short time on his homestead and "proved it up" as required by government regulations. In June, 1920, he returned to Tofield where in the fall of 1920, he became a member of the Tofield Agricultural Fair Board.

In 1927 he was elected an elder in the Tofield United church, an office he has held ever since. In 1933, he helped to form the Tofield Mutual Telephone Co., for which he was president and "trouble shooter" for several years.

Mr. and Mrs. Francis were married in 1923 and raised a family of six — five boys and a girl. The entire family was active in church and community affairs.

In 1957, the Francis family left their farm at the south end of Beaverhill Lake and came to live in Tofield where Jim has been engaged in carpentry. He was chairman of the building committee of the Tofield United Church when the congregation decided to build a new church, and it was under his direction that the present Tofield United Church was built. He has taught Sunday school for 30 years and been its superintendent. He was a charter member of the Tofield Historical Society and has been active in preparing exhibits for its museum. He is also a member of the Co-op and the Tofield Community League and the Tofield Curling Club.

On three occasions, he has been a delegate to the General Council of the United Church — in Sackville, N.B., in London, Ont., and Windsor, Ont.

Recently Mr. and Mrs. Francis have journeyed to Eastern Canada, to Dawson City and to England. On these trips Jim has been able to indulge his hobby of photography, the excellent results of which he is always willing to share with friends.

He was a member of the Jubilee Committee of 1959 which directed the activities of Tofield's Golden Jubilee year, he is now a member of Tofield's Centennial committee.

All his life, Jim Francis has been an integral part of the life of the Tofield area. He has always been generous in sharing his talents and energy. Two expressions heard frequently in the Tofield area are "Ask Jim Francis; he'll know" and "Ask Jim Francis; he'll help."

WE SHIP LIVESTOCK
EVERY TUESDAY AND THURSDAY
NO HANDLING CHARGES ON HOGS DELIVERED TO CAMROSE!
C. J. DUGGAN & SON LTD.
Camrose, Alberta

elephant brand
Only your Elephant Brand dealer has
NEW HIGH-ANALYSIS 11-55-0
An Elephant Brand exclusive, 11-55-0 contains 66% plant food — 11% Nitrogen, plus 55% Phosphorus (P_2O_5). It has over 100 lbs. more plant food per ton than any other ammonium phosphate. Result — you handle less bags — make fewer stops to fill your applicator — get the job done faster and more efficiently. But you can *only* get 11-55-0 from your Elephant Brand dealer.
Cominco Ltd./Calgary, Alberta
TOFIELD K & M Farm Supplies 662-3105
RYLEY E. H. Brown 33

FREE! FARMERS & RANCHERS FREE!
NEW HOLLAND SHOW
FEATURING—RCA Victor Recording Artist
DICK DAMRON with THE HITCH HIKERS
120 Minutes of Music, Films and Entertainment on Stage!
Sponsored by—
Premier Motors, Tofield
At—TOFIELD COMMUNITY CENTRE
THURSDAY, MARCH 23
SHOW TIME—8:00 P.M.
Presented By Your New Holland Dealer
BRING THE WHOLE FAMILY!
PREMIER MOTORS
Dodge — Chrysler — Valiant — Dodge Trucks
PHONE 662-3160 TOFIELD

Competitive Prices
FREE ESTIMATES
PHONE 672-2555
We will deliver promptly the right amount of correctly mixed concrete to your job, strength guaranteed as specified.
FOR YOUR PROTECTION, the control of our concrete is checked by a registered testing firm. All sand and crushed rock used is tested to insure proper strength.
We stock "Type 5" Cement for alkali soil conditions.
Camrose Transit Mix Ltd.

Palmer - Earling notes

(Mrs. Joe Knudson)

PALMER - EARLING, March 10th The students of the Canadian Lutheran Bible Institute in Camrose will render a program at Sukdesnes Church on March 19, Palm Sunday evening at 8 p.m All are welcome This is a project of the Family League. This is a project of the Luther League.

Zion LCW will meet Wednesday, March 15th with Mrs. Walter Stenrud.

Easter services at Zion church Easter morning at 8 a.m. followed by a fellowship breakfast.

The Zion congregation are renovating their church and painting the interior. The baby room was taken out and the entry made larger.

Last Friday evening the Family League held a Pie Social, with Keith Bratrud as auctioneer. Games were enjoyed before the social. Proceeds were $45.00.

Mr and Mrs Roy Nicholls of Holden were Friday visitors with the Eddie Knudsons.

Mr and Mrs Larry Johnson of Ryley and the Alvin Bratruds were Sunday dinner guests at the Keith Bratrud home.

The David Bratruds, Camrose and Alvin Bratruds were Sunday visitors with the Cliff Bratruds.

Lois Sorgen nurse-in-training, Edmonton and Gustave Bruce Edmonton weekended with relatives here.

TRAGIC DEATH

This district was shocked and saddened over the death of Peter Sorensen, born in Denmark 85 years ago, who perished when fire of unknown origin burned his two story home. The house was located 13 miles South of Holden and was on the former Lars Johnson farm in the Palmer district. The fire was too far advanced when the Holden and Ryley fire brigade, arrived, except to save the pinegrove East of the house.

Mr and Mrs. Elmer Bruce and Charleen were Sunday visitors with the Lewis Forres.

Mrs. Mabel Meadahl and Mrs Dennis Meadahl of Camrose were Tuesday visitors with the Lewis and Cliff Forres, Chris Hoveland, Holden South and Towler Forres.

Mr and Mrs. Keith Murray and children of Ryley were Sunday visitors with the Anton and Joe Peters.

Tuesday evening visitors at the Frank Urlacher home were Mr. and Mrs Leo Urlacher, Kay and Carol Peter, Mr. and Mrs. Henry Rienhart, Mr. and Mrs. Joe Peter Sr Mr and Mrs Joe Peter Sr., and Mrs. Emelia Noulette and Leo, all of Bawlf.

Mrs Mabel Meadahl of Camrose spent the weekend with the Gordon Meadahls, Bawlf.

The Forre families received word this week of the passing of two of their aunts, Mrs Martha Serine Forre, age 97, at Haugesund, Norway and Mrs. Gunder Forre 70, at Newman Grove, Nebraska.

Evan Kvale spent the week in B.C.

Mrs Inga Afseth, Wainwright, spent a few days at the Oscar Afseth home and visited her brother Ed Meadahl at Bawlf.

Edwin Davick who recently arrived home from New Westminster, B.C., Mr. and Mrs. Jorgen Davick and Mr. and Mrs. Jerry Dobson and Robert of Ryley were Sunday visitors with the Walter Stenruds.

Mrs. Fred Loades is injured in accident

(Mrs. R. Minors)

On Wednesday, March 8, Mrs. Fred Loades enroute to Calgary to visit her daughter Jerry and her family, Mr. and Mrs. M. Tiedemann, when she lost control of her station wagon near Lacombe. She was shaken up and badly bruised in the accident, and confined to Lacombe Hospital for a few days. On her release, Mrs. Loades went to Calgary with her son-in-law, Marvin who motored to Lacombe to pick her up. Fred Loades and Bobby Penner went to Lacombe on Thursday morning and report the station wagon is badly damaged.

Mrs. Worton observes her 80th birthday

The H. E. Christensen home was the scene of a dinner party Saturday, March 11th in honor of Mrs. Worton who celebrated her 80th birthday on March 15th.

Mrs. Worton is a long time resident of Tofield, her late husband being the owner and publisher of the Tofield Mercury from 1918 to the time of his death in 1951.

Out-of-town guests included Mrs. Charlie Worton, Dick and Doris from Calgary and John who attends U of A in Edmonton, Mr. and Mrs. Leonard Worton, Jeanne, Charles and Eleonor of Edmonton, Miss Carol Fraser of Edmonton and Miss Sheila Purvis of Daysland. Many good wishes were extended to Mrs. Worton on this occasion.

Ionic OES observes 39th anniversary

After the regular business meeting on March 13, in the Masonic Hall, members of the Ionic Chapter, Order of the Eastern Star, entertained husbands and wives of members as well as Masons and their wives, at the annual birthday party, which this year celebrated Ionic's 39th birthday.

Mrs. Evelyn Nolan, Worthy Matron of Ionic, welcomed the guests. After an evening of bridge, whist and cribbage, lunch featuring a Centennial birthday cake was served by the social committee.

Rev. McDannold, on behalf of the Masons, thanked Ionic for an enjoyable evening.

Ministik ladies have March meet

(Mrs. J. Reddick)

MINISTIK.—The March meeting of the Ministik Ladies' Club was held at the Community Hall, with roll call being "An Irish Joke". It was decided to have a whist drive on April 7, proceeds to go towards hall expenses.

March birthdays were celebrated by Mrs. Claude Leach, Mrs. Ronald Swabey and Mrs. Baden Bowerman. Entertainment was provided by Mrs. Bill Reddick, the prize winners being Mrs. A. Kleniechro'h, Mrs. Albert Herricks and Mrs. Baden Bowerman.

Lunch hostesses were Mrs. Keith Williams, Mrs. Les Whitford and Mrs. Ronald Swabey.

Yearbook orders now being taken

Any person not having children attending Tofield School, who would like to order a school yearbook, may do so by phoning the school secretary at 662-3133. A yearbook representative will then contact you to collect the money. Price per copy is $3.00.

The yearbook is a high school Centennial project and will include pictures of all students and staff members of the Tofield school, all school activities, pictures of the school board, mayor and town council and community organizations. Advertising will be in the form of pictures of the establishments thus representing the community along with the school.

FOR ALL KINDS OF
INSURANCE
See—CHAS. NOLAN
Phone 662-3130 Tofield

Dr. J. G. Larson
DENTIST
at the
Viking Medical Clinic
For appointment Phone Viking 336-3279 Mondays and Tuesdays, or 336-3178 during the rest of the week.

Building or Remodeling Your Barn?
For all your ventilation, feeding, cleaning, paneling, we will be glad to help you draw up your plans. We have a man who specializes in this field.
Your Jamesway Power Choring Dealer
HENRY'S ELECTRIC SERVICE
Box 338, Tofield Phone 662-3215 (tfn)

PAINT – 20% OFF!
Get your Spring Supply of KYANIZE Paint.
SPECIAL! Discontinued Colors—to Clear. 79c qt. & 3.29 gal.
Archie's Hardware
HOLDEN SUNSET STORE
Archie & Milly Corliss, Props. Phone 688-3823

Dodds-Ryley

(Mrs. O. Lehman)

DODDS - RYLEY — March 14 — Many people from this district attended the silver wedding celebration for Mr. and Mrs. Clarence Lauber at Grand Forks Community Centre on Sunday.

Rolly Sarasin is a patient in the Tofield Hospital.

Mr. and Mrs. Frank Dressack and Frankie, Mr. John Zook of Edmonton, and Mr. and Mrs. R. Zook and family of Andrew were Sunday evening guests at the Kenneth Zook home after attending the silver wedding of Mr. and Mrs. Clarence Lauber.

CROP INSURANCE FIELD SUPERVISOR

N. F. "Norm" Soder

Norman Soder has been appointed Field Supervisor for the Alberta Crop Insurance Corporation to serve the east-central sections of Alberta. Announcement of the appointment was made by E. A. Patching, General Manager.

"Norm" brings to the Corporation a strong background of agricultural experience. He has farmed in the Vulcan area of Southern Alberta, served as Field Supervisor for the County of Vulcan, and immediately prior to joining the Corporation was employed by the Farm Credit Corporation in Hanna and Fairview.

Through his long association with the farming industry, he knows the risks faced by farmers in today's high-cost economy and the need of the "Income Guarantee" provided by "All-Risk" Crop Insurance.

He will supervise agencies located at Camrose, Bashaw, Gwynne, Bawlf, Forestburg, Killam, Viking, Ryley, Vermilion, Kitscoty, Hazeldine, Mannville, Innisfree and Vegreville.

Mr. Soder may be contacted at 5609 - 50th Avenue, Camrose. Phone 672-5158.

Dependable, low-cost natural gas-the perfect fuel for Alberta's winters!
modern gas service
your best value today
northwestern utilities limited
Serving Albertans with Low Cost Natural Gas since 1923.

Tofield men on safety crew

The Alberta Department of Highways, Bridge Branch, Safety Plaque has been awarded to Foreman Huntly Routh and his crew for the 1965/6 season. Two of the men are from Tofield. The crew works mainly in the Stony Plain-Vegreville area on bridge construction and maintenance with the award being made on the basis of their safety record. Mr Routh and his men completed [redacted] working hours without incurring a lost-time accident.

The Bridge Branch has a total of sixteen crews engaged in constructing bridges in size from small 20 feet spans to the 1,200-ft. Peace River Bridge. Safety programming by the department, crew foreman and crews themselves has cut the accident incidence rate by more than half in seven years.

This is the second time that Foreman Routh's crew have gained the award, the first occasion being for the 1961 season. Mr Routh is from Edmonton; other crew members are Richard Stadnick, Tofield; Henri Magnum Beaumont; Marius Chenotelle, Westlock; Robert Roth, Sangudo; Ernest Rooney, Edmonton; William Chantelle, Westlock; Brian Bilan, Tofield, and Isabel Latour (cook), Flatbush.

Response is good for talent program

(Merilyn Schacher)

A total of 18 entries have been received for Friday evening's amateur program and the variety of the numbers is real good.

Of the 18 numbers entered there are two western orchestras, 5 instrumental numbers, 4 singing, 3 piano solos, 1 pantomime act, a skit, a baton twirler and a good tumbling display from Lamont school.

To supplement all these acts will be Ben Munro, emcee from Camrose will play many of the old favorites on his guitar and also tell the odd joke.

Mrs. Daisy Young has very graciously consented to be one of the adjudicators and will work with Tom Knight, public relations officer for the Alberta Wheat Pool and Jim Stephenson, farm director from the Camrose radio station.

The Alberta Wheat Pool are donating the prizes to all the winners and in this way are helping to promote 4-H locally.

Of Tofield's pioneers . . .

—Jim Francis

(Mrs. Grace Phillips)

A pioneer of the Tofield district and an active member of the community for many years was born in Tofield of a pioneer family.

Both Mr. and Mrs. Daniel Francis, Jim's parents were born in Mitchell, Ont., where they grew up and obtained their early education. Later, Mr Francis attended the University of Toronto from which he obtained his B.A. and M.A. degree. He taught for several years in Ontario before coming to Estevan, Sask., in 1891. Here he homesteaded for three years but found farming conditions somewhat less than ideal. Jim recalls his father's comment on Estevan as being, "If it wasn't blown out it was dried out." In 1894 the Francis family left for Edmonton.

In Edmonton, Mr. Francis taught for a year, but July 1895 found the Francis family again on the move. This time, they came to the Tofield district and settled on S. E. 1/4 of Sec. 34, Tp. 51, R. 19, just across the road (south) from the present residence of Mr. and Mrs. John Wood. On this farm, Jim Francis was born. From here Mr. Francis drove five days a week to teach in the MacKenzie School No 234, one of the earliest schols in the province.

In July of 1897 the Francis family again moved, this time the move was to the site of their permanent home, at the south end of Beaverhill Lake on S.E 1/4 of Sec. 4, Tp. 53, R. 18. Here Mr. and Mrs. Francis spent the remainder of their lives and took an active part in community affairs. Mrs. Francis was particularly active in church work, the choir and the Ladies' Aid being her special fields of endeavor. Mr. Francis taught the Tofield School for several years. He was also interested in public affairs, and held office in several community organizations. Mr. and Mrs. Francis raised a family of ten children, three of whom are still living. Mrs. Louise Lovell lives at White Rock, B.C., while Arthur and Jim still reside in Tofield.

Jim recalls that his first school days beginning in September, 1902, were spent in the log school house which was later used as the Methodist Church. Eventually a new school was built on the S.E. corner of the N.E. 1/4 of 36-50-19 which the Francis family attended. The next move of classrooms was to the storey above the R. O. Bird Hardware in Tofield and finally in the fall of 1909, the students moved into the first brick school in Tofield. Here Mr James A Younie was principal whom Jim remembers as a fine person and an excellent teacher. At the age of 13, Jim left school to assist int he work of the farm which included herding sheep. His pioneer blood called Jim in Nov. 1915 to seek a homestead about six miles northwest of the present Dawson Creek, B.C. At that time, the railroad reached only as far as Smoky River so to reach his homestead, Jim became involved in a 210-mile walk, via Grande Prairie. This jaunt took six days, with a 40 pound pack and a rifle to carry. Jim welcomed the end of the trail.

Once having reached his homestead, Jim says, "I bet the government $10 against a quarter-section of land that I could live on it for six months out of each of three years, break thirty acres of ground and build a suitable dwelling and I won my bet".

World War I was raging during these years and in 1918, Jim went overseas to spend till September 1919 in England. On his way home he received his discharge in Ottawa and went to see his Ontario relatives in Mitchell, Ont. While there, he met not only his relatives but his future wife who at time, was Miss Marie Skinner.

On returning to the west, Jim spent a short time on his homestead and "proved it up" as required by government regulations. In June, 1920, he returned to Tofield where in the fall of 1920, he became a member of the Tofield Agricultural Fair Board.

In 1927 he was elected an elder in the Tofield United church, an office he has held ever since. In 1933, he helped to form the Tofield Mutual Telephone Co., for which he was president and "trouble shooter" for several years.

Mr. and Mrs. Francis were married in 1923 and raised a family of six — five boys and a girl. The entire family was active in church and community affairs.

In 1957, the Francis family left their farm at the south end of Beaverhill Lake and came to live in Tofield where Jim has been engaged in carpentry. He was chairman of the building committee of the Tofield United Church when the congregation decided to build a new church, and it was under his direction that the present Tofield United Church was built. He has taught Sunday school for 30 years and been its superintendent. He was a charter member of the Tofield Historical Society and has been active in preparing exhibits for its museum. He is also a member of the Co-op and the Tofield Community League and the Tofield Curling Club.

On three occasions, he has been a delegate to the General Council of the United Church — in Sackville, N.B., in London, Ont., and Windsor, Ont.

Recently Mr. and Mrs. Francis have journeyed to Eastern Canada, to Dawson City and to England. On these trips Jim has been able to indulge his hobby of photography, the excellent results of which he is always willing to share with friends.

He was a member of the Jubilee Committee of 1959 which directed the activities of Tofield's Golden Jubilee year, he is now a member of Tofield's Centennial committee.

All his life, Jim Francis has been an integral part of the life of the Tofield area. He has always been generous in sharing his talents and energy. Two expressions heard frequently in the Tofield area are "Ask Jim Francis; he'll know" and "Ask Jim Francis; he'll help."

WE SHIP
LIVESTOCK
EVERY TUESDAY AND THURSDAY
NO HANDLING CHARGES ON HOGS DELIVERED TO CAMROSE!
C. J. DUGGAN & SON LTD.
Camrose, Alberta

Only your Elephant Brand dealer has
NEW HIGH-ANALYSIS 11-55-0
An Elephant Brand exclusive, 11-55-0 contains 66% plant food — 11% Nitrogen, plus 55% Phosphorus (P_2O_5). It has over 100 lbs. more plant food per ton than any other ammonium phosphate. Result — you handle less bags — make fewer stops to fill your applicator — get the job done faster and more efficiently. But you can *only* get 11-55-0 from your Elephant Brand dealer.
Cominco Ltd./Calgary, Alberta
TOFIELD K & M Farm Supplies 662-3105
RYLEY E. H. Brown 33

FREE! FARMERS & RANCHERS FREE!
NEW HOLLAND SHOW
FEATURING—RCA Victor Recording Artist
DICK DAMRON with THE HITCH HIKERS
120 Minutes of Music, Films and Entertainment on Stage!
Sponsored by—
Premier Motors, Tofield
At—TOFIELD COMMUNITY CENTRE
THURSDAY, MARCH 23
SHOW TIME—8:00 P.M.
Presented By Your New Holland Dealer
BRING THE WHOLE FAMILY!
PREMIER MOTORS
Dodge — Chrysler — Valiant — Dodge Trucks
PHONE 662-3160 TOFIELD

Competitive Prices
FREE ESTIMATES
PHONE 672-3555
We will deliver promptly the right amount of correctly mixed concrete to your job, strength guaranteed as specified.
FOR YOUR PROTECTION, the control of our concrete is checked by a registered testing firm. All sand and crushed rock used is tested to insure proper strength.
We stock 'Type 5' Cement for alkali soil conditions.
Camrose Transit Mix Ltd.

All over New York

"CHUCKWAGON", a Canadian film thrilling audiences for a second month in twenty-two New York theatres, is also available to anyone wishing to preview a '67 vacation. This 10-minute color film on the excitement of the Calgary Stampede's most celebrated event is typical of the wide selection of films on Canada's vacation spots available through distribution offices of the National Film Board in most cities.

CAMROSE AUCTION CO.

Otto Straberg, Mgr. Auctioneer Lic. No. 521
Tel. 672-2114, Res. 672-3023 P.O. Box 1808, Camrose, Alta.

AT OUR SALE ON SATURDAY, MARCH 11th—

HEAVY STEERS from 800 to 950 lbs. brought $24.00 to $26.00 cwt. — Heavy Holstein Steers sold up to $22.80 cwt. — Lighter Steers sold from $26.50 to $30.00 cwt.

HEIFERS sold up to $25.10 cwt.

STOCK COWS brought up to $265.00 each. — Killing Cows $19.00 cwt. — Dairy Cows up to $275.00 ea. — Springing Heifers up to $230.00 each.

CALVES sold from $30.00 to $50.00 each.

WEANER PIGS from $12.00 to $16.00 each. — Feeder Hogs up to $30.00 each. — Piggy Sows $110.00 each. — Gilts up to $95.00 each. — Boars from $35.00 to $80.00 each.

HAY up to 50c bale — Straw 24c bale — Greenfeed 53c bale.

SPECIAL LISTINGS for Saturday, March 18th.:

1960 METEOR Sedan, with radio — 6 brand new SADDLES & BRIDLES, and several other pieces of Stock Supplies.

Several hundred bales of Hay & Straw. — Tamarac Poles & Slabs, plus quantity of Lumber—and the usual run of Household and Farm Supplies.

Cattle will include several Stock Cows, plus the usual run of Dairy Cattle.

SWINE —Weaner & Feeder Hogs; Sows, Gilts and Boars.

COMPLETE HERD OF HOLSTEIN DAIRY COWS FOR K. WILLIAMS OF TOFIELD.

PLEASE NOTE: March 23—Spring Dairy & Stock Cow Sale at Auction Market.

March 29—Farm Sale for Leonard Ireland, Duhamel.

"More People Sell At Our Auction Market Every Week!"

FOR BETTER SALES SERVICE & SATISFACTION CONTACT YOUR VOICE OF AUCTIONEERING—

THE CAMROSE AUCTION MARKET

OTTO STREBERG & "BOB" SOMSHOR
License No. 521 License No. 255

Classified ads get results

Phone 662-4046

ATA sub-local presents Education Week program

(Mrs. G. Phillips)

With Dick Thiessen, president, as chairman, the Tofield sub-local of the A.T.A. presented its Education Week program in the school gym last Thursday night to a large audience.

Displays from elementary, junior high and senior high students lined the halls of the school and were viewed by the visitors before the program commenced. Centennial costumes were worn by students, staff and visitors. The school band, under direction of Staff-Sergeant Coates, presented several numbers, as did the high school chorus, directed by Mr. Thiessen.

A quartet of high school students, composed of Wendy Arnett, Shirley Swift, Margaret Hallett and Frances Schultz, sang The Canada Song, as well as a French song, "Dominique". Miss Cummings' French class presented "Le Docteur Malge Lui" in French. Mr. Ferguson's class presented a panel discussion, "Canada's Next Hundred Years", in which the influence of U.S.A. on Canada was evaluated. Mr. Norton directed a play depicting a school of bygone days, in which Ruth Fairbrother was the competent, if harrassed, teacher. Two speakers, Diane Ferguson and Jane Chorney chose as their topics, "Canada — One Hundred Years of Progress" and "Rhodesia, England's Problem", respectively. Mrs. Cann directed a skit in which Bruce and Colin Bowick demonstrated programmed learning.

Modern teaching aids were on display, and much interest was in evidence regarding the contribution they can make to efficiency in education.

Lunch was served by the social committee, consisting of Mrs. Campbell, Mrs. Kennedy, Mr. Lampitt and Mr. Pullen, assisted by Donna Mosby, Evelyn Schmidt, Dorothy Baerg and Lillian Balzer.

The evening's entertainment was arranged by Mrs. Carol Rurka, chairman of the Education Committee of the Tofield sub-local of the A.T.A.

... EARLY SPRING SPECIALS!

1964 G.M.C. ½-TON TRUCK, with Stock Racks.
1963 METEOR—V/8 motor, standard trans.
JOHN DEERE "R" DIESEL TRACTOR— Overhauled and ready for work.
COCKSHUTT #225 DISCER, with Seeding Attach.
10-FT. CASE WHEEL-TYPE TANDEM DISC.
COCKSHUTT 12-FT. #11 DISCER.
I.H.C. 10-FT. CULTIVATOR.
JOHN DEERE 8-FT. TILLER, with 26" discs.
I.H.C. 7½-FT. TILLER.

BEAVER MOTORS LTD.

PHONE 688-3809 HOLDEN, ALTA.

ADVANCE TICKETS

CANADIAN WESTERN STOCK SHOW AND

RODEO

NEW EDMONTON GARDENS MARCH 28 - APRIL 2

Plus ★ JUMPER SWEEPSTAKES ★ CUTTING HORSE DISPLAY ★ RAWHIDE RODEO ACTION ★ FARM & RANCH SHOW

RESERVE YOUR TICKETS NOW!

To: Edmonton Exhibition Association Administration Building, Exhibition Grounds.

SEATS: $4.00, $3.50, $3.00, $2.50

CHILDREN (12 & under) HALF PRICE TUESDAY, WEDNESDAY, AND THURSDAY EVENING PERFORMANCES & SATURDAY.

EDMONTON EXHIBITION ASSOCIATION

EVENINGS 8 P.M. - MON. ☐ TUES. ☐ WED. ☐ THURS. ☐ FRI. ☐ SAT. ☐
Saturday Matinee 2 P.M. ☐ Sunday Matinee 2 P.M. ☐

Send .... Adult Tickets at $ ....
Send .... Children Tickets at $ ....
For the Performances Checked Above.
Name ....
Address ....
City or Town ....

Rebekahs have 3-day assembly in city

(Mrs. R. Mixera)

The Ryley Carvell Rebekah Lodge No. 53 was represented by their delegate, Mrs. R. N. Whitson at a three day assembly in the Macdonald Hotel in Edmonton. Mrs. Dorthy Clark and Mrs. Hazel Patterson of Tofield were among the over 334 delegates who registered for the assembly.

Mrs. Florence Groat of Winnipeg is president. Mrs. Percy E. Thurston of Regina addressed the gathering, saying the Rebekah assembly used to be classed as a secret organization but are not anymore. The only thing secret within the organization are the sign words to gain admittance, and pass words. They make no secret of their projects, said the representative of the International Association of Rebekah Assemblies.

R. Routledge as honor student of Lougheed spoke on his trip to the United Natins Pilgrimage for Youth. His worship Mayor V. M. Dantzer of Edmonton gave a welcoming address at the banquet and several other speakers addressed the assembly.

Annual reports show...

(Continued from Page 1)

would approve the purchase of a breathing apparatus at their next Council meeting. Two such apparatus' are necessary, and the Rural Fire Department had agreed to purchase one providing the local fire department did the same. Also, he wished to be authorized to appoint about 10 auxiliary firemen to be available when needed, and asked if some method of answering service could be arranged by the Town. Hans Christensen inquired about the Fire Siren not being used. Mr. Friesen replied that he preferred not using the siren because cars and people jammed the roadways, making it difficult for the firemen to do their job properly.

Mrs. Mabel Boyles, welfare officer for the Town of Tofield, reported that the department had processed nine welfare applications, with more than half not qualifying for assistance. Food hampers were distributed to four families at Christmas, donated by local organizations.

The Emergency Measures report was read by Father Scriven, local co-ordinator. In 1966 a successful rescue course was offered to all firemen and on July 1, a demonstration as a result of the course, was viewed by hundreds of persons. Father Scriven stated that Tofield was next on the list for a Warning Siren which would be controlled by Army Headquarters.

COMMITTEE REPORTS

Finance Committee report by Clr A. Herndon stated that, although a great deal of work had been done in 1966, the town's finances were being built up so that no borrowing would be necessary in 1967. The pre-payment of taxes was working out to the advantage of the ratepayers as well as the Town.

CRIME INCREASES

Police and Bylaws Committee report was read by Const. J. Wall. The Police Department showed an increase in all phases of violations except under the Criminal Code. The greatest increase was under the Liquor Control Act, with the Vehicles and Highways Traffic Act convictions running a close second. Thus the total fines collected were $2,015, as compared to $1,235 the previous year.

Water and Light Committee report given by Clr Swift stated that the original pump installed in 1954 had been replaced. Also a new chlorinator was installed at the treatment plant. The original lines were gradually being replaced as required by a better grade material. Town Property Committee report, read by Clr. Pittet, informed the ratepayers that improvements had been made at the Skating Rink, and also at the Tofield Cemetery.

ROADS PROGRAM

Public Works Committee report by Clr. Herndon reviewed the year's work, which had included two blocks of sidewalks and curb and gutter, the building up of 4th Avenue East and the oiling of approximately 22 blocks of streets in Tofield. The ratepayers present urged Council to implement the dust-laying program again this year, with perhaps a second application to Main Street. Clr. Herndon stated that his department hoped to improve the South entry from Highway 14 into Town this coming year and also to continue with the sidewalk program.

MAYOR'S REPORT

Mayor Dr. W. H. Freebury took this opportunity to thank Mrs. M. Boyles, George McFadzean, J. E. Stinson, Father Scriven, Ed Watson and the Library Staff, and the Volunteer Fire Department for the many hours of work donated for the welfare of the Town of Tofield. Dr. Freebury went on to compare 1965 and 1966. Although the mill rate had remained at 62 mills, a greater revenue was realized from property tax in 1966 due to a higher taxable assessment. But also more arrears were unpaid at the end of the year. The Municipal Assistance Grant from the Provincial Government was increased by $2,326, but the Education requisitions were increased by $3,225 for 1966. Dr. Freebury urged ratepayers to support the local business firms so that Tofield may survive the trend toward large centralized communities. As Centennial Committee Chairman, he also wished to thank the people of Tofield for the excellent co-operation received concerning Centennial plans.

L. E. Hunter felt the Council should be given a vote of thanks for the many improvements to the Town in 1966 and also for retaining the mill rate at 62 mills at a time when costs are increasing so rapidly. He felt that if Tofield is to survive the trend toward urban centralization, storm sewers and paving of Main Street would have to be seriously considered very soon.

The Heart Fund supports the nation's only voluntary health agency devoted exclusively to the fight against cardiovascular disease.

Ladies compile cookbooks

(Mrs. R. Mixera)

Twelve Ryley ladies spent the afternoon at the United Church parlor on March 14 putting together cookbooks, but although they worked diligently were unable to complete the books. On completion the books will have 100 pages and will be sold by the members for 60c each. The Ryley UCW would like to thank Mrs. Harlet Ruddy and all who helped to make the project a success. Lunch was served by Mrs. T. Harris, Mrs. S. Helgeland and Mrs. R. Mixera.

The Lions Club of DISTRICT 37 B

Andrew, Chipman, Dewberry, Fort Saskatchewan, Lamont, Ryley, Tofield, Two Hills, Vegreville, Vermilion, Josephburg, Mayerthorpe

Ranchman's

PLAY AT HOME NEWSPAPER

BINGO

Grand Prize — Blackout
10 HEAD OF HEREFORD HEIFERS

Five other prizes: L $25, I $25, O $25, N $25, S $25

NUMBERS DRAWN

B—1, 2, 12, 5, , 13
I—25, 24, 29, 26, 17, 20
N—31, 36, 37, 42, 43, 44, 38, 34, 45, 60, 52, 58
G—60, 53, 54, 55, 56, 48, 47, 59, 60, 52
O—67, 73, 75, 63, 72, 69, 62, 65, 64

"I" Bingo under the "N" is declared.

Price $2.00 for 1 envelope containing Master Card plus 1 extra card

Extra cards available at 2/$1.00. CARDS AVAILABLE from any member of the above clubs. In Ryley from Loades Hdwe. Albrecht Motors, and Hotel Cafe; Junction Esso; New Norway Hotel; Hay Lakes Billiards, New Sarepta Hotel; Bawlf Texaco; or write P.O. Box 414, Vegreville.

DRAYDEN INSURANCE & ACCOUNTING LTD.

Here to satisfy your needs in:
— all forms of insurance —
• Fire • Hail • Life • Auto • Casualty
— accounting, auditing, and income tax —
HOLDEN Telephone 688-3886 Alberta
STAN ROBBINS, Manager

RECONDITIONED FARM MACHINERY

TRACTORS

IHC 600 DIESEL—Overhauled. New tires. Rarin' to go to work! $3750
IHC 806 DIESEL with Cab—23.1 x 34 tires.
IHC 806D with cab and 23.1 x 34 tires.
IHC 650D $3750
ROLLING HARROW DRAWBAR $ 125

USED TRUCKS

1955 IHC ¾ TON with 16" tires $ 600
1964 I.H.C. 1700 SERIES
1964 I.H.C. 1800 SERIES

M. V. Ruskenveld
PHONE 688-3816 HOLDEN

See the New ALTEEN Heavy Duty Special Discs

—NOW ON DISPLAY!

These are the heaviest discs made in this price range and are built sturdy enough to do all your heavy work.

Available in sizes ranging from 10-20 ft. rigid, or up to 20 ft. wing type with a 10 or 12 ft. basic centre section.

K & M FARM SUPPLIES

662-3105 TOFIELD

Attend the Tofield Lions Centennial

Winter Carnival!

Sun., MAR. 19

COMMENCING AT 8:00 A.M.—

Pancake Breakfast—
ALL YOU CAN EAT .... FOR ONLY $1
Children 12 and under—50¢
(In the Curling Rink from 9 am to 1 pm)

Sky Diving
Jumps at 1:30 & 3:30 pm

MOTOR TOBOGGAN RACES
Including Ladies' "Powderpuff"

HOCKEY
2 GAMES—
2 pm & 3:30 pm

Broomball
3 pm Mothers vs. Sons
4:30 Tofield Firemen vs. Ryley Firemen

CURLING

SKATING

ENTERTAINMENT FOR THE WHOLE FAMILY!

V. Jensen observes birthday March 11

(Mrs. R. Misere)

On Saturday, March 11 a number of friends and relatives gathered to help Verner Jensen celebrate his birthday. Mrs. Jensen presented her husband with a leather jacket on behalf of herself and three sons, Garth, Rennie, Aino and their families and their chosen daughter, Michelle and Jeile Lee Anne. Numerous other gifts were received for which Verner thanked everyone. Present were Mr. and Mrs. Aino Jensen of Tofield, Mr. and Mrs. Rennie Jensen of Alliance, Leis Jensen, Grace and Ole Hansen of Edmonton, Mr and Mrs Cornelius Penner, Jake Dueck, Mr. and Mrs Johnny Fish, Bill Kirkland, Mr and Mrs. Bill Baranluk, Garth Jensen and Tom Keeler. A lovely lunch was served by Mrs. Jensen and an enjoyable evening was had by all.

Fun with the NHL

The following little item provided a bit of fun for one of our readers who worked it out from about thirty greats in the world of the National Hockey League. It's enough fun to pass it on

HAY there! Let me tell you a STOREY about a PLANTE my friend Chuck has in his greenhouse. It is called LaROSE CANADIENNE, a beautiful Canadian Rose, which he bought at a great PRICE. When it was YOUNG it ROUSSEAU well, but it EZINICKI now. Yesterday I SAWCHUCK, full of MOHNS, and looking SELKE and discouraged. We walked across the GARDENS to the small SHACK where he grows his flowers. He unlocked the door, put the KEON the shelf, and with an ARMSTRONG but gentle, pulled the ORLAN CURTENBACK. The PLANTE, once a bright KELLY GREENE, was still TALBOT BROWN and TREMBLAY. HILLMAN, it is DUFF to know HOWE to treat it. Should it be DOUGLAS near the roots and MOORE farther away? Should we JACQUE it up and have it STAPLETON the WALL, ORR ELLIS HEWITT DOWN and let it start over? It is a GAMBLE either way. Chuck feels as though he could shout one word over and over — HILL, HALL, HULL.

- ALLIS-CHALMERS
MACHINERY AND PARTS
- BRIGGS & STRATTON and CLINTON
GAS ENGINES—Parts and Service
- TRACTOR OVERHAULING
— ALL AT —

Patterson Farm Equip't

CONRAD PATTERSON

PHONE 662-3930 TOFIELD

Centennial . . .

(Continued from Page 1)

with the best Centennial costume. In case you don't fit into any of these categories, there's probably a prize for you coming up in another contest not yet announced.

CENTENNIAL CALENDAR

Following is the Centennial Calendar of Events.

March 17—4-H Talent Night

March 18-19—Bonspiel—Curling Rink.

March 19—Lions' Winter Carnival—Exhibition Grounds

March 25—UCW Easter Tea—United Church.

March 27 - April 1—Centennial Bonspiel—Curling Rink.

April 7 — 4-H Public Speaking County Finals—Community Centre.

April 12—Family Night—Community Centre.

April 15—O.E.S. Centennial Tea—Community Centre.

April 30 — Centennial Hymn Sing—Community Centre.

Groups planning Centennial events are reminded to get in touch with Bill Christensen, so that he can put the event on his Centennial billboard calendar.

PASSING PARADE

A new Centennial event is being planned by Mrs Joan Dunham for May 19, called "The Passing Parade" This will be "a look at life through the eyes of the performing arts during the century, 1867-1967". This does not have a locale here, but will be drawn from Europe, America and Canada. A narration will introduce scenes of different eras in which dances, songs or scenes of a play will bring to life that particular period of time.

In order to make this production as authentic as possible, Mrs. Dunham would like to secure costumes of the mid-20's, mid-30's, mid-40's. She needs as many as she can get. Also, needed to wear the costumes are actors who can do the old-fashioned waltz, the Charleston, Bump-a-Daisy, Toddle, Lambeth Walk, etc. Both men and women are needed, and Mrs. Dunham will be pleased to have the names of volunteers

CROWNING OF QUEEN

Marie Worton reported that preparation for the crowning of Queen Petra on Wednesday, April 12 at the Family Night in the Community Centre were well underway. Ed Reeder will be M.C., Peter Nickel will be on hand to take photographs of family groups or of individuals and a silver collection will be taken to defray costs. A program is being arranged

Mrs Bovles reported a brisk sale of Centennial souvenirs in Robinson's Store. New items will be in shortly.

South Edmonton Denture Clinic Ltd.

G. GUENTHER

CERTIFIED DENTAL MECHANIC

7908 - 104th STREET

Phone 439-0466

TOFIELD COMMUNITY THEATRE

Saturday Only, March 18th—

Color. —ADULT.

HALL BOOKED FRIDAY, MARCH 17th.

Friday & Saturday, March 24 & 25—

Co-starring JIM BACKUS.

Color/Scope. —FAMILY.

SHOWTIME: 8 P.M.

MAURY JACOBS AUCTION SERVICE

(Ball & Jacobs Auction Service)

AUCTIONEER — SALE MANAGER — VALUATOR

MAURY JACOBS — Res. Phone 479-3010

Our experience is your assurance of a successful sale

Edmonton Public Stockyards Box 1240

Phone 479-1213

Contact our office or home numbers anytime, or phone Boyd Stauffer, Tofield. Wm Winanness, Ryley

ROBINSON STORES -- TOFIELD

Easter Values

8 DAY SALE—MARCH 16th - 25th

LADIES' PRETTY BLOUSES

- Printed Magic Crepes! Reg. 4.98 Each
- Arnels in Pastel Shades! SPECIAL 3.44

Beautiful blouses at savings! Choose from magic crepes or popular solid pastel shades of Arnels ... length sleeves. A timely item to smartly complement your Easter costume. Sizes: 12 to 20. The price is right, so choose 2 or 3 for your Easter/Spring wardrobe.

MISSES' COTTON KNIT SUITS

PERFECT EASTER OUTFIT! — Exquisite feminine styling in popular hand washable double knit fabric. Gathered swirl with elastic insert waistband. Smartly fashioned button front jacket — perfect Easter outfit. Pastel shades. Sizes 7 to 14. Hurry in . . . choose your favorite style on opening sale day . . . while selection is best. Reg. 9.90 Each, SPEC. 7.88

LADIES' SUEDINE JACKETS

SAVE! Practical Heek-suede, 25-in. length. Simulated belt trim at back. Rayon lined. Tan/Brown, Blue/Navy. Sizes: 10 to 18. Special Value! 6.99

MEN'S SPORT SHIRTS

Quality shirts of sanforized cotton. Hi-Boy neat button-down collars. Colorful checks or plains. Men's and young men's sizes S-M-L. Hurry in for yours! Reg. 5.00 Each—SPECIAL 3.38

BOYS' SPORT SHIRTS

Sanforized cotton broadcloth, contour shaped, Hi-Boy collar. Rich iridescent tones of Burgundy, Gold, Blue. Sizes 8 to 16. Remarkable sale value! Reg. 2.99 Each—SPECIAL 2.38

DACRON CURTAIN PANELS

Finely tailored Dacron Marquisette panels. 3-inch bottom hems. Washable! Dry in a minute, little or no ironing. Size 41" x 81". Reg. 2.49 Each—Special 1.78

DELUXE PILLOWS

... SPECIAL, Each 2.38

ARTIFICIAL DAFFODILS

Attractive realistic designed spray of three ... with leaves. Brighten ... Reg. 3c Spray 28c

EASTER CANDY TRAY

A delicious assortment of Easter candy. Attractively put up in a "nest-like" tray. Reg. 39c Each, SPECIAL 3 for 1.00

CITATION CHOCOLATES

Full pound box by Pure and Shew. Soft and ... centres. Big value! Hurry! Reg. 1.09 Box—SPECIAL 88c

JR. MISSES' SHELL

A fashion first! 100% acrylic knit in fancy design. Colors: White, Powder, Pink. Sizes ... Reg. 1.98 Each—SPECIAL 1.58

TODDLERS' PANTS

Heavy sanforized cotton drill pants, full elastic waist, shoulder straps and double knees. Colors suitable for boy or girl. Sizes: 2, 3, 3X. Special sale price! Reg. 1.98 Each—SPECIAL 1.48

EASTER BUNNY PLUSHIES

Soft! Cuddly! Cute washable Easter bunnies with extra long plush, lined ears. A remarkable sale value for so little money! Reg. 1.98 Each—SPECIAL 1.38

LITTLE GIRLS' PANT SUITS

Duck fabric, pretty solid shades in the popular "pool boy" weave. Half elastic waist slims with matching jackets. Colors: Blue, Pink, Orange, Green. Sizes: 4, 6, 6X. Reg. 3.93 Each, SPEC 2.99

MEN'S DRESS SOX

Fine Kroy wool, solid colors as well as neat patterns. Rib knit. Colors: Black, Brown, Charcoal, etc., in sized or stretch to fit 10 to 12. Reg. 1.25 Pair—SPECIAL 88c

MEN'S KORATRON PANTS

Popular Koratron Perma Press ... including moderate taper. Colors: Black, Olive, and Antelope. Sizes 30 to 40. Save! SPECIAL 5.48

Boys' Slim Cut TIGER TRIMS

Quality cotton twill. Slim cut, low rise, ... pockets. Colors: Burgundy, and Deep ... Sizes: 8 to 18. A buy of the month! Reg. 4.98 Each—SPECIAL 3.88

Little Boys' COWBOY SHIRTS

... Sizes 1, 4, 6, 6X. Shop early. Save! Reg. 1.29 Each—SPECIAL 88c

LADIES ARNEL HALF SLIP

Easy care Arnel slip at a remarkably low price. Several styles all with shadow panel, ... Pretty shades. Sizes S M L. Reg. 1.98 Each—SPECIAL 1.38

Mercury Classifieds

Fifty cents for the first issue, seventy-five cents for two issues or three for a dollar. Two cents a word for anything over twenty-five words. Cards of Thanks have a minimum of one dollar for fifty words — two cents a word will be charged over the minimum.

FUTURE DATES

AMATEUR NIGHT

Tofield 4-H Club Amateur Night, Friday, March 17, 8:00 p.m., Tofield Community Hall. Bev Munroe, C F C W, Master of Ceremonies. Featuring local talent, 4 classes. Admission: adults 75c, students over 10 years 50c, under 10 free. Entries to 662-2708 or 662-2222. 28-29c-3536

ANNUAL EASTER TEA

The Evening Unit of the U.C.W. are sponsoring their annual Easter Tea, sale of baking, flowers and sewing in the United Church basement on Saturday, March 25, commencing at 3:00 p.m. 28-29-30c-3535

OPEN HOUSE

Open House will be held in the basement of the Baptist Church on Saturday, March 18, from 2:00 to 4.00 p.m., in honor of the Golden Wedding of Mr. and Mrs. Geo. W. Thompson. 28-29c-3530

IN MEMORIAM

CANEY.—In loving memory of Ted Caney, who passed away March 10, 1965;

We don't forget, nor do we intend,
We think of you often, will to the end;
Forgotten by some you may be—
In our memory you will ever be.

—Ever remembered and sadly missed by Mom and Dad Davick, Lorne and Lil, Bob and Marion, Ted and Ona, Jim and Elaine, Betty and Jim, Janice, Nieces and Nephews. 29c-2923

CANEY.—In loving memory of a very dear son and brother, Edward George (Ted) Caney, who passed away March 10, 1965

Remembrance is a golden chain
Death tries to break, but all in vain;
To have, to love, and then to part,
Is the greatest sorrow of one's heart.
The years may wipe out many things,
But this they wipe out never—
The memory of those happy days
When we were all together.

—Ever remembered and sadly missed by Loving Parents, Brothers and Sisters. 29c-2926

CARDS OF THANKS

We wish to say our heartfelt thanks to Bert Cornelius, Tofield Red Cross, Salem Mennonite Church, Kingman - Bardo - Round Hill Norwegian Lutheran Church, Baptist Church, Kingman, and many friends and others who helped with groceries, clothing, and donations, following the fire which destroyed our home and contents last January.

—Ben and Yvonne Grundberg, RR2 Kingman. 29p-3580

We wish to express our most sincere thanks for the many acts of kindness, messages of sympathy, flowers, food donations and memorial gifts during our recent bereavement in the loss of our beloved father and grandfather.

—The Adam Giebelhaus Family. 29c-2921

FOR SALE

6-ROOM HOUSE and Garage for sale in Ryley. Good location; all utilities. Phone 663-3752, Ryley. 24 to 37p-3400

4-ROOM HOUSE; ready to move. Price $2,900. A. Dykier, Poe. Ph 663-3179. 29c-2922

EAGLE OATS, 2nd generation, germ. 98%, cert. No. 63-8730, grown from No.1 1st generation, on breaking, 90c per bus. at bin. Ben Grundberg, RR2 Kingman 29-30-31p-3539

1 S180 IHC TANDEM CAB and Chassis, 900x20 tires, excellent condition; 1 Dodge Tandem Cab and Chassis only, 750x20 tires, fair condition; 1 K5 IHC Truck and 4 yd. Dump Box, ideal farm truck, good condition. A. O. Innes, Phone 662-3397. 29p-3540

EAGLE OATS, suitable for seed, germ. 98%, cert. No. 75-12924, 70c per bus. at bin; Mixed Grain, wheat, oats and barley. Phone 662-3664. 29p-3541

FAIRBANKS-MORSE Deep Well Pressure Pump, complete, like new; Large Office Desk, new, has nine drawers; Large Toastmaster Electric Fry Pan, new; Trinket Chest. Les. Rogers, Ph. 662-3283. 29-30-31p-3542

WEANER PIGS. John H. Wadsworth, Phone 662-2442. 29c-3543

HERTA BARLEY, cert. 76-21405, $1.30 per bus. cleaned. Phone 662-2144. 27-29-30p-2919

LOOK!

$6,900.00 buys a 3-bedroom home (26 x 40-ft.), including a full basement; built on your farm or lot; exterior finished; interior includes all dry wall, insulation, all doors and hardware supplied. Plan now for early spring building. Write to P. Depner Construction, 12804 133 Avenue, Edmonton. Phone 455-8379. 24 to 29p-3400

COMFORTABLE 3-BEDROOM Home in Tofield, all utilities; good quiet location; with double garage. Vacant by March 1st. Would like to sell, to close an estate. Phone 662-2322. 25 to 30p-3511

EAGLE SEED OATS and Jubilee Barley; 1 Electric Frigidaire Stove. Also ponies for sale or rent or trade for the Summer. Phone 662-2327. 27-28-29p-3518

HALF SECTION, 9 miles East on Highway 14. Mrs. Esther Henderson, Phone 662-3166. 27-28-29p-3522

OLD TOFIELD Catholic Church Rectory, with garage attached, to be moved or dismantled. Submit offers to L. Shewchuk, Phone 662-2167. 27-28-29p-3524

MODERN, WELL-PLANNED 2-bedroom Home; attached garage; wired for electricity; bathroom and kitchen plumbing, with fixtures intact. To be moved. Phone 663-2216, Ryley. 27-28-29p-3526

FOR SALE OR TRADE — 1960 Ford Stationwagon; motor has only 6,000 miles; new paint; new tires. Phone Ryley 663-3301 evenings. 27 28-29c-2914

RAPESEED IS BECOMING a highly profitable, and well established crop in this area. Grow Rapeseed for Western Canadian Seed Processors Ltd. Your local grain elevator agent will give you full information on the advantages of growing your rapeseed under contract to Western Canadian Seed Processors Ltd. If you wish, seed will be supplied on a pay after harvest basis. For rapeseed contract, see your elevator agent, or phone R. L. Jones, rapeseed field representative, at 672-3883. 28 to 33c-2917

IMPROVE YOUR LAWNS, Gardens, Flower Beds and House Plants with Peat Moss. It costs very little and results are remarkable. Saves on water, too. Available from Peter Nickel or Macleods Store, Tofield 7-tfn-2015

500 GREEN OAT STRAW Bales. Abe Wiens, Phone 662-2343. 28-29-30p-3520

FOR SALE

1957 PONTIAC 4-DOOR, rebuilt motor with 30,000; standard transmission completely overhauled; new starter. Car needs some front end work. What offers? Phone 662-2150. 28-29-30p-3534

QUARTER SECTION, 7 miles north and 3 miles west of Holden, 11 miles N.E. of Ryley. Apply 4816 - 52 St., Camrose, Phone 672-3502. 28-29-30p-3533

GOOD SECOND CUT ALFALFA Hay, 60c per bale. Lorne Filpula, Phone 662-2430. 28-29-30p-3533

GOOD QUALITY BALED HAY, brome-alfalfa mixture, $20 per ton. Apply L. Severson, Tofield. Phone 662-2204. 28-29-30p-2916

GLEN OATS, 2nd gen., field inspected, germ. 90%, cert. No. 76-10000, $1.00 per bus. cleaned. Hole's Farms Ltd., Kingman. 28 to 32p-2918

SERVICES

J. E. Stinson — Notary Public Agent for Tyler's Flowers and Andrews - McLaughlin Funeral Chapel. Phone 662-3274 or 662-546, Tofield. tfn

INCOME TAX AND PENSION PLAN

Accounting, Bookkeeping and Auditing. Accurate and immediate service. Reasonable rates. Harry C. Wilkie, Tofield, Alta. Phone 662-3292. 29-tfn-2025

FOR RENT

FULLY MODERN 3-room House, with bath; new electric range supplied; $55.00 per month. Apply Watson (Tofield) Ltd. Phone 662-3143. 24-tfn-2904

LOST

WELSH PONY, strayed to the farm of William Umrysh; gelding; colour brown and white. Land S.E. 16-48-16-W4th. Phone 662-3461, Holden. 29c-2924

Holden hockey season closes

The 1966-67 hockey season draws to a close after a very successful season. Players of the Tiny-Mite and Pee-Wee teams look back on one of the best hockey winters Holden has ever known.

The Pee-Wees (11-12 years old), coached by Paul Laustsen and Bruce MacDonnell, reached the semi-finals, but lost to Viking, who went on to win the Black Memorial Trophy, donated by Black Sales and Services of Holden.

The Tiny Mites (10 years and under), coached by Dennis Cooper and Don McFadyen, reached the finals by defeating the Tofield entry in the semi-finals. However, the Viking team defeated Holden in the third game in the best-of-three final series. The Mite trophy was donated by the Searle Grain Co.

The teams took part in a number of exhibition games, including the towns of Vegreville and Devon. Players of the Mite team will always remember the trip to Devon on March 11, where they were treated royally by the Devon Women's Institute, who provided the boys with lunch before the game and a treat for each boy for the trip home. This act of kindness does not go unnoticed, and many thanks are due this ladies' organization of Devon. The team was victorious at Devon, as well as in most of the games played, with one player scoring over 20 goals.

The teams and coaches wish to thank the Elks Lodge for providing the ice, Mr. Manowsky the caretaker, and all who helped make hockey the success it was during the past year.

Church services

TOFIELD UNITED CHURCH

W. N. McDonald, B.A., B.D., Minister

Sunday, March 19th

10:00 a.m.—Teen Church.
11:00 a.m.—Sunday School.
11:00 a.m.—Public Worship.

Topic: "The Very Stones Cry Out".

"Christian faith is fixed to a 'Miracle' that happened — the appearance of such a One as Jesus Christ on our planet".

MENNONITE BRETHREN CHURCH OF TOFIELD

Geo. Goiring, Minister

Phone 662-2149

Sunday, March 19th

10:00 a.m.—Sunday School for all ages.
11:00 a.m.—Missionary Conference begins, and continues 8:00 p.m. Sunday, Monday and Tuesday.

Thursday, 8:00 p.m. — Bible Study and Prayer.

Good Friday, 10:30 a.m. — A Cappella Choir will sing (MBBC, Wpg.).

Everyone welcome.

HOLY TRINITY CHURCH

Anglican

Sunday Services

8:30 a.m.—Holy Communion except 1st Sunday of Month
11:00 a.m.—Holy Communion 1st Sunday of Month.
11:00 a.m.—Matins all other Sundays.
10:30 a.m.—Holy Communion with address, Saints Days and other Holy Days.

TOFIELD BAPTIST CHURCH

Pastor Leslie Smith

Sunday, March 19th

10:00 a.m.—Worship Service.
11:00 a.m.—Sunday School for Everyone.
8:00 p.m.—Evening Service.

Tuesday, 2:30 p.m. — Prayer Meeting.

All Welcome.

CATHOLIC CHURCHES

TOFIELD—
First, Third and Fifth Sunday of every month .... 11:00 a.m.
Second and Fourth Sunday of every month .... 9:30 a.m.

RYLEY—
First, Third and Fifth Sunday of every month .... 9:30 a.m.
Second and Fourth Sundays of every month .... 11.00 a.m.

MINISTIK—
Every Sunday at 12:30 noon.

LUTHERAN CHURCH

Ryley, Alberta

Pastor Stanley Rudo

Sunday, March 19th

HOLDEN—
10:00 a.m.—Divine Worship.
11:00 a.m.—Sunday School.

RYLEY—
10:00 a.m.—Sunday School.
11:00 a.m.—Divine Worship.

BARDO LUTHERAN CHURCH

(6 miles south of Tofield at Anderson School)

Rev. Art Dahlen, Pastor

Phone 672-6833

Sunday, March 19th

10:15 a.m.—Sunday School.
11:30 a.m.—Communion Service and Reception of members.

FROM THE SCRAP BOOK

Every man brings into society some partial thought and local culture. We need range and alternation of topics and variety of minds.—Anon. —J.W.R.

WHERE ELSE CAN YOU SELL FROM YOUR OWN ARMCHAIR?

MERCURY CLASSIFIEDS Helps You Do Just This!

PHONE 662-4046 And Ask For A Friendly AD TAKER!

LAW OFFICE

COLLINS & BEAUL

Barristers & Solicitors

200 Royal Trust Building

EDMONTON ALBERTA

Each Saturday 9:00 - 5:00 at Watson Building, Tofield

Edmonton ph. 429-1866 Tofield ph. 662-3143

Complete Real Estate and Insurance Service

OFFICE HOURS: 9:00 AM to 5:00 PM

Every Saturday in the Tofield Hotel

CENTRAL AGENCIES CAMROSE LTD.

4902 - 50 St., Camrose Phone 672-4491

Res. 672-2020 or 672-3866 (10-tfn)

Easter Ham BINGO

in the Tofield Community Centre

Wednesday, March 22

— 8:15 PM —

Sponsored by the Tofield Community League (28 & 29)

News from Ministik and district

(Mrs. Jim Reddick)

Services continue at the United Church, with T[illegible] Powell student minister

LOCALS . . .

Mr A B Clutterham, a long time resident of Tofield, now living in Vancouver, has presented a Union Jack Flag to Tofield Centennial committee for their use. He says that some time ago he met a couple of old-timers, Bert and Mrs. Calvert.

* * *

From the Camrose Canadian, 50 years ago — Pte Dick Spilsted was reported ill with diptheria. Smart new Chevrolet Roadsters selling in Camrose for [illegible] 00

* * *

An open high school students mixed bonspiel was held in the Tofield curling rink on Saturday, being a competition for the Kilearn Trophy presented by the late Walter Gallinger for High School students.

* * *

E. Q. Sta[illegible]ton was the lucky $50 [illegible] winner of the Nabob shopping [illegible] last week in Edmonton

* * *

C[illegible] Robert Wall has now co[illegible] training at Regina, and [illegible] transferred with his troop to [illegible] for further in[illegible]

* * *

Tofield Lions Club and their ladies [illegible] a pancake and [illegible] and a film on [illegible] the peace essay [illegible] Community Hall on Tu[illegible] evening at 6 30 p m Li[illegible] was in charge of the meal [illegible] a trial run for the p[illegible] and sausage breakfast which the Lions will handle from 9 [illegible] on Sunday, March 19th when the Winter Carnival will be an interesting outing for all and sundry.

* * *

The Fundamental Baptist church choir of Edmonton will present the Easter story in song and w[illegible] on Sunday evening March 19 in the Tofield Baptist Church at 8 p.m. Everyone is welcome.

The whist drive held at the hall on Friday night was a huge success, and ladies of the club wish to thank all who came. Mrs Lawrence Gill and Mrs Ralph Leach tied for ladies' first prizes, with Mrs. S. George being consolation winner, men's first, George Sears, second L[illegible]n Cornell and consolation Alex Boss.

Gordon Kilfoyle returned home a week ago Monday, after spending a month at Chilliwack, Vancouver, Victoria and White Rock, British Columbia

With the weather getting a little colder, it enabled many skaters to enjoy another Sunday of the sport. The young hockey enthusiasts enjoyed a practice when the skating period ended.

Mr and Mrs. Verne Monson and Vera and Danny and Wayne Roddick, of Edmonton, enjoyed the afternoon skating, after which they were supper guests of the Bill Roddick family

Loren Cornell of Peace River was a weekend guest of the Keith Williams family He attended the whist drive Friday, and was a second prize winner

George Sears of Edmonton spent the weekend with his parents Mr and Mrs Verden Sears He also attended the whist drive and was first prize winner

Mr and Mrs Bob Barker and girls, Mr and Mrs Gordon Thor and family and Miss Glo[illegible] Smith Edmonton were Sunday guests at the Alex Penrice home, also enjoying an afternoon of skating

Clifford Horricks reports that the hockey team of Ardrossan, on which he plays, was victorious 5-0 against Sherwood Park on Saturday afternoon. It was the reverse Saturday evening when they suffered a loss 8-0 against St. Albert

Baden Bawerman is enjoying a three weeks' vacation at his home

Mr. and Mrs. Verden Sears are the proud grandparents of a chosen grandson. Proud parents are Mr. and Mrs. E. Dekinder of Edmonton.

Mrs. S. George spent a week in Calgary with her son Bruce and family, returning home Friday with Bruce, who went to Edmonton on business. On Tuesday he leaves for Halifax, where he will be with Mobiloil of Canada for seven months

The community club met at the Albert Horricks' home on Monday evening, where Albert and Barbara were their hosts

Friends were glad to hear that Hastings Lake reporter returned home on Tuesday from Tofield Hospital, where she was a patient suffering a back ailment.

Ross Creek

(Mrs. Van Buskirk)

The Ross Creek Athletic Club is holding a pie social and cash bingo in the Community Hall on Friday, April 7 at 8 p.m. Everyone is welcome. (Note change of date).

Mrs Isobel McLachlan was delighted to receive a gift from the congregation as she has been the church organist for many years without renumeration. The gift was presented at a recent congregational meeting

Mr. and Mrs. Gene Schacher are happy to announce the arrival of their second daughter on March 13.

Mr and Mrs Graham Snider and family spent Sunday at the Kroening residence in Bruderheim Mrs Elma Snider and Mrs Helen Kroening were celebrating their birthdays

Mr and Mrs Neil Bailey and family enjoyed a birthday dinner at the home of Mr. and Mrs. Earl Moir of Josephburg.

The Van Gaza family motored to Mayerthorpe on Saturday to attend a wedding

Mrs. Haggerty and son Jim of Drayton Valley were Sunday visitors with Mr. and Mrs. Ivan Malcolm and family

Sunday supper guests at the home of Mr and Mrs Maurice Van Buskirk were Mr. and Mrs Wilf Ford and family and Mr and Mrs Lester Osborne and family

Mrs. Glen Bailey of Golden Spike is spending a few days with her son Neil and family

The team skipped by Maureen McLachlan won 1st in the 2nd event in the High School Curling bonspiel held in Tofield last weekend

The Ross Creek Bantams played a tie game in Lamont last Wednesday evening

The Ross Creek UCW will hold a whist drive on Thursday, Mar 23rd in the new church basement

4-H Spinning Needles meet on March 7th

(Mrs. R. Misera)

The Ryley 4-H Spinning Needles held a regular meeting in the Home Ec. room on March 7 when roll call was answered with each member giving a tip on how to conduct a good meeting. The club will hold their public speaking in the Home Ec. room on March 16, when judges will be R. Lund and H. Allison.

It was decided to send a 3 lb. fruit cake and make a banner for the centennial Jamboree to be held in Edmonton on April 22. Evelyn Kozak and Sharon Misera will be giving a demonstration at the Rally in Willingdon on March 29, and sale of cash tickets and Easter daffodils will be held by the girls on March 25 at 9 a m.

A demonstration was given by Dolores Nord and Linda Cross on measuring and how to buy a pattern, and a demonstration on good posture was given by Pat Kolodychuk and Judy Pooke. There were six mothers present. Lunch was served by Sharon Misera and Evelyn Kozak.

* * *

A joint meeting of all 4-H Clubs in the County of Beaver was held in the Ryley School on March 8. At this meeting Arnold Malone and Miss Judy Merta from the Department of Youth carried out a program of Public speaking which included the participation of all present.

Put out the welcome mat for the volunteer calling at your home on the weekend of Heart Sunday. Give — so more will live!

WATSON
(Tofield) LTD.

- Contractors
- General Construction
- Electrical Installations
- Plumbing & Mechanical

Phone 662-3143
Tofield Alberta

Arriving this week . . .

ECONOMY SPRUCE
2" Dimension— ONLY **$50.00 M**

14' FEED BUNKS Each **$25**

Grain Bins, Self Feeders, Water Tanks, Stock Chutes.

Kallal Lumber
HIGHWAY 14, TOFIELD PH. 662-4052

MAR. 16, 17 & 18th. **CO-OP** LOWER FOOD PRICES

Hams READY-TO-SERVE— Whole	lb.	59c
Turkeys GRADE "A"— 6 - 10 lbs.	lb.	49c
Bacon GAINERS SUPERIOR— Sliced Side	lb.	79c
Carrots SCONA	2 lb. pkg.	33c
Cauliflower CALIF.— Cello	Ea.	39c
Apples WINESAPS— Fancy	Vu Pak	$1.99
Bread CO-OP, WHITE— Fresh daily		5/95c
Lard MAPLE LEAF, Pastry	5 lbs.	$1.00
Tomatoes— CO-OP, Choice 28 oz. tins		3/$1.00
Apricots CO-OP— 14 oz. tins		4/95c
Toilet Tissue— ZEE—Regular Rolls		8/89c
Soup VEGETABLE— 10 oz. tins		9/$1.00

Lakeshore - McKenzie

(Mrs. E. Wood)

Mrs Eaton returned from Ontario to Edmonton the first of the week and is spending a few days visiting with Leroy and family before coming home to Tofield

Mr and Mrs Emil Tiedemann were among those who surprised Mr Page on the occasion of his birthday last Thursday evening

Mr and Mrs [illegible] Goeglein Mr and Mrs A Hakkeldahl and Mr and Mrs Burc[illegible] visited Mr Len Abbot at the Bethany Home in Camrose on Sunday afternoon

Mrs [illegible] Bailey of Golden Spike has been enjoying a few [illegible] Neil and family [illegible] member [illegible] UCW and the [illegible] were pleased to see her again when they were guests of Mrs Neil B[illegible] March meeting [illegible]

The "co-operative" birthday party for Martha Tiedemann and R[illegible] held at the [illegible] home on Saturday evening and everyone reported a [illegible] time

Mr and Mrs [illegible] of Edmonton [illegible] at the Emil Tiedemann home on Sunday Mr and Mrs Peter Brown also call on there.

ALL SMART GIRLS SAY NO! NO! NO!

NO shampooing! NO mixing! NO odor!

RICHARD HUDNUT Push Button 'Quick'

New Salon-Tested Home Permanent

Contains Exclusive Clean Curl Neutralizer . . . amazing Built-In Shampoo! No shampooing before or after waving! No mixing! No "perm" odor! Guaranteed to take Guaranteed to last.

Reg. $2.75 NOW ONLY $2.00

TOFIELD DRUG LTD.
— PHONE 662-3108 —

PROVINCIAL LIBRARY EDMONTON, ALTA.

The Mercury

VOL. 16. No. 30. PUBLISHED WEEKLY AT TOFIELD, ALBERTA Thursday, March 23rd., 1967

Winter Carnival proves successful

Over 300 hungry people started the Tofield Winter Carnival off with a good feed of pancakes on Sunday morning, as the Lions and their wives "slaved" over the hot stove in the curling rink. The day's activities then advanced to power toboggan races, sky diving, hockey and broomball. The mixed bonspiel in progress kept many returning to the warmth of the curling rink, and youngsters enjoyed skating during the afternoon.

The power toboggan races proved very popular and drew entrants from Edmonton, Camrose, Mulhurst, and as far away as Calgary. The class D stock event was won by Mike Gallinger in the Men's Oval race event. Mike then entered in the Cross-country and again captured first in the same classification. In the Ladies' Stock oval race, Betsy-Ann Gallinger placed first, and second in the ladies' modified oval race.

Trophies for the events were donated by Robinson's, Palm Dairies, Killearn Farms, John Widynowski, Ed Ragehr, John's TV, Crown Lumber, Graham Allan, Tofield Cafe, Verner's Bakery, Gabe P[illegible]t and Tofield Texaco.

SKY DIVING THRILLING

Three divers landed right "on target" at the sky diving exhibition. The divers were flown to a height of 5,000 feet; they did a free fall for 20 seconds before pulling the rip cord, and then landed on a small cloth placed in the ball diamond. Their progress could easily be traced down by the smoke bombs carried for identification.

In the hockey games, the Viking crew downed the Gas Line Allstars to a score of 6-0, and Kingman Old Timers humbled Tofield Old Timers by a score of 5-3.

The Mothers and Sons broomball game ended in a mad, crambling tie, 0-0. Many the on that didn't "eat" for supper!

The Tofield Lions were pleased and grateful for the excellent turn-out to their first Winter Carnival, and expressed sincere thanks to the firemen for their aid in handling the parking problem.

A TIME TO REMEMBER. Nothing carries more significance at Easter than a simple cross flanked by the traditional Easter Madonna Lilies. This is a time of the year when people around the world journey to Jerusalem and then make their way to nearby Bethlehem, the birthplace of Christ.—TNS Photo

Bonspiels mark end of season

(Mrs. R. Misera)

The Ryley Curling Club's secretary, D Albrecht reports an active agenda for the next several weeks. This coming weekend March 24 and 25 a 16 Cash 'Spiel will be held. Family curling will replace the Father and Son bonspiel this year. In this 'spiel, starting March 27 fathers and mothers are invited to take broom in hand, and if you have not a son or daughter under 16 years of age you will be able to adopt one for this 'spiel. Some 50 entries are anticipated and it is hoped to see many families out for real fun. A banquet will climax this spiel

Friday evening, March 31 will see the Ladies' Bonspiel get un-

(Continued on Page Three)

TALENT NIGHT POSTPONED TO APRIL 5

The Tofield 4-H Talent Night, scheduled for March 17, will be held on Wednesday, April 5th, at 8:00 p.m. It will consist of a variety of twenty-three acts, and Bev Moorne will still be master of ceremonies

The program will be enjoyed by everyone, as some excellent acts have been lined up.

Teachers and county co-sponsor leadership training program

The growing cooperation between the teachers of Beaver County and the peoples elected representatives is shown by the announcement that the Local ATA and the School committee of Beaver County will each sponsor a teacher to a Leadership Course to be held on April 5, 6, and 7 at Barnett House, head office of the Alberta Teacher's Association in Edmonton.

These two teachers will, along with other duties, return to their schools and provide leadership for teachers in the county schools who are co-operating in the Intern Teaching Program.

Mr. Marvin Bruce, Superintendent of School for the County of Beaver, points out that there will be some fifteen or twenty new teachers undergoing a period of internship in county schools.

First, there is a 25-day period during which time new teachers who are coming on staff in September will be working in the classroom under the guidance of experienced teachers co-operating with the program.

There is also a 15-day program for people at the University who have not yet undergone a period of student teaching. With these, the time spent in the classroom is of vital importance, giving the student a chance to see if he wishes to continue on as a teacher.

Spokesmen for the Alberta Teachers' Association have expressed the hope that the time spent in Edmonton by the two county teachers will enable them to return and give their colleagues a new insight into what is at present being taught at University concerning the science of teaching.

Mr. T. F. Rieger feels that a "new look" must be taken at Education. Teachers, both new and experienced, need to be confronted with their professional responsibilities, particularly as it relates to the classroom.

Furthermore, the new teachers need, among other things, to be given some sort of reason for the multifarious lists of non-teaching duties which are theirs.

Another spokesman pointed out that this program is an example where the Alberta Teachers' Association, the Alberta School Trustees' Association, the Department of Education, and the University of Alberta are working together in harmony.

The cost of sending the two teachers from the county is $100, shared equally by the Local Alberta Teachers' Association and the School Committee for Beaver County.

The weather

Mar.	Max.	Min.	Barom.	Remarks
15	3	-15	30.30	.9" snow
16	9	-10	30.76	2.5" snow
17	30	3	32.32	2" snow
18	14	-7	30.06	———
19	24	-15	——	———
20	22	-12	30 10	———
21	36	7	29 83	———
22	—	16	29.97	———

News from Ministik and district

(Mrs. Jim Redf[illegible]h)

Services continue at the United Church, with T... Powell student minister.

LOCALS . . .

Mr A B Clutterham, a long time resident of Tofield, now living in Vancouver, has presented a Union Jack Flag to Tofield Centennial committee for their use. He says that some time ago he met a couple of old-timers, Bert and Mrs. Calvert.

* * *

From the Camrose Canadian, 50 years ago — Pte Dick Spilsted was reported ill with diptheria. Smart new Chevrolet Roadsters selling in Camrose for $665.00.

* * *

An open high [illegible] mixed bonspiel was held in the Tofield curling rink on Saturday being a competition for the Kilearn Trophy presented by the late Wilbur Gallinger for High School students.

* * *

E Q Stockton was the lucky $50.00 winner of the Nabob shopping spree last week in Edmonton.

* * *

Constable Robert Wall has now completed training at Regina, and been transferred with his troop to Penhold for further instruction.

* * *

Tofield Lions Club and their ladies enjoyed a pancake and [illegible] and a film on Lions [illegible] the peace essay contest [illegible] Community Hall on Tuesday evening at 8.30 p.m. [illegible] was in charge of the meal [illegible] a trial run for the [illegible] sausage breakfast when the Lions will handle from 9 a.m. on Sunday, March 19th when the Winter Carnival will be an interesting outing for all and sundry.

* * *

The Fundamental Baptist church choir of Edmonton will present the Easter story in song and word on Sunday evening, March 19 in the Tofield Baptist Church at 8 p.m. Everyone is welcome.

The whist drive held at the hall on Friday night was a huge success, and ladies of the club wish to thank all who came. Mrs Lawrence Gill and Mrs Ralph Leach tied for ladies' first prizes, with Mrs. S. George being consolation winner, men's first, George Sears, second Loren Cornell and consolation Alex Boss.

Gordon Kilfoyle returned home a week ago Monday, after spending a month at Chilliwack, Vancouver, Victoria and White Rock, British Columbia.

With the weather getting a little colder, it enabled many skaters to enjoy another Sunday of the sport. The young hockey enthusiasts enjoyed a practice when the skating period ended.

Mr and Mrs. Verne Monson and Vera and Donny and Wayne Roddick, of Edmonton, enjoyed the afternoon skating, after which they were supper guests of the Bill Roddick family.

Loren Cornell of Peace River was a weekend guest of the Keith Williams family. He attended the whist drive Friday, and was a second prize winner.

George Sears of Edmonton spent the weekend with his parents Mr and Mrs Verden Sears. He also attended the whist drive and was first prize winner.

Mr and Mrs Bob Barker and girls, Mr and Mrs Gordon Thor and family and Mrs Gloria Smith, Edmonton were Sunday guests at the Alex Prentice home, also enjoying an afternoon of skating.

Clifford Horricks reports that the hockey team of Ardrossan, on which he plays, was victorious 5-0 against Sherwood Park on Saturday afternoon. It was the reverse Saturday evening, when they suffered a loss 8-0 against St. Albert.

Baden Bowerman is enjoying a three weeks' vacation at his home.

Mr. and Mrs. Verdon Sears are the proud grandparents of a chosen grandson. Proud parents are Mr. and Mrs. E. Dekinder of Edmonton.

Mrs S George spent a week in Calgary with her son Bruce and family, returning home Friday with Bruce, who went to Edmonton on business. On Tuesday he leaves for Halifax, where he will be with Mobiloil of Canada for seven months.

The community club met at the Albert Horricks home on Monday evening, where Albert and Barbara were their hosts.

Friends were glad to hear that Hastings Lake reporter returned home on Tuesday from Tofield Hospital, where she was a patient suffering a back ailment.

Ross Creek

(Mrs. Van Buskirk)

The Ross Creek Athletic Club is holding a pie social and cash bingo in the Community Hall on Friday, April 7 at 8 p.m. Everyone is welcome. (Note change of date).

Mrs Isobel McLachlan was delighted to receive a gift from the congregation as she has been the church organist for many years without renumeration. The gift was presented at a recent congregational meeting.

Mr. and Mrs. Gene Schacher are happy to announce the arrival of their second daughter on March 13.

Mr and Mrs. Graham Snider and family spent Sunday at the Kroening residence in Bruderheim. Mrs Elma Snider and Mrs Helen Kroening were celebrating their birthdays.

Mr and Mrs. Neil Bailey and family enjoyed a birthday dinner at the home of Mr. and Mrs Earl Moir of Josephburg.

The Van Gaza family motored to Mayerthorpe on Saturday to attend a wedding.

Mrs. Haggerty and son Jim of Drayton Valley were Sunday visitors with Mr. and Mrs. Ivan Malcolm and family.

Sunday supper guests at the home of Mr. and Mrs Maurice Van Buskirk were Mr. and Mrs Wilf Ford and family and Mr and Mrs Lester Odiorne and family.

Mrs. Glen Bailey of Golden Spike is spending a few days with her son Neil and family.

The team skipped by Maureen McLachlan won 1st in the 2nd event in the High School Curling bonspiel held in Tofield last weekend.

The Ross Creek Bantams played a tie game in Lamont last Wednesday evening.

The Ross Creek UCW will hold a whist drive on Thursday, Mar 23rd in the new church basement.

Lakeshore - McKenzie

(Mrs. E. Wood)

Mrs Eaton returned from Ontario to Edmonton the first of the week and is spending a few days visiting with Leroy and family before coming home to Tofield.

Mr. and Mrs. Emil Tiedemann were among those who surprised Mr. Page on the occasion of his birthday last Thursday.

Mr. and Mrs Elmer Goeglein Mr and Mrs. A Haukedahl and Mr. and Mrs. Burchard visited Mr. Len Abbot at the Bethany Home in Camrose on Sunday.

Mrs Glen Bailey of Golden Spike has been enjoying a few days visit with her son Neil and family. She is a former member of the Lakeshore UCW and the members of that group were pleased to see her again when they were guests of Mrs. Neil Bailey for their March meeting on Tuesday.

The "co-operative" birthday party for Martha Tiedemann and Russel Ferguson was held at the Russel Ferguson home on Saturday evening and everyone reported an enjoyable time.

Mr. and Mrs Cliff Gossel of Edmonton visited at the Emil Tiedemann home on Sunday. Mr and Mrs. Peter Brown also called there.

4-H Spinning Needles meet on March 7th

(Mrs. R. Mizera)

The Ryley 4-H Spinning Needles held a regular meeting in the Home Ec. room on March 7 when roll call was answered with each member giving a tip on how to conduct a good meeting. The club will hold their public speaking in the Home Ec. room on March 16, when judges will be R. Lund and H. Allison.

It was decided to send a 3 lb. fruit cake and make a banner for the centennial Jamboree to be held in Edmonton on April 22. Evelyn Kozak and Sharon Mizera will be giving a demonstration at the Rally in Willingdon on March 29, and sale of cash tickets and Easter daffodils will be held by the girls on March 25 at 9 a.m.

A demonstration was given by Delores Nord and Linda Cross on measuring and how to buy a pattern, and a demonstration on good posture was given by Pat Kolodychuk and Judy Pooke. There were six mothers present. Lunch was served by Sharon Mizera and Evelyn Kozak.

* * *

A joint meeting of all 4-H Clubs in the County of Beaver was held in the Ryley School on March 8. At this meeting Arnold Malone and Miss Judy Merta from the Department of Youth carried out a program of Public speaking which included the participation of all present.

Put out the welcome mat for the volunteer calling at your home on the weekend of Heart Sunday. Give — so more will live!

WATSON (Tofield) LTD.

- Contractors
- General Construction
- Electrical Installations
- Plumbing & Mechanical

Phone 662-3143
Tofield Alberta

Arriving this week . . .
ECONOMY SPRUCE
2" Dimension— ONLY $50.00 M
14' FEED BUNKS Each $25
Grain Bins, Self Feeders, Water Tanks, Stock Chutes.
Kallal Lumber
HIGHWAY 14, TOFIELD PH. 662-4052

MAR. 16, 17 & 18th. CO-OP LOWER FOOD PRICES

Hams READY-TO-SERVE— Whole	lb.	59c
Turkeys GRADE "A"— 6 - 10 lbs.	lb.	49c
Bacon GAINERS SUPERIOR— Sliced Side	lb.	79c
Carrots SCONA	2 lb. pkg.	33c
Cauliflower CALIF.— Cello	Ea.	39c
Apples WINESAPS— Fancy	Vu Pak	$1.99
Bread CO-OP, WHITE— Fresh daily		5/95c
Lard MAPLE LEAF, Pastry	5 lbs.	$1.00
Tomatoes— CO-OP, Choice. 28 oz. tins		3/$1.00
Apricots CO-OP— 14 oz. tins		4/95c
Toilet Tissue— ZEE—Regular Rolls		8/89c
Soup VEGETABLE— 10 oz. tins		9/$1.00

ALL SMART GIRLS SAY NO! NO! NO!

RICHARD HUDNUT
Push Button 'Quick'
New Salon-Tested Home Permanent
Contains Exclusive Clean Curl Neutralizer . . . amazing Built-In Shampoo! No shampooing before or after waving! No mixing! No "perm" odor! Guaranteed to take. Guaranteed to last.

Reg. $2.75 NOW ONLY $2.00
TOFIELD DRUG LTD.
— PHONE 662-3108 —

PROVINCIAL LIBRARY EDMONTON, ALTA.

The Mercury

VOL. 16. No. 30. PUBLISHED WEEKLY AT TOFIELD, ALBERTA Thursday, March 23rd., 1967

Winter Carnival proves successful

Over 300 hungry people started the Tofield Winter Carnival off with a good feed of pancakes on Sunday morning, as the Lions and their wives "slaved" over the hot stove in the curling rink. The day's activities then advanced to power toboggan races, sky diving, hockey and broomball. The mixed bonspiel in progress kept many returning to the warmth of the curling rink, and youngsters enjoyed skating during the afternoon.

The power toboggan races proved very popular and drew entrants from Edmonton, Camrose, Mulhurst, and as far away as Calgary. The class D stock event was won by Mike Gallinger in the Men's Oval race event. Mike then entered in the Cross-country and again captured first in the same classification. In the Ladies' Stock oval race, Betsy-Ann Gallinger placed first, and second in the ladies' modified oval race.

Trophies for the events were donated by Robinson's, Palm Dairies, Killearn Farms, John Widynowski, Ed Regehr, John's TV, Crown Lumber, Graham Allan, Tofield Cafe, Varner's Bakery, Gabe Pi[illegible]t and Tofield Texaco.

SKY DIVING THRILLING

Three divers landed right "on target" at the sky diving exhibition. The divers were flown to a height of 5,000 feet; they did a free fall for 30 seconds before pulling the rip cord, and then landed on a small cloth placed in the ball diamond. Their progress could easily be traced down by the smoke bombs carried for identification.

In the hockey games, the Viking crew downed the Gas Line Allstars to a score of 6-0, and Kingman Old Timers humbled Tofield Old Timers by a score of 5-2.

The Mothers and Sons broomball game ended in a mad, scrambling tie, 0-0. Many the one that didn't "act" for support.

The Tofield Lions were pleased and grateful for the excellent turn-out to their first Winter Carnival, and expressed sincere thanks to the firemen for their aid in handling the parking problems.

A TIME TO REMEMBER. Nothing carries more significance at Easter than a simple cross flanked by the traditional Easter Madonna Lilies. This is a time of the year when people around the world journey to Jerusalem and then make their way to nearby Bethlehem, the birthplace of Christ.—TNS Photo

Bonspiels mark end of season

(Mrs. R. Mizera)

The Ryley Curling Club's secretary, D. Albrecht reports an active agenda for the next several weeks. This coming weekend March 24 and 25 a 16 Cash 'Spiel will be held. Family curling will replace the Father and Son bonspiel this year. In this 'spiel, starting March 27 fathers and mothers are invited to take broom in hand, and if you have not a son or daughter under 16 years of age you will be able to adopt one for this 'spiel. Some 50 entries are anticipated and it is hoped to see many families out for real fun. A banquet will climax this spiel.

Friday evening, March 31 will see the Ladies' Bonspiel get un-

(Continued on Page Three)

TALENT NIGHT POSTPONED TO APRIL 5

The Tofield 4-H Talent Night, scheduled for March 17, will be held on Wednesday, April 5th, at 8:00 p.m. It will consist of a variety of twenty-three acts, and Bev Munroe will still be master of ceremonies.

The program will be enjoyed by everyone, as some excellent acts have been lined up.

Teachers and county co-sponsor leadership training program

The growing cooperation between the teachers of Beaver County and the peoples elected representatives is shown by the announcement that the Local ATA and the School committee of Beaver County will each sponsor a teacher to a Leadership Course to be held on April 5, 6, and 7 at Barnett House, head office of the Alberta Teacher's Association in Edmonton.

These two teachers will, along with other duties, return to their schools and provide leadership for teachers in the county schools who are co-operating in the Intern Teaching Program.

Mr. Marvin Bruce, Superintendent of School for the County of Beaver, points out that there will be some fifteen or twenty new teachers undergoing a period of internship in county schools.

First, there is a 25-day period during which time new teachers who are coming on staff in September will be working in the classroom under the guidance of experienced teachers co-operating with the program.

There is also a 15-day program for people at the University who have not yet undergone a period of student teaching. With these, the time spent in the classroom is of vital importance, giving the student a chance to see if he wishes to continue on as a teacher.

Spokesmen for the Alberta Teachers' Association have expressed the hope that the time spent in Edmonton by the two county teachers will enable them to return and give their colleagues a new insight into what is at present being taught at University concerning the science of teaching.

Mr. T. F. Rieger feels that a "new look" must be taken at Education. Teachers, both new and experienced, need to be confronted with their professional responsibilities, particularly as it relates to the classroom.

Furthermore, the new teachers need, among other things, to be given some sort of reason for the multifarious lists of non-teaching duties which are theirs.

Another spokesman pointed out that this program is an example where the Alberta Teachers' Association, the Alberta School Trustees' Association, the Department of Education, and the University of Alberta are working together in harmony.

The cost of sending the two teachers from the county is $100, shared equally by the Local Alberta Teachers' Association and the School Committee for Beaver County.

The weather

Mar.	Max.	Min.	Barom.	Remarks
15	3	-15	30 50	9" snow
16	9	-10	30 76	2.8" snow
17	20	3	32 23	2" snow
18	14	-7	30 08	———
19	34	-15	——	———
20	33	-12	30 10	———
21	38	7	29 93	———
22	—	10	29.97	———

This week we'll support

Readers of this column probably are aware of our aversion in general to the hundreds of 'weeks' that various groups in the country mark from time to time, covering almost the entire range from National Fly to the Moon Week to National Three for a Dollar Week.

But we were delighted at one suggested recently by The Strathmore Standard in an editorial column which says in part "The world talks of man's best friend being dogs or horses. Have you ever considered what is probably the most useful of all is affectionately known as Granny. This creature really comes into her own when daughter or daughter-in-law is indisposed—you know, sick or having another grandchild.

Father, that great stalwart of any family, suddenly realizes that the housekeeper known as 'wife' is taking off to hospital. The first reaction is 'OK, that's fine, don't worry. We'll be alright.' Second thoughts follow very fast but our intrepid husband has to put on a good face. 'Beds' says he, 'we'll make 'em or at least the kids can make their own.'

Eating suddenly becomes a problem. 'I'll open a can of beans.' Wife sarcastically, 'Every day, three times a day?' Husband on the defensive says 'Heck, we like beans.'

Upon reflection, the erstwhile hero comes up with the solution.

'Hey! Just got an idea. What about phoning Granny?' Problem immediately solved.

This newspaper respectfully suggests that instead of all these weeks that honor everything from Teamsters' Union, to National Milk Week, we as Canadians should have a week known as 'Good Old Granny Week'.

The business of words

It's common to think of words as the stock-in-trade of politicians while they are running for office, and many of them continue to make exceedingly lengthy speeches after they're elected, too. But we don't always think of them as rushing to get their words into print.

So it comes as a bit of a surprise to see the amazingly heavy load of paper work coming out of this year's sessions of the Alberta Legislature. There are not as many bills this year as last, we think, nor maybe the year before. However, some of the bills presented are unusually long, and for that matter, involved.

It's no wonder for instance that general objection has been expressed to the rapid passing of the new Municipal Act, for it runs to more than 200 pages. And somewhere in those 200 pages are clauses which are going to affect the future of a lot of communities across the province.

There's a new Municipal Taxation Act, with nearly 80 pages, a new Securities Act, with 90 pages, a new Highway Traffic Act, with slightly over the 100, and a white paper tabled this week on government policy and outlook which runs to a couple of hundred pages.

There may be very few changes in the Acts introduced, just sort of bringing them into line with accepted procedures of the day, but there could be some really serious new introductions, slipped in accidentally or intentionally with the hope of not too much attention being focussed on the changes. Still, it's the job of that little corporal's guard of an opposition that we elected to scout through all this paper and try to be sure everything's in order.

Really boning up on that much paper, and trying to keep up with other responsibilities of being a member, can be really tough for anybody. Little wonder that personalities sometimes extend a little beyond the bounds of propriety.

Not Simon pure

Canadians have long prided themselves on having a judicial system that is far fairer and much less corrupt than that of the United States, but according to a survey printed in next month's issue of Maclean's Magazine, there are several basic areas where individual Americans enjoy far more legal rights than do Canadians.

Apparently some of the legal safeguards most of us have always assumed were automatic just don't exist in actual fact. For instance, there is no onus on the police to tell a suspect he is entitled to have his lawyer with him in the station house, apparently. There is nothing wrong if the police fail to make it clear to a suspect that he is under arrest. And even if evidence is discovered illegally by the police, the evidence can still be used in court against the suspect.

The trouble with this sort of system is that the people who most need the protection of these safeguards are those who are least likely to be in the know, the so-called 'little guy' who oftentimes becomes involved with the law more through a combination of bad luck and bad judgment than bad intentions. But the type from whom society most needs protection, and the type which offers most trouble to the police forces is that which intends to run beyond the edge of the law and which usually knows most of the devices available to him not only for protection, but for stalling as well.

We're thoroughly convinced that law enforcement forces need all the help we can reasonably give them in their efforts to protect us. And we're not at all convinced they're getting all that help now. All the same, when a 'client' is their guest at the police station, they're on home ground, and there should be legal safeguards to insist on rights for private citizens too.

The Tofield Mercury

Authorized as Second Class Mail by the Post Office Department, Ottawa, and for payment of postage in cash

Published at Tofield, Alberta, every Thursday by the Tofield Mercury Publishing Ltd.

Office on Main Street, Tofield

MacDuff Ottawa Report

SPENDING SPREE

OTTAWA. — Canadians appear to be heading into another round of tax increases.

The bad news broke over their heads as most of them were in the throes of wrestling with their 1966 income tax returns.

Revenue Minister E. J. Benson tabled the main estimates in the Commons in mid-March. They disclosed that the Federal Government is heading into a record spending year in 1967-68. It will cost the taxpayers more than $11 billion!

The main estimates for the fiscal year that starts April 1 total $9 billion 300 million. In addition Ottawa will pay out approximately $1,500,000,000 in old age security payments and payments under the new guaranteed income plan for the aged.

The massive increase in spending is the largest in peacetime history. The new outlays are of such a size that Finance Minister Mitchell Sharp may be forced to resort to new tax increases in his coming Budget.

The Budget is expected to be introduced in April. It will be a "hold-the-line" budget as the federal officials and the provincial officials study and meet later in the year to examine the Carter Royal Commission proposals for overhauling the taxation setup in Canada. The new Budget is not expected to implement recommendations of the Carter Commission. It is far too early.

Mr. Sharp wants the people of Canada, the provincial officials and the municipal officials together with organizations, to weigh the findings of the Carter Commission. He expects a lot of debate and study before the Federal Government is prepared to start moving on the recommendations. Possibly the Budget in 1968 might make a start towards implementing some of the Commission's proposals.

Meantime, faced with the large increase in governmental expenditure the Financial Minister will have to take into account how he is to raise the funds to meet the higher bills.

Despite the Finance Minister's declaration that he had to apply the brakes last year to hold down the inflationary pressures the Government's spending in the year 1967-68 has soared because of rising wages and costs for programs already approved by Parliament.

On the same day that the Revenue Minister tabled the estimates the annual report of the Bank of Canada was issued. In it the Governor of the Central Bank, Louis Rasminsky issued a blunt warning to the Canadian people and their governments that "for much of the last two years we have overlooked the economy." He voiced serious concern over a pattern of exorbitant wage increases unaccompanied by compensating increases in productivity.

Mr. Rasminsky was sharply critical of Canada's governments for increasing their spending commitments at a much faster pace than their revenues could accommodate. He noted with concern that the Canadian economy had experienced last year "its sharpest increase in prices since [illegible]."

The Governor said that it was necessary for Canada to achieve at least as good a cost-price performance as the cost-price performance of the United States if we are to avoid serious difficulties. He said that for some time now Canada has been falling short of this standard. The Governor [illegible] with stern disapproval the wage increase pattern that had been set in 1966.

Said Mr. Rasminsky: "It has to be borne in mind that with or without publicly-sponsored guidelines patterns do emerge. It is essential that these patterns be realistic. There is very little to be said in favour of income negotiations, often difficult, prolonged and costly to all concerned, which lead to agreements that are bound to be greatly amended in their final effect by subsequent increases in prices.

"As a matter of simple economic arithmetic the real income of the community is inevitably limited by the amounts we can in fact produce. You cannot get a quart of wine out of a pint jug," said the Governor.

He [illegible] the average increase in wage and salary rates last year was far in excess of any reasonable [illegible] of the average annual [illegible] of output per worker. He said it was even [illegible] above the "disappointingly small gain" in [illegible] farm productivity which Canada had in fact achieved last year. He sounded a strong note of caution saying there were [illegible] limits to the economy's [illegible] to absorb such shocks.

The Canadian taxpayer forking over his hard-earned money to pay income taxes is acutely aware of what the wage increases and other outlays can do in imposing a drain on his income through the payment of higher taxes.

For example, in the main estimates the defence budget for 1967-68 is estimated at [illegible] 000,000, an increase of $115, 300,-000 over the fiscal year ending March 31, 1967. The defence expenditures are the highest since 1956-57.

But spending on equipment in the fiscal year 1967-68 will be less than was estimated for 1966-67, but more than was actually spent. This anomaly is explained by the fact that some spending that had been planned for equipment last year was postponed. The higher defence bill is due to pay increases and higher payments into pensions. The Defence Department in 1966-67 seriously underestimated the government's contributions to the armed forces superannuation account. Instead of the estimated $79,489,773 contribution the government has had to pump in an estimated $136,-342,500 and in 1967-68 will contribute $141,182,634.

Two armed forces pay increases that occurred in the last two years will increase spending on wages and salaries by $71.3 million.

It is apparent that Defence Minister Paul Hellyer's goal under integration to reduce or maintain operating costs while spending more on equipment is not being realized at this time. That was evident from the estimates.

Centennial celebrations will cost the Federal Government more than $30,000,000 in 1967-68.

(Continued on Page Three)

From the mail bag

THE FUTURE

When a youth just out of my teens I caught conventionitis. And have suffered with it to a degree ever since. And last week end I attended, as a delegate, the largest convention of all of them, from teenagers to adults, taking part. At one session, in one of the largest convention halls in greater Edmonton, the hall was filled. But what interested me the most was that it had the greatest percentage of youth attending of any convention I had ever attended. In fact some of them began to take part with the adoption of the agenda.

We often hear "our civilization is going to the dogs" for youth are taking no interest in public affairs but when they take the form, action and interest that they did there we have no need to fear the future.

Geo. G. Abernathy

Holden Chamber of Commerce plans centennial activities

(Mrs. G. H. Tavior)

Some 40 guests were present at the Holden Chamber of Commerce supper held March 7th at the Community Hall, when a most enthusiastic group reviewed reports on the past year's activities and made plans for the coming year.

A committee of 16 representatives from various local organizations was formed to plan and co-ordinate centennial activities for the village. Discussions pertinent to the matter took place, and suggestions were made. Mrs. Campbell gave ideas that other villages were using, that could possibly be used here. A meeting of the committee was held the following Tuesday at the High School to more fully [illegible] the centennial plans.

At the March 7th meeting one of those submitting reports was Earl Hardy from the school, who stated that the students will be presenting an outdoor pageant, and also making a marker to commemorate the old Battleford trail. This affair will be open to the public, and will be held some time in June. Watch for further announcements concerning this.

Plan Now To Attend Edmonton's

CANADIAN WESTERN

STOCK SHOW AND RODEO

IN THE NEW EDMONTON GARDENS

*MARCH 27 - APRIL 2

"One of Canada's Premier Bull Sales"

Over 400 Aberdeen Angus - Herefords - Shorthorns

Top quality bulls selling by auction at the best dollar value anywhere in Western Canada.

ORDER OF SHOW AND SALE

Monday, March 27—7:00 pm.
Judging Herefords.

Tuesday, March 28—9.30 a m.
Sale of Polled Hereford Females, Polled Hereford Bulls, Horned Hereford Females and Horned Hereford Bulls.

Wednesday, March 29—9:30 a.m.
Sale of Horned Hereford Bulls.

Wednesday, March 29—7:00 p.m.
Judging Aberdeen Angus Bulls.

Thursday, March 30—8:00 a.m.
Judging Shorthorn Bulls.

Thursday, March 30—10:30 a.m.
Sale of Aberdeen Angus Bulls followed by sale of Shorthorn Bulls.

Thursday, March 30—6:00 p.m.
Judging Yorkshire, Lacombe and Tamworth Swine.

Friday, March 31—9:30 a.m.
Sale of Purebred Swine.

All animals health tested and ready to go anywhere immediately.

Plus:

★ RAWHIDE RODEO ACTION
★ JUMPER SWEEPSTAKES
★ CUTTING HORSE CONTEST

Canadian Western Farm and Ranch Show in the SportEx
See the latest in farm machinery

*Stock Show is open between March 27 and April 1st, and Rodeo, March 28 - April 2nd.

EDMONTON EXHIBITION ASSOCIATION LIMITED

Ryley Luther League has March 3 meeting

(Mrs. R. Minore)

The Ryley Luther League met on March 3 in the church parlor. The group decided to have a Social evening and a Scavenger Hunt on April 7 at 7:30 p.m.

The evening was an enjoyable one with everyone taking part in games.

Lunch was served by Mrs. G. Hilsrud and Mrs. H. Berke.

MacDuff . . .

(Continued from Page Two)

The spending on Expo '67 will take the biggest bite, amounting to $20,730,000. Visits by Her Majesty Queen Elizabeth and other members of the Royal Family and heads of state will cost $1,377,000 in addition to an estimated $365,000 spent for preparations in the fiscal year just ended . . March 31.

The Canadian Broadcasting Corporation will get $20,500,000 more in 1967-68 than it did in the last fiscal year. The total amount it will get from the federal treasury is $140,147,000.

Opposition Leader John Diefenbaker has denounced the Federal Government for embarking on a "spending spree" despite all the warnings to curb spending. The costs of government continue to rise and all efforts by the administration to hold down seem fruitless in the face of demands for higher wages and new services. Canada is heading for real trouble, the Bank of Canada Governor has warned.

Bonspiels . . .

(Continued from Page One)

day way, with curling all day, Saturday, April 1. It is no secret that the Ryley Ladies are real "whizzes" with the old curling broom in hand. So come on gals give the men a few pointers.

* * *

Ryley Curlers report a very successful bonspiel held March 13, 14, 15 and 16 in Viking. Skip Ted Strilchuk and his players Garnet Burnstad, Cecil Stensrud and Ted Holowachuk captured third in the 3rd event. The second Ryley rink in attendance, was made up by skip, George Bekker, Denzil Solberg, Murray Lyons and Jim McLennan.

* * *

Curling in the Mixed Bonspiel in Bruce and taking first in the second event were skip George Bekker, Margaret Caney, Darryl Albrecht and Sylvia Solberg. Taking third in the second event were Garry Kohan, skip, Geraldine Kozak, Lawrence Anderson and Arlene Dorin.

Palmer - Earling notes

(Mrs. J. Knudsen)

PALMER - EARLING, March 21 — Mr. and Mrs. Alvin Bratrud were Sunday dinner guests with the Adrian Bergquists at Bawlf.

Constable and Mrs. Robert McKee and children of Kelowna, B.C., Mr. and Mrs. R. McKee of Wetaskiwin and Mrs. Malinda Bath of Camrose were Sunday guests at the Lawrence Hovland, Lewis Forre and John Bruce homes.

Mr. and Mrs. Gerald Owen were Sunday visitors at the home of Art Hodge.

Roland Owen and Roy Hodge, attending the Vermilion School of Agriculture spent the weekend at home.

The Zion LCW met Wednesday at the home of Mrs. Walter Stensrud, with Mrs. Alvin Bratrud leading the Bible study.

Herman Reum and Duane of Wanham motored here and spent the weekend with Mr. Reum's [illegible].

Mr. and Mrs. Evan Kvale, Arthur and Mabel, Mr. and Mrs. Carl Sorenson, David, Denise and Eldon and Mr. and Mrs. Joe Knudsen were Sunday supper guests of the Esben Sorensons at Bawlf.

GRADUATION

Mr. and Mrs. Tom Brown attended the graduation Thursday in Edmonton of their daughter Sharon Brown from nursing aide school. Mr. and Mrs. Dennis Brown also attended.

The Bob Beatties spent the weekend with relatives at White Bear, Sask. Mrs. Elbert Dryland returned with them to visit here the past week.

Following Thursday's snow storm, the rural mail carrier was unable to make the round Friday, the first time he has missed all winter. The Ryley rural route now receives mail three times weekly.

Complete Real Estate and Insurance Service

OFFICE HOURS: 9:00 AM to 5:00 PM
Every Saturday in the Tofield Hotel

CENTRAL AGENCIES CAMROSE LTD.

4933 - 50 St., Camrose — Phone 672-4491

[illegible] — (10-tfn)

NOTICE!

TOWN OF TOFIELD

All retail places of business and the Town Office will be

CLOSED

on Good Friday, March 24, 1967

and

CLOSED ALL DAY

Easter Monday, March 27, 1967.

—TOWN OF TOFIELD.
(29-30)

Competitive Prices
FREE ESTIMATES
PHONE 672-2555

We will deliver promptly the right amount of correctly mixed concrete to your job, strength guaranteed as specified.

FOR YOUR PROTECTION, the control of our concrete is checked by a registered testing firm. All sand and crushed rock used is tested to insure proper strength.

We stock 'Type 5' Cement for alkali soil conditions.

Camrose Transit Mix Ltd.

This week we'll support

Readers of this column probably are aware of our aversion in general to the hundreds of 'weeks' that various groups in the country mark from time to time, covering almost the entire range from National Fly to the Moon Week to National Three for a Dollar Week

But we were delighted at one suggested recently by The Strathmore Standard in an editorial column which says in part "The world talks of man's best friend being dogs or horses. Have you ever considered what is probably the most useful of all is affectionately known as Granny. This creature really comes into her own when daughter or daughter-in-law is indisposed—you know, sick or having another grandchild.

Father, that great stalwart of any family, suddenly realizes that the housekeeper known as 'wife' is taking off to hospital. The first reaction is 'OK, that's fine, don't worry. We'll be alright.' Second thoughts follow very fast but our intrepid husband has to put on a good face. 'Beds' says he, 'we'll make 'em or at least the kids can make their own.'

Eating suddenly becomes a problem. 'I'll open a can of beans.' Wife sarcastically, 'Every day, three times a day?' Husband on the defensive says 'Heck, we like beans'

Upon reflection, the erstwhile hero comes up with the solution.

'Hey! Just got an idea. What about phoning Granny?' Problem immediately solved

This newspaper respectfully suggests that instead of all these weeks that honor everything from Teamsters' Union, to National Milk Week, we as Canadians should have a week known as 'Good Old Granny Week'.

The business of words

It's common to think of words as the stock-in-trade of politicians while they are running for office, and many of them continue to make exceedingly lengthy speeches after they're elected, too. But we don't always think of them as rushing to get their words into print.

So it comes as a bit of a surprise to see the amazingly heavy load of paper work coming out of this year's sessions of the Alberta Legislature. There are not as many bills this year as last, we think, nor maybe the year before. However, some of the bills presented are unusually long, and for that matter, involved.

It's no wonder for instance that general objection has been expressed to the rapid passing of the new Municipal Act, for it runs to more than 200 pages. And somewhere in those 200 pages are clauses which are going to affect the future of a lot of communities across the province.

There's a new Municipal Taxation Act, with nearly 80 pages, a new Securities Act, with 90 pages, a new Highway Traffic Act, with slightly over the 100, and a white paper tabled this week on government policy and outlook which runs to a couple of hundred pages.

There may be very few changes in the Acts introduced, just sort of bringing them into line with accepted procedures of the day, but there could be some really serious new introductions, slipped in accidentally or intentionally with the hope of not too much attention being focussed on the changes. Still, it's the job of that little corporal's guard of an opposition that we elected to scout through all this paper and try to be sure everything's in order.

Really boning up on that much paper, and trying to keep up with other responsibilities of being a member, can be really tough for anybody. Little wonder that personalities sometimes extend a little beyond the bounds of propriety.

Not Simon pure

Canadians have long prided themselves on having a judicial system that is far fairer and much less corrupt than that of the United States, but according to a survey printed in next month's issue of Maclean's Magazine, there are several basic areas where individual Americans enjoy far more legal rights than do Canadians.

Apparently some of the legal safeguards most of us have always assumed were automatic just don't exist in actual fact. For instance, there is no onus on the police to tell a suspect he is entitled to have his lawyer with him in the station house, apparently. There is nothing wrong if the police fail to make it clear to a suspect that he is under arrest. And even if evidence is discovered illegally by the police, the evidence can still be used in court against the suspect.

The trouble with this sort of system is that the people who most need the protection of these safeguards are those who are least likely to be in the know, the so-called 'little guy' who oftentimes becomes involved with the law more through a combination of bad luck and bad judgment than bad intentions. But the type from whom society most needs protection, and the type which offers most trouble to the police forces is that which intends to run beyond the edge of the law and which usually knows most of the devices available to him not only for protection, but for stalling as well.

We're thoroughly convinced that law enforcement forces need all the help we can reasonably give them in their efforts to protect us. And we're not at all convinced they're getting all that help now. All the same, when a 'client' is their guest at the police station, they're on home ground, and there should be legal safeguards to insist on rights for private citizens too.

The Tofield Mercury

Authorized as Second Class Mail by the Post Office Department, Ottawa, and for payment of postage in cash.

Published at Tofield, Alberta, every Thursday by the Tofield Mercury Publishing Ltd.

Office on Main Street, Tofield

MacDuff Ottawa Report

SPENDING SPREE

OTTAWA. — Canadians appear to be heading into another round of tax increases.

The bad news broke over their heads as most of them were in the throes of wrestling with their 1966 income tax returns.

Revenue Minister E. J. Benson tabled the main estimates in the Commons in mid-March. They disclosed that the Federal Government is heading into a record spending year in 1967-68. It will cost the taxpayers more than $11 billion!

The main estimates for the fiscal year that starts April 1 total $9 billion 500 million. In addition Ottawa will pay out approximately $1,500,000,000 in old age security payments and payments under the new guaranteed income plan for the aged.

The massive increase in spending is the largest in peacetime history The new outlays are of such a size that Finance Minister Mitchell Sharp may be forced to resort to new tax increases in his coming Budget

The Budget is expected to be introduced in April. It will be a "hold-the-line" budget as the federal officials and the provincial officials study and meet later in the year to examine the Carter Royal Commission proposals for overhauling the taxation setup in Canada The new Budget is not expected to implement recommendations of the Carter Commission It is far too early

Mr. Sharp wants the people of Canada, the provincial officials and the municipal officials together with organizations, to weigh the findings of the Carter Commission. He expects a lot of debate and study before the Federal Government is prepared to start moving on the recommendations. Possibly the Budget in 1968 might make a start towards implementing some of the Commission's proposals.

Meantime, faced with the large increase in governmental expenditure the Financial Minister will have to take into account how he is to raise the funds to meet the higher bills.

Despite the Finance Minister's declaration that he had to apply the brakes last year to hold down the inflationary pressures the Government's spending in the year 1967-68 has soared because of rising wages and costs for programs already approved by Parliament.

On the same day that the Revenue Minister tabled the estimates the annual report of the Bank of Canada was issued. In it the Governor of the Central Bank, Louis Rasminsky issued a blunt warning to the Canadian people and their governments that "for much of the last two years we have overlooked the economy" He voiced serious concern over a pattern of exorbitant wage increases unaccompanied by compensating increases in productivity

Mr. Rasminsky was sharply critical of Canada's governments for increasing their spending commitments at a much faster pace than their revenues could accommodate He noted with concern that the Canadian economy had experienced last year "its sharpest increase in prices since the mid-1950's"

The Governor said that it was necessary for Canada to achieve "at least as good" a cost-price performance as the cost-price performance of the United States "if we are to avoid serious difficulties He said that for some time now Canada has been falling short of this standard The Governor viewed with stern disapproval the wage increase pattern that had been set in 1966

Said Mr Rasminsky "it has to be borne in mind ... that with or without publicly sponsored guidelines ... patterns do emerge It is essential that these patterns be realistic There is very little to be said in favour of income negotiations, often difficult, prolonged and costly to all concerned, which lead to agreements that are bound to be greatly amended in their final effect by subsequent increases in prices.

"As a matter of simple economic arithmetic the real income of the community is inevitably limited by the amounts we can in fact produce. You cannot get a quart of wine out of a pint jug'" said the Governor.

He warned that the average increase in wage and salary rates last year was far in excess of any reasonable estimate of the average annual increase of output per worker. He said it was even further above the "disappointingly small gain" in non-farm productivity which Canada, had in fact, achieved last year. He sounded a strong note of caution saying there were definite limits to the economy's ability to absorb such shocks.

The Canadian taxpayer forking over his hard-earned money to pay income taxes is acutely aware of what the wage increases and other outlays can do in imposing a drain on his income through the payment of higher taxes

For example, in the main estimates the defence budget for 1967-68 is estimated at $1,688,000,000, an increase of $115,300,999 over the fiscal year ending March 31, 1967 The defence expenditures are the highest since 1956-57

But spending on equipment in the fiscal year 1967-68 will be less than was estimated for 1966-67, but more than was actually spent. This anomaly is explained by the fact that some spending that had been planned for equipment last year was postponed. The higher defence bill is due to pay increases and higher payments into pensions. The Defence Department in 1966-67 seriously underestimated the government's contributions to the armed forces superannuation account Instead of the estimated $79,489,773 contribution the government has had to pump in an estimated $138,342,500 and in 1967-68 will contribute $141,182,634

Two armed forces pay increases that occurred in the last two years will increase spending on wages and salaries by $71.2 million

It is apparent that Defence Minister Paul Hellyer's goal under integration to reduce or maintain operating costs while spending more on equipment is not being realized at this time. That was evident from the estimates.

Centennial celebrations will cost the Federal Government more than $50 000 000 in 1967-68.

(Continued on Page Three)

From the mail bag

THE FUTURE

When a youth just out of my teens I caught conservationitis And have suffered with it to a degree ever since. And last week end I attended [illegible] as a delegate, the [illegible] of all of them from teenagers to adults. [illegible] the [illegible] no [illegible] the [illegible] that [illegible] and [illegible] to [illegible] of [illegible] the [illegible] We [illegible] for [illegible] in [illegible] the form [illegible] and interest that they did there we have no need to fear the future

Geo. G. Abernathy

Holden Chamber of Commerce plans centennial activities

(Mrs. G. H. Tavlor)

Some 40 guests were present at the Holden Chamber of Commerce supper held March 7th at the Community Hall, when a most enthusiastic group reviewed reports on the past year's activities and made plans for the ensuing year.

A committee of 16 representatives from various local organizations was formed to plan and co-ordinate centennial activities for the village. Discussions pertinent to the matter took place, and suggestions were made. Mrs. Campbell gave ideas that other villages were using, that could possibly be used here. A meeting of the committee was held the following Tuesday at the High School to more fully discuss the centennial plans.

At the March 7th meeting one of those submitting reports was Earl Hardy from the school, who stated that the students will be presenting an outdoor pageant, and also making a marker to commemorate the old Battleford trail. This affair will be open to the public, and will be held some time in June. Watch for further announcements concerning this.

Plan Now To Attend Edmonton's CANADIAN WESTERN

STOCK SHOW AND RODEO

IN THE NEW EDMONTON GARDENS

* MARCH 27 - APRIL 2

"One of Canada's Premier Bull Sales"

Over 400 Aberdeen Angus - Herefords - Shorthorns

Top quality bulls selling by auction at the best dollar value anywhere in Western Canada.

ORDER OF SHOW AND SALE

Monday, March 27—7.00 pm. Judging Herefords.

Tuesday, March 28—9 30 a.m. Sale of Polled Hereford Females, Polled Hereford Bulls, Horned Hereford Females and Horned Hereford Bulls.

Wednesday, March 29—9:30 a.m. Sale of Horned Hereford Bulls.

Wednesday, March 29—7:00 p.m. Judging Aberdeen Angus Bulls.

Thursday, March 30—8:00 a.m. Judging Shorthorn Bulls.

Thursday, March 30—10:30 a.m. Sale of Aberdeen Angus Bulls followed by sale of Shorthorn Bulls.

Thursday, March 30—6 00 p.m. Judging Yorkshire, Lacombe and Tamworth Swine

Friday, March 31—9:30 a.m. Sale of Purebred Swine.

All animals health tested and ready to go anywhere immediately.

Plus:

★ RAWHIDE RODEO ACTION
★ JUMPER SWEEPSTAKES
★ CUTTING HORSE CONTEST

Canadian Western Farm and Ranch Show in the SportEx
See the latest in farm machinery

*Stock Show is open between March 27 and April 1st, and Rodeo, March 28 - April 2nd.

EDMONTON EXHIBITION ASSOCIATION LIMITED

Ryley Luther League has March 3 meeting

(Mrs. R. Mizera)

The Ryley Luther League met on March 3 in the church parlor. The group decided to have a Social evening and a Scavenger Hunt on April 7 at 7.30 p.m.

The evening was an enjoyable one with everyone taking part in games.

Lunch was served by Mrs. G. Hilerud and Mrs. H. Berke.

MacDuff . . .

(Continued from Page Two)

The spending on Expo '67 will take the biggest bite, amounting to $36,750,000. Visits by Her Majesty Queen Elizabeth and other members of the Royal Family and heads of state will cost $1,577,000 in addition to an estimated $365,000 spent for preparations in the fiscal year just ended . . March 31.

The Canadian Broadcasting Corporation will get $28,500,000 more in 1967-68 than it did in the last fiscal year. The total amount it will get from the federal treasury is $140,147,000.

Opposition Leader John Diefenbaker has denounced the Federal Government for embarking on a "spending spree" despite all the warnings to curb spending. The costs of government continue to rise and all efforts by the administration to hold down seem fruitless in the face of demands for higher wages and new services. Canada is heading for real trouble, the Bank of Canada Governor has warned.

Bonspiels . . .

(Continued from Page One)

der way, with curling all day, Saturday, April 1. It is no secret that the Ryley Ladies are real "whizzes" with the old curling broom in hand. So come on gals give the men a few pointers.

* * *

Ryley Curlers report a very successful bonspiel held March 13, 14, 15 and 16 in Viking. Skip Ted Strilchuk and his players Garnet Burnstad, Cecil Stensrud and Ted Holowachuk captured third in the 3rd event. The second Ryley rink in attendance, was made up by skip, George Bekker, Denzil Solberg, Murray Lyons and Jim McLennan.

* * *

Curling in the Mixed Bonspiel in Bruce and taking first in the second event were skip George Bekker, Margaret Caney, Darryl Albrecht and Sylvia Solberg. Taking third in the second event were Garry Kohan, skip, Geraldine Kozak, Lawrence Anderson and Arlene Dorin.

Palmer - Earling notes

(Mrs. J. Knudsen)

PALMER - EARLING, March 21 — Mr. and Mrs. Alvin Bratrud were Sunday dinner guests with the Adrian Bergquists at Bawlf.

Constable and Mrs. Robert McKee and children of Kelowna, B.C., Mr. and Mrs. R. McKee of Wetaskiwin and Mrs. Malinda Roth of Camrose were Sunday guests at the Lawrence Hovland, Lewis Forre and John Bruce homes.

Mr. and Mrs. Gerald Owen were Sunday visitors at the home of Art Hodge.

Roland Owen and Roy Hodge, attending the Vermilion School of Agriculture spent the weekend at home.

The Zion LCW met Wednesday at the home of Mrs. Walter Stensrud, with Mrs. Alvin Bratrud leading the Bible study.

Herman Reum and Duane of Wanham motored here and spent the weekend with Mr. Reum's brothers.

Mr. and Mrs. Evan Kvale, Arthur and Mabel, Mr. and Mrs. Carl Sorenson, David, Denise and Eldon and Mr. and Mrs. Joe Knudsen were Sunday supper guests of the Esben Sorensons at Bawlf.

GRADUATION

Mr. and Mrs. Tom Brown attended the graduation Thursday in Edmonton of their daughter Sharon Brown from nursing aide school. Mr. and Mrs. Dennis Brown also attended.

The Job Beatties spent the weekend with relatives at White Bear, Sask. Mrs. Ellert Drysland returned with them to visit here the past week.

Following Thursday's snow storm, the rural mail carrier was unable to make the round Friday, the first time he has missed all winter. The Ryley rural route now receives mail three times weekly.

Complete Real Estate and Insurance Service

OFFICE HOURS: 9:00 AM to 5:00 PM
Every Saturday in the Tofield Hotel

CENTRAL AGENCIES CAMROSE LTD.

4933 - 50 St., Camrose — Phone 672-4491
Res. 672-2020 or 672-3056 — (10-tfn)

NOTICE!

TOWN OF TOFIELD

All retail places of business and the Town Office will be

CLOSED

on Good Friday, March 24, 1967

and

CLOSED ALL DAY

Easter Monday, March 27, 1967.

—TOWN OF TOFIELD.
(29-30)

Competitive Prices
FREE ESTIMATES
PHONE 672-2555

We will deliver promptly the right amount of correctly mixed concrete to your job, strength guaranteed as specified.

FOR YOUR PROTECTION, the control of our concrete is checked by a registered testing firm. All sand and crushed rock used is tested to insure proper strength.

We stock 'Type 5' Cement for alkali soil conditions.

Camrose Transit Mix Ltd.

The Ryley Times

District news items from Ryley

(Mrs. R. Minaro)

Mr and Mrs George Cline were host to their daughter-in-law Mrs. Rainey Cline and their granddaughter Lonette for the past five weeks. Their son Rod ... on his return from a business trip to Rainbow Lake was also a guest and on March 15 Mr. and Mrs. R. Cline and daughter returned to their home in Calgary.

Miss Mavis Grafham of Edmonton arrived by bus on Friday evening to visit with her mother Mrs. Ted Grafham. Mavis and her mother went by bus to Edmonton Monday morning.

Ray Hodge who is an Agricultural student at Vermilion, spent the weekend with his parents, Mr and Mrs R Hodge.

Mrs Tracy Jevning of Edmonton was a Saturday overnight guest with Mrs. Ted Grafham. On Sunday she was a dinner guest with Mr. and Mrs. Johnny Fish.

Mrs Amy Pope was pleased to have a long time friend, Mrs. Emma Bendiksen of Edmonton spend Saturday night with her. Mrs. Martha Lilo, Mrs. Tracy Jevning and Mrs. Emma Bendiksen returned to their respective homes ...

HOME FROM B.C.

Mr and Mrs J D MacDonald returned home on Monday evening after spending a month in Penticton B C and the remainder of their 2 1/2 months holiday in Vernon and Kelowna. They enjoyed the trip by ... and ... at the contrast of pansies and ... in bloom and the snow in the mountains.

The Shaw Community Centre held a successful whist drive on March ... with prizes going to George Campbell, Gerald Ow..., Mrs. Gordon Tuske and Grant Hodge.

Mrs. L. S... was a patient in the St. Mary's Hospital in Camrose after a four day stay has returned home.

Charles Kolton arrived in Edmonton by plane from Inuvik, N.W.T., March 15, and will be spending several days in Ryley before returning to his position there.

Mrs L. Umphrey and Mrs. R Geddis of Edmonton were overnight guests at the home of Mrs H. Buddy.

Mrs. Martha Lilo of Edmonton spent Saturday night at the home of her sister, Borghild Sandlie.

Mrs. T. Gau of Edmonton was a Saturday overnight guest at the home of Dagny Johnson.

Mr and Mrs. O. Oslund will be spending some time at the home of their daughter and her family, Mr and Mrs. Don Wilson in Edmonton.

Communion services were conducted in the Ryley United Church on Sunday when Dr and Mrs George Tuttle were among the worshippers. Dr. Tuttle is principal at St. Stephen's College in Edmonton and assisted Mr. Bateman with the morning service.

Due to blizzard conditions and blocked roads on March 17, the Ryley CWL cancelled their "Wacky Easter Bonnet" contest and tea. The date has now been set for April 8 in the Ryley Legion Hall.

Friends, neighbors and relatives gathered at a social evening at the home of Mr and Mrs G. Oslund on March 21, the occasion being Beulah's birthday.

BASKETBALL GAMES

Ryley's Red and White clad high school boys defeated the Tofield Hoopsters by a score of 51 to 48 on March 18 in Holden. The second encounter was against Holden when Ryley was defeated 46 to 44. Ryley girls emerged victorious in their first game against Viking, the score being 29 to 2. However, Tofield girls provided Ryley with real competition in the second game, the score being 19 to 17 in favor of Tofield. The players were transported by bus to Holden for the event.

A Centennial meeting will be held in the Ryley Community Hall, April 8 at 8 p.m. Representatives from all Clubs in the area are urged to attend and participate in a general discussion concerning a Centennial project in Ryley.

Ministik news briefs

(Mrs. Jim Reddick)

Your reporter would like to take this opportunity to wish the Mercury and staff, and all neighbors and friends, a very Happy Easter.

The annual Easter ham bingo, sponsored by the C.W.L. was most successful. A capacity crowd of fans filled the hall, and the ladies wish to thank all who attended.

Archie Ferguson, who is a patient in Col. Mewburn Hospital, Edmonton, underwent the third operation on his eye last Friday, and it is now improving nicely. He hopes to be home for Easter.

OFFICERS ELECTED

At their annual meeting held last Monday, the Community Club elected the following executive for 1967: Morris Peterson, president; Albert Herricks, vice-president; Mrs. Keith Williams, secretary. Retiring officers were Bill Reddick, Joe Davenport and Mrs. Pat Peterson. Mr. and Mrs. Albert Herricks were hosts. Mr. and Mrs. George Kleinschroth will host club members at the next meeting, on Tuesday, April 11, due to Monday being Academy Award night.

The Dunham brothers, of Hastings Lake, have been doing some carpenter work to the interior of the United Church.

Plans have been completed for the April 1st surprise bingo, sponsored by the Community Club.

Mrs. A. Ferguson and Mrs. C. Leech have completed plans for the Whist Drive, sponsored by the Ladies' Club, to be held on April 7th.

Skating was enjoyed on the local rink by all who turned out to shovel off the many inches of snow that had fallen.

HOVELAND FUNERAL HOME
Phone 672-3131
Camrose
— OR —
Phone 663-3654
Carl Nord, Ryley

A WEEKLY LOOK AT EXPO '67

● Two years ago a quiet little island in the St. Lawrence River was a place where citizens might go, when in search of a peaceful oasis. Expo was a great plan in the minds of its originators.

● A year ago the island and 417 acres of reclaimed land from the mighty river was largely a sea of frozen mud, criss-crossed by a series of makeshift gravel-and-dirt job-...

● Now Expo '67 is a reality—and the mid-river site is charged with much of the zest and real enterprise and excitement ... that will burst full-bloom on the world when the magnificent extravaganza is officially opened April 28.

Only a year ago some 2,000 workers ... on the stark ... foundations or ... By November ... [illegible]

[illegible]

Building or Remodeling Your Barn?
For all your ventilation, feeding, cleaning, paneling, we will be glad to help you draw up your plans. We have a man who specializes in this field.
Your Jamesway Power Choring Dealer
HENRY'S ELECTRIC SERVICE
Box 333, Tofield — Phone 662-3215

● ALLIS-CHALMERS
MACHINERY AND PARTS
● BRIGGS & STRATTON and CLINTON
GAS ENGINES—Parts and Service
● TRACTOR OVERHAULING
— ALL AT —
Patterson Farm Equip't
CONRAD PATTERSON
PHONE 662-3930 — TOFIELD

In time of sorrow or need
for courteous and dependable service
Call 462-1561 Edmonton Collect
Day or Night
ANDREWS-McLAUGHLIN CHAPEL
(1964) Ltd.

PAINT — 20% OFF!
Get your Spring Supply of KYANIZE Paint.
SPECIAL! Discontinued Colors—to Clear. 79c qt. & 3.29 gal
Archie's Hardware
HOLDEN SUNSET STORE
Archie & Milly Corliss, Props. — Phone 688-3823

SPECIALISTS in—
WEDDING PORTRAITS ★ FAMILY PORTRAITS
FEATURING- PORTRAIT OF THE MONTH —IN NATURAL COLOR.
Cameras and all Photographic Supplies
Langbell's STUDIO
CAMROSE
Phone 672-2611 — 4925 - 50 Street

Eye Openers
1966 CHEV.—V/8, Automatic.
1964 CHEV.—6 cyl., standard trans.
1962 FORD FAIRLAINE, 4-Door
1960 CHEV. SEDAN, 6 cyl. motor.
1959 PLYMOUTH SEDAN
1955 CHEVROLET SEDAN
Spring is coming . . . get your Truck and Tractor repaired—NOW!
ARNETT MOTORS
Chevrolet — Oldsmobile — Chev. Trucks
PHONE 662-3388 — TOFIELD

Vanier praises Declaration of 32 churches

When the late Governor General Georges P. Vanier formally accepted the Centennial Declaration of the Canadian Interfaith Conference just two weeks before his death, one of his last official functions, it was at a simple, moving ceremony at Government House, climaxing several months of careful planning in which he played an active part.

During the late fall months, even during his hospitalization, he took time to consider some of the proposals regarding this Declaration, conveyed back and forth through his secretary, Mr. Esmond Butler. Later, while convalescing at home, he invited the Chairman of the Canadian Interfaith Conference, Mr. Lavy M. Becker, for private discussions to finalize the format of the Declaration.

He had expressed the wish to formally receive a framed copy of the Declaration in the last week of December, so that he might comment on it publicly as the Centennial year was about to begin. Unfortunately, this event had to be postponed.

Thus it was that he received Mr. Becker, Mr. John Fisher, Father John Keating, Rev. Keith Woollard, Father Jean Brunelle and Mrs. Eve Gilstorf on February 14th. He was deeply moved by the fact that all of the 24 faiths in Canada had been able to find a basis for co-operation. He considered it an historic event, for only Canada had succeeded in such an effort. He was delighted to see the publication of an Anthology of Prayer in the two languages native to him and expressive of common religious concepts. But, above all, he thrilled to the 180 simple words of the Declaration, for they reflected the most important concepts of Canada which he held dear. . . . "spiritual and moral foundations" . . . "free to fulfill their destiny under God" . . . "many origins—sharing a common country" . . . "in brotherhood—in common pursuit of righteousness" . . . "we shall think not of ourselves alone, but of all the people of the world".

Small wonder, then, that he and Madame Vanier were pleased to act as Patrons of the Canadian Interfaith Conference and that they were so wholehearted in allowing their names, indeed their signatures, to be attached to this beautiful and meaningful Declaration.

As tribute to him, and as constant reminder of his great human qualities, Canadian families will each wish to have a copy of this Declaration in their homes. In either 11" x 8" or the large 11" x 16", it can be purchased from the Canadian Interfaith Conference, 227 Laurier Ave West, Ottawa, or through your church.

Ross Creek news

(Mrs. L. VanBuskirk)

Members of the congregation of the Ross Creek United Church, please note that there will be services at .00 p.m. on Easter Sunday.

Mrs. Jim Carter and wee daughter are spending a few days with Mr. and Mrs. Joe McLachlan.

Doyle VanBuskirk was a Thursday overnight guest of his friend, Barry Litun, at Chipman.

Mr. and Mrs. George McLachlan motored to Wetaskiwin on Saturday to visit Winnie's father, Alex Duncan.

Mr and Mrs Maurice VanBuskirk entertained Mr. and Mrs. Geo. Niemetz, Bob Stock, Mrs. Emma Schacher, of Edmonton, and Mr. and Mrs. Allan Franklin of Sherwood Park at dinner on Sunday. The occasion was Mrs. Mary Schacher's birthday.

Mr. and Mrs. Frank Hutchison, of Ranfurly, were Sunday visitors at the Snider home.

Mr. and Mrs. Raymond McLachlan were Friday evening visitors with the VanBuskirks.

NOTICE!
N.D.P. Meeting Soon
Speakers:
MR. ALBIN LUKAWIECKI, Candidate
MR. ED. NELSON, Past President of F.U.A.
Watch this paper and posters for date and other particulars.

MAURY JACOBS AUCTION SERVICE
AUCTIONEER — SALE MANAGER — VALUATOR
MAURY JACOBS — Res. Phone 479-3010
Our experience is your assurance of a successful sale.
Edmonton Public Stockyards Box 1949
Phone 476-1213
Contact our office or home numbers anytime, or phone Boyd Stauffer, Tofield, Wm. Wiancos, Ryley

PERMS. ON SPECIAL
March 28 to April 7
Aurore's Beauty Shop
— Phone 662-3477 —
(30 & 31)

IT'S TIME TO DEAL!
WHETHER YOUR NEEDS INCLUDE CHRYSLER PRODUCT CARS OR TRUCK, OR NEW HOLLAND MACHINERY—
You get the Best Deals Now, at—
PREMIER MOTORS
Dodge — Chrysler — Valiant — Dodge Trucks
PHONE 662-3160 — TOFIELD

USED EQUIPMENT
18x7 J. DEERE PRESS DRILL, with Fert. Attach.
8-FT. MASSEY HARRIS ROTO-LIFT TILLER.
IHC 10-FT. TANDEM DISC, on rubber.
A-C 10-FT. TANDEM DISC, on rubber.
JOHN DEERE 21-FT. SINGLE DISC.
COCKSHUTT 3-14 SPEED PLOW.
10 USED DIAMOND HARROWS.
NEW EQUIPMENT
Hydraulic Harrow Drawbars — Standard Type Rolling Drawbars — Diamond, Flexible & Fine-tooth Harrows — Alteen Discs — Krause & Robin Cultivators. SEE ALL THESE AT—
K & M FARM SUPPLIES
662-3105 — TOFIELD

RC ...
BA... ...ER & SOLICITOR
... ball, Ed... Wheatley, Radoum... & Woods
...e March ... Edmonton ...U 88131
Will be ... Tofield Council Chambers
...
...CH S... OF THE MONTH
(tfn)

County of Beaver No. 9
NOTICE
Land, where the taxes are in arrears for two years, will be subject to Tax Notification on April 1st, as provided in Sec. 4 of the Tax Recovery Act. To avoid the filing of such Tax Notification all taxes except 1966 taxes must be paid prior to March 28, 1967.
OLOF MONSSON
Secretary-Treasurer.
(29-30)

THE "PROFIT PAIR"

Reliable 'Pool' seed & 'Co-op' fertilizer pay off in better crops & bigger profits
ORDER NOW from your Pool Agent!
ALBERTA WHEAT POOL
Farmer-Owned Co-operative

The Lions Club of
DISTRICT 37 B
Andrew, Chipman, Dewberry, Fort Saskatchewan, Lamont, Ryley, Tofield, Two Hills, Vegreville, Vermilion, Josephburg, Mayerthorpe

Ranchman's
PLAY AT HOME
NEWSPAPER
BINGO
Grand Prize — Blackout
10 HEAD OF
HEREFORD HEIFERS

Five other prizes: L $25, I $25, O $25, N $25, S $25
NUMBERS DRAWN
B—1, 2, 12, 5, 7, 13
I—25, 24, 28, 26, 17, 20, 27 23
N—31, 36, 37, 42, 43, 44, 38, 34, 46, 60, 52, 66
G—60, 53, 54, 56, 56, 48, 47, 50, 50, 52, 40
O—67, 73, 75, 63, 72, 69, 62, 66, 64
"I" Bingo under the "N" is declared.

Price $2.00 for 1 envelope containing Master Card plus 1 extra card
Extra cards available at 2/$1.00
CARDS AVAILABLE from any member of the above clubs, in Ryley from Leedes Hdwe, Albrecht Motors, and Hotel Cafe; Junction Esso; New Norway Hotel; Hay Lakes Billiards, New Sarepta Hotel; Bewff Texaco; or write P.O. Box 414, Vegreville.

CLASSIFIED ADS MAKE BUDGET WATCHERS GLOW! AND THEIR MONEY GROW!

TOFIELD COMMUNITY THEATRE

Friday & Saturday, March 24 & 25—

Co-starring JIM BACKUS
Color Scope —FAMILY

Friday & Saturday, March 31 & April 1—

DIRECT FROM ITS RESERVED SEAT ENGAGEMENTS!
FIRST TIME AT POPULAR PRICES!

ULTRA-PANAVISION TECHNICOLOR FROM WARNER BROS.
FAMILY

SHOWTIME: 8 P.M.

Guidelines for farmers in the use of fertilizers

Fertilizer has been very profitable in this district and it would be unfortunate if farmers did not take advantage of them.

There are certain guidelines in the use of fertilizers. These guidelines for Solonetzic soils and the reasons for them are as follows

(1) Use 11-48-0 at 30 - 40 pounds per acre for wheat on fallow. This low nitrogen fertilizer is suitable because the soil releases a good deal of nitrogen during the fallow year, if the fallow is well kept. Too much of this nutrient would cause lodging, delayed maturity, etc. This fertilizer contains considerable phosphorous which balances the high soil nitrogen and provides for high yields with early maturity.

(2) Use 27-14-0 or 23-23-0 at 70-80 pounds per acre for stubble crops. These fertilizers are high in nitrogen and replenish the supply of this element removed by the fallow crop and tied up in the break down of straw from the crop stubble. In general they provide enough phosphorous to allow a good crop yield within the limits of moisture restriction, etc. Early maturity is not usually a problem with oats and barley, the common stubble crops.

(3) Use 33.5-0-0, 21-0-0, Urea, or some other source of nitrogen at a rate equal to 200 pounds of 33.5-0-0 per acre for hay land. The soils of this area have been shown to be poor suppliers of nitrogen, a nutrient that must be present in large quantity for hay production.

Some may wonder why I write this release when all a farmer has to do is send a soil sample away for analysis. For a strong and prosperous agriculture, I feel that farmers should come to the point where they have their soils analyzed, compare the results with those for productive soils, and make their own decisions on fertilizer use. In the meantime, the guidelines suggested above will give most farmers in this area a good level of production.

The following points should be in each farmer's mind

1. Fertilizer use will not pay every year but on the average will be very profitable. It cannot overcome severe drought, frost, etc.

2. Fertilizer supplements but will not substitute for good farming.

(3) Nitrogen stimulates general plant growth and tends to delay maturity. Nearly all of the nitrogen in the soil is in the organic matter and much of it gets tied up in the breakdown trash. My

The amount of fertilizer is shown by the first figure in the formula: 33.5-0-0, 11-48-0, 16-20-0, etc.

(4) Phosphate also stimulates general growth, but plays an additional key role in the setting of seed and hastening of plant maturity. The amount in a fertilizer is shown by the second figure in the formula: 11-48-0, 16-20-0, 27-14-0, etc.

(5) The third and subsequent figures in a formula are reserved for potassium and sulphur, neither of which has been shown to be critical in this district. However, a farmer who simply can't get satisfactory yields of cereal crops under good weather conditions and after applying nitrogen and phosphate, would be well advised to buy a bag of muriate of potash and spread it over a quarter of an acre just before or just after seeding his crop. To make such a test might cost $5.00, but might gain hundreds of dollars in subsequent years.

This article is not intended in any way to deny the value of soil testing. It is intended as a guide to that group of farmers in this area, who are trying to produce maximum profits from crop production. Some recommendations coming from the Soil Test Laboratory call for the separate application of 33.5-0-0 and 11-48-0 for stubble crop production. The failure to apply one or the other would cause serious losses and thus a farmer who has not the time or equipment for making double application may go directly to the guidelines I have presented.

There is, in my opinion, no substitute for a farmer's personal decision based on a sound knowledge of principles involved. Most primary producers and manufacturers operate in this way. They get the best information available and apply it in the light of their own knowledge of their operating conditions.

R. R. Cairns

You didn't read the fine print Sugar is 5c extra

NOW IS THE TIME TO BUY A GOOD USED CAR

1966 BUICK Demonstrator—Power steering and brakes. Only 13,000 miles. GMC Warranty.
1964 CHEV. IMPALA 4-DOOR HARDTOP—Premium unit.
1964 RAMBLER AMERICAN STATION WAGON 6 cyl. motor, automatic trans.
1963 CHEV.—6 cyl. motor, automatic trans.
1961 COMET—V/8 motor, standard trans.
1960 CHEV.—6 cyl. motor, automatic trans.
1958 ZEPHYR—Runs smooth.
1957 OLDS.—Power steering & brakes. Excellent.

SEVERAL 1967 MODELS IN STOCK—pick one out soon!

BLACK'S SALES & SERVICE
Chevrolet — Oldsmobile — Pontiac — Buick
Chevrolet Trucks — GMC Trucks
PHONE 688-3860 HOLDEN

... EARLY SPRING SPECIALS!

1964 G.M.C. ½-TON TRUCK, with Stock Racks.
1963 METEOR—V/8 motor, standard trans.
JOHN DEERE "R" DIESEL TRACTOR—Overhauled and ready for work.
COCKSHUTT #225 DISCER, with Seeding Attach.
10-FT. CASE WHEEL-TYPE TANDEM DISC.
COCKSHUTT 12-FT. #11 DISCER.
I.H.C. 10-FT. CULTIVATOR.
JOHN DEERE 8-FT. TILLER, with 26" discs.
I.H.C. 7½-FT. TILLER.

BEAVER MOTORS LTD.
PHONE 688-3809 HOLDEN, ALTA.

Ask our Communications Consultant about MOBILE SERVICES

GENERAL MOBILE RADIO the time saving, mobile radio telephone service linking vehicles with the regular telephone network. A boon to field staff constantly on the road

PRIVATE MOBILE TELEPHONE SERVICE increases operating efficiency. Keeps on the road staff within easy reach at all times. Builds profits, saves time. For more information call your AGT Communications Consultant. Dial "0" (zero) and ask for Zenith 33000. No toll charge, of course.

AGT ALBERTA GOVERNMENT TELEPHONES
Total Communications for Modern Business

QUALITY PRINTING DONE QUICKLY AND REASONABLY

- ★ POSTERS
- ★ CHEQUES
- ★ BOOKLETS
- ★ PROGRAMS
- ★ HANDBILLS
- ★ ENVELOPES
- ★ INVITATIONS
- ★ POSTCARDS
- ★ LETTERHEADS
- ★ RULED FORMS
- ★ BUSINESS CARDS
- ★ WORK ORDERS
- ★ GUMMED STICKERS
- ★ RECEIPT BOOKS
- ★ SHIPPING TAGS
- ★ 4 PAGE FOLDERS
- ★ STATEMENT FORMS
- ★ WEDDING STATIONERY

MOORE & PAKFOLD BUSINESS FORMS

The Mercury
Ryley Tofield Holden

Last rites held for Harry Locke

(Mrs. R. Misera)

Funeral services for the late Harry Locke were conducted on March 17 by Rev. W. H. McDonald in the Ryley United church. Mr. Locke passed away March 13 at the age of 80 years in the Viking Lodge in Viking, where he had been a resident for the past several years.

He is survived by his wife Bertha (formerly Kirkelund) who is a patient in the Rosehaven Hospital in Camrose and his step-children Mr. and Mrs. Art Annebo and Mr. and Mrs. Ron Carlisle of Edmonton, Mr. and Mrs. Peter Rynkle of Pouce Coupe, B.C., and Bernie Kirkelund. Interment was in the Ryley Cemetery.

After visiting at the home of Mrs. Agda Annebo, members of the Kirkelund family motored to Camrose to visit their mother, Mrs. Bertha Locke at Rosehaven.

4-H centennial activities spotlight club's 20th year

(Mrs. R. Misera)

RYLEY.—In this, our Centennial year, the Ryley 4-H Dairy Club is celebrating its 20th year in operation. Under the leadership of Edwin M. Magneson, the Club was formed in 1947. R. Westmancoat took the position as leader in 1951 and has continued as leader for the past 16 years. These men are both in the Dairy business and their knowledge has been of great assistance to the club.

Mr. Westmancoat and Ole Snortheim have received 13-year leadership awards from the Government of Alberta. The Canadian Centennial Commission awarded trips to British Columbia last summer to top 4-H'ers and leaders. Dale Winsnes and R. Westmancoat were awarded the 12-day expense covered trip and were guests of 4-H families in B.C.

Forming the first adult committee were Mike Seniuk, Noah Solberg, Johnny Knudslien, R. Westmancoat and E. Magneson.

The club has had six members win major awards. Attending the Royal Winter Fair in Toronto in 1948 were George Knudslien and Charles Magneson. In 1949, Alvin Knudslien and Brian Westmancoat were awarded the Toronto trip in 1949; Elaine Nord made the trip in 1960, and Gail Kirkelund was awarded the same trip in 1964.

PRESENT LEADERS

The four assistant leaders at present are George Knudslien, Ole Snortheim, Dale Winsnes and Charles Magneson. Club members are John Booth, Leonard Paulson, Bob Dueck, Ian Snortheim, Pat Woods, Ken Hillerud, Tom Annebo, John Patterson, Jean Booth, Lorne Booth, Roger Oslund, Monica Knudslien, Roland Owen, Barry Stumbo, Donald Chappel, David Patterson and Gordon Kirkelund. Pee Wee members are Terry, Marlene and Cheryl Magneson, Bruce and George Booth, Eileen Owen and Barry Westmancoat.

The Club holds their Annual Achievement Day in July, and it is hoped all former [illegible] and leaders will be present.

* * *

SPEAKING CONTEST

The Ryley Boys' and Girls' Food Clubs held their Public Speaking contest on March 20, in the Home Economics room. The topic, "Lables—How Good! How Useful!", won Judy Burnstad first place standing. Dolores Nord spoke on "A Birthday Party"; Elizabeth Henning chose "Food and Nutrition", and "Are Teen-agers Respected?" was Norma Hjelter's topic.

Douglas Maaren took first for his club, speaking on "The R.C.M.P.". Ralph Berke's topic [illegible] "Popular Winter Sports"; Elmer Berke spoke on "Fluoridation"; "The Statue of Liberty" was Ken Annebo's subject; Wade Magneson spoke on "Safety In Automobiles", and Glen Magneson's topic was "Drive And Survive.".

Judges were David Penner, Mrs. M. Wideman and Mrs. H. Ruddy.

CLOTHING CLUB

The Ryley Clothing Club's Public Speaking contest was held in the Home Economics room on March 16, when top honors went to Sharon Mizera, her topic being "Out of the Past, Into the Future". Second was Evelyn Kozack who's interesting topic was "Farm Safety". Pat Kolodychuk spoke on "My Country", Shirley Jensen, on "Community Life", Phyllis Kurach, on "Good Grooming" Debbie Faryna, on "Centennial" Gladys Kozdrowski on "A Career In Nursing", while Linda Olsen's interesting topic was "Man And His World". Each girl also gave a one minute impromptu speech.

Robert Land and H. Allison were judges for the evening.

The Ryley 4-H Beef Club and 4-H Dairy Club combined their efforts in a Public Speaking competition on February 20. Taking top honors for the Beef Club was Ken [illegible] while Monica Knudslien was [illegible] for the Dairy Club. These members will be representing their respective clubs in Tofield on April 7. Only [illegible] other members participated. The judges were F. H. Brown, Mrs. Gladys Annebo and G. [illegible]

BEEF CLUB MEETS

On March 20 the Ryley 4-H Beef Club held their regular meeting. The [illegible] was led by Terry Misera, and for roll call each member gave his answer to the question "What is 4-H?"

Plans for a Club Tour to inspect the club calves was set for April 15th. It was decided to hold a dance and Slave Auction in the Ryley Community Hall on March 31.

The Ryley 4-H Dairy Club held a successful Easter ham bingo at the Legion Hall on March 18, with a good attendance despite the blizzardy conditions.

[illegible]

Chorus Girl: "Yeah and it [illegible]

HOUSES FOR SALE

MOVED ONTO YOUR PROPERTY

TWO AND THREE BEDROOM HOUSES, Basements, ready for occupancy.

Phone us for your needs!

T & H House Movers

Edmonton, Alberta Phone 699-8068

(30-31-32-33-34-35)

Local Esso Agent Don Hardy Engro fertilizer school graduate

Don Hardy of Tofield is one of hundreds of Esso agents who recently graduated from the ENGRO fertilizer school

This winter Imperial Oil Limited is operating a series of Soils Management and Fertilizer Use courses for their hundreds of Esso agents who distribute ENGRO FERTILIZERS. The ENGRO curriculum is much more than just a refresher course. It is planned to help the agent help his farm customers to solve their fertilizer problems.

One of te textbooks used is the new ENGRO soils management handbook "Fertile Fields and Fertilizers." This and many other references ensure that Esso agents have the very latest in fertilizer analysis recommendations, application rates and techniques.

PRE-EASTER SPECIAL!

Hot Cross Buns ... doz. 39c

SPECIAL RATES FOR LARGE ORDERS —Weddings, Banquets, Church and Social functions.

VERNER'S BAKERY, Tofield

We Deliver in Tofield Phone 662-3255

VEGREVILLE HEALTH UNIT

MEASLES VACCINE

The provincial programme has now been extended to all susceptible children under 6 years of age.

If you wish to have your child immunized prior to commencing school in the fall, please contact your local Health Unit Office or Public Health Nurse.

(29-30)

LAW OFFICE

EDWARD PIASTA

Barristers & Solicitors

of

Messrs. Liden, Ackroyd, Bradley, Phillen & Piastra Barristers & Solicitors

301 Revillon Building, Edmonton, Alberta

Telephone 424-0511

Attends at HOLDEN at the Village of Holden, Secretary-Treasurer's Office each TUESDAY afternoon, between the hours of 1:30 P.M. & 4:30 P.M.

Telephone 688-3848 (23-tfn)

Have you tackled your 1966 income tax and Canada Pension problems yet?

We would be pleased to assist you.

DRAYDEN INSURANCE & ACCOUNTING LIMITED

Holden, Alberta Phone 688-3865

STAN ROBBINS, Accountant

TRACTORS, Etc.

IHC 600 DIESEL—Overhauled. New tires. Rarin' to go to work! $3750

IHC 806 DIESEL with Cab—23.1 x 34 tires

IHC 650D $3750

IHC #100—24-RUN PRESS DRILL, with fertilizer attachment. Used 2 seasons. ONLY $1850

ROLLING HARROW DRAWBAR $ 125

USED TRUCKS

1964 I.H.C. 1700 SERIES

1964 I.H.C. 1800 SERIES

M. V. Ruskenveld

PHONE 688-3816 HOLDEN

Advice on weed control from Lacombe specialist

The weed control workshop in the provincial building, March 15, under the aegis of the district agriculturist's office, was attended by about 30 people. E. A. Havlik, agricultural fieldman, explained the extensive weed control program in the County of Camrose. In the northern part of the county the buckwheat weeds gave cause for economic concern, he said, and in the southern part green foxtail, or wild millet, was prevalent, while hemp nettle and cornspurry were on the increase.

Guest speaker was H. A. Friesen, weed control research specialist with the Lacombe Experimental Farm. Weeds, he said, need hydrogen and are efficient in getting it; they have high water requirements and the Spring is the critical time when, with moisture, they develop more rapidly than crops and cause heavy loss to the farmer.

"What to do about them?" asked Mr. Friesen. Summerfallowing used to be common, but has been discouraged in this area, where the tendency has been to grow crop after crop and depend upon fertilizers. Delayed seeding was not new and was effective with weeds like the buckwheat. But tilling stubble or fallow in the Spring meant late seeding of early maturing crops with lower yields.

The cost of wild oat chemicals was quite high, said Mr. Friesen, running $4 per acre for Avadex and $3 for Carbyne. He demonstrated on the blackboard how the former requires to be worked into the soil with the crop seeds under the treated layer. It needs moisture to make it work. The amount recommended for this area is one and a quarter pounds per acre.

Results with Avadex on stubble were variable and it was not recommended in this area. It must be sprayed early in Spring before wild oats shoot up. Mr. Friesen said they were working at Lacombe to develop granular forms of Avadex for use on stubble.

Carbyne, Mr. Friesen explained, was a chemical that required to be in contact with the wild oat when it was in the two-leaf stage, and the spray should be as fine as possible. The effect was gradual and the weed here and there might put up a tall shoot and seed. Nevertheless, he said, these chemicals can save enough grain to be worthwhile. He pointed out that chemicals did not increase yields, only stop loss of yield. He answered the question, "Will burning straw kill wild oats?" by replying that if there was a heavy swath and the fire moved slowly, it might well do so, especially in the Spring, as later on the wild oats are buried, but a fast burning fire would not kill them.

After coffee and doughnuts were served through the courtesy of Camrose Chamber of Commerce, Mr. Friesen gave the second part of his talk. He dealt with buckwheat, smartweed and hemp nettle. These, he said, were tolerant to the commonly used 2-4D and MCP. He recommended instead, new chemicals available, Banvel 2, Buckril M and Bromnil for their control. The last two, he said, showed a high degree of crop tolerance and were safer than 2-4D.

Lakeshore - McKenzie news items

(E. Wood)

Joe McLennan returned last weekend from Florida where he had been on a three week trip with his sister and mother.

The Emil Tiedemann's were dinner guests of Mr. and Mrs. Bill Tiedemann's home at Deville on Sunday.

Harold Wetherill left on Monday morning for Calgary with Mr. and Mrs. Verlyn Moss who were going to visit their daughter, Marilyn and family and attended the spring bull show and sale. Harold had shipped several bulls to the sale on Saturday with Andy Hellberg in charge. He remained in Calgary till after they were sold and Mr. and Mrs. Moss returned Tuesday evening.

The 4-H talent show that was scheduled for St. Patrick's Day was cancelled after the storm last week blocked county roads. The club decided to hold their event Wednesday, April 5, hoping for favorable weather and road conditions then.

Mr. and Mrs. Jimmy Miller of Stony Plain motored here Tuesday to spend the afternoon with Mr. and Mrs. Johnny Wood.

Mrs. Eaton drove to Tofield from Edmonton last Saturday on business but roads were blocked to the farm, so she returned to visit for awhile longer with her sons Leroy in Edmonton and Walter at Seba Beach. We hope she will be back at the farm next week in time to report the news items anyone may have.

SHE EARNED IT

"Young man," the doctor exclaimed to his convalescing patient, "you owe your remarkable recovery to your wife's tender care."

"Glad to hear you admit it, doctor," came the cheerful rejoinder. "That being the case, I'll just make out the cheque to the little woman."

Local Esso Agent Jack Stambaugh Engro fertilizer school graduate

Jack Stambaugh of Holden is one of hundreds of Esso agents who recently graduated from the ENGRO fertilizer school

This winter Imperial Oil Limited is operating a series of Soils Management and Fertilizer Use courses for their hundreds of Esso agents who distribute ENGRO FERTILIZERS. The ENGRO curriculum is much more than just a refresher course. It is planned to help the agent help his farm customers to solve their fertilizer problems.

One of te textbooks used is the new ENGRO soils management handbook "Fertile Fields and Fertilizers." This and many other references ensure that Esso agents have the very latest in fertilizer analysis recommendations, application rates and techniques.

NOTICE

TO EMPLOYERS AND EMPLOYEES IN AGRICULTURE AND HORTICULTURE

UNEMPLOYMENT INSURANCE WILL, AS OF APRIL 1st, 1967, COVER EMPLOYEES OF

FARMS, RANCHES, NURSERIES, GREENHOUSES, FRUIT, VEGETABLE, FLOWER GROWERS.

EMPLOYERS

ASK FOR THE PAMPHLET — If you have not already received a pamphlet describing your obligations as an employer under this new programme, obtain one immediately from the Unemployment Insurance Commission.

REGISTER AS AN EMPLOYER — As soon as possible you should register at the nearest office of the Unemployment Insurance Commission. This is important because unemployment insurance is compulsory if you hire workers.

LICENCE TO PURCHASE STAMPS — After registration, if you have insurable employees the Commission will send you a licence to purchase unemployment insurance stamps and additional necessary information as to the insurability of your employees, contributions to be paid, how to affix stamps in your employees' books, records you must keep, etc.

EMPLOYEES

FIND OUT IF YOU ARE INSURABLE — Consult your nearest Unemployment Insurance Commission office to find out if you are insurable. Under the programme, some employees are not insurable.

SOCIAL INSURANCE NUMBER — Every insurable employee must have one. Application forms can be obtained at Unemployment Insurance Commission offices and most Post Offices.

Complete the form and mail it to an Unemployment Insurance Commission office. There is no charge for it.

UNEMPLOYMENT INSURANCE BOOK — If you are insurable you are required to have such a book, which may be obtained from the nearest office of the Unemployment Insurance Commission. You simply have to give your full name, date of birth and Social Insurance Number. There is no charge for it.

UNEMPLOYMENT INSURANCE COMMISSION GOVERNMENT OF CANADA

Excellent school displays viewed by many visitors

Open House was held at Holden School, from 7:30 to 9:30 p.m., March 9, with Gail Josey in charge of the guest book.

Visitors then participated in a tour of the building and classrooms, where all grades displayed their work and other projects, and a display of school equipment and a tour of the library and biology and chemistry labs followed.

Most of the classrooms were decorated with Centennial emblems and a film "Willie Catches On" was shown twice during the evening. Grade six girls under the supervision of Mr R. Bell gave a gymnastic display, with Wendy Hooper, Denise Good, Linda Scherger, Dianne McDonall, Laura Wright, Cheryl Malick, Barbara Schwanke and Denise Rurka demonstrating.

Under the supervision of Mr. J. Fornal, Geraldine Hrabec then showed how a rabbit was dissected in the Biology lab. Mr. Fornal also tested the blood of anyone who wished to know their type.

The copper mural made by the high school students under the supervision of Mr. Earl Hardy, was on display and visitors were advised that this mural had been taken to the recent teachers convention for display and was greatly admired.

Another note-worthy display was the paper mache crests of all the provinces in Canada, and painted in their original colors, in Mrs. Grace Appleby's room. These were also praised at the convention.

Miss Ethel Brown, grade two teacher had a display of many old-time objects in her room — one goblet over 100 years old, a wedding gown over 80 years old and many items used in the early years of the century.

Mr. Josey displayed all the various cleaning equipment used in the school.

At the conclusion of the tour the teaching staff served coffee and doughnuts to their visitors.

South Edmonton Denture Clinic Ltd.
G. GUENTHER
CERTIFIED DENTAL MECHANIC
7908 - 104th STREET
Phone 439-0406

Dr. J. G. Larsen
DENTIST
at the
Viking Medical Clinic
For appointment Phone Viking 336-3220 Mondays and Tuesdays, or 336-3475 during the rest of the week.

News briefs from Kingman district

(Mrs. J. A. Anderson)

KINGMAN, March 21 — Bible study will be held at the Lloyd Bjorgum home Thursday at 8 p.m.

The Luther League are serving breakfast Easter morning at 8 a.m. at the church. Services will follow at 10:15 a.m.

Mrs. Rudy Kozak underwent major surgery at St. Mary's Hospital last Thursday.

The Pastor Dahlen family and the Oscar Skogness, Oscar Nielson, Wilbert Lyseng families and Mrs. Martha Lyseng of Camrose were recent visitors at the Lloyd Bjorgum home to help Lloyd celebrate his birthday.

Mrs. Brith Johnson and Gail and Mrs. A. Johnson, all of Camrose were Sunday visitors at the Gordon Simonson [redacted]

Mrs. T. Johnson spent several days at the home of her son and daughter-in-law, Mr. and Mrs. Arlo Johnson at Rocky Mt. House.

LAW OFFICE
COLLINS & BRAUL
Barristers & Solicitors
300 Royal Trust Building
EDMONTON ALBERTA
Each Saturday 9:00 - 5:00 at Watson Building, Tofield
Edmonton ph. 429-1060 Tofield ph. 662-3148

LIMITED TIME INTRODUCTORY OFFER!
SAVE $4.05
get a FREE QUART of amazing new

SATINHIDE LATEX ENAMEL
with the purchase of one gallon of PITTSBURGH WALLHIDE LATEX WALL PAINT

ANOTHER POWERFUL NEW PAINT from PITTSBURGH!
Now — a revolutionary LATEX ENAMEL that
- Goes on easily, dries quickly.
- Has no disagreeable odor.
- Withstands scrubbing after scrubbing. It's as tough and washable as any semi-gloss enamel ever made
- WASHES OUT OF YOUR BRUSH OR ROLLER WITH SOAP AND WATER!

Ideal for Kitchen • Bathroom • Children's [redacted] • Nursery • Playroom • Doors and woodwork trim • All hard use areas

PITTSBURGH SATINHIDE LATEX ENAMEL
The lo-lustre enamel you can wash off your brush — but not off your walls!

NO MORE MESSY CLEAN-UP! Now you can do your walls with famous Pittsburgh WALLHIDE One-Coat Flat Wall Paint, and the woodwork in custom-mixed colors of SATINHIDE Latex Enamel . . . then clean up all your tools with just soap and water. See your dealer for these two New Pittsburgh Paints . . . Introductory-price offer is for a limited time only

CROWN LUMBER COMPANY LIMITED
DIVISION OF CROWN ZELLERBACH CANADA LIMITED
PHONE 662-3273 TOFIELD

NEW MILK DELIVERY SERVICE COMING TO TOFIELD
TUESDAY — THURSDAY — SATURDAY
Commencing Thursday, March 30th.

Boys and girls . . young adults . . . mothers and fathers . . . everyone who has enjoyed it will tell you that GUERNSEY GOLD 2% is the modern, partly-skimmed milk with the deliciously-different flavour. It's tops in food nourishment too! Tops in flavour . . . tops in nourishment . . . tops in value. One taste will prove what we say! For refreshingly good GUERNSEY GOLD 2% call

Giebelhaus Guernsey Dairies Ltd.
Phone 688-3919 HOLDEN

Mercury Classifieds

Fifty cents for the first issue, seventy-five cents for two issues or three for a dollar. Two cents a word for anything over twenty-five words. Cards of Thanks have a minimum of one dollar for fifty words — two cents a word will be charged over the minimum.

FUTURE DATES

ANNUAL EASTER TEA
The Evening Unit of the U.C.W. are sponsoring their annual Easter Tea, sale of baking, flowers and sewing in the United Church basement on Saturday, March 25, commencing at 3:00 p.m. 28-29-30c-3535

Relatives, friends and neighbors are invited to "Open House" for Mr. and Mrs. Helge Reger, on the occasion of their 40th Wedding Anniversary, April 2nd, from 2:00 to 5:00 in the afternoon, in the Tofield United Church parlors. 30-31p-3546

ANNOUNCEMENTS

A.I. ON SUMMER SCHEDULE
Commencing April 1st, the Ryley Artificial Breeding Association will go on summer schedule. Phone calls must be in by 10:00 a.m. Phone 663-3792. 30 to 38p-3557

IN MEMORIAM

HJELTER — In loving memory of our dear son and brother, Harold James Hjelter, who passed away March 22, 1962.
Five years have passed, dear Harold
Since you were called away;
How well do we remember
That sad and weary day.
You had no chance to bid farewell,
Or even say good-bye;
You were gone before we knew it,
And only God knows why.
—Fondly remembered and sadly missed by Dad, Mother, Sisters and Brothers. 30p-3550

CARDS OF THANKS

I wish to express my heartfelt "thank you" to one and all for their prayers and cards of good wishes while I was a patient in the University Hospital
—Mrs. Anne Patterson 30c-2927

FOR SALE

1/2 SECTION FOR SALE; 230 acres cultivated, good buildings; power; phone; 4 miles south, 2 miles west, on Round Hill road; $25,000. John Laskowsky, RR1, Holden. 30p-3544

FEED OATS, 60c per bus at bin Dave Watt, Lindbrook 30-31-32c-3547

WILD HAY FOR SALE, in bale; 12 miles south of Ryley. Contact Mrs. Nancy Stefura in Round Hill. 30-31-32p-3548

JOHN DEERE 6' Hydraulic Tiller and Ram, on rubber, $200.00; German Shepherd Puppies, 6 weeks old, $3.00. Ed Bailey, Ph. 662-2157 30p-3549

1957 METEOR SEDAN, recently reconditioned motor, good rubber and radio. Will trade for cattle, or sell for cash. Phone 662-2270 30-31-32p-3551

PORTABLE SINGER SEWING Machine, with case, model 319, with 24 stitching dies. Good condition. Phone 662 2367 30-31-32p-3552

BALED OAT STRAW Isaac Wiens, Phone 663-2345, Ryley 30-31c-3553

1956 BUICK 2-D H T; equipped, A-1, $26,000 00 Phone 662-3111 30p-3554

1 13' FERTILIZER Attachment and Tractor; 1 WD6, with hydraulic and very good rubber; good condition throughout. H. R Boettger, Phone 663-2347 30-31p-3555

FOR SALE

NO. 42 JOHN DEERE COMBINE, used 3 seasons; excellent condition. Write Box 180, Ryley, or Phone 663-3501. 30c-3556

5-ROOM HOUSE and Garage for sale in Ryley. Good location; all utilities. Phone 663-3792, Ryley. 24 to 37p-3498

MODERN, WELL - PLANNED 3-bedroom Home; attached garage; wired for electricity; bathroom and kitchen plumbing, with fixtures intact. To be moved. Phone 663-2216, Ryley. 30-31-32-2877

EAGLE OATS, 2nd generation, germ. 98%, cert. No. 63-8730, grown from No.1 1st generation, on breaking, 90c per bus. at bin. Ben Grundberg, RR2 Kingman. 29-30-31p-3539

FAIRBANKS-MORSE Deep Well Pressure Pump, complete, like new; Large Office Desk, new, has nine drawers; Large Toastmaster Electric Fry Pan, new; Trinket Chest. Les. Rogers, Ph. 662-3382. 29-30-31p-3542

HERTA BARLEY, cert. 78-21465, $1.30 per bus. cleaned. Phone 662-2144. 28-29-30p-2919

COMFORTABLE 3 - BEDROOM Home in Tofield; all utilities; good quiet location; with double garage. Vacant by March 1st. Would like to sell, to close an estate. Phone 662-2522. 25 to 30p-3311

RAPESEED IS BECOMING a highly profitable, and well established crop in this area. Grow Rapeseed for Western Canadian Seed Processors Ltd. Your local grain elevator agent will give you full information on the advantages of growing your rapeseed under contract to Western Canadian Seed Processors Ltd. If you wish, seed will be supplied on a pay after harvest basis. For rapeseed contract, see your elevator agent, or phone R. L. Jones, rapeseed field representative, at 672-3803. 28 to 33c-2917

IMPROVE YOUR LAWNS, Gardens, Flower Beds and House Plants with Peat Moss. It costs very little and results are remarkable. Saves on water, too. Available from Peter Nickel or Macleods Store, Tofield. 7-tfn-2913

300 GREEN OAT STRAW Bales Abe Wiens, Phone 662-2343. 28-29-30p-3329

1957 PONTIAC 4-DOOR, rebuilt motor with 30,000, standard transmission completely overhauled; new starter. Car needs some front end work. What offers? Phone 662-2180. 28-29-30p-3534

QUARTER SECTION, 7 miles north and 3 miles west of Holden, 11 miles N.E. of Ryley. Apply 4815 - 52 St., Camrose, Phone 672-3582. 28-29-30p-3532

GOOD SECOND CUT ALFALFA Hay, 60c per bale Lorne Filpula, Phone 662-2430. 28-29-30p-3533

GOOD QUALITY BALED HAY, brome-alfalfa mixture, $30 per ton. Apply L. Severson, Tofield. [redacted] 28-29-30p-2916

GLEN OATS, 2nd gen., field inspected, germ. 99%, cert. No. 78-18088, $1 00 per bus. cleaned. Heie's Farms Ltd., Kingman. 28 to 33p-2918

SERVICES

J. E. Stinson — Notary Public Agent for Tyler's Flowers and Andrews - McLaughlin Funeral Chapel. Phone 662-3274 or 662-546. Tofield. tfn

INCOME TAX AND PENSION PLAN
Accounting, Bookkeeping and Auditing. Accurate and immediate service. Reasonable rates. Harry C. Wilkie, Tofield, Alta. Phone 662-3282. 29-tfn-2925

[redacted]

FULLY MODERN 2-room House, with bath; new electric range supplied; $35.00 per month. Apply Watson (Tofield) Ltd. Phone 662-3143. 24-tfn-2901

WANTED

HOUSECLEANING WORK. Ph. 662-3197.. 30-31p-3545

Church notes

TOFIELD UNITED CHURCH
W. H. McDonald, B.A., B.D.,
[redacted]

Good Friday, 11:00 a.m.— "Upon This Rock".

Sunday, March 26
Easter Day
10:00 a.m.—Teen Church.
11:00 a.m.—Sunday School.
11:00 a.m.—Public Worship.
Topic: "Resurrection and Life As We Know It".
"Wake up and allow for the presence and action of God anywhere, any time".

MENNONITE BRETHREN CHURCH OF TOFIELD
Geo. Quiring, Minister
[redacted]
Easter Sunday, March 26th
10.00 a.m.—Sunday School for all.
11:00 a.m.—Worship Service.
8:00 p.m.—Evening Program for all.
Tuesday, 8:00 p.m. — Camp Evergreen representatives to hold meeting.
Thursday, 8:00 p.m. — Bible Study and Prayer.
Everyone welcome.

HOLY TRINITY CHURCH
[redacted]
Sunday Services
8:30 a.m.—Holy Communion except 1st Sunday of Month.
11:00 a.m.—Holy Communion 1st Sunday of Month.
11:00 a.m.—Matins all other Sundays.
10:30 a.m.—Holy Communion with address, Saints Days and other Holy Days.

TOFIELD BAPTIST CHURCH
Pastor Leslie Smith
Sunday, March 26
10:00 a.m.—Worship Service.
11:00 a.m.—Sunday School for Everyone.
8.00 p.m.—Evening Service.
Tuesday, 2:30 p.m. — Prayer Meeting
All Welcome.

CATHOLIC CHURCHES
TOFIELD—
First, Third and Fifth Sunday of every month ....11:00 a.m.
Second and Fourth Sunday of every month ....9:30 a.m.
RYLEY—
First, Third and Fifth Sunday of every month ....9:30 a.m.
Second and Fourth Sundays of every month ....11:00 a.m.
MINISTIK—
Every Sunday at 12:30 noon.

LUTHERAN CHURCH
Ryley, Alberta
Pastor Stanley Rude
Sunday, March 26
HOLDEN—
10:00 a.m.—Divine Worship.
11:00 a.m.—Sunday School.
RYLEY—
10.00 a.m.—Sunday School.
11:00 a.m.—Divine Worship.

[redacted]
(6 miles south of Tofield at Anderson School)
Rev. Art Dahlen, Pastor
[redacted]
Good Friday, 10:30 a.m.—Joint Service at Kingman.
Sunday, March 26
8.00 a.m.—Easter Breakfast at Kingman.
11:30 a.m.—Easter Service.

The 4-H Klub Korner

TOFIELD 4-H BEEF CLUB
(Marilyn Schacher)

The regular meeting of the Tofield 4-H Beef Club was held on March 15 with Robert Holowaychuk presiding. Betty Jones led the Pledge, and members answered the roll call with "Are you satisfied with your calf?"

It was planned to have the annual calf tour on April 8. The tour will begin at John Moore's at 8:00 a.m. It was also decided at this meeting to have the 4-H Day on April 22, starting at 10:30 a.m. The 4-H Day will consist of a car-wash, bake sale, shoeshine and popcorn sale.

Two project talks were given at this meeting. Craig Snider spoke on the Selection of a Club Calf, and Dennis Bailey on How to Teach a Calf to Drink Milk From a Pail. The program was completed after a quiz prepared by Mr. Moore and Mr. Wood.

The Tofield 4-H Pee Wee Club held their meeting on March 11 at the Stanley Schacker home. Vice-President Randy Jones conducted this meeting. Elaine Jones led the Pledge, and members answered the roll call with their second name. It was decided at this meeting to have a pop-corn sale and shoeshine on 4-H Day. Four project talks were given, as follows: David Francis, "Crop Feeding"; Robert Schacker, "Why I Joined the Calf Club"; Ronny Kallal, "Fattening Ration For a Calf", and Nelson Ferguson, "Washing and Currying a Club Calf". Guest speaker was Don Rudzki, who gave a very interesting talk on his week at the Elk Island Park Camp. Lunch was served by Mrs. S. Schacker, Mrs. L. Schacker and Mrs. Kallal.

WHERE ELSE CAN YOU SELL FROM YOUR OWN ARMCHAIR?
MERCURY CLASSIFIEDS Helps You Do Just This!
PHONE 662-4046
And Ask For A Friendly AD TAKER!

CAMROSE AUCTION CO.
— SALES EVERY SATURDAY —
Otto Strebeeg, Manager — Auctioneer Lic. No. 531
Tel. 672-2114, Res. 672-3066 — P.O. Box 1808, Camrose

AT OUR SALE ON SATURDAY, MARCH 18th—
HEAVY STEERS from 800 to 950 lbs. brought up to $21.80 cwt. Heavy Holstein Steers sold up to $22.00 cwt. Light Steers sold from $26 50 to $30.00 cwt.
HEIFERS sold up to $24.10 cwt.
STOCK COWS brought up to $255.00 each. Dairy Cows up to $250.00 each. — Spring Heifers up to $200.00 each
CALVES sold from $20.00 to $50.00 each.
WEANER PIGS from $10.00 to $14.00 each. Feeder Hogs up to $50.00 each. - Piggy Sows $100.00 each. Gilts up to $80.00 each. - Boars from $35.00 to $85.00 each
HAY up to 77c bale Straw 22c bale Greenfeed 53c bale.

SPECIAL LISTINGS for Saturday, March 25th:
1955 CHEV. ½-TON - 6 cyl., complete with Stock Racks.
Several hundred bales of Hay & Straw. - Posts, Slabs and several thousand feet of Economy Fir.
Small Platform Scale and the usual run of Household Furniture, Tools and Farm Supplies.
CATTLE WILL INCLUDE: Several Stock Cows, plus the usual run of Dairy Cattle; also 20 head of Feeder Cattle from one contributor.
SWINE Weaner & Feeder Hogs; Sows, Gilts and Boars.
PLEASE NOTE: March 29—Farm Sale for Leonard Ireland of Duhamel.
"More People Sell At Our Auction Market Every Week!"

FOR BETTER SALES, SERVICE AND SATISFACTION CONTACT YOUR VOICE OF AUCTIONEERING—
THE CAMROSE AUCTION MARKET
OTTO STREBERG — AUCTIONEERS — BOB SOMSHOR
License No. 681 — License No. 255

Now available from your Elephant Brand dealer
NEW GRANULAR 45-0-0 (Urea)
Elephant Brand Granular Urea — 45% N., is the modern fertilizer for profit-conscious farmers. Dense, firm granules make this Elephant Brand high-nitrogen fertilizer better than any other on the market. Elephant Brand granules are harder —they don't cake or break-up to dust — but they do dissolve readily in your soil. Elephant Brand granules are denser so you get more plant food in every applicator load — make fewer applicator refills. You save time and labour—and that means money. Cominco Ltd. Calgary, Alberta

TOFIELD K & M Farm Supplies 662-3105
RYLEY E. H. Brown 33

Holden district news items

(Mrs. G. H. Taylor)

Mrs Bertha Chotney returned home Tuesday after holidaying for almost three weeks in Hawaii and also visiting with her daughter, Helen and family in Vancouver, where she also called on friends, former Holden district residents.

CELEBRATES 80TH BIRTHDAY

Hans Husbey celebrated his 80th birthday, Sunday, when he was entertained at a dinner party at the home of his son-in-law and daughter Mr and Mrs. Paddy Francoeur in Camrose. Guests were Mr and Mrs Conrad Huseby, Mr and Mrs Alfred Lefsrud, Miss Louise Francoeur of Edmonton, Mr and Mrs. Ray Francoeur and David with Miss Corrine Gunderson of Camrose.

The LCW held their regular meeting in the church parlor, March 8th, with Pastor Rude and 10 members present. The report on World Missions was given by Mrs. Kathleen Hurum. Further plans were discussed and made for the Centennial tea to be held in the Community Hall April 28th.

Mrs. Charles Swiernchike was an Edmonton business visitor on Saturday.

The Friendship Group met for their monthly meeting March 15th with only five ladies present. It was decided to send $30.00 for the education of the little girl the group is sponsoring in Hong Kong. A letter of appreciation was received from the Mission Group in Toronto for the parcel of used postage stamps they had received. There will be no meeting in April.

Mrs. Mary Hooper has been away visiting for the past two weeks with her daughter and friends near Millet.

Mr and Mrs Felix Slonopas of Edmonton were weekend visitors of his mother, Mrs. Mary Slonopas and family.

CURLING SEASON WINDS-UP

The curling season for the Holden ladies and men's Curling Clubs concluded with a supper and social evening March 13, in the curling rink. The raffle of a large glass dish was won by Mrs. Mary Shyba. Curling Club members wish to thank all businessmen for their donations and support during their bonspiels.

Mr. and Mrs. Rueben Glebelhaus and family, who have been residing at Stony Plain, since leaving their farm, now reside at Sherwood Park.

Mr and Mrs Edward Kondrat of Calgary were weekend visitors with relatives and friends.

R.E.A. MEET

The Bruce R.E.A. held a reorganizational meeting March 14, at the home of Mr. John Faryna, with all directors and the secretary present. John Skelney was re-elected president, Nick Laskoski vice-president, and Ray Hovland was re-appointed secretary. The notice of the District Convention to be held in Camrose, March 17, was read and all directors were urged to attend. A letter had been received from the Farm Services of Calgary regarding the construction of a new 138 K.V. line from Strome to Holden, and was tabled until after the District Convention.

Constable Bob McKee and his wife of Kelowna, B.C., his mother, Mrs R B McKee of Wetaskiwin and Mrs. A. G. Roth of Camrose, were Sunday visitors at the home of Mr. and Mrs. L. Hovland.

Mrs. Alex Chupka is a patient in Tofield Hospital.

Mr and Mrs. Harry Shabinski of Edmonton were visitors over the weekend with relatives and friends.

Mrs. Alice Jones of Edmonton was a recent weekend visitor with her mother, Mrs. Carrie Olson and her brothers.

Mr. and Mrs. Henry Tiedemann were business visitors in Edmonton Monday, accompanied by Mrs Olson.

Mr. Ray Hovland was a business visitor in Camrose Monday.

RETURNS FROM B.C.

Mrs. Chorney has returned home after an extended visit with her daughter and family, Mrs. Jon Mahowich in Vancouver, and her son Mike at New Westminster, B.C. Enroute home she visited with her daughter Olga in Edmonton and was also a supper guest with her sister Mrs. Chaplin.

Mrs. Campbell received a gracious letter from Lt. Gov. Grant McEwan for the book "Memories of Yesteryear" which had been sent to him. He said he found it most interesting.

Miss Joan Kryzanowski entertained recently in honor of Miss Barbara Arnett who was celebrating her birthday.

The Pioneer Group held a tea and apron sale in the church parlor Saturday afternoon and in spite of the snow storm had a good turnout. They wish to thank all those who braved the weather and helped make the event a success.

The bake sale held by the Mothers Association of Cubs and Scouts Saturday was a very successful event. The lovely cake which was raffled was won by Mrs Bill Kelly. The group wish to thank all those who patronized them.

ENTERS STOCK

J. M. Zwirachke has entered three shorthorn bulls in the Stock Show and Rodeo which will be held in Edmonton, March 27th to [illegible]. Mr. Z[illegible] competing with 42 [illegible] for Grand Championship and for the $1,000 B[illegible] [illegible]. The Z[illegible] B[illegible] have been [illegible] for a number of [illegible] and won several prizes for them.

WE SHIP
LIVESTOCK
EVERY TUESDAY AND THURSDAY
NO HANDLING CHARGES ON HOGS DELIVERED TO CAMROSE!
C. J. DUGGAN & SON LTD.
Camrose, Alberta

[illegible] CATTLE GRUBS

Loss caused by these insects is estimated at from $50,000,000 to $100,000,000 each year.
Franklin WARBLE TREATMENT (Wash Form)(Powder Form)
FRANKLIN DERRIS or CUBE POWDER
(Spray Form containing 5% Rotenone)
Tofield Drug Ltd.
Phone 662-3100 Tofield, Alta.

SHEATHING SPECIALS!
SPR. PLYWOOD 5/16" — 4x8 sheets each $2.50
ASPENITE: 1/4" —4x 8 $2.50
5/16"—4x 8 $2.75
3/8" —4x 8 $3.10
5/16"—4x16 $5.50
3/8" —4x16 $6.20
14' FEED BUNKS Each $25
Grain Bins, Self Feeders, Water Tanks, Stock Chutes.
Kallal Lumber
HIGHWAY 14, TOFIELD PH. 662-4052

1985 FORECAST: 22-HOUR WITH PENSION AT 38

North Americans will be able to choose to work only 22 hours a week by 1985, reports T. I. N. Thomas, editor of Office Equipment & Methods, and still maintain present-day living standards or they could work only 27 weeks a year. Retirement will be possible at 38. Who says so? Thomas J. Watson, chairman of IBM, whose father before him put the word "THINK" back into circulation.

Around the town

Marie Herbert and Don Saunders of Edmonton were the lucky winners of the draw for a $100.00 at Lindbrook Community Hall on Friday night.

* * *

Mr. and Mrs. A. Hamberdahl left via Air Canada on Tuesday for a three week trip to Prince Edward Island, where they will spend Easter with Enis and Gerhard Regher and grandchildren Jane and Warren.

* * *

Tofield Curling Club Centennial mixed bonspiel gets under way next Monday morning and should be of interest to even those who don't curl but enjoy watching the game.

* * *

Reid Burchard entered Royal Alexandra Hospital, Edmonton, Sunday for a cataract operation slated for Tuesday.

* * *

Mrs. Chas. J. Kallal was honored for her birthday at her home on Wednesday of last week when daughters Margaret Dickson, Dorothy Shewchuk, and daughters-in-law, Esther and Terry Kallal entertained a number of friends.

* * *

HOME FROM EAST

Mrs. W. H. Freebury returned on Tuesday, via CN, from visiting son Colin in Niagara Falls, Ont., and daughter Cathy in Montreal.

* * *

Mrs. J. B. Warner entertained several ladies last Thursday afternoon of whose birthdays occur in March. Others were also present to mark the occasion.

* * *

GOLDEN WEDDING

Mr. and Mrs. Geo. W. Thompson celebrated their Golden Wedding on Saturday when open house was held in the Baptist Church and congratulations were received from relatives and friends.

* * *

Mr. and Mrs. Theo. W. Jacobs and Mrs. Theo Carey called on Mrs. Annie Chilkowich, and Reid Burchard in Royal Alexandra Hospital in Edmonton on Sunday.

* * *

Miss Shirley Stinson is taking her Easter holiday break from Columbia University, New York, going to Nassau, Bahamas, with two friends.

Habits do not come to us ready made. We make them.

WATSON
(Tofield) LTD.
● Contractors
● General Construction
● Electrical Installations
● Plumbing & Mechanical
Phone 662-3143
Tofield Alberta

FOR ALL KINDS OF
INSURANCE
See—CHAS. NOLAN
Phone 662-3120 Tofield

County of Beaver #9
OFFICE HOURS
9:00 A.M. to 5:00 P.M.
Monday through Friday
Saturday, closed all day.

MAR. 23rd and 25th.
CO-OP
LOWER FOOD PRICES
Easter Hams Ready to Serve lb. 59c
Turkeys GRADE "A"— 10-14 lbs. lb. 49c
Garlic Sausage Gainers U.K. Style lb. 59c
Summer Sausage lb. 79c
Tomatoes Vine-ripe lb. 33c
Lettuce Fresh, crisp heads 2/49c
Green Onions & Radishes Bunches 2/19c
Sweet Potatoes 2 lbs. 45c
Emperor Grapes 2 lbs. 45c
Coffee CO-OP— Regular Grind lb. 79c
Fruit Cocktail— CO-OP—28 oz. tins 2/89c
Jelly Powders— JELLO — 3 oz. pkgs 6/65c
Peas CO-OP, Fancy— 15 oz. tins 6/99c

PROVINCIAL LIBRARY
EDMONTON, ALTA.
MAR 31

The Mercury

VOL. 16—No. 31, Thursday, March 30th, 1967 $3.50 per Year, PUBLISHED WEEKLY AT TOFIELD, ALBERTA.

Talent Night Postponed

The Tofield 4-H Talent Night, which was postponed last week due to drifted roads will be held on Wednesday evening, April 5 at 8 p.m.

Bev Munro, broadcaster, disc jockey and country and western singer will be the popular emcee.

The Alberta Wheat Pool co-sponsored program will feature a good variety of numbers and the calibre of the acts is expected to be good. There will be acts from Kingman, Round Hill, Ryley, Ministik, Ross Creek, as far away as Lamont, and then of course numerous acts from Tofield.

This will be a chance for the general public to support the 4-H movement in Tofield, besides enjoying a night of entertainment. The admission price will be 75c for adults, 50c for students over 10; and children under 10 will be admitted free.

Berean College Choir The college choir of Berean Bible College, Calgary, will present a sacred concert in the Mennonite Brethren Church on Friday, April 7th at 8:00 p.m. The 22-voice choir will be under the direction of William Anderson, who has been director of the choir for the past eleven years. Each year the choir travels extensively in Western Canada, presenting concerts in forty to fifty centres. This year their itinerary will cover Alberta and parts of British Columbia.

The weather

Mar.	Max.	Min.	Barom.	Remarks
22	38	6	29.97	—
23	40	28	—	—
24	30	11	—	—
25	23	1	29.80	.6" snow
26	29	13	29.80	—
27	25	0	29.66	—
28	30	10	—	—
29	—	26	—	—

Yearbook dedicated to teacher

[illegible] 7, Miss Darlene Kubin and Miss Sharon Misera on behalf of the Ryley High School, presented Mr H Parsons with the centennial edition of their year book Reflections.

The year book was a tribute to Mr Parsons, who has been a high school teacher in Ryley for 27 years.

Due to the ambitious year book staff, the publication is a huge success out earlier than usual, and will be a long-lasting memento for each student.

NDP candidate at farm session

(Mrs. G. H. Taylor)

HOLDEN — Albin Lukawiecki, NDP candidate for Vegreville-Bruce, attended the recent two-day NDP Western Farm Conference held in Saskatoon.

Chairmen for the conference were, Ed Nelson, Alberta, A. P. Gleave, Saskatchewan; Ed Schreyer, M.P., Manitoba. The conference was held for the purpose of formulating a practical and acceptable policy which would help farmers in the immediate crisis and enable them to achieve a higher net income and standard of living.

A number of distinguished speakers spoke on a variety of topics pertinent to the farmer. The closing address was given by T. C. Douglas, MP, National Leader. After each speech a question and discussion period was held and resolutions were dealt with.

It was agreed that farmers do not want any handouts, but a fair price for products and a parity price.

Delegates were present from the four western provinces. Attending from this area were William and Alvin Zaserbida of Vegreville, Glen Volbeau of Wainwright, Rudy Swanson of Camrose and Albin Lukawiecki of Holden.

Centennial 'spiel [illegible]

(Grace Phillips)

Costumes of the curlers participating in the Centennial bonspiel at the Tofield Curling rink add interest to this event. Bowler hats bob up and down as their owners ply their brooms; long skirts add a most unusual look to the scene recalling by gone days. Everyone's having fun — drop in at the rink and see!

Other Centennial events in the offing are the postponed 4-H Talent Night on April 5, the 4-H County of Beaver Public speaking contest, April 7; and the crowning of Queen Petra on Family Night, April 12. All these events are in the Community Centre.

Bantams trounced in Daysland games

(Mrs. R. Misera)

The Ryley Bantams (age 12 to 15 years) played hockey in Daysland on March 21. Glen [illegible] Wade Magneson garnered one goal, but the score was 13-2 in favor of Daysland. The Ryley boys were ready for action again on March 26, when they moved to Daysland, but this time met defeat by a 11-4 score. Ryley's four goals were netted by Delbert Bortiger, Bob Dueck, Ken Hillerud and Greg Norton. Lorne Anderson, Gerald Helgeland and Pastor Rude supplied the transportation.

Interprovincial president to speak at Co-op's annual

Morris Jevne of Wetaskiwin, a long time member of the board of directors of Federated Co-operatives Ltd. and now president of Interprovincial Co-operatives Ltd., will be the keynote speaker on Wednesday, April 5, at the annual Co-op meeting in the Tofield Community Centre. Mr. Jevne will speak at the noon dinner meeting on Interprovincial Co-operative's role in the co-op movement.

A short film will precede the local business for the coming year which will be dealt with at this meeting of co-op members. Anticipating a friendly, gay atmosphere, it is hoped all members who desire to wear their centennial costumes will take this opportunity to parade their 100-year-old styles of clothing.

Real bargain at $26,000

H. Heitman has been having a rough time of it this past week, and all because The Mercury goofed.

Pretty proud of the used car he was driving, he listed it for sale in The Mercury's classified ads.

He listed his used car in the classified ads last week, and hoped he'd get some quick action. He's pretty proud of the car, but even Mr. Heitman didn't really think it was worth all the $26,000 The Mercury claimed he wanted, especially when we made it nine years older than it really is, too. After all, $26,000 for a twelve-year-old car is pretty steep . . . just think of what it would have been worth new!

On the other hand, $2,600 for a two-year-old model doesn't seem really too bad. Sorry!

Outstanding war picture at theatre

An outstanding war picture will show at the Tofield Community Theatre this Friday, March 31, and Saturday, April 1, "The Battle of the Bulge". The most intensely personal drama of men ever told. Starring Henry Fonda and Robert Ryan; at 8:00 o'clock both nights.

Locals around town

Mrs J A L. Smith and daughter Edith Mary were visitors over Easter at the parental home, Mr. and Mrs. J W Robinson. Isobel returned to Edmonton on Sunday evening, accompanied by Mrs. J. W Chapman; while Edith Mary returned by bus Wednesday morning.

* * *

Mr. and Mrs. Gerald Hosler and Sam Wayne of Edmonton spent Good Friday in Tofield visiting Mrs. B. Hosler and Mrs. B. Hardy.

* * *

Mrs. Doris Oslund and son Garry spent Sunday in Fort Saskatchewan visiting Doris's sister and family, the Bert Davies.

* * *

Mr. and Mrs. Doug Dam and family of Sherwood Park spent the weekend with the Oslunds in Tofield.

* * *

Mrs. Frank Hartzman and Mrs. Mary Moore are patients in the Tofield Hospital.

* * *

BAND CONCERT

Bert Everitt, Doug Everitt, and Gerald Neufeld traveled via CN to Vancouver on Thursday last week, returning Monday. They were members of a Cosmopolitan Community Club band from Edmonton totalling 64 people including 23 high school girls, 14 adults and 20 Cosmo Chaperons. They took part in a West Vancouver Exchange Band Concert, and a similar concert will be held in Edmonton before the end of June.

* * *

Mrs. A. R. McRoberts of Irma, is visiting at the home of her daughter and son-in-law, Evelyn and John Moore.

* * *

Mrs. Gertie Chapman of Edmonton visited with Mrs. Edith Rogers over Easter weekend.

* * *

The Mercury would always appreciate a call telling of visits of relatives and friends, whether a special holiday or other occasion.

* * *

J. BOWICK PASSES

Old-timers will regret to learn of the death of John D. (Jack) Bowick in Edmonton early this week. Funeral services will be held from United Church on Friday at 2 p.m., the service being conducted by Rev. W. H. McDannold and interment in the family plot in Tofield cemetery.

* * *

Spending Easter in Tofield were Constable Robert Wall, RCMP from Penhold at the John Wall home; Jack Nolan, attending University of Sask., Saskatoon, at the Chas. A. Nolan home; Mr. and Mrs. H. A. Pike and son Dean, of Medicine Hat, at the W. A. Swift home.

* * *

TRINIDAD HOLIDAY

Horace G. Seller, returned to Tofield on Saturday, from a ten week holiday, during which he visited several cities and states in the United States, and sister Elaine and Rev. Chas. Kitney in Trinidad.

* * *

Mrs. Geo. B. Bruce is able to be back home, following a serious and very painful fall at her home some time ago, which necessitated hospital care.

* * *

Mrs. Alice Warner spent from Saturday until Tuesday with Herb and Carol Warner, and two grandsons in Edmonton.

The Mercury has learned from High School teacher, Lloyd Cribb that he visited in Calgary in December with Mikal Mengesha, a grand son of Emperor Haille Selassie of Ethiopia who is taking his Grade 12 at West Calgary High School. Both Mr. and Mrs. Cribb taught school in Ethiopia for a period of six years, and Mr. Cribb has on several occasions given very interesting talks to various groups in Tofield, telling of their experiences while in that country.

Ross Creek district news items

(Mrs. L. Van Buskirk)

Deepest sympathy is extended to the Patmore family whose daughter Mrs. Jim Doas of Edmonton passed away recently.

Members are reminded that church services are back on the regular schedule on the 1st and 3rd Sunday of every month, at 2 p.m., Rev. Birske of Lamont officiating.

The UCW have postponed their regular meeting to April 6th, 8 p.m. at the home of Isobel McLachlan.

Saturday visitors at the home of Mr. and Mrs. Syd Cossey were their daughter Mrs. Emma Berstad of Edmonton and Mr. and Mrs. Norman Blanchard and girls of Calgary.

Merril Van Buskirk of Valleyview spent a few days visiting his brother Maurice and other relatives in the district.

Sandra and Brenda Wells of South Edmonton spent part of the Easter vacation with Georgina McLachlan.

The whist drive sponsored by the UCW on Thursday was a huge success. First prizes went to Nellie Malcolm and George McLachlan while consolation prize winners were Doris Schacher and Paul Jacobs. On behalf of the community Rev. Birske presented Ernie Ferrel with a complete home movie outfit in appreciation of the carpentry work he did on the church, without wages. Present for the occasion were his daughters, Mrs. Robert Huddleston and Mrs. D. Forbes and his brother, Mr. and Mrs. Bob Ferrel.

25TH ANNIVERSARY

Mr. and Mrs. Gene Carlisle of Ketchamoot celebrated their 25th wedding anniversary with a family day at the home of Gene's sister Mrs. Bob Berrecloth. Present for the occasion were Mr. and Mrs. Bob Berrecloth, Mr. and Mrs. Lorne Berrecloth and family, Mr. and Mrs. Glen Jones and family, Mr. and Mrs. Don Carlisle and family, Mr. and Mrs. Kelly Wittsen and family, Mrs. Emily Carlisle, Mr. and Mrs. Maurice Van Buskirk and family, and Merril Van Buskirk. During the afternoon the happy couple talked with Gene's mother Mrs. Carlisle in Vancouver.

Mr. and Mrs. Paul Stadnick of Mundare and Mr. and Mrs. Ernie Dorin of Bruce were Good Friday guests at the Howard Malcolm home.

Mrs. Florence Malcom is visiting with her parents, Mr. and Mrs. Haggerty at Drayton Valley.

Mr. and Mrs. Lester Odiorne entertained Wyman Odiorne, Mr. and Mrs. Alex Ford, Mr. and Mrs. Wilfred Ford and family, Mr. and Mrs. Joe Sydowski and family of Lakeview and Mr. and Mrs. John Jackson of Edmonton for Easter.

Holden and district news items

(Mrs. G. H. Taylor)

Mr. and Mrs. Bert Appleby entertained at a family dinner on Easter Sunday.

Ray Hovland and his father, Chris Hovland, and Mrs. Roth of Camrose, motored to Hillsdown, near Red Deer, on Saturday evening to spend the Easter holiday with Mr. and Mrs. Glen Hovland and family.

Mr. and Mrs. Arthur James and their four children of Vancouver, B.C., arrived Saturday evening to spend the Easter holiday and the week, visiting with Art's mother, Mrs. Mary James. They stopped off at Banff for a few hours en route here.

Mr. and Mrs. Pete Mielimaka, Mr. and Mrs. Lud Mielimaka and the J. Zuzaks were Sunday dinner guests at the home of their parents, Mr. and Mrs. Mike Zuzak.

The annual meeting of the Holden Drainage District No. 1, which was to have been held Wednesday, March 22, was postponed, owing to unforseen circumstances and roads being blocked after the storm that week, and will now be held Wednesday, April 5, at 2:00 p.m., at Gladstone Curling Rink.

Mr. and Mrs. Brian William and children, of Edmonton, were Easter weekend visitors with Bernice's parents, Mr. and Mrs. Jim McLeod.

Sunday, March 19, Dr. Tuttle, Principal of St. Stephen's College, Edmonton, gave the address at the Palm Sunday Service in the United Church, also assisting in the Communion Service. Mrs. Tuttle and their son accompanied Dr. Tuttle, who also assisted in the service at Ryley United Church.

Mr. and Mrs. John Laskoski had their daughter, Myrtle and her husband and two children, of Vegreville, visiting with them for the Easter weekend. Mrs. Laskoski and Myrtle and children were Friday afternoon coffee guests at the home of Mrs. Bert Appleby.

Theren Appleby and a friend, both nurses-in-training in Edmonton, visited her family, the Ted Applebys, for the Easter weekend.

David Sorensen, of Red Deer, was home for several days over the Easter holiday, visiting with his parents, Mr. and Mrs. Alfred Sorensen.

County of Beaver #9

OFFICE HOURS

9:00 A.M. to 5:00 P.M.
Monday through Friday
Saturday, closed all day.

HOUSES FOR SALE

MOVED ONTO YOUR PROPERTY

TWO AND THREE BEDROOM HOUSES,
Basements, ready for occupancy.

Phone us for your needs!

T & H House Movers

Edmonton, Alberta Phone 699-8068
(30-31-32-33-34-35)

Building or Remodeling Your Barn?

For all your ventilation, feeding, cleaning, paneling, we will be glad to help you draw up your plans. We have a man who specializes in this field.

Your Jamesway Power Choring Dealer

HENRY'S ELECTRIC SERVICE

Box 338, Tofield Phone 662-3215 (tfn)

School committee meets Mar. 7th

Minutes of the County of Beaver No. 9 School Committee meeting Tuesday, March 7, 1967.

Mr. J. D. Edworthy, manager of Jubilee Insurance Agencies Ltd. attended the meeting at this time and discussed with the Committee all the insurance policies affecting the school operation. He suggested that some adjust[illegible] would be necessary on the school buildings due to the increased construction cost. He also mentioned that, where an addition is made to an existing frame and stucco building with cement blocks, the addition would carry the same rate as the frame and stucco building unless a proper fire wall and automatic fire door was installed between the two buildings. Mr. Edworthy was of the opinion that school buildings should be insured for at least $17.00 per square foot replacement value. He also recommended that an appraisal be made every [illegible] to keep the record up-to-date. It was moved that arrangements be made to have Sun[illegible] Appraisals bring all appraisals up-to-date. Cd.

It was considered that teacherages as well as school buildings, that were occupied, should be insured at replacement cost and that the amount of insurance on contents should be raised to $175,000.00.

After some considerable discussion it was moved that the [illegible] insurance as discussed [illegible] recommended be approved. Cd.

Mr. Edworthy also referred to the [illegible] and slander insurance [illegible] at a rate of $400.00.

(Continued on Page Five)

[illegible] CHALMERS
[illegible] AND PARTS

BRIGGS & STRATTON and CLINTON
ENGINES—Parts and Service

T[illegible] OVERHAULING
— ALL AT —

Patterson Farm Equip't

[illegible] PATTERSON

PHONE [illegible] 1970 TOFIELD

The Tofield Mercury

Editor: C. A. MacLean

Published at Tofield Alberta, every Thursday by the Tofield Mercury Publishing Ltd

Office on Main Street, Tofield

Subscription price by mail $2.50 per year

Authorized as Second Class Mail by the Post Office Department Ottawa, and for payment of postage in cash

PAINT – 20% OFF!

Get your Spring Supply of KYANIZE Paint.

SPECIAL! Discontinued Colors—to Clear. 79c qt. & 3.29 gal.

Archie's Hardware

HOLDEN SUNSET STORE

Archie & Milly Corliss, Props. Phone 688-3823

Holden and district news briefs

(Mrs. G. H. Taylor)

Mr. and Mrs. H. S. Beveridge left at the weekend to spend the Easter week visiting with relatives and calling on friends in Vancouver and Victoria, B.C. Mr. Hughes of Camrose is relieving during the absence of Mr. Beveridge. Mr. Hughes was a former accountant at the local Royal Bank in the early 20's.

Mr. and Mrs. Len Sawers of Camrose, former Holden residents, were visitors in Holden on Wednesday of last week, and visited with Mr. and Mrs. E. Hardy. Mrs. Earl Hardy entertained at a coffee party for Mrs. Sawers during the afternoon.

Mr. and Mrs. Vernon Story and family, of Winnipeg, arrived on Good Friday to spend the Easter holiday week with their parents, Mr. and Mrs. A. V. Story, on the farm. Vernon was also a visitor in Edmonton during the week.

Gordon Ash of Whitecourt visited with friends in the district on Sunday of last week.

Harry Appleby of Vialta Lodge visited with his families, the Bert and Ted Applebys, last week.

Geo. Albrecht, Mrs. Carrie Olson and Chris Christenson were supper guests at the home of Mr. and Mrs. R. Raeder on Sunday of last week.

Mr. and Mrs. Bateman, Mrs. Campbell, Mrs. Mary James and Mr. and Mrs. J. A. Giebelhaus were coffee guests at the home of Mr. and Mrs. Earl Hardy on Palm Sunday evening.

Barbara Zadko, daughter of Mr. and Mrs. Alex Zadko, returned home a few weeks ago from Montreal, after finishing a course as an Airline Stewardess. Barbara is now employed in that capacity on an Industrial Line with flights between Edmonton and Calgary.

Mr. and Mrs. Peter Jakabow and two children, Johnny and Elizabeth, were visitors during the Easter weekend with relatives at Evansburg.

TO TORONTO

Mrs. Campbell left for Edmonton on Wednesday afternoon, driving there with Mrs. Bateman, later leaving for Leduc. Mrs. Campbell, with her daughter Marjorie and husband Ken, left by plane Thursday afternoon for Toronto, where they will visit with Mr. and Mrs. Bill Campbell and boys. Marjorie and Ken were staying for a week and Mrs. Campbell intended to visit until near the end of April.

Mrs. Mary Hooper, who spent two weeks visiting with her daughter and friends at Millet, returned home Sunday of last week.

ATA MEETING

The Holden-Bruce sub-local of the Alberta Teachers' Association met Monday evening, March 20, in the library of the Holden school. Reports from the various committees were given. Joe Fornal and Miss Joanne Kryzanowski are attending the A.T.A. convention in Edmonton this week. Mr. Shykora discussed convention reorganization, the trend being for larger conventions.

Mr. and Mrs. Robert Taylor and children were Easter Sunday visitors and dinner guests with Robert's parents, Mr. and Mrs. Geo H. Taylor.

Mrs. Rose Wandio and children of Camrose moved to Holden a week ago, having purchased the Mike Manchur residence, and will be making their future home here.

Geo H. Taylor, along with Rex Boyles and Bob Cross of Ryley, as observers from the County of Beaver No. 9 E.M.O. unit, attended the E.M.O. exercise of Flagstaff Municipality at Sedgewick on March 20.

Mr. and Mrs. Marshall Slywka and family, of Sherwood Park, visited over the holiday weekend with the former's mother, Mrs. William Slywka, who entertained at a family dinner on Sunday.

Leonard Johnson of Camrose was a Friday visitor and dinner guest at the Chris Hovland home.

Joe Hampshire, who has been employed at Whitecourt for the past several months, was a Friday visitor at the home of Chris Hovland and sons Ray and Reuben. Employed at the Hovland farm a while ago, Joe was on his way home to visit at Gull Lake, Sask.

Mr. and Mrs. Ralph Gorrie and family, of Lac la Biche, were visitors for the holiday weekend with Ralph's mother, Mrs. Roy Nichols and Mr. Nichols.

Mr. and Mrs. Lloyd Kashman and children, of Bellevue, were visiting during the Easter weekend with their families, the Nick Bilyks and Bill Kashmans.

Sam Sroka of Edmonton was a holiday weekend visitor with his mother, Mrs. Tekla Sroka, and other relatives in the district.

Ernie Howrish of Spirit River visited last weekend with his family and other relatives in the district.

The Lions Club of
DISTRICT 37 B

Andrew, Chipman, Dewberry, Fort Saskatchewan, Lamont, Ryley, Tofield, Two Hills, Vegreville, Vermilion, Josephburg, Mayerthorpe

Ranchman's
PLAY AT HOME
NEWSPAPER BINGO

Grand Prize — Blackout
10 HEAD OF
HEREFORD HEIFERS

Five other prizes: L $25, I $25, O $25, N $25, S $25

[illegible]

B—1, 2, 12, 5, 7, 13, 9
I—25, 24, 28, 26, 17, 20, 27, 23
N—31, 36, 37, 42, 43, 44, 38, 34, 45, 60, 52, 49, 51
G—60, 53, 54, 56, 56, 48, 47, 59, 60, 52, 49
O—67, 73, 75, 63, 72, 69, 62, 65, 64

"I" Bingo under the "N" is declared.

Final [illegible] for "L" Bingo, March 31; for "S" Bingo, April 7.

Price $2.00 for 1 envelope containing Master Card plus 1 extra card

Extra cards available at 2/$1.00
CARDS AVAILABLE from any member of the above clubs, in Ryley from Leades Hdwe, Albrecht Motors, and Hotel Cafe; Junction Esso; New Norway Hotel; Hay Lakes Billiards; New Sarepta Hotel; Bawlf Texaco; or write P.O. Box 414, Vegreville.

Centennial committee to sponsor "Queen" contest

(Mrs. G. H. Taylor)

HOLDEN. — The Centennial Committee held a meeting Tuesday evening, March 14, to discuss various plans for celebrating Centennial Year. Members of the committee are: Lars Olson, chairman; JoAnn Kryzanowski, secretary; Lyle Grosland, representing Elks and Farmers; Harry Christian, representing Knights of Columbus; Father Lozynski, Father Adams, Dennis Cooper, Wm. Ogrodnick, Harold Giebelhaus, Mrs. N. L. Campbell, Bruce Budd, H. S. Beveridge, Rev. Becker, Mrs. Olive Good, Stan Robins and Donnie Holtholm.

It was decided to invite all the organizations in Holden and district to sponsor a candidate for "Centennial Queen". Each will be expected to give a short talk on a Centennial theme, and will be judged by an outside panel.

A Centennial Calendar has been placed on the vacant building next to the Drug Store, where the date for activities will be shown.

LAW OFFICE

COLLINS & BRAUL
Barristers & Solicitors
200 Royal Trust Building
EDMONTON ALBERTA

Each Saturday 9:00 - 5:00 at Watson Building, Tofield
Edmonton ph. 429-1666 Tofield ph. 662-3148

MAURY JACOBS AUCTION SERVICE

(Ball & Jacobs Auction Service)
AUCTIONEER — SALE MANAGER — VALUATOR
MAURY JACOBS — Res. Phone 479-3018
Our experience is your assurance of a successful sale.
Edmonton Public Stockyards Box 1240
Phone 476-1213
Contact our office or home numbers anytime, or phone
Boyd Stauffer, Tofield, Wm. Winsness, Ryley

DRAYDEN INSURANCE & ACCOUNTING LTD.

Here to satisfy your needs in:
— all forms of insurance —
• Fire • Hail • Life • Auto • Casualty
— accounting, auditing, and income tax —
HOLDEN Telephone 688-3868 Alberta
STAN ROBBINS, Manager

... EARLY SPRING SPECIALS!

1964 G.M.C. ½-TON TRUCK, with Stock Racks.
1963 METEOR—V/8 motor, standard trans.
JOHN DEERE "R" DIESEL TRACTOR—Overhauled and ready for work.
COCKSHUTT #225 DISCER, with Seeding Attach.
10-FT. CASE WHEEL-TYPE TANDEM DISC.
COCKSHUTT 12-FT. #11 DISCER.
I.H.C. 10-FT. CULTIVATOR.
JOHN DEERE 8-FT. TILLER, with 20" discs.
I.H.C. 7½-FT. TILLER.

BEAVER MOTORS LTD.
PHONE 688-3809 HOLDEN, ALTA.

ROGER WOODS
BARRISTER & SOLICITOR
of
Archibald, Edwards, Wheatley, Sadownik & Woods
221 Le Marchand Mansions, Edmonton—HU 88131
Will be at Tofield Council Chambers
1:30 p.m.
EACH SATURDAY OF THE MONTH
(tfn)

RECONDITIONED

FARM MACHINERY

TRACTORS, Etc.

IHC 600 DIESEL—Overhauled, New tires. Rarin' to go to work! $3750
IHC 806 DIESEL with Cab—23.1 x 34 tires.
IHC 650D $3750
IHC #100—24-RUN PRESS DRILL, with fertilizer attachment. Used 2 seasons. ONLY $1850
ROLLING HARROW DRAWBAR $ 100

M. V. Ruskenveld
PHONE 688-3816 HOLDEN

THE "PROFIT PAIR"

pay off in better crops & bigger profits
Reliable 'Pool' seed & 'Co-op' fertilizer
ORDER NOW from your Pool Agent!

ALBERTA WHEAT POOL
Farmer-Owned Co-operative

The Ryley Times

Cavell Rebekahs, Ryley, observe 50th anniversary

RYLEY. — On March 18, 1967, Cavell Rebekah Lodge No. 56 of Ryley reached an outstanding milestone in its history—the 50th anniversary of its installation in 1917.

To celebrate with Cavell, 98 Rebekahs past and present, guests and dignitaries accepted invitations to the banquet and program. Greetings were brought from Camrose Jubilee Lodge by Mr. and Mrs. Ted Gjerde; from Maple Leaf Lodge by the Noble Grand, Selina Gordon, and from Unity Lodge by Mrs. Audrey Powers. Flowers arrived from Mrs. Sheila McCready of Whitehorse, Yukon, and Mrs. Anna Kongsrud of Ryley, followed by many messages of congratulations.

Receiving the guests were Noble Grand Mrs. Ethel Pepper and Vice-Grand Mrs. Eleanor Campbell, with Mrs. Anne Bray in charge of the guest book. Mistress of ceremonies was Mrs. Hazel Patterson, and Noble Grand Mrs. Ethel Pepper welcomed the visitors. Table grace was offered by the Lodge Chaplain, Mrs. Bertha Wissman, and the Toast to The Queen by Mrs. Harriett Ruddy, Past Noble Grand.

Serving the banquet were members and friends of the U.C.W. of Calvin United Church, Ryley. The tables carried the theme of the evening with golden "50's", white candles and flowers. Marking each place were gold-backed cards carrying a golden "50" flanked by two roses depicting the Lodge colours of pink and green. The names were in gold lettering. The backdrop was decorated with a huge golden "50" supported on each side by the three golden links emblematic of "Friendship, Love, and Truth" the Lodge ideal.

On display until dessert time was a huge, beautifully decorated centennial cake, a gift of Mr. and Mrs. Bert Clark of Tofield.

Following the banquet, Mrs. Patterson introduced the dignitaries at the head table. His Honor Robert Cross, Mayor of Ryley, brought congratulations from the Village. Noah Solberg of Camrose, a former member of Cavell, proposed a toast to the Lodge, to which the Vice-Grand, Mrs. Eleanor Campbell replied.

Due to serious illness, the Grand Master of Alberta, T. Mullen, was unable to attend. Ernest Brown, Past Grand Master, spoke to the Lodge, emphasizing the Lodge Youth Work.

Noble Grand Mrs. Pepper gave a brief history of the first Lodge meetings, including the naming of the Lodge after the courageous nurse, Edith Cavell. Mrs. Pepper presented the Lodge with a picture of Mount Edith Cavell and one of Nurse Edith Cavell.

LAST CHARTER MEMBER

Mrs. Bertha Hay, the only remaining charter member, was presented with a 50-year jewel by Mrs. Doris Oslund, herself a member of 46 years. Mrs. Hay replied with a very moving tribute to the Lodge for the friendships within the Lodge and for the inspiration it has endowed her with over the years. Twenty-year jewels were presented to Mrs. Gladys Annabe and Mrs. Harriett Ruddy by Mrs. Dorothy Clark, Past District Deputy President.

The guest speaker, Mrs. Doris Allard of Edmonton, President of the Rebekah Assembly, paid tribute to the great work of the Lodges of North America and Cavell's part in the establishment of an eye research centre in the Johns Hopkins Hospital, the upkeep of senior citizens [illegible] throughout the United [illegible] and [illegible], the establishment of bursary funds and scholarships, the aid to the blind, the sick, and the needy at home and abroad, to mention a few of the endeavors, inspiring all to greater efforts on behalf of mankind.

To provide entertainment, talented Filipino pianist, Miss Tercita Encarnacion rendered the Poet and Peasant Overture and a Filipino selection, "Aringmunding Munding". Filipino vocalists Miss Araceli Reyes, Miss Sofia Corrales and Miss Eugenia Marquez, in costumes of the Philippine Islands, offered a medley of native Folk Songs, among which was "A Serenade to a Lovely Lady", a tribute to Mrs. Hay. Following the program the guests recalled many happy hours as they renewed old friendships.

To conclude the evening, each guest was presented with a white ribbon bookmark designed and painted by the members as a souvenir of a great day in the life of Cavell Rebekah Lodge No. 56 of Ryley.

Ryley news items

(Mrs. R. Mizera)

At a recent meeting of the Cavell Rebekah Lodge, the delegate's report of the Rebekah Assembly meeting held in Edmonton was given by Mrs. Martha Whitson. Many good points and ideas which would help the work of the Lodge were related to the members.

Mrs. Ralph Cross left Ryley on March 23rd to visit with her son and daughter-in-law, Mr. and Mrs. Chester Cross and family in Calgary. Mrs. Cross plans to spend several weeks in the southern city.

Mr. and Mrs. Rudy Mizera were Friday evening guests at the home of Mr. and Mrs. Albert Grinde of Holden.

Mr. and Mrs. O. Oslund have returned home from Edmonton where they spent the last week as guests of their daughter and her family.

Miss Wendy Hrynew of Edmonton spent several days at the home of her friend Marna [illegible]

Miss Marva Marren was a guest at the home of Mr. and Mrs. Richard Mathews in Edmonton.

Ten little friends were present at a birthday party held in honor of Vanessa Marren on March 27.

Mr. and Mrs. Tom Erickson, Greg and Patsy motored to Calgary where they spent the weekend at the home of Mr. and Mrs. Vic Roberge.

Easter Sunday guests at the home of Mr. and Mrs. Garnet Burnstad were Mr. and Mrs. Norman Sware and family of Edmonton, Mrs. Beulah Burnstad of Round Hill and Mr. and Mrs. Norris Burnstad of Camrose.

Mr. and Mrs. Elwood Willans were among the capacity audience that enjoyed "Music Night" at the Jubilee Auditorium in Edmonton last Saturday evening.

HOVELAND FUNERAL HOME

Phone 672-3131
Camrose
— OR —
Phone 663-3654
Carl Nord, Ryley

South Edmonton Denture Clinic Ltd.
G. GUENTHER
CERTIFIED DENTAL MECHANIC
7908 - 104th STREET
Phone 439-0488

In time of sorrow or need
for courteous and dependable service
Call 482-1561 Edmonton Collect
Day or Night
ANDREWS - McLAUGHLIN CHAPEL (1964) Ltd.
Agents
J. E. Stinson, Tofield — Garnet Burnstad, Ryley

BROWN'S UNITED PURITY
MONTH-END SALE

CREAM CORN or PEAS—Brimfull Choice. 14 oz.	7 tins $1.00
BRUNSWICK SARDINES—¼'s tins	each 10¢
EVAP. MILK—Seven Farms. 16 oz.	6 tins $1.00
SUN-RYPE APPLE JUICE or CIDER—Blue Label. 48 oz. tins	3 for $1.00
LIBBY'S SPAGHETTI in Tomato Sauce	14 oz. tin 19¢
FANCY GREEN BEANS—Green Giant. 14 oz.	2 tins 45¢
AYLMER APRICOTS—Halves. 14 oz.	3 tins 79¢
TEA BAGS—Red Rose	60's pkg. 85¢
BLUE RIBBON COFFEE	lb. pkg. 79¢
CHERRY PIE FILLING—E. D. Smith	19 oz. tin 55¢
RAISIN PIE FILLING—E. D. Smith. 19 oz.	2 tins 79¢
HOT CHOCOLATE—Fry's	lb. tin 59¢
ROSEBUD PANCAKE FLOUR	3 lb. pkg. 45¢
KELLOGG'S CORN FLAKES	16 oz. pkg. 39¢
CHUCKWAGON DINNER—Burns	24 oz. tin 59¢
BURNS SPORK	12 oz. tin 49¢
KELLOGG'S SPECIAL "K"	11 oz. pkg. 49¢
KRAFT CHEEZ WHIZ	16 oz. jar 79¢
MALKIN'S PEANUT BUTTER	24 oz. jar 59¢
NABOB WAFFLE SYRUP—8¢ off	44 oz. cont. 55¢
SILVERKRIN SHAMPOO	4 oz. cont. 69¢
COLGATE DENTAL CREAM	Family 89¢
LAVORIS—Medium	9 oz. cont. 59¢

TASTE-TEMPTING FAVORITES

FRESH PICNIC PORK ROASTS	lb. 37¢
GROUND BEEF—Freshly Minced	lb. 45¢
BULK WIENERS—Good for those quick meals	lb. [illegible]
FRYING CHICKEN—Cut Up Tray Pack	lb. pkg. 43¢
SLAB BACON—Side	lb. 69¢

FRESH PRODUCE

CALIFORNIA NAVEL ORANGES (Small)—With Centennial Juice Glass	2 doz. 89¢
BANANAS—Golden Ripe	7 lbs. $1.00
NEW GREEN CABBAGE—California	2 lbs. 25¢
TOMATOES—Mexican Vine-Ripe	5 pack bskt. 59¢
CALIFORNIA NAVEL ORANGES—With Centennial Juice Glass	doz. 89¢
B.C. RED DELICIOUS APPLES—Cee View Pak	$2.29
TROPICAL PLANTS—Excellent for starting your plant collection "12 varieties"	3 for $1.00

— Prices effective until Saturday, April 1st. —
WE RESERVE THE RIGHT TO LIMIT QUANTITIES
E. H. BROWN, Ryley

Before Digging Dial "O"
And ask for Zenith 07128
Dozens of good solid, community-minded citizens dig fence post holes, trenches or ditches on their own property, and slice right through vital underground telephone cables.
SO PLEASE BEFORE DIGGING, DIAL "Zero" and ask for Zenith 07128. An AGT representative will locate and mark important cable installations for you. This is a complimentary service – courtesy of your telephone company.
AGT — ALBERTA GOVERNMENT TELEPHONES
part of Trans-Canada Telephone System

School committee meets Mar. 7th

(Continued from Page Two)

to [illegible] for three years. He also mentioned the Occurence P. D. Insurance which would apply mostly to a case of flooding of land; the first time that a flooding takes place it could be an accident. If it happens more than once it would be an occurence at which time the insurance might be of some value. The cost of this insurance was quoted at [illegible] for three years. Mr. Ed[illegible] also brought up the matter of contractors liability policy in regards to gravel trucks. He suggested that the policy should read — "payable to the contractor and the County" and that a copy of the policy should be forwarded to the Insurance Agencies. It was moved that the matter of Libel and Slander Insurance, Occurence P.D. Insurance [illegible] Liability Policy be referred to a later meeting. Cd.

Administration Seminar, which had been attended by Cr. Roddick, the Superintendent and the Asst. Sec.-treas., was now referred to the committee. Mr. [illegible] and Cr. Roddick reported verbally. [illegible] felt [illegible] the [illegible] inar had [illegible] well received and had been very worthwhile attending. Moved that the report be accepted. Cd.

In regards to the taping of the proceedings by the Faculty of Education, it was noted that two representatives from the Faculty Mr. O'Coyne and Mr. Mitchell were in attendance and that the recording equipment was operating.

A letter of resignation as school bus driver from C. H. Roberge of Tofield was referred to the committee. It was noted that Mr. Roberge had been driving for the past six years with the County but now on account of his health found it necessary to quit driving.

Moved that the resignation be accepted and that a letter of appreciation be forwarded to Mr. Roberge. Cd.

A letter from Ed Faryna of Holden requesting employment as full or part time school bus driver in the Holden [illegible] area was referred to the [illegible] committee. The Committee was further advised that Mr. Faryna was already driving for the county. Moved that the application be accepted. Cd.

Advice from [illegible] and Body Ltd. that the two 36-passenger school buses were tentatively ready to deliver on April 15th. Moved that the letter be received and filed. Cd.

[illegible] the Town of Tofield that all buildings in the Town were given house numbers and the house number should be shown on or near the front entrance before the first [illegible] of July, 1967. In this [illegible]ion, the sec.-treas., advised that the Tofield Lions Club had taken on the supplying of these numbers as one of their projects and it was moved that the necessary numbers be ordered through the Tofield Lions Club. Cd.

The School Committee was advised that the [illegible] been authorized to borrow by way of five-year loan the sum of $52,500.00 for the purchase of school buses.

Moved that the information be received. Cd.

The Superintendent's Report was now considered.

Moved that the following appointment to the teaching staff of the County with duties to commence September 1st, 1967 be confirmed. Nels Frederick Nordstrom, Marvin L. Westrom; Miss Judith Ann Easton; Thomas Charles Newcomb; Robert Nicholas Hohol; Miss Dorothea Anne [illegible]. Cd.

Moved that the proposed libraries at Kinsella and Bruce, as outlined in the Superintendent's Report, be approved. Cd.

Moved that the Superintendent's suggestion that pupils from the Bruce school may attend the Edmonton Symphony Concert, "Adventures in Music" on Saturday, April 18th be concurred in. Cd.

Minutes of the Youth Travel Program 1967 Committee was now referred to the School Committee and it was moved that Mr. Nord and Mr. Semotiuk be appointed School Committee members to the County of Beaver Youth Travel Program — 1967 Committee. Cd.

Moved that the following persons be appointed custodians for examination papers in grade IX and XII during the June examinations. Tofield, Cpl. Roy Murray; Ryley, Olof Monsson; Holden, Nestor Semotiuk; Viking, P. O. Nordstrom. Cd.

The Superintendent's report indicated that three firms had been contacted with respect to installing intercommunication systems in Ryley, Holden and Viking and that one, Karlen Electronic Systems Ltd., would have estimates prepared for inclusion in the current year's budget.

A letter from Watson's (Tofield) Ltd. concerning Viking school electrical service charges was referred to the Committee. The letter contained three proposals for the changes.

a) To change the existing main breaker to 400 amps at a cost of [illegible].

b) Using the existing panel and increasing the main breaker to 600 amps at a cost of $1500.

c) To provide and install a new 700 amp main panel with necessary changes in the boiler room piping and controls. This would double the existing load capacity and allow for any future addition that might be contemplated to the school. Estimated price for this work $3800.00.

The Committee was of the opinion that the last proposal should be accepted and it was moved that the proposal to install a new 700 amp main panel at a cost of $3800.00 for the Viking school be approved. Cd.

Moved that this meeting now adjourns. Cd.

TOFIELD COMMUNITY THEATRE

Friday & Saturday, March 31 & April 1—
DIRECT FROM ITS RESERVED SEAT ENGAGEMENTS!
FIRST TIME AT POPULAR PRICES!

Color/Scope. —FAMILY.

Friday & Saturday, April 7 & 8—

Starring PETER SELLERS and ELKE SOMMERS.
Color/scope. —ADULT
SHOWTIME: 8 P.M.

Last Chance to save on a SIMMONS "DEEPSLEEP" MATTRESS
Reg. Price $79.50
SIMMONS ONCE-A-YEAR SALE PRICE
$54.95
YOU SAVE $24.55
SALE ENDS APRIL 8th.
TOFIELD — 662-3273
CROWN LUMBER

PERMS. ON SPECIAL
March 28 to April 7
Aurore's Beauty Shop
— Phone 662-3477 — (30 & 31)

FAMILY SPECIAL!
BREAD Sliced or Unsliced **5/$1.00**
Friday & Saturday, March 31 - April 1
SPECIAL RATES FOR LARGE ORDERS
—Weddings, Banquets, Church and Social functions.
VERNER'S BAKERY, Tofield
We Deliver in Tofield — Phone 662-3255

Complete Real Estate and Insurance Service
OFFICE HOURS: 9:00 AM to 5:00 PM
Every Saturday in the Tofield Hotel
CENTRAL AGENCIES CAMROSE LTD.
4933 - 50 St., Camrose — Phone 672-4491
Res. 672-[illegible] or 672-[illegible] (10-tfn)

Only your Elephant Brand dealer has
NEW HIGH-ANALYSIS 11-55-0
An Elephant Brand exclusive, 11-55-0 contains 66% plant food — 11% Nitrogen, plus 55% Phosphorus (P_2O_5). It has over 100 lbs. more plant food per ton than any other ammonium phosphate. Result — you handle less bags — make fewer stops to fill your applicator — get the job done faster and more efficiently. But you can *only* get 11-55-0 from your Elephant Brand dealer.
Cominco Ltd./Calgary, Alberta

TOFIELD	K & M Farm Supplies	662-3105
RYLEY	E. H. Brown	23

Competitive Prices
FREE ESTIMATES
PHONE 672-2555

We will deliver promptly the right amount of correctly mixed concrete to your job, strength guaranteed as specified.

FOR YOUR PROTECTION, the control of our concrete is checked by a registered testing firm. All sand and crushed rock used is tested to insure proper strength.

We stock 'Type 5' Cement for alkali soil conditions.

Camrose Transit Mix Ltd.

Ketchamoot district news briefs

(Mary Mitchell)

Visitors at the home of Mr. and Mrs. Harold Schultz on Good Friday were Mr and Mrs. Doug George and Valerie of Edmonton and Betsy-Ann and Claude Gallinger of Tofield.

Sunday dinner guests with the Harold Schultz family were Mr and Mrs. Nick Runka and boys of Edmonton and Olaf Haugen of Shoots.

Dennis Lawson and Donald Wylie motored to Calgary last Tuesday to attend the Stock Show.

Mr and Mrs. Frank Thomas and family of Edmonton spent Good Friday with Dorothy and Roy Whillans and the boys.

Mr and Mrs Eldon Ray and family of Alix, Mr and Mrs. Harold Ray and family and Doris Stirrett and family were Sunday visitors with Lelia and Milton Ray.

Mr. and Mrs. W. A. Mitchell old timers of the Ketchamoot district left last week to take up residence at the Central Park Lodge in Edmonton.

On Friday Mrs. R. Strong of Whitehorse, Yukon, came by plane to spend some time visiting with her parents, Mr. and Mrs. Jimmy Ingram and girls, and with friends and relatives in Calgary.

Many of the local farmers attended the Rodeo, Stock and Farm Machinery show in Edmonton this week.

Sharon Strong visited with her friends Yvonne and Peter Brown and son Daniel in Monday afternoon.

Mavis and Charlie McLeod and family of Lindbrook and Judy Mitchell and Larry McLeod of Edmonton were Sunday dinner guests of Ivan and Mary Mitchell. During the afternoon the Mitchells received a telephone call from their son Orville from Bellflower, Calif.

Home for Easter with Martin and Janet Lawson were their daughters, Verna her daughter Cathy and husband Bill, and Irene from Edmonton.

George and Rita Williams and Harold Coombes were Sunday visitors with Kay and Ronnie Coombes.

Home for Easter Sunday with Pat and Jeanie Sears and the boys were Mrs. Ellen Sears, Hazel, Henry, and Ricky Dwyer, Bill Paddon and their daughters Ruth Ellen and Patsy, all of Edmonton and Mrs. McCrea and Marge of Camrose.

Donna Ingram of Edmonton and Bill Ingram and Wesley over the weekend.

Annie McGinitie, the Goodwins and Edith Turner motored to Holden on Sunday to visit with Mrs. Brown Sr., and Ethel.

Yvonne and Peter Brown entertained their respective parents on Sunday evening namely, Mr. and Mrs Stanley Brown and Mr and Mrs. Emil Tiedemann, Lucille, Mary and Bobbie of Lakeshore.

Mr. and Mrs. Buckley Goodwin and family of Olds spent the weekend with Annie McGinitie, and Edith Turner. Laura and Hugh Goodwin remained to spend their Easter holidays with their grandmother.

Mr. and Mrs. Donnelly McGinitie and family were Sunday evening visitors with the Martin was home with her parents, Mac Peterson family near Kingman.

SPECIALISTS in—
WEDDING PORTRAITS ★ FAMILY PORTRAITS
FEATURING · PORTRAIT OF THE MONTH —IN NATURAL COLOR
Cameras and all Photographic Supplies
Langbell's STUDIO
CAMROSE
Phone 672-2611 4925 - 50 Street

AUCTION SALE
ESTATE OF THE LATE
MRS. N. M. MOHLER
—— CAMROSE ——
We will sell by Public Auction the following, situated on S.W. ¼ 1-47-20; being ½ mile East of Camrose on Highway 13, on—
TUESDAY, APRIL 4th.
COMMENCING 11 A.M. SHARP — Lunch Available
A FULL LINE OF GOOD FARM MACHINERY
M-F SUPER #92 S.P. COMBINE with Cab, in excellent condition; M-F #97 DIESEL TRACTOR, used 2 seasons (like new); A-C "B" TRACTOR, in top condition; A-C WD TRACTOR, in top condition; 1961 FARGO #400 TRUCK, 12,000 miles, Grain Box, Hoist and Stock Racks (new condition); 1965 CHEV ½-TON TRUCK, in top condition; 1955 CHEV ½-TON TRUCK with Stock Racks; M-F #34 Swather, used 2 seasons; M-F #51, 7-ft. Power Mower like new; M-F #36 Side Delivery Rake; M-F #10 Baler, like new; J.D. 24-run D.D. Press Drill with Fertilizer Attachments and Grass Seeder, Drill Loader with 12-volt Motor; Robin 20-ft. Deep Tillage Cultivator (Wing Type) 1 yr. old; M-F One-Way, 3 seasons only; Weed Sprayer, 30-ft. boom; Kelton Automatic Bale Stooker, in top shape; IHC 4x16-in. Bottom Plow; A-C 3-point Hitch 2-bot. Plow; A-C 3-point Hitch Mower; IHC 12-ft. Double Disc; 24-ft. Bale Elevator, #8 Engine; Low Boy, 10-ft. Deck, top condition; New Holland Manure Spreader; PTO Post Hole Digger; Farm Hand Front-End Loader with Bucket and Scraper; Farm Hand Front-End Loader, used for parts only; Letz Feed Cutter; SKI-DOO MOTOR TOBOGGAN; 6 secs. Flexible Harrows and Draw Bar; Air Compressor; Robin 40'x7" Grain Auger with electric start engine, Mayrath Grain Auger, 2 Power Lawn Mowers; J. Deere Grain Elevator on Trailer; Powder River Cattle Chute; R.T. Wagon & Bale Rack; Three 300-gal. Fuel Tanks & Stands.
● MISCELLANEOUS—Qty. Grease & Oil; Barrels; Oil & Gas Pumps; Grease Guns; 5 Cattle Show Halters; Cattle Chain M[illegible]ers, Grooming Kits; Tattoo Sets; Gas Fed Cooker; [illegible]; Tubs & Pails; Brooms; Jack & Jack; Parts Bins; Electric Sickle Sharpener, Electric Grinder; Ton Chain Hoist; [illegible] Heat Houser; Post Drill & Bits; Wood Lots; [illegible]; Taps & Dies; Carpenter Tools; Wrenches of all kinds; [illegible] Open End Sets; Box End Sets; Complete Fence Tools; [illegible] Spades, Westphalia Electric Cream Separator; 2 Wood Wheel Wagons; Grain Box plus a quantity of Used Farm Machinery and some Household Effects too numerous to list.
TERMS CASH — Nothing to be removed until settled for!
NOTE: This will no doubt be one of our [illegible] For further information, phone us any hour at 67[illegible]
— A U C T I O N E E R S —
R. F. (Bob) SOMSHOR LICENSE No. 255
FRED J. BROWN LICENSE No. 98
MAURICE WILSON, Clerk

Lakeshore - McKenzie

(E. Wood)

Laurie Weatherill was home from Vermilion for the Easter weekend.

Easter visitors with the John Wood's were Mr and Mrs. Jimmy Francis of Viking and Mr. and Mrs Vic Halwa of Edmonton, Harold Bethel and Billy Johnston from Edmonton also called in during the afternoon.

UCW MEETING

Don't forget the general meeting of the UCW on April 11, as this is the special centennial meeting for 1967. The evening unit is in charge, and there will be a special speaker. As this is the Easter season meeting there will be a thank offering. Also, if anyone is interested in the Edmonton South Presbyterial Workshops to be held in Devon on April 3 you should contact Mrs. Patterson.

Easter dinner guests of Mr. and Mrs. Elmer Geoglein were Mr and Mrs. Hans Jessen and children and Mr. and Mrs. Ronnie Geoglein and Sydney.

Johnny and Gloria Wood and Cathy motored to Onoway to spend Easter Sunday with the John Miller family.

Mr. and Mrs. Rod Rudzki and family had Easter dinner with Mr and Mrs Rudzki Sr.

Among those attending the silver wedding anniversary of Mr. and Mrs. Gene Carlisle were Mr. and Mrs. Glen Jones and children.

Mrs. Geo. Niemetz is presently a patient in Royal Alexandra Hospital, Edmonton.

Mrs. Johnnie Warwa and son Michael, and her brother Pete spent a week visiting her brother and family at Vernon, B.C.

Ryley teams curl in Red Deer 'spiel

(Mrs. R. Mircea)

The annual Treasury Branch [illegible]

[illegible] ed the enjoyable evening.

STOP IN TODAY—
and see the great new line of
International Trucks!
Good trucks made even better with improved riding and ease of handling.
When you buy an International you are getting a truck every inch of the way, built to last longer and save you money!
See them today, at—
K & M FARM SUPPLIES
PHONE 662-3105 TOFIELD, Alta.

AUCTION SALE
INSTRUCTED BY
KEN SORGEN, Holden
We will sell by Public Auction the following, situated on S.E. ¼ 36-47-17; being 4 mi. West and 8½ mi. South of HOLDEN; or 20 mi. East of CAMROSE on Correction Line and 5½ mi. North of GLADSTONE CURLING RINK; on—
MONDAY, APRIL 3rd.
COMMENCING AT 11 O'CLOCK — Lunch At Noon
40 HEAD OF CATTLE
SHORTHORN BULL, 3 yrs. old; 10 MILK COWS, 4 due by Sale time, balance milking since January; 8 RANGE COWS; FIVE 2-YR.-OLD STEERS; 7 YEARLINGS; 9 CALVES.
● HOGS—2 Sows, to farrow by May.
FARM MACHINERY, ETC.
OLIVER SUPER DIESEL 88 TRACTOR, live P.T.O., live hydr.; 8N FORD TRACTOR recently overhauled; 8-ft. M-M Tiller with Seeder Box; 10-ft. M-H Double Disc; 3-fur. M-H Tractor Plow; 22-in. Breaking Plow, Sulky Plow; Tumbling Bug; IHC Pony Press Seed Drill; 10-ft. Root Picker; New Holland Baler with Motor, Vicon Mounted Wheel Hay Rake; Bale Buncher; Wood Beam; 2-bot. Ford Plow; 16-in. Breaking Plow; M-M Hammer Mill, Belt and Pulley; M-H 12-ft. Swather; 12-FT. CASE MODEL K COMBINE, Pull-type; R.T. Wagon & Rack; 16-ft. Auger with Motor; 5 Secs. Lever Harrows with Rolling Drawbar; 500-gal. 2-compt. Gas Tank & Stand; Hi-wheel Wagon & Box; 7-ft. Cockshutt Semi-mounted Mower; 1947 FARGO 1½-TON TRUCK, new motor in 1966 (good farm truck)
MISCELLANEOUS, HOUSEHOLD, EFFECTS
Riding Lawn Mower, like new; 150-lb. Anvil, Blacksmith Tongs; 2 Round Stock Tanks; SURGE MILKING MACHINE, Single Unit with pipes for 6 cows; 500-lb. Westfalia Stainless Steel Cream Separator; Two 8-gal. Cream Cans; 5-gal. Cream Can; Milk Pails; Post Auger; Post Maul; Harness & Collars; Saddle & Bridle; 2 Hackamores; Cutter & Pole; 30-ft. Steel Windmill Tower; Pump Jack; Two ¼-hp Electric Motors; Wire Stretcher; Pipe Wrenches; Log Chains; Crow Bars; 2 Pipe Dies, ½ to 1 & 1½ to 3; Bolts; Taps & Dies; Sickle Grinder; Stone Boat; 30-ft. Endless Belt; Small Brooder; Heat Lamps; Saw & Mandrel; Wood Splitter; 2 Dehorners; [illegible] 22 Repeater Rifle; 12 Ga. Double Barrel Shot Gun; Tooker Heater & Jacket; 100-ft. [illegible] Pipe, Well Drilling Machine; Quantity Oat and Straw Bales.
● HOUSEHOLD EFFECTS—Cupboards all kinds and sizes; Cotton [illegible]; Antique [illegible] from Sweden; 2 Single Beds, [illegible] complete; Gas Lamp; Gas Iron, Oak Table and Chairs; Oil Lamps and Lanterns; Electric Churn, Potatoes; [illegible] Bath Tub; Hoes & Rakes; Stone Crocks; [illegible] Desk; Chair; Wash Stand; Water Pitcher; [illegible] Hand Cart; [illegible] Horse Robe; [illegible] 2 Hot Plates; Electric Iron; Electric [illegible] Propane [illegible]; Winnipeg Couch; Writing Desk; [illegible] Wood Stove; Lots of Antiques, Hundreds of other articles too numerous to mention.
TERMS CASH — Nothing to be removed until settled for!
Ken has sold his farm. Everything will be sold to highest bidder.
ABSOLUTELY NO RESERVE!
— A U C T I O N E E R S —
FRED J. BROWN Lic. 98, ph. 672-2188, Camrose.
ELGIN J. BROWN Lic. 551, ph. 374-3745, Daysland.
B. F. KUNTZ, Clerk. KAY BROWN, Cashier.

Mercury Classifieds

Fifty cents for the first issue, seventy-five cents for two issues or three for a dollar. Two cents a word for anything over twenty-five words. Cards of Thanks have a minimum of one dollar for fifty words — two cents a word will be charged over the minimum.

FUTURE DATES

Relatives, friends and neighbors are invited to "Open House" for Mr. and Mrs Helge Reger, on the occasion of their 40th Wedding Anniversary, April 2nd, from 2.00 to 5:00 in the afternoon, in the Tofield United Church parlors. 30-31p-3546

ANNOUNCEMENTS

A.I. ON SUMMER SCHEDULE
Commencing April 1st, the Ryley Artificial Breeding Association will go on summer schedule Phone calls must be in by 10.00 a.m. Phone 663-3792. 30 to 38p-3557

CARDS OF THANKS

I wish to extend my heartfelt thanks to all my friends and relatives who sent flowers, fruit basket, cards and letters, and get-well wishes to me while I was a patient in the Royal Alexandra Hospital; also those who visited me in person. Special thanks to Mr Cross and Mr. Davison for looking after my business while I was away.
—Ted Graftaas. 32p-3929

My thanks and appreciation are extended to Dr. Freebury, Dr. Price, the Nursing Staff and the Hospital Staff for the treatment and care afforded to me while I was a patient in the Tofield Hospital. I couldn't have asked for better care and consideration.
—Lloyd Cribb. 31p-3563

I wish to thank the A.T.A., the Students' Union of the Tofield School, and all friends who sent me flowers, gifts, and cards of good wishes, and who visited me while I was a patient in the Tofield Hospital. I appreciated the thoughts very much.
—Lloyd Cribb. 31p-3564

We wish to thank our family, friends and neighbors, and the ladies of the Baptist Church for helping to make our Golden Wedding Anniversary such a happy and memorable occasion. Special thanks for the lovely flowers, gifts and cards.
—Mr. and Mrs. Geo. W Thomson, Tofield. 31p-3565

We wish to thank all our friends and relatives for making our 25th Wedding Anniversary such a memorable occasion. May God bless you one and all
—Clarence and Whilma Lauber 31p-3567

PERSONAL

WILL THE PERSON who borrowed my Tinsnips, please return them; also, the person who borrowed Blow Torch, please return to me or Lorimer Hunter. Mike Shewchuk 31-32-33p-3460

SERVICES

J. E. Stinson — Notary Public
Agent for Tyler's Flowers and Andrews - McLaughlin Funeral Chapel. Phone 662-3274 or 662-346 Tofield. tfn

INCOME TAX AND PENSION PLAN
Accounting, Bookkeeping and Auditing. Accurate and immediate service. Reasonable rates. Harry C Wilkie, Tofield, Alta. Phone 662-3282. 39-tfn-2925

WANTED

HOUSECLEANING WORK. Ph. 663-3197. 30-31p-3545

FOR RENT

FULLY MODERN 2-room House, with bath, new electric range supplied; $55.00 per month. Apply Watson (Tofield) Ltd. Phone 662-3143. 34-tfn-2901

FOR SALE

WILD HAY FOR SALE, in bale; 12 miles south of Ryley. Contact Mrs. Nancy Stefura in Round Hill. 30-31-32p-3548

1957 METEOR SEDAN; recently reconditioned motor; good rubber and radio. Will trade for cattle, or sell for cash. Phone 662-2270. 30-31-32p-3551

PORTABLE SINGER SEWING Machine, with case; model 319, with 24 stitching dies. Good condition. Phone 662-2267. 30-31-32p-3538

BALED OAT STRAW. Isaac Wiens, Phone 663-2345, Ryley. 30-31c-3553

1 15' FERTILIZER Attachment and Tractor; 1 WD6, with hydraulic and very good rubber; good condition throughout. H. R. Boettger, Phone 663-2347. 30-31p-3555

5-ROOM HOUSE and Garage for sale in Ryley. Good location; all utilities. Phone 663-3752, Ryley. 34 to 37p-3498

MODERN, WELL - PLANNED 3-bedroom Home; attached garage; wired for electricity; bathroom and kitchen plumbing, with fixtures intact. To be moved. Phone 663-2216, Ryley. 30-31-32-2877

EAGLE OATS, 2nd generation, germ. 96%, cert. No. 63-8730, grown from No.1 1st generation, on breaking, 90c per bus. at bin. Ben Grundberg, RR2 Kingman. 29-30-31p-3539

FAIRBANKS-MORSE Deep Well Pressure Pump, complete, like new; Large Office Desk, new, has nine drawers. Large Toastmaster Electric Fry Pan, new; Trinket Chest. Les. Rogers, Ph. 662-3382. 29-30-31p-3542

IMPROVE YOUR LAWNS, Gardens, Flower Beds and House Plants with Peat Moss. It costs very little and results are remarkable. Saves on water, too. Available from Peter Nickel or Macleods Store, Tofield. 7-tfn-3915

RAPESEED IS BECOMING a highly profitable, and well established crop in this area. Grow Rapeseed for Western Canadian Seed Processors Ltd. Your local grain elevator agent will give you full information on the advantages of growing your rapeseed under contract to Western Canadian Seed Processors Ltd. If you wish, seed will be supplied on a pay after harvest basis. For rapeseed contract, see your elevator agent, or phone R. L. Jones, rapeseed field representative, at 672-8803. 28 to 33c-2917

GLEN OATS, 2nd gen., field inspected, germ. 99%, cert. No 76-10088, $1.00 per bus. cleaned Hele's Farms Ltd., Kingman. 28 to 33p-2918

PUREBRED Yorkshire Boars; with or without papers. Phone 672-6496 Wm. Banack, 2 miles south of Round Hill. 31-32-33p-2928

WHITE POTATOES. Geo. M. Lee. Phone 662-2532. 31-32-33p-3550

2-BEDROOM BUNGALOW, older style, with garage; all utilities. No reasonable offer refused W. A. Mitchell, Phone 489-3979, Edmonton, or contact J. E. Stinson, Ph. 662-3274 or 662-4046, Tofield. 31-32-33c-3541

CASE 200 BALER, 2 yrs. old, excellent condition; Bale Stooker and 24' Bale Elevator; 1954 John Deere R. Model. Phone 686-2146. 31p-3562

COMFORTABLE 3-BEDROOM Home in Tofield; all utilities; good quiet location, with double garage. Would like to sell to close an estate. Young serviceable York boar pig. Phone 662-2322. 31-32-33p-3566

FEED OATS; 65c per bus. at bin. M. W. Boettger, Phone 662-2405. 31-32-33c-3568

NEARLY NEW 2-bedroom Bungalow, with double plumbing in basement. Also Double Garage. Phone 662-4065. 31-32-33p-3558

1965 BUICK 2-D H.T.; equipped; A-1; $2,000.00. Phone 662-3111 31p-3554

200 BALES Green Oat Straw. Phone 662-2100. 31p-3560

Holden 4-H Club has speaking competition

(Mrs. G. Taylor)

At their meeting on March 17 the Holden 4-H Beef Club decided to hold a dance April 15th in the Bruce Community Hall.

The members interested plan to attend the Spruce Grove Jamboree to be held Saturday, April 22, this event being the Spruce Grove Centennial Project. On March 28th the Beef Club is holding their Club Tour.

After the meeting a Public Speaking Competition was held. The first place was won by Patty Grube, second, Dennis Olson and third Marilyn Tymchuk. The judges were Earl Hardy; Miss Keats and Joe Fornal. Lunch was served at the conclusion of the meeting.

Swift & Chandler capture Tofield mixed 'spiel

Mr. and Mrs. Arnold Swift and Mr. and Mrs. B. Chandler combined forces to capture first money in the Tofield Mixed Bonspiel held Saturday and Sunday. Second place in the first event was won by the Fairbrother rink, third by Daviduk and fourth by Ingram's.

Second event winners were T. Morris rink of Edmonton and W. Christenson of Tofield.

A total of 28 rinks entered the two day spiel and the men were all happy with the opportunity to share the ice with fairer sex. Some were even surprised at the ability shown by 'the girls'.

WE SHIP
LIVESTOCK
EVERY TUESDAY AND THURSDAY
NO HANDLING CHARGES ON HOGS DELIVERED TO CAMROSE!
C. J. DUGGAN & SON LTD.
Camrose, Alberta

CAMROSE AUCTION CO.
— SALES EVERY SATURDAY —
Otto Strebeg, Manager Tel. 672-2114, Res. 672-3866
Auctioneer Lic. No. 531 P.O. Box 1808, Camrose
AT OUR SALE ON SATURDAY, MARCH 25th.—
HEAVY STEERS from 800 to 950 lbs. brought up to $23.80 cwt. Heavy Holstein Steers sold up to $22.00 cwt. — Light Steers sold from $26.50 to $29.00 cwt.
HEIFERS sold up to $23.10 cwt.
STOCK COWS brought up to $255.00 each. — Dairy Cows up to $250.00 each. — Spring Heifers up to $200.00 each.
CALVES sold from $20.00 to $50.00 each.
WEANER PIGS from $10.00 to $14.00 each. — Feeder Hogs up to $39.00 each. — Piggy Sows $100.00 each. Gilts up to $80.00 each. — Boars from $35.00 to $85.00 each.
DAIRY COWS sold from $200.00 to $360.00 each at our Dairy Sale on March 23rd.
HAY up to $1.00 bale — Straw 22c bale — Slabs 15c each.
SPECIAL LISTINGS for Saturday, April 1st.—
1957 MERCURY ¾ TON—V/8, 4-speed trans., long w.b.
2—½ TON TRUCKS, 1 being a 1962 GMC c/w long w.b.
Several hundred bales of Hay and Straw. 100 lb. Propane Bottle. — Blonde Bedroom Suite. Hide-a-bed, and Miscellaneous Furniture, Tools and Farm Supplies.
CATTLE will include: Several Stock Cows, plus the usual run of Dairy Cattle. — 20 head of Black Calves weighing from 400 to 500 lbs., from one contributor. — 15 head of Stock Cows with Calves, from Clarence Bowal.
SWINE -Weaner & Feeder Hogs; Sows, Gilts and Boars.
"More People Sell At Our Auction Market Every Week!"
FOR BETTER SALES, SERVICE AND SATISFACTION CONTACT YOUR VOICE OF AUCTIONEERING—
THE CAMROSE AUCTION MARKET
OTTO STREBERG — AUCTIONEERS — BOB SOMSHOR
License No. 531 License No. 255

For less than a-penny-a-load, gas dries your wash 'sunshine' fresh!
modern gas service
your best value today
northwestern utilities, limited
Serving Albertans with Low Cost Natural Gas since 1923.

WATSON
(Tofield) LTD.
• Contractors
• General Construction
• Electrical Installations
• Plumbing & Mechanical
Phone 662-3143
Tofield Alberta

Ministik news briefs

(Mrs. J. Roddick)

Easter Sunday services were enjoyed at the United Church by all in attendance. It was also the final Sunday of the winter season for Student minister, Tom Powell, who after writing exams will be going to a summer field near Prince Albert, Sask.

It was family day at Ministik school on Wednesday afternoon, when parents were surprised and pleased at the accomplishments of their sons and daughters.

Mr. and Mrs. Jim Roddick and Edna and Mrs. S. George were Easter dinner guests of Mr. and Mrs. Walter George in Edmonton. Mrs. George stayed in the city for a few days to visit relatives and friends.

Matthew Ferguson of Tofield was an Easter dinner guest with the Andrew Fergusons.

Edna Roddick of Edmonton spent the long Easter weekend with her parents, returning to the city on Monday evening.

Larry Roddick entered hospital Monday evening for surgery on his feet.

Easter Sunday guests with Mrs. W. C. Barnes were her daughter Mrs. Steve Dunn and family of Calgary and the Archie Clarke family of Edmonton. Her granddaughter, Patricia Clarke flew home by plane from Vancouver to join the family gathering.

A dance has been planned for April 14th by the Community Club with the Western Travellers band in attendance.

Surprises will be in store for everyone Saturday evening April 1st when they attend the surprise bingo sponsored by the Community Club.

Mrs. W. C. Barnes will be the first one in the community to have all her spring cleaning and painting done. Her daughter Kathleen McLean and the Archie Clarkes came out last weekend and did this work for her.

FOR ALL KINDS OF
INSURANCE
See—CHAS. NOLAN
Phone 662-3130 Tofield

Dr. J. G. Larson
DENTIST
at the
Viking Medical Clinic
For appointment Phone Viking 336-3850 Mondays and Tuesdays, or 336-3636 during the rest of the week.

Church notes

TOFIELD UNITED CHURCH
W. H. McDonald, B.A., B.D., Minister
Sunday, April 2nd
10:00 a.m.—Teen Church
11:00 a.m.—Sunday School
11.00 a.m.—Public Worship.
"The Sacrament of Our Lord's Table"
"The Crucifixion and the Resurrection happened long ago—but I stand in the Presence of that selfsame Love that animated Christ . . . He is my contemporary'"

MENNONITE BRETHREN CHURCH OF TOFIELD
Geo. Quiring, Minister
Phone 662-3.39
Sunday, April 2nd
10 00 a.m.—Sunday School for all.
11·00 a.m.—Worship Service.
8.00 p.m.—Communion Service.
Thursday, 8:00 p.m. — Bible Study and Prayer
"If you cannot enjoy an hour in God's House on Sunday, why plan an Eternity in Heaven?"

HOLY TRINITY CHURCH
Anglican
Sunday Services
8:30 a.m.—Holy Communion except 1st Sunday of Month
12.00 a.m.—Holy Communion 1st Sunday of Month.
11 00 a.m.—Matins all other Sundays.
10·30 a.m.—Holy Communion with address Saints Days and other Holy Days

TOFIELD BAPTIST CHURCH
Pastor Leslie Smith
Sunday, April 2nd
[illegible] service.
11·00 a.m.—Sunday School for Everyone.
8·00 p.m.—Evening Service.
Tuesday, 2:30 p.m. - Prayer Meeting.
All Welcome.

CATHOLIC CHURCHES
TOFIELD—
First, Third and Fifth Sunday of every month ...... 11:00 a.m.
Second and Fourth Sunday of every month ...... 9:30 a.m.
RYLEY—
First, Third and Fifth Sunday of every month ...... 9.30 a.m.
Second and Fourth Sundays of every month ...... 11·00 a.m.
MINISTIK—
Every Sunday at ...:30 noon.

LUTHERAN CHURCH
Ryley, Alberta
Pastor Stanley Rude
Sunday, April 2nd
HOLDEN—
10 00 a.m.—Divine Worship
11 00 a.m.—Sunday School.
RYLEY—
10 00 a.m.—Sunday School.
11 00 a.m.—Divine Worship.

BARDO LUTHERAN CHURCH
(6 miles south of Tofield at Anderson School)
Rev. Art Dahlen, Pastor
Phone 672 4233
Sunday, April 2nd
10 15 a.m.—Sunday School
11 30 a.m.—Worship Service
8 00 p.m.—Easter Cantata, by the Parish Choir at Trondhjem Lutheran Church, Round Hill.

FOR LEASE BY TENDER
The County of Beaver No. 9 offers for lease, on a cash basis, S.E. 16-48-17-W.4th, on one or three year basis.
Tenders to be submitted to the undersigned not later than April 10, 1967. Highest or any tender not necessarily accepted.
OLOF MONSSON
Secretary-Treasurer
The County of Beaver No. 9
Box 140, Ryley, Alberta
(31-32)

SHEATHING SPECIALS!
SPR. PLYWOOD 5/16" — 4x8 sheets each $2.50
ASPENITE:
1/4" —4x 8 $2.50
5/16"—4x 8 $2.75
3/8" —4x 8 $3.10
5/16"—4x16 $5.50
3/8" —4x16 $6.20
14' FEED BUNKS Each $25
Grain Bins, Self Feeders, Water Tanks, Stock Chutes.
Kallal Lumber
HIGHWAY 14, TOFIELD PH. 662-4052

LAW OFFICE
EDWARD PIASTA
Barristers & Solicitors
of
Messrs. Liden, Ackroyd, Bradley, Phillion & Piastra
Barristers & Solicitors
201 Revillon Building, Edmonton, Alberta
Telephone 424-0511
Attends at HOLDEN at the Village of Holden, Secretary-Treasurer's Office each TUESDAY afternoon, between the hours of 1:30 P.M. & 4:30 P.M.
Telephone 688-3846 (22-tfn)

COMING SOON!

April 13-22
Tofield Drug Ltd.
Phone 662-3108 Tofield, Alta.

MAR. 30, 31 & April 1
CO-OP
LOWER FOOD PRICES
Sausage Swift's Old Mill, Pure Pork lb. 39c
SLICED MEATS Swifts, 6 oz. pkgs. each 25c
GROUND BEEF 2 lbs. 89c
Oranges Choice 6 lb. bag 89c
CABBAGE California New 2 lbs. 29c
SWIFTS PREMIUM SPECIALS!
PREM Lunch Meat— 12 oz. 2 tins 99¢
CANNED HAM— 1½ lb. tin 1.89
PREM SPREAD— 3 oz. 6/99¢
LARD— 5 lbs. 99¢
Sugar White Granulated. 10 lbs. 79c
BEANS with PORK Harmonie, 14 oz. tins. 6/99c
CHEESE SLICES Co-op, 8 oz. pkgs. 2/69c
SKIMMILK POWDER Co-op 3 lbs. 1.09
Soup Co-op Tomato, 10 oz tins 9/1.00
BATHROOM TISSUE Ballet 8 rolls 89c

PROVINCIAL LIBRARY
EDMONTON, ALTA.

The Mercury
VOL. 16—No. 32, Thursday, April 6th., 1967
$2.50 per Year, PUBLISHED WEEKLY AT TOFIELD, ALBERTA.

Record year set by Tofield Co-op

MORRIS JEVNE

"The position of Co-op in an area, is the aim of other businesses in the district". This statement was made by Morris Jevne, of Wetaskiwin, president of Interprovincial Co-operatives Ltd., at the 44th annual meeting of Tofield Co-op Ltd yesterday afternoon in the Tofield Recreation Centre.

Mr. Jevne went on to outline the advantages of belonging to a co-operative, saying, "Co-op movement provides the ultimate in private enterprise, because each person can own a part of the enterprise, whereas they otherwise would be unable to do so".

He also pointed out that joining a local co-op automatically brought ownership in other phases of the Co-op movement, such as Federated and Interprovincial co-ops.

Local President Ed Ferguson, in his report outlined the progress made during the past ten years, and gave a large portion of the credit to the manager, John Baergen, who joined the local co-op at that time.

Mr. Baergen reported that one of the Centennial projects of the store was a complete re-decoration job, both interior and exterior.

He also gave the financial statement for the year 1966, which showed that sales and savings were up 4.5% over the previous year, with the biggest sales year on record since the opening of the store in 1932. With a total membership of 375, Mr Baergen predicted an even bigger increase for 1967.

Three persons were elected to vacancies on the board of directors. Elected unanimously were Ralph Cossey, Charles Niemetz and Roy Whillans.

About one hundred and forty people attended the meeting and, in keeping with the Centennial theme, most were wearing clothes fashionable one hundred years ago.

Special guests in attendance were Jerry Norris, Supervisor for Federated Co-ops Ltd., and Arthur Dalman, Co-op public relations officer for Alberta.

Harold Schultz, a member of the board of directors, introduced Mr. Jevne.

April 12th slated for Petra's crowning

(Grace Phillips)

Not often can ordinary men and women be present at the crowning of a Queen but on April 12, attendance at a coronation will be possible for all Tofielders. The Centennial Co-ordinating Committee is proud to announce on that date in the Community Centre, Queen Petra will be crowned. This will be "Family Night" 1967.

The Committee hopes that this event will be enjoyed and long remembered by everyone but especially by the young people of our community. With this in view, special emphasis is being placed on participation by all youth groups. From kindergarten to high school, young people will have a major share in the evening's events. In deference to the youngsters the program will start at 7:45 p.m. with Ed Hegchr as chairman.

A variety program featuring songs, choruses, action songs, folk dances and a minstrel show will be presented for the entertainment of the audience. Then Queen Petra attended by youthful members of her entourage will be crowned by the Mayor of Tofield, Dr. W. H. Freebury.

The Cubs will be Queen Petra's guard of honor and the Scouts will act as ushers. Students from the Junior High School will be serviteurs for the lunch which will follow the crowning. During the lunch hour, the audience is urged to enjoy a social hour. Mingling with the crowd, paying respects to the honored guest, Queen Petra, displaying and admiring centennial costumes are all part of the plans for the evening.

The Tofield Community League as its contribution to this event is waiving the usual charge for the Centre but a silver collection will be taken at the door.

The stage of the Centre will be set up so that camera fans may record the event for their children, and for posterity in general. Shutter-bugs should come prepared to take pictures of the Queen, with the family beside her!

The Centennial Committee earnestly hopes that a record crowd in Centennial costume will participate in the crowning of the Queen. The event has been named "Family Night", so let's make it just that — a night when the whole family visits the neighbors as they unite to honor Queen Petra whose long residence in Tofield has won unlimited respect and admiration for her.

The weather

Mar.	Max.	Min.	Barom.	Remarks
29	30	21	29.94	—
30	27	22	29.90	.10" snow
31	20	10	30.34	—
April				
1	No readings			
2	27	8	—	—
3	51	13	29.80	—
4	No readings			tr. snow
5	—	14	—	snow

Ministerial to name centennial citizen

(Grace Phillips)

Who would be your nominee for Tofield's Centennial Citizen? At the request of the Centennial Co-ordinating Committee, the Tofield Ministerial Association has agreed to act as judges in selecting Tofield's Centennial Citizen.

Speaking for his fellow clergymen, Father Scriven has announced that:

1. Nominations for the Centennial Citizen are being solicited from the public.
2. Anyone may submit one signed nomination.
3. All nominations are to be sent to "Centennial Secretary", Box 300, Tofield.
4. Closing date for nominations is April 30, 1967.
5. Decision of the judges is final and will be announced at their discretion.

Mrs. Mary Tiedemann designs coat-of-arms

Word has been received that Mrs. Mary Tiedemann of Deville was successful recently in the competition for a design for the official coat-of-arms for the County of Strathcona.

In addition to first prize in this competition, Mrs. Tiedemann won first place for her design submitted to the Alberta Historical Society. This design will be used for the official seal of the Alberta Historical Society.

Society wants an old stove

(Intended for last week)

The Historical Society is looking for a stove used in pioneer days, especially the smaller type such as the one with the ash pit extending in front of the fire box, and no warming oven. Remember? You put your dishes — or your feet — on top of the ash-pit to warm. However, they will be happy to hear from anyone who knows of an old stove or range that might be available for use in the kitchen corner they hope to set up on July 1st. Get in touch with Harold Schultz, Stanley Dunham, Mrs. Bill Tiedemann or Ethel Wood if you can be of help in locating this particular item.

Accidental shooting claims lad's life

(Mary Mitchell)

Guy Michael, 8 year old son of Mr. and Mrs. A. R. (Tony) Kawinsky passed away March 12, 24 hours after being accidentally shot in a friend's home.

Mrs. Y. Kawinsky (Wiley) was the eldest granddaughter and Guy first great grandchild of the late Mr. and Mrs. Jim Ingram.

He leaves to mourn his mother and father, brother Robert, and sister Gaylene, grandparents, Mr. and Mrs. H. H. Wiley of Terrace formerly of Tofield, Mr. and Mrs. A. Kawinsky of Porcupine Plain, Sask.

Services were held in the Roman Catholic Church with Father Mohan and Father Kusma of Prince George officiating. Interment was in the Kutsukalum Cemetery, Terrace.

Days of yore

The centennial theme was in evidence yesterday at the annual meeting of the Tofield Co-op. Many people showed up wearing the styles of one hundred years ago. Shown in their century-old finery are, (left to right) Lena Baergan, Betty Wiens, Beatrice Mosby, Lilly Schultz, and Audrey McHeffey.
—Mercury Staff Photo.

Noble choice

Canadians generally, and Albertans in particular, surely will be delighted with the appointment of Roland Michener as our new Governor General. Albertans particularly since Mr Michener is a native, (and almost a neighbor of Camrose) having been born and raised at Lacombe.

A brilliant career starting as a Rhodes Scholar, and moving rapidly into law, then the field of politics, and the House of Commons, led to service with distinction as speaker of that body. Indeed, Mr. Michener was frequently mentioned as an excellent choice for the first permanent speaker of the House of Commons. However, other calls led to service in external affairs, and he followed Camrose's Dr. Chester Ronning to India as Canadian High Commissioner.

Governor General Michener is eminently suited for the post, and promises to be acclaimed across the country. It is indeed gratifying for the West to have a native son in this rare capacity.

Let's have it out

Garth Turcott may or may not be on the right track, but no-one can suggest the man is a quitter. Either this man is possessed of remarkable strength of purpose and personal courage, or he is far more brainless than could seem to be possible. In either case he has shown remarkable agility in the art of political fist-fighting, though some of his tactics may seem open to question. At that, his present position is no worse than that of Premier Manning, who sought on Friday to silence the bothersome NDP member by a procedural manoeuvre, rather than by allowing the house to study the question, as he himself had earlier proposed.

The public in Alberta needs the protection that genuine interest of the press can provide, but there is no room for public witch hunting. We have for some time tended to deplore the position and the attitude of Mr. Turcott, but we are coming more and more to feel he must be supported in his contention that the government cannot just wipe off the charge and forget the whole thing.

We would tend to agree that Mr. Turcott's earlier 'evidence' was pretty flimsy, but it still should have been heard at least by a house committee, if not a judicial inquiry. We cannot begin to accept the tape recording being thrown out on the grounds that it image unable to stand the light of day. was against house rules, and the rules of legal evidence. It may indeed be in contrast with house rules, but the rules of legal evidence have nothing to do with it. The house is not a court of law in the first place.

The prime fact remains that the question has not been answered. There still remains in the public mind a large area of doubt, for worse still, cynical acceptance that graft or abuse of position is normal and expected in these positions. Mr. Manning himself raised doubts of the highest magnitude when he dismissed Mr. Hinman from the position of provincial treasurer, though he has steadfastly declined to enlarge on his reasons in any way. It would not be reasonable to suppose Mr. Manning acted from any sudden and capricious objection to the treasurer's policies, and the continuous insistence from many areas that all will not bear the light of day lends credence to the demand for a public inquiry.

We admit the revelation there had been some serious abuse of position would have a depressing effect on many of us, but we cannot bring ourselves to feel there is such widespread shortcomings within the party as to bring the government into serious danger.

Rather, it would seem to us, the continued suppression of any look of any kind at the situation would reflect an

Battle for your savings

A fierce new battle among the banks is under way, and it spells good news for depositors, investors and borrowers. The new bank act amendments do not become law until the first of next month, and already banks are scrambling to line up customers with lures of new, higher-yield savings accounts, lower rates to some borrowers, mortgage loans and more flexible hours for banking. Already one local bank manager has received a flood of inquiries over the possibility of borrowing money at the new lower prime interest rate, despite the fact that many of them will likely qualify only at new higher rates.

The Financial Post offers the comment that the new situation means far more choice for savers and also some interesting prospects for investors.

The need for additional major funds, to finance the banks' entry into the field of mortgages, will precipitate a new medium to long-term, high-grade, fixed-income investment known as the bank debenture

It also means stiff new competition for other lending and deposit taking institutions such as trust and loan firms, which have been riding high in recent years on the almost insatiable demand for mortgage money, coupled with the remarkably high level of cash available for savings. One striking indication of this latter fact is the recent oversubscription of Alberta's new issue of debentures.

The Tofield Mercury

Editor: C. A. MacLean

Published at Tofield, Alberta, every Thursday by the Tofield Mercury Publishing Ltd.

Office on Main Street, Tofield

Subscription price by mail $2.00 per year

Authorized as Second Class Mail by the Post Office Department, Ottawa, and for payment of postage in cash.

MacDuff Ottawa Report

HIGH COST OF HOUSES

OTT: WA.—Labour Minister J. R. Nicholson is optimistic that Canada is beginning to move out of its boom-building crisis.

But don't be misled by that if you're thinking of moving into the big city. The new homes may soon be available. But unless you're considerably better off than the average Canadian, you won't be able to afford to buy it.

Mr Nicholson, the Minister who reports to Parliament for the Central Mortgage and Housing Corporation, is the first to admit the problem which he attributes mainly to high land costs.

"If you're going to live in a city, you're going to have to live in an apartment", he said succinctly.

COMPROMISES

The alternative is to move out to those far-out suburbs. Or, if you want to own your own apartment, you may be able to resort to condominium housing which is now being approved in several provinces.

To put it again in Mr. Nicholson's words, "People who want to own their own home are going to end up owning their own apartment".

The story is told in the first solid statistics just published in the annual report of CMHC.

The average income of purchasers of houses financed under the National Housing Act in 1966 was $7,207. Those incomes were 9.5 per cent higher than the corresponding averages for purchasers in 1965.

As in previous years, relatively few purchasers of NHA houses were drawn from the lower third of the range of family incomes. In 1966, only 4.8 per cent of borrowers had family incomes of less than $5,000 compared to nine per cent in 1965.

The average price of NHA-financed houses purchased in 1966, including many which were started in the previous year, was $17,945. On these houses purchasers provided down payments averaging $3,544 and undertook monthly payments of $122.70 for mortgage principal, interest and taxes.

ALL FIGURES RISES

Compared to 1965, these represented increases of 8.6 per cent in house prices, 12.3 per cent in down-payments and 6.4 per cent in monthly charges, all tough on lower income people. The proportion of monthly charges to income remains unchanged, however, at 21.4 per cent. This was achieved, however, only by getting out many with lower incomes who could no longer afford to buy.

Housing costs increased significantly in 1966. While the Index of prices of residential building materials increased by only 1.4 per cent from 1965 to 1966, the index of wage rates for building labour went up by 7.9 per cent over the same period.

Increasing most sharply in 1966 were the land costs. Estimated costs of lots for houses financed under NHA averaged $9,498, an increase of 22.4 per cent from the previous year.

TORONTO WORST

All these increases were particularly marked in the Toronto area where the average cost of bungalows financed under NHA went up from $16,677 in 1965 to $20,386 in 1966. This included an increase in land costs from an average of $5,777 to $7,897 per lot.

The lowest recorded increase in the cost of bungalows was in Chicoutimi, from $13,388 to $13,-

Some of the other bungalow-cost increases were: Halifax, $16,322 to $18,986; Montreal, $17,-034 to $19,862; Barrie, Ont., $17,-279 to $18,942; Hamilton, $17,381 to $19,987; Winnipeg, $17,164 to $18,297; Calgary, $15,989 to $17,-982; Vancouver, $19,236 to $20,-

Victoria, $19,359 to $20,739.

The average income of NHA borrowers in 1966 was in Toronto, $6,481 in Chicoutimi, $7,793 in Halifax, $7,-

real, $7,436 in Hamilton, $6,949 in Winnipeg, $6,882 in Calgary, $7,132 in Vancouver, $7,531 in Victoria.

The result is that unless income grows as fast as housing costs increase or productivity increases in a big way through better methods of housing construction, both of which seem unlikely, the only way more income people in big cities will be able to buy a house will be for governments to step in through subsidies or by taking action to reduce rising servised land costs.

By TRACY S. LUDINGTON

With opening day for Expo 67 looming closer every minute I've been asked a question that's really frustrating.

It's level with the last drop of paint on the final nail, the last cable to be strung for this international extravaganza. Canadians and particularly those who live in and around Montreal know that Expo will keep on time.

Checking the mail that has come pouring into this column since its advent a few months ago it is easy for me to figure out that it is the children that are getting excited about Expo first.

From almost every province there are many letters from children asking detailed questions about Expo and many of the questions, have to do with animals.

Well, for the benefit of these let me say that a total of 200 animals from five continents will be seen at Expo, on a three-acre lot that will have every appearance of an African plain and jungle.

And at the very centre of Safari, as the acreage is called, there is a children's section of the zoo where all the animals are young, too. Would you believe . . . you can ride there, on a miniature train that winds through elephant grass under a tropical rain forest and then across the sun-burnt grass of a game preserve. There will be an opportunity as well to ride elephants, zebras, llamas, and camels, and even to ride a cart, pulled by an ostrich.

For true realism there will be monkeys swinging from trees as you ride through Safari, a hippopotamus wallowing in a jungle pool and even a snake pit.

Elsewhere in the child-oriented section of the zoo there will be a lot more for children to see and do. Here you may spot the head of a giraffe

And on the journey you'll encounter gorillas and, even more, while overhead there'll be an array of tropical birds.

So now — for those who have asked about the animals — there you are; not all the facts, but enough, I hope, to keep you coming to Expo.

And if there's more some of you would like to know about the animals — keep your letters coming, glad to get them

(Address correspondence to Tracy S. Ludington, EXPO '67, at 7600 Kildare Road, Montreal 29).

Palmer-Earling notes

(Mrs. Joe Knudsen)

Easter guests at Mrs. Alberta Balding's home were Mr. and Mrs. Arlis Thack of Veteran, Mr. and Mrs. Elmer Bruce and Charlene, Mr. and Mrs. Bent Pedersen and children of Drayton Valley and Mr. and Mrs. Willis Balding and Kevin.

Leslie and Howard Sorensen, Varsity Students and Mr. and Mrs. David Nelson, all of Edmonton were weekend visitors with their parents the Esben Sorensens.

Easter guests at the Anton Peter home were Mr. and Mrs. Tom Lamont and family and Joan of Leduc, Mr. and Mrs. Harry Peter and family, Camrose; Mr. and Mrs. H. Rienhart and family, Bawlf and the Frank Urlachers of Ryley.

Mr. and Mrs. Cecil Jackson of Carrot, Sask., motored here and spent the weekend with the Bob Beatties. Mrs. Jackson and Mrs. Beattie are sisters.

Sandy Handby, second year U. of A. student, Edmonton, spent the Easter holidays with the Conrad Hiseths.

HERE FROM WINNIPEG

Easter day dinner and evening guests of the Joe Peter home were, Mr. and Mrs. Dennis Peterson, and family of Winnipeg, Man. Mr. and Mrs. Ernest Forre and family, Calgary, Mr. and Mrs. Ben Tschirn and family of Parkside. Mr. and Mrs. Peter DiLallo and children, Edmonton and Mr. and Mrs. Bert Slang and family, of Camrose, Dwayne and Kathy Forre of Calgary spent the week with their grandparents, the Joe Peters and Lewis Forres.

Karr Hisvold of Grande Prairie spent the week with Lola Stensrud.

Hans Kvesvad, Mary and Howard of Kitscoty, the Olaf Soolons of Bawlf, George Campbells of Round Hill, Cecil and Walter Stensrude, Ed Johnson, and Mrs. Ralph Osgood were Easter Sunday guests with the Hanlon Stensrud's in Camrose

Dennis Peters of Winnipeg, Joe Peters Sr., Bawlf, Arnold Scabars, Round Hill and Joe Kaulsons were Easter visitors at the Fred Urlacher home.

Mr. and Mrs Douglas Mendahl of Penska, Gordon Mendahls, Bawlf, Carl Sorensens, Helden, Dennis Pedersons and Dennis Mendahls, Camrose, were Easter Day guests with their mother, Mrs. Mabel Mendahl.

Gustave Bruce of Edmonton and Mr and Mrs Martin Bruce of Calgary were weekend visitors with Tom and Ingvald Bruce.

Mr. and Mrs. Bill Pearce and family of Edmonton were Sunday dinner guests of the Lawrence Pearces.

53rd BIRTHDAY

Mrs. Cornelius Lies, an Earling pioneer mother, residing here since 1902, celebrated her 53rd birthday on Thursday.

Mr. and Mrs. Don Campbell were Thursday visitors at New Sarepta with the Leo Gudmundsons.

Mr. and Mrs. Keith Bratrud and Peggy left Thursday by car for Yahalla Centre to visit the Henry Gundersons.

Easter guests at the Don Campbell home were Mr. and Mrs. Irving Harvold, Lori, Lynn, Valerie and Dale of Victoria, B.C., Mr. and Mrs. Larry Johnson, Ryley and Mr. and Mrs. Keith Bratrud and Peggy of Holden South.

All the Campbell families spent Easter Day with their parents, the Leo Campbells at Round Hill.

LCW MEETS

The Shadeneuk LCW met on Wednesday, April 5th, monthly meeting at the home of Mrs. Elmer Bruce. The secretary, Mrs. Eunice Vaudberg read a letter from Bethany Children's Home and a card of thanks from Mrs. Wesk Urlacher. It was decided to have a silver wedding party for Mr. and Mrs. Evan Kvale at the Shadeneuk Church, Sunday, April 23 at 2 p.m. to which all are welcome to attend.

The next meeting will be on April 26 at Mrs. Joe Knudsen's home when the vice-pres., Mrs. Lewis Forre will preside.

Centennial banners sell at Robinsen's

(Intended for last week)

(Grace Phillips)

Due to the industry of several local ladies, Centennial Banners are now on sale in Robinson's store as Chick Blacklock, manager of the store, ordered some time ago to sell Centennial novelties which are purchased by the Centennial Co-ordinating Committee of Tofield. These banners bear the Centennial symbol and dates and come in several colors. As well as the banners, flags for car aerials and sets of flags may be purchased at Robinson's.

The Centennial flags ordered by Tofield business men have arrived and are being put up, adding much to Tofield's main street.

Ministik news briefs

(Mrs. J. Raddish)

Church services Sunday were taken by H. Dunham. Services next Sunday will be conducted by K. Morrison of Sherwood Park.

It was luck to school Monday for teachers, pupils, bus drivers and janitors, after enjoying a 10 day Easter vacation.

Several people from the district enjoyed the machinery show in the Spartex building at the Exhibition grounds in Edmonton and also the stock shows and judging of same.

HOSPITAL NEWS

Larry Roddick returned home on Saturday after spending almost a week in Tofield hospital.

Archie Ferguson returned home from Col. Mewburn hospital after spending nearly a month there, following a series of operations on his eye. Friends in all areas his visits is much improved.

Many residents of the district attended the grocery bingo at Hastings Lake Hall on Friday evening, in aid of their ball club

A capacity crowd attended the surprise bingo sponsored by the community club on April 1st. Many lovely prizes were donated and are grateful. The lovely lamp prize for the last bingo, was won by Mrs. Ralph Leach.

Bonnie Morrison of Edmonton spent a few days with his cousins, the Albert Herricks family, and was a winner at the surprise bingo.

Doris Davenport spent the Easter holidays at the home of her parents, Mr. and Mrs. Joe Davenport.

Plans have been made for the annual spring Fiddler's Contest to be held at Lakeview Pavilion on Friday, April 28th. Curley Gerlock of Camrose will again be emcee.

Don't forget the whist drive sponsored by the ladies club, to be held Friday evening April 7. Mrs. Andrew Ferguson and Mrs. Claude Leach are convenors of the affair.

Ryley news items

(Intended for last week)

(Mrs. R. Mizera)

4-H TICKET WINNERS

During the past week tickets were posted at Penners White Rose Service Station by the 4-H Ryley Nothing Club Girls. The lucky $5.00 winners were W. Ballie, Lorraine Tweiss and Johnny Wong. Bob Penner won twice. Mr. Penner was thanked for his assistance in the handing of the tickets. The girls would also like to thank all those who purchased daffodils and report their flower sale a huge success selling some 160 doz. daffodils.

Jon Goodall of Edmonton spent the weekend with his mother, Mrs. W. A. Goodall.

Mr. and Mrs. Reginald Dyers motored to Moosbank, Sask., and were weekend guests at the home of Marie's parents, Mr. and Mrs. Fred Nagel. Enroute they spent Saturday night in Vermilion and Reginald was a guest at the Lions Club meeting held in Dewberry.

Mr. and Mrs. Ted Jeffrey Sr., of Nisbburg, Sask., visited with their families, Mr. and Mrs. Ned Ried and Mr. and Mrs. John Jeffrey enroute to Powell River B.C. where they will be visiting friends and relatives.

Announcing that...

THE NEW Zero Concord TWIN-VACUUM PIPELINE MILKING SYSTEM

NOW IS SOLD AND SERVICED IN THIS AREA BY...

Cunningham Refrigeration

4910 - 46 STREET PHONE 672-4434 CAMROSE, ALBERTA

IT'S A COMPLETE PIPELINE SYSTEM FOR BOTH STANCHION BARN AND PARLOR

OPERATES BY NEW, SCIENTIFIC PRINCIPLE . . . TWIN-VACUUM

One Vacuum Milks the Cows—The Other Vacuum Moves the Milk into the Bulk Tank

Gives You the Safest, Fastest, Most Labor-Saving Milking Ever Performed—Plus "Push-Button" Self-Cleaning of Entire Pipeline and Bulk Tank System

The ZERO CONCORD is a simplified combination of a revolutionary type of milking machine and pipeline, and the ZERO Completely-Automated Vacuum Bulk Milk Cooler. It milks the cows — moves the milk through the pipeline into the bulk tank — and cools and stores the milk — ready for pick-up. Only with a vacuum bulk tank is so simplified a milking system possible! ZERO'S TWIN-VACUUM SYSTEM gives you these advantages:

- No Need for Air Injection at Milker Units.
- No Vacuum Fluctuation — Safe, Fast Milking.
- No Expensive, Hard-to-Clean Reducer or Milk Pump Needed.
- "Push-Button" Self-Cleaning and Sanitizing of Milk Line, Vacuum Line and Bulk Tank.
- Total Visual Milking and Cleaning from Cow to Bulk Tank.
- You'll Be Pleasantly Surprised at How Much Money You Can Save.

C-2

... EARLY SPRING SPECIALS!

1964 G.M.C. ½-TON TRUCK, with Stock Racks.

1963 METEOR—V/8 motor, standard trans.

JOHN DEERE "R" DIESEL TRACTOR— Overhauled and ready for work.

COCKSHUTT #223 DISCER, with Seeding Attach.

10-FT. CASE WHEEL-TYPE TANDEM DISC.

COCKSHUTT 12-FT. #11 DISCER.

I.H.C. 10-FT. CULTIVATOR.

JOHN DEERE 8-FT. TILLER, with 26" discs.

I.H.C. 7½-FT. TILLER.

BEAVER MOTORS LTD.

PHONE 688-3800 HOLDEN, ALTA.

Competitive Prices

FREE ESTIMATES

PHONE 672-2555

We will deliver promptly the right amount of correctly mixed concrete to your job, strength guaranteed as specified.

FOR YOUR PROTECTION, the control of our concrete is checked by a registered testing firm. All sand and crushed rock used is tested to insure proper strength.

We stock 'Type 5' Cement for alkali soil conditions.

Camrose Transit Mix Ltd.

The Ryley Times

Holden news items

(Mrs. G. H. Tavler)

Cheryl Grosland, youngest daughter of Mr. and Mrs. Lyle Grosland, was a patient in the Viking Hospital during the Easter holiday week, having a tonsilectomy.

Mr. and Mrs. Reinhold Grinde have been receiving congratulations on the birth of a daughter, Easter Sunday, March 26, at Viking Hospital.

Mr. and Mrs. H. S. Beveridge received word several days ago that their daughter Diane, who has been spending the past year or more in Africa, working in English and Canadian information offices was returning home the end of March.

Mr. and Mrs. Percy Barlow were visiting last week with their daughter Beth and family, the Ernie Mertas, at Viking.

Mr. and Mrs. T. A. Liden and daughter Audre and family, Mr. and Mrs. Harold Giebelhaus, were Good Friday visitors and dinner guests with their son and family, Mr. and Mrs. Clare Liden, in Edmonton. During the afternoon they watched a T.V. school hockey game in which Clare's son, David, was playing.

Alan Tiedemann and friend, of Edmonton, were Wednesday evening visitors with his family, Mr. and Mrs. Henry Tiedemann.

90TH BIRTHDAY

Albert Kondrat celebrated his 90th birthday the latter part of March, and entertained several of his old time friends at a small party in the hotel coffee shop. Bert Stafford, of the coffee shop, had made and presented a birthday cake to Mr. Kondrat to mark the occasion.

Mr. and Mrs. Percy Barlow left Wednesday evening by the Transcontinental for Toronto, where they will be visiting with their daughter Dorothy and family, Mr. and Mrs. Barney Sigurdson. They also plan to call on Mr. and Mrs. Bill Campbell and Mrs. Campbell Sr., who is visiting with her son and family.

George Albrecht left for Vancouver last week to spend a holiday visiting with relatives.

NAVAL CRUISE

Larry Strilchuk and Garth Fleming, of the Holden Sea Cadets, returned home Thursday night from a five-week cruise with the Canadian Navy, transferring cruisers from the Atlantic seaboard to the Western Command. Larry reports he had a wonderful trip. On the eastern trip to the Panama Canal Zone they had very rough seas, the trip through the Canal Zone being very hot, with a couple of the cadets frying eggs on one of the decks. On the trip up the West Coast to Vancouver they had very good weather and calm seas.

Mrs. Oscar Ruskenveld is a patient in the Tofield Hospital, and has been receiving treatments there for the past two weeks.

Constable Bob Olsen, RCMP, stationed at Creston, B.C., has been spending a two-week holiday leave with his family, Mr. and Mrs. Hilmer Olsen. He returned to his duties Friday evening.

Mrs. Lawrence Kalumy had an unfortunate accident early last week, falling and fracturing a bone in her right wrist. She will have the injured limb in a cast for six weeks.

Mrs. Clint Armstrong was a visitor in Edmonton on Monday last week, calling on relatives there, driving there with Irvin Bablitz.

Mrs. Bertha Chetney was an Edmonton visitor for two days last week.

HOVELAND FUNERAL HOME

Phone 672-3131
Camrose
— OR —
Phone 663-3664
Carl Nord, Ryley

Building or Remodeling Your Barn?

For all your ventilation, feeding, cleaning, paneling, we will be glad to help you draw up your plans. We have a man who specializes in this field.

Your Jamesway Power Choring Dealer

HENRY'S ELECTRIC SERVICE

Box 238, Tofield — Phone 662-3215 (tfn)

TRACTORS, Etc.

IHC 600 DIESEL—Overhauled New tires Rarin' to go to work!	$3750
IHC 806 DIESEL with Cab—23 1 x 34 tires	
IHC 650D	$3750
IHC #100—24-RUN PRESS DRILL, with fertilizer attachment. Used 2 seasons ONLY	$1850
ROLLING HARROW DRAWBAR	$ 100

M. V. Ruskenveld
PHONE 688-3816 — HOLDEN

District news items from Ryley

(Mrs. R. Misera)

Mr. and Mrs. Hans Norsesen are spending a few days in Athabasca at the home of their daughter, Marvel and her family.

The Ryley United Church Women are planning their annual Amateur Hour in the near future. Watch for dates to be announced soon.

Born to Corporal and Mrs. C. Green of Evansburg twin girls. Corp. Green was formerly with the RCMP in Ryley.

On March 28, some 26 4-H members from the Ryley area attended the Canadian Western Stock Show and Rodeo in Edmonton. Leaders and Supervisors in attendance were Mrs. Gordon Teske, Mr. and Mrs. Ted Brichuk, Fred Lyons, Mrs. Walter Remerud and Geraldine Kezak. The bus was driven by Edwin Klawitter.

Mrs. Tillie Brunes spent a week at the home of her niece Bernice and family in Edmonton.

Mr. and Mrs. Harvey Marchand and boys of Evansburg were last Wednesday overnight guests with Mr. and Mrs. T. Ericksen.

Patsy and Greg Ericksen visited at Wainwright with their aunt and uncle, Mr. and Mrs. Homer Marchand over the Easter Holidays, returning Sunday with their grandparents, Mr. and Mrs. E. J. Ericksen of Wainwright who helped Patsy celebrate her birthday on Sunday. Misses Sheila Misera and Laurie Baird were also dinner guests for Patsy's birthday.

Enroute to St. Paul, Walter Kondrowski stopped over at the home of his parents, Mr. and Mrs. John Kondrowski on April 4.

PROMOTIONS

Two Alberta Treasury Branch staff members formerly employed in Ryley have received promotions. Walter Kondrowski will report for duties as an accountant in St. Paul on April 5, with his family joining him on April 20 to take up residence there. Ernie Lansdown, now employed in an Edmonton branch will be on duty April 30 as manager in Coronation. His wife Rose and family will join him later.

April 8 will see a number of ladies out with their "Wacky Easter Bonnets", when the Ryley CWL will be holding their tea and bonnet contest at the Ryley Legion Hall. Hat judging will begin at 4:00 p.m. and tea will be served beginning at 3:30. By among the ladies competing for the top hat award.

Mrs. Rose Lonstrom and her daughter Cheryl of Edmonton, spent the Easter week with Mr. and Mrs. John Kondrowski.

Guests at the Vermilion Lions Club meeting on Monday were Ryley Lions Club members, Jack Stumbo, Norman Hoglund, Reginald Dyer, Olaf Monsson and Garnet Barnstad.

Tom Karlee spent the Easter week in Salt Lake City, Utah, and while there attended the American Historic Association Convention.

Mrs. Selmer Johnson entered Tofield Hospital on Sunday evening, April 2nd.

Mr. and Mrs. Wayne Baillie motored to British Columbia over the Easter vacation and visited with friends in Victoria.

Ryley girl attends 'Youth Tourism'

(Mrs. R. Misera)

Miss Lucy [illegible] attended the [illegible] Alberta School of Tourism sponsored by the Department of Youth held in the auditorium at NAIT.

[illegible] applications were [illegible] students could be [illegible] March 28 and the [illegible] address was given [illegible] Deputy Minister of Youth [illegible] Minister of Youth [illegible] history of Alberta [illegible]

On Wednesday, Thursday and [illegible] began at 9 a.m. [illegible] 4 p.m. They were taken up by various speakers and interesting lectures

In time of sorrow or need
for courteous and dependable service
Call 48 1361 Edmonton Collect
Day or Night

ANDREW: McLAUGHLIN CHAPEL (1964) Ltd.

Agents ...
I. E. Stinson, Tofield — [illegible] Barnstad, Ryley

SPRING CAR DEALS!

1963 ACADIAN 4 Door — Automatic, 6 cyl., like new condition with only [illegible] miles.
1963 CHEV. Sedan—Automatic, 6 cyl.
1961 COMET Sedan—6 cyl., standard.
1963 CHEV. ½ TON, with long wheelbase.
1959 CHEV. ½ TON, long wheelbase & wide box.

GOOD STOCK NOW IN NEW 1/2 TON TRUCKS, CHEV's, PONTIACS.

BLACK'S SALES & SERVICE

Chevrolet — Oldsmobile — Pontiac — Buick
Chevrolet Trucks — GMC Trucks
PHONE 688-38[illegible] — HOLDEN

CAMROSE AUCTION CO.

— SALES EVERY SATURDAY —

Otto Streberg, Manager — Auctioneer Lic. No. 531
Tel. 672-2114, Res. [illegible]-3086 — P O Box [redacted]

AT OUR SALE ON SATURDAY, APRIL 1st.—

HEAVY STEERS [illegible] 900 to 950 lbs. brought up to $24.00 cwt. Heavy [illegible] Steers sold up to $22.00 cwt. Light Steers [illegible] from $26.50 to $29.50 cwt. HEIFERS sold up [illegible] $2[illegible].60 cwt. STOCK COWS brought up to $225.00 each. Dairy Cows up to $2[illegible] each. Spring Heifers up to $210.00 each. CALVES sold from $[illegible] to $50.00 each. WEANER PIGS from $10.00 to $11.00 each. Feeder Hogs up to $[illegible] each. Piggy Sows $80.00 each. Gilts up to $[illegible] each. Boars from $15.00 to $75.00 each. HAY up to $[illegible] bale. Straw 25c bale. Posts 45c each.

SPECIAL LISTINGS for Saturday, April 8th.—

[illegible] MERCURY T[illegible] CK 700 Series complete with 14-ft Box and Hoist. 1959 PONTIAC FOUR SEDAN radio. [illegible] hundred [illegible] Hay and Straw. Miscellaneous [illegible] Tools and Farm Supplies. CATTLE [illegible] Several Stock Cows plus the usual run of Dairy Cattle. Complete Dispersal of Dairy Cows for Cliff [illegible] Farmer, consisting of 13 outstanding Holstein Cows from A.I. breeding farms just fresh [illegible] otherwise 2 weeks. 15 head of Stock Cows w Calves. SWINE Weaners & Feeder Hogs; Sows, Gilts and Boars.

WATCH for next week's advt. concerning the Big Spring Sale of your local Massey-Ferguson dealer — Camrose Trading Corral!

More People Sell [illegible] Our Auction Market Every Week!"
FOR BETTER [illegible]S SERVICE AND SATISFACTION
CONTACT YO[illegible] VOICE OF AUCTIONEERING—

THE CAMROSE AUCTION MARKET

OTTO STREBERG — AUCTIONEERS — ART NIVEN
Lic No 531 — DENNIS STREBERG — Lic. No. 588

Lakeshore-McKenzie news items

(Mrs. E. Eaton)

The ladies of the Tofield FWUA will hold their April meeting at the home of Mrs. Eddie (Nola) Ferguson April 13th at 2:30 p.m. Visitors are welcome.

Miss Clarice Johnson nurse-in-training at the Royal Alexandra Hospital in Edmonton, spent from Friday to Sunday at the home of her parents, Carl and Mavis Jacobsen.

Mrs. Loretta Weir who is still a patient in an Edmonton hospital, taking treatments for injuries sustained in an auto accident last summer, spent the week end at the home of her parents, Howard and Mae Ferguson.

HOME FROM ONTARIO

Mrs. Ellen Eaton returned from Ontario March 13th, after spending part of the winter with her daughter, Mrs. Rita Niemetz and family at Ancaster. Finding the roads blocked to the farm, she remained in Edmonton with her son and family, Leroy and Shirley Eaton until Thursday afternoon. Leroy and Shirley and family and Ellen Eaton motored out to the farm and were supper guests there before returning to Edmonton while Ellen remained to Tofield and spent from Thursday evening to Saturday afternoon with her friends Roy and Ruth Wickenberg.

While in Edmonton Ellen accompanied Leroy and family on a motor trip to Lavoy on Thursday evening before Easter and spent Easter week end at the [illegible] and [illegible] We[illegible]man and home of Ellen's brother-in-law son Cecil were Leroy and Shirley spent part of the weekend at the home of Shirley's mother, Mrs. [illegible] and family. All gathered at the home of Guy Weetman on Easter Sunday to attend a family gathering and dinner. On Good Friday Ellen also attended a family supper gathering at the home of Guy's daughter Grace and Floyd Hubbard.

On Easter Monday Ellen Eaton accompanied her son Leroy and Shirley Eaton and children to Sylvan Beach, where they were guests at the home of her son Walter and Evelyn Eaton and family from Monday until Wednesday afternoon.

Ellenor and Joe Jones were Friday afternoon visitors and supper guests at the home of Roy and Ruth Wickenberg in Tofield.

Tim Baines of Edmonton arrived Easter Monday to spend the Easter holidays at the home of his aunt Mrs. Ethel Wood. On Saturday Ethel's brother Doug Baines and son David spent part of the day with Ethel before taking Tim home with him to the city.

On Monday this week Mrs. Ethel Wood and Mrs. Mary Wood motored to Stettler to visit Ethel's mother, Mrs. Baines at Hart Haven home there.

H. Brown had the Sr. Champ Polled Hereford Bull and also won 3rd with his pair of Polled Hereford Bulls at the Edmonton Spring Livestock Show and Sale.

Mrs. Norman (V[illegible] J[illegible]) Ellason daughter of Roy and Ruth Wickenberg of Tofield, entered the Tofield Hospital on Monday evening where she will undergo surgery. All wish her a speedy recovery.

Howard and Mae Ferguson and son Nelson and their daughter, Mrs. Loretta Weir were supper guests and Good Friday evening visitors at the home of Howard's sister Mickey and Charlie Niemetz.

Howard and Mae Ferguson and son Nelson and their daughter Mrs. Loretta Weir were Friday evening visitors and supper guests at the home of their other daughter Doris and Howard Brown.

Sunday afternoon visitors and luncheon guests at the home of John and Mary Wood were their son Johnny and Gloria Wood and daughter Cathy; Joe and Ellenor Jones and Mary's nephew, Harold Bethel of Edmonton.

Emil and Martha Tiedemann were Sunday afternoon coffee and luncheon guests at the home of Eddie and Nola Ferguson.

Jean and Russel Jones of Czar were Easter Sunday supper and evening and overnight guests at the home of Russel's sister, Marjorie and Morley Jacobsen, also there for supper and the evening were Russel's and Mary's parents, Joe and Ellenor Jones. Russel and Jean attended the Spring Livestock Show and Sale in Edmonton from Monday to Wednesday. They were Wednesday evening visitors and supper guests at the home of Russel's parents, Joe and Ellenor Jones enroute home to Czar.

Mr. and Mrs. Freeman Hill of Drayton Valley were Monday afternoon callers and coffee guests at the home of Morley and Marjorie Jacobsen. They were also visitors at the home of Ernie Collins in Tofield Monday evening.

Howard and Doris Brown and two boys were Sunday visitors and dinner guests at the home of Doris's aunt Mickey and Charlie Niemetz.

Harold Sieb and children Greg and Joan were Tuesday evening visitors at the home of Charlie and Mickey Niemetz.

Harold and Lil Schultz and children Frances and David were Thursday evening coffee and luncheon guests at the home of Carl and Mavis Jacobsen.

Mrs. Mavis Jacobsen accompanied Raymond and Lillian Patterson of Tofield to Camrose on Saturday where they visited Mrs. Nettie Moen and her son-in-law and daughter, Mr. and Mrs. Jack Murray.

Mrs. George Niemetz entered the Royal Alex Hospital last week where she underwent surgery last Wednesday.

I (Ellen Eaton) wish to thank Mrs. Ethel Wood for writing the Lakeshore - MacKenzie column and also all those who submitted news items while I was away. I enjoyed very much reading the news from home every week. So once again thanks to all.

Ladies wind-up bowling season

(Intended for last week)

The Ladies Bowling League finished the winter season with a Pot Luck Supper, March 28, in the Legion Hall, with 19 ladies present.

Emma Komar was the high bowler of the season with an average of 194 and Helen Tiedemann was the low bowler of the season with a 73 average. High bowler for the evening was Emma Komar and low bowler for the evening was Helen Tiedemann.

High team was Gertie Pointer with Maddie Glover, Elizabeth Davison, and Melisa Nomeland on her team. Low team was Emma Komar with Ida Niemetz, Annie Hunley and Mary Jeffries as members of her team.

Alice Gould was re-elected as President and Emma Komar was elected as vice-president for the coming season. Anyone wishing to bowl next season commencing April 11 is asked to contact Alice Gould at [illegible] or Emma Komar at [illegible] before April 8.

Ketchamoot district news items

(Mary Mitchell)

The Ketchamoot group of the UCW held their March meeting last Wednesday at the home of Mrs. Pat Sears.

Mr. and Mrs. Sandy Scott and Betty-Ann and Mr. and Mrs. Clive Gudmundson and family of New Sarepta were Saturday evening guests of Stanley and Keitha Brown. Wendy Gudmundson stayed for a short holiday with her grandparents.

SUCCESSFUL SURGERY

Mr. and Mrs. Albert Sutton are happy to report that the surgery performed on their son Randy last Wednesday was successful and that he is progressing favorably.

Pat and Jessie Sears and Mrs. McCrea motored to Edmonton on Saturday to visit with Mrs. Eleen Sears on the occasion of her birthday.

Ethel Carlisle spent the weekend with her daughter Donna Wilson and family at Ross Creek.

Mr. and Mrs. Harry Ketchum and family of Rocky Mountain House spent the weekend with Harold Coombes.

Peter and Yvonne Brown and Mary Mitchell met at the home of Mr. and Mrs. Jimmy Ingram on Saturday to view some films of Whitehorse in the Yukon, which Sharon Strong brought with her last week.

Eliane Munkedahl of Ryley and Sharon McGinnis of Viking were guests of their grandparents Agnes and Henry McGinnis over the weekend.

FOR LEASE BY TENDER

The County of Beaver No. 9 offers for lease, on a cash basis, S.E. 16-48-17-W.4th, on one or three year basis.

Tenders to be submitted to the undersigned not later than April 10, 1967. Highest or any tender not necessarily accepted.

OLOF MONSSON
Secretary-Treasurer
The County of Beaver No. 9
Box 1?0, Ryley, Alberta
(31-32)

SPECIALISTS in—
WEDDING PORTRAITS ★ FAMILY PORTRAITS
FEATURING: PORTRAIT OF THE MONTH —IN NATURAL COLOR.
Cameras and all Photographic Supplies

Langbell's STUDIO
CAMROSE

Phone 672-2411 — 4925 - 50 Street

VEGREVILLE HEALTH UNIT

A course of

Pre-natal Classes

will commence

April 12 — 2-4 p.m.

At Tofield Legion Hall

Any mothers interested in attending this course should contact the health unit office at Holden, or

Ph. 688-3853 Tues., Wed. or Fri., 8:30 am - 12 Noon

South Edmonton Denture Clinic Ltd.

G. GUENTHER
CERTIFIED DENTAL MECHANIC
7906 - 104th STREET
Phone 439-0488

Central Alberta Agricultural Society 57th Annual 1967

LACOMBE BULL SALE

April 25 - 26 — 1967

LACOMBE SALES PAVILION

● 358 BULLS ●

75 ABERDEEN ANGUS — April 25, 9:00 a.m.
57 SHORTHORNS — April 25, 1:00 p.m.
79 POLLED HEREFORDS — April 26, 9.00 a.m.
147 HORNED HEREFORDS — April 26, 12:00 Noon.

For Catalogues, write

C. N. Ostway, Clive, President. (18-19)
J. A. McKinley, Secretary, Box 1510, Lacombe, Alberta or Phone 782-6160

Spring-Trade

SPECIALS

1960 JOHN DEERE 730 Diesel	$3500
1954 & 1950 JOHN DEERE AR's, gas	$ 875
1949 JOHN DEERE "D", with hyd.	$ 475
1958 COCKSHUTT 50 Gas, with power steering, hydraulics, and Loader	$2195
COCKSHUTT 50 Gas, with hydraulics	$ 895
COCKSHUTT 30 Gas	$ 490
MASSEY HARRIS 44 Gas	$ 400
CASE DC4, with hydraulics	$ 675
OLIVER 88, with hyd. and 18x30 tires	$1495
OLIVER 88, with hyd. and 14x26 tires	$ 995
IHC WD9, with live hydraulics	$1450
IHC W6	$ 495
COCKSHUTT 225, 18' DISCER with seeding and fertilizer attach., used one year	$2295
JOHN DEERE 16' SURFLEX, with packer hitch	$ 895
JOHN DEERE 12' SURFLEX, with seeding attachment and new blades	$1095
JOHN DEERE 12' SURFLEX	$ 695
JOHN DEERE 12' SURFLEX	$ 295

BRUCE BUDD

Your John Deere Dealer
PHONE 688-3875 — HOLDEN

Ryley and district news items

(Intended for last week)

4-H MEETING

The Ryley 4-H Dairy Club held their regular meeting Thursday, March 23. It was decided to donate $19.20 to the crippled children's fund, that will take a crippled child on a summer vacation. Plans for a Club Tour to inspect the club calves was set for March 29.

On March 22nd. 13 ladies spent an enjoyable afternoon at the home of Borghild Sandlie on the occasion of her birthday. Good Friday supper guests at the Sandlie home to help Gordon Sandlie celebrate his birthday were Mr. and Mrs. Wm. Marven and family, Mr. and Mrs. Herbert Mathews, Mr. and Mrs. Gordon Sandlie and Mr. and Mrs. Steve Hrynew.

Mr. and Mrs. Hans Narvaaen are pleased to have their daughter Marvel and granddaughter Connie, Lorrie, Wendy and Cindy of Athabasca visiting with them. Miss Patricia Brown and Miss Elizabeth Stewart, University students, spent their Easter holidays with Patricia's parents, Mr. and Mrs. E. H. Brown.

A Centennial meeting will be held in the Ryley Community Hall on April 8. Representatives from all clubs in the area are urged to attend and participate in a general discussion concerning a Centennial project in Ryley.

Mr. and Mrs. Howard Berke and family motored to Lacombe Good Friday and were guests of Howard's mother, Mrs. M. [illegible].

Mrs Garnet Burnstad is home after spending a few days at St. Mary's Hospital in Camrose

Mr. and Mrs. Rudy Misera motored to Bashaw on Sunday, and were guests of Mr. and Mrs. Joe Misera.

Minnitik news

Mr. and Mrs. Mike Hawrish and family of Spirit River were Easter weekend guests at the home of Mr. and Mrs. Steve Tomko and Mr. and Mrs. Harry Karach.

Dyle Norton is a patient in the University hospital in Edmonton and is feeling much improved.

Mr. and Mrs. Bernie Williams were Easter holiday guests at the home of Mr. and Mrs. Adolf Wilhim Bernie is Imperial Lumber manager at Sinton and is being transferred to Red Deer where they will be making their new home.

Mrs. Fred Landes returned home from Calgary on Friday with Mr. and Mrs. M. Thode-man. After an enjoyable weekend Marvin returned to Calgary while Jerry and the four granddaughters will be spending the week with Mr. and Mrs. Landes.

Mr. and Mrs. Edwin Hoglund of Invermere, B.C., motored to Red Deer where they met their son and his family, Mr. and Mrs. Norman Hoglund. They spent the Easter weekend in Red Deer.

PA SYSTEM

A n executive meeting of members from the hall board, ladies club and community club was held at the home of Mr. and Mrs. Bill Roddick Wednesday evening to discuss and make plans for purchasing a public address system for Minnitik Hall. The evening was climaxed by a most delicious lunch served by the hostess.

This is their centennial project.

4-H'ers win prizes in Edmonton show

(Intended for last week)

(E. Wood)

Several 4-H members and some local farmers left last Saturday morning with fat stock and purchreds for the Edmonton spring sale. Phyllis Rose was winner of the Junior championship award and to Patrick and Edward Kallal who topped the Hereford section of the Junior show with their calves. Terri Moore too was a top winner for the Tofield Club having highest rating for junior judging. Howard Brown had Senior Champion Hereford bull.

Have you tackled your 1966 income tax and Canada Pension problems yet?

We would be pleased to assist you.

DRAYDEN INSURANCE & ACCOUNTING LIMITED

Holden, Alberta Phone 688-3865

STAN ROBBINS, Accountant

TOFIELD COMMUNITY THEATRE

Friday & Saturday, April 7 & 8—

Starring PETER SELLERS and ELKE SOMMERS.
Color/scope. —ADULT

Friday & Saturday, April 14 & 15—

the switched-on thriller!

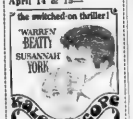

TECHNICOLOR FROM WARNER BROS.

Starring WARREN BEATTY and SUSANNAH YORK.
Color FAMILY

SHOWTIME: 8 P.M.

LIMITED TIME ONLY

SAVE ON PONTIAC'S TRADING POST SALE

CHOOSE FROM 3 OF PONTIAC'S MOST POPULAR MODELS, CHOICE OF COLORS, SPECIALLY EQUIPPED, AT SPECIAL SALE PRICES.

PARISIENNE SPORT COUPES
Here's today's brand of excitement! Get racy fast-back styling and extra luxury in the styling trend-setter of 1967!
Special Sale Prices!

LAURENTIAN 4-DOOR SEDANS
Enjoy beauty and luxury unequalled in its price class, in one of the most popular of all Pontiacs
Special Sale Prices!

STRATO-CHIEF 4-DOOR SEDANS
Pontiac's economy 4-door sedan offers all the prestige and pride that always goes with Pontiac.
Special Sale Prices!

PONTIAC DEALERS HAVE PULLED OUT ALL THE STOPS IN THE MOST EXCITING SPRING SALE IN AUTOMOTIVE HISTORY!

Enjoy your new car now!
Best trade-in allowances!
Wide Selection!
Get money-saving Trading Post deals!

All Pontiacs on sale are equipped with the 283 cu. in. V8, tinted windshield, pushbutton radio, rear-seat speaker, wheelcovers, whitewalls. And you can order the 327 cu. in. V8 with Powerglide . . . even add power steering and power brakes at special savings. And ask about the deals on Bucks, Firebirds, Beaumonts and Acadians!

COME ON IN AND SAVE! SPECIAL TRADING POST SALE PRICES NOW!

AUTHORIZED PONTIAC DEALER IN TOFIELD:
TOFIELD SERVICE GARAGE LTD., Tofield, Alta.

BE SURE TO WATCH TELEVISED MASTERS GOLF ON THE CBC NETWORK, APRIL 8TH AND 9TH. SEE LOCAL LISTINGS FOR TIME AND CHANNEL.

QUALITY PRINTING DONE QUICKLY AND REASONABLY

- ★ POSTERS
- ★ CHEQUES
- ★ BOOKLETS
- ★ PROGRAMS
- ★ HAND BILLS
- ★ ENVELOPES
- ★ INVITATIONS
- ★ POSTCARDS
- ★ LETTERHEADS
- ★ RULED FORMS
- ★ BUSINESS CARDS
- ★ WORK ORDERS
- ★ GUMMED STICKERS
- ★ RECEIPT BOOKS
- ★ SHIPPING TAGS
- ★ 4 PAGE FOLDERS
- ★ STATEMENT FORMS
- ★ WEDDING STATIONERY

MOORE & PICKFOLD BUSINESS FORMS

The Ryley 14 Holden Mercury

Crawford's FOURTH ANNUAL DUTCH AUCTION

THESE TRACTORS MUST BE SOLD — SO DOWN GO THE PRICES!

The price drops each week during April, until they are sold. You don't have to bid on this sale — just wait until the price suits you. SIMILAR REDUCTIONS ON ALL OUR USED MACHINES!

PRICE REDUCTIONS UP TO $150.00 EACH WEEK IN APRIL! Terms Arranged - Delivery Charges Extra

TRACTORS

UNIT # DESCRIPTION	Reg. Price Wed. April 5	First Reduct'n Sat. April 8	Second Reduct'n Sat. April 15	Third Reduct'n Sat. April 22	Fourth Reduct'n Sat. April 29
*2248–1964 John Deere 5010 (new tires)	9440	9205	8970	8735	8500
*2228–1964 John Deere 4020 (power shift)	7280	7100	6915	6735	6550
*2236–1964 John Deere 4020 (Synchro range)	6600	6450	6300	6150	6000
*2226–1963 John Deere 4010 Diesel	6110	5960	5805	5650	5500
*2227–1953 M-Ferguson 95 Diesel (new tires)	5660	5235	4810	4385	3960
*2176–1962 John Deere 4010 Diesel	5660	5520	5380	5240	5100
*2095–1961 John Deere 4010 Diesel	5650	5415	5176	4935	4700
*2265–1964 John Deere 3020 Diesel	5650	5515	5375	5235	5100
*2232–1965 Case 730 Diesel (1123 hrs.)	5330	5198	5066	4934	4800
*2199–1961 Minn.-Moline GVI Diesel Rebuilt	3935	3840	3740	3640	3545
*2227–1957 John Deere 80 Diesel (Safe Buy)	3610	3520	3430	3340	3250
*2235–1957 John Deere 720 Diesel (Rebored and	3500	3415	3325	3235	3150
*2182–1962 Cockshutt 560 Diesel Power	3450	3215	2975	2735	2500
*2250–1961 John Deere "R" Diesel	2350	2225	2100	1975	1850
*2184–1963 Nuffield 460 Diesel	2250	2125	2000	1875	1750
*2174–1958 Fordson Major Diesel with New Idea	2235	2115	1995	1870	1750
*2102–1949 John Deere Model "R"	2225	2105	1980	1870	1750
*2046–1955 Minn. UB Diesel (Live hyd.)	1850	1675	1500	1325	1150
*2110–1953 John Deere 60 Gas Tractor	1500	1425	1350	1275	1200
*2030–1951 Oliver 88 Diesel	1150	1015	875	735	600
*2093–1951 John Deere "G" Gas Tractor	875	780	690	595	500
*2021–1948 Case DC4 (hyd. & R. cylinder)	795	745	695	645	595
*1853–1948 Massey-Harris "44" Gas Tractor	585	515	445	375	300
*1901–1948 IHC W6 Gas Tractor	525	450	375	300	225
*2099–Cockshutt "30" Gas Tractor	425	370	315	255	200
*2078–1941 "AR" Tractor	195	165	135	105	75
*2256–Massey-Harris "44" Diesel	650	575	500	425	350
*2259–WF Allis-Chalmers Tractor and 22-ft. Trailer SPRAYER	350	325	300	275	250

NEW TRACTORS

New Nuffield 1060 Diesel Tractor	5250	4900	4550	4200	3850
New John Deere 1010 Gas Tractor	3475	3285	3090	2895	2700

BALERS — MOWERS

UNIT # DESCRIPTION	Reg. Price Wed. April 5	First Reduct'n Sat. April 8	Second Reduct'n Sat. April 15	Third Reduct'n Sat. April 22	Fourth Reduct'n Sat. April 29
*2249–1960 [illegible] Baler (9 months)	1300	1225	1150	1185	1150
*2181–1963 Al'is-Chalmers Pote-Baler	1075	1000	925	850	775
*2206–Pepec Forage Harvestor	795	720	645	570	495
*2120–New Holland Super 66 Baler with Engine	650	620	590	560	525
*1838–Oliver P.T.O. Baler	555	500	435	365	300
*1948–I.H.C. *45 Baler	425	370	310	255	200
*1937–John Deere *8 Mower	285	260	235	210	185
*2116–I.H.C. C28, 7-ft. Mower, 3-point hitch	250	230	210	195	175
*2108–I.H.C. 7-ft. Semi-mount Mower	175	155	135	120	100
*2111–Cockshutt 15B, 7-ft. Mower	135	125	115	110	100
*1934–Allis-Chalmers Pitmanless Mower	135	125	115	110	100

SEED DRILLS

UNIT # DESCRIPTION	Reg. Price Wed. April 5	First Reduct'n Sat. April 8	Second Reduct'n Sat. April 15	Third Reduct'n Sat. April 22	Fourth Reduct'n Sat. April 29
*2186–Cockshutt 20x6 D.D. Press With Commence Fert. Attach.	575	550	525	500	475
*2257–Case 24x6 D.D. Press Drill With Large E.B. Fert. Attach.	495	470	445	420	395
*2225–Case 24x6 D.D. Press Drill With Small E.B. Fert. Attach.	400	375	350	325	300
*2239–Cockshutt 28x6 D.D. Drill With Large E.B. Fert. Attach.	325	300	275	250	225
*2234–Cockshutt 20x6 D.D. Drill No Fertilizer Attachment	175	155	140	120	100
*2194–Cockshutt 20x6 D.D. Press Drill Small E.B. Fert. Att.	250	215	175	135	100
*2056–1965 J. Deere 24x6 Grass Seed Attach.	115	110	105	100	95
*1864–Elephant Brand 24x7 Fertilizer Attach.	35	35	30	25	25

MISCELLANEOUS

UNIT # DESCRIPTION	Reg. Price Wed. April 5	First Reduct'n Sat. April 8	Second Reduct'n Sat. April 15	Third Reduct'n Sat. April 22	Fourth Reduct'n Sat. April 29
*2203–1965 Gehl 15" Hammer Mill On Transport	850	790	725	660	600
*2260–Farmhand Loader For J.D. 4010 — C'shutt 1855, 1[illegible] 560 etc.	375	350	325	300	275
*2224–J. Deere 14" P.T.O. Hammer Mill	350	325	300	275	250
*2212–J. Deere Model L Spreader (good shape)	350	335	325	310	295
*1899–Papec Feed Cutter	325	300	275	250	225
*1924–Sprayer Attach. for Versatile SP Swather	250	240	225	210	200
*2038–Gehl 10" Hammer Mill	195	180	160	140	125
*2042–Papec 10" Hammer Mill	185	160	135	110	85
*2007–Wetmore Clipper Hammermill	150	125	100	75	50
*2237–Link 24" Cleaner	135	125	115	105	95
*2207–Papec 10" Hammer Mill	125	105	90	70	50
*2208–Renn 6" Roller Mill	85	75	65	55	45
*2211–C'shutt 10" Grinder & 25' Fanless Belt	60	55	45	35	30
*1908–Clinton 7 hp Engine (almost new)	105	100	90	80	75

PLOWS — DISCS — TILLERS

	Reg. Price Wed. April 5	First Reduct'n Sat. April 8	Second Reduct'n Sat. April 15	Third Reduct'n Sat. April 22	Fourth Reduct'n Sat. April 29
*2266–J. Deere AW1520, 15-ft. Tandem Disc	1250	1215	1175	1140	1100
*2263–J. Deere 12-ft Surflex Tiller 1200 SERIES— Plow Blades	1075	1025	975	925	875
*2081–J.D. 12-ft. 1100 Series Surflex Tiller	775	745	715	680	650
*2254–M-Harris 1960 Model 4x16 Plow	525	495	460	430	395
*2221–M-Forg. 12-ft. 3-pt. hitch Tandem Disc	450	425	400	375	350
*2171–J.D. 1000 Series 12-ft. Surflex Tiller	375	340	300	265	225
*2112–Massey-Harris 12-ft. Disker	375	325	275	225	175
*2169–IHC 12-ft. Disc'l & 2–6-ft. Disc Packers	250	225	200	175	150
*2177–Co-op 12-ft. Discer (hyd. control)	225	200	175	150	125
*1953–Krause *9–5-ft. 3-point hitch Tiller	110	95	80	65	50

CULTIVATORS — HARROWS

UNIT # DESCRIPTION	Reg. Price Wed. April 5	First Reduct'n Sat. April 8	Second Reduct'n Sat. April 15	Third Reduct'n Sat. April 22	Fourth Reduct'n Sat. April 29
*2103–J.D. 600 Ser. 14-ft. (1 1/4" coil shanks)	435	400	370	335	300
*2217–J.D. 600 Series (13 shanks, 1" coil)	355	335	315	295	275
*2115–IHC 14-ft. Duplex Field Cult. (excellent)	295	260	225	185	150
*2067–Case 12-ft. Stiff Tooth Cultivator	175	155	140	120	100
*2262–J.D. 12-ft. 900 Tool Bar 15—1" coil shanks	150	140	125	115	100
*2229–J.D. 12-ft. 900 Tool Bar 13—1" coil shanks	150	135	120	105	90
*2087–IHC 10-ft. Low Wheel Cultivator	150	130	115	95	75
*1755–John Deere 10-ft. CC Cultivator	135	120	105	90	75
*1783–John Deere 11 1/2 ft. CC Cultivator	135	120	110	105	100
*2047–Dempster 10 ft. Tool Bar Cultivator	125	110	90	70	50

CRAWFORD & COMPANY LIMITED

Phone 672-2471 Camrose, Alta.

DEALER FOR THE LONG GREEN LINE OF JOHN DEERE EQUIPMENT

JOHN DEERE

Patterson rink tops centennial bonspiel

When the smoke of battle had cleared on Saturday afternoon after an intense week of curling, the Con Patterson rink, with support from Marie Worton 3rd, Stan Fiddler 2nd and Wendy Arnett lead, had captured the centennial trophies in the biggest bonspiel held in Tofield this year.

With 40 rinks entered, the 'spiel started with three draws a day and ended with four draws the last three days. Competition was tough and many good rinks were eliminated early in the 'spiel.

Taking second place in the Grand Challenge event was the Geo McLachlan family rink, who gave Patterson a battle right down to the wire before finally giving in. Finishing third and fourth were Evelyn Helberg and Art Francis, respectively.

John Moore won the second event by defeating Ole Haugen, but not before he gave his supporters some anxious moments. In both the final and semi-final games John seemed to build up unsurmountable leads in the early stages, only to see these leads dwindle, and then having to make his final shots to gain victory. Louis Shewchuk and the curling parson, Rev. McDonnold, took third and fourth, respectively, in this event.

The third event was won by V. Fairbrother, when he defeated A. Goshault. These two rinks had reached the finals by defeating Rudacki and R. Googlein in the fours.

During the first two days of the 'spiel, Jim Francis and J. Stinson judged the various array of costumes on the ice, and came up with Georgia Christenson as winner of the best dressed lady and Andy Heiberg as the best dressed gent. Awards were also given to the oldest curler, Dan Campbell of Round Hill, who is 77 years; while Ollie and Verlyn Moss won the award for being the oldest married couple curling.

Curling is now over for the season, however, shareholders are reminded to attend the annual meeting date of which will be announced shortly. Officers will be elected and policies for the coming year formulated.

* * *

FARMERS' BONSPIEL

On Saturday evening, March 25, curling wound up for the Afternoon Club with Ron Googlein winning the Grand Challenge and the Woodlawn Dairy Trophy by defeating the Geo McLachlan rink. Lawrence Rusz and Eddie Ferguson took third place in the Grand Challenge.

Armand Goshault came out on top in the second event by defeating Rod Rudacki. Johnny Herchek and Andy Heiberg placed third and fourth, respectively. "Never Quit" Bob Wyllie emerged victorious over Ken Rempel in the third event, with Walker and Rose coming in third and fourth.

George Lee defeated Jim Ingram in the final event, with Jacobson and Anderson finishing third and fourth.

After the curling, all members and their families retired to the Legion Hall, where they enjoyed a tasty lunch prepared by the ladies.

Prizes were awarded to all the rinks. Henry Paege of Woodlawn Dairy presented their trophy to the winner, Ron Googlein, while President Earl Rose presented the other prizes. Kay Walker, Barbara Googlein, Isobel Rudacki and Thearne Jones were each presented with silver Centennial spoons in appreciation for their work with the lunch counter during the year.

Premier Motors Grand Aggregate Trophy was presented to the Vernon Walker rink, who went through the season with only three defeats. Vernon and Ron Googlein were tied after regular play, and had to play a special play-off game to decide a winner.

Tofield Lions meet

Tofield Lions Club held their last March meeting in the Community Centre on Tuesday, at 6:30 p.m., with a good attendance and Lion "Chuck" Blacklock presiding.

Report was in hand that the Winter Carnival which netted a small profit, should be an annual affair. Members turned in their returns from canvass of house numbers.

Matters discussed were bingo progress, turkey pools coming up, renewing of paint on signs, hospital signs to be erected, a local disaster plan mentioned by Lion Kabasha.

The nomination committee reporter for the incoming slate. Lion Rudd Nebrelaski was given a hand as retiring Treasurer. Robert is moving to Edmonton to continue with Northwestern Utilities Ltd. in the capacity of instrument repair.

CGIT activities

(Beth Ingram)

The CGIT group of the Tofield United Church invited their mothers March 21 to view a film entitled, "I'll Sing, Not Cry". A brief worship and singsong preceded the film. Lunch was served to round off the night's activities.

The CGIT girls are busy selling Smiles and Chuckles chocolates this week. The proceeds will be used to further the activities of Camp Counsel.

The annual tea of the CGIT will be held on April 29.

PM endorses Library Week

(Intended for last week)

In recognition of Canadian Library Week, the Hon. Lester B. Pearson, Prime Minister of Canada, has issued a letter, heartily endorsing the value of libraries to old and young alike; and encouraging the growth and improvement of libraries across the country. Following are excerpts of Mr. Pearson's remarks.

"I am pleased once again to accept the invitation to lend my patronage to Canadian Library Week for 1967.

"In this age where the pace of life sometimes seems to move at jetliner speed, the rich, leisurely pleasure still to be enjoyed in the world of books is something we can all appreciate. By reminding all of us that this aspect of our busy and complicated era remains the same, Canadian Library Week serves a most important purpose.

"It is in books that we can find the accumulated wisdom of the ages. They make it possible for us to draw on all of mankind's past experiences to enlighten the problems of our present and guide us as we face the challenges of the future . . .

". . . I hope Canadian Library Week will remind us all of the wealth that remains available to everyone, regardless of means or station in life, within the covers of the books on library shelves".

* * *

The Tofield Municipal Library has added many new books recently in recognition of Library Week — fiction, non-fiction and youth books—as follows.

"The Random House"—Dictionary of the English language (1966). Over seven years' work and three million dollars went into this new 2,000-page dictionary; over 260,000 entries, 2,000 illustrations, 64-page atlas, foreign language section and gazeteer. Take time to look at this usable and attractive dictionary.

"Canada's Story in Song"—Many well-known songs written by our own Canadian writers.

"Folk and Festival Costumes of the World" — Decription and plates.

"Canadian Game Cookery"—This is for the birds, the dead ones that are brought home by the ardent Canadian hunters.

New Fiction

"Surgeon U. S. A." (Frank Slaughter).

"My Friend, My Father" (Jane Duncan).

"Long Ride Home" (Summers).

"In Search Of Ophelia" (Walden).

"Village Christmas" — A slim delightful book in which the writer's many followers can savor Christmas in her mythical village of Fairacre (Miss Read).

"Hunter Killer"—A submarine story. (Jenkins).

"The Women At Pine Creek" (McKay).

Youth

"A Swarm in May"—An Oxford publication. A tale of the boys' choir and the bees. (Mayne).

"Julia" (Miller).

"Bear Cub" (Clark).

"Perilous Road" (Steele).

"Witch Family" (Estes).

"The Mysterious Schoolmaster" (Anckarsvard).

Ketchamoot

(L. VanBuskirk)

Mr and Mrs Chas Sears, Gwen, Robin and David attended the shower on Saturday evening for Miss Margie Kerr and fiance Gary Sears, held at the home of Mr and Mrs. Roy Lee.

THIESSEN - JANZEN WED

Louise Janzen, eldest daughter of Mr and Mrs John Janzen, and Kenneth Thiessen were married in the Tofield Mennonite Church on Saturday afternoon. Mr and Mrs Stanley Sears and family and Mr and Mrs Martin Lawson and family were guests at the wedding.

Bruce rink wins Grand Challenge

(Mrs. R. Mitera)

The Ryley Ladies Bonspiel got underway on Saturday morning, April 1.

In the Grand Challenge event 1st prize went to the rink skipped by Mrs. Nick Josephson of Bruce, 2nd to Mrs. Helen Fleming of Ardrossan; 3rd to Mrs. Howard Berke of Ryley, 4th to Mrs. Walter Sienerud of Ryley.

In the 2nd event 1st prize went to Mrs. Harold Adamson and her rink of Camrose, 2nd to Mrs. Harry Shyba of Holden, 3rd Mrs. Barbara Hornee of Ryley, and 4th Mrs. Alice Munkeidhl of Ryley. Consolation prizes went to Mrs. Mabie Gotheridge and her team of Round Hill, Mrs. Bob Hammer of Ryley, and Mrs. Pederson of Round Hill.

Chipman oldtimer marks 92nd birthday

(Mrs. R. Mitera)

Harry Kozdrowski celebrated his 92nd birthday at his home in Chipman on March 4. He is a long-time resident of that area having farmed there for many years, and is now retired. The honored guest was seated at the head table which was centered with a lovely birthday cake.

With him were his four sons John of Ryley, Frank of Hillard, Peter of Edmonton, Joe of Chipman and five daughters, Mrs. Mary Tomko of Warspite, Mrs. Anne Fedlow of Westlock, Mrs. Rose Henish of Edmonton, Mrs. Margaret Engel of Vegreville and Mrs. Helen Engel of Edmonton. Mr. Kozdrowski has 34 grandchildren and 29 great grandchildren.

In attendance from Ryley were Mr. and Mrs. Walter Kozdrowski, Mr. and Mrs. Stanley Kozdrowski, Mr. and Mrs. John Kozdrowski and Mr. and Mrs. Ernie Lansdown.

Box 150, Tofield Box 1270, Camrose

THE MERCURY
CLASSIFIED AD. FORM

Please Print The Following Ad In The Mercury .... Times !

Money Enclosed $........ ... Please Bill Me.

Name .... Address ....

CLASSIFICATION THE TOFIELD MERCURY

REGULAR CLASSIFIED RATES:

25 WORDS OR LESS—1 TIME ... 50¢
25 WORDS OR LESS—2 TIMES ... 75¢
25 WORDS OR LESS—3 TIMES $1.00
(2 Cents for Each Additional Word Over 25)

"Serving 3 busy towns on Highway 14"

Phone 662-4046, Tofield

Tofield County Council meets Mar. 9

Thursday, March 9, 1967.

A letter [illegible] the manager of Jubilee Insurance Agencies Ltd. in connection with his [illegible] with the School [illegible] on March 7th was referred to the [illegible]. Mr [illegible] inquired as to the Council's decision on [illegible] Injury [illegible] Property Damage Insurance. He also advised that he had contacted Sunalta Appraisals which had promised the up-dating of the 1964 appraisal forthwith.

Moved that we include the Insurance for [illegible] Property Damage in our insurance portfolio. Carried unanimously.

In regards to the medical centre at Holden, a letter to Mr. Oleh Shykora from A. W. Gordey, MLA, was referred to the Council. Mr Gordey referred to [illegible] sections of the Municipal District Act which in his opinion could be applied to the problem. The secretary-treasurer stated [illegible] contacted the Chief Municipal Inspector in regards to the specific sections of the Act. Mr. Ramsey's opinion [illegible] that these sections did not apply in this particular case. The Council [illegible] that assistance of some sort should be offered to the Medical Centre Committee at Holden and it was moved and [illegible] unanimously that the Council considers an increase in the assistance to a doctor's salary as past in by-law No 198 and that the time limit be extended.

In regards to S.E. 14-50-18-W4, the Secretary-Treasurer stated that only one offer to purchase this land had been received, in the amount of $1200. The assessed value was $1280, there [illegible] no arrears of taxes, [illegible] of the lease money [illegible] gone into tax sale surplus every year. This land had gone through tax sale in 1938 and there had been some offers to purchase this land in prior times; however, this was the highest offer received. Moved and carried that [illegible] offer to purchase S.E. 14-50-18-W4 for $1200 be accepted subject to approval of the Minister of Municipal Affairs.

In regards to Shonts Flood Control, Cr. Knudslien stated he had not yet had time to contact the farmers concerned.

In regards to the Ross Creek Flood Control, the Secretary-Treasurer stated that he had, as directed, contacted the Secretary-Treasurer of the M.D. of Lamont, suggesting that an acceptable scheme could possibly be worked out between the M.D. of Lamont No. 82 and the County of Beaver No. 9. To date he had not received any reply. It was [illegible] and carried that the report be accepted.

Tenders for supplying a motor grader complete with snow plow and wing were now considered. The following [illegible] were submitted: R Angus (Alberta) Ltd for one only Caterpillar diesel No. 12 motor grader Series FT $45,931 (trade-in $11,931), net $34,000; Costello Equipment Co. Ltd. for one Allis-Chalmers model M100 motor grader, Series BT $36,156 (trade-in $9,000), net $27,156; Industrial & Road Equipment Ltd for one Galion grader, model 160L — $36,270 (trade-in $5,000), net $31,270; Coneco Equipment Ltd. one Letourneau-Westinghouse Adams motor grader, model 660B -$36,392 (trade-in $12,000), net $24,327; Ferguson Supply Alberta Ltd., one Champion motor grader, model D-600 [illegible] (trade-in $9,4430), net $24,520.

Moved that the tender submitted by Ferguson Supply Alberta Limited for a Champion [illegible] grader [illegible] the net amount of $24,520 be accepted. Carried unanimously.

* * *

Minutes of Reconvened regular Council meeting, Wednesday, March 15, 1967.

Present: Crs. W. A. Dorin, A. L. Gibson, W. D Johnston, G. Knudslien, W. Kropielnicki, J. H. Roddick and H. Weatherill.

The meeting was called to order at 10.15 a.m. by the Reeve.

Cr. Kropielnicki stated that he would be unable to attend the Alberta Fire Protection Association Convention March 20th and 21st and it was moved that Cr. Knudslien be appointed delegate in his stead to attend this convention. Cd.

Notice from Alberta Municipal Financing Corporation, advising that the Annual meeting of the shareholders be held on Monday, April 3rd, 1967, was referred to the Council.

Moved that Cr. J. H. Roddick be appointed as representative from the County of Beaver No. 9 to attend the annual meeting of the Alberta Financing Corporation on Monday, April 3rd, 1967 with authority to cast votes for a director in the Class "B" category. Cd.

Letter from the District Engineer, advising that application was to be made to the Board of Transport Commissioners for widening of the railway crossing south of S. E. 4-51-16-W 4th, was referred to the Council. The County of Beaver was required to make the application for the widening and acknowledge responsibility for future maintenance costs. Mr Bussard requested that such a letter be submitted to his office so that the application and the required plans could be forwarded to the Board of Transport Commissioners in Ottawa.

Moved that the required letter be submitted. Cd.

Moved that letter from Flagstaff-Beaver Auxiliary Hospital and Nursing Home District No. 20 advising that there would be no requisition in 1967, be received and filed. Cd.

Moved that letter from the Workmen's Compensation Board, advising that the Public Works Foreman, Gerald W. Allott, had registered at the St. John's Ambulance First Aid Course January 23rd to 27th and had successfully completed the course, be received and filed. Cd.

Moved that information from the [illegible] Equalization Board, that the equalized assessment in the County for 1967 is in the amount of $13,768,963.00, be received and filed. Cd.

Moved that requisition from the Beaver Foundation for 1967 in the amount of $1261.25 be accepted. Cd.

Copy of a letter from the Chief Bridge Engineer to the District Engineer, concerning Bridge File 13280 SSW 3-51-16-W.4th, was referred to the Council. The copy of the letter indicated that, in the opinion of the Bridge Branch, the existing precast concrete span was in good condition but too narrow for the proposed road grade. The Bridge Branch proposed to widen the existing bridge by 3 feet on the north and 9 feet on the south side.

Moved that the information be accepted. Cd.

Cost estimate reports, [illegible] and design specifications for the Kropielnicki Flood Control Scheme, as received from the Dept. of Water Resources, was referred to the Council. The total estimated cost was from $27,000.00 to $34,000.00. The Council felt that this was a very expensive scheme and that possibly this as well as the Shonts Flood Control Scheme could be accepted under the A R D A provisions and it was moved that this suggestion be referred to the Department of Water Resources and

(Continued on Page Twelve)

Dr. J. G. Larson
DENTIST
at the
Viking Medical Clinic
For appointment Phone Viking 336-3320 Mondays and Tuesdays, or 336-3435 during the rest of the week.

1st Anniversary Special
10% OFF
All orders $2.00 & over (Sat., April 8th)
VERNER'S BAKERY, Tofield
We Deliver in Tofield Phone 662-3255

SHOP FOR EXTRA SAVINGS, during our
APRIL SALE
—commencing Thursday, April 6th.
Archie's Hardware
HOLDEN SUNSET STORE
Archie & Milly Corlins, Props. Phone 688-3823

MAURY JACOBS AUCTION SERVICE
(Ball & Jacobs Auction Service)
AUCTIONEER — SALE MANAGER — VALUATOR
MAURY JACOBS — Res. Phone 479-3010
Our experience is your assurance of a successful sale.
Edmonton Public Stockyards Box 1360
Phone 479-1213
Contact our office or home numbers anytime, or phone Boyd Stauffer, Tofield, Wm. Winneson, Ryley

LAST CALL for "POOL" SEED and "CO-OP" FERTILIZER

Arrange for delivery to your shipping point.
ORDER NOW from your Pool Agent!

ALBERTA WHEAT POOL
Farmer-Owned Cooperative

Complete Real Estate and Insurance Service
OFFICE HOURS: 9:00 AM to 5:00 PM
Every Saturday in the Tofield Hotel
CENTRAL AGENCIES CAMROSE LTD.
4933 - 50 St., Camrose Phone 672-4491
Res. 672-2080 or 672-3866 (10-tfn)

LAW OFFICE
COLLINS & BRAUL
Barristers & Solicitors
200 Royal Trust Building
EDMONTON ALBERTA
Each Saturday 9:00 - 5:00 at Watson Building, Tofield
Edmonton ph. 429-1066 Tofield ph. 662-3146

AUCTION SALE
FAVORED WITH INSTRUCTIONS FROM THE OWNER
Paul Gross, New Sarepta
who is leaving the farm, we will sell by Public Auction the following Power Machinery, Miscellaneous and Household Effects, on—
SATURDAY, APRIL 15th.
Located 1½ mi. North of NEW SAREPTA, then 2 mi. West, or 4 mi. South of LOOMA on Highway 21, then 2 mi. East.
SALE TIME—1:00 P.M. Lunch Will Be Served

POWER MACHINERY & MISCELLANEOUS
1952 INTERN'L W6 TRACTOR on rubber (starter, lights, PTO & pulley) overhauled; 1952 M-M TRACTOR, Model "U" on rubber, (starter, lights, PTO & pulley); INTERN'L FARMALL "A" TRACTOR on rubber (starter and lights); M-M PULL-TYPE COMBINE, Model G4, complete with air-cooled motor, straight grain attach.); 1964 Pull-type Swather on rubber, Case 12-ft., built-in hyd. & transports; 1951 Intern'l 20-run D.D. Seed Drill, 10-ft.; J. Deere 3x14 Tractor Plow, on steel; Cockshutt 3x14 Tractor Plow on rubber, power lift; Cockshutt 10-ft. Tandem Disc, Model 6; Intern'l 7-ft. Cultivator, on steel; Cockshutt 10-ft. Cultivator, 3-row on rubber, model 14; Renn Grain Auger, 30-ft. 8" on rubber, less motor; J. Deere 8-ft. Tandem Disc; J. Deere 7-ft. Power Mower, semi-mount; J. Deere Baler, model 114, complete with slide & trailer hitch; 1942 INTERN'L 1-TON FARM TRUCK, single wheels; Eaton's 12" Grain Grinder; 9 Secs. Diamond Harrows; Rolling Draw Bar for 9 secs. of diamond harrows, on rubber; Factory-built R.T. Wagon, Hay Rack; 2 Sets of Bob Sleighs; Hay Self-Feeder, 16-ft.; Grain Self-Feeder 10x12 ft.; Brooder House, 8x12 and insulated, on skids; Chicken House, 14x16.
● MISCELLANEOUS—Eaton's 22" Power Lawn Mower; Oil bath Pump Jack; 16-ft. 4" Grain Auger; Macleod's Grain Hopper; Steel Stock Tank; 30-ft. 6" Endless Drive Belt; Set of Work Harness; 2 Rotary Gas Pumps; Feed Cooker; Sump Pump; Circular Saw & Mandrel; Briggs 5 h.p. Gas Engine; Chains, Forks, Hand Tools and many items too numerous to mention.
● HOUSEHOLD GOODS—8-pce. Oak Dining Room Suite; Davenport (wine color); Sewing Machine; 3-gal. Butter Churn; Bath Tub, Wash Tubs, Sealers; 3 5-gal. Cream Cans; 2 Beds, etc.; Coal Heater, Coal & Wood Range, etc.
TERMS CASH — Nothing to be removed until settled for!
SEPT'S AUCTION SERVICE, Auctioneers
Phone Leduc 446-2107 - 446-2172 or write Box 663, Leduc
HERB SEPT, License 273 GORDON SMITH, License 348
ADOLPH STROSCHEIN, Clerk

Community discusses fund-raising plans

(Grace Phillips)

With the president, Lionel Borton, in the chair, the Tofield Community League held its regular April meeting last Tuesday. Treasurer H. E. Christensen reported that the Ham Bingo had netted $71.00. Sixteen people are participating in the Dept. of Education Law Course given by Walter Braul.

Various methods for raising money for necessary repairs to the Community Centre were discussed. A Barbecue Bingo will be held preceding the May 24 holiday. Since in former years an Auction Sale of donated articles had been successful, the possibility of holding another was discussed.

The question of a League representative to the Student Exchange committee was discussed and it was agreed to ask J. E. Stinson to act for the League on this committee.

It is proposed to hold a Teen dance soon. A suitable date and arrangements for it were left to the dance committee of the League.

H. Seller announced that the cutting horses and the jumpers would again be part of Tofield's Dominion Day celebration.

A letter had been received from Major Fane, M.P. for Vegreville, expressing his regret at being unable to visit Tofield on July 1. Since the Queen will address the Houses of Parliament on July 1, Major Fane must remain in Ottawa.

Since the Centennial Centre roof is leaking badly, H. E. Christensen offered for consideration of the League members alternative proposals for its repair.

Centennial banners sell at Robinson's

(Grace Phillips)

Marie Worton and Bill Christensen, of the Tofield Centennial Committee, announce that there is now a supply of Centennial banners, Centennial aerial flags, and Centennial sticks for sale at Robinson's Store. The banners, made by local ladies, measure 3' x 2' and come in bright red, dark red, navy blue, light blue, and green. The banners retail at $1.50, the aerial flags at 50c.

There are ample supplies to dress up your home, place of business, clubroom, or car. Mr. Blacklock has kindly agreed to sell these Centennial items for the Centennial Committee.

HOUSES FOR SALE

MOVED ONTO YOUR PROPERTY

TWO AND THREE BEDROOM HOUSES, Basements, ready for occupancy.

Phone us for your needs!

T & H House Movers

Edmonton, Alberta Phone 699-8068

(30-31-32-33-34-35)

Ross Creek News

(Mrs. L. Van Buskirk)

Mr. and Mrs. Wm. Lazarenko recently returned from a six week vacation with their daughter and son-in-law, Mr. and Mrs. Stu Phillips in Nashville, Tenn. Enroute they also visited relatives and friends in Tampa, Fla., Hamilton and Toronto. Mr. and Mrs. Lazarenko report an enjoyable jet flight and were thrilled at picking citrus fruits in 80 degree temperatures.

On Tuesday the Lamont Air Cadets toured the Sherritt Gordon plant at Fort Sask.

Mr. and Mrs. Ted Eiserman of Medicine Hat were recent visitors in the district.

Jackie Van Buskirk spent part of the Easter vacation with his sister, Mrs. Allan Franklin in Sherwood Park.

Friday evening visitors at the home of Mr. and Mrs. Alvin Hauer were Mr. and Mrs. Wilf Schacher of Estevan, Sask., and Mrs. Elmer Schacher of Edmonton.

In a hockey game at Ardrossan on Thursday the Ross Creek Bantams defeated Ardrossan.

N. Bailey spent a week visiting his grandmother and other relatives at New Westminster, B.C.

Syd Cossey and Stan Klatchuk were recently hospitalized at the Lamont Hospital. Mr. Cossey returned home and is reported to be feeling much improved.

About 10 ladies called on Lynne Schacher on Sunday afternoon and presented baby Candice with some lovely gifts.

Mr. and Mrs. Max Schacher and family were supper guests of Mr. and Mrs. Doug Dann of Sherwood Park.

Mr. and Mrs. Jerry Miller and family of Busby were Sunday visitors with Mr. and Mrs. Maurice Van Buskirk.

Arnold Snider visited his son Graham and family on Monday.

County Council . .

(Continued from Page Eleven)

possibly to the P.F.R.A. Engineer at Vegreville. Cd.

In regards to the Court of Revision to hear appeals against the Annual Assessment the Secretary-Treas., advised that he had contacted the Assessor who had suggested any time after May 4th. This, according to the Reeve, might conflict with farming operations and it would be preferable to have the Court of Revision earlier. It was moved that the Court of Revision be held during the last week in April starting on Tuesday the 25th if possible. Cd.

The Sec.-Treas., referred to Sec. 425, prohibiting the construction or placing or laying either above or below the ground certain things within a certain distance from the centre line of specified roads. This matter had been brought up some time ago and it was decided at that time to leave the matter in abeyance until the Rural Road Study was completed. Some considerable discussion took place and it was finally moved that a by-law be considered limiting the construction to 150 feet from the centre line of any public road, highway or street.

Amendment — Moved that buildings be deleted from the prohibition. Amendment carried and the motion as Amended was unanimous.

- ALLIS-CHALMERS MACHINERY AND PARTS
- BRIGGS & STRATTON and CLINTON GAS ENGINES—Parts and Service
- TRACTOR OVERHAULING

— ALL AT —

Patterson Farm Equip't

CONRAD PATTERSON

PHONE 662-3930 TOFIELD

H. J. Budnitsky

of— Archibald, Edwards, Wheatley & Sadownik, Lawyers, will be at the Tofield Town Office between 1:00 p.m. and 4:30 p.m. on the first and third Saturdays of each month.

— Edmonton Offices at —

1010 Chancery Hall EDMONTON Phone 424-2146 (33-35-34-35)

LIMITED TIME INTRODUCTORY OFFER

SAVE $4.05

get a FREE QUART of amazing new

SATINHIDE LATEX ENAMEL

with the purchase of one gallon of

PITTSBURGH WALLHIDE LATEX WALL PAINT

ANOTHER POWERFUL NEW PAINT from PITTSBURGH!

Now — a revolutionary LATEX ENAMEL that

- Goes on easily, dries quickly.
- Has no disagreeable odor.
- Withstands scrubbing after scrubbing. It's as tough and washable as any semi-gloss enamel ever made.
- WASHES OUT OF YOUR BRUSH OR ROLLER WITH SOAP AND WATER!

Ideal for: Kitchen • Bathroom • Children's Room • Nursery • Playroom • Doors and woodwork trim • All hard-use areas

PITTSBURGH SATINHIDE LATEX ENAMEL

The lo-lustre enamel you can wash off your brush — but not off your walls!

NO MORE MESSY CLEAN-UP! Now you can do your walls with famous Pittsburgh WALLHIDE One-Coat Flat Wall Paint, and the woodwork in custom-mixed colors of SATINHIDE Latex Enamel . . . then clean up all your tools with just soap and water. See your dealer for these two New Pittsburgh Paints . . . introductory-price offer is for a limited time only.

CROWN LUMBER COMPANY LIMITED

DIVISION OF CROWN ZELLERBACH CANADA LIMITED

PHONE 662-3273 TOFIELD

Honored by gas company

NORM ANDERSON

N. A. (Norm) Anderson, crew chief welder and compressor station operator with Northwestern Utilities, Limited, at Tofield, was honored at the company's annual awards dinner held in Edmonton on March 31.

Mr. Anderson was presented with his 20-year award by company president Murray E. Stewart when 19 employees were honored for long service with the company.

Northwestern Utilities, Limited, has been providing natural gas service to Edmonton and north-central Alberta since 1923.

Mr. and Mrs. Reger observe 40th wedding anniversary

Approximately 150 relatives, friends and neighbors from Tofield, Round Hill, Kingman, Ryley, Edmonton, Camrose, Killam and La Glace gathered in the United Church parlors in Tofield on Sunday afternoon, April 2nd, for open house to honor Mr. and Mrs. Helge Reger on their 40th wedding anniversary.

A three-tiered wedding cake, baked by Mrs. Ezra Riel and Mrs. Selmer Helgeland, and beautifully decorated by Mrs. Paul Vogelm, centred the honored couple's table.

An enjoyable afternoon was spent visiting, and a very talented program was enjoyed, as follows: Welcoming song, by Jeanette and Barbara Eckdahl of Kingman, reading, dedicated to her Mom and Dad, by daughter Carol; song, by son Allan and daughter-in-law Dorothy; reading, composed by Mrs. Roy Melvik and daughter Dorothy of La Glace, read by Tofield's Centennial Queen, Petra Stauffer; an accordion number by Roger Klemschroth of Edmonton; reading composed by Mrs. Reger to her husband Helge, read by niece Alice Konschuk of Edmonton, an anniversary wish, by Gail Gibson of Kingman, reading composed by nephew Orval Erickson, read by Herb McAdoo; reading composed by Mrs. Annie Chilkowich, read by her daughter Carolyn, men's quartet from Kingman, consisting of Gustav Eckdahl, Ray Ovelson, Hasley Schmidt and son; solos by Marilyn Konschuk and Judy Jones, both of Edmonton, and Gregory Pederson of Round Hill.

Herb McAdoo acted as master of ceremonies, and Evelyn Chilchowich was in charge of the guest book. A very bountiful lunch was served, and Helge and Emma received many useful and lovely gifts, including a purse of money. A telegram of congratulations was received from Emma's brother John and wife Lizzie from Berwyn.

Mr. and Mrs. Reger both expressed their many thanks for the lovely afternoon, which came to a close with a few well chosen words and a prayer by Rev. McDonnold.

LAW OFFICE

EDWARD PIASTA

Barristers & Solicitors

of

Messrs. Liden, Ackroyd, Bradley, Philion & Piasta

Barristers & Solicitors

201 Revillon Building, Edmonton, Alberta

Telephone 424-6511

Attends at HOLDEN at the Village of Holden, Secretary-Treasurer's Office each TUESDAY afternoon, between the hours of 1:30 P.M. & 4:30 P.M.

Telephone 688-3846 (23-tfn)

Around the town

Miss Edith Davison and niece Marilyn returned Sunday from Terrace, B.C., where they spent a very enjoyable week visiting with Mrs. Les Ovelson and family, and Mr. and Mrs. Wendall Wiley and family.

* * *

Mr. and Mrs. Wiley are the proud grandparents of twins, Donald and Donna born recently to their son Dale and wife Faye.

* * *

HEART SURGERY A SUCCESS

Friends of Mr. and Mrs. Albert Sutton are pleased to learn that their son Randy has successfully undergone open heart surgery performed by Dr. Callahan and associates, on Wednesday of last week. Randy was able to be up in a wheel chair the day following.

* * *

Reid Burchard returned home on Saturday after undergoing a cataract operation in Royal Alex Hospital recently.

* * *

Mr. and Mrs. Freeman Hill of Drayton Valley called on friends in Tofield and district last Monday. The Hills left Tofield in 1942 to reside at Drayton Valley.

* * *

A. B. Clutterham of Vancouver long time Tofield oldtimer tells the Mercury of a visit and an automobile drive with friends Bert and Bea Calvert, going to White Rock, B.C., where they picked up Bert and Louise Lovell and on to visit Jesse and Mrs. McMullen. They had a picture of the old time curlers recently shown in the Mercury taken in the old rink which was situated north of the sports grounds.

* * *

Visiting with Mrs. Annie Lee last Tuesday were Mrs. Bud Tuck and children of Calgary, Mrs. Roger Ray and the two Cramer children of Edmonton.

* * *

Mr. and Mrs. Don Coen spent Easter holidays in Hawaii.

* * *

Mrs. Eleanor Campbell visited Mr. and Mrs. Devine, Kim and Kelly, Comox, B.C., during Easter. Mrs. Devine is Mrs. Campbell's daughter.

* * *

Mrs. Neil Phillips attended the annual session of the English Council at Banff during Easter holidays.

* * *

Mrs. Florence Ingram attended the sessions of the Social Studies Council at Red Deer during Easter.

* * *

Mr. Floyd Irwin and Mr. John Pullen were visitors at the west coast at Easter. Mr. Michael Ronaghan was a skiing visitor to Banff.

* * *

Mrs. Les Young visited her parents at Elk Point during the Easter vacation.

* * *

CENTENNIAL FLAGS

Centennial flags, are flying proudly over Tofield streets. Bill Christensen, who ordered these flags for the business men of Tofield, reports that already several other glags are wanted and if orders for 7 more flags are received, a reduced rate can be secured. Bill would like anyone desiring a flag to get in touch with him as soon as possible.

USED EQUIPMENT

JOHN DEERE 20x7 PRESS DRILL.—Fertilizer & Grass Seed Attachment.

JOHN DEERE 24x6 PRESS DRILL, with Fertilizer Attachment. In A-1 condition.

JOHN DEERE 24x7 LOW WHEEL GRAIN DRILL.

McCOR.-DEERING FARMALL "M", with Hyd.

NEW EQUIPMENT

FARMHAND 430 FC MANURE SPREADER.

ALTEEN 12-FT. STANDARD DISC (all other sizes also available).

INLAND HARROW DRAW BARS.

AJAX HYDRAULIC HARROW DRAW BARS.

SQUARE D FLEX. & TINE TOOTH HARROWS.

All these on display at—

K & M FARM SUPPLIES

PHONE 662-3105 TOFIELD, Alta.

Hastings Lake

(Mrs. B. Gladue)

The bingo sponsored by the Ball Team was well attended, March 31st. The transistor radio was won by Barbara Ferguson.

The ladies Club met at the home of Mrs. Barrows March 16. The next meeting will be at the home of Mrs. Bates April 20.

Mr. and Mrs. H. Scott were hosts at the Social Credit group March 8. The next Social Credit whist drive will be April 8th.

County of Beaver #9

OFFICE HOURS

9:00 A.M. to 5:00 P.M.

Monday through Friday

Saturday, closed all day.

Drainage Board meets in Holden, March 29

(Mrs. G. Taylor)

The regular monthly meeting of the Holden Drainage District No. 1 was held Friday afternoon, March 29th in the office of the sec.-treasurer, Ray Hovland. Trustees Aasoth, Hans Husehy and Nick Laskoski were present.

Regular business was taken care of and the auditor for 1967 was appointed. A letter from Mr. McAndrews was read, regarding levelling dirt under the ARDA programme.

A letter from Walter Solodruk of the Water Resources Branch had also been received regarding the additional water being pumped into the Lateral ditches by non-ratepayers of the Drainage District. Ward Borst, Dept. of Water Resources had been contacted regarding beaver dams in ditches, and said the matter would be dealt with in the coming week.

Carl Plohman, P.Ag.

...the man behind your Elephant Brand dealer —his Cominco Agronomist.

- Carl is the man who helps your Elephant Brand dealer help *you* toward greater farm profits.
- His training, experience and up-to-date knowledge make him an expert in the most profitable use of Elephant Brand fertilizers.
- Buy Elephant Brand and profit from the know-how of your Elephant Brand dealer and his Cominco Agronomist. Cominco Ltd./Calgary, Alberta

TOFIELD	K & M Farm Supplies	662-3105
RYLEY	E. H. Brown	33

unemployment insurance

is now available for most employees of

FARMS, RANCHES, NURSERIES, GREENHOUSES, HORTICULTURISTS, FRUIT, VEGETABLE, FLOWER GROWERS.

employees:

It is to your advantage to find out if you are eligible for the unemployment insurance protection now in effect for workers in agriculture and horticulture.

employers:

If you have people working for you, there are regulations that you must adhere to. It is to your advantage to get complete particulars immediately about unemployment insurance for your workers.

Get full information now at your nearest office of the

UNEMPLOYMENT INSURANCE COMMISSION

GOVERNMENT OF CANADA

Mercury Classifieds

Fifty cents for the first issue, seventy-five cents for two issues or three for a dollar. Two cents a word for anything over twenty-five words. Cards of Thanks have a minimum of one dollar for fifty words — two cents a word will be charged over the minimum.

FUTURE DATES

GYMKHANA CLUB MEETING

Anyone interested in the formation of a Gymkhana Club for Tofield and District, please attend a meeting, April 19, 8 00 p.m., at Lindbrook Hall 33-33p-3573

CENTENNIAL TEA

The Order of the Eastern Star are sponsoring a Centennial Tea in the meeting room of the Community Hall on Saturday, April 15, 1967, from 3:00 to 5 00 p.m. 32-33c-3574

F.U.A. MEETING

A meeting of the local F U.A. will be held in the Legion Hall on Wednesday, April 12, at 8.00 p.m. 33c-3581

F.U.A. DANCE

The local F U A will sponsor a Dance in the Tofield Community Hall on Friday, April 21, 10.00 p.m. to 2.00 a.m. Gaby Haas Orchestra. 33-33c-3583

W.C.T.U. CONVENTION

The Edmonton District Women's Christian Temperance Union Convention will be held in the Camrose United Church on Friday, April 14 Registration at 9.30 a.m. Ladies welcome. 32-33c-3581

ANNOUNCEMENTS

A.I. ON SUMMER SCHEDULE

Commencing April 1st, the Ryley Artificial Breeding Association will go on summer schedule Phone calls must be in by 10:00 a.m. Phone 663-3702. 30 to 38p-3557

CARDS OF THANKS

A sincere "thank you" from the bottom of our hearts, dear relatives, friends and neighbors for cards, donations and gifts, and for the part you took in making our 40th Wedding Anniversary such a memorable event. Richest blessings to you all.
—Helge and Emma Heger 32p-3575

ENGAGEMENTS

Mr and Mrs Peter Eggen are pleased to announce the engagement of their youngest daughter, Phyllis Jean, to Mr Gordon Donald Geislinger, youngest son of Mrs C. Geislinger of Lamont. The wedding will take place on May 20 at the Tofield United Church, at 2 00 p m 32p-3577

PERSONAL

WILL THE PERSON who borrowed my Tinsnips, please return them; also the person who borrowed Blow Torch, please return to me or Lorimer Hunter Mike Shewchuk 31 32 33p-3400

SERVICES

J. E Stinson — Notary Public
Agent for Tyler's Flowers and Andrews - McLaughlin Funeral Chapel Phone 663-3274 or 662 546 Tofield tfc

INCOME TAX AND PENSION PLAN

Accounting Bookkeeping and Auditing Accurate and immediate service Reasonable rates Harry C Wiese Tofield Alta Phone 662 3292 20 tfn 2925

FOR RENT

FULLY MODERN 2 room House with bath, new electric range supplied, $35.00 per month Apply Watson Tofield Ltd Phone 662-3142. 24-tfn-2901

OFFERS FOR CASH RENT for 135 acres of Summerfallow gone over 6 times Elmer Burkholder Phone 662-3354. 32-33-34p-3571

FOR SALE

WILD HAY FOR SALE, in bale; 12 miles south of Ryley. Contact Mrs. Nancy Stefura in Round Hill. 30-31-32p-3546

1967 METEOR SEDAN; recently reconditioned motor, good rubber and radio. Will trade for cattle, or sell for cash Phone 662-2270. 30-31-32p-3551

PORTABLE SINGER SEWING Machine, with case; model 319, with 24 stitching dies. Good condition. Phone 662-2307 30-31-32p-3553

3-ROOM HOUSE and Garage for sale in Ryley. Good location; all utilities. Phone 663-3752, Ryley. 34 to 37p-3468

MODERN, WELL - PLANNED 3-bedroom Home; attached garage; wired for electricity; bathroom and kitchen plumbing, with fixtures intact. To be moved. Phone 663-3316, Ryley. 30-31-32-3577

IMPROVE YOUR LAWNS, Gardens, Flower Beds and House Plants with Peat Moss. It costs very little and results are remarkable Saves on water, too. Available from Peter Nickel or Macleods Store, Tofield. 7-tfn-3015

COMFORTABLE 3 - BEDROOM Home in Tofield; all utilities; good quiet location, with double garage. Would like to sell to close an estate. Phone 662-2322. 31-32-33p-3560

J D. MODEL A; good condition; hydraulics and starter. Phone 662-2269, Henry Penner, Tofield. 32-33-34c-3582

1952 CHEV. SEDAN. Frank Bruha, Phone 662-3545. 32-33-34p-3576

SINGER SEWING MACHINE Button Holer, and hem stitcher; Blind Stitcher, zig zag attachment, craft attachment for rugs Phone 662-4082 32-33-34p-3578

HAY. Alfalfa and Brome mixed Ken Oliver, Tofield 32-33-34c-3579

1963 6 AUTOMATIC Strato Chief Pontiac: only 34 000 miles; radio; good rubber (Premium) Can be financed Call H McGinnie, Viking Gas Camp Phone 336-2432 32-33c-3580

2nd CUTTING ALFALFA HAY; A-1 condition. Phone 662 2646. 32-33c-3583

REGISTERED POLLED Hereford Bull, 4 yrs. old. Charles Rude, Phone 663-3143. 32-33-34p-3584

1 G E WRINGER WASHER, 1 Gas Stove 1 Combination Fridge and Freezer; 1 7-pce Kitchen Suite 1 4 ft Continental Bed Bunk Beds 3-drawer Dresser Unfinished Chest of Drawers 3 pce Bedroom Suite Portable Motorola TV and Stand 2 pairs of Lined Drapes 12 x12 Rug and Underlay 1 Golden Cocker Spaniel, spayed Mrs D Rawlinson Phone 663 3364, Ryley Alta 32p-3570

1950 MERCURY 3 4-TON, 250 Series, rebuilt motor; 10 000 miles transmission and rear end overhauled $650.00 Also 1 000 bu Feed Oats 65 per bus Roy Kornelnicki Phone 469 [illegible] 12 30 to 2 00 p m [illegible]

FOR SALE OR RENT 4 Room House all utilities good location in Tofield Contact [illegible] Phone 662 [illegible]

[illegible] OATS 2nd gen field in [illegible] germ [illegible] No 76 19088, $1 00 per bus cleaned [illegible]'s Farms Ltd , Kingman 28 to 33p-3518

PUREBRED Yorkshire Boars: with or without papers Phone 672-6496 Wm Banack, 2 miles south of Round Hill 31-32-33p-2928

FOR SALE

NEARLY NEW 2-bedroom Bungalow, with double plumbing in basement. Also Double Garage. Phone 662-4065. 31-32-33p-3556

WHERE ELSE CAN YOU SELL FROM "YOUR OWN ARMCHAIR"
MERCURY CLASSIFIEDS Helps You Do Just This!
PHONE 662-4046
And Ask For A Friendly AD TAKER!

Church notes

TOFIELD UNITED CHURCH
W. H. McDonald, B.A., B.D., Minister
Sunday, April 9th

10.00 a.m.—Teen Church.
11:00 a.m.—Sunday School.
11:00 a m —Public Worship. Topic "Yet We Believe".

"Religion is not a matter of truth; religion is a matter of life".

MENNONITE BRETHREN CHURCH OF TOFIELD
Geo. Quiring, Minister
Phone 662-2196
Sunday, April 9th

10:00 a.m.—Sunday School for all.
11:00 a.m.—Worship Service.
8:00 p.m.—Program by Young People. Theme: "Victory Through Christ".

Thursday, 8:00 p. m. — Bible Study and Prayer.

"If men speak ill of you, live so nobody'll believe them".

HOLY TRINITY CHURCH
Anglican
Sunday Services

8 30 a m —Holy Communion except 1st Sunday of month.
11 00 a m —Holy Communion 1st Sunday of Month.
11 00 a m —Matins all other Sundays.
10 30 a.m —Holy Communion with address Saints Days and other Holy Days.

TOFIELD BAPTIST CHURCH
Pastor Leslie Smith
Sunday, April 9th

10·00 a.m —Worship Service
11 00 a m —Sunday School for Everyone.
8:00 p.m.—Evening Service

Tuesday, 2.30 p.m. — Prayer Meeting

All Welcome
All Welcome

CATHOLIC CHURCHES

TOFIELD—
First Third and Fifth Sunday of every month 11 00 a m
Second and Fourth Sunday of every month 9 30 a m

RYLEY
First Third and Fifth Sunday of every month 9 30 a m
Second and Fourth Sundays of every month 11 00 a m

MINISTIK—
Every Sunday at 12 30 noon

LUTHERAN CHURCH
Ryley, Alberta
Pastor Stanley Rude
Sunday, April 9th

HOLDEN
[illegible] a m [illegible] Worship
[illegible] a m [illegible] School

RYLEY
[illegible] a m — Sunday School
11 00 a m — Divine Worship

BARDO LUTHERAN CHURCH
(6 miles south of Tofield at Anderson School)
Rev. Art Dahlen Pastor
Phone 672 6213
Sunday, April 9th

10 15 a m —Sunday School
11 30 a m —Worship Service

FOR SALE

RAPESEED IS BECOMING a highly profitable, and well established crop in this area. Grow Rapeseed for Western Canadian Seed Processors Ltd. Your local grain elevator agent will give you full information on the advantages of growing your rapeseed under contract to Western Canadian Seed Processors Ltd. If you wish, seed will be supplied on a pay after harvest basis. For rapeseed contract, see your elevator agent, or phone R. L. Jones, rapeseed field representative, at 672-3083. 28 to 33c-3017

WHITE POTATOES. Geo. M. Lee. Phone 662-2532. 31-32-33p-3559

3-BEDROOM BUNGALOW, older style, with garage; all utilities. No reasonable offer refused. W. A. Mitchell, Phone 489-3979, Edmonton, or contact J. E. Stinson, Ph. 662-3274 or 662-4046, Tofield. 31-32-33c-3561

FEED OATS; 46c per bus. at bin. M. W. Boettger, Phone 662-3466. 31-32-33c-3560

WANTED

SUPER M I.H.C. or John Deere Model A. Write Box 284, Tofield.

DAIRYMEN MEET

Annual meeting Association of Ryley Dairymen will be held Monday, April 10, 1967, at 8:00 p.m., in the Ryley Legion Hall. Guest speaker from Department of Agriculture. All dairymen in Ryley, Tofield and Holden area welcome. Lunch to be served.

WE SHIP
LIVESTOCK
EVERY TUESDAY AND THURSDAY
NO HANDLING CHARGES ON HOGS DELIVERED TO CAMROSE!
C. J. DUGGAN & SON LTD.
Camrose, Alberta

TRACTORS!

1962	OLIVER 990 GM DIESEL—Hydraulics. New rubber	$4650
1960	OLIVER 770 DIESEL—Hydraulics. Live PTO. Power Booster	$2600
1957	JOHN DEERE 720 GAS—Hydraulics. Power Steering. Live PTO	$2900
1955	JOHN DEERE 70 DIESEL—Hydraulics. Power Steering. PTO	$2500
1954	JOHN DEERE 70 GAS—Hydr.	$1800
1958	CASE 800 DIESEL—Hydraulics. Live Power Take-Off	$2500
2—	W9 McCORMICKS—Built-in Hydr. Ea.	$950
1956	M-MOLINE UTS SPECIAL PROPANE—Built-in Hydraulics	$1400
1954	SUPER W4 McCORMICK	$650
1957	COCKSHUTT 50 GAS—Hydraulics and Live Power Take-Off	$1950
1956	MASSEY 44 SPECIAL—Hydr.	$1300

Eric & Richard Lofgren
PHONE HAY LAKES AND REVERSE CHARGES
SHOP 878-3339 — HOUSE 878-3334
— FREE DELIVERY —

SUPER "A" FOODS

DARE'S BISCUITS—Assorted	2 $1.00
STAFFORD'S BLENDED JAMS—#4 tin	89¢
PREM Luncheon Meat	2 $1.00
CELERY STALKS	ea. 23¢

TOMATO JUICE 3/59c
HEINZ 20 oz. tins

CUCUMBERS	2 49¢
TOMATOES	lb 29¢
ORANGES	6 lb bag 89¢

APPLES— $2.29
MacINTOSH Vu Pak

— Prices Good April 6, 7 & 8, 1967 —
COMPLETE PROCESSING SERVICE & CUSTOM SLAUGHTERING EVERY MONDAY
SUPER "A" FOODS
JEFFERSON & SWANSON LTD.

Palmer-Earling district news briefs

(Mrs. Joe Knudsen)

PALMER - EARLING, April 1 — The Mutual Telephone No. 8 Bawlf held their annual meeting March 20 at the Lewis Furre home Officers are (all re-elected), presi., Lars Olsen, vice-presi., Richard Vassberg; sec.-treas., Eshen Sorensen, directors Archie Brown and Harold Paulsen.

Sam Olsen and his son Arden went by plane on March 23rd to Toronto, Ont., to spend a week with his sister, Mrs. E. Dingeldien and family

Edna Aker spent the Easter week at Calgary with her niece Evelyn and family.

Mr and Mrs. Frank Urlacher were Tuesday night visitors with the Bob Johnsons, Bawlf North and enjoyed colored TV.

Constable and Mrs. Ralph Carlson of Red Deer spent the weekend with their uncle and aunt the Evan Kvales.

Myrtle Oslund Ryley spent the week at the Lawrence Pearse home.

Monday supper guests with the Bob Beattles were the Ed Knudsen family.

Evening visitors at the Joe Peters Sr. home for Mr and Mrs. Peters' birthdays, March 19, were Mr. and Mrs. John Sharuga Mr and Mrs. Carsten Omoe, all of Camrose, the Frank Urlachers, Anton Peter, Kay Peter, Mrs Emelia Noulette, Leo Noulette, and the Henry Rienbarts, Bawlf.

Mr and Mrs. Tom Campbell, Round Hill were Wednesday visitors with the Willis Bohlings.

Mr and Mrs. Roy Elender, Cheryl and Kevin, Calgary, Mr. and Mrs. Roger Bruce, Merlin and Janet Bruce of Edmonton and Mr and Mrs. Marvin Bruce, Sonja and Marilyn of Ryley were weekend visitors at the John Bruce home.

Holden news

(Mrs. G. H. Taylor)

The Marshall Slywkas, of Sherwood Park, were visitors during the week with his mother, Mrs. William Slywka

The Holden "Teen" Club held a well attended and successful dance in the Community Hall on Saturday night.

HONORED BY A.T.A.

Mr and Mrs. Lars Olson were visitors in Edmonton last Tuesday and Wednesday, where Mr. Olson attended the provincial convention of the Alberta Teachers Association. About 400 provincial delegates were in attendance. Mr. and Mrs. Olson attended the banquet in the Chateau Lacombe, when Mr. Olson was a guest of honor of the A.T.A., having held many of the head executive offices during his membership.

Mr. and Mrs. Robert Afseth and children and Mrs. Inga Afseth, all of Wainwright, visited last week with relatives, the Oscar Afseths and Harry Ronnies.

Mr. and Mrs. Douglas Hardy of Edmonton were Easter weekend visitors with their family, Mr. and Mrs. Earl Hardy. Mr. and Mrs. Hardy, with Douglas and his wife, were Easter Sunday visitors and dinner guests with their daughter Inez, Mr. and Mrs. H. Riel and family, at Ryley. The Hardy families were also Good Friday visitors and dinner guests with relatives in Viking.

Holden OORP meets March 14

(Intended for last week)

Mrs. G. Taylor

Holden Lodge O.O.R.P. held their regular monthly meeting Tuesday evening March 14th with a good turnout of members and D.D.S.H.R.L. Lillian Shukster of Viking making her official lodge visit Accompanying her were members of the Viking lodge: P H R L. Vivian Gares, and ladies Hansen, Field and Gurene Sizer

A report was given of the Chamber of Commerce centennial supper meeting, held on March 7th It was also reported that the lodge's centennial project of playground equipment was developing well The committee for the April cancer campaign, which is sponsored yearly by the lodge, was named Members will also be catering to a Masonic Ladies' Night supper on April 7th. Donations were made to the Elks' Purple Cross Fund and to the Canadian Cancer Society

Lady Shukster gave a good report of the lodge work and spoke of the annual district meeting which Holden lodge will be hosting on Monday April 2[illegible] in the Holden Community Hall. On behalf of members H.R.L. Ida Mason presented Mrs Shukster with a gift from the lodge

Lunch hostesses were Ladies Mary Semotiuk and Elizabeth Keith

CENTENNIAL MEETING AT RYLEY, APRIL 8

A Centennial Meeting will be held in the Ryley Community Hall, April 8, at 8:00 p.m. Representatives from all Clubs in the area are urged to attend and participate in a general discussion concerning a Centennial project at Ryley

The Lions Club of
DISTRICT 37 B
Andrew, Chipman, Dewberry, Fort Saskatchewan, Lamont, Ryley, Tofield, Two Hills, Vegreville, Vermilion, Josephburg, Mayerthorpe

Ranchman's
PLAY AT HOME
NEWSPAPER
BINGO
Grand Prize — Blackout
10 HEAD OF HEREFORD HEIFERS
Five other prizes: L $25, I $25, O $25, N $25, B $25
NUMBERS DRAWN
B—1, 2, 3, 5, 7, 9, 12, 13
I— 17, 20, 23, 24, 25, 26, 27, 28
N—31, 34, 36, 37, 38, 42, 43, 44, 45
G—47, 48, 49, 50, 51, 52, 53, 54, 55, 56, 57, 58, 59, 60
O—62, 63, 64, 65, 67, 69, 72, 73, 75
"I" Bingo under the "N" is declared.
Final date for "L" Bingo, March 31; for "B" Bingo, April 7.
Price $2.00 for 1 envelope containing Master Card plus 1 extra card
Extra cards available at 2/$1.00
CARDS AVAILABLE from any member of the above clubs, in Ryley from Leaden Hdwe, Albrecht Motors, and Hotel Cafe; Junction Esso; New Norway Hotel; Hay Lakes Billiards; New Sarepta Hotel; Bawlf Texaco; or write P.O. Box 416, Vegreville.

CHEVY'S BONANZA SALE!

NEVER BEFORE A SALE LIKE THIS—SPECIALLY EQUIPPED, SPECIALLY PRICED CHEVROLETS!

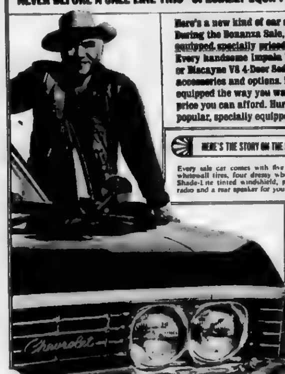

Here's a new kind of car sale...a better kind...the Chevrolet kind! During the Bonanza Sale, your Chevrolet dealer is offering specially equipped, specially priced Chevrolets at tremendous savings. Every handsome Impala V8 Sport Coupe or Bel Air V8 4-Door Sedan or Biscayne V8 4-Door Sedan comes to you with five popular accessories and options. Best of all, you're getting the car you want, equipped the way you want, in any color you want, at a special price you can afford. Hurry! Check the extra low prices on these three popular, specially equipped Chevrolets with your dealer.

HERE'S THE STORY ON THE SPECIALLY EQUIPPED, SPECIALLY PRICED CHEVROLET:

Every sale car comes with five handsome whitewall tires, four dressy wheel covers, Shade-Lite tinted windshield, pushbutton radio and a rear speaker for your traveling enjoyment. You'll notice that every option and accessory in the package is there to make the car you choose more luxurious, more finished A big dollar plus at trade-in time.

FOR EVEN MORE ENJOYMENT, SPECIFY THESE:
Order power steering and power brakes and your Chevrolet dealer includes them at special Bonanza Sale package savings If you've never had power steering and power brakes, here's your chance

BONUS-BONUS-BONUS!
While the sale is on you can order Chevrolet's big 327-cu. in Turbo-Fire V8 engine together with Powerglide and you can save yourself a bundle The engine and Powerglide combination are specially priced during this sale

And you can get big deals, on all the Chevrolet family of cars.
Your Chevrolet dealer is offering the greatest spring deals ever on these great cars Chevrolet Chevelle, Chevy II, Corvair and Camaro.
Check your Chevrolet dealer and check his deals today.
CHEVROLET

AUTHORIZED DEALER IN TOFIELD:
ARNETT MOTORS
TOFIELD, PHONE: 662-3388
Be sure to see Bonanza on the CBC-TV network each Sunday. Check your local listing for channel and time.

Holden and district news briefs

(Mrs. G. M. Taylor)

The Lutheran Church Women are preparing for their Centennial Tea to be held in the Community Hall on Saturday, April 22. Many of the ladies are preparing old-time costumes to wear at this event and are inviting ladies from the Village and country to do so also and planning to show various pioneer objects.

Mr. and Mrs. Lawrence Komarnisky with Nick Komarnisky visited on Friday evening with John Tomashiski, who is very ill and a patient in Camrose Hospital.

Mr. and Mrs. Clint Armstrong had their grandchildren from Vegreville staying with them on Saturday while Arlene and her husband were attending a Northwestern Utilities banquet in Edmonton.

Adam Giebelhous and family, of Fort St. John, B.C., were visitors during Easter holidays with relatives in the district.

Mr. and Mrs. John Ogonoski and family recently moved here from Mundare, and John is now employed at the County shop with Nick Shibinski. They are presently staying with her mother, Mrs. Anne Baraniuk.

Mr. and Mrs. Joe Komarnisky, with Mr. and Mrs. Dale Jeffery, attended a machinery convention at Kelowna, B.C., for two days last week.

Mr. and Mrs. Alex Harris and children, Mr. and Mrs. Henry Hanan and daughter, and Ralph Brekstad, all of Edmonton, were Easter weekend visitors at the home of Mr. and Mrs. Hans Brekstad.

Paul Strilchuk of Inuvik, who had been visiting with his family during the holiday weekend, returned to his work on Tuesday of last week.

Mrs. N. L. Campbell, who is presently visiting with her son Bill and family in Toronto, was a dinner guest with her family at the home of Mr. and Mrs. Selkirk and their daughter, Joan, during the Easter holiday. Mr. and Mrs. Selkirk were residents for several years in Holden, when Mrs. Selkirk was on the teaching staff of Holden school.

Mr. and Mrs. Arthur James and children and his mother, Mrs. Mary James, were Thursday visitors in Edmonton, and also attended the rodeo at Edmonton Gardens. The Arthur James family left on Friday to return to their home at Vancouver.

Mr. and Mrs. H. S. Beveridge, who spent the Easter week at Victoria, B.C., visiting with relatives and friends, returned home at the weekend.

Mr. and Mrs. N. Koethe and children, and Betty's father, Otto Hurum, were Edmonton visitors last Friday, attending the stock show and rodeo at the Edmonton Gardens.

Pastor and Mrs. Himman and children, with Mrs. Himman's sister Hester, were last [illegible] afternoon visitors and supper guests at the [illegible] of Mr. and Mrs. Henry Tiedemann.

Helen Bilyk, Olga Bilyk, Mary Semotuik and Jean Manowski motored to Mundare on March 28 and attended the institution of a new Lodge of the OORP. P.S.H.R.L. McCullough of Edmonton was the installing officer.

Members of the Holden Lutheran W.A. served lunch at the Ken Sorgen auction sale on Monday.

HERE FOR FUNERAL

Mrs. Lou Ruskenveld has been visiting with her mother the past week, arriving from Ottawa on the Monday to attend the funeral of her father, B. J. Rurka, which was held March 29.

PAUL BILYK DIES

Gene and Zane Bilyk were called to Edmonton last Wednesday morning to be at the bedside of their father, Paul Bilyk, who was a patient in the General Hospital, having suffered a serious heart attack. The sad news was received Wednesday night that he had succumbed to the attack.

Ryley news briefs

(Intended for last week)

(Mrs. R. Misera)

Ted Graftaas returned home from the Glenrose Hospital in Edmonton with his son Jim. Mr. and Mrs. Jim Graftaas and family of Edmonton, Mr. and Mrs. Norman Graftaas and family of Calgary and Miss Mavis Graftaas were weekend guests with Mr. and Mrs. Ted Graftaas.

HOLIDAY IN B.C.

Mr. and Mrs. S. G. Halberg have returned home after an enjoyable three month stay in B.C. They visited their daughter Evelyn and her family, Mr. and Mrs. [illegible] Gumbleton in Vancouver, also with their children Herman and Ruth Johnson and family, Norma and Graham Main and family, and Arlon and Ralph Tombs and family, all at Powell River, B.C.

Mr. and Mrs. Johnny Fish spent Easter Sunday at the home of their daughter Joyce and her family, Mr. and Mrs. A. Patrick of Hinton.

Mrs. Thor Mahlum is a patient in the Royal Alexandra Hospital in Edmonton and will be undergoing eye surgery on Tuesday morning.

Mr. and Mrs. Aime Jensen and children of Tofield spent Good Friday with Mrs. H. Ruddy. Mrs. Ruddy's grandsons Billy and Michel spent the weekend with her.

Mr. and Mrs. Niel Ried motored to Salvador, [illegible], over the Easter weekend where they visited Maxine's [illegible] and their families, Mr. and Mrs. Tony Kirchgessner and Mr. and Mrs. Bill Ritchie.

SHEATHING SPECIALS!

SPR. PLYWOOD 5/16" — 4x8 sheets each $2.50

ASPENITE: 1/4" — 4x8 $2.50; 5/16" — 4x8 $2.75; 3/8" — 4x8 $3.10; 5/16" — 4x16 $5.50; 3/8" — 4x16 $6.20

Used Fridge Special $75

14' FEED BUNKS Each $25

Grain Bins, Self Feeders, Water Tanks, Stock Chutes.

Kallal Lumber

HIGHWAY 14, TOFIELD PH. 662-4052

FOR ALL KINDS OF INSURANCE See—CHAS. NOLAN Phone 662-3130 Tofield

APRIL 6th, 7th & 8th. CO-OP LOWER FOOD PRICES

Fryers Canada Grade "A" lb. 39c
BACK BACON By the Piece lb. 89c
PORK SAUSAGE Trays lb. 59c
WIENERS Vac. Pak lb. 49c
Grapefruit Pink — 96's 10/89c
Strawberries Co-op, 15 oz 3/$1
Jam PURE PEACH or PLUM, 24 oz 2/85c
Soups Campbell's Chicken, 10 oz Varieties 5/95c
Surf Powdered Detergent 5 lbs. 1.29
Meat Spreads 3½ oz. 6/89c
KIDNEY BEANS in Tomato Sauce, 15 oz. tins 4/79c
CORNED BEEF Hereford, 12 oz tins Ea. 59c
POSTS CEREALS BRAN FLAKES 14 oz., or SUGAR CRISP 8½ oz (Mix or Match) 3 pkgs. 89c

WATSON (Tofield) LTD.
Contractors
General Construction
Electrical Installations
Plumbing & Mechanical
Phone 662-3143
Tofield Alberta

Rexall 1¢ SALE 2 for the price of 1 ...plus a penny!
THURSDAY APRIL 13 — SATURDAY APRIL 22

ASA-REX TABLETS Fast acting pain relief. 5 gr. 144's Reg. 89¢ 2/90¢; 5 gr. 200's Reg. $1.19 2/1.20; 5 gr. 300's Reg. $1.69 2/1.70; 10 gr. 100's Reg. $1.65 2/1.66; Child's 2½ gr. 50's Reg. 49¢ 2/50¢
KLENZO or Mi-31 MOUTHWASH Lasting mouth freshness. Kills germs on contact. 8 oz. Reg. 49¢ 2/50¢; 20 oz. Reg. $1.00 2/1.01
ADRIENNE HAIR SPRAY Regular, Soft or Firm Hold. Lanolin added for softness and sheen. No sticky dulling lacquer. 14 fl. oz. Reg. $1.89 2/1.90
KLENZO TOOTHBRUSHES Styles for the whole family. Nylon bristles. Adult's Reg. 50¢ 2/51¢; Youth's Convex Reg. 39¢ 2/40¢; Child's Convex Reg. 29¢ 2/30¢

CAMPHORATED OIL 2/50¢
HALIBUT LIVER OIL 2/1.20
MULTIPLE VITAMIN TABLETS 2/2.30
GER-RITE VITAMINS 2/5.50
VITAMIN C TABLETS 2/70¢
SACCHARIN 2/50¢
COUGH SYRUP 2/1.10
BRONCHIAL SYRUP 2/1.20
MEDICATED COUGH DROPS 2/26¢
MILK OF MAGNESIA 2/70¢
ADRIENNE LIPSTICK 2/1.11
ADRIENNE HAND LOTION 2/86¢
ADRIENNE SHAMPOO 2/1.50
DUSTING POWDER 2/2.51
ADRIENNE DEODORANT 2/1.30
SMOKER'S TOOTHPASTE 2/80¢
Mi-31 TOOTHPASTE 2/78¢
DANDRUFF REMOVER 2/1.20
RUBBER GLOVES 2/1.51
REXALL WATER BOTTLE 2/2.99
ADHESIVE TAPE 2/70¢
GOOD-QUALITY ENVELOPES 2/16¢
REX CAMERA FILM 2/61¢
TERRY FACE CLOTHS 2/50¢

Tofield Drug Ltd. Phone 662-3108 Tofield, Alta.

The Mercury

VOL. 16—No. 33, Thursday, April 13th., 1967 $2.50 per Year, PUBLISHED WEEKLY AT TOFIELD, ALBERTA.

PROVINCIAL LIBRARY EDMONTON, ALTA.

Long trail Mrs. W. Osada made quite a historic snapshot recently when the old Shonts elevator passed their home five miles South of Ryley loaded in pieces on three huge transports. The ancient elevator is being taken to Calgary, where it will be restored in the ancient fashion as a museum piece at Heritage Park. It was donated by the Alberta Wheat Pool.

Talent night plays to capacity audience

(Andy Helberg)

The Tofield 4-H Talent Night, which was co-sponsored by the Alberta Wheat Pool, performed before a capacity house on Wednesday evening. It was a very appreciative audience, which showed its enthusiasm by their warm applause for the various acts. Many who attended the program voiced their opinion that it was probably one of the best local programs put on in Tofield.

Pres. of the Tofield 4-H Beef Club, Colleen Wylie welcomed everyone to the program and introduced the M.C. for the evening, Bev. Munro of CFCW. Bev kept the program running smoothly as he introduced each act [illegible] made everyone feel at home on the stage.

In the 11 years and under age group, the Shewchuk girls sang themselves right into the hearts of people by their rendition of "Supercalifragilis expalidatious", and took first place; while the instrumental duet of the Jones boys was a close second, and the vocal duet of Jane and Connie Bailey received honourable mention.

In the 11-15 age group, Lorre Schwerchow's act of Baton Twirling won her first place; while Judy Moore's monologue on going to the ball park won second, and Lyle Jacobson received honourable mention for his accordion solo.

In the senior group (16 years and over), Lillian and Roland Balzer, with their piano duet, took first. "The Travellers" with their musical acts took second, while Keith Appleby's musical numbers was given honourable mention.

In all, 21 different acts competed for the trophies which were supplied by the Alberta Wheat Pool, and which were presented by delegate Ingvald Ness.

At the conclusion of the program, Colleen Wyllie thanked all for their attention and support of the 4-H Club. She also presented the three judges, Mrs. Les Young, Mr. Ingvald Ness and Mr. Jim Stephenson of Camrose, with small mementos for their well done work.

Bev Munro closed the program with the remarks that Tofield should keep having these talent programs, to help cultivate the talent in the young people, which otherwise might remain dormant.

Quiz on Canadian history to be Mercury's Centennial project

Joining with other community groups who are making Centennial a major factor in Tofield, The Mercury is delighted to open a Centennial History Contest which will run from next week almost to the 1st of July. Open to all ages, it is hoped there will be considerable interest in the competition from all age levels in the community.

Over the next weeks, The Mercury will print a series of 100 questions dealing with facets of Canadian history. Some of them will be local or provincial, but the majority will centre on the national scene. They will be designed to test the knowledge of contestants, although any of the answers will be available from good reference material.

Teachers in the Tofield school have been most interested and most co-operative in working on this interesting project, and will be responsible for both the questions and marking the answers, which will be of the multiple choice or alternatively right-wrong choice types.

Three levels of entry are expected in the contest, one for pupils ranging up to Grade 9, one for Grades 10, 11 and 12, and one for those out of school.

In the event of ties in any of the classes, it is hoped arrangements can be made for a public tie-breaking contest at the July 1st Sports Day, following which trophies will be presented to the winners.

First of the competitions will be carried in next week's issue of The Mercury.

28 rinks enter family bonspiel

(Mrs. R. Misera)

A total entry of 28 local rinks took part in the Family Curling Bonspiel in Ryley recently. Skip Ted Strilchuk with the assistance of his wife Ona and son Hal, and Lee Goodmanson took top honors. Placing second was the rink skipped by Garnet Burnstad, with his son Brian, Joe Strilchuk and Donald Kurch assisting. The banquet on April 5 was under the direction of head chef, Ernest Brown who with the help of Bob Hokns, Murray Lyons, Howard Berke, Ted Strilchuk and Raymond Rokus, served approximately 80 persons.

Holden Drainage District has annual meet April 5

Mrs. G. Taylor

Holden Drainage District No. 1 held their annual meeting on Wednesday afternoon, April 5th in the Gladstone Curling Rink, with 20 ratepayers, trustees Oscar Afseth, Nick Laskoski, Hans Huseby and the secretary-treasurer Ray Hovland present. Joe Krejci was appointed chairman for the meeting.

The financial statement and auditor's reports were given and approved. Nick Laskoski gave the trustees' report.

Also attending the meeting was a representative from Interprovincial Pipeline Co. regarding placing another line or culvert on Drainage property.

A general discussion ensued regarding the air spraying of ditches done last year, and the setting of assessment on new additions to the drainage district. There was also a discussion regarding the ARDA deal of levelling banks and lands.

The matter of tax arrears was discussed and the secretary advised that a judge had been requested from the department to sit on a hearing of arrears of taxes. To date they had not been informed when this would be held.

As Mr. Laskoski's term was about to expire, nominations were received for trustee, with Mr. Laskoski being re-nominated.

Fane declines League invite

(Grace Phillips)

Major Frank Fane, M.P. for Vegreville, who had been asked to participate in Tofield's Dominion Day celebrations, will be unable to attend.

Since Queen Elizabeth II will be speaking to both the Senate and the House of Commons in Ottawa on July 1, Major Fane feels it his duty to be in attendance in the House of Commons to help welcome Her Majesty to Ottawa.

Major Fane, as well as being Tofield's representative in the Federal Parliament, is a native son of the Tofield area. According to his letter in answer to the Tofield Community League's invitation for Dominion Day, Major Fane was born on his father's farm on the west half of 28-52-17-W4 at the north-east corner of Beaverhill Lake, a farm which, with some additions, he still operates.

His father homesteaded there in the 1880's after serving eight years in the Northwest Mounted Police. Frank was baptized in the little log Anglican church, St. James-the-Apostle, on the west side of Beaverhill Lake. His birth record is now in the register of Holy Trinity Anglican Church, reports Rev. W. L. Hammett.

One of Major Fane's sisters is buried in the old cemetery which belonged to St. James-the-Apostle, on land which is now farmed by Joe Lerrhuis.

Band members needed for Dominion Day

Needed — members for a band for the Centennial Day celebration in Tofield.

Staff-Sergeant Coates, instructor in band music for the Tofield School, has kindly agreed to direct a band for July 1. Members of the school band will form a nucleus of the Dominion Day band, while several "old stalwarts" of the former Tofield band will lend their assistance.

Anyone wishing—or even willing—to become part of this group of musicians is asked to contact Arnold Swift at 662-3306. If anyone has band instruments and would be willing to loan them, Mr. Swift will be glad to hear of that, too.

If any new residents of Tofield are potential band members, they are assured of a warm welcome by the members of the previous band.

'Centennial' is in the air

Tofield's Main Street has taken on a Centennial air, as gaily colored Centennial flags whip in the spring breezes. Bill Christensen reports that still more flags have been ordered.

Larry Willson announces that the Tofield Gun Club has already purchased the three major prizes for its Centennial Shoot on June 18 at the Gun Club Range north of Tofield. These prizes are all muzzle-loading guns:

1. A Hopkins and Allan underhammer target rifle;
2. A 14-gauge flintlock fowling piece;
3. A 36-calibre replica of an 1851 Navy Colt.

A heavy entry and strong competition is expected in this Centennial event.

The Historical Society's book on the History of Tofield is progressing well. Pictures and information are being collected and edited by John Francis and Mrs. N. Phillips.

• • •

COMING CENTENNIAL EVENTS

April 14—Old-Time Dance, with Gaby Haas orchestra, Community Centre. Sponsored by F.U.A. Centennial costumes to be worn.

April 15 — Centennial Tea, by Order of the Eastern Star; 3.00-5.00 p.m.

April 29 — Centennial Tea, by Tofield C.G.I.T. Groups, in United Church Social Rooms, 3.00-5.00 p.m.

April 29 — 4-H Day in Tofield. Car Wash, Bake Sale; Shoe Shine; Popcorn Sale.

April 30 — Centennial Hymn Sing in Community Centre.

May 10—The Passing Parade, directed by Mrs. Joan Dunham in Community Centre.

Back to the hustings?

One thing we haven't been able to comprehend is all the talk about the extremely prolonged session of the legislature this year. Eight and nine week sessions have not been uncommon in the past, and there seems to be no reason why this year's session should be so much shorter than some others.

Indeed, this session saw the accomplishment of quite a bit of good work, some of it initiated in earlier months, of course, but nonetheless completed this year. While appointment of an ombudsman seems to rank high in public estimation, our own feeling is that it does not rank with the provision for means of appeal from the rulings of a number of government boards or committees.

Before now, most commissions, tribunals, boards and so on have been the final word in any dispute, and private citizens have had no recourse from their ruling, no matter how unjust it may have seemed. Now, however, provision has been made whereby many boards are subject to appeal in what most of us would consider to be the democratic fashion.

It seems odd that this is one of the points resisted most strongly in the suggested new Municipal Act, as many cities object to the possibility of appeal from their rulings. There is, of course, always a danger of the privilege being abused, but surely there is no more danger of citizens abusing their opportunities than of the establishment achieving its ends by swinging its weight around.

Another item of major significance, of course, is the appointment of a judicial inquiry to look into charges concerning activities of members of the house, following the charges levelled by NDP member Garth Turcott. The inquiry will doubtless have a good deal of material to look into, yet it is to be hoped it does not degenerate into a trial by publicity in the infamous manner seen more than thirty years ago during the Brownlee hearings.

With the session closed down, it would seem all that remains is to announce the date of the election. The real surprise will be if no call is made in the near future.

Sorry spectacle

Surely there will be tremendous adverse reaction to Monday night's sorry performance in the Social Credit nominating meeting in Edmonton North, when three men were read out of the party by provincial president Orvis Kennedy. No trial, no hearing, no defence, no crime. No charge, even, except that of accepting a citizen's democratic right and responsibility to contest a nomination.

What a farce to report that the Hon. Mrs. Ethel Wilson was the "unanimous choice" of the group. Even apart from the three men read out of the party, there must have been a few more members who nominated them, and Mrs. Wilson could hardly be said to be their choice. We have long held Mrs. Wilson in high esteem, but it's hard to comprehend how she can take any pride in this type of nomination. It's hard to understand how she could even stoop to accept it.

No Yankee dollars here

A number of citizens are incensed at reports coming in that some business establishments catering to Expo are setting up prices payable in United States funds only, and well we should be incensed.

There is only one type of money which is legal in Canada, and the government should take immediate steps to enforce this. It matters not whether the firms are American or not (and we suspect not all of them are) prices at Expo must be Canadian prices. If prices have to be raised to cover the amount of American exchange, then let them be raised, but let's insist they be in Canadian prices.

When we import something from Britain, or Portugal, or the United States, we expect to find the price in pounds, francs, or U.S. dollars. However, when the commodity is sold in this country, the Canadian price should prevail.

There is every reason why Canadians as a whole should insist on the Canadian dollar standard, and these reasons aren't diminished one whit by the fact that the Canadian taxpayer has poured millions of dollars into getting this thing going. It's a wonderful fair, and it's going to be an overwhelming success, but the dollars it earns will in large part be earned for the people in and around Montreal. The rest of us will have to participate at long range, and over a long period except to pick up the tax bill.

The Tofield Mercury

Editor: C. A. MacLean

Published at Tofield, Alberta, every Thursday by the Tofield Mercury Publishing Ltd.

Office on Main Street, Tofield

Subscription price by mail $2.50 per year

Authorized as Second Class Mail by the Post Office Department, Ottawa, and for payment of postage in cash.

Colleen Wyllie wins first in County public speaking

(Mrs. R. Mixera)

The County of Beaver Public Speaking Contest was held in the Tofield School Library on April 8.

Miss Colleen Wyllie of Tofield Beef Club captured top honors, speaking on the topic "Let them Live". Sharon Mixera placed second. Her topic was entitled "Out of the Past — The Future".

Colleen and Sharon will represent the County of Beaver in the Regional 4-H public speaking contest to be held April 14 at 8:00 p.m. in the Agricultural and Vocational College Auditorium in Vermilion.

Other 4-H speakers were Gordon Turk of Viking, "What Does Canada's Future Hold in Store"; Douglas Maaren of Ryley "The RCMP"; Judy Burnstad of Ryley Food Club "Labelling - How Good? How Useful?"; Allan Williams of Viking "Farming"; Ken Hillyard of Ryley, "Our Shrinking Planet"; Patty Grube of Holden, "To Smoke or Not to Smoke".

Judges for the evening were Tom Kerlee, Ryley High School Teacher, Milo Darffus of the Department of Youth in Edmonton and Rev. Hammett of Tofield. Frank Kehoe and Miss Beverley MacRae were time keepers. Coffee and donuts were served courtesy of the Tofield Beef Club.

The weather

Apr.	Max.	Min.	Barom.	Remarks
5	29	13	—	—
6	40	3	30.10	—
7	33	21	30.02	—
8	33	21	30.02	—
9	38	36	30.01	—
10	41	33	29.90	—
11	46	36	29.92	—
12	—	27	—	—

Did you know?

Taken from an advertising pamphlet put out by the Land Commissioner G.T.P. Railway and the Tofield Board of Trade (1910), as to why you should buy in Tofield.

Some things Tofield has: 600 people (twice as many as it had a year ago); four coal mines; three general stores; three lumber yards; two hardware stores; two drygoods stores; two livery barns; two book and stationery stores; two implement dealers; one hotel; two restaurants; one bank, and another in prospect; one produce store; four real estate offices, two lawyers; two physicians; one harness shop; one gents' furnishings store, one milliners store; two blacksmith shops, one laundry, one feed mill, one tinsmith, one barber shop, one jeweler, one shoemaker, one second-hand store; one photographer, one bowling alley and pool hall; Band; two drug stores, a two-storey brick school (4 rooms); 120 pupils enrolled in school; Volunteer Fire Brigade; two meat markets, one elevator (cap. 31,000 bus.); two painters, one plasterer; one tailor; two portable chemical fire engines, town hall and fire headquarters building; four churches and two church buildings; local, long distance and rural telephone; station of the Royal North West Mounted Police; fifty men employed in coal mines; coal at $2.50 per ton; wood at $2.50 per load; 8,000 lineal feet of sidewalk; graded streets; boating, bathing & fishing in Beaver Lake; an annual agricultural and livestock show, plenty of good clay and cheap fuel for the making of brick (we need a good brick plant). And one newspaper.

So, why should you not invest in Tofield lots?

—J. R. F

Change at theatre

A change has been made for this week's show at Tofield Community Theatre. Replacing "Kaleidoscope" will be "When The Boys Meet The Girls", starring Connie Francis, Liberace, Louis Armstrong and Herman's Hermits, this Friday and Saturday April 14 and 15, at 8:00 p.m.

The Alberta Government Centennial Film, "West to the Mountains", is coming soon.

elephant brand

Only your Elephant Brand dealer has

NEW HIGH-ANALYSIS 11-55-0

An Elephant Brand exclusive, 11-55-0 contains 66% plant food — 11% Nitrogen, plus 55% Phosphate (P_2O_5). It has over 100 lbs. more plant food per ton than any other ammonium phosphate. Result — you handle less bags — make fewer stops to fill your applicator — get the job done faster and more efficiently. But you can *only* get 11-55-0 from your Elephant Brand dealer.

Cominco Ltd., Calgary, Alberta

TOFIELD K & M Farm Supplies 662-3105

RYLEY E. H. Brown 33

Ryley 4-H'ers visit Willingdon club

(Intended for last week)

(Mrs. R. Mixera)

On March 29 a number of 4-H members and their leaders, Mrs. Jerry Pepper, Mrs. Howard Berke and Miss Caroline Hawkins attended a 4-H Rally in the Willingdon Recreation Centre. The program got underway at 10:00 a.m. with the singing of "O Canada", and the 4-H pledge and introduction of Clubs was made by Judy Burnstad. Demonstrations and oral interviews followed.

Dolores Nord and Judy Burnstad gave a demonstration on cooking an Italian dessert and arranging a fruit bowl, a buffet style lunch was served at noon.

Presentation of 4-H awards were made by Iva Bradly, District Home Economist of Two Hills, and Elizabeth Durie, District Home Economist of Vegreville. The T. Eaton award was presented to the efficiency winners of the following clubs: Ryley Clothing, Sharon Mixera; Ryley Girls Food, Dolores Nord, Ryley Boys Food, Wade Magneson. Tom Knight presented the Alberta Wheat Pool Awards which went to the various garden clubs, and gave an interesting talk entitled "How to Win Friends and Influence People". The Rally came to a close at 3:30 p.m. after which everyone enjoyed a delicious lunch.

FOR ALL KINDS OF

INSURANCE

See—CHAS. NOLAN

Phone 662-3100 Tofield

FROM THE SCRAP BOOK

So many Gods, so many creeds, so many paths that wind and wind. When just the art of being kind is all the sad world needs.—Ella Wheeler Wilcox.

—J.W.R.

HOUSES FOR SALE

MOVED ONTO YOUR PROPERTY

TWO AND THREE BEDROOM HOUSES,

Basements, ready for occupancy.

Phone us for your needs!

T & H House Movers

Edmonton, Alberta Phone 699-8068

(30-31-32-33-34-35)

SPECIALISTS in—

WEDDING PORTRAITS ★ FAMILY PORTRAITS

FEATURING: PORTRAIT OF THE MONTH —IN NATURAL COLOR.

Cameras and all Photographic Supplies

Langbell's STUDIO

CAMROSE

Phone 672-2611 4925 - 50 Street

Whatever your taste may be in fence styling you can find it here in our large stock

Stop in and let us give you suggestions and ideas

CROWN LUMBER COMPANY LIMITED

DIVISION OF CROWN ZELLERBACH CANADA LIMITED

Drama awards presented Mar. 23

(Intended for last week)

(Grace Phillips)

The drama classes of the Tofield School recently presented an evening's entertainment under the direction of Mr. J. A. Norton. The performances of the young actors were judged then, but only on March 23 at a party given for the casts of the plays were the awards announced. Each winning actor was given a letter of commendation as well as a monetary award of $15 for first, $10 for second and $5 for third.

In the High School division, awards were presented to Beth Ingram, best actress, Brian Schultz, best actor, Mildred Hopf, 2nd best actress, John Sears, 2nd best actor.

In the Junior High section, the following received awards. Irene Molnar, best actress; Donald Swift, best actor; Nettie Appleby, 2nd place actress, Howard Currie, 2nd place actor, Phyllis Foshaug, 3rd place actress; Jim Dodds, 3rd place actor.

Doug Grover and Bruce Warner received Centennial ties in recognition of their excellent work behind the scenes and pins and spoons were presented to Loretta Dueck, Frances Schultz, Donna Jacobsen and Elaine Baergen for their contributions to the program.

The party given for the casts of the plays was most successful. Mr. Norton extends his thanks to the parents who were present for the presentation of the awards.

Special commendation and encouragement were given to those who, although giving excellent performances, did not win awards. They were encouraged to continue their efforts in the dramatic field. Mr. Norton also received congratulations in appreciation for his work with the drama classes.

Boys' Food Club wants bottles, rags

(Leonard Paulson)

The meeting was opened with Ralph Berke leading the pledge. The first year boys made muffins, second year made fish loaf and jellied vegetable salad; 3rd year macaroons and pin wheel cookies.

While these were baking the meeting was held. It was decided to order "Lucky Seven" and this will be placed in Albrecht's garage.

It was also decided to hold a bottle and rag drive on April 14 at 10:30 a.m. Please have your bottles and rags ready when the boys call at your home.

Douglas Maaren adjourned the meeting.

J. A. Young passes at early age of 49

(Mrs. R. Mixera)

J. Alroy Young of Fort Saskatchewan formerly of Ryley passed away suddenly on April 8 at the age of 49 years. He was predeceased by his father Charles Young in 1954 and his mother Cora Elizabeth Young in 1966.

He is survived by one brother, Clayton of Ryley; two sisters, (Irene), Mrs. H. Thomas of Nanaimo, B.C.; and (Lois) Mrs. A. Clarkson of Fort Saskatchewan.

Funeral services were held on Wednesday, April 12th at 2 p.m. from Bethel Lutheran Church at Ryley with Rev. Stanley Rude officiating. Interment was in the family plot at Ryley Cemetery.

FROM THE SCRAP BOOK

I have just celebrated my 80th birthday. Among the many cards, a dear friend of mine sent the following:

"It is a noble thing when a man grows old, retaining something of youthful freshness and fervour. It is a fine thing to ripen without shrivelling, to reach the calmness of age, yet keep the warm heart and ready sympathy of youth.— A. K. H. Boyd

—J.W.R.

LAW OFFICE

EDWARD PIASTA

Barristers & Solicitors

of

Messrs. Liden, Achroyd, Bradley, Philion & Piastra

Barristers & Solicitors

201 Revillon Building, Edmonton, Alberta

Telephone 424-0511

Attends at HOLDEN at the Village of Holden, Secretary-Treasurer's Office each TUESDAY afternoon, between the hours of 1:30 P.M. & 4:30 P.M.

Telephone 688-3846 (22 tfn)

UFA CO-OP

The most experienced farm supply organization

SELLS AND STANDS BEHIND

MAPLE LEAF PETROLEUM PRODUCTS

- TOP QUALITY GASOLINE, DIESEL FUEL, OILS AND GREASES
- PATRONAGE DIVIDENDS ON EVERY PURCHASE

MAPLE LEAF SERVICE TOFIELD

UNITED FARMERS OF ALBERTA CO-OPERATIVE LIMITED

THE Farm Supply Co-operative Owned by Farmers, Controlled by Farmers and Operated Solely for the Benefit of Farmers.

LAND for SALE By Tender

Tenders are invited for the purchase of the surface only of the following lands:—

1. NW¼ 31-51-19-W.4th Meridian 156 Acres more or less.
2. SE¼ 31-51-19-W.4th Meridian 157.31 Acres more or less.

FENCES NOT INCLUDED.

Tenders should be made for each parcel as described herein, separately on a cash basis and must be accompanied by a certified cheque for ten percent (10%) of the amount of the tender payable to Marathon Realty Company Limited, and must be contained in a sealed envelope marked "Land Tender". Cheques will be returned to unsuccessful tenderers. Highest or any tender not necessarily accepted. Terms can be arranged by satisfactory applicants in accordance with the Company's terms and standard form of Contract which is available at the office shown below for your review. Tenders will close at 12 o'clock noon on APRIL 28th, 1967 and will be received by MR. A. DYMOND, DISTRICT SUPERVISOR.

MARATHON REALTY COMPANY LIMITED

210 C.P.R. BUILDING

EDMONTON, ALBERTA

Please write, call, or telephone 422-2476 for any further information.

(33-34)

The Ryley Times

District news items from Ryley

(Mrs. R. Misere)

On April 6 a number of relatives, friends and neighbors gathered at the home of Mr .and Mrs Nick Kushnir, the occasion being Pearl's birthday Mrs. Marilyn Pooke was hostess for the enjoyable social evening which was climaxed by a lovely lunch

The Ryley High School Student's Union would like to invite one and all to their Variety Night Program on April 20 at 8 p.m. in the Ryley Community Center President of the Student Council, Miss Gail Lyons reports the evening will be most interesting with plays and skits and several renditions by the choir.

Glen and Wade Magneson were weekend visitors in Edmonton to see the K.C's Hockey playoffs at the southside arena On Sunday they attended the Oil King-Moose Jaw hockey game at the Gardens. Roland Booth and sons Douglas and Bruce also witnessed the Oil King game.

Mr .and Mrs. Pat Pickles and sons Pat and Michel of Edmonton spent the weekend with Mr. and Mrs. Hugo Hellsen. Pat spent a few days at the home of his grandparents, the Hellsens.

TRIP TO ONTARIO

Mr .and Mrs. Murray J. Lyons travelled to Brampton and Terra Cotta, Ont., via jet plane to attend the 60th wedding anniversary of Murray's uncle and aunt, Mr .and Mrs. Fred Lyons. They expect to be away for approximately one week. Mrs. W. H. Wilkie of Tofield, Lina and Audrey's grandmother, is staying with them in their parent's absence

Ryley Badminton Club members who motored to Camrose recently were Mr .and Mrs. Roland Booth, Mrs. Fred Lyons, Mrs. G. Oslund, Lorne Booth and Roger Oslund. They enjoyed watching the World Champion player from Denmark also a player from India and one from England. The Junior Champion, and second in Senior Championships, Peter Paulson from Calgary also participated.

A number of Community minded citizens were present at a meeting held in the Ryley Community Center on April 8th. Garnet Burnstad called the meeting to order and a discussion followed regarding an addition to the hall. The next meeting will be held in the hall on April 19 at 8 p.m.

Mr. and Mrs. Robert Crane received the sad news on April 3 that Margaret's father James Clark of East Kilbride, Scotland had passed away.

Mr. and Mrs. O. Oslund were business callers in Edmonton on April 7 and overnight guests at the home of their daughter and her family, Mr. and Mrs. Don Wilson in Edmonton.

Mrs. Alma Adams is a patient in the Tofield Hospital

Recent guests at the home of Mr. and Mrs. Eric Munkedal nee McGuckie of Tofield and were Alice's mother, Mrs. Agher brother Raymond of Edmonton.

Mrs. F. C. Manderson went by car to Prince Albert, Sask., were she attended the Golden Wedding Anniversary celebration of her uncle and aunt, Mr. and Mrs. Al Jacobsen on March 29.

COOKBOOKS ON SALE

On April 5 a number of United Church Women spent the afternoon in the church parlor working on the cook books, and are pleased to report that 100 books were completed and are now beinging sold by the members at the each.

Mr. and Mrs. Art Hodge and sons Grant and Niel mottored to Saskatchewan recently, visiting their daughters and their families the A. L. Shearers at Wynyard, and the M. C. Hobmans at Nakomis. Mrs. Shearer and grandchildren Doreen and Leslie returned with Mr. and Mrs. Hodge and will be guests for the next week.

Mrs. Ted Strilchuk and son, Barry visited their grandmother, Mrs. Caroline Davick who is a resident at the Bethany Home in Camrose.

A number of ladies gathered at the home of Mrs. Agnes Lundin on April 6, when they were instructed by Mrs. Ted Strilchuk on the many artistic designs that can be achieved through liquid embroidery.

Mr. and Mrs. Stanley Scholt o Camrose were recent guests at the home of Mr. and Mrs. Geo. Tillie

Miss Judy Oslund and Bob Williford of Edmonton spent the weekend at the home of Judy's parents, Mr .and Mrs. G. Oslund.

BIRTHS

Born to Mr. and Mrs. Marvin Jacobson a girl, 6 lbs. 2 oz., on April 4 in the Tofield Hospital.

Born to Mr. and Mrs. Ronald Baird a girl on April 8 in the Royal Alexandra Hospital in Edmonton.

ANNOUNCEMENT

Dr. R. L. Williamson
CHIROPRACTOR

will be in Ryley for the practise of his profession
2 to 5:30 p.m. Wednesdays
1 Door North of Variety Store
(33-34-35)

In time of sorrow or need
for courteous and dependable service
Call 482-1561 Edmonton Collect
Day or Night

ANDREWS - McLAUGHLIN CHAPEL (1964) Ltd.

Agents
J. E. Stinson, Tofield — Garnet Burnstad, Ryley

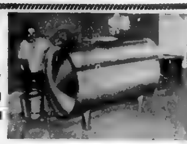

"Like sucking milk through a straw..!"

That's what you'll say, too, when you use ZERO's Super Strainer and T-20 Vacuum Refrigerated Milk Tank. Successful dairy farmers everywhere are buying Zero's T-20 Milk Tank and Super Strainer, because with it milk handling is a snap. No more lifting and pouring milk pails. The Super Strainer empties a full pail in approximately 30 seconds — "just like sucking milk through a straw." The round design gives greater strength, makes cleaning much easier. The rapid cooling under refrigerated vacuum causes milk to give off animal heat and odors through agitation while being cooled.

Smart dairymen choose Zero because "it's easy to clean and the milk tastes better with rapid cooling"..."better, stronger construction"..."it's the beginning of my fully automatic milk system."

USED BULK AND CAN COOLING EQUIPMENT ALSO AVAILABLE.

Cunningham Refrigeration
4910 - 46 Street, Camrose — Phone 672-4684

HOVELAND FUNERAL HOME
Phone 672-3131
Camrose
— OR —
Phone 663-3854
Carl Nord, Ryley

See the sensational new
WHITE Sewing Machines
Several models now in stock.
Archie's Hardware
HOLDEN SUNSET STORE
Archie & Milly Corliss, Props. — Phone 688-3823

DRAYDEN INSURANCE & ACCOUNTING LTD.
Here to satisfy your needs in:
— all forms of insurance —
• Fire • Hail • Life • Auto • Casualty
— accounting, auditing, and income tax —
HOLDEN — Telephone 688-3865 — Alberta
STAN ROBBINS, Manager

BROWN'S UNITED PURITY

Just Check These!

COFFEE Maxwell House	lb. bag 89¢
FRUIT COCKTAIL Hunts 14 oz. tins	2 for 49¢
TOMATO JUICE Hunts, 48 oz. tins	3 for $1.00
JAVEX BLEACH ... off	64 oz. cont. 49¢
CHOCOLATE Hershey	2 lb. tin 99¢
BRUNSWICK SARDINES ¼'s tins	Ea. 10¢
AYLMER APRICOTS Halves 11 oz. tins	3 for 79¢
BURNS CHUCKWAGON DINNER or LUNCHEON MEAT 12 oz. tins	2 for 85¢
TEA BAGS Better Buy	100's pkg. 79¢
AYLMER CATCHUP 11 oz. bottles	2 for 49¢
ALAVE SHAMPOO Normal or Egg	12 oz. btl. 79¢
DUTCH OVEN FLOUR	25 lb. bag $1.99
COLGATE DENTAL CREAM ⅓ More FREE!	Giant 59¢
SCOTTIES FACIAL TISSUE, Assorted	400's Box 25¢

☆ MEAT SPECIALS ☆

CHUCK ROASTS Red or Blue Brand Beef	lb. 45¢
CHUCK STEAK Red or Blue Brand Beef	lb. 47¢
CROSS RIB ROAST Red or Blue Brand Beef	lb. 69¢
STEAKETTES Lean, tasty	lb. 59¢
SLICED BACON	lb. 79¢
COLD MEATS 4 varieties 6 oz. pkgs.	4 for $1.00

☆ FRESH PRODUCE ☆

ORANGES Mexican Valencia	5 lb. bag 69¢
B.C. DELICIOUS APPLES	See—Vu Pak $1.19
GRAPES South Africa Black Barlinka	lb. 59¢
POTATOES New California	5 lb. bag 49¢
GREEN CABBAGE California New	2 lbs. 25¢
CELERY HEARTS Calif. Super Pak	Pkg. 49¢
GREEN PEPPERS Fresh	lb. 39¢
RADISHES & GREEN ONIONS	Bunch 10¢

— Prices effective April 13, 14 & 15, 1967 —
WE RESERVE THE RIGHT TO LIMIT QUANTITIES

E. H. BROWN, Ryley

QUALITY PRINTING DONE QUICKLY AND REASONABLY

★ POSTERS
★ CHEQUES
★ BOOKLETS
★ PROGRAMS
★ HANDBILLS
★ ENVELOPES
★ INVITATIONS
★ POSTCARDS
★ LETTERHEADS
★ RULED FORMS
★ BUSINESS CARDS
★ WORK ORDERS
★ GUMMED STICKERS
★ RECEIPT BOOKS
★ SHIPPING TAGS
★ 4 PAGE FOLDERS
★ STATEMENT FORMS
★ WEDDING STATIONERY

MOORE & PAKFOLD BUSINESS FORMS

The Mercury

Holden district news items

(Mrs. G. H. Taylor)

Mr. and Mrs. R. Raeder, Mrs. Laura Christianson, Mrs. Mary James and Ray Hovland were dinner guests with Mrs. Carrie Olson on Tuesday of last week. The ladies were also afternoon coffee guests there.

Mrs. David Good and family, Mrs. Mary Hooper, Mrs. Emma Nordstrom and Mrs. Gurene Hammer and children of Viking were dinner guests and afternoon visitors at the home of Mrs. Mabel Siner on Wednesday of last week.

Mr. and Mrs. Harry Ronnie and family were visitors and dinner guests a week ago Sunday with their daughter and husband, Mr. and Mrs. Earl Hooper, in Edmonton.

Melanie and Richard Hammer of Viking visited for a few days during the Easter holiday with their grandmother, Mrs. Mabel Siner.

Mr. and Mrs. Charles Siner were dinner guests a week ago Friday with Mrs. Mabel Siner.

Mrs. Lou Ruskenveld of Ottawa, who had been visiting for the past ten days with her mother, Mrs. Annie Rurka, after attending her father's funeral, March 28, returned home last Thursday night, going from Viking by train. While here, Olga visited with other relatives and Lou's mother, Mrs. Oscar Ruskenveld, a patient in Tofield Hospital.

Mrs. Don Allan was a visitor for five days recently with her son Donnie and family in Ottawa, going there by plane.

Chris Christenson visited Monday of last week with his sister, Mrs. Elna Parsons, a resident at the Good Samaritan Nursing Home in Edmonton.

Zane Bilyk was a business visitor in Vegreville on Tuesday evening of last week.

Mr. and Mrs. Alex Harris and family and Ralph Brekstad were visitors the weekend of April 1 at the home of Mr. and Mrs. Hans Brekstad, and attended the farewell party for Mr. and Mrs. Sorgen.

Chris Hovland and son Reuben were Friday visitors in Camrose, also calling on relatives.

Mr. and Mrs. R. Lutz, who have been visiting during March with relatives in the U.S., Vancouver and at Kelowna, B.C., returned home the beginning of the month.

Mr. and Mrs. Keith Bratrud and baby daughter have been visiting for a few days recently with the Henry Gundersons at Valhalla Centre.

Mr. and Mrs. Donnan, of the Ardrossan district attended the Masonic Lodge Ladies' Night on Friday. Mr. Donnan was the sanitary inspector with the Vegreville Health Unit several years ago.

Building or Remodeling Your Barn?

For all your ventilation, feeding, cleaning, paneling, we will be glad to help you draw up your plans. We have a man who specializes in this field.

Your Jamesway Power Choring Dealer

HENRY'S ELECTRIC SERVICE

Box 338, Tofield Phone 662-3215 (tfn)

CROP PRODUCTION BULLETINS

Our Agro Information Department has available excellent up-to-date bulletins on:

RAPESEED PRODUCTION IN WESTERN CANADA
MALTING BARLEY IN WESTERN CANADA
DESCRIPTION OF CEREAL VARIETIES
FLAX IN WESTERN CANADA

A copy of these bulletins may be obtained from your nearest Searle Elevator Manager or by writing to: Agro Information Department, Searle Grain Company, Limited, Box 943, WINNIPEG 1, Manitoba.

SEARLE GRAIN COMPANY, LTD.

AUCTION SALE

— FOR —

North Holden Mutual Telephone Co.

will be held on the farm of M. N. Zowtuk, located ¼ mi. East and 2 mi. North of HOLDEN, on—

MONDAY, APRIL 24th.

SALE STARTS 1:00 P.M. SHARP

Approx. 2000 Telephone Posts, thickness from 4" to 100", lengths 16-30 ft. A large quantity of these are pressure-treated, some tamarac, some cedar and some pine. Other materials include 400 ½-mi. rolls of Galvanized Wire; Insulators; Side Blocks; Large quantity of Cross-Arms; Iron Brackets, Flat Irons; Bolts of all kinds; Anchors; Light Cables, etc., etc.

TERMS CASH — Settlement to be made day of Sale.

— AUCTIONEERS —

M. N. ZOWTUK, Lic. No. 109, Ph. 688-2143, Holden
RUSS SHEETS, Lic. No. 277, 672-6461, Camrose
DAVE HUTCHINSON, Lic. No. 484, 672-6263, Camrose

Cashier: Stan Robins, 688-3865 — Clerk: M.R Malik, 688-3844

Holden man passes after long illness

(Intended for last week)

A resident of Holden and district for many years, Bill J. Rurka passed away March 28th in the Tofield hospital at the age of [illegible] years. Mr. Rurka had been in poor health for the past several months.

He is survived by his wife, Annie of Holden; Mrs. (Olga) Lucien Van Ruskenveld of Ottawa; Mrs. (Susan) Nick Zeniuk of Lavoy; Mrs. (Marilyn) Shykora of Holden; five grandchildren; two sisters, Mrs. (Annie) Sam Bartman and Mrs. Mary Polutran, both of Vegreville.

Prayer service was held Tuesday evening, March 28th at the Borschiw Parish Hall and Requiem mass was held Wednesday, March 29th at 10:00 a.m. at St. John the Baptist Ukrainian Catholic Church, Borschiw with Rev. O. Slobodian C.S.B.M. assisted by Reverend B. Lozynsky and Rev. B. Kamencky being the celebrants. Interment was in the Church cemetery.

Mr. Rurka operated and ran a school bus for the County of Beaver No. 9 for many years until ill health last fall caused him to resign this employment. He also was a member of the Village of Holden Council for several years until his term of office expired last fall and he did not seek re-election.

Ministik news

Mrs. J. Reddick

Rev. K. Morrison of Sherwood Park conducted services at the United Church on Sunday.

The United Church has a new face-lift to its interior, with the Dunham brothers doing the carpenter work.

The whist drive at the hall on Friday night realized a fair sum for the hall fund. Mrs. A. Ferguson and Mrs. Leach, convenors, wish to thank all who came and helped to make it the success it was. Prize-winners were: men's first Alex Ross, men's second Pat Paterson, and consolation Glenn Ferguson; ladies' first Mrs. S. George, ladies' second Mrs. Claude Leach, and consolation Mrs. Ronald Ferguson.

Mrs. Frank Swabey recently attended the Northern Alberta Dairy Pool convention and banquet at the Macdonald Hotel in Edmonton.

Michael Nasichuk recently had the cast removed from his wrist but still wears a bandage for support. He is now able to do some daily chores.

Royal garden parties at Buckingham Palace

Three Royal Garden Parties will be held at Buckingham Palace, July 12, 18 and 20.

Alberta residents planning vacations in the U.K. in July may obtain forms of application for invitation from the Department of the Provincial Secretary, Room 423, Legislative Building, Edmonton.

Information and applications for tickets for the Trooping of the Color ceremony or rehearsal, June 10 and 3 respectively may be obtained from the same department.

Dr. J. G. Larson
DENTIST
at the
Viking Medical Clinic
For appointment Phone Viking [illegible] Mondays and Tuesdays, or [illegible] during the rest of the week.

MAURY JACOBS AUCTION SERVICE
(Ball & Jacobs Auction Service)
AUCTIONEER — SALE MANAGER — VALUATOR
MAURY JACOBS — Res. Phone 479-3010
Our experience is your assurance of a successful sale.
Edmonton Public Stockyards Box 1290
Phone 476-1213
Contact our office or home numbers anytime, or phone Boyd Stauffer, Tofield, Wm. Wiznesen, Ryley

SPRING CAR DEALS!

1965 CHEV. Belaire Sedan—6, std. 11,000 miles.
1963 ACADIAN 2-Door — Automatic, 6 cyl., like new condition with only 36,000 miles.
1963 CHEV. Sedan—Automatic, 6 cyl.
1961 COMET Sedan—6 cyl., standard.
1963 CHEV. ½ TON—long w.b., narrow box.
1959 CHEV. ½ TON, long wheelbase & wide box.

GOOD STOCK NOW IN NEW 1/2 TON TRUCKS, CHEV's, PONTIACS.

BLACK'S SALES & SERVICE
Chevrolet — Oldsmobile — Pontiac — Buick
Chevrolet Trucks — GMC Trucks
PHONE 688-3860 HOLDEN

ompetitive Prices
FREE ESTIMATES
PHONE 672-2555

We will deliver promptly the right amount of correctly mixed concrete to your job, strength guaranteed as specified.

FOR YOUR PROTECTION, the control of our concrete is checked by a registered testing firm. All sand and crushed rock used is tested to insure proper strength.

We stock 'Type 5' Cement for alkali soil conditions.

Camrose Transit Mix Ltd.

Holden and district news briefs

(Mrs. G. H. Taylor)

Rees Hugh, who is relieving manager at the Royal Bank while Mr. Beveridge is on holiday, spent the weekend with his family in Calgary.

Miss Diana Beveridge, who has been visiting and employed for the past year and a half in France and South Africa, returned home the end of March and is presently visiting with her parents, Mr. and Mrs. H. S. Beveridge.

Mr. and Mrs. David Good and family, of Edmonton, were visitors for the weekend with their families, Mr. and Mrs. Lars Ritland and Mrs. Mary Hooper and Melvin.

Harry Shininski of Edmonton visited with his brother and family and called on friends during the weekend.

Mr. and Mrs. Gordon Stavy and children left for Edmonton the early part of this week and are planning on making their future home there.

Mrs. Mary Hooper entertained a number of friends and neighbours at a coffee part last Wednesday afternoon.

Out-of-town visitors attending the farewell party for Mr. and Mrs. Kenneth Sorgen on April 1st were Mr. and Mrs. Alex Harris, Bertha Nohr of Edmonton and Mr. and Mrs. Raymond Ritland of Calgary.

Mr. and Mrs. Walter Grosland of Edmonton were visitors for the weekend with Walter's mother, Mrs. Lillie Grosland, and also attended the Christianson-Kalynchuk wedding, Saturday afternoon, and the reception at Lavoy in the evening.

Alan Tiedemann and his uncle, Alex Morrison of Edmonton, were afternoon visitors one day last week with his family, the Henry Tiedemanns.

LUTHERAN RALLY

Mr. and Mrs. Henry Tiedemann and David and Robert were Edmonton visitors on Sunday, attending the Centennial Rally of the Lutheran Women's Missionary League, held at Concordia College, which more than 300 members and their families attended. Registration began at 2:30 p.m., with a short business meeting following the service. Dr. A. H. Schwermann spoke on "Righteousness Exalteth the Nation", and Rev. H. W. Jordan, the Zone Councillor, was the Liturgist. A pageant was later presented, with several Edmonton and district societies taking part.

Mr. Ludvig Sandbeck, who is a guest at Vialta Lodge, has not been very well the past few weeks, and is still a patient in Viking Hospital.

Harry Appleby of Vialta Lodge visited recently for the weekend with his families when he celebrated his 83rd birthday, Sunday, April 2, at a family gathering. Best wishes from all his friends in Holden and district are extended to Mr. Appleby.

LADIES' NIGHT

Friday evening, April 7, members of the Holden Masonic Lodge entertained their wives and invited guests at their annual Ladies' Night and banquet. A delicious chicken supper was enjoyed, catered by the O.O.R.P. The evening was spent in a program of various contests and novelty dances, with winners receiving prizes. The hosts served a tasty lunch and coffee to bring the pleasant evening to a close.

The Lutheran Church Women are busy preparing for their Centennial Tea and display of many old time pioneer articles on Saturday, April 29, in the Holden Community Hall. They hope that many ladies of the district will attend this event and wear Centennial costume.

From the scrapbook

The humblest achievement is worth more than a multitude of good intentions.—J.W.R.

The Lions Club of
DISTRICT 37 E
Andrew, Chipman, Dewberry, Fort Saskatchewan, Lamont, Ryley, Tofield, Two Hills, Vegreville, Vermilion, Josephburg, Mayerthorpe

Ranchman's
PLAY AT HOME
NEWSPAPER
BINGO
Grand Prize — [illegible]
10 HEAD OF HEREFORD HEIFERS
Plus other prizes: L $25, I $25, G $25, N $25, S $25
NUMBERS DRAWN
B—1, 2, 3, 5, 7, 9, 12, 13
I—17, 18, 20, 22, 24, 25, 26, 27, 28
N—31, 34, 36, 37, 38, 42, 43, 44, 45
G—47, 48, 49, 50, 51, 52, 53, 54, 55, 56, 57, 58, 59, 60
O—62, 63, 64, 65, 67, 69, 72, 73, 75
Bingos called on L—I—O—S
Final dates: for L, March 31; for S, April 8; for O, April 22.
Price $2.00 for 1 envelope containing Master Card plus 1 extra card
Extra cards available at 2/$1.00
CARDS AVAILABLE from any member of the above clubs, in Ryley from Loades Hdwe, Albrecht Motors, and Hotel Cafe; Junction Esso; New Norway Hotel; Hay Lakes Billiards; New Sarepta Hotel; Bawlf Texaco; or write P.O. Box 414, Vegreville.

... EARLY SPRING SPECIALS!

1964 G.M.C. ½-TON TRUCK, with Stock Racks.
1958 COCKSHUTT "40" DIESEL TRACTOR with Front-end Loader.
JOHN DEERE "R" DIESEL TRACTOR— Overhauled and ready for work.
COCKSHUTT #225 DISCER, with Seeding Attach.
10-FT. CASE WHEEL-TYPE TANDEM DISC.
COCKSHUTT 12-FT. #11 DISCER.
I.H.C. 10-FT. CULTIVATOR.
JOHN DEERE 8-FT. TILLER, with 26" discs.
I.H.C. 7½-FT. TILLER.

BEAVER MOTORS LTD.
PHONE 688-3809 HOLDEN, ALTA.

Ministik news briefs

(Mrs. J. Reddick)

Mr. and Mrs. Elwood Dekinder and small son were Sunday guests at the Warden Sears home.

Miss Kathy George of Calgary was a Sunday guests with her "granny", Mrs. S. George.

Baden Bowerman returned to work last week, after enjoying a three weeks' vacation.

The Community Club has completed plans for a dance to be held Friday, April 14. The Western Travellers band will supply the music.

LAW OFFICE
COLLINS & BRAUL
Barristers & Solicitors
300 Royal Trust Building
EDMONTON ALBERTA
Each Saturday 9:00 - 5:00 at Watson Building, Tofield
Edmonton ph. 429-1666 Tofield ph. 662-3148

Yes, it's true.
Now a bank will pay you one-third more interest.
Which bank?
Bank of Montreal.

4% True Savings Account starting May 1.
4% from date of deposit.
4% on minimum monthly balance.
4% with cash withdrawals and free transfers for chequing.
Ask about a 4% True Savings Account at your nearest branch.

Canada's First Bank 1817 1967 150th Anniversary
Bank of Montreal
Canada's First Bank

TOFIELD BRANCH: HORACE SELLER, Mgr.
CAMROSE BRANCH: JOHN BARR, Mgr.

MR. & MRS. ERNEST NAHAYOWSKI

Nahayowski-Kope vows pledged on January 28

At 12:00 o'clock noon on January 28, Grace Lutheran Church in Edmonton was the scene of the wedding of Edna Mary, second eldest daughter of Mr. and Mrs. Abe Kope of Ryley, and Ernest only son of Mr. and Mrs. Michael Nahayowski of Edmonton.

The bride entered the church on the arm of her father. Her floor-length gown of satin and lace with lily-point sleeves was accompanied by a long train veil, held in place by a crystal coronet. She carried a bouquet of red sweetheart roses.

The bride was attended by her sister, Lynda, who wore a floor-length gown of pink chiffon over satin, and carried a bouquet of white 'mums.

The groom's attendant was his cousin Orest Andrusiak. Ring-bearer Brent Kope, youngest brother of the bride, carried the rings on a white satin cushion. Richard and Carl Kope, brothers of the bride, were ushers for the double-ring ceremony.

Mother of the bride wore a three-piece red suit with black accessories. The groom's mother chose a blue dress with blue accessories. Both wore corsages of white carnations.

A reception for 65 guests was held at the home of the bride's parents. Centering the bride's table was a beautiful three tiered wedding cake. Pete Wiens, uncle of the bride, was master of ceremonies and John Baergen, also an uncle of the bride proposed the toast, to which the groom ably responded.

Later that evening, a reception was held in the Riverdale Hall in Edmonton.

The bride chose a pink suit with silver accessories for going away. The happy couple are residing in Edmonton upon returning from their honeymoon.

South Edmonton Denture Clinic Ltd.
G. GUENTHER
CERTIFIED DENTAL MECHANIC
7908 - 104th STREET
Phone 439-0488

100-year old gown displayed here

(Intended for last week)

Mrs. John Sweeney of Guelph, Ontario, probably never expected that a dress of hers would be on display in Tofield 100 years after she wore it, but in the window of Robinson's Store, Tofield, is an "Alice blue" gown loaned for display by Mrs. Gladys McKernan. This taffeta gown, featuring a shawl collar, white fringe for trimming, and an overskirt which forms a train, was the property of the great-grandmother of Doug McKernan.

Mrs. McKernan has worn the gown on several occasions and has recently had it dry-cleaned ... the 100-year-old material remains in excellent condition. Mrs. McKernan also has on display a picture from Harper's Bazaar of 1867, which features dresses very similar to the one worn by Mrs. Sweeney in the year of Confederation.

Ross Creek News

(Intended for last week)
(L. VanBuskirk)

BRIDAL SHOWER

Several district ladies attended a bridal shower at the home of Mrs. Jim Lappenbush of Chipman, in honor of her daughter Barbara Wuetherie whose marriage to Robert Semotiuk will take place on April 14th.

Remember the ... bingo and ... to be held in the Community Centre on April 7th, proceeds ... sports by the ... Club.

AT WEDDING

Mr. and Mrs. Ralph Cossey attended the wedding of Marilyn Bailey and John Moffat at St. Barnabas Anglican Church, Edmonton, March 31st, and the ... Motor Hotel.

The ... W. held a quilting bee at ... McLachlan's home on Friday afternoon.

NOTICE OF ANNUAL MEETING

PUBLIC NOTICE is hereby given that a Meeting of the Electors of the

Village Of Holden

will be held in the

HOLDEN COMMUNITY HALL

on Monday, the 17th day of April, 1967

at 8:00 o'clock p.m.

for the purpose of receiving the report of the Mayor, Secretary-Treasurer, Auditor and Chairman of the various Committees of Council for the year ending December thirty-first, 1966.

DATED at Holden, Alberta, this 11th day of April, 1967.

R. C. HOVLAND,
Secretary-Treasurer.

AUCTION SALE

FAVOURED WITH INSTRUCTIONS FROM

Solvin "Sivie" Thompson
Camrose, Alta.

We will sell by Public Auction the following, situated on N.W. ¼ 30-47-19; being 1 mi. East and 5 mi. North of Camrose, on—

MONDAY, APRIL 17th.

COMMENCING AT 12:30 SHARP
Lunch will be served by Swea Welfare Group

FARM MACHINERY and MISCELLANEOUS

COCKSHUTT 50 GAS TRACTOR complete overhaul of motor and clutch last fall, IHC 20-run Press Drill with Fertilizer Attachment; Flexible Harrows & Draw Bar, M H 10-ft. Cultivator, J. Deere 14-in. Triple Plow; 12-ft. J D Swather, IHC 64 COMBINE (big motor); 28-in THRESHING MACHINE, 10-ft. J D Power Binder, 7½-ft. IHC Tiller on rubber, 6-ft. Case Tiller on steel, 27-ft. Robin Auger, 1 yr. old, 10-in. Coutts Feed Grinder; 1957 FARGO ½-TON TRUCK; Large Steel Water Tank; Stone Boat and Cutter; Wagon Grain Box & Hay Rack, Horse Hay Rake, Hydraulic Ram
POUND 1300 BUS. CO-OP GRANARY

● MISCELLANEOUS Beam Scale; Jackall Jack, 7-in. Endless Drive Belt; Grease Guns; Wire Stretcher; Vise; Wrenches, Truck Chains, Post Hole Auger; Stockholm Cream Separator, Screw Jack; Quantity of Scrap Iron, etc.

● HOUSEHOLD EFFECTS—Renfrew Cook Stove, Empire Cook Stove; Coal Heater, Large Duo Therm Oil Stove, 2 Dressers, 5-pce Dining Room Suite, Coffield Electric Washing Machine and lots of other articles too numerous to mention

● FEED—Approx. 350 to 400 bus. Oats; Approx. 1500 bus. Barley

TERMS CASH — Nothing to be removed until settled for

AUCTIONEERS' NOTE: Sivie has sold his farm and everything must be sold. NO RESERVE!

— AUCTIONEERS —

ELGIN J. BROWN, Lic. 891, ph. 374-3746, Daysland. FRED J. BROWN, Lic. 98, ph. 672-2188, Camrose
S. F. KUNTZ, Clerk. KAY BROWN, Cashier

FULLY RECONDITIONED EQUIPMENT

1963 COCKSHUTT "1800 B"—LPTO & Hydraulics.
1963 CASE "630" GAS (511 hrs.)—Fully equipped
1962 ALLIS-CHALMERS "D19" DIESEL—Equipped.
1962 COCKSHUTT "570" SUPER—LPTO & Hydraulics.
1962 COCKSHUTT "560" DIESEL—LPTO & Hydraulics.
1961 OLIVER "770" GAS with Power Booster, LPTO & Hyd.
1958 ALLIS-CHALMERS "D17" DIESEL—Fully equipped.
1956 COCKSHUTT "40" GAS—LPTO & Hydraulics.
1953 JOHN DEERE "60" GAS—Fully equipped.
1953 OLIVER "99" DIESEL—6 cyl., with Live Hydraulics.
1952 IHC "WD9", with Live Hydraulics.
1952 OLIVER "77" GAS, with LPTO & Hydraulics.
1951 MASSEY "55" DIESEL, with Live Hydraulics.
(All above tractors with Live Hyd., Cyl. & Hoses)
1953 MINN. MOLINE "U" GAS—PTO & Pulley.
1952 MASSEY "44" GAS, with Hydraulics & PTO.
1946 FORD—3-point hitch, plow & pulley.

SEVERAL GOOD WEED SPRAYERS ON HAND —Get ready for the Wild Oats!

JOHN DEERE 24x7 "LL" PRESS DRILL, with Fert. Attach.
MASSEY 24x6 "DD" PRESS DRILL, with Fert. Attach.
J. DEERE 24x6 "DD" WHEEL DRILL, with Fert. Attach.
9-FT. COCKSHUTT DEEP TILLAGE CULTIVATOR.
12-FT. COCKSHUTT D.T. CULTIVATOR, with Rod Weeder.
10-FT. JOHN DEERE TILLER, with Hydraulics.
12-FT. COCKSHUTT "225" DISCER

SPECIAL SPRING PRICES ON SWEEPS AND SPIKES TO FIT ALL CULTIVATORS!

DeLaval Equipment and Parts

Nelson's FARM EQUIPMENT
CAMROSE ALBERTA

Rexall 1¢ SALE
APRIL 13th to APRIL 22nd, Incl.
HOLDEN DRUG -- Holden, Alberta
WATCH FOR NON-ADVERTISED SPECIALS!

Mercury Classifieds

Fifty cents for the first insertion, twenty-five cents for two insertions or three for a dollar. Two cents a word for anything over twenty-five words. Cards of Thanks have a minimum of one dollar for fifty words — two cents a word will be charged over the minimum.

FUTURE DATES

GYMKHANA CLUB MEETING
Anyone interested in the formation of a Gymkhana Club for Tofield and District, please attend a meeting, April 19, 8:00 p.m., at Lindbrook Hall. 33-33p-3573

CENTENNIAL TEA
The Order of the Eastern Star are sponsoring a Centennial Tea in the meeting room of the Community Hall on Saturday, April 15, 1967, from 3:00 to 5:00 p.m. 33-33c-3574

F.U.A. DANCE
The local F.U.A. will sponsor a Dance in the Tofield Community Hall on Friday, April 14, 10:00 p.m. to 2:00 a.m. Gaby Haas Orchestra. 33-33c-3582

W.C.T.U. CONVENTION
The Edmonton District Women's Christian Temperance Union Convention will be held in the Camrose United Church on Friday, April 14. Registration at 9:30 a.m. Ladies welcome. 32-33c-3051

ANNOUNCEMENTS

A.I. ON SUMMER SCHEDULE
Commencing April 1st, the Ryley Artificial Breeding Association will go on summer schedule. Phone calls must be in by 10:00 a.m. Phone 663-3792. 30 to 39p-3557

BIRTHS

AT TOFIELD HOSPITAL
HEMPEL.—To Mr. and Mrs. D. Kenneth Hempel, of Tofield, on March 10th, a son.
LITWIN. — To Mr. and Mrs. Donald Litwin, of Tofield, on March 17th, a daughter.
DEMBROSKI. — To Mr. and Mrs. Ervin Demoroski, of Edmonton, on March 18th, a son.
GRINDE. — To Mr. and Mrs. Reinhold Grinde, of Holden, on March 26th, a daughter.
JACOBSEN. —To Mr. and Mrs. Marvin Jacobsen, of Tofield, on April 4th, a daughter.

CARDS OF THANKS

We wish to express our heartfelt thanks and appreciation to our relatives, friends and neighbours, who were such a great comfort and help during the loss of my dear husband and our father, William. Our thanks to Rev. O. Slobodian, OSBM, Rev. B. Lozynsky, Rev. B. Kamenecky, OSB; Rev. S. Yakumeshyn, OSBM, Rev. Adams, and the Knights of Columbus, the pallbearers; Dr. Freebury, Nurses and Staff of the Tofield Hospital, the Ladies of St. John the Baptist Ukrainian Catholic Church at Borschiw; also Park Memorial Funeral Directors.
—Mrs. Annie Rurka and Family. 33c-2855

ENGAGEMENTS

Mr. and Mrs. Harry Stauffer are pleased to announce the engagement of their eldest daughter, Fern Nadine, to Nathan Leroy Kauffman, son of Mr. and Mrs. Reuben Kauffman of Condon, Montana. Nathan is presently serving a two-year term of Voluntary Service as a psychiatric aid at the Children's Psychiatric Research Institute in London, Ontario. No wedding date has been set. 33p-3580

Mr. and Mrs. Harold Lauber announce the engagement of their daughter, Marylin Gail, to Mr. Larry Wayne Foshaug, son of Mr. and Mrs. Lief Foshaug. 33p-3580

PERSONAL

WILL THE PERSON who borrowed my Tinsnips, please return them, also, the person who borrowed Blow Torch, please return to me or Lorimer Hunter. Mike Shewchuk. 31-32-33p-3460

WHOEVER BORROWED my Cement Mixer, would you please return it. John Laskoski, Holden. 33-34-35p-3930

SERVICES

J. E. Stinson — Notary Public. Agent for Tyler's Flowers and Andrews - McLaughlin Funeral Chapel. Phone 662-3274 or 662-546, Tofield. tfn

INCOME TAX AND PENSION PLAN
Accounting, Bookkeeping and Auditing. Accurate and immediate service. ... rates. Harry C. Wilkie, Tofield, Alta. Phone 662-3392. 29-tfn-2885

TRAPPERS FARMERS
When you ship or sell direct to the Bay, you will get more money for Beaver and Muskrats. Early marketing means premium prices. Hudson's Bay Company, Raw Fur Department, 10250 - 103 Street, Edmonton. 33-34-35c-3887

SPECIAL VALUES
In Used Merchandise!
HAMMERMILLS — HARROWS
GAS & ELECTRIC RANGES
TV's — FRIDGES
Macleods
Tofield 33-tfn-2938

FOR RENT

FULLY MODERN 2-room House, with bath; new electric range supplied; $55.00 per month. Apply Watson (Tofield) Ltd. Phone 662-3143. 24-tfn-2901

OFFERS FOR CASH RENT for 125 acres of Summerfallow; gone over 8 times. Elmer Burkholder, Phone 662-3354. 33-33-34p-3571

FOR SALE

WILD HAY FOR SALE, in bale; 12 miles south of Ryley. Contact Mrs. Nancy Stefura in Round Hill. 30-31-32p-3546

5-ROOM HOUSE and Garage for sale in Ryley. Good location; all utilities. Phone 663-3782, Ryley. 24 to 37p-3498

IMPROVE YOUR LAWNS, Gardens, Flower Beds and House Plants with Peat Moss. It costs very little and results are remarkable. Saves on water, too. Available from Peter Nickel or Macleods Store, Tofield. 7-tfn-2915

COMFORTABLE 3-BEDROOM Home in Tofield; all utilities, good quiet location, with double garage. Would like to sell to close an estate. Phone 662-2522. 31-32-33p-3566

J D MODEL A, good condition, hydraulics and starter. Phone 662-2363, Henry Penner, Tofield. 32-33-34c-3932

1952 CHEV. SEDAN. Frank Bruha, Phone 662-2545. 32-33-34p-3576

SINGER SEWING MACHINE, Button Holer, and hem stitcher; Blind Stitcher, zig zag attachment, craft attachment for rugs. Phone 662-4092. 32-33-34p-3578

HAY; Alfalfa and Brome mixed. Ken Oliver, Tofield. 32-33-34c-3579

1963 6 AUTOMATIC Strato Chief Pontiac, only 34,000 miles, radio, good rubber (Premium). Can be financed. Call H. McGinitie, Viking Gas Camp. Phone 336-2432. 33-33c-3588

FOR SALE

2nd CUTTING ALFALFA HAY; A-1 condition. Phone 662-3646. 32-33c-3549

REGISTERED POLLED Hereford Bull, 4 yrs. old. Charles Rude, Phone 662-2143. 32-33-34p-3584

1960 MERCURY 3/4-TON, 350 Series, rebuilt motor; 10,000 miles, transmission and rear end overhauled. $650.00. Also 1,000 bus. Feed Oats, 65 per bus. Ray Kropelnicki. Phone 469-0833 12:30 to 2:00 p.m. 32-33-34p-3560

FOR SALE OR RENT—4-Room House, all utilities; good location in Tofield. Contact Edna Bowick. Phone 662-3343. 32-33-34c-3550

GLEN OATS, 2nd gen., field inspected, germ. 99%, cert. No. 76-14886, $1.00 per bus. cleaned. Helo's Farms Ltd., Kingman. 28 to 33p-3518

PUREBRED Yorkshire Boars; with or without papers. Phone 672-6466. Wm. Banack, 2 miles south of Round Hill. 31-32-33p-3568

NEARLY NEW 2-bedroom Bungalow, with double plumbing in basement. Also Double Garage. Phone 662-4055. 31-32-33p-3558

RAPESEED IS BECOMING a highly profitable, and well established crop in this area. Grow Rapeseed for Western Canadian Seed Processors Ltd. Your local grain elevator agent will give you full information on the advantages of growing your rapeseed under contract to Western Canadian Seed Processors Ltd. If you wish, seed will be supplied on a pay after harvest basis. For rapeseed contract, see your elevator agent, or phone R. L. Jones, rapeseed field representative, at 672-3803. 28 to 33c-3017

WHITE POTATOES. Geo. M. Lee. Phone 662-2532. 31-32-33p-3559

2-BEDROOM BUNGALOW, older style, with garage; all utilities. No reasonable offer refused. W. A. Mitchell, Phone 469-3079, Edmonton, or contact J. E. Stinson, Ph. 662-3274 or 662-4046, Tofield. 31-32-33c-3561

FEED OATS; 60c per bus. at bin. M. W. Boettger. Phone 662-3405. 31-32-33c-3569

300 BALES OAT STRAW and Mixed Feed Grain. Apply P. J. Dueck, Phone 662-2161. 33-34p-2940

SMALL CORNER STORE in Camrose; about $75,000 a year turnover; living quarters attached. Tim's Grocetoria, 4601 - 48 Avenue, Camrose. 33c-2836

OLIVER 77 TRACTOR. Phone 662-2155, Tofield. 33-34-35p-3592

REGISTERED Polled Hereford Bull, 4 years of age. Chas. Rude, Phone 662-2143. 33-34-35p-3584

JOHN DEERE MODEL A Tractor; good condition, hydraulic and starter. Henry Penner, Phone 662-2363, Tofield. 33-34-35p-3585

2-STOREY, 4-BEDROOM Home; good location; good condition; reasonable price. Phone 662-3495. 33-34-35c-3586

2 HOLSTEIN MILK COWS, a choice of 5. Abe Wiens, Phone 662-2343. 33-34-35p-3587

CONQUEST SEED BARLEY. W. M. Simonson, Phone 662-2668. 33-34-35p-3590

EAGLE SEED OATS, 96% germination. Phone 662-2407. 33-34p-3591

4-ROOM HOUSE; very nice, and good buildings. Price $2,900, or give your offer. A. Dykser, Poe, Alta. Phone Holden 688-2179.

I H C 10-FT. TILLER, with seed box, $150.00. Phone 662-2265, Tofield. 33-34-35p-2934

Church notes

TOFIELD UNITED CHURCH
W. H. McDonald, B.A., B.D., Minister
Sunday, April 16th
10:00 a.m.—Teen Church.
11:00 a.m.—Sunday School.
11:00 a.m.—Public Worship.
Topic: "When Good News is Bad".
Wednesday—Men's Fellowship. "Christian words must not become a substitute for love and concern for others".

MENNONITE BRETHREN CHURCH OF TOFIELD
Geo. Quiring, Minister
Phone 662-2196
Sunday, April 16th
10:00 a.m.—Sunday School for all.
11:00 a.m.—Worship Service.
8:00 p.m.—Christian Youth Fellowship.
Thursday, 8:00 p.m. — Bible Study and Prayer.
"The Christian life is not an imitation of, but a reproduction of Christ".
Everyone welcome.

HOLY TRINITY CHURCH
Anglican
Sunday Services
8.30 a.m.—Holy Communion, except 1st Sunday of month.
11:00 a.m.—Holy Communion 1st Sunday of Month.
11:00 a.m.—Matins all other Sundays.
10:30 a.m.—Holy Communion with address, Saints Days and other Holy Days.

TOFIELD BAPTIST CHURCH
Pastor Leslie Smith
Sunday, April 16th
10:00 a.m.—Worship Service
11.00 a.m.—Sunday School for Everyone
8.00 p.m.—Evening Service.
Tuesday, 2.30 p.m. — Prayer Meeting
All Welcome

CATHOLIC CHURCHES
TOFIELD—
First, Third and Fifth Sunday of every month ....11:00 a.m.
Second and Fourth Sunday of every month ....9.30 a.m.
RYLEY—
First, Third and Fifth Sunday of every month ....9.30 a.m.
Second and Fourth Sundays of every month ....11:00 a.m.
MINISTIK—
Every Sunday at 12:30 noon

LUTHERAN CHURCH
Ryley, Alberta
Pastor Stanley Rude
Sunday, April 16th
HOLDEN—
10:00 a.m.—Divine Worship.
11:00 a.m.—Sunday School.
RYLEY—
10:00 a.m.—Sunday School.
11:00 a.m.—Divine Worship.

BARDO LUTHERAN CHURCH
(4 miles south of Tofield at Anderson School)
Rev. Art Dahlen, Pastor
Phone 672-4233
Sunday, April 16th
10:15 a.m.—Sunday School.
11:30 a.m.—Worship Service.
8:00 p.m.—Missionary Program by the Morck Family at Round Hill.

WHERE ELSE CAN YOU SELL FROM YOUR OWN ARMCHAIR?
MERCURY CLASSIFIEDS Helps You Do Just This!
PHONE 662-4046 And Ask For A Friendly AD TAKER!

LEGAL NOTICES

Notice to Creditors and Claimants

IN THE ESTATE OF WILLIAM MOROZUIK, late of the District of Tofield, Alberta, who died on the 24th day of December, 1966.

TAKE NOTICE that all persons having claims upon the estate of the above named must file with THE UNDERSIGNED by the 15th day of May, 1967, a full statement of their claims and of securities held by them.

PUBLIC TRUSTEE,
Administrator of the estate of William Morozuik, Deceased,
300 Chancery Hall, 3 Sir Winston Churchill Square,
Edmonton, Alberta. 33c

WE SHIP LIVESTOCK
EVERY TUESDAY AND THURSDAY
NO HANDLING CHARGES ON HOGS DELIVERED TO CAMROSE!
C. J. DUGGAN & SON LTD.
Camrose, Alberta

CAMROSE AUCTION CO.
— SALES EVERY SATURDAY —
Otto Streberg, Manager, Tel. 672-2114, Res. 672-3066. Auctioneer Lic. No. 531, P.O. Box 1808, Camrose

AT OUR SALE ON SATURDAY, APRIL 8th.—
HEAVY STEERS from 800 to 950 lbs. brought up to $23.00 cwt. -- Heavy Holstein Steers sold up to $22.00 cwt. — Light Steers sold from $26.50 to $30.50 cwt.
HEIFERS sold up to $24.00 cwt.
STOCK COWS brought up to $245.00 each — Dairy Cows up to $410.00 each. — Spring Heifers up to $250.00 each.
CALVES sold from $20.00 to $50.00 each.
WEANER PIGS from $10.00 to $14.00 each. -- Feeder Hogs up to $34.00 each. -- Piggy Sows $110.00 each. -- Gilts up to $80.00 each. — Boars from $35.00 to $65.00 each.
HAY up to $1.00 bale. -- Straw 26c bale. — Posts 50c each.

SPECIAL LISTINGS for Saturday, April 15th.—
Several hundred bales of Hay & Straw. -- Posts & Rails, Miscellaneous Furniture, Tools and Farm Supplies.
CATTLE will include: Several Stock Cows, plus the usual run of Dairy Cattle. — 15 head of Stock Cows w/Calves.
20 HEAD OF FEEDER CATTLE from one contributor.
SWINE—Weaner & Feeder Hogs; Sows, Gilts and Boars

"More People Sell At Our Auction Market Every Week!"

FOR BETTER SALES, SERVICE AND SATISFACTION CONTACT YOUR VOICE OF AUCTIONEERING—

THE CAMROSE AUCTION MARKET

OTTO STREBERG, Lic. No. 531 — AUCTIONEERS — DENNIS STREBERG — ART NIVEN, Lic. No. 536

Locals in and around the town

BAPTISM AT BARDO

In a ceremony at the Bardo Lutheran Church on Sunday morning, April 9 Catherine Joan, infant daughter of Mr and Mrs. Don Litwin (nee Patricia Severson) was baptized by Pastor Art Dahlen. Sponsors were David Severson, Anne Thornton and Mr and Mrs. Leif Foshaug. Before the ceremony, Ralph Dahl of Camrose, great uncle of the infant, sang "Suffer the Little Children to Come Unto Me". Immediately following the ceremony, Ingvald Ness, great-uncle of the infant, sang "Father in Heaven". The infant's dress had been made for her grandfather's (Lester Severson) baptism, 53 years ago, by Lester's grandmother. A quartette composed of Rev. and Mrs. Dahlen, Arlene Dahlen and Ingvald Ness also sang.

The Seversons and Litwins entertained for dinner, in honor of the occasion, to the following guests: Rev. and Mrs. Art Dahlen, Arlene, Ruth and Daniel; the great-grandmother, Mrs. Inga Ness, grandmother, Mrs. Otto Litwin, Mr. and Mrs Ingvald Ness, Mr and Mrs. Darrel Ness, Mr. and Mrs. Ralph Dahl; David Severson; Anne Thornton; Mr and Mrs. Leif Foshaug; Larry Foshaug, and Gail Lauber. Mr. and Mrs. Harold Litwin and family were also coffee guests.

* * *

Dr. Kesar Singh and Avtar Singh have recently come to Tofield. Dr Singh will be associated with Drs. Freebury and Price in their medical practice. Avtar Singh is interested in learning farming and plans to take up farming as soon as this is possible. Several members of their family are expected to come to Canada in September.

* * *

Henry Heitman is looking forward to a visit with his sister Mrs. Mary Card and son Neil, of Fort Frances, Ont. He has not seen his sister for 21 years. Henry is presently in Tofield Hospital, and hopes to return home this weekend.

* * *

Gunder Thompson, and Mrs. Opal Ferguson were married in Edmonton on March 30th, and have taken up residence in the Thompson home in Tofield.

* * *

W.C Swift and Mr. and Mrs. W. P. McIntyre of Edmonton and Mr. and Mrs. Bert Swift of Red Deer, were Tofield visitors last Thursday with the W. A. Swift family, Mr. and Mrs. Swift and Mr. and Mrs. McIntyre visited also with Mark Ferguson, who is an uncle of Mrs. Swift and Mrs. McIntyre.

* * *

Congratulations go out to Mr. and Mrs. Frank Shupe having passed their 56th wedding anniversary, April 9th.

* * *

FATAL ACCIDENT

Mrs. Tod Gray and Miss Betty Gray were in Calgary during Easter week to be with her daughter and sister, Mrs. Pat Rabby and two small children, following the accidental death of Mrs Rabby's husband Ken. Mr. Rabby lost his life in a truck-car accident on Highway No. 1 between Calgary and Medicine Hat. Mrs. Rabby is now staying with her parents in Tofield.

* * *

Mrs. Frank Heintz of Glenella, Man., has been visiting at the parental Tod Gray home and with sister Mrs. Pat Rabby, and two small children.

* * *

Dean Niemetz, of the Bank of Montreal staff, Tofield has been transferred to their branch at Sundre and commenced work there on Monday.

53rd ANNUAL MEETING

Delegates from Tofield afternoon branch attending the 53rd annual meeting of the Anglican Church Women in All Saints Cathedral and Parish hall on April 3rd - 5th were Mrs. Edith Bailey, Mrs. G. Nerland and Mrs J. W. Robinson.

* * *

OLDTIMER PASSES

Tofield old timers will regret to learn of the death of Mrs. Ruth Frances Baynes at Grande Prairie on April 4th, in her 61st year. She was predeceased by her husband Robert Edmund Baynes on August 16th., 1956. She is survived by two sons Nolan of Regina and Jack of Edmonton, and four grandsons. The funeral was held in Grande Prairie on April 8th.

* * *

LIONS CLUB MEETS

Tofield Lions Club held their first meeting for April on Tuesday, in the Tofield Community Centre. Matters for attention were bingo report, approval for new playground equipment to the extent of $475.00 which will also supplemented by a stove and picnic table. Lions Kashuba and Warner were appointed to coordinate in a local Sports Committee with other organizations and prevent overlapping.

* * *

Mrs. J. A. Smith and daughter Edith drove to Tofield on Sunday to help celebrate J. W. Robinson's birthday. Mrs. Robinson returned to Edmonton with them.

* * *

Among those attending the Diocesan dinner at the Chateau Lacombe April 3rd were Rev. W. L. Hemmett, Mrs. Haworth, Mrs. E. Bailey, Mrs. G Nerland, and her sister, Mrs. R Purvis, Mr. Davenport, G Kyle, W.C. Lancaster Mr and Mrs. J W Robinson and Mrs. J.A.L. Smith and Edith. The guest speaker was the Hon. J. W. Grant MacEwan, Lt Gov. of Alberta.

* * *

H. J. Budnitsky

of— Archibald, Edwards, Wheatley & Sadownik, Lawyers, will be at the Tofield Town Office between 1:00 p.m. and 4:30 p.m. on the first and third Saturdays of each month.

— Edmonton Offices at —

1010 Chancery Hall EDMONTON Phone 424-2141 (32-33-34-35)

● ALLIS-CHALMERS
MACHINERY AND PARTS
● BRIGGS & STRATTON and CLINTON
GAS ENGINES—Parts and Service
● TRACTOR OVERHAULING
— ALL AT —
Patterson Farm Equip't
CONRAD PATTERSON
PHONE 662-3930 TOFIELD

FAMILY SPECIAL!
BREAD Sliced or Unsliced **5/$1.00**
(Saturday only, April 15th)
SPECIAL RATES FOR LARGE ORDERS
—Weddings, Banquets, Church and Social functions.
VERNER'S BAKERY, Tofield
We Deliver in Tofield Phone 662-3253

APRIL 13, 14 & 15th. CO-OP SPRING FOOD SAVINGS
Wieners Burns Bulk ... lb. 39c
SIDE BACON Campfire ... lb. 59c
BOLOGNA By the piece ... lb. 33c
Bananas Golden ripe 6 lbs. $1
RADISH - GREEN ONIONS Bunches 3/29c
CORN or PEAS SCONA Frozen— 2 lb. MIX-MATCH 2 pkgs. 89c
PEACHES or PEARS 14 oz. tins. MIX-MATCH 4/95c Case $5.59
EVAP. MILK CO-OP, 16 oz. tins 6/95c Case $7.59
APPLE JUICE SUN-RYPE, 48 oz. tins 3/95c Case $3.75
Whole Kernel CORN CO-OP, 14 oz tins 5/98c Case $4.59
BEANS with PORK Harmonie, 14 oz. tins 7/$1.00 Case $3.29
FANCY PEAS CO-OP, 14 oz. tins 7/$1.00 Case $3.29
Cheese Kraft 2 lbs. $1.29

County of Beaver #9
OFFICE HOURS
9:00 A.M. to 5:00 P.M.
Monday through Friday
Saturday, closed all day.

WATSON
(Tofield) LTD.
● Contractors
● General Construction
● Electrical Installations
● Plumbing & Mechanical
Phone 662-3143
Tofield Alberta

Rexall 1¢ SALE 2 for the price of 1 ...plus a penny!
THURSDAY APRIL 13 — SATURDAY APRIL 22
ASA-REX TABLETS Fast acting pain relief 5 gr 144's Reg. 89¢ ... 2/90¢
5 gr. 200's Reg. $1.19 2/1.20
5 gr. 300's Reg. $1.69 2/1.70
10 gr. 100's Reg. $1.65 2/1.66
Child's 2½ gr. 50's Reg. 49¢ ... 2/50¢
KLENZO or MI-31 MOUTHWASH Lasting mouth freshness. Kills germs on contact. 8 oz. Reg. 49¢ ... 2/50¢
20 oz. Reg. $1.00 ... 2/1.01
BACHELOR DEODORANT Men's Stick Deodorant 2.4 oz Reg. $1.25 2/1.26
Roll-on Ball Deodorant for Men 1 oz Reg. $1.00 2/1.01
Deodorant Cream 1 oz Reg. 75¢ 2/76¢
Deodorant Cream 2 oz Reg. $1.00 2/1.01
POLYMULSION LIQUID VITAMINS 7 vitamins include Niacinamide and Riboflavin Orange flavour children like 8 oz Reg. $2.00 2/2.01
16 oz. Reg. $3.50 ... 2/3.51
32 oz. Reg. $6.50 ... 2/6.51
Tofield Drug Ltd.
Phone 662-3108 Tofield, Alta.

LAST CALL for "POOL" SEED and "CO-OP" FERTILIZER
Arrange for delivery to your shipping point.
ORDER NOW from your Pool Agent!

ALBERTA WHEAT POOL
Farmer-Owned Co-operative

PROVINCIAL LIBRARY EDMONTON, ALTA.

The Mercury

Tofield Ryley Holden Hgwy 14

VOL. 16—No. 34, Thursday, April 20th., 1967 $3.50 per Year, PUBLISHED WEEKLY AT TOFIELD, ALBERTA.

Queen Petra is crowned

Queen Petra was crowned last week by Mayor Dr. W. H. Freebury --Photo by Peter Nickel.

Queen Petra is crowned! Her coronation will surely be one of the outstanding events of the Centennial year in Tofield.

The Community Centre was packed to the doors—even the lobby was full of spectators who had come to participate in or to watch the program arranged by Mrs. Maria Worton and to see Queen Petra crowned by His Worship Mayor Freebury.

Beginning the program, chaired by Ed Regehr, Miss Elaine Baergen played O Canada and then delighted the crowd with a piano solo. Mrs. Clarke's kindergarten kiddies, who acted out nursery rhymes, and Mrs. Young's grade one children, who presented several action songs, earned hearty applause from the audience, as did Mrs. Everett's little dancers who enjoyed doing the Virginia Reel with great enjoyment as much as the audience enjoyed watching it.

The Explorer Group, dressed in Centennial costume, sang the "Canadian Centennial Song" and "This Land Is Your Land", accompanied by Margaret Hallett. The audience enthusiastically joined in the chorus.

Keith Appleby sang two solos, a Negro Spiritual and "O What A Beautiful Morning", accompanied by Mrs. Stimson. As always, Keith's singing was much enjoyed.

A chorus from Beaes, accompanied by Mrs. Bernice Heiberg, consisted of Gladys Severson, Pauline Rude, Iris Francis Olive Foshaug, Evelyne Stauffer, Evelyn Foshaug, Norma Anderson, Ivan Foshaug, Harry Mosby, Leonard Stauffer, Lester Severson and Leif Foshaug. These singers from Queen Petra's home district were singing especially in her honor.

The Centennial High School Chorus, under direction of Mr. Dick Thiessen and accompanied by Roland Baker, sang "They All Call It Canada" and "Alberta's Centennial Year". This chorus, with its 35 members, made an impressive showing.

To close the program, Mrs. Joan Dunham then presented a minstrel show whose cast consisted of Katherine Peterson, Joan Frank, Arthur and Ralph Dunham. Following the traditional pattern of minstrel shows, this act contained songs, dances and patter.

Highlight of the evening was

(Continued on Page Nine)

Holden youth wins final in ACT Search for Talent

(Mrs. G. H. Taylor)

Arnold Giebelhaus, son of Mr. and Mrs. Henry Giebelhaus of Holden, and formerly a clarinet player in the Holden High School Band, won the ACT finalist trophy at the final Search for Talent show at Fort Saskatchewan on April 15th.

Arnold previously won the Northwestern Utilities trophy in modern and popular music class, in both 1966 and 1967 at the Holden Search for Talent shows.

On Saturday, April 22nd, he will play over CFRN Channel 3 television at 12:30 noon along with the very best that the ACT amateur hour has produced in their search for talent in the past year. He will also be on CFRN radio at 8:05 p.m. Friday, April 21st.

Sharon Mizera wins first in 4-H public speaking

(Mrs. R. Mizera)

RYLEY — "Out of the Past—the Future" was the topic that won Sharon Mizera the first prize trophy in the Regional 4-H public speaking competition in the Vermilion Agricultural and Vocational College on April 14th. Sharon is a member of the Ryley Clothing Club. Second place went to Colleen Wyllie of the Tofield Beef Club, speaking on the topic "Let Them Live".

Chairman for the evening was J. S. Duncan, Regional Agriculturist, and other speakers were Ernest Barber of Innisfree Beef Club, Barbara Sweet of Dewberry Clothing Club, Judy Chynoweth of Greenshields Beef Club, Lorraine Woroschuk of Vegreville Grain and Garden Club, Peggy Snelgrove of Vermilion - Mannville Poultry, and Billy Southoff of Czar Beef Club.

After refreshments, each contestant took part in impromptu speaking. Tom Knight, Mrs. J. Wright and S. C Heckbert were the judges, and Alberta Wheat Pool representative, Mr. Knight, gave the judges' remarks, after which the trophies were presented to Sharon and Colleen by J. S. Duncan. The Northern Alberta Public Speaking finals will be held in Edmonton during Exhibition Week.

Making the trip to Vermilion to attend the public speaking were Frank Kehoe, Miss Beverly McRea, Bob Westmancoat, Mr. and Mrs. Rudy Mizera of Ryley, and Mr. and Mrs. Wyllie of Tofield.

CENTENNIAL RUG ON DISPLAY AT ROBINSON'S

A hand-made hooked rug, made by the students of Ryley Junior High, is now on display at Robinson's store in Tofield, and the students will be selling raffle tickets on the street on Saturday. This is a centennial project of the students, who would appreciate public response in the ticket sale. Date of the draw for the rug was not announced, but further information will be made by the students later.

CGIT will hold tea & fashion show in Tofield, April 29

(Grace Phillips)

On Saturday, April 29, the Tofield C.G.I.T. group will hold a Centennial Tea in the social rooms of the United Church.

As well as serving afternoon tea to their patrons, the C.G.I.T. girls are planning to entertain them. Exchanging their traditional white middies and navy skirts for Centennial garb, the girls will present a fashion show which will exemplify style changes in Canada during the past century. The fashion show will commence at 2:30, though the tea itself begins at 3:00.

In order to allow a carefree time, the girls will offer a baby-sitting service at the church.

The girls and their leaders, Mrs. Melita Wall, Mrs. Vivian Murray, Miss Roberta Cumming and Mrs. Betsy Ann Gallinger, cordially invite all residents of the Tofield area to attend this event. Centennial costumes will be welcome.

LCW plans centennial tea & antique display

(Mrs. G. H. Taylor)

HOLDEN. — The Holden Lutheran Church Women are holding a centennial tea and antique display on April 29, beginning at 2.00 p.m., and many interesting items have been acquired, one being a pair of spurs once used by Dr. Farrel, while he was with the North West Mounted Police to which he belonged before he enrolled in medicine.

Dr Farrel was the second doctor for Holden, after Dr. Kennedy left, coming from Ontario the latter part of 1908. There are also many other interesting items.

This function will be held in the Community Hall with ample room to properly display the items. Many of the ladies will be wearing Centennial dresses, and are inviting others from this town and district and surrounding towns to do so also. It is hoped the affair will get Holden in a real Centennial mood, with other celebrations and events following. Much work and planning has gone into this endeavor, but the ladies report real enjoyment while planning the event.

The weather

Apr.	Max.	Min.	Barom.	Remarks
12	37	27	29.62	———
13	39	22	29.66	———
14	37	30	29.78	———
15	39	30	29.79	.21" prec.
16	46	28	30.00	———
17	34	19	30.22	———
18	30	13	30.31	———
19	—	23	30.35	———

Here's a switch

A report from St. Joseph, Missouri, a short time ago carried the unusual news that employees in a city packing plant had voted to take a pay cut of about 40 cents an hour. The move was to save an estimated 600 jobs of the approximately 1,400 jobs in the plant.

The news report goes on to state that the reduction, from $4.00 to $3.60 per hour, will give assurance that the plant will employ a full work force on a year's trial to see whether costs can be brought into line. It also points out the new wage rate, even on a 36-hour work week will bring in $6,739 a year, which isn't bad.

The interesting feature is that here's one case where labor realized, apparently, there was a limit to the load the plant could carry in wages, and decided a little less was better than no income at all. It will be interesting to see what the year's trial will prove, but we think it's fairly safe to predict there'll be a pretty high level of productivity from a staff of workers like that.

So many differences

There are so many different approaches to this new provincial election as to make it difficult for any objective, non-aligned voter to get a clear grasp of the entire picture.

Premier Manning has grandly declared "We will not resort to cheap politicking nor to smear tactics. We will deal with the issues," and blandly explains the urgency in calling the election by a desire to avoid interfering with the visit of Princess Alexandra in late May and early June, and the Centennial celebrations in June and July.

But there's nothing new here . . . Princess Alexandra's visit had been planned for some time. And surely no one could suggest the Centennial "snuck up" on us! It would be just as reasonable to wait until Fall, to avoid all these problems, or even (perish the thought) to take the full five year term and wait until next year.

Mr. Manning notwithstanding, a lot of Alberta voters are going to feel that at least one of the two issues actually centers on the impropriety imputed to two government members . . . senior and influential members. And following reports that elimination of any contest for the nomination in Sedgewick-Coronation was managed only slightly more skillfully than the example in Edmonton North, some of the voters will feel another issue is the autocratic spirit prevailing in today's government.

It's possibly too early for most of the election planks to be shown to the voters, although the Social Credit party's platform is already clearly built around the recent White Paper on human resources development.

Prairie Prosperity

The new Prairie economy is pulsating strongly from the five great pillars of petroleum, potash, power, pulp and grain according to an eastern financial analyst who points out that these provide the foundation for rising prosperity in other industries such as fabricated steel, fertilizers, construction materials and garments. The end result is an economy far more diversified and balanced than ever before.

The interesting thing is that in the primary group, Alberta is lacking only in potash, possessing great resources in petroleum, power and grain, and only now reaching into the brand new area of pulp. And each of the secondary industries is already well established and gaining ground.

People are flocking to the prairies, not just Alberta, to enjoy this prosperity. There are problems, naturally, but they are only the sweet problems that come with success. Just as one example, the main problem of the oil industry is not lack of oil but lack of markets. The industry's life index is now assessed at 23 years and is expected to rise strongly as large new quantities of oil continue to be discovered.

Similar augurings come from the utility companies, all of whom are busy building up strong reserves in power generation against the increased demand they know is right around the corner. Nearest home is the big new addition at Forestburg, where Canadian Utilities are doubling their generating capacity. A little further off is the new Brazeau project of Calgary Power, with further expansion forecast for their Wabamun plant. Edmonton is pushing to increase capacity at Genesee and in the northlands, plans are developing to harness some of the huge power potential still untapped.

One pillar not mentioned by the above noted writer is people, for after all, the whole development will revolve around the people available to make it work [illegible]. It is people with their brain, and their brawn and, for that matter, their luck and perseverance, which will make these natural resources provide the promised prosperity.

The Tofield Mercury

Editor: C. A. MacLean

Published at Tofield, Alberta, every Thursday
by the Tofield Mercury Publishing Ltd.
Office on Main Street, Tofield

Subscription price by mail $2.50 per year

Authorized as Second Class Mail by the Post Office Department, Ottawa, and for payment of postage in cash.

FOR ALL KINDS OF
INSURANCE
See—CHAS. NOLAN
Phone 662-3130 Tofield

County of Beaver #9
OFFICE HOURS:
9:00 A.M. to 5:00 P.M.
Monday through Friday.
Saturday, closed all day.

AUCTION SALE

Acting under instructions received from

FLOYD BAINC OF LINDBROOK, Alta.

The undersigned Auctioneers will sell by Public Auction on the Farm, situated ½ mile North of Lindbrook Hall from Highway 14.

Saturday, Apr. 29, 1967

COMMENCING AT 1:00 P.M.

MACHINERY: John Deere Tractor, Model M—P.T.O., Starter & Lights, 3-point hitch, hyd. front-end loader; Westeeve Feed Cutter; Teco Garden Tractor, plow, disc & cultivator (4 hp motor); Teco Table Saw with motor; R[illegible] Drill Saw.
MISCELLANEOUS: 1951 Chev ½ ton Truck, new motor, new 6 ply tires, 4-speed trans. (good shape), Stock Racks; Log Chains; Tarps, 16'x30' & 8'x30'; Electric Fence; Tools; Shotgun, 22 Rifle.
HOUSEHOLD: Kirby Vacuum Cleaner with attachments; Kirby Floor Polisher; Marquette [illegible] Freeze, 14 cu. ft. [illegible]; 12 cu. ft. [illegible] Enterprise Electric Stove; Oil Heater; Coal Heater; Coal & Wood Stove (converted to oil); Speed Queen Washing Machine, 2 Tubs on Stand; [illegible] Bedroom Suite (3 piece); Hollywood Bed; Winnipeg Couch; [illegible] Iron; Step Stool; Camp Cot; 2 piece Lounge; 5-piece Dinette [illegible] Chrome [illegible]; 2 Brown Chairs; Desk; Coffee Table; Step Table; Brown Wooden Bed; Brown Steel Bed; [illegible] Lamp; Small Spartan Radio; Electric Clock; Dishes; Glass[illegible].

CATTLE—Black Whiteface Cow, 8 yrs. old (in calf); 2 Black Cows (in calf); Red Cow [illegible] old; Red Whiteface Cow [illegible] yrs. old; 2 Red Heifers, 2 yrs. (in calf); Red Heifer [illegible] (in calf); Red Heifer, spotted face, 2 yrs. old (in calf) [illegible]; Calves, 3 Heifer Calves, [illegible] mos. old, 700 lbs.; 7 Steers [illegible] to 700 lbs. White Bull, 10 mos. old. (Cattle in calf due to calve by sale time).

TERMS CASH — All settlements payable day of sale.

MAURY JACOBS AUCTION SERVICE
Auctioneers — Sales Managers — Valuators
[illegible] Licence No. 15
Edmonton Public Stockyards, Box 1248, Edmonton. Ph. 476-1212
Clerk: Morris Andrews.

ESTATE AUCTION SALE

for—THE LATE GEORGE W. S[illegible]
RR 2, SOUTH EDMONTON

Acting on instructions from [illegible] Executrix of the E[illegible], the undersigned Auction Service will sell by Public Auction, located on the NW ¼, S[illegible], Twp. 52, Rge. 24, [illegible] of a mile south of the C[illegible] Power Station on Highway 14 to 17th St. then ¾ of a mile [illegible] road from Edmonton, Alta.

Saturday, Apr. 22, 1967

SALE TIME—1:00 P.M. SHARP

[illegible] Wheel Drive [illegible] Gormans Cement [illegible] Cement Mixer, on rubber [illegible] Air C[illegible] with 4 hp G.F. [illegible] Air Compressor [illegible] Gas Motor [illegible] Torch Cylinders [illegible] Torch with 2 Stage Regulator [illegible]

FENCING: [illegible] Wire, 12-40 gauge [illegible] Wire; 2 [illegible] Line Wire.

TOOLS & EQUIPMENT: [illegible] Chain Block; [illegible] Motor Grinder [illegible] Moto Tool [illegible] Anvils [illegible] Tanks; Respirator [illegible] Oil Heater [illegible] Grain Auger.

LAWN EQUIPMENT: [illegible] Riding Lawnmower [illegible] Lawnmower; Fertilizer [illegible] Garden Cultivator (4 hp B. & S.) [illegible]

MISCELLANEOUS ITEMS: [illegible] 1000 bu. Steel Granary [illegible] Heater [illegible] gal. Steel Water [illegible] Steel Bicycle; Forks, Shovels, Chains [illegible]

TERMS OF SALE: CASH — PAYABLE DAY OF SALE

MAURY JACOBS AUCTION SERVICE
Auctioneers — SALES MANAGERS — Valuators
Maury Jacobs—Lic. #15—Auctioneer & Manager
Clerk—Morris Andrews
Edmonton Public Stockyards — Box 1248 — Edmonton, Alberta.

ENTER THE MERCURY'S CENTENNIAL HISTORY PROJECT

ANYONE CAN ENTER . . . THREE CLASSES, FOR ALL AGES

1. Any reference material, e.g. encyclopedias, texts, etc., may be used to provide your answers; however, judges reserve the right to rule on the validity of any answer. In case of ties, oral questions will be used on the stage at the Sports Day to select a winner.
2. Contest runs for eight weeks, with different questions each week. Fill out the entry form each week, and return to the Tofield Public School prior to publication of next week's Mercury. DO NOT hold several week's entries.
3. Classes are: Junior, for pupils from Grades 1 to 9; Student, for pupils from Grades 10, 11 and 12; Senior, all others.
4. Where more than one entry per family is desired, extra forms may be obtained from The Mercury office in Tofield.
5. Fill in the answers to the questions below, then fill in your name and address, and the class you are entering, and mail or deliver to:

   CONTEST
   History Centennial Project
   Tofield Public School
   [illegible]

6. Handsome, engraved trophies for permanent possession will be presented to the winner in each class at the July 1st Sports Day.

Name ______________________

Address ______________________

Telephone ______________

If in school, what grade ______________

Name of School ______________________

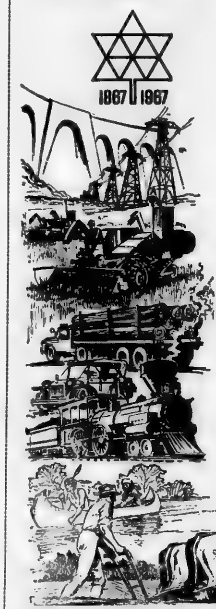

CANADIAN QUIZ

1. The two men who founded the Liberal-Conservative Party of 1854 were .... and ....
2. This man was a most eloquent spokesman for Quebec conservatism in the years prior to World War I. ....
3. The major issue that caused the defeat of the Liberal Party and led to the Conservative Government under John Diefenbaker was ....
4. The Prime Minister of Canada who succeeded in getting the Anglo-Japanese Treaty of 1902 cancelled and having it replaced with another Conference of international powers in the Pacific was ....
5. The capital city of Canada, Ottawa, was originally named .... after .... This man is also responsible for the building of ....
6. Best known of all Cape Breton communities is the village of Baddeck. Its most famous citizen was ....
7. The Trans-Canada Highway was officially opened on September 3, 1962. The opening ceremony took place at .... The personage who declared it open was ....
8. The Dominion Government purchased from Hudson's Bay Company the territorial rights to the huge area of Canada lying west of Ontario in the year
   (a) 1840 (b) 1868 (c) 1885 (d) 1900
9. The old trading post called Fort la Reine was built by LaVerendrye in 1742.
   Its name today is (a) Fort Assiniboia (b) St. Boniface (c) Winnipeg (d) Portage la Prairie.
10. Stephen Leacock wrote about this place in his "Sunshine Sketches of a Little Town".
    (a) Cochrane (b) Orillia (c) Peterborough (d) North Bay
11. How many Fathers of Confederation were there?
    (a) 20 (b) 36 (c) 30 (d) 25
12. The burial place of Sir John A. Macdonald is
    (a) Hamilton (b) St. John (c) Halifax (d) Kingston

The Ryley Times

Forestburg loses leading citizen in Eddie Fossen

With the passing of Jennings Edwin Fossen on April 9 the Forestburg district lost one of its most prominent citizens. During his lifetime here, he made a contribution to almost every worthwhile endeavor, and in many cases was one of the leaders. For the past 28 years he farmed four miles south of Forestburg and his farm was one of the most modern in the area. Before farming, he was a grain buyer for some years.

Mr Fossen was a Past Master of the Forestburg Masonic Lodge, and a Past First Principal of the Bethel Chapter R.A.M., and currently Superintendent of this District of Royal Arch Masons. He was member of a committee of the Grand Lodge of Alberta.

He served two terms as councillor of the M.D. Flagstaff, and several terms as trustee of the Forestburg Consolidated School District. He was active as a member and officer of the Forestburg Curling Club and the Forestburg Golf Club. During his youth he was a notable athlete, excelling in track and field, and in baseball. He was influential in bringing rural electrification to this area. Always active in church work, he served the Bethel United Church in many capacities, and played a leading part in the building of the new church a few years ago. His passing takes from the community a man who was interested in the common good; had a good word for everyone, and did more than his share in anything in which he took part.

Born in the Pleasington district, near Forestburg, February 20, 1909, he attended the local rural school. He is survived by his wife Hazel; a son, Keith, on the family farm; a daughter, Doreen (Mrs. D. R. Bowerstock), of Stettler; a sister, Judith (Mrs. T. Erickson), of Killam; three brothers, Hardy of Hamilton, Ontario, Ivor of Abbotsford, B.C., and Marius of Forestburg; three grandchildren and many nephews and nieces. He was predeceased by his parents and several brothers and sisters.

Burial took place in Forestburg Cemetery, with Masonic Rites, April 12.

Holden news

(Mrs. G. H. Taylor)

Henry Oberg and Helge Oberg spent the past weekend on a fishing trip at Moose Lake.

Lieut-Gov. Hon. J. Grant MacEwan [illegible] on his way home to [illegible] from attending the Viking and District Chamber of Commerce [illegible] stopped in Holden and visited at the home of Mr. and Mrs. Lars Holland. Mr. [illegible] a history [illegible] southern Alberta hear[illegible] had worked and lived [illegible] early days [illegible] called [illegible] peach [illegible]

PHILIP CURTIS PASSES

[illegible] George Curtis of Edmonton [illegible] Holden [illegible] the [illegible] his [illegible] two daughters, Mrs. [illegible] Edmonton [illegible] Drury [illegible] Kathleen [illegible] both of [illegible] and Miss Agnes [illegible] of Victoria B.C. [illegible] brothers [illegible] of Edmonton and Edgar of Vancouver [illegible] lived [illegible] the [illegible] Lemm house just south of Holden and the young [illegible] attended Holden school.

District news items from Ryley

(Mrs. R. Minoro)

The Ryley UCW met at the church parlors on April 13th to put together another 100 cook books. The books are made possible by the recipes contributed by local ladies, and are a real good buy at 60c each. They are being sold by all UCW members.

The Amateur Program will be held in the Ryley Community Centre on Saturday, April 29th, at 8:00 p.m., and anyone wishing to enter should phone Ryley 663-3321 or 663-3791 or 663-3834 as soon as possible.

Miss Sherrel Adams of Galahad spent the weekend at the home of her parents, Mr. and Mrs. Pete Dueck.

The Ryley Curling Club held a cash bingo on April 14th, with Zane Bilyk of Holden the lucky ticket holder of the trip to Expo 67.

Mr. and Mrs. Garnet Burnstad spent Sunday at the home of their daughter and her family, Mr. and Mrs. Norman Sware in Edmonton. The occasion was the birthday of their grandson.

Born to Mr. and Mrs. Lewis Strilchuk (nee Marjorie Neave) a son in Camrose hospital.

A surprise birthday party was held on the afternoon of April 12th when friends and neighbors gathered at the home of Mr. and Mrs. Norman Wideman at Dodds where best wishes and birthday greetings were extended to Inet. In attendance from Ryley were Mrs. Alvin Lehman and Mrs. Arlene Stauffer.

Mrs. Elwood Willans is a patient in the University Hospital in Edmonton, having undergone surgery on Tuesday.

Mr. and Mrs. Marvin Kolodychuk and son, Darcy, of Vegreville, and Mrs. Steve Kolodychuk and Rosalyn motored to Camrose recently where they were guests of Mr. and Mrs. Melvin Kolodychuk. On Sunday they motored to Edmonton where they visited with Mr. and Mrs. Miles Poliak and new granddaughter, Sandra Teri-Lynn.

Mr. and Mrs. Michael Seniuk were Monday evening guests at the home of Mr. and Mrs. Steve Kolodychuk.

Mr. and Mrs. Anton Seniuk entered Tofield hospital on April 16th when suffering from a severe case of 'flu.

Visiting with Mr. and Mrs. Anton Seniuk recently were Mr. and Mrs. John Gawreluck and family, and Mr. and Mrs. Orvil Stark and family, all of Edmonton.

Mrs. Ted Christianson of Veteran arrived by bus on April 13th, and has been a guest at the home of her parents, Mr. and Mrs. R. L. Cross. Gertrude's son and his wife, Mr. and Mrs. Bob Christianson, motored here from Veteran on Monday and they all returned home later that day.

Sunday afternoon guests at the home of Mr. and Mrs. Abe Kope were Mr. and Mrs. Pete Koop of Tofield; Mr. and Mrs. Pete Wiens and Gladys, Mr. and Mrs. John Baergen, and Edna and Ernie Nahayowski all extended best wishes to Mrs. Kope on the occasion of her birthday.

Sunday dinner guests at the home of Mr. and Mrs. Norman Hoglund on the occasion of little Shelly's first birthday were Mr. and Mrs. Gordon Teske and family and Mr. and Mrs. Fred Nordwaski.

4-H JAMBOREE

On April 22nd, the 4-H Golden Centennial Jamboree will be held in the Edmonton Gardens, which the Girls' Food Club, the Boys' Food Club and the Clothing Club from Ryley are planning to attend. The bus will be loading at the Silver Seas Cafe and will leave at 5:30 p.m. that day. Considerable interest has been indicated in jamboree, the largest 4-H gathering in the province.

Clayton Ross has returned from a trip to Thompson, Man., where he visited his son, Kenny, who was a patient in hospital as the result of injuries he suffered in a mine accident there.

Mr. and Mrs. Rudy Mizera and family were Sunday dinner guests at the home of Mr. and Mrs. Ed Mizera at Round Hill.

A turkey supper was served at the home of Mr. and Mrs. Vernon Roth on April 9th, the occasion being a birthday party in honor of Vernon Roth and his daughter, Dalene, also celebrating the birthday of Mrs. Don Roth of Tofield.

FATAL ACCIDENT

Miss Carolyn Hawkins attended the funeral of her cousin, Gerald Hawkins, on Tuesday, April 11th, at Fort Saskatchewan. Mr. Hawkins was the victim of an auto accident which also took the life of Elroy Young.

Ministik news

(Mrs. J. Roddick)

Services at the United Church on Sunday were conducted by Rev. D. J. Elson, a teacher at St. Stephen's College, who was present seven years ago when South Cooking Lake Church was dedicated. Rev. K. Morrison of Sherwood Park will conduct services on Sunday.

Mrs. "Mac" McIntyre has been a recent victim of the 'flu bug. Regular lunch patrons missed their sandwiches, pie, etc., while she was confined to bed.

HOVELAND FUNERAL HOME
Phone 672-3131
Camrose
— OR —
Phone 663-3654
Carl Nord, Ryley

In time of sorrow or need
for courteous and dependable service
Call 482-1561 Edmonton Collect
Day or Night
ANDREWS-McLAUGHLIN CHAPEL (1964) Ltd.
Agents
J. E. Stinson, Tofield — Garnet Burnstad, Ryley

HOUSES FOR SALE
MOVED ONTO YOUR PROPERTY
TWO AND THREE BEDROOM HOUSES,
Basements, ready for occupancy.
Phone us for your needs!
T & H House Movers
Edmonton, Alberta — Phone 699-8068
(30-31-32-33-34-35)

northwestern utilities limited
Serving Albertans with Low Cost Natural Gas since 1923

10 safe years

Northwestern Utilities' employees in the central district of the company's operations last Wednesday chalked up 2,500 days without loss of time due to accidents. Shown here by the company's sign in Tofield are left to right, back row: Bill Wiens, Toby Nomeland, Arnie Klassen and Peter Kuo. Front row, left to right: Bill Ewaniw and Norm Andersen. There are approximately 30 company employees in the central district.

Palmer - Earling notes

Mr. and Mrs. Jack Vassberg, Jacqueline, Vivian, Debbie and Sandy returned home Monday after spending the winter months employed at Edson. The Marvin Vassbergs, also of Edson, returned home recently.

HERE FROM N.B.

Father F. Elken of Daysland and his brother Patrick Elken of New Brunswick, who is here on his first trip West, were Tuesday visitors at the Anton Peter and Frank Urlacher homes.

Saturday evening guests at Frank Urlacher home to celebrate their 30th anniversary were Anton Peter, Ann and James Peter, Mr. and Mrs. Joe Peter Sr., Mrs. Amelia Noulette and Leo, Mr. and Mrs. Leo Urlacher and the Henry Reinharts, all of Bawlf.

Mr. and Mrs. Melvin Severson and Jackie Bowes, Camrose, and Mr. and Mrs. Helmut Roth and Duwayne, Bawlf were Sunday dinner guests with the Carl Sorensens.

Bardo news items

BAPTISM AT BARDO

In a ceremony at the Bardo [illegible] Church on Sunday morning, April 9, Catherine Jean, infant daughter of Mr. and Mrs. Don Litwin (nee Pat[illegible]) was baptized by Pastor [illegible] Dahlen. Sponsors were David Severson, Anne Thom[illegible] and Mr. and Mrs. Leif [illegible]. Before the ceremony Ralph [illegible] of Camrose [illegible] uncle of the infant, sang "Suffer the Little Children to Come Unto Me". Immediately following the ceremony, Ingvald Ness [illegible] of the infant sang "[illegible] Heaven". The infant's [illegible] had been made for her [illegible] father's (Lester Severson) baptism, 53 years ago by [illegible] Ingvald Ness also sang.

The Seversons and Litwins entertained for dinner, in honor of the occasion, to the following guests: Rev. and Mrs. Art Dahlen, Arlene, Ruth and Daniel; the great-grandmother, Mrs. Inga Ness; grandmother Mrs. Otto Litwin; Mr. and Mrs. Ingvald Ness; Mr. and Mrs. [illegible] Ness; Mr. and Mrs. Ralph Dahl; David Severson, Anne Thorsten; Mr. and Mrs. Leif Fo[illegible]; Larry F[illegible]haug and Gail [illegible]. Mr. and Mrs. Harold Litwin and family were also coffee guests.

V FOR VICTORY

[illegible], Yugoslavia — The Simic family in this Croat village runs strongly to V's. Mother Vasil[illegible] Simic's sons and daughters are named Vlado, Velimir, Vojo, Vinca and Vuka. On the male side it's different. Father Simic, his grandfather and great grandfather were all named Uros.

Hymn sing slated for April 30th

(Grace Phillips)

A treat is in store for music lovers on Sunday, April 30 at 8:00 p.m. in the Tofield Community Centre, when the Centennial Hymn Sing occurs. Mr. and Mrs. McFadzean, who have been responsible for the organization of the Hymn Sing, report that at least six choirs are participating.

All the choirs have chosen anthems written by Canadian composers. The hymns chosen for congregational singing will represent the different eras of hymnology from Confederation to the present time. A large massed choir under the direction of Terry Grainger will present two anthems.

The Hymn Sing is a unique event in our Centennial year, and one in which everyone may participate.

LAW OFFICE
EDWARD PIASTA
Barristers & Solicitors
of
Messrs. Liden, Ackroyd, Bradley, Phillion & Piastra
Barristers & Solicitors
301 Revillon Building, Edmonton, Alberta
Telephone 424-6611
Attends at HOLDEN at the Village of Holden, Secretary-Treasurer's Office each TUESDAY afternoon, between the hours of 1:30 P.M. & 4:30 P.M.
Telephone [illegible] (23-tfn)

Complete Real Estate and Insurance Service
OFFICE HOURS: 9:00 AM to 5:00 PM
Every Saturday in the Tofield Hotel
TOFIELD—PHONE [illegible]
CENTRAL AGENCIES CAMROSE LTD.
4933 - 50 St., Camrose — Phone 672-4491

CAMROSE AUCTION CO.
— SALES EVERY SATURDAY —
Otto Streberg, Manager — Auctioneer Lic. No. 531
Tel. 672-2114, Res. 672-3988 — P.O. Box 1808, Camrose
AT OUR SALE ON SATURDAY, APRIL 15th.—
HEAVY STEERS from 800 to 950 lbs. brought up to $23.00 cwt. Heavy Holstein Steers sold up to $22.00 cwt. — Light Steers sold from $26.50 to $29.50 cwt.
HEIFERS sold up to $23.00 cwt.
STOCK COWS brought up to $215.00 each. — Dairy Cows up to $310.00 each. Spring Heifers up to $200.00 each.
CALVES sold from $20.00 to $50.00 each.
WEANER PIGS from $10.00 to $14.00 each. — Feeder Hogs up to $32.00 each. Piggy Sows $110.00 each. Gilts up to $80.00 each. Boars from $35.00 to $65.00 each.
HAY up to $1.05 bale. Straw 15¢ bale. Posts 65¢ each.
SPECIAL LISTINGS for Saturday, April 22nd.—
Several hundred bales of Hay & Straw. — 1,500 treated Posts and Rails. Misc. Furniture, Tools and Farm Supplies.
CATTLE will include: Several Stock Cows, plus the usual run of Dairy Cattle.
30 HEAD OF FEEDER CATTLE from one contributor.
SWINE. Weaner & Feeder Hogs, Sows, Gilts and Boars.
1950 PONTIAC Sedan, 6 cyl. motor, standard trans., radio.
1956 DODGE Sedan, 6 cyl. motor, standard trans.
1949 IHC ½-TON TRUCK.
"More People Sell At Our Auction Market Every Week!"
FOR BETTER SALES, SERVICE AND SATISFACTION CONTACT YOUR VOICE OF AUCTIONEERING—
THE CAMROSE AUCTION MARKET
OTTO STREBERG, Lic No. 531 — AUCTIONEERS — ART NIVEN, Lic. No. 535
DENNIS STREBERG

WE SHIP LIVESTOCK
EVERY TUESDAY AND THURSDAY
NO HANDLING CHARGES ON HOGS DELIVERED TO CAMROSE!
C. J. DUGGAN & SON LTD.
Camrose, Alberta

South Edmonton Denture Clinic Ltd.
G. GUENTHER
CERTIFIED DENTAL MECHANIC
7908 - 104th STREET
Phone 439-0466

Competitive Prices
FREE ESTIMATES
PHONE 672-2555
We will deliver promptly the right amount of correctly mixed concrete to your job, strength guaranteed as specified.
FOR YOUR PROTECTION, the control of our concrete is checked by a registered testing firm. All sand and crushed rock used is tested to insure proper strength.
We stock 'Type 5' Cement for alkali soil conditions.
Camrose Transit Mix Ltd.

Rexall 1¢ SALE
APRIL 13th to APRIL 22nd, Incl.
HOLDEN DRUG — Holden, Alberta
WATCH FOR NON-ADVERTISED SPECIALS!

Lakeshore - McKenzie news items

(Mrs. Ellen Eaton)

Lillian and Steve Filabreeta and little daughter, Susan, of Chauvin, arrived Saturday and were Saturday overnight and Sunday visitors at the home of Lillian's parents, Mr. and Mrs. John Warwa. Other Sunday guests at the Warwa home were their son, Lloyd, and Lena Warwa and children; and their daughter Sylvia, and Billy (Johnston) Sorenson and children, Cheryl and Shayne, all of Edmonton.

Leroy and Shirley Eaton and children, Margie and Ronnie, were Thursday evening visitors and supper guests at the home of Leroy's mother, Mrs. Ellen Eaton, en route to visit relatives at Lavoy.

Geo. and Ida Niemetz motored to Biggar, Sask., on Wednesday of last week to visit their daughter, Gail, and Bob Ozubko. They returned home Saturday afternoon.

Mrs Norm (Vivian) Jones returned from the Tofield hospital on Friday morning and spent the weekend at the home of her parents, Roy and Ruth Wickenberg. Ruth accompanied Vivian to Edmonton Sunday evening for a few days at Vivian's home before returning to Tofiled

Evie and Vic Halwa and two sons, David and Doug were Sunday afternoon visitors and supper guests at the home of Evie's parents, John and Mary Wood.

George and Dolly Hines of Drayton Valley were Thursday evening callers at the home of John and Mary Wood. Later they were Thursday overnight guests at the home of Johnny and Gloria Wood. They left for Edmonton Friday morning on their return journey home.

Audrey and Willard McHeffey of Tofield were Sunday evening visitors and coffee guests at the home of George and Ida Niemetz.

Dean Niemetz of Sundre spent the weekend at the home of Dean's parents, Charlie and Mickey Niemetz.

IN EDMONTON HOSPITAL

Mrs Loretta Weir, daughter of Howard and Mae Ferguson, is a patient in the Royal Alexandra Hospital in Edmonton where she had her right arm re-broken and set. She had her arm fractured in a car accident a year ago and the break was not discovered at the time and couldn't be re-broken until Loretta was stronger.

Howard and Mae Ferguson and son, Nelson, and Mae's mother, Mrs. Roberts, and Mrs. Edith Bailey of Tofield motored to Edmonton to attend the confirmation of Mae's nephew and Mrs Roberts' grandson, Brian Bailey, son of Marguerite and Don Bailey at St Mark's Anglican Church in Edmonton. Don Bailey also joined the church on the same occasion. Also attending the ceremony was Don's mother, Mrs. Mabel Bailey of Tofield. After the service, all gathered at the home of [illegible] and Marguerite for a confirmation dinner and afternoon visit.

Mrs. Doris Brown and two children were Sunday evening visitors and coffee guests at the home of her parents, Howard and Doris Brown.

Arnold and Edna Jones and daughter, Patricia, were Sunday afternoon visitors and coffee guests at the home of Carl and Mavis Jacobsen.

[illegible]

Subscribers to the magazine "The Cattleman" will find in the current issue an interesting story entitled "Pioneer Horse Drive", that tells of the moving of 700 horses from Montana to Grouard, Alta., 60 years ago. It mentions that they came by Tofield. John Wood recalls that the Adairs and their riders with the horses, camped overnight just south of where the Mel Wood house is located, and that Josh Noland and Henry Wood, co-owners of the Tofield livery barn at the time, bought a team to be used as a livery team from Mr Adair.

H. J. Budnitsky

of— Archibald, Edwards, Wheatley & Sadownik, Lawyers, will be at the Tofield Town Office between 1:00 p.m. and 4:30 p.m. on the first and third Saturdays of each month.

— Edmonton Offices at —

1010 Chancery Hall EDMONTON Phone 424-2146 (32-33-34-35)

Building or Remodeling Your Barn?

For all your ventilation, feeding, cleaning, panelling, we will be glad to help you draw up your plans. We have a man who specializes in this field.

Your Jamesway Power Choring Dealer

HENRY'S ELECTRIC SERVICE

Box 338, Tofield Phone 662-3215 (tfn)

Flash!

Pittsburgh Paints Special Introductory Offer on NEW LATEX ENAMEL has been extended to May 15th.

Get a quart FREE

with each gallon of Latex Paint, Semi-Gloss or Gloss Enamel purchased!

Phone 662-3273, Tofield

CROWN LUMBER COMPANY LIMITED

JUMBO GARMENT BAG BONUS

from your

TEXACO DISTRIBUTOR FUELS AND LUBRICANTS FOR HOME, FARM AND INDUSTRY

Dear Neighbour:

You may wonder why distributors of Texaco Petroleum Products are offering you a Jumbo Garment Storage Bag for only 10¢ Well, there are two reasons:

1. We want to thank those people who deal with us for their valued business and to invite those who haven't tried our fine products to do so

2. It's Spring, an important time of the year for all of us and we wanted to provide your home with a useful, quality item associated with this season

This excellent Garment Bag is yours for only 10¢; with the purchase of Texaco Products* and believe us, it has all the features ladies look for in items of this type from double hangers to complete moth proofing.

As a further gesture of our appreciation of your continued patronage this year, we have assembled a group of remarkable merchandise values for workshop, home and garden, which, we're certain, you will find hard to resist

They're yours either for cash or on your Texaco Credit Card with your further purchases of Texaco Farm Fuels or Heating Oils. We'll be happy to give you an order blank.

TOFIELD TEXACO SERVICE
J. R. Pollock
TOFIELD, ALBERTA
Phone 662-3159

*Ask for details of minimum purchase requirement.

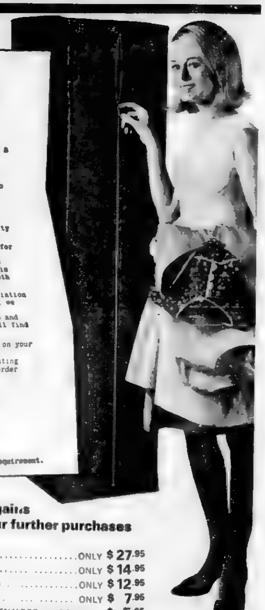

And don't miss these big bargains offered in appreciation of your further purchases

★ SEVEN INCH POWER SAW reg $37.95 .... ONLY $27.95
★ ⅜" POWER DRILL reg $18.95 .... ONLY $14.95
★ WOODEN SALAD SET (9 Pieces) reg $18.95 .... ONLY $12.95
★ ELEGANT CENTENNIAL TRAY reg $12.95 .... ONLY $7.95
★ OSCILLATING SPRINKLER PLUS 50' GARDEN HOSE reg $8.95 ONLY $5.95

[illegible] and applies to customers located in our delivery area. SPECIAL MERCHANDISE available until Oct. 31, 1967

Public interest mounts in centennial events

(Grace Phillips)

Mr. and Mrs. Thomas Jacobs were hosts to the Centennial Committee which met April 16th under the chairmanship of Dr. Freebury. It was reported by Bill Christensen and Marie Worton that the Family Night had been a huge success. Mrs. Worton thanked all the members of the committee who had worked so hard for this event. Bill Christensen also reported that 32 more Centennial flags were now on order. Mrs. Boyles reported the arrival of centennial pins which will be on sale at Robinson's Store.

The members at the meeting were of the opinion that many people would like to get pictures of Centennial events; others might have negatives of pictures in demand. So that the people may have a chance to see the best pictures of Centennial events and to secure reprints, it was suggested that anyone having good picture of Centennial events might hand them in to J. E. Stinson in The Mercury office. Here they would be placed on display so that anyone wishing a copy of any special picture could then get in touch with the owner of the negative.

During May, dress-up days will be both Friday and Saturday of each week. Drier roads and streets should facilitate the wearing of long skirts for weekend events and for shopping.

TREE PLANTING

Queen Petra has a design all worked out for the Centennial Park. Many of the necessary trees have been ordered but more are needed. If you would like to donate a tree, Queen Petra at 662-4053 will be glad to advise you as to the kind required.

CENTENNIAL QUIZ

The Mercury's Centennial Quiz will be starting in the very near future. To take part in this interesting activity cut out the quiz section of The Mercury, answer the questions and send in your answers to: K. H. Eastick, Tofield School, Tofield. Mark your envelope "contest". Questions will be composed and marked at the school and the scores recorded. The questions will be concerned with the Dominion of Canada, the Province of Alberta, and the locality of Tofield.

Larry Willson, representing the Gun Club, reports that a Royal Salute will be fired at midnight, June 30th, 1967, to mark the beginning of Canada's second century. Another salute will be fired sometime on July 1st.

Mrs. Annie Hunley brought an offer of a donation from the Ladies' Bowling League. These ladies have kindly offered as their Centennial project, to furnish a couple of benches along Main St. where people may sit to rest or chat. Since installation of these benches is a matter for the town council to decide on the committee could only wholeheartedly approve of Mrs. Hunley's suggestion and thank the Ladies' Bowling League for their thoughtfulness.

'PASSING PARADE'

Mrs. Joan Dunham is directing a full evening's program in the Community Centre on May 19th. It will be titled "The Passing Parade" and will be a "look at life through the eyes of the performing arts during the period 1867-1967."

Mrs. Dunham would like to secure period clothing for men for "The Passing Parade". Larry Willson is also interested in securing 1840-1900 costumes for men. Both Mr. Dunham and Mr. Willson would be glad of help in regard to the needed costumes.

Tofield High School news

Fourteen girls and seven boys from grades ten and eleven wrote essays on "Alberta" in order to qualify as a delegate for the Youth Travel Program. Three boys and three girls will be chosen from this group in the near future. They will travel expense-free to Sault Ste Marie, Ontario, for one week in July.

DELICIOUS BAKED GOODS

Birthday Cakes Made to order.

TRY OUR— BREAD, BUNS, PIES, PASTRIES, COOKIES— you'll love them all!

SPECIAL RATES FOR LARGE ORDERS —Weddings, Banquets, Church and Social functions.

VERNER'S BAKERY, Tofield

We Deliver in Tofield Phone 662-3255

ANNOUNCEMENT

Dr. R. L. Williamson
CHIROPRACTOR

will be in Ryley for the practise of his profession 2 to 5:30 p.m. Wednesdays

1 Door North of Variety Store (33-34-35)

DRAYDEN INSURANCE & ACCOUNTING LTD.

Here to satisfy your needs in:
— all forms of insurance —
• Fire • Hail • Life • Auto • Casualty
— accounting, auditing, and income tax —
HOLDEN Telephone 688-3865 Alberta
STAN ROBBINS Manager

UFA CO-OP

The most experienced farm supply organization

SELLS AND STANDS BEHIND MAPLE LEAF PETROLEUM PRODUCTS

• TOP QUALITY GASOLINE [illegible] AND GREASES
• PATRONAGE [illegible] PURCHASE

MAPLE LEAF SERVICE TOFIELD

UNITED FARMERS OF ALBERTA CO-OPERATIVE LIMITED

THE Farm Supply Co-operative Owned by Farmers, Controlled by Farmers and Operated Solely for the Benefit of Farmers.

Antique — Woodgrain — Marbelize with **TIM-BER-LOX**

Apply right over old finish — no smelly removers — no special tools — for all wood surfaces.

Archie's Hardware
HOLDEN SUNSET STORE
Archie & Milly Cerlise, Props. Phone 688-3823

MAURY JACOBS AUCTION SERVICE

(Bell & Jacobs Auction Service)
AUCTIONEER — SALE MANAGER — VALUATOR
MAURY JACOBS — Res. Phone 479-3010
Our experience is your assurance of a successful sale.
Edmonton Public Stockyards Box 1240 Phone 476-1213
Contact our office or home numbers anytime, or phone Boyd Stauffer, Tofield, Wm. Wineness, Ryley

... EARLY SPRING SPECIALS!

1964 G.M.C. ½-TON TRUCK, with Stock Racks.
1958 COCKSHUTT "10" DIESEL TRACTOR with Front-end Loader.
JOHN DEERE "R" DIESEL TRACTOR— Overhauled and ready for work.
COCKSHUTT #225 DISCER, with Seeding Attach.
10-FT. CASE WHEEL-TYPE TANDEM DISC.
COCKSHUTT 12-FT. #11 DISCER.
I.H.C. 10-FT. CULTIVATOR.
JOHN DEERE 8-FT. TILLER, with 26" discs.
I.H.C. 7½-FT. TILLER.

BEAVER MOTORS LTD.
PHONE 688-3509 HOLDEN, ALTA.

elephant brand

Now available from your Elephant Brand dealer

NEW GRANULAR 45-0-0 (Urea)

Elephant Brand Granular Urea — 45% N., is the modern fertilizer for profit-conscious farmers. Dense, firm granules make this Elephant Brand high-nitrogen fertilizer better than any other on the market. Elephant Brand granules are harder —they don't cake or break-up to dust — but they do dissolve readily in your soil. Elephant Brand granules are denser so you get more plant food in every applicator load — make fewer applicator refills. You save time and labour—and that means money. Cominco Ltd./Calgary, Alberta

TOFIELD K & M Farm Supplies 662-3105
RYLEY E. H. Brown 23

Locals in and around the town

CITIZEN AWARD

A reminder — All nominations for Tofield's Centennial Citizen Award should be sent to "Centennial Secretary, Box 300, Tofield". A further reminder — No member of the Tofield Centennial Co-ordinating Committee is eligible for this award. Closing date for nominations is April 30th.

* * *

QUEEN VISITS HOSPITAL

Patients of Tofield hospital were thrilled to have a visit from the newly crowned Centennial Queen on Friday, April 14th. Being unable to attend the crowning ceremony on Family Night, it was a real treat for the patients and a gracious gesture on the part of our Queen.

* * *

Mr and Mrs Jack Hardy, Donald Hardy, Mrs. Blanche Hardy, Miss Bernice Syvred, Mrs. Claude Gallinger and Miss Frances Schultz attended the University of Alberta Hospital graduation exercises at the Jubilee Auditorium on April 11th, when Marion Blanche Hardy was a graduand in medical laboratory technology. Also graduating in medical lab science were Marion's roommates, Julie Komives, Vivian Hart and Janet Galenza.

* * *

MISSIONARIES HERE

Mervin Williams, BA in BE, MA in BE, and his wife, missionaries to Sweden will be coming to speak Sunday morning April 23rd, 10 a.m., in the Tofield Baptist Church. Mervin was raised in the Tofield district and received his high school education here. He attended Berean Bible College in Calgary and then Columbia Bible College in South Carolina. They will be at the Mennonite Brethren Church 8 p.m. Sunday evening and then they will show slides of Sweden Tuesday evening 8 p.m. in the Baptist Church. Everyone welcome.

Mr. and Mrs. Peter J. Warkentin and Walter of Duboit, visited members of their family over the weekend and also attended the wedding of Miss Agnes Fast and Martin Hamm on Saturday.

* * *

Mr. and Mrs. Leonard Hanson of North Surrey, B.C., travelling on their honeymoon, are visiting at the home of Mr. Hanson's aunts, the Misses Edith and Lydia Wideman. A gathering of relatives and friends is planned for Thursday evening to welcome the newlyweds.

* * *

Miss Glenda Patterson was at her home during part of the weekend.

* * *

Mr. and Mrs. J. R. Francis, Mrs. Geo. Francis and Miss Sharon Francis travelled to Rosebud, Alta., to visit with Pastor Gary and Mrs. Francis. They left Friday afternoon returning Monday afternoon, and report there is still some snow in that area.

* * *

Mr. and Mrs. John Wall, Mr. and Mrs. Edward Regehr and Henry Schroeder attended a banquet and class re-union at Didsbury last Saturday afternoon, marking closing of the Mennonite Bible School. Mrs. Wall and Mrs. Regehr were former students there.

* * *

Murray Lindsay has received word that he will be going to Sable Island this summer and will be working for Peter Bawden Drilling Co.

* * *

Mrs. Josie Omelko left via CN from Edmonton on Friday, and en route will join with Bob and Gail Omelko at Biggar, Sask., on their way to Oshawa, Ont., to acquire a new car for the return journey.

PARK CLOSES

Many Tofield people who have enjoyed visits to Len's Parkland, near Wetaskiwin, will regret to read a closing out auction sale of equipment is being held on Friday at the park.

* * *

Palmer-Earling

(Mrs. Joe Knudsen)

PALMER-EARLING, April 14 — Seven students of the CLBI in Camrose were in charge of the services Sunday morning at Zion Church, presenting the Gospel in song and sermon. On Wednesday a piano was installed at Zion church.

The Lewis Forres were recent visitors at the Chris Hoviand home, Holden South.

MIKE'S FEED SERVICE

HOLDEN — PHONE 688-3818

GRINDING — ROLLING — MIXING —
VETERINARY SUPPLIES — BALER TWINE
GRAIN CLEANING — BURNS FEED

Grinding, Rolling, Mixing Your Grain ONLY 8c per lb.

(34-35-36-37)

TOFIELD COMMUNITY THEATRE

Friday & Saturday, April 21 & 22—

Starring ELVIS PRESLEY and SUZANNA LEIGH.
Color FAMILY

Friday & Saturday, April 28 & 29—

Starring BURT LANCASTER and LEE REMICK.
Color 'scope. FAMILY

SHOWTIME: 8 P.M.

Have a quiet affair

with a Ford!

Now is the time—record Ford sales mean record Ford deals!

You're in the mood for a new car—so try the quiet, strong Ford sedan...the equally quiet but devil-may-care Ford hardtop... or the wind-song silence of a Ford convertible! Your Ford dealer has them all. In every heart-stealing colour! And they're all selling so well that your Ford Dealer can give you the kind of deal that will set your heart aglow! Like they say... the quiet ones are always the most exciting!

You're ahead in a FORD

Quieter because they're better built.

BE SURE TO WATCH "EXODUS" SATURDAY NIGHT CBC NETWORK.

W. A. SWIFT Phone 662-3206, Tofield FORD

Queen Petra is...

(Continued from Page One)

of course the crowning of the Queen.

Escorted by Dr. Freebury and preceded by an honor guard of proud Cubs, Queen Petra drew a standing ovation from the crowd as she proceeded to the stage. Here, Dr. Freebury spoke of Queen Petra's many and valued contributions to the community. Taking the tiara from the cushion on which it had been carried by her grandson, Warren Stauffer, he placed it on Queen Petra's head and the Queen was crowned!

Sheila Worton had carried the scroll presented by the Centennial Committee to the Queen, and which was now read to the audience.

"Presented on behalf of the citizens of Tofield to Mrs. Petra Stauffer in recognition of her enthusiasm, good sportsmanship and stimulating example in her role as Tofield's Centennial Queen (1967)—Centennial Co-ordinating Committee, Dr. W. H. Freebury, chairman"

A beautiful bouquet of fragrant pink roses was presented to Queen Petra by Miss Tannis Shaw, and Mr. Leif Foshaug presented a basket of beautiful flowers from the people of Bardo, Queen Petra's home district.

The wee kindergarten kiddies then danced across the stage dropping a posy into Queen Petra's lap.

Queen Petra, her eyes and her heart overflowing, thanked the audience who had paid her so much homage. She gave thanks to Dr. Freebury for his speech; to Tannis, Sheila and her grandson, Warren, for being in her procession; to the Cubs and Scouts who were honor guard and ushers, respectively, and to all who had arranged or participated in her coronation.

Queen Petra paid tribute to the pioneers who laid the foundation for the community we now enjoy, to the doctors and clergymen who had had served the pioneers.

In closing, Queen Petra said: "I have seen quite a few years go by; many of them were good, but 1967 is the best of them all. I feel at home in Tofield: we are a mixed people of many nationalities and denominations, yet I feel we are just one big family. This makes me feel that I am Mother and Grandmother to you all, but with this honor I feel like sweet sixteen. May God bless you all my loyal subjects, and may 1967 be a prosperous year for all your undertakings."

Queen Petra's first official act was to declare a holiday for Tofield—July 1st!

Before the happy crowd dispersed, they were served coffee and doughnuts by the willing workers from Tofield Junior High School.

Ross Creek

(L. VanBuskirk)

The Ross Creek Athletic Club wish to thank all those who attended the cash bingo and pie social. The evening was a financial success and everyone enjoyed the event.

25th ANNIVERSARY

Mr. and Mrs. Roy Reinhardt were pleasantly surprised when their family planned a 25th wedding anniversary celebration at the Soleman School on April 10th. About 100 guests enjoyed an evening of dancing and visiting before a delicious lunch was served. The head table was centred with a three-tier anniversary cake, appropriately decorated in white and silver. The happy couple received a pole lamp from their family and an electric percolator and electric fry pan from the guests. Roy and Eileen thanked everyone who took part in making this happy occasion such a memorable event.

The mothers of two young ladies entertained some of the younger set when Karen Hiley celebrated her ninth birthday on April 15th and Donna McLachlan celebrated her 11th birthday on April 16th.

AT WEDDING

Barbara Wuetherick and Robert Semotiuk were married on April 14th at St. Patrick's Church in Edmonton. Several district couples attended the wedding and reception and dance held at the Beverly Crest Motor Hotel.

Best wishes for a speedy recovery to Grandpa McLachlan who is a patient in the Tofield hospital.

Mr. and Mrs. Earl Rose and family and Mr. and Mrs. John Warner and Bruce were Sunday dinner guests at the Ralph Cossey home.

The UCW regrets that it has been necessary to postpone the hospital whist drive scheduled for April 19th and the spring tea which was to have been held on April 29th. Dates for both these events will be announced after the May meeting of the UCW.

Ministik news

(Mrs. Jim Reddick)

Friends are delighted to hear that Doris Davenport is now taking grade 1 at Glenrose, another wonderful step in her progress towards complete recovery.

Approximately 125 young people attended the dance at the hall last Friday evening, sponsored by the Community Club. They enjoyed the music of the Western Travellers band, headed by Norman Penrice.

Don't forget the Fiddlers' contest at the local pavilion of Lakeview on Friday, April 28.

Ryley woman feted for 26 yrs. service to 'phone company

(Mrs. R. Mizera)

RYLEY — The Bategate Mutual Telephone Company held their final meeting on April 8th.

Mrs. Marjorie Westmancoat took the position as secretary-treasurer for the firm in 1941 and has held the position since. Members thanked her sincerely as she has done an excellent job in the voluntary position. Roland Booth presented Mrs. Westmancoat with a folding tea table and an automatic telephone index on behalf of the company members.

The funds on hand were distributed to the five 4-H clubs in Ryley, the Dairy Club, Beef Club, Boys' Food Club, Girls' Food Club and Clothing Club, each receiving $32.48. Original organizers still on that telephone line are Lester Pepper, Bill Winsnes, Ed Magneson, Raymond Magneson, Ben Jacobson and Bob Westmancoat.

The Lions Club of DISTRICT 37 B

Andrew, Chapman, Dewberry, Fort Saskatchewan, Lamont, Ryley, Tofield, Two Hills, Vegreville, Vermilion, Josephburg, Mayerthorpe

Ranchman's PLAY AT HOME NEWSPAPER BINGO

Grand Prize — Blackout
10 HEAD OF HEREFORD HEIFERS

Five other prizes: L $25, I $25, O $25, N $25, B $25

NUMBERS DRAWN

B—1, 2, 3, 5, 7, 9, 12, 13, 14
I—17, 18, 20, 23, 24, 25, 26, 27, 28
N—31, 34, 36, 37, 38, 42, 43, 44, 45
O—47, 48, 49, 50, 51, 52, 53, 54, 55, 56, 57, 58, 59, 60
O—62, 63, 64, 65, 67, 69, 72, 73, 75

Bingos called on I—I—O—N—B
Final dates: for L, March 31; for B, April 8; for O, April 22; for N, April 29.

Price $2.00 for 1 envelope containing Master Card plus 1 extra card

Extra cards available at 2/$1.00
CARDS AVAILABLE from any member of the above clubs, in Ryley from Loades Hdwe, Albrecht Motors, and Hotel Cafe; Junction Esso; New Norway Hotel; Hay Lakes Billiards; New Sarepta Hotel; Bawlf Texaco; or write P.O. Box 414, Vegreville.

SPECIALISTS in—
WEDDING PORTRAITS ★ FAMILY PORTRAITS
FEATURING: PORTRAIT OF THE MONTH —IN NATURAL COLOR.
Cameras and all Photographic Supplies

Langbell's STUDIO CAMROSE

Phone 672-2611 4925 - 50 Street

Stampede Wrestling

in

Tofield Community Hall
Wednesday, April 26th

8:30 p.m. SHARP

FEATURING—
MIGHTY MIDGETS
AND
LADY WRESTLERS

LAST CALL for "POOL" SEED and "CO-OP" FERTILIZER

Arrange for delivery to your shipping point.

ORDER NOW from your Pool Agent!

ALBERTA WHEAT POOL
Farmer Owned Co-operative

AGT PART OF EXPO '67

While you're at Expo 67, AGT invites you to visit the magnificent Telephone Pavilion sponsored by the Telephone Association of Canada.

Your whole family will be fascinated by the unique Circle Vision movie about this great country and its people.

You'll also see informative and entertaining displays of the latest advances in telephone technology

Visit us there, won't you?

AGT ALBERTA GOVERNMENT TELEPHONES

part of Trans-Canada Telephone System

Ketchamoot district news briefs

(Mary Mitchell)

Last Tuesday evening the University Hospital held their graduation at the Jubilee Auditorium in which one of our local girls Miss Nola Williams, received her diploma. Attending the ceremonies were Nola's grandmother, Mrs. Ida Williams, her parents, Mr and Mrs. Geo Williams, Mr and Mrs. Jim Williams and Arthur, and Mr. and Mrs. C. Nuefield.

SEARS-SPARR WEDDING

On Saturday afternoon, Gary Sears, son of Mr and Mrs. Chas. Sears, and Margie Sparr, were married in Athabasca. Families from the district who attended the wedding were Mr. and Mrs. Chas. Sears, Gwen, Robin and David, Mr. and Mrs. Pat Sears; Ruth, Ellen, Patsy and the boys; and Albert, Dwight, Dwayne and Laurie Sears.

Harold and Agnes Ovelson and family of Camrose were Sunday visitors with Roy and Dorothy Whillans and the boys.

Annie McGinitie, Ada Turner, Donnie Wayne and Debbie Oliver were Sunday visitors with Mrs. Brown Sr. in Holden.

Mrs. Lelia Ray returned home from the hospital last Wednesday.

[illegible]

In last week's news item — Louise Jasen was married to Henry Neufield, not Henry Thiessen as stated. (Sorry for the mistake—your reporter).

Raymond McGinitie left early Sunday on a three-week holiday and motor trip to the southern United States and Mexico.

Mr. and Mrs. Eric Munkedahl and family were Sunday callers at the home of Agnes and Henry McGinitie.

Donald Kyle of Kelowna, B.C., is visiting this week with his son, Gordon, and Louise Kyle and family.

Overnight guests at the Henry McGinitie home last [illegible] were three members of the Berean College Choir, namely Dave Anderson, Reg Jensen and Dwight Haller.

Bill Paddon of Edmonton spent the weekend with his uncle and aunt, Mr. and Mrs. Pat Sears and family.

Mrs. Richard Strong returned to Whitehorse, Yukon Territories, by plane on Sunday, after spending over two weeks visiting friends and relatives here.

Mrs. Milton Ray is a patient in the Tofield Municipal Hospital.

Judy Mitchell spent the week at home visiting with her parents, Mr. and Mrs. Ivan Mitchell.

Dr. J. G. Larson
DENTIST
at the
Viking Medical Clinic
For appointment Phone Viking 336-3333 Mondays and Tuesdays, or 336-3475 during the rest of the week.

Ross Creek News

(Mrs. L. Van Buskirk)

Mr. and Mrs. Rolley Schacher recently celebrated their 47th wedding anniversary, by having a family diner at tnbe Beverly Crest Motor Hotel.

Winnie McLachlan, Clara Yursavich, Jan Marler, Valerie Beauregard, Doris Schacher and Nel Malcolm motored to Edmonton on Thursday evening to see "The Bible in the Beginning".

Mrs. Mary Schacher and her daughter, Lil VanBuskirk enjoyed a few days visit in Medicine Hat last week.

Spilstead news

(Mrs. T. W. Fairbrother)

The regular meeting of the Spilstead Ladies' Society was held on Wednesday, April 12th at the home of Mrs. Louisa Winder. There were seven members present who spent the afternoon putting the final sewing on a quilt. A lovely lunch was served by Mrs. Winder. The next meeting will be held at the home of Mrs. Paulson.

BIRTHS

Congratulations go to Mr. and Mrs. D. Reg. Fairbrother on the birth of their second son on April 9th, and to Mr. and Mrs. Benny Grundberg on the birth of a daughter on April 6th.

Mrs. Louisa Winder visited Mrs. Rotto in Camrose last Monday and en route home visited Mrs. Tillie Winder.

Mrs. Art Hoflin and Mrs. Louisa Winder attended the 40th wedding anniversary celebration of Mr. and Mrs. Helge Reger in Tofield recently.

Cliff and Rena Fairbrother of Edmonton spent last weekend at the home of Mr. and Mrs. Era Fairbrother.

Mr. and Mrs. Harold Rav and boys were supper guests of Mr. and Mrs. Ernest Fairbrother last Sunday.

15th BIRTHDAY

On April 6th, Don and David Bertsch, Wayne Federation and Yvonne Van Ramshorst, all of Edmonton, helped Ruth Fairbrother celebrate her 15th birthday at her home. Ruth received some lovely gifts and a very pretty birthday cake. The following evening the same group, along with Marilyn Valleau and Albert Van Ramshorst had a wiener roast at the T. W. Fairbrother farm.

Todd Buckler spent Saturday night and Sunday with his cousins, Ruth, Eileen and Marilyn Fairbrother.

Oscar Sware spent Easter week with his sister on Vancouver Island.

Ladies' Club has April meeting

(Mrs. Jim Reddick)

MINISTIK.—The April meeting of the Ministik Ladies' Club was held at the hall on Wednesday afternoon, with 19 members answering the roll call with "rhubarb recipes". Mrs. Dennis Jones, a former member, was a visitor.

The ladies planned to have their annual Strawberry Tea on June 3, when a T.V. snack tray set will be raffled. Mrs. Andrew Ferguson was again chosen as convener. The date was chosen for the [illegible] with Mrs. Frank [illegible] being convener. A [illegible] bingo was planned for May [illegible] with Mrs. Ralph [illegible] convener, proceeds [illegible] fund.

[illegible]

[illegible] May [illegible] How to rid your garden of moles.

LAW OFFICE
COLLINS & BRAUL
Barristers & Solicitors
200 Royal Trust Building
EDMONTON ALBERTA
Each Saturday 9:00 - 5:00 at Watson Building, Tofield
Edmonton ph. 429-1666 Tofield ph. 662-3143

1867 : 1967
ARNETT'S Centennial SPECIAL!
Canadianna 100 TIRES

7.75x14—4 ply, Nylon Black. ONLY $18.49
7.75x14—4 ply, Nylon Twin Whitewall ONLY $19.89
(AND YOUR TRADE-IN TIRES)
ARNETT MOTORS
Chevrolet — Oldsmobile — Chev. Trucks
PHONE 662-3388 TOFIELD

- ALLIS-CHALMERS MACHINERY AND PARTS
- BRIGGS & STRATTON and CLINTON GAS ENGINES—Parts and Service
- TRACTOR OVERHAULING

— ALL AT —
Patterson Farm Equip't
CONRAD PATTERSON
Phone 62-3930 Tofield

LAND for SALE
By Tender

Tenders are invited for the purchase of the surface only of the following lands:—

1. NW¼ 31-51-19-W.4th Meridian
156 Acres more or less.
2. SE¼ 31-51-19-W.4th Meridian
157.31 Acres more or less.

FENCES NOT INCLUDED.

Tenders should be made for each parcel as described herein, separately, on a cash basis and must be accompanied by a certified cheque for ten percent (10%) of the amount of the tender, payable to Marathon Realty Company Limited, and must be contained in a sealed envelope marked "Land Tender". Cheques will be returned to unsuccessful tenderers. Highest or any tender not necessarily accepted. Terms can be arranged by satisfactory applicants in accordance with the Company's terms and standard form of Contract which is available at the office shown below for your review. Tenders will close at 12 o'clock noon on APRIL 28th 1967 and will be received by MR. A. DYMOND, DISTRICT SUPERVISOR.

MARATHON REALTY COMPANY LIMITED
210 C.P.R. BUILDING
EDMONTON, ALBERTA
Please write, call, or telephone 422-2476 for any further information.
(33-34)

AUCTION SALE

ACTING ON INSTRUCTIONS FROM
ERNIE MOSBY, Ryley

We will sell by Public Auction the following, situated on S.E. ¼ 16-48-17, being 11 mi. South of RYLEY; or 15 mi. East, 8 mi. North and 1 mi. East of CAMROSE, on—

TUESDAY, APRIL 25th.

COMMENCING AT 12:30 SHARP — Lunch At Noon

COMPLETE LINE FARM MACHINERY

1952 MASSEY-HARRIS #44 TRACTOR, in good condition; NEW HYDRAULIC CYLINDER with 8-ft. Hoses; G1 MINN.-MOLINE COMBINE (Pull-type) with Motor & Pick-Up; 12-ft. Case Swather; 12-ft. IHC Disc all with Hydraulic Attachments; J. Deere 3-bottom Plow with Power Lift; Co-op 24-ft. Auger with 9-h.p. Briggs & Stratton Motor; 10-ft. Dempster Cultivator with Power Lift; 1952 FORD 1-TON TRUCK; 6 Secs. Diamond Harrows with Draw Bar (new condition); IHC Cream Separator; 10-ft. Horse Cultivator with Tractor Hitch; Horse Rake; Lumber Wagon, Rubber-tired Wagon & Box; Cable Stump Puller; 6-ft. Wooden Water Tank, 8-inch Feed Grinder; 300-gal. Gas Tank & Stand; Gas Pump; 2 Stone Boats; Cream Cans; Pump Jack; IHC 20-run Drill; 1000 Chick Coal Brooder; Barbed Wire; Tools, Chains, Forks; Shovels and other articles too numerous to mention.

12' x 12' GRANARY — 12' x 14' GRANARY

MACHINERY FROM ANOTHER CONTRIBUTOR

26-run M-Harris Seed Drill; 6-ft. M-Harris Tiller with Seeder Box, 4 Secs. Flexible Harrows with Rolling Draw Bar, plus several other pieces of machinery.

TERMS CASH — Nothing to be removed until settled for!

Ernie has moved to Camrose. NO RESERVE.

— AUCTIONEERS —

ELGIN J. BROWN, Lic. 501, ph. 374-3745, Daysland.
FRED J. BROWN, Lic. 98, ph. 672-2188, Camrose.
VICTOR MASON, Clerk
KAY BROWN, Cashier

Mercury Classifieds

Fifty cents for the first issue, seventy-five cents for two issues or three for a dollar. Two cents a word for anything over twenty-five words. Cards of Thanks have a minimum of one dollar for fifty words — two cents a word will be charged over the minimum.

FUTURE DATES

MOTHER'S DAY TEA

The Afternoon Branch of Anglican Church Women will hold their Mother's Day Tea and Sale of Potted Plants in bloom, on Saturday, May 13, in the Library Room, from 3:00 to 5:00 p.m. There will be home cooking and sewing for sale, also. You are invited to wear your Centennial costume. 34-36-37c-3087

CENTENNIAL TEA

The C.G.I.T. will sponsor a [illegible] Tea, to be held in the Tofield United Church parlors on Saturday, April 29, from 3.00 to 5:00 p.m. A Fashion Show will be staged at 3:30 p.m. Baby sitters provided at the church for your convenience. 34-35p-3081

ANNOUNCEMENTS

A.I. ON SUMMER SCHEDULE

Commencing April 1st, the Ryley Artificial Breeding Association will go on summer schedule. Phone calls must be in by 10:00 a.m. Phone 663-3792. 30 to 38p-3057

CARDS OF THANKS

I wish to express my sincere gratitude to all you wonderful people in Tofield and district for the honor of being crowned your Centennial Queen. Family Night was a wonderful occasion, whose memory I shall always treasure. I would like to give special thanks to Dr. Freebury and to the other members of the Centennial Committee for the tiara, the scroll, and the beautiful roses. To the guard of honor, to the ushers, to my sweet little attendants, Tannis, Sheila and grandson Warren, my sincere thanks. To my home district of Bardo for their flowers, to all who presented the lovely program, to the young people who served lunch, and to all who helped in any way to make this wonderful occasion possible, my heartfelt gratitude. May God bless you all!

--Petra Stauffer, Tofield Centennial Queen. 34c-3043

PERSONAL

WHOEVER BORROWED my Cement Mixer, would you please return it. John Laskoski, Holden. 33-34-35p-3080

SERVICES

J. E. Stinson — Notary Public Agent for Tyler's Flowers and Andrews - McLaughlin Funeral Chapel. Phone 662-3214 or 662-346. Tofield tfn

INCOME TAX AND PENSION PLAN

Accounting, Bookkeeping and Auditing. Accurate and immediate service. Reasonable rates. Harry C. Wilkie, Tofield, Alta. Phone 662-3292. 39-tfn-2925

TRAPPERS FARMERS

When you ship or sell direct to the Bay, you will get more money for Beaver and Muskrats. Early marketing means premium prices. Hudson's Bay Company, Raw Fur Department, 10080 - 103 Street, Edmonton. 33-34-35c-3057

SPECIAL VALUES
In Used Merchandise!
HAMMERMILLS — HARROWS
GAS & ELECTRIC RANGES
TV's — FRIDGES
Macleods
Tofield
33-tfn-2938

FOR RENT

FULLY MODERN 3-room House, with bath, new electric range supplied; $35.00 per month. Apply Watson (Tofield) Ltd. Phone 662-3143. 34-tfn-3001

OFFERS FOR CASH RENT for 125 acres of Summerfallow, gone over 8 times. Elmer Burkholder, Phone 662-3354. 32-33-34p-3071

FOR SALE

5-ROOM HOUSE and Garage for sale in Ryley. Good location; all utilities. Phone 663-3792, Ryley. 34 to 37p-3486

IMPROVE YOUR LAWNS, Gardens, Flower Beds and House Plants with [illegible] Moss. It [illegible] very little and results are remarkable. Saves on [illegible] too. Available from Peter Nickel or Macleods Store, Tofield. 7-tfn-3015

J.D. MODEL A; good condition; hydraulics and starter. Phone 662-2263, Henry Penner, Tofield. 33-34-34c-3083

1952 CHEV. SEDAN. Frank Bruks, Phone 662-3546. 32-33-34p-3076

SINGER SEWING MACHINE Button Holer, and hem stitcher; Blind Stitcher, zig zag attachment, craft attachment for rugs. Phone [illegible] 32-33-34p-3578

REGISTERED POLLED Hereford Bull, 4 yrs. old. Charles Rude, Phone 662-3148. 32-33-34p-3584

1950 MERCURY 3/4-TON, 250 Series, rebuilt motor; 10,000 miles, transmission and rear end overhauled, $650.00. Also 1,000 bus. Feed Oats, 65 per bus. Ray Kropielnicki, Phone 469-0833 12:30 to 2:00 p.m. 32-33-34p-3560

FOR SALE OR RENT—4-Room House; all utilities; good location in Tofield. Contact Edna Bowick. Phone 662-3343. 32-33-34c-2930

300 BALES OAT STRAW and Mixed Feed Grain. Apply P. J. Dusek, Phone 662-3162. 33-34p-3048

OLIVER 77 TRACTOR. Phone 662-2158, Tofield. 33-34-35p-3082

REGISTERED Polled Hereford Bull, 4 years of age. Chas. Rude, Phone 662-3143. 33-34-35p-3084

JOHN DEERE MODEL A Tractor; good condition; hydraulic and starter. Henry Penner, Phone 662-2263, Tofield. 33-34-35p-3085

2-STOREY, 4-BEDROOM Home; good location, good condition; reasonable price. Phone 662-3403. 33-34-35c-3586

2 HOLSTEIN MILK COWS; a choice of 5. Abe Wiens, Phone 662-2349. 33-34-35p-3387

CONQUEST SEED BARLEY. W. M. Simonson, Phone 662-2068. 33-34-35p-3388

EAGLE SEED OATS, 98% germination. Phone 662-3407. 33-34p-3082

I.H.C. 10-FT. TILLER, with seed box, $100.00. Phone 662-2263, Tofield. 33-34-35p-3080

LANDRACE BOAR, from high scoring R.O.P. sire and dam; third in class at Toronto Royal. Phone 663-2275, Ryley. 34p-3364

RODNEY OATS, 3rd generation, 97% germ., grown on breaking, 90c per bus. cleaned. R. Bowick, Kingman. 34-35-36p-2941

2-BEDROOM HOME; good location; landscaped; 2 lots; large workshop and other buildings. Phone Mrs. Elmer Lundin, 663-3922, Ryley. 34-35-36p-3303

25 ACRES; Small House, Barn, Gas; house wired; well water. Located 2 blocks north of Tofield School. Write B. Johns, 4002 115 Ave., Edmonton. 34-35-36-37p-3094

FOR SALE

1966 CHEV. BELAIRE 4-DOOR, V-8 standard, radio, 8.25x14 tires, 18,000 miles. Price $2,200.00. See at 12800 - 38 St., Edmonton, or call 474-3162 evenings. 34-35-36p-3305

1,000 ALFALFA AND BROME Bales, 600 slough hay, 200 green barley straw, 28x7 J.D. low wheel Seed Drill; 12-ft. Rod Weeder; 1967 Ford. J. J. Reimer, Phone 662-2504. 34p-3500

COMPLETE HERD of 14 Holstein Milk Cows, most just freshened; also 2 Yearling Heifers from AI breeding. Also 12 calves. Phone 663-3333, Ryley. 34-35-36p-3506

10-FT. JOHN DEERE TANDEM Disc; also 6-ft. IHC Tiller on rubber. C. Warkentin, Phone 662-2881. 34-35-36p-3500

3-BEDROOM BUNGALOW Style Dwelling; bedroom in basement; $6,700.00 cash. R. D. Murray, Ph. 662-3213. 34-35-36p-3800

RODNEY FEED OATS, 60c per bus. in bin. 34-35p-3008

FOR SALE or Trade for Cattle—2-storey, 3-bedroom House on Double Lot; Garage; all utilities; 2 blocks from school. Phone 662-3113. 34-35-36c-3042

WHERE ELSE CAN YOU SELL FROM YOUR OWN ARMCHAIR?
MERCURY CLASSIFIEDS Helps You Do Just That!
PHONE 662-3043
And Ask For A Friendly AD TAKER!

Church Notes

TOFIELD UNITED CHURCH
W. H. McDonald, B.A., B.D., Minister
Sunday, April 23rd
10:00 a.m.—Teen Church.
11:00 a.m.—Sunday School.
11:00 a.m.—Public Worship.
Theme—"Search for Meaning" "Experience is made out of what happens to us and how we handle it".

MENNONITE BRETHREN CHURCH OF TOFIELD
Geo. Quiring, Minister
Phone 662-2796
Sunday, April 23rd
10:00 a.m.—Sunday School for all.
11:00 a.m.—Worship Service.
8:30 p.m.—Planned meeting with Merv. Williams as speaker.
Thursday, 8:00 p.m. — Bible Study and Prayer.
Friday, April 28th, 8 p.m.—"Christian Youth Fellowship", theme, "Vessels Unto Honor — or Dishonor".
Everyone welcome.

HOLY TRINITY CHURCH
Anglican
Sunday Services
8:30 a.m.—Holy Communion, except 1st Sunday of month.
11:00 a.m.—Holy Communion 1st Sunday of Month.
11:00 a.m.—Matins all other Sundays.
10:30 a.m.—Holy Communion with address, Saints Days and other Holy Days.

TOFIELD BAPTIST CHURCH
Pastor Leslie Smith
Sunday, April 23rd
10:00 a.m.—Mervin Williams, missionary to Sweden will be speaking.
11:00 a.m.—Sunday School for Everyone.
Tuesday, 8 p.m.—Mervin Williams — slides of Sweden.
Friday, April 28th—Mr. H. Werner, West Indies Mission—slides will be shown.
All Welcome.

CATHOLIC CHURCHES
TOFIELD—
First, Third and Fifth Sunday of every month .... 11:00 a.m.
Second and Fourth Sunday of every month .... 9:30 a.m.
RYLEY—
First, Third and Fifth Sunday of every month .... 9:30 a.m.
Second and Fourth Sundays of every month .... 11:00 a.m.
MINISTIK—
Every Sunday at 12:30 noon.

LUTHERAN CHURCH
Ryley, Alberta
Pastor Stanley Rude
Sunday, April 23rd
HOLDEN—
10:00 a.m.—Divine Worship.
11:00 a.m.—Sunday School.
RYLEY—
10:10 a.m.—Sunday School.
11:00 a.m.—Divine Worship.

BARDO LUTHERAN CHURCH
(6 miles south of Tofield at Anderson School)
Rev. Art Dahlen, Pastor
Phone 673-4233
Sunday, April 23rd
10:15 a.m.—Sunday School.
11:30 a.m.—Communion Service.

4-H Day planned for April 28th

(Marilyn Schacker)

The Tofield 4-H Beef Club held their regular meeting on Thursday, April 13. The members answered the roll call with the approximate weight of their calves. Feed reports were also given, telling the amount of feed in pounds per day given to their calf.

The 4-H Day is scheduled for April 29, starting at 10:00 a.m. with the car wash. A thorough washing and cleaning of each car will cost only $2. The bake sale will get underway at 2:00 p.m. at the Community Hall entrance. The Pee Wee's will be selling popcorn and shining shoes during the day.

A final judging competition will be held on Saturday, May 13 at 7:00 p.m. The place of judging will be announced at the next meeting.

Five very interesting project talks were give at this meeting. They are as follows: Edward Knittel, "How to spend your calf club money"; Betty Jones, "Poisonous Weeds"; Doug Finseth, "Treatment of calves in fall with Routine"; Dennis Brown, "Requirements of minerals". Marilyn Schacker then gave a talk on her trip to Camrose during CFCW's Radio Week.

The Pee Wee meeting will be held Saturday, April 22, at Mr. Moore's home. At this meeting there will be a demonstration on currying, showing, and judging

SEE US FOR ALL YOUR SPRING TILLAGE EQUIPMENT NEEDS!
HARROWS, all sizes and types — DISCS, heavy duty and standard — CHISEL PLOWS — CULTIVATORS — PLOWS & TILLERS . . . we have them all on hand.
SEE THE NEW LIGHT DUTY
International Trucks
NOW ON DISPLAY!
Good trucks made even better for 1967
Quality first — to LAST!
K & M FARM SUPPLIES
PHONE 662-3105 TOFIELD, Alta.

SUPER "A" FOODS
POSTS HONEYCOMB CEREAL, SUGAR CRISPS or BRAN FLAKES Your Choice 3/1.00
INSTANT COFFEE—Nabob. 10 oz. 1.39
KRAFT CHEEZ WHIZ—2 lb. jar 1.35
COFFEE— MAXWELL HOUSE lb. 69c
DELICIOUS APPLES—4 qt. basket 99¢
RADISHES & GREEN ONIONS—Bunches 2/19¢
GRAPES—Barlinka lb. 49¢
CANTELOUPE ea. 25¢
FISH & CHIPS— YORK, COD—20 oz. pkgs. Each 49c
SUPER "A" FOODS
JEFFERSON & SWANSON LTD.

Holden and district news items

(Mrs. G. H. Taylor)

Mr H S. Beveridge and daughter Dianna were business visitors in Edmonton on Wednesday of last week.

AT CAMROSE MEETING

Trustees of the Holden Drainage District, Nick Laskoski, Oscar Alseth and Hans Husaby, and the secretary-treasurer attended the Camrose and District Chamber of Commerce meeting, held in the Composite High School last week. Others from Holden and district attending were Bruce Budd, Donnie Hultholm from the Holden and District Chamber of Commerce and Jim Tymchuk of the U F A. Co-op. Guest speaker at the meeting was Mr Stirling, Director of ARDA programs in Alberta. He also summarized the ARDA, section by section, with a question period being held, and spoke of organizing projects for community affairs.

Mr. and Mrs. Percy Barlow, who have been visiting for two weeks with their daughter Dorothy and family, the Barney Sigurdsons, at London, Ontario, returned home the end of the week, stopping off at Viking with the Ernie Mertas before driving home.

Mr and Mrs Kenneth Sorgen, who are now making their home in Camrose, were Wednesday visitors in the district

FARM CHANGES HANDS

R Lutz has purchased the Art Siegal farm and he and Mrs Lutz will shortly be moving there. Mr. and Mrs. Lutz have been residing in Holden for the past three years since leaving their farm east of Holden. Mr. Lutz is planning to sell their house in the village.

BIRTHS

Mr and Mrs David Bratrud have been receiving congratulations on the birth of a daughter, Cindy Lee, born March 24th.

Born, to Mr and Mrs Joe Lindberg, at Viking Municipal Hospital, a daughter

Mr. and Mrs. Koop Spannenburg and children of Edmonton were visitors at the weekend with Florence's family, Mr. and Mrs Story.

Glen Hovland of Hillsdown was a visitor last Wednesday with his father, Chris Hovland, and brothers Reuben and Ray

The John Romanissions were Thursday business visitors in Edmonton

Sam Sroka of Edmonton visited with his mother, Mrs Tekla Sroka, and other relatives over the weekend

Mr. and Mrs Stanley Komarnisky visited last Tuesday with his mother, Mrs. Annie Kolodychuk, in the Nursing Home at Vegreville.

Mrs Roy Nichols entered Tofield Hospital on Wednesday evening and underwent surgery Thursday morning. She is reported to be making good progress Mr Nichols and Mrs. Henry Tiedemann visited her Friday evening, and Mrs Alfred Sorensen was a Saturday afternoon visitor. Mrs. Sorensen called on Mrs Adams of Ryley, also a hospital patient.

Mr. and Mrs. Ralph Mason were business visitors in Vegreville, Thursday and Friday evening.

ELKS MEETING

The Holden Lodge B P.O. Elks held their regular monthly meeting on April 10, initiating three new members and also presenting a 20-year pin to Bro. Geo. H Taylor. Eighteen members from Chauvin B P O.E. visited during the evening, bringing the travelling gavel which was presented to Holden Lodge The District Meeting was also held Wednesday evening at the Community Hall, with approximately 100 in attendance and D.D G E.R. Lyle Grosland presiding. A buffet supper was served by the host lodge, Holden B P O.E.

The Holden Boy Scout pack assisted by the Cubs will be conducting a fund-raising drive towards the end of April, and will be selling packaged peanuts and licorice allsorts. The funds are to be used towards sending members of the scout troop to summer camp at Sylvan Lake.

Nick Laskoski has been elected by acclamation to serve the next three-year term as Trustee of the Holden Drainage District No. 1, as there were no other nominations

The Gordon Storys of Edmonton were visitors last week with his family, Mr and Mrs. A. V. Story

Elgin Brown of Camrose was a business caller in Holden last Saturday afternoon.

O.O.R.P. MEETS

Holden Lodge O O R P. held their regular meeting April 11, when reports of the April 4 Chamber of Commerce supper and the Masonic Ladies' Night banquet were given Plans were discussed and made for the Annual District Meeting of District No. 4, to be held in Holden on April 24, at which ladies from Killam, Kinsella, Hardisty, Viking and Holden will attend The request from the centennial committee regarding sponsoring a candidate for Centennial Queen was discussed. H R L. Mason and P H R.L. Armstrong to be in charge of this Lunch hostesses were Ladies Irene Strilchuk and Rene Taylor.

INJURED IN FALL

Richard Bilyk, youngest son of Mr. and Mrs. Zane Bilyk, had a painful accident Monday evening of last week. While he and another young boy were riding their bicycles on the sidewalk, he skidded on some mud, falling from his vehicle and injuring his head badly. He suffered a concussion and was taken to Tofield Hospital in the ambulance, and later transferred to University Hospital for treatment. After being confined there Tuesday and Wednesday morning for X-rays and observation, he was able to return home in the afternoon

George Komarnisky, son of Mr. and Mrs. Joe Komarnisky, was a hospital patient in Tofield, having an appendectomy. He is making good recovery.

HOLIDAY IN EAST

Mrs. Campbell, who has been holidaying in Toronto the past three weeks, visited with her sister, Mrs. Bert Carr, for a few days in Sudbury, and a daughter of Mrs. Carr. Mrs. Carr returned to Toronto with Mrs. Campbell and her son Bill, and the two ladies visited with their niece, Dorothy and family, the Barney Sigurdsons, at London, also with a nephew and his family at Palmerston. Mrs. Bateman's sister Gladys, who resides in Toronto with her family, was a guest at the home of Mr and Mrs. Bill Campbell to visit and renew friendship with Mrs. N. L. Campbell. Mrs Campbell is hoping to be on her way home the end of the week

The Bowling Club is holding a banquet on Friday, April 21, in the Community Hall, bringing the season's activities to a close, when prizes will be awarded

Mrs Ernie Good, Lars Ritland and Mrs. Cecil Hooger were recent visitors with Mr Ritland's sister, Mrs. Hanson, at Viakta Lodge.

Holden pioneer woman Mrs. F. Chupka passes

(Mrs. G. H. Taylor)
(Intended for last week)

HOLDEN—An old time pioneer of the district, Mrs. Frances Chupka, passed away Tuesday, April 4th at the age of 76. Mrs. Chupka had been in poor health for the past year and a hospital patient for the past few weeks.

She is survived by her loving husband, Alex of Holden, six six sons John of Ryley; Joe, Mike and Bill of Holden; Harry and Thomas of Edmonton, two daughters Mrs. Ann Forgan and Mrs. (Kay) Ted Forbyth of Edmonton; several grandchildren; one brother Joe Ludwig of Chipman and one sister, Mrs. Mary Kropeinicki of Ryley.

Prayer service was held Thursday evening, April 6th, at the Park Memorial Chapel, Vegreville. Requiem Mass was held Friday, April 7th at 10.30 A.M. at St Gregory's Catholic Church, Holden with Rev. A. Przysiezniak the celebrant and interment in the Holden cemetery.

4-H'ers plan future events

(Mrs. R. Mizera)

RYLEY — The Ryley Boys' 4-H Food Club held a meeting in the Home Economics Room on April 17th Special guest was District Home Economist Mrs E Durie The jamboree to be held on April 22nd in Edmonton was discussed and it was decided that Almer Berke and Leonard Paulson would carry the boys' food banner The achievement day to be held on May 8th in Ryley was also discussed. It was decided to send $6.00 to the Crippled Children's Association

The hosts served fish loaf, salad, apple sauce, butter tarts and coffee and hot chocolate

EXECUTIVE MEETING

On April 13th the Girls' Food Club, the Boys' Food Club and the Clothing Club executives met in the Home Economics Room at 8 p.m. when it was decided the theme for the achievement day would be "4-H Celebrates With Canada" The achievement day date will be May 8th instead of April 29th as previously announced. The Clothing Club will be in charge of advertising and decorating. Girls Food Club will be in charge of lunch and plan to bake a huge birthday cake to help Canada celebrate its 100th birthday and 50 years of 4-H

The Boys Food Club will be in charge of the clean up

Norma Hefter will give a report on Club Week at Vermilion Agricultural School each year and Douglas Maaren will report on eliminations held at Olds

All the clubs contributed to a lovely lunch

Avoid Blackleg
More Calves are Given COMPLETE BLACKLEG PROTECTION With FRANKLIN CLOSTRIDIUM CHAUVEI SEPTICUS BACTERIN than with any other brand
One Dose Protects against Blackleg and Malignant Edema

Tofield Drug Ltd.
Phone 662-3108

WATSON (Tofield) LTD.
- Contractors
- General Construction
- Electrical Installations
- Plumbing & Mechanical

Phone 662-3143
Tofield Alberta

YARD CLEARANCE!
ECONOMY SPRUCE
Special Clearance Prices, as present stock must go!
(PRICES APPLY TO LOTS OF 500' OR MORE)
2x4's $40 M
2x6's—2x8's $50 M
BUY YOURS EARLY WHILE ALL LENGTHS ARE STILL IN STOCK.
14' FEED BUNKS Each $25
Grain Bins, Self Feeders, Water Tanks, Stock Chutes
Kallal Lumber
HIGHWAY 14, TOFIELD PH. 662-4052

APRIL 20, 21 & 22 **CO-OP** SPRING FOOD SAVINGS
Side Bacon Campfire lb. 59c
BEEF STEAKETTES (Burns) 59c
SAUSAGE Campfire, Skinless 3 lbs. $1.00
COTTAGE ROLLS Ready-to-Serve lb. 79c
Carrots New Calif. 3 lbs. 39c
TOMATOES Vine-Ripe lb. 29c
CELERY HEARTS Scona pkg. 49c
Pineapple Royal Hawaiian, Fresh Each 59c
FROZEN FRUITS
Strawberries, Raspberries or Peaches. MIX-MATCH—15 oz. 3/$1
FLOUR Harmonie 20 lb. bag 1.49
Mushrooms Co-op, 10 oz. tins 3/$1
JAMS STRAWBERRY or RASPBERRY 48 oz. tin 89c
Ask for Swifts Products Advt.

PROVINCIAL LIBRARY EDMONTON, ALTA.

The Mercury

Tofield · Hgwy 14 · Ryley · Holden

VOL. 16—No. 35, Thursday, April 27th., 1967 $2.50 per Year, PUBLISHED WEEKLY AT TOFIELD, ALBERTA.

Plaque marks 60 years for B of M in Tofield

A plaque will be unveiled here on Monday to commemorate a trio of milestones, Horace Seller, manager of the Tofield branch of the Bank of Montreal, has announced.

The bronze tablet, to be unveiled by Mayor William H. Freebury, has been installed to observe the establishment of Tofield's first bank, the Centennial of Confederation and the 150th anniversary of the Bank of Montreal, Mr. Seller said.

The plaque is located on the front exterior wall of the Patterson Farm Equipment building, originally the first permanent banking office in Tofield.

Following is the text of the plaque to be unveiled:

"On this site in April, 1907, the first bank in Tofield was opened by the Merchants Bank of Canada which later merged with the Bank of Montreal. This plaque commemorates that event and was installed by the Bank to observe its 150th anniversary, in the Centennial year of Canadian Confederation. Unveiled by His Worship William H. Freebury, Mayor of Tofield. May 1, 1967".

The branch was established in April, 1907, by the Merchants Bank of Canada, which later merged with the Bank of Montreal. A frame building, on what now are the northern outskirts of Tofield, housed the branch until the town was moved to its present site.

First permanent premises then were located in the two-storey building now occupied by Patterson Farm Equipment. In 1936, a building on the present site was purchased and, in 1955, this building was sold to the Royal Canadian Legion and moved to a new location. The present quarters then were were built on the same location.

First manager of the branch was R. L. Stidson. He was succeeded in 1908 by N. C. Legge, who remained in Tofield until 1913. Subsequent managers were C. H. Rowe, 1913-20; W. C. King, 1920-21; H. A. Doak, 1921-25; J. A. Constantine, 1925-28; C. H. Rowe, 1928-31; L. W. Smith, 1931-36; A. E. Allen, 1936-46; D. R. McKay, 1946-47, and E. O. Pedersen, 1947-54.

Mr. Seller, the present manager, has been here since 1954.

150-YEAR-OLD BANK

The Tofield branch is backed by Canada's senior financial institution.

Founded by nine Montreal merchants in 1817, the bank shortly

(Continued on Page Eight)

Not writing Ryley news

Mrs. R. Mizera has found she can no longer handle writing the news for the Ryley district, and would appreciate being relieved of all phone calls and other contacts in this connection.

At the moment The Mercury has no correspondent in Ryley, and would appreciate the co-operation and understanding of our readers there.

Light Horse Club may begin here

(Mrs. Ellen Eaton)

On April 18, a group of riding enthusiasts met at Lindbrook Hall to consider the possibility of organizing a Light Horse club. Judging by the attendance, it is obvious there are many interested people in this area. It was decided to form a Light Horse Club for the enjoyment of trail riding, gymkhana events and training in horsemanship.

Any interested persons are asked to contact Dave Watt at Lindbrook, or Don Wood (Phone 662-2213).

Another meeting will be held at Lindbrook Hall on Tuesday, May 16, at 8:00 p.m., when it is hoped that all who are interested in the club will be present.

Tofield girl a winner in cross-Canada contest

Fifteen year old Gwen Jacobsen of Tofield was named today as one of the winners in an essay contest sponsored by Dominion Stores Limited of Canada.

E. D. Harvison, director of Public Relations for Dominion Stores, Toronto, said that thousands of entries were received from students in grades eight to twelve, from all across the country, and four hundred winners were named. From this number, one hundred were from the West.

Miss Jacobsen, a grade ten student at Tofield High School is the daughter of Mr. and Mrs Morley Jacobsen, RR4, Tofield.

In announcing the results, Dominion Stores said the four hundred winners won week-long holidays at Expo, with all expenses being paid by Dominion Stores. The winners will travel in groups of 50 during July, August and September.

Miss Jacobsen, contacted by The Mercury, had not been informed previously that she had been picked as a winner. Naturally a bit excited, she was quite breathless, and could only repeat, "I didn't know. I just heard about it now for the first time."

About 10 students from Tofield entered the contest, which was divided into two parts, a quiz, and an essay entitled, "Why I would like to visit Expo '67." The essay had to be certified as genuine by the student's teacher; in this case, this was done by Miss Jacobsen's English teacher, Mrs. Gertrude Conn.

Community League plans teen dance

(Grace Phillips)

The Tofield Community League, as one of services to the community, has arranged a Teen Dance for Friday, April 28, in the Community Centre, from 10.00 p.m. to 2:00 a m.

Playing for the Teen Dance will be The Establishment from Edmonton. Prices: $1.25 single admission, $2.00 per couple.

The League has been urged to sponsor a Teen Dance, and now that one has been arranged it is hoped that it will be well patronized.

'Queen' Petra visits Bethany

(Grace Phillips)

Queen Petra and several members of her "court" visited Bethany Home in Camrose on Monday. Dressed in Centennial costume to accompany Tofield's Queen were Mrs. Georgia Christensen, Mrs. Mabel Boyles, Mrs. Alma Foshaug, Mrs. Nita Kindley. From Bardo came Mrs. Evelyne Stauffer, Mrs. Evelyn Foshaug, Mrs. Beatrice Mosby and Mrs. Olive Foshaug

Shortly before her visit, word spread through Bethany of the impending visit, and residents gathered in excited groups waiting the arrival of the Queen and her company. It was worth waiting for Queen Petra did not disappoint them in any way

These ladies toured the Bethany Home, renewing old acquaintances, among whom was Lem Abbott, an old-timer of Tofield. Mr Abbott, who recently celebrated his 80th birthday, was feeling very well and was happy to see old friends.

No one was overlooked. Every room was entered, and all had a chance to see the Queen and her ladies dressed in the highest style of one hundred years ago. Nor did they just look Being the charming and gracious lady that she is, Queen Petra talked to everyone, and happy laughter rang through the halls and rooms of Bethany

What really thrilled many was te fact that Queen Petra is seventy years of age. And such a young seventy. As she herself put it, "I may be seventy, but I act like I was sixteen It's more fun"

Queen Petra plans a visit to the Viakta Senior Citizens Home in Viking later in the spring

Queen Petra anticipates a busy schedule in the months ahead, attending various centennial functions, but, she's looking forward to it. She said she would go anywhere any time She enjoys being active, and is not ready to sit back and take it easy for a few years yet.

Queen Petra, along with three of her ladies-in-waiting, greets one of the residents at the Bethany Nursing Home in Camrose, during her surprise visit on Monday afternoon. —Mercury Staff Photo.

From the mail bag

Tofield, Alberta.

Dear Sir:

A number of voters gathered at an N D P Meeting in the Tofield Legion Hall on April 13 to hear our candidate in the coming provincial election, Albin Lukawiecki, and Mr. Ed Nelson speak on the issues of today.

Mr Lukawiecki is a young farmer from the Holden district He attended school in a country school and then spent one year in the U of A. The balance of his life was on the farm. Speaking of democratic representation, he said that the present government was elected with 37% of the votes but got 90% of the representation in the legislature . . . we should change that.

Referring to the oil resources of the Alberta Tar Sands, we were told that an estimate of ½ trillion barrels were involved, but only about 1% were reserved to Canadian Companies. These resources should be developed by a Crown corporation instead of the province receiving but a 12½% royalty from them. In answer to the question where would we get the money from 14 to 20 some millions of dollars have been loaned interest free to the Calgary Power to develop one of Alberta's major sites.

Referring to the farm problem, our major problem is that the farmer gets an unfair share of the National income. And the Family farms are being absorbed into larger units because of that imbalance. And that when the farmers prosper the whole community prospers. That while the farms are being absorbed; large industries are enjoying the greatest prosperity in history. Many established family farms have but an average income of $1,360 per year.

The Medicare plan of Alberta is directed by the Medicals and the Insurance Companies.

The second speaker, Ed Nelson from Ponoka, was former president of the F.U.A. for five years and now 1st Vice President of the N D.P.

He was glad to endorse Garth Turcott, N.D.P. Member of the Alberta Legislature, a young lawyer with a great respect for freedom. And he referred to the denial of Canadian rights, of two men, to represent their party as candidates in the legislature.

The present government of Alberta was elected on a platform of progress, but many are thinking that it has departed from that stand Even the late Alberta S.C. leader is reported as saying that it "does not now stand" Politically we in Alberta are like one (a youth) who had fallen into an inheritance and gone on a spending spree.

The Federated Co-operative have oil rights on one well and they pay the government of Alberta a royalty of 90% while the private companies pay from 6% to 14% By the end of this year the oil industry will have gotten back their investment for exploration and development and "from now on all oil revenue will be free" For the future we should use our own resources for ourselves.

Speaking of farmer labour relations and interests, we were told that we are in an age of striving for power and that while some of the unions are with the farmers in supporting a party financed from and by themselves, the N.D.P., some feel that they can get more of their demands in dealing with the industry power groups.

Labour does not make a representive portion of the costs of farm machinery as the profits of the respective machinery companies annual statements show. Much of our farm machinery manufacture is controlled by Brazillian Traction.

"We must learn to take an interest in people not profits" "We must become our brothers keepers".

George G. Abernethy

Flash!
Pittsburgh Paints Special Introductory Offer on NEW LATEX ENAMEL has been extended to May 15th.
Get a quart FREE with each gallon of Latex Paint, Semi-Gloss or Gloss Enamel purchased!
Phone 662-3273, Tofield
CROWN LUMBER

GOVERNMENT OF ALBERTA
ANNOUNCEMENT
In response to numerous requests, an additional printing has been made of the
WHITE PAPER on HUMAN RESOURCES DEVELOPMENT
The White Paper is available at $1.50 per copy from your local bookstore or by writing
"White Paper"
Queen's Printer
10235 - 104 Street
Edmonton, Alberta
Enclose cheque or money order payable to the Provincial Treasurer

Holden oldtimer, Mrs. M. Holden dies

(Mrs. G. H. Taylor)

HOLDEN.—An oldtimer of the Holden district, Mrs. Mathilda Holden passed away Monday, April 10, at the age of 89 She had been a resident of Edmonton for the past 17 years, residing with her daughter Bertha.

Mrs. Holden emigrated to Canada with her parents, Mr. and Mrs. John Larson, in 1905, from Elbow Lake, Minnesota, and settled on a farm in the Bittern Lake district.

In 1910 she married George Holden, also from the U.S., and made their home in the Holden district, where he farmed until his death in 1928. Mrs. Holden and her family remained on the farm until 1949, when she and her daughter Bertha moved to Edmonton, making their home there.

She is survived by two sons, Ted (J. T.) and C. Louie, who are both residents of the Bruce district, and still farming; four daughters, Miss Bertha Holden and Mrs George (Clara) Armstrong, both of Edmonton, Mrs. Irvin (Anna) Pedersen of Camrose and Mrs. Benjamin (June Georgina) Kruger of Montana, U.S.A., two brothers, Olaf Larson of Camrose and Anton Larson of Ground Birch, B.C.; one sister, Mrs. Emerson (Mary) Livingston of Montana, U.S.; five grandchildren and nine great-grandchildren

Funeral service was held April 14 from the Holden Lutheran Church, with Rev S. C. Rude officiating, and interment was in the family plot in the Holden cemetery.

From the scrapbook

There is a destiny that makes us brothers. None goes his way alone. All that we send into the lives of others comes back into our own.—Edwin Markham.

—J.W.R.

Dr. J. G. Larson
DENTIST
at the Viking Medical Clinic
For appointment Phone Viking 336-3320 Mondays and Tuesdays, or 336-3475 during the rest of the week.

MIKE'S FEED SERVICE
HOLDEN — PHONE 688-3811
GRINDING — ROLLING — MIXING — VETERINARY SUPPLIES — BALER TWINE GRAIN CLEANING — BURNS FEED
Grinding, Rolling, Mixing Your Grain ONLY 8c cwt.
(34-35-36-37)

JUMBO GARMENT BAG BONUS
A Special offer to our customers
Available for only 18¢ to anyone making a minimum purchase of our Texaco petroleum products*
★ Jumbo size—13" x 20" x 54"
★ Full length zipper—54"
★ Durable double hanger
★ Strong metal top frame
★ Outside screw cap for moth proofing
★ Big capacity—15 dresses, or 10 suits, or 6 overcoats
*Ask us for details of minimum purchase requirement.
AND DON'T MISS THESE BIG BARGAINS
offered in appreciation of your further purchases
Here are five outstanding products for your home and garden offered to you at startlingly low prices.
If you are already a customer, simply call us for an Order Form. If you aren't call us anyway. Even a small purchase qualifies you immediately.
SEVEN INCH POWER SAW regular $37.95 ONLY $27.95
¾ INCH POWER DRILL regular $18.95 ONLY $14.95
NINE PIECE WOODEN SALAD SET regular $18.95 ONLY $12.95
ELEGANT CENTENNIAL TRAY regular $12.95 ONLY $7.95
OSCILLATING SPRINKLER PLUS 50' GARDEN HOSE regular $8.95 ONLY $5.95
TEXACO DISTRIBUTOR
HOME, FARM AND INDUSTRY
TOFIELD TEXACO SERVICE
J. R. Pollock
TOFIELD, ALBERTA
Phone: 662-3150

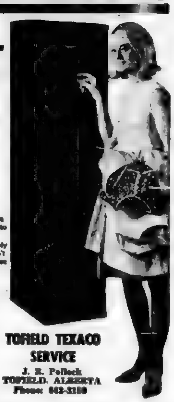

The Tofield Merc
Editor: C. A. MacLean
Published at Tofield, Alberta, every Thursday by the Tofield Mercury Publishing Ltd.
Office on Main Street, Tofield
Subscription price by mail $2.50 per year

Holden news items

(Mrs. G. H. Taylor)

Mrs. Hilmer Olsen and Mrs. Otto Hurum attended the Edmonton - Camrose L.C.W. Conference Convention held in Edmonton on April 22 at the Calvary Lutheran Church. There were 218 delegates attending the convention.

Mrs. Clara Armstrong of Edmonton was a Friday evening visitor and overnight guest with Mrs. Mabel Sizer, leaving Saturday evening to visit for several days with Mr. and Mrs. Wallace Giebelhaus.

90TH BIRTHDAY

Mr. and Mrs. Gordon Story and children of Edmonton were visitors over the long weekend with Gordon's family, Mr. and Mrs. Arthur Story. They also attended the 90th birthday anniversary party held for Jean's grandfather, Mr. Beamish, a resident at Vialta Lodge, Viking, when about 40 relatives met to congratulate him on the auspicious occasion.

Mrs. Jean Story, visiting relatives for the weekend, attended the O.O.R.P. Meeting of District No. 4 on Monday, returning to Edmonton on Tuesday.

Mrs. Lars Olson left Tuesday of last week by transcontinental train for British Columbia, where she will visit for a week with her son Jimmie and his wife and new chosen son.

Mrs. Mary James recently received word that her sister and a friend will be arriving from England sometime in May to visit with her and other relatives for three weeks

The Pioneer Group will be meeting Wednesday, May 3, at the home of Mrs. N. L. Campbell.

ANTIQUE DISPLAY

The Holden Lutheran Church Women have made their final plans for their Centennial Project, which is a Centennial Tea and Antique display, and are hoping that residents in the district will take this opportunity to attend and see many items from olden days they have acquired for display Many of them have been busy sewing Centennial gowns and hope other ladies and possibly some of the men, who are invited to attend, will also wear Centennial attire. Be sure and attend this interesting event, Saturday, April 29. Everyone is welcome.

The Lions Club of DISTRICT 37 B
Andrew, Chipman, Dewberry, Fort Saskatchewan, Lamont, Ryley, Tofield, Two Hills, Vegreville, Vermilion, Josephburg, Mayerthorpe
Ranchman's PLAY AT HOME NEWSPAPER BINGO
Grand Prize — Blackout
10 HEAD OF HEREFORD HEIFERS
Five other prizes: L $25, I $25, O $25, N $25, S $25
NUMBERS DRAWN
B—1, 2, 3, 5, 7, 9, 12, 13, 14
I—17, 18, 20, 23, 24, 25, 26, 27, 28
N—31, 34, 36, 37, 38, 42, 43, 44, 46
G—47, 48, 49, 50, 51, 52, 53, 54, 55, 56, 57, 58, 59, 60
O—62, 63, 64, 65, 66, 67, 69, 72, 73, 75
Bingos called on L—I—O—N—S
Final dates: for L, March 31; for S, April 8; for O, April 22; for N, April 29.
Price $2.00 for 1 envelope containing Master Card plus 1 extra card
Extra cards available at 2/$1.00
CARDS AVAILABLE from any member of the above clubs, in Ryley from Leades Hdwe, Albrecht Motors, and Hotel Cafe; Junction Esso; New Norway Hotel: Hay Lakes Billiards, New Sarepta Hotel: Bawlf Texaco; or write P.O. Box 414, Vegreville.

AUCTION SALE
Acting under instructions received from
FLOYD RAINS OF LINDBROOK, Alta.
The undersigned Auctioneers will sell by Public Auction on the Farm, situated ½ mile North of Lindbrook Hall from Highway 14.
Saturday, Apr. 29, 1967
COMMENCING AT 1:00 P.M.
MACHINERY: John Deere Tractor, Model M P.T.O., Starter & Lights 3-point hitch hyd. front-end loader, Wetmore Feed Cutter; Teco Garden Tractor plow disc & cultivator (4 hp motor); Teco Table Saw with motor; Rem Skill Saw.
MISCELLANEOUS: 1961 Chev ½ ton Truck, new motor, new 6 ply tires, 4-speed trans (good shape) Stock Racks; Log Chains; Tarps, 16 x 16 & 8'x10, Electric Fence; Tools; Shotgun; .22 Rifle.
HOUSEHOLD: Kirby Vacuum Cleaner with attachments; Kirby Floor Polisher Marquette Deep Freeze, 14 cu ft., Philco Fridge, 12 cu ft., Enterprise Electric Stove; Oil Heater; Coal Heater; Coal & Wood Stove (converted to oil); Speed Queen Washing Machine 2 Tubs on Stand; Bedroom Suite (3 pieces); Hollywood Bed, Winnipeg Couch, Steam Iron, Step Stool; Camp Cot; 2-piece Lounge, 5-piece Dining Suite, 5-piece Chrome Breakfast Suite; 2 Brown Chairs; Desk, Coffee Table; Step Table; Brown Wooden Bed; Brown Steel Bed, Floor Lamp, Small Spartan Radio; Electric Clock; Dishes, Glasses, etc
CATTLE—Black Whitefaced Cow, 8 yrs. old (in calf); 2 Black Cows (in calf); Red Cow, 5 yrs. old; Red Whitefaced Cow, 5 yrs. old; 2 Red Heifers, 2 yrs. old (in calf); Red Heifer, 2 yrs. old (in calf); Red Heifer, spotted face, 2 yrs. old (in calf); 4 Heifer Calves; 3 Heifer Calves, 9 mos. old, 700 lbs.; 7 Steers, 300 to 700 lbs.; White Bull, 10 mos. old. (Cattle in calf due to calve by sale time)
TERMS CASH — All settlements payable day of sale.
MAURY JACOBS AUCTION SERVICE
Auctioneers SALES MANAGERS Valuators
License No. 15
Edmonton Public Stockyards, Box 1240, Edmonton. Ph. 476-1213
CLERK—Morris Andrews.

Ministik news briefs

Mrs. J. Roddick

Church services Sunday were conducted at the United Church by Rev. K. Morrison of Sherwood Park. Rev. Morrison leaves for Wadena, Saskatchewan, where he will be preaching in future. Rev. Vogan will take the service here on Sunday.

Myron Bowerman was unable to attend school last week due to illness. We hope with the advent of spring weather Myron will have no more of these bad turns.

Members of the Community Club enjoyed an evening's bowling followed by hamburgers and coffee at Sherwood Park Lanes on Saturday evening.

Bill Davenport of Tofield spent Saturday at the home of his daughter and family, the Ralph Leaches. Matthew Ferguson spent the day with Jack Steel and Archie Ferguson and enjoyed supper at the Andrew Ferguson home.

Mr. and Mrs. Jim Holmes are proud parents of a chosen son, a brother for young Jim and sisters Linda, Delores and Patricia.

Plans are being made by convenor Mrs. Ralph Leach for the grocery bingo to be held May 5.

Mrs A. Ferguson is making preparations for the annual Strawberry Tea on June 4. The ladies plan to wear centennial attire at this affair.

Best wishes are extended to Tom Jones as he celebrates his 81st birthday this weekend.

Don't forget the annual Fiddlers' Contest held at the local Lakeview Pavilion on Friday, April 28, with Curly Gurlock of Camrose as M.C. A dance will follow.

Persons with a medical history of hay fever, asthma or other allergies should consult a physician immediately when stung by a wasp, the Ariculture Department advises.

FAMILY SPECIAL!
BREAD Sliced or Unsliced 5/$1.00
(Saturday only, April 29th)
SPECIAL RATES FOR LARGE ORDERS
—Weddings, Banquets, Church and Social functions
VERNER'S BAKERY, Tofield
We Deliver in Tofield Phone 662-3255

MAURY JACOBS AUCTION SERVICE
(Ball & Jacobs Auction Service)
AUCTIONEER — SALE MANAGER - VALUATOR
MAURY JACOBS — Res. Phone 479-3010
Our experience is your assurance of a successful sale
Edmonton Public Stockyards Box 1240
Phone 476-1213
Contact our office or home numbers anytime, or phone Boyd Stauffer, Tofield, Wm. Winsness, Ryley

Ross Creek

Mrs. L. Van Buskirk

Deepest sympathy is extended to the Bassaraba family whose children were fatally injured in a train-car accident at Lamont on Friday evening.

Misses Daphne Eglinski and Christine Hertlitz were injured in a car accident in Edmonton on Saturday evening

A. Snider was a Thursday visitor with his son Graham and family.

Mrs Doreen Borstad was a weekend visitor with her brother and sister-in-law, Mr. and Mrs. Graham Snider and family.

The Lamont Air Cadets had their annual church parade on Sunday with the Protestant boys attending services at the Lamont United Church and the Catholic boys attending Skaro Catholic Church

Mr. and Mrs. Tom Sheptycki, Ken and Bonnie were Friday evening visitors with Mr. and Mrs. Graham Snider.

Judy Franklin visited Maureen and Gayle McLachlan on Saturday evening.

The senior hockey team was defeated 9-5 in a game against Coca Cola in Edmonton, Sunday

Mr. and Mrs. Graham Snider visited Mr. and Mrs. Hilton Hennig of Andrew, on Sunday.

ROLL ALONG IN ONE OF THESE SAFETY TESTED CARS
1966 ENVOY SPECIAL $1675
Just like new—only 4,000 miles!
1963 CHEV.—6 cyl., automatic transmission.
1962 ACADIAN—6 cyl., automatic transmission.
1963 CHEV. ½-TON—Excellent shape.
2—1962 CHEV. ½-TONS—Both in good shape.
1959 CHEV. ½-TON—Very nice unit.
WE NEED MORE USED UNITS — It's time to trade for a summer's driving pleasure!
— NEW CARS & TRUCKS IN STOCK —
BLACK'S SALES & SERVICE
Chevrolet — Oldsmobile — Pontiac — Buick
Chevrolet Trucks — GMC Trucks
PHONE 688-3860 HOLDEN

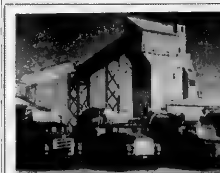

Competitive Prices
FREE ESTIMATES
PHONE 672-2555
We will deliver promptly the right amount of correctly mixed concrete to your job, strength guaranteed as specified.
FOR YOUR PROTECTION, the control of our concrete is checked by a registered testing firm. All sand and crushed rock used is tested to insure proper strength.
We stock 'Type 5' Cement for alkali soil conditions.
Camrose Transit Mix Ltd.

The Ryley Times

Palmer-Earling district news briefs

(Mrs. Joe Knudsen)

PALMER - EARLING APRIL 21 — The Zion L.C.W. held a pancake and sausage supper on Saturday night at Zion church. The curling sweaters knit by Mrs. Clifford Bratrud was raffled, the lucky number drawn by Sheila Stensrud, with Leroy Forre the winner.

The family league rendered a program Sunday night at Skandinavian church. Lunch and fellowship was enjoyed after the program.

Mr. and Mrs. Jerry Gay of White Rock, B.C., motored here to spend the week with her mother, Mrs. Bietz and sister Mrs. Bob Anderson and family.

Mrs. Evan Kvale, Mabel and Arthur were Sunday evening visitors to see her sister, Mrs. R. Kelly in an Edmonton hospital.

Mr. and Mrs. Bud Siser, Holden, were Sunday dinner guests of the Joe Knudsons.

Mr. and Mrs. O. Orbeck of Ryley and Mr. and Mrs. Helmer Haugen, Round Hill, were recent visitors with the Cecil Stensruds.

Mr. and Mrs. Carl Sorensen, David, Denise and Elden, and Mrs. Mabel Monsfeld were Sunday dinner guests at the Dennis Peterson home, Camrose South.

The Lewis Forres of Bawlf were Monday evening visitors with L. Hovlands, for Lawrence's birthday.

Mr. and Mrs. Tom Brown were Edmonton callers Sunday to see their daughter Sharon and also Mrs. Brown's sister.

Mrs. Annie Mosby of Camrose is spending a few weeks in the district.

Last week, Laverna Stensrud observed her fourth birthday when her grandparents, the Don Campbells and George Campbells, Round Hill were present to help her celebrate.

Mr. and Mrs. Peder Pedersen observed their 50th wedding anniversary quietly on April 4th.

Mr. and Mrs. Lewis Forre celebrated their 42nd anniversary as dinner guests of the John Bruces, it being their anniversary as well.

Mr. and Mrs. Stimer, Ryley, were Friday visitors at the Walter Stensrud home.

Mr. and Mrs. Roy Teske of Edmonton were Monday evening visitors with the Gordon Teskes; and on Friday the G. Teskes were Edmonton callers.

The Walter Stensruds were recent visitors with the Ed. Melotts at Ohaton.

The Carl Sorensens and Oscar Afseths were Wednesday callers at Wainwright.

Mr. and Mrs. Leroy Forre, Linda and Darryl of Ohaton and Mr. and Mrs. Oscar Afseth of Holden South were Thursday evening guests at the Joe Knudson home.

The Don Campbells of Ryley were visitors at the Art Hodge home.

Glen Hovland of Hillsdown was a Wednesday visitor with his father Chris Hovland.

SPRING BANGS DISEASE VACCINATION PROGRAMME

— N O T I C E —

To All Cattle Owners

in the County of Beaver No. 9

The Agricultural Service Board is now accepting applications for Vaccination of all heifer calves that will be four months of age or older after April 25, 1967 and which were not vaccinated during the recently completed fall campaign. This does not include calves that will be in the proper age group for the fall campaign starting in October and ending in December.

If you have any calves under the above category, kindly complete the following application and mail to:

The Secretary
Agricultural Committee
The County of Beaver No. 9
Ryley, Alberta

I have .... (No.) heifer calves to vaccinate under the above category for the Bangs prevention campaign.

NAME ....

ADDRESS ....

I live on Part .... Sec.... Twp. Rge. W4th.

NOTE: Applications will not be accepted after May 6, 1967. (35-36)

Summer Store Hours

in the Village of

RYLEY

Commencing Saturday, May 13th, the following stores will be open until 9:00 p.m. each Saturday.

RYLEY VARIETY

BROWN'S UNITED PURITY

LOADES' HARDWARE

ROTH'S GROCERY

Ryley and district news items

(Mrs. R. Allward)

Charles Reinert has returned to his farm home, where he will be spending the summer months. Charles spent the winter as a guest in the Bethany Home in Camrose. He also enjoyed a visit to the U.S.A., where he visited relatives and friends.

Traffic accidents are the leading cause of death among persons from ages 5 to 35, the U.S. President's Committee for Traffic Safety reports.

HOVELAND FUNERAL HOME

Phone 672-3131
Camrose
— OR —
Phone 663-3654
Carl Nord, Ryley

LAW OFFICE

COLLINS & BRAUL
Barristers & Solicitors
Royal Trust Building
EDMONTON ALBERTA

Each Saturday 3:00 - 5:00 at Watson Building, Tofield
Edmonton ph. Tofield ph. 662-3143

In time of sorrow or need
for courteous and dependable service
Call 482-1561 Edmonton Collect
Day or Night

ANDREWS-McLAUGHLIN CHAPEL (1964) Ltd.

Agents

J. E. Stinson, Tofield — Garnet Burnstad, Ryley

Shower honors bride elect

A bridal shower was held at the home of Mr. and Mrs. John Stokowski of Holden in honor of Miss Ardis Christian of Bruce, a niece of Mrs. Stokowski. About 22 ladies were present to wish Ardis happiness in her coming event which will take place at Viking on April 8th, to Mr Lorn Maxwell. Ardis has received many lovely gifts for which she thanked the ladies most graciously. After the gifts were unwrapped, an enjoyable lunch was served by Mrs. Stokowski and Mrs. Paul Christian.

Tofield High School news

Grades one, two and three will have a holiday on May 2 as their teachers will be attending a math seminar at Camrose Composite High School.

The Canadian Centennial History Quiz will consist of four series of questions on the national [illegible] four series on the provincial level and [illegible] on the local level. The second series will be published [illegible] ... [illegible] each set of questions.

BROWN'S

UNITED PURITY

April Shower of Values

PEACHES—Hunts, Halves or Slices 14 oz. tins	4 for $1.00
FANCY CREAM CORN or FANCY PEAS—Aylmer 14 oz. tins	Each 19¢
PINEAPPLE JUICE Libby's 48 oz. tins	3 for $1.00
LIBBY'S PINEAPPLE Chunks, Sliced or Crushed 14 oz. tins	4 for $1.00
NABOB COFFEE Regular grind	lb. bag 79¢
BEANS with PORK—Hunts, 15 oz. tins	5 for 60¢
CORNED BEEF—Hereford	12 oz. tin 69¢
PACIFIC MILK Evaporated, 16 oz. tins	4 for 69¢
KETCHUP E. D. Smith	11 oz. btl. 25¢
BROKEN SHRIMP Nola	4½ oz. tin 65¢
LICORICE ALLSORTS Wilkinsons	16 oz. pkg. 65¢
SCORE HAIR DRESSING	3 oz. Cont. 73¢
KRAFT MARSHMALLOWS—Jet Puffed Fruit or Plain	11 oz. pkg. 29¢
TOILET TISSUE—Cashmere	4 rolls 39¢
TEA BAGS—Better Buy	50's pkg. 49¢
CHOICE TOMATOES Aylmer 19 oz. tins	3 for 79¢
PEANUT BRITTLE—McCormicks	14 oz. pkg. 55¢
FACT TOOTHPASTE—7¢ off	Giant 59¢

MEAT SPECIALS

BULK WIENERS	lb. 43¢
RUMP ROAST—Beef	lb. 79¢
ROUND STEAK	lb. 79¢
BONELESS PORK CHOPS	lb. 79¢
R.T.E. COTTAGE ROLLS	lb. 79¢

FLAVOUR-FRESH PRODUCE

BANANAS Golden Ripe	4 lbs. 59¢
ORANGES Arizona Valencias Pure Gold	10 lb. $1.00
CUCUMBERS King Size	2 for 49¢
TOMATOES Vine-Ripe	29¢
ONIONS Texas New Crop	3 lb. [illegible]
RADISHES	Bunch 10¢
GREEN ONIONS	[illegible]

— Prices effective April 27, 28 & 29, 1967 —
WE RESERVE THE RIGHT TO LIMIT QUANTITIES

E. H. BROWN, Ryley

Funeral services held for late Kenneth Rabby

Funeral services for the late Kenneth Donald Rabby were held from St. Mary's Roman Catholic Church in Viking on Monday, April 3, 1967. The Rev. Father Zenko officiated.

Pallbearers were: Adam Wincura, Nicon Junction; Lawrence Ion, Lethbridge; Mike Laucz, Calgary; Jim Anderson, Calgary; Robert Wesley, Viking; and Dave Faire, Calgary.

Ronaghan's Funeral Home was in charge of arrangements and interment was made in the Viking Cemetery.

Following the services, lunch was served at the home of Mr and Mrs Jack Carrington.

The late Mr Rabby was born in Viking on May 10, 1941. He was employed by the Mid Western Machinery Works at Calgary at the time of his passing. He passed away in the General Hospital in Calgary on March 30th, 1967 at the age of 25 years.

He leaves to mourn his loss, his loving wife Patricia; one daughter, Dawn Marie 11 months and one son James Kenneth, 1 month, all of Calgary; his mother and father, Mr. and Mrs. Henry Rabby and four brothers, Edward of Calgary, Richard of Brooks, Glen and LaVerne of Viking, his maternal grandmother, Mrs. E. C. Block of White Rock, B.C., and a number of aunts and uncles and cousins.

Floral tributes were from Mother and Dad Gray, Shirley and Frank, Peg and Bob, Evie and Allan, Linda and Dennis, and Betty; the Henry Rabby family, Richard and baby Steve; Steve and Mary Molner and Margaret, Mr and Mrs. Walter Rabby; Mr and Mrs. Pete Kozak; John and Agnes Rabi; Blondie and Ernie Barber and family; Robert and Lilla Ash, Lyle and Barbara Fandrick, Don Rabby; Doug and Gail Haydon; Mr. and Mrs. Don Laing and family; Francis and Adam Wincura, Myrtle and Willie Atkinson; Mid-Western Machinery Works; Lawrence and Gloria Ion; Mr. and Mrs. Wm. Ion, Iron Creek FUA and Viking Valley F.W.U.A.; Gabriel and Olga Brissard and family.

Spiritual offerings were from: Mr. and Mrs Roland Michaud and family; Mr. and Mrs. Stanley Chomik and family; Mr. and Mrs. Clement Brissard and family; Mr. and Mrs. Paul Osinchuk; Mr and Mrs. Chris Golka and family; Fred, Mary and Paul Danisyk; Mr. and Mrs. Maurice Balaban and family; Mike and Jean Semuik and family; Henry and Fern Rabby, Jack and Evelyn Carrington; Mary and Dwayne Kabesh; Mrs. Lia Brissard and Noella; Mr and Mrs. Tony Rabby and family; Mr. Lawrence Rabby; Mr. and Mrs. Calvin Storey and family; Mr and Mrs. John Kozak; Mrs. Mike Rabby and boys; Mr. and Mrs. Stanley Zemanek and family (Jr.); Mr. and Mrs. Robert Ash and family; Mr. Donald Rabby; Mr. and Mrs. Mike Jober and family; Mr. and Mrs. Tony Chomik.

Cash donations to Patricia and children from: Shirley, Frank and family; Evie, Allan and Diane, Granny Hardy, Mary, Gerald and Wayne; Lynn, Ronnie and family, Thelma, Bob and family, Inga, Jack and family; Helen, Stan and family, Jack and Gloria Grover and family, Gwen and Larry Ell, Don and family, Joyce, Art and family, Mary Noland, Alice, Henry and family, Pearl and Oliver, Jean, Paul and family, Jack, Helen and family, Edna, Freddie and Danny Brank, Ell and family, Deed, Robert and Judy, Jack and Gloria Gauhault, Anne Hanley and boys, Mr and Mrs Tom Nahrebeski, Sylvia, Vic and family; Mid-Western Machinery Works and Eddie, Jean and family.

Donations to the Cancer Fund Mr. and Mrs Stan Zemanek, Sr.; Mr. and Mrs. Donald Wincura and family, Mr. and Mrs. Tony Matejka; Mr. and Mrs. John Rozmahel.

35-M 2047

The weather

Apr.	Max.	Min.	Barom.	Remarks
19	30	23	30.28	—
20	33	30	30.29	—
21	36	13	30.28	—
22	36	15	30.16	—
23	39	16	30.11	—
24	63	30	30.14	—
25	46	21	30.28	—
26	—	18	30.40	—

Lakeshore - McKenzie

(Mrs. Ellen Eaton)

Clarice Jacobson, nurse-in-Training at the Royal Alexandra Hospital, and Joyce Kushmerik of Edmonton spent from Friday to Sunday at the home of Clarice's parents, Mavis and Carl Jacobsen. Carl's parents, Hans and Martha Jacobsen of Edmonton were Sunday afternoon coffee guests there and Clarice and Joyce returned to the city with them.

Sunday afternoon visitors and supper guests at the home of John and Mary Wood were their daughter Lorene and Jim Francis and three children of Viking and also their son Johnny and Gloria Wood and little daughter Cathy.

Mrs. Harold (Margaret) Wetherill returned home from the hospital on the weekend.

USED EQUIPMENT

FARMALL "M", complete with hydraulics.
MASSEY 44, completely overhauled.
FORD 9N, with Malco Loader and Mounted Plow.
I.H.C. 10-FT. TANDEM DISC, on rubber.
JOHN DEERE 10-FT. TANDEM DISC.
I.H.C. 6-FT. TILLER, on rubber.
COCKSHUTT 6-FT. TILLER, on rubber.
CASE 7-FT. TILLER, on rubber.
I.H.C. 12-FT. DISCER, with Seeder Box and Fertilizer Attachment.
COCKSHUTT 11A DISCER, with Seeder Box.
STOCKHOLM CREAM SEPARATOR, as new.

K & M FARM SUPPLIES

PHONE 662-3105 TOFIELD, Alta.

Since when was a penny 'small change'?

No small change, your power pennies! They're big in value, comfort and convenience when put to work around the farm. Power pennies are the only pennies that have doubled in value in the past 20 years. Here's what one power penny will do for you:

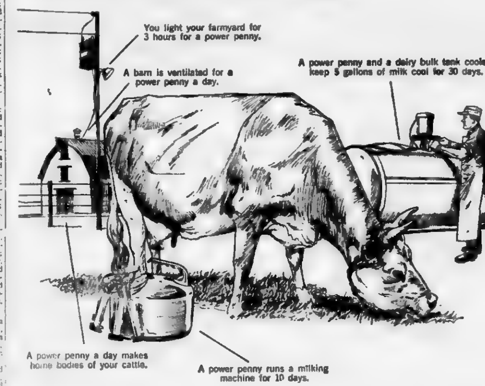

MORE POWER TO YOUR PENNY with today's electrical living!

CALGARY POWER LTD.
Serving Albertans for over half a century

'The Passing Parade' scheduled for May 10

(Grace Phillips)

Mrs. Joan Dunham, director of "The Passing Parade" scheduled for May 10 in the Community Centre, is pleased with the costumes she has been able to secure for the large cast of this production.

The Passing Parade will feature, besides authentic costumes for the 1867-1967 period, authentic songs and dances of Canada's first century. Mrs. Dunham is also trying her hand at predicting the future in The Passing Parade.

Included in the cast are the Dunham Brothers, Jeffrey Norton, Betsy-Ann Gallinger, Jewel and Laura Tiedeman, Melita Wall, Keith Appleby, Katherine Peterson, Mrs. Ast, Shari Ast and Barbara McGinitie. Accompanist for the evening will be Mrs. Mary Stinson.

A silver collection will be taken during the program.

HOUSES FOR SALE

MOVED ONTO YOUR PROPERTY

TWO AND THREE BEDROOM HOUSES, Basements, ready for occupancy.

Phone us for your needs!

T & H House Movers

Edmonton, Alberta — Phone 699-8068

(30-31-32-33-34-35)

AUCTION SALE

ACTING ON INSTRUCTIONS RECEIVED FROM

JOHN SCHMIDT, Tofield

The undersigned Auctioneers will sell by Public Auction on the farm situated 4 mi. South, 1 mi. East and 1½ mi. South of the Chipman Tofield Corner on Highway 16 or 8 mi. North, 1 mi. East and ½ mi. North of Tofield.

Friday, May 5th, 1967

SALE STARTS AT 10 A.M. — Lunch Available

FULL LINE OF MACHINERY

1957 DODGE 500 TRUCK, completely overhauled; NO. 428 SELF-PROPELLED COCKSHUTT COMBINE, pickup & reels; 1964 John Deere No. 3020 Diesel Tractor, power steering, brakes and power shift (1000 hrs.); 1962 John Deere No. 4010 Diesel Engine, good condition (2400 hrs.); No. 46 J.D. Front End Loader; No. 271 New Holland Baler; No. 350A J.D. Side Rake; No. 11 J.D. Mower, 7-ft., on rubber; New Holland Bale Thrower, Briggs & Stratton motor; No. 400 J.D. Feed Mill; No. 423 Cockshutt Swather, S.P., 14-ft.; Bale Elevator; J.D. Deep Tillage Cultivator, 12-ft.; J.D. Double Disc, 12-ft., on rubber tires; Cockshutt D.D. Drill, on steel; J.D. 130-bus. Manure Spreader; 10 Secs. Diamond Harrows, hydraulic controlled, drawbar; 5 Secs. Harrows & Drawbar; 30-ft. Robin Grain Auger, 7" tube, P.T.O. drive; Macleods Water Pressure System; Macleods Air Compressor; No. 400 Conde Milker with 2 units, compressor and pipe for 6 cows; 300-gal. Gas Tank; 500-gal. 2-compartment Gas Tank; Rubber-tired Trailer; Rack and Rubber-tired Wagon; Cattle Squeeze; Sleigh & Rack

HOUSEHOLD and MISCELLANEOUS

Quantity of Household Effects including Enterprise Cook Stove electric and oil burner; Heaters; Beds; Table and Chairs, etc. Beatty Pump Jack with 1 h.p. motor; Cockshutt Lister Cream Separator, Saddle; Lawn Cruiser Power Mower; Power Garden Cultivator; Good line of Veterinary Tools & Supplies; Several Sets of Wrenches; Forks; Shovels; Chains; Grease Guns, etc

HOGS and CHICKENS

90 HOGS, including 12 Sows and a Registered Boar and approx. 24 Feeder and Weaner Pigs; 32 Feeders, approx. 125 lbs

100 SUSSEX HENS.

43 HEAD OF CATTLE

19 GRADE HOLSTEIN COWS 5-9 milking or coming fresh, pasture bred; REGISTERED HEREFORD BULL; 9 SPRING CALVES; 15 YEARLINGS, mixed

● BUILDINGS: 2 12x14x18 Field Granaries, on skids; 22x28 Garage, with metal doors; 12x20 Hen House; 16-ft. Cattle Self-Feeder; 3 14-ft. Feed Bunks; 10x12 Tool Shed; 10x14 Shed 14x18 Hog House; 14-ft. Hog Self-Feeder

TERMS: CASH! — All settlements payable day of sale.

SALE CONDUCTED BY

MAURY JACOBS AUCTION SERVICE

AUCTIONEERS, SALES MANAGERS & VALUATORS — Lic. 15
Edmonton Public Stockyards, Box 1240, Edmonton. Ph. 476-1213

CLERK: M. Andrews

Lakeshore-McKenzie news items

(Mrs. Ellen Eaton)

Emil and Martha Teidmann entertained on Sunday at a birthday dinner in honor of Martha's sister, Adele, guests present were their two daughters, namely Yvonne and Peter Brown and son Daniel, and Lucille Tiedmann of Kechamoot. Martha's sister Adele and Cliff Gossell and Daryl Bertch, all of Edmonton, and Victor Goubault and Armond and Gail Goubault and baby Cathy all of Lindbrook

Johnny and Gloria Wood and daughter Cathy motored to Onoway Monday morning to spend the day with Gloria's parents, Mr. and Mrs. John Miller.

Mr. and Mrs. Anderson and Mr. and Mrs. Kummadent, all of Edmonton were Sunday evening visitors and coffee guests at the home of Marjorie and Morley Jacobsen.

Emil and Martha Tiedmann were Sunday evening visitors and coffee guests at the home of Emil's brother, Bill and Mary Tiedmann at Deville, Also there as supper guests and evening visitors were Bill and Emil's brother, Henry (Hank) and Helen Tiedmann of Holden.

Russel and Donald Jenkins of Grassland were Monday visitors and dinner guests at the home of their grandmother, Mrs. Ila Walker enroute to Calgary.

FOR ALL KINDS OF

INSURANCE

See—CHAS. NOLAN

Phone 662-3130 — Tofield

ATA sub-local meets April 25

(Grace Phillips)

With president Dick Thiessen in the chair, the Tofield sub-local of the Alberta Teachers' Association met in the school library April 25 to plan future activities and to hear reports from various committees.

Howard Meger, the sub-local representative to the Beaver Local, reported the arrangements for the spring ball meets.

Following routine business, a welcome was extended to Miss Joanne Kryzanowski and Joel Fornal of Holden who, with Dale Lauber, represented the Beaver Local at the Annual Representative Assembly of the A.T.A. during Easter week.

Miss Kryzanowski gave an informative and witty report of the A.R.A., one feature of which was the presentation of a life membership in the A.T.A. to Lars Olson who, before starting his many years of teaching in Holden, taught in the MacKenzie School north of Tofield.

Building or Remodeling Your Barn?

For all your ventilation, feeding, cleaning, paneling, we will be glad to help you draw up your plans. We have a man who specializes in this field.

Your Jamesway Power Choring Dealer

HENRY'S ELECTRIC SERVICE

Box 338, Tofield — Phone 662-3215 (tfn)

SPECIALISTS in—
WEDDING PORTRAITS ★ FAMILY PORTRAITS
FEATURING: PORTRAIT OF THE MONTH —IN NATURAL COLOR
Cameras and all Photographic Supplies

Langbell's STUDIO
CAMROSE

Phone 672-2611 — 4925 - 50 Street

A statement about your accommodations in Montreal for Expo67

Expo 67 is bound to put heavy pressure on accommodations in Montreal. Nevertheless, LOGEXPO, the official Expo 67 accommodation bureau, *assures every visitor a place to stay.*

At peak periods you may not be able to get *certain kinds* of accommodation—downtown hotel rooms, for example. But even at these times, there will be sufficient alternative accommodation *for everyone.*

Over 78,000 rooms are available in all.

Private Homes. Over 30,000 hospitable Montrealers are welcoming visitors into their homes. RATES from $8 to $14 a day for two people, $10 to $18 for three, or $12 to $22 for four.

Efficiency Apartments, with kitchen facilities and maid service. RATES $18 to $25 a day for two persons, plus $3 a day for each additional person.

Hotels. There are still some vacancies in downtown hotels during some periods, also in resort hotels within easy reach of Expo 67. RATES from $12 to $30 a day.

Tourist Homes. The position is similar to that of hotels and motels, with some vacancies in all periods. RATES $10 to $18 (double occupancy).

Every room has been inspected and approved by an agency of the Government of Quebec, and a controlled rate established.

All you have to do to make a reservation is mail the coupon below to LOGEXPO. You will receive a reply in 7-10 days, followed by confirmation direct from the management of the hotel, etc., or the homeowner.

Or phone (514) 397-8397 for immediate information and reservations.

Motels. Available in many periods, particularly early in the season, and after September 4th. RATES: $12 to $30 (double occupancy).

Motels (Trailer type) With kitchen facilities and maid service. RATES from $25 a day for two persons, $30 a day for four, or $49 a day for eight. Children under 12, free.

Trailer Sites, within easy driving distance of Expo 67, with 3-way hook-up. RATES. $3.50 to $5 a day.

Camp Sites. 20,000 sites, in 120 separate locations, in the area around Montreal. RATES: $2.50 to $3.50 a day.

All these accommodations are government-inspected, approved, and price-controlled.

Phone - (514) 397 8397

Name / Address / Apt / City / Prov / Number of nights / Price range / to / Means of transportation

expo67

The Universal and International Exhibition of 1967, Montreal Canada APRIL 28—OCTOBER 27 1967

AUCTION SALE

FOR THE OWNER

PETER THIESSEN

4 mi. West of Tofield and 1 mi. South (new Kingman-Camrose road); from Lindbrook Store 1 mi. South and 2 mi. East; located on N.E. 30-50-19-W4th.

Monday, May 1, 1967

SALE STARTS AT 1:00 O'CLOCK SHARP

Coffee and Donuts Will Be Served By Ladies' Aid Group

COMPLETE LINE FARM MACHINERY, ETC.

1960 ALLIS-CHALMERS D15 TRACTOR, live hydraulics, live P.T.O. and pulley (used only on ¼ section—like new condition); Hydraulic Ram; Case A6 PULL-TYPE COMBINE with motor (in excellent condition); 12-ft. International Swather; 2—International 20-run D.D. Drills; 4½-ft. J.D. Tiller; International 2—16" Tractor Plow; 16-ft., 4-in. Macleod's Grain Auger with electric motor; 6 Secs. Diamond Harrows & Drawbar (new 1965); 6 Secs. Diamond Harrows (old); Deering Horse Mower; 2 Horse Rakes; M-H 8-ft. Cultivator; Rubber-tired Wagon with Rack (new 1965); Rubber-tired Wagon with Grain Box; Hi-wheeled Wagon; Set Bob Sleighs; 8½-ft. Macleods Grinder; 50-ft. Endless Belt; SURGE MILKER PUMP, BB2 with 2 milker units and piping for 16 cows; Westfalia Electric Cream Separator, model 175.

● MISCELLANEOUS: Monarch Oil Bath Pump Jack—½ hp electric motor; 5-ft. Round Wood Stock Tank; Tank Heater; Barbed Wire; Hog Wire; Fence Posts; Hog Troughs; Water Barrels; Fence Tools; 4—5-gal. Cream Cans; Rotary Gas Pump; Lift Pump; Cistern Pump; Grease Guns; Milk Pails; Spades; Forks; Shovels; Hand Tools and many items too numerous to mention.

● HOUSEHOLD EFFECTS: New Coal Heater complete with fan; 2 old Coal Heaters; Coal & Wood Range; Kitchen Cabinet; Singer Treadle Sewing Machine; Wash Stand with Sink; Single Bed; Buffet, and numerous small articles.

20 HEAD OF CATTLE

10 HOLSTEIN MILK COWS, good producers (1—9-yr.-old, to freshen in May; 1—8-yr.-old, to freshen in May; 1—8-yr.-old, just fresh; 3—7-yr.-olds, bred back A-I to Holstein; 1—5-yr.-old fresh 1½ mos.); 4 COWS, 1st calf (2 bred back A-I); 3 YEARLING HOLSTEIN HEIFER CALVES, A-I; 7 CALVES, various ages.

● BUILDINGS: 2 -12x14 Granaries, on skids; Plywood Garage, 12x20 (moveable).

Terms: Cash. — Nothing to be removed until settled for!

SALE CONDUCTED BY

MAURY JACOBS AUCTION SERVICE

AUCTIONEERS, SALES MANAGERS & VALUATORS — Lic. 15
Edmonton Public Stockyards, Box 1240, Edmonton. Ph. 476-1213

DRAYDEN INSURANCE & ACCOUNTING LTD.

Here to satisfy your needs in:

— all forms of insurance —

● Fire ● Hail ● Life ● Auto ● Casualty

— accounting, auditing, and income tax —

HOLDEN — Telephone 688-3865 — Alberta

STAN ROBBINS, Manager

... EARLY SPRING SPECIALS!

1964 G.M.C. ½-TON TRUCK, with Stock Racks.

1955 COCKSHUTT "40" DIESEL TRACTOR with Front-end Loader.

JOHN DEERE "R" DIESEL TRACTOR— Overhauled and ready for work.

COCKSHUTT #225 DISCER, with Seeding Attach.

10-FT. CASE WHEEL-TYPE TANDEM DISC.

COCKSHUTT 12-FT. #11 DISCER.

I.H.C. 10-FT. CULTIVATOR.

JOHN DEERE 8-FT. TILLER, with 26" discs.

I.H.C. 7½-FT. TILLER.

BEAVER MOTORS LTD.

PHONE 688-3909 — HOLDEN, ALTA.

Tofield Golf Club plans tournament here June 4

A meeting of members and friends of the Tofield Golf and Country Club was held on April 19 for the purpose of re-organization for the 1967 season. A new executive was elected, as follows: N. Kashaba, president; P. Kallal, vice-president; F. M. Ingram, secretary; H. Seller, treasurer. Executive: E. Regehr and E. Davison, one-year term; B. Everitt and W. Christensen, two-year term.

Plans were made to hold a tournament on June 4, commencing at 12:30 p.m. There will be flights for juniors, ladies and men. All those who are interested in this type of sport are invited to begin the season with a "fore". Newcomers to Tofield may contact any member of the Executive and he (or she) will be delighted to help you sign the contract for a season of fun and healthy exercise.

A work party will be organized as soon as some signs of spring seem evident. How better can we become acquainted than to work together toward a common goal? Golfer friends from Ryley, Holden, Round Hill, Kingman, Ross Creek, and surrounding districts are cordially invited to patronize or join the club.

Of particular interest to Juniors, those under 16 years of age, is the decision of the executive to allow them free golfing this summer. Let us get together this Centennial year and make our Tofield Golf and Country Club a paying organization.

TOP TREE TOPPLES

WAYNESBORO, Miss. — The nation's top magnolia tree, believed to be more than 400 years old and accepted by the American Forestry Assn. as champion among its species, has been felled by dry rot and decay. The stately southern magnolia grandiflora which stood in the southwest corner of Wayne County, was 116 feet tall with a crown diameter of 56 feet. The entire top of the dead tree has fallen to the ground and all that remains is a naked stem 60 feet

MISSIONARIES TO SPEAK HERE

Mr. and Mrs. Ray Jackson, missionaries to the Yukon, will be speaking in the Tofield Baptist Church on Sunday, April 30, at 10:00 a.m. Ray is a native of the Yukon.

After becoming an accountant and working for some, he attended Berean Bible College in Calgary; and has done various amounts of work among his own people. He and his wife will be returning to the Yukon shortly to continue.

They will also show slides in the evening service at 8:00 o'clock. Everyone welcome.

Hastings Lake

(Mrs. M. Gladue)

At the recent meeting or the Ladies Club, held at the home of Mrs. Bates, the date for the annual strawberry tea was set for May 20th. The next regular meeting of the club will be held at the home of Mrs. F. Fontaine on May 16th.

Six tables were in play at the Social Credit whist drive on April 22nd; when winners were- Ladies high, Mrs. Paege, low, Mrs. Kyle; gents' high, Frank Dunham, low, Mr. Paege. The next card party will be held Saturday, May 5th.

The Social Credit group met at the home of Mr. and Mrs. Frank Dunham on April 19th. The next meeting will be on May 10th at the Dunham Bros. home.

Mrs. Lynne Tiedeman has been a patient at the Tofield Hospital.

A work party began Saturday on the big venture of painting the outside or the hall. The grounds have been improved by removing some brush, with Mr. Ray doing the work.

ANNOUNCEMENT

Dr. R. L. Williamson

CHIROPRACTOR

will be in Ryley for the practise of his profession

2 to 5:30 p.m. Wednesdays

1 Door North of Variety Store

(33-34-35)

CAMROSE AUCTION CO.

— SALES EVERY SATURDAY —

Otto Streberg, Manager — Auctioneer Lic. No. 581
Tel. 672-2114, Res. 672-3966 — P.O. Box 1808, Camrose

AT OUR SALE ON SATURDAY, APRIL 22nd—

HEAVY STEERS from 800 to 950 lbs. brought up to $23.50 cwt. — Heavy Holstein Steers sold up to $21.50 cwt. — Light Steers sold from $26.50 to $29.50 cwt.

HEIFERS sold up to $23.00 cwt.

STOCK COWS brought up to $215.00 each. — Dairy Cows up to $250.00 each. — Spring Heifers up to $200.00 each.

CALVES sold from $20.00 to $50.00 each.

WEANER PIGS from $10.00 to $14.00 each. — Feeder Hogs up to $32.00 each. — Piggy Sows $100.00 each. — Gilts up to $70.00 each. — Boars from $35.00 to $85.00 each.

HAY up to $1.07 bale. — Straw 27¢ bale. — Posts 58¢ each.

SPECIAL LISTINGS for Saturday, April 29th.—

Several hundred bales of Hay & Straw. — 1,500 treated Posts and Rails. — Misc. Furniture, Tools and Farm Supplies.

CATTLE will include: Several Stock Cows, plus the usual run of Dairy Cattle.

40 HEAD OF FEEDER CATTLE from one contributor.
1 REGISTERED YEARLING SHORTHORN BULL.
SWINE—Weaner & Feeder Hogs; Sows; Gilts and Boars.
9 Mature Sows.

SHORT NOTICE AUCTION SALE

— for —

DAVE and WILFRED SCHIELE

MEETING CREEK

Saturday, April 29 — 11:30 sharp

Sale to be held at the CAMROSE AUCTION MARKET

SELLING WILL BE:

★ 500 Cockshutt Diesel Tractor with good rubber and complete overhaul on motor and injector pump.
★ 12-ft. J. Deere KBA Wheel Carrier Disc, like new.
★ #26 M-H Combine, motor recently overhauled.
★ 12-ft. of Co-op Rotary Harrows.
★ 24-run DD Massey-Harris Seed Drill with steel wheels and small fertilizer attachment.
★ 5 Secs. J. Deere Flexible Harrows & rolling drawbar.
★ 2-wheel Trailer c/w 4x10 grain box & unloading auger.
★ 1959 Consul 4-Door. ★ 2 new Western Stock Saddles.

AUCTIONEERS' NOTE—The Schiele boys have sold their farm and have moved to B.C. The tractor and machinery are all in A-1 condition and should be a welcome addition to any farm to speed up spring seeding. We invite you to attend this sale within a sale.

SALE CONDUCTED BY CAMROSE AUCTION CO.

"More People Sell At Our Auction Market Every Week!"

FOR BETTER SALES, SERVICE AND SATISFACTION CONTACT YOUR VOICE OF AUCTIONEERING—

THE CAMROSE AUCTION MARKET

OTTO STREBERG — AUCTIONEERS — ART NIVEN
Lic No. 581. — DENNIS STREBERG — Lic. No. 536

LAST CALL for "POOL" SEED and "CO-OP" FERTILIZER

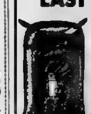

Arrange for delivery to your shipping point.

ORDER NOW from your Pool Agent!

ALBERTA WHEAT POOL

Farmer Owned Co-operative

FUA seeks group plan coverage by Blue Cross

The F.U.A. directors met last week to finalize the result of the past months canvassing for forming a Blue Cross group plan including hospitalization, drugs, chiropractor, osteopath therapy, etc. They are within about 10 of having the 60% of members join that is a requirement of the group plan, which is more than $2.00 lower per month than the individual plan.

It is now squarely up to members if they want this to contact either Charley Niemetz or Reg Crispin. This should be looked upon as a co-operative effort—no one is making any money out of it. No date is available as to when it will be effective, as at present no contract can be entered into until the medical profession and government get together and iron out the kinks that have developed in the past few weeks.

The F.U.A. dance on April 14 brought out a good crowd of around 300, and reports were that everything went off well and everyone was well satisfied.—Thanks to the ladies of the F.W.U.A. who provided a splendid lunch.

On Farmer's Day, June 9, a pot luck dinner and picnic will be held at Hoover's Beach. The dinner will be at 12:00 noon so that those who want can leave to do their chores in time to attend the dance in the Community Hall that evening.

Regarding the Centennial project clean-up and paint-up, the F.U.A. has been able to make a deal for first grade paint in five gallon lots at a saving of around $6.00 per gallon. The order must be for a minimum of 50 gallons of one colour to be able to obtain this price. Contact either C. Niemetz or R. Crispin if interested in any of these projects.

It is hoped to arrange a meeting of all the political parties. Watch paper for dates.

Centennial events

(Grace Phillips)

Saturday, April 29 — C.G.I.T. Centennial Tea in United Church social rooms. Fashion Show. Baby-sitting service. Centennial costumes. 3:00 p.m.

Also 4-H Day. Car Wash, Bake Sale, Popcorn Sale; Shoe-Shine.

Sunday, April 30 — Centennial Hymn-Sing: interdenominational. Six choirs, massed choir under baton of Terry Grainger. Tofield Community Centre, 8.00 p.m. Silver collection.

LEAGUE MEETING

Lionel Borton, president of Tofield Community League, wishes to remind everyone of the League's regular meeting on Tuesday, May 2, at 8:00 p.m. in the Community Centre. At this meeting, plans for July 1 will be discussed: any new ideas would be very welcome.. This Dominion Day celebration should receive special attention since it celebrates Canada's hundredth birthday and is Tofield's 63rd official celebration of Confederation.

Students' views on local museum

On Monday, April 24, the grade five A class went to the Tofield Historical Society Museum. In the museum, we learned about how the pioneers lived. Before we looked around, Mrs. G. Phillips, a grade eight teacher, gave us a brief talk on the pioneers. The things that impressed me most were the weapons, machinery, furnishing and the Indian artcrafts. I think it was a worthwhile visit.

Allen Hart
Grade 5A

* * *

When the grade 5A class went to the Tofield Historical Society Museum on Monday, April 24, we saw many interesting exhibits. Our reason for going was to see how the settlers and Indians lived in early days. Mrs. G. Phillips, after giving us an interesting talk, showed us around the museum. One of the collections, I thought was quite impressive was the weapons they used in the old days. We learned more than we thought we would about how the settlers and Indians of Tofield lived. I hope everyone will visit the Tofield Historical Society Museum.

Dwayne Neufeld
Grade 5A

B of M...

(Continued from Page One)

afterward opened a branch in Quebec City. A third office at York now Toronto soon followed and the branch banking system was born. The B of M issued Canada's first native currency too.

Today, the Bank of Montreal has more than 1,000 offices. Of these, [illegible] are in this province. Other offices are located in the United States, Mexico, [illegible] and France, Germany, Japan and at Canadian armed forces bases in France and Germany.

Similar plaques will be installed the same day at Camrose and [illegible], where banking services commenced in 1905 and 190[illegible] respectively.

Lakeshore - McKenzie news items

(Mrs. Ellen Eaton)

Wednesday evening visitors and luncheon guests at the home of Emil and Martha Tiedmann last week were Emil's brother Bill and Mary Tiedmann of Deville and Mabel and Russel Ferguson.

Mrs. Loretta Weir returned to the home of her parents Howard and Mae Ferguson on Thursday from the Royal Alexander Hospital, for a two-week period before returning for more treatments.

Mrs. Ruth Wickenberg returned Saturday afternoon after spending the week in Edmonton with her daughter, Mrs. Vivian Jones.

Emil and Martha Tiedemann were Thursday evening visitors and coffee guests at the home of Sandy and Irene Scott of Lindbrook. Stanley and Keitha Brown of Ketchamoot were also guests there.

Mrs. Ellen Eaton was a Saturday afternoon and evening visitor and supper guest at the home of Ruth and Roy Wickenberg.

Donna and Frank Edwards and son, Robin and niece Wanda Weir of Elk Point were Saturday and Sunday visitors at the home of Donna's parents, Howard and Mae Ferguson.

Elmer and Vivian Geoglein and children of Ardrossan were Sunday visitors and dinner and supper guests at the home of Elmer's parents, Elmer and Vi Geoglein.

Marjorie and Morley Jacobsen were Sunday afternoon guests at the home of George and Ida Niemetz.

AT WEDDING

Elmer and Vi Geoglein motored to Westlock on Saturday to attend the wedding of Carol, daughter of Mr. and Mrs. O. Weise to Raymond Boucher of Picardville. They also were guests at the reception and dance in the evening.

Johnny and Lillian Warwa were Sunday evening visitors and coffee guests at the home of George and Ida Niemetz.

Gail and Bob Ozubko of Biggar, Saskatchewan returned from a trip to Oshawa where they picked up a new car and motored back, returning to Tofield on Friday to spend a few days with their parents, George and Ida Niemetz and Pete and Josie Ozubko of Tofield. Josie had accompanied Gail and Bob on their trip. They planned to leave for their home at Biggar on Wednesday. They reported a very enjoyable trip and the countryside turning green in Ontario.

Hans and Martha Jacobsen were Sunday dinner guests at the home of their son Morley and Marjorie Jacobsen.

H. J. Budnitsky

of— Archibald, Edwards, Wheatley & Sadownik, Lawyers, will be at the Tofield Town Office between 1:00 p.m. and 4:30 p.m. on the first and third Saturdays of each month.

— Edmonton Offices at —

1010 Chancery Hall EDMONTON Phone 424-2146 (32-33-34-35)

Carl Plohman, P.Ag.

...the man behind your Elephant Brand dealer —his Cominco Agronomist.

- Carl is the man who helps your Elephant Brand dealer help you toward greater farm profits.
- His training, experience and up-to-date knowledge make him an expert in the most profitable use of Elephant Brand fertilizers.
- Buy Elephant Brand and profit from the know-how of your Elephant Brand dealer and his Cominco Agronomist.

Cominco Ltd./Calgary, Alberta

TOFIELD K & M Farm Supplies 662-3105

RYLEY E. H. Brown 23

LAW OFFICE

EDWARD PIASTA
Barristers & Solicitors

Messrs. Liden, Ackroyd, Bradley, Phillion & Piastra
Barristers & Solicitors
301 Revillon Building, Edmonton, Alberta
Telephone 424-0511

Attends at HOLDEN at the Village of Holden, Secretary-Treasurer's Office each TUESDAY afternoon, between the hours of 1:30 P.M. & 4:30 P.M.

Telephone 688-3840 (32-tfn)

Dependable, low-cost natural gas-the perfect fuel for Alberta's winters!

modern gas service

your best value today

northwestern utilities, limited

Serving Albertans with Low Cost Natural Gas since 1923.

ENTER THE MERCURY'S CENTENNIAL HISTORY PROJECT

ANYONE CAN ENTER . . . THREE CLASSES, FOR ALL AGES

1. Any reference material, e.g. encyclopedias, texts, etc., may be used to provide your answers; however, judges reserve the right to rule on the validity of any answer. In case of ties, oral questions will be used on the stage at the Sports Day to select a winner.
2. Contest runs for eight weeks, with different questions each week. Fill out the entry form each week, and return to the Tofield Public School prior to publication of next week's Mercury. DO NOT hold several week's entries.
3. Classes are: Junior, for pupils from Grades 1 to 9; Student, for pupils from Grades 10, 11 and 12; Senior, all others.
4. Where more than one entry per family is desired, extra forms may be obtained from The Mercury office in Tofield.
5. Fill in the answers to the questions below, then fill in your name and address, and the class you are entering, and mail or deliver to:

   CONTEST
   History Centennial Project
   Tofield Public School
   Tofield

6. Handsome, engraved trophies for permanent possession will be presented to the winner in each class at the July 1st Sports Day.

Name ____________

Address ____________

Telephone ____________

If in school, what grade ____________

Name of School ____________

CANADIAN QUIZ

1. The first step in the projected St. Lawrence Seaway and canal system was the opening of the:
   (a) Erie Canal (b) Rideau Canal (c) Welland Canal
   (d) Beauharnois Locks
2. This man was the first martyr of Confederation ....
3. During the 1920s the Ku Klux Klan made this city in Canada the centre of its Prairie activities.
   (a) Moose Jaw (b) Swift Current (c) Saskatoon (d) Regina
4. Two prominent and able colonial reformers who were chosen by Lord Durham to assist him in making his report in 1839 were .... and ....
5. The Governor General who refused to grant Prime Minister Mackenzie King a dissolution of Parliament was ....
6. Political scandals have shaken Canadian Governments ever since Confederation. The one that caused the downfall of the first Macdonald government was called ....
7. By the Treaty of Washington in 1871 this boundary dispute between the United States and Canada was settled:
   (a) Oregon Boundary (b) Alaskan Boundary
   (c) Quebec Boundary (d) Juan de Fuca Boundary
8. This man, arrested in the 1919 Winnipeg strikes, later became the Leader of the Labour Party in the Canadian House of Commons. ....
9. The new dam to be opened shortly in Saskatchewan by Prime Minister Lester Pearson is to be named the: ....
10. The most extravagant large scale experiment in road building in British Columbia undertaken by Sir James Douglas in the 1870s was:
11. Newfoundland's — and probably Canada's greatest poet is:
    (a) Bliss Carmen (b) E. J. Pratt (c) Irving Layton
    (d) Robert Service
12. The Great Shawnee chief who, with Sir Isaac Brock captured Fort Detroit in the War of 1812 was: ....

Agricultural committe news

(Intended for last week)

By Rex Boyles, Fieldman

BANG'S VACCINATION

Notices will appear in all local newspapers regarding the spring vaccinating campaign. Farmers who have heifer calves to vaccinate are requested to send in these applications on time so that we can mail out notices to commence vaccinating around May 10th. Dr. Bildfell will do the vaccinating and rates will be the same as in the past. One dollar will be charged where there is one calf to do.

TREE PLANTING

Farmers who wish to pick up tall spruce at the government nursery must have an application sent in for these trees in order that they may be notified when to pick them up. Frank Kehoe, DA, or myself will be glad to supply application forms. In order to plan routes for the County tree planter I must know in advance who will be using the planter. We intend to assist farmers by delivering the planter and helping with the actual planting. Please co-operate by having land staked out in order to save time. There is no charge for the use of our planter and it is expected that all field plantings will be at least 150 feet from the centre line of County roads and highways.

PESTS

Complaints of pocket gophers are starting to come in. These pests will likely get an early start this year and farmers that intend to use our poisoning machine are reminded to get in touch with me regarding information on the areas where the machine will be working.

The bounty of 5 cents per pair of magpie feet will be paid at the end of each month this year. Magpie traps are available for use this summer. No poison baits will be released till next fall.

Ratepayers are reminded to be on the lookout for tree and ornamental damage by insects, these include aphids, spider mites, leaf rollers and numerous other insect pests. Our 1010 K spraying unit will be available for spraying tall trees and shelterbelts.

BACKSLOPED ROADS

Farmers who are working and levelling backslopes are reminded to contact me well in advance of the time they require grass seed for these slopes and ditches. Grass and forage seed is free to farmers who do extra work on roads and will mow right of ways for hay.

TOFIELD COMMUNITY THEATRE

Friday & Saturday, April 28 & 29—

Starring BURT LANCASTER and LEE REMICK.
Color scope FAMILY

Friday & Saturday, May 5 & 6—

CARY GRANT
LESLIE CARON
FATHER GOOSE
TREVOR HOWARD
TECHNICOLOR A Granox Company Production A Universal Release

FAMILY.

SHOWTIME: 8 P.M.

They prefer slums

MADRAS, India Slum dwellers in India's fourth largest city are reluctant to move to new government housing because they miss the friendly old surroundings according to a recent social work study.

The study, made among 7,000 people in three slums, showed that difficulty in raising animals in the new tenements was another factor. A third was the distance people had to travel to their old jobs.

UFA CO-OP

The most experienced farm supply organization

SELLS AND STANDS BEHIND

MAPLE LEAF PETROLEUM PRODUCTS

- TOP QUALITY GASOLINE DIESEL FUEL OILS AND GREASES
- PATRONAGE DIVIDENDS ON EVERY PURCHASE

MAPLE LEAF SERVICE TOFIELD

UNITED FARMERS OF ALBERTA CO-OPERATIVE LIMITED

THE Farm Supply Co-operative Owned by Farmers Controlled by Farmers and Operated Solely for the Benefit of Farmers.

Holden and district news items

(Mrs. G. H. Taylor)

Mike Pasturyk of Edmonton, a former Holden district farmer, was a business visitor Tuesday of last week, also checking on his property in the village.

Mike Willisko of Strome called on friends in Holden and district on Friday, and also visited Chris Hovland and son Reuben, on the farm.

HOME FROM EAST

Mr. and Mrs. Percy Barlow, who have been visiting with their daughter Dorothy and family, the Barney Sigurdsons in London, Ontario, returned Thursday of last week, stopping off at Viking, where they were overnight visitors with the Ernie Mertas. Ernie drove them to Holden on Friday evening.

Rees Hugh of Calgary, who has been the relieving manager at the Royal Bank for the past month, returned home the middle of last week, and H. S. Beveridge is back in the office.

Mrs. Mary Semotiuk assisted in the drug store last week, during the Rexall one cent sale.

ON T.V.

Arnold Giebelhaus, son of Mr. and Mrs. Henry Giebelhaus of Holden, who was playing in the final competition Saturday, April 22, at 12:00 noon over CFRN Channel 3, was awarded 3rd prize in the ACT "Search for Talent" program. Arnold is a former pupil of Lloyd Bell, who taught him for several years when Mr Bell directed the Holden High School Band. Mr. and Mrs. Bell were visitors during the weekend in Edmonton and attended the show at the CFRN studio to hear Arnold play. They were also visitors with their son Lorne and his wife Mildred.

Ludvig Sandbeck, former farmer of South Holden, who has been a guest at Vialta Lodge and a patient in Viking Hospital for three weeks, was transferred to the University Hospital in Edmonton a week ago Friday.

Stan Wandio of Edmonton was visiting at the weekend with his mother and family.

Mr. and Mrs Harry Shehinski of Edmonton were visitors over the weekend with their brother and family, the John Shehinskis, also calling on friends in the district.

Bob Carlson of Red Deer was a visitor at the weekend with his family, Mr. and Mrs. Melvin Carlson.

40TH ANNIVERSARY

A number of members of Holden B.P.O. Elks with their wives attended the 40th anniversary birthday banquet and dance held in Viking Community Hall, April 14. Among those attending were D.D.G.E.R. Lyle Grosland and Mrs. Grosland. Mr Grosland proposed the toast to the Queen and also made a few pertinent remarks in reference to the Viking Lodge . . . that it was also a pleasure to visit them and watch their progress and that of Viking.

Bruce Appleby was visiting with his family, the Bert Applebys, over the weekend.

Mrs N L Campbell, who has been visiting with her son Bill and family for the past month, returned home Friday evening, arriving by plane and spending the weekend at Leduc with her daughter Marjorie and family, the Ken Campbells, who drove her home Sunday afternoon and were supper guests with her.

- **ALLIS-CHALMERS** MACHINERY AND PARTS
- **BRIGGS & STRATTON and CLINTON** GAS ENGINES—Parts and Service
- **TRACTOR OVERHAULING**

— ALL AT —

Patterson Farm Equip't

CONRAD PATTERSON

Phone 62-3938 Tofield

Complete Real Estate and Insurance Service

OFFICE HOURS: 9:00 AM to 5:00 PM
Every Saturday in the Tofield Hotel
TOFIELD—PHONE 662-3417

CENTRAL AGENCIES CAMROSE LTD.

4933 - 50 St., Camrose Phone 672-4491
Res. 672-3020 or 672-3856 (10-tfn)

For the Gardener—

MERRY TILLERS

See our complete stock of
LAWN MOWERS and GARDEN CULTIVATORS

Archie's Hardware

HOLDEN SUNSET STORE

Archie & Milly Corliss, Props. Phone 688-3823

Kinsmen

$3,000 CASH BINGO

K I N

SATURDAY, MAY 6th – 8:30 pm

in the Drill Hall, Fairgrounds, Camrose

10 GAMES — TICKETS AVAILABLE FROM ANY KINSMAN PROXY CARD SERVICE

Mercury Classifieds

Fifty cents for the first issue, seventy-five cents for two issues or three for a dollar. Two cents a word for anything over twenty-five words. Cards of Thanks have a minimum of one dollar for fifty words — two cents a word will be charged over the minimum.

FUTURE DATES

CENTENNIAL TEA

The C. G. I. T. will sponsor a Centennial Tea, to be held in the Tofield United Church parlors on Saturday, April 29, from 3:00 to 5:00 p.m. A Fashion Show will be staged at 3:30 p.m. Baby sitters provided at the church for your convenience. 34-35p-3881

"THE PASSING PARADE"

Coming May 10th, "The Passing Parade" sponsored by the Centennial Committee of the Community Centre, at 8:00 p.m. Silver collection. 35c-3906

ANNOUNCEMENTS

A.I. ON SUMMER SCHEDULE

Commencing April 1st, the Ryley Artificial Breeding Association will go on summer schedule. Phone calls must be in by 10:00 a.m. Phone 663-3792. 30 to 38p-3357

CARDS OF THANKS

Dear Friends:
My pains were much softer,
Troubles much lighter,
Love was much greater,
When you
Showered me with visits,
Get well cards,
Fruits and flowers.
To all:
Thanks a million.

—Alma Adams. 35c-3948

May I extend my sincere thanks to my many friends who sent me flowers, cards and gifts while I was a patient in Tofield Hospital, and to those who visited me. A special thanks to Doctors, Nurses and Hospital Staff.

—Peter J. Dyck. 36p-3809

PERSONAL

WHOEVER BORROWED my Cement Mixer, would you please return it. John Laskoski, Holden. 33-34-35p-2999

SERVICES

J. E. Stinson — Notary Public Agent for Tyler's Flowers and Andrews - McLaughlin Funeral Chapel. Phone 662-3214 or 662-346. Tofield. tfn

INCOME TAX AND PENSION PLAN

Accounting, Bookkeeping and Auditing Accurate and immediate service. Reasonable rates. Harry C Wilkie, Tofield, Alta. Phone 662-3392. 20-tfn-2926

TRAPPERS FARMERS

When you ship or sell direct to the Bay, you will get more money for Beaver and Muskrats. Early marketing means premium prices. Hudson's Bay Company, Raw Fur Department, 10050 - 103 Street, Edmonton. 33-34-35c-2937

SPECIAL VALUES
In Used Merchandise!

HAMMERMILLS — HARROWS
GAS & ELECTRIC RANGES
TV's — FRIDGES

Macleods

Tofield 33-tfn-2938

FOR RENT

FULLY MODERN 2-room House, with bath; new electric range supplied, $55.00 per month. Apply Watson (Tofield) Ltd. Phone 662-3143. 34-tfn-2981

FOR SALE

3-ROOM HOUSE and Garage for sale in Ryley. Good location; all utilities. Phone 663-3752, Ryley. 34 to 37p-3480

IMPROVE YOUR LAWNS, Gardens, Flower Beds and House Plants with Peat Moss. It costs very little and results are remarkable. Saves on water, too. Available from Peter Nichol or Macleods Store, Tofield. 7-tfn-2815

OLIVER 77 TRACTOR. Phone 662-2150, Tofield. 33-34-35p-3000

REGISTERED Polled Hereford Bull, 4 years of age. Chas. Rude, Phone 663-2143. 33-34-35p-3584

JOHN DEERE MODEL A Tractor; good condition; hydraulic and starter. Henry Penner, Phone 662-2263, Tofield. 33-34-35p-3695

2-STOREY, 4-BEDROOM Home; good location; good condition; reasonable price. Phone 662-3405. 33-34-35c-3606

2 HOLSTEIN MILK COWS; a choice of 5. Alex Wiens, Phone 662-2243. 33-34-35p-3887

CONQUEST SEED BARLEY. W. M. Simonsen, Phone 662-2602. 33-34-35p-3590

I.H.C. 10-FT. TILLER, with seed box, $160.00. Phone 662-2365, Tofield. 33-34-35p-3894

RODNEY OATS, 3rd generation, 97% germ., grown on breaking, 90c per bus. cleaned. R. Bowick, Kingman. 34-35-36p-3941

3-BEDROOM HOME; good location; landscaped; 2 lots; large workshop and other buildings. Phone Mrs. Elmer Lundin, 663-3037, Ryley. 34-35-36p-3680

25 ACRES; Small House, Barn, Gas, house wired; well water. Located 3 blocks north of Tofield School. Write B. Johns, 4002 115 Ave., Edmonton. 34-35-36-37p-3894

2nd GENERATION EAGLE Seed Oats, 96% germination, 85c per bus. in bin. Cen Simonsen. Phone 662-2606 evenings, Tofield; 672-6226 daytime, Camrose. 35-36-37p-3698

HOLSTEIN CALVES FOR SALE; A.I. breeding. W. J. Thomson, Phone 662-2101. 35p-3606

FANNING MILL. What offers? Mrs. W. Rabby, Phone 663-2434. 35c-3007

ALFALFA AND BROME Bales; also slough hay and green barley straw bales; 1957 Ford Standard Sedan V-8, 12 ft. J.D. Rod Weeder, 14-ft. IHC Drill. J. J. Reimer, Phone 662-2534. 35-36-37p-3609

HOME FOR SALE—2 storey, 4 bedroom, full basement; also double garage. Located in Holden. Lot 22, Blk. 15. Contact J. E. Story, Ximbey, Alta. Phone 343-[illegible] 35-36-37c-3945

USED FRIDGE, in good condition. See at Kallal Lumber, Tofield. 35-36-37L-3945

1966 CHEV. BELAIRE 4-DOOR, V-8 standard, radio, 8.25x14 tires, 18,000 miles. Price $2,300.00. See at 13000 - 38 St., Edmonton, or call 474-3163 evenings. 34-35-36p-3393

FOR SALE or Trade for Cattle—2 - storey, 3 - bedroom Home on Double Lot, Garage; all utilities; 3 blocks from school. Phone 662-3113. 34-35-36c-2942

10-FT. JOHN DEERE TANDEM Disc; also 6-ft. IHC Tiller on rubber. C Warkentin, Phone 662-2531. 34-35-36p-3390

3-BEDROOM BUNGALOW Style Dwelling; bedroom in basement; $6,700.00 cash. R. D Murray, Ph. [illegible] 34-35-36p-3800

RODNEY FEED OATS, 65c per bus. in bin. Palmer Benson, Kingman. 35-36p-3603

FOR SALE

COMPLETE HERD of 16 Holstein Milk Cows, most just freshened; also 2 Yearling Heifers from AI breeding. Also 12 calves. Phone 663-3383, Ryley. 34-35-36p-3906

Church Notes

TOFIELD UNITED CHURCH
W. H. McDonald, B.A., B.D., Minister
Sunday, April 30th
10:00 a.m.—Teen Church.
11:00 a.m.—Sunday School.
11:00 a.m.—Public Worship.
Topic: "What Can Be Said About Judgment?"
"Big men are not bigots!"

MENNONITE BRETHREN CHURCH OF TOFIELD
Geo. Quiring, Minister
Phone 662-2706
Sunday, April 30th
10:00 a.m.—Sunday School for all.
11:00 a.m.—Worship Service.
Thursday, May 4th, 8:00 p.m.—Program by Ladies' Fellowship Group.
Everyone welcome.

HOLY TRINITY CHURCH
Anglican
Sunday Services
8:30 a.m.—Holy Communion, except 1st Sunday of month.
11:00 a.m.—Holy Communion 1st Sunday of Month.
11:00 a.m.—Matins all other Sundays.
10:30 a.m.—Holy Communion with address, Saints Days and other Holy Days.

TOFIELD BAPTIST CHURCH
Pastor Leslie Smith
Friday, April 28th, 8:00 p.m.—Mr. Henry Werner of the West Indies Mission will be speaking and showing slides. Everyone welcome.
Sunday, April 30th
10:00 a.m.—Morning Service. Mr. and Mrs. Ray Jackson from the Yukon will be speaking.
11:00 a.m.—Sunday School for Everyone.
8:00 p.m.—Ray Jackson will be showing slides.
All Welcome.

CATHOLIC CHURCHES
TOFIELD—
First, Third and Fifth Sunday of every month .... 10:30 a.m.
Second and Fourth Sunday of every month .... 9:00 a.m.
RYLEY—
First, Third and Fifth Sunday of every month .... 9:00 a.m.
Second and Fourth Sunday of every month .... 10:30 a.m.
MINISTIK—
Every Sunday at 12:00 noon.

LUTHERAN CHURCH
Ryley, Alberta
Pastor Stanley Rude
Sunday, April 30th
HOLDEN—
10:00 a.m.—Divine Worship.
11:00 a.m.—Sunday School.
RYLEY—
10:00 a.m.—Sunday School.
11:00 a.m.—Divine Worship.

BARDO LUTHERAN CHURCH
(6 miles south of Tofield at Anderson School)
Rev. Art Dahlen, Pastor
Phone 672-4233
Sunday, April 30th
10:15 a.m.—Sunday School.
11:30 a.m.—Worship Service.
8:00 P.M.—Hymn Festival at Tofield Community Hall.
Friday, April 28th, 8:00 p.m.—Fellowship Meeting at parsonage.
Saturday, April 29th, 8:00 p.m.—CLBI Choir at Round Hill.

LOST

LOST—Winchester .22 cal. Rifle, on creamery road north of town. Reward. Phone 662-2173. 35c-3949

WANTED

PASTURE TO RENT FOR 1967. Mrs. Annie Krystal, Box 382, Tofield. 35-36-37p-3604

Shouldn't lose out

Tofield, Alberta,
April 25, 1967

To The Letter Box:

It has been brought to our attention that the Bakery in Tofield is about to move to another town that has offered good contracts from the Hospital of that town; for lack of support from the Tofield population, merchants and the Hospital.

The Hospital is a public institution and if anyone should patronize local industries, that is where the money comes from to pay salaries, etc.

It seems ironical that Ryley, a smaller community, can support a bakery, whilst Tofield cannot.

Do the people not realize that by supporting the giant chain organizations they are eventually to raise the cost of living still more.

Maybe this letter will get the other side of the story, there usually is one you know. Realize, before too late, what it means to a small town to have these industries.

(Signed):
"Here's Hoping"

WHERE ELSE CAN YOU SELL FROM YOUR OWN ARMCHAIR?

MERCURY CLASSIFIEDS Helps You Do Just That!

PHONE 662-4046
And Ask For A Friendly AD TAKER!

NOTICE To Creditors and Claimants

IN THE ESTATE OF SAM CONDRO, late of Poe, Alberta, who died on the 12th day of April, 1967.

TAKE NOTICE that all persons having claims upon the estate of the above named must file with THE UNDERSIGNED by the 25th day of May, 1967, a full statement of their claims and of securities held by them.

PUBLIC TRUSTEE,
Administrator of the estate of
Sam Condro, Deceased,
200 Chancery Hall,
3 Sir Winston Churchill Square,
Edmonton, Alberta.

35c

Bay windows became popular in England in the mid-1400s when they were built at Oxford and Cambridge Colleges and in many castles.

South Edmonton Denture Clinic Ltd.

G. GUENTHER

CERTIFIED DENTAL MECHANIC

7908 - 104th STREET
Phone 439-0488

WE SHIP LIVESTOCK

EVERY TUESDAY AND THURSDAY

NO HANDLING CHARGES ON HOGS DELIVERED TO CAMROSE.

C. J. DUGGAN & SON LTD.

Camrose, Alberta

SUPER "A" FOODS

TOILET TISSUE—Cashmere	8 rolls 69¢
CHOCOLATE CHIP COOKIES	lb. 40¢
NABISCO SHRED. WHEAT—16 oz. pkgs.	2/83¢
LIBBY'S DEEP BUTTERED PEAS, CORN or PEAS & CARROTS	4/$1.00

ALLAN'S DRINKS Assorted—48 oz. tins **3/$1**

LIBBY'S PINEAPPLE—20 oz. tins	Ea. 35¢
ORANGES	lb. 15¢
COOKING ONIONS	5 lbs. 69¢
CUCUMBERS	2 for 49¢

BANANAS— Golden Ripe **6 lbs. $1.00**

BOLOGNA—By the piece	lb. 33¢
WIENERS—Bulk	lb. 45¢
SIDE BACON	lb. 79¢
PORK RIBLETS	lb. 27¢
PORK STEAKS	lb. 49¢
BONELESS PORK ROASTS	lb. 79¢

SUPER "A" FOODS

JEFFERSON & SWANSON LTD.

Around town

Mr. and Mrs. John Bragg of Calgary spent the weekend with Barbara's parents, Mr. and Mrs. Bob Westmancoat. They left on April 26th for a vacation in Hawaii. From there they will go to Sydney, Australia, where John will be the processing supervisor of a new computing centre. They plan to reside there for the next two years.

* * *

HERE FROM CALIFORNIA

Mr. and Mrs. David L. Yoder have moved to Tofield from Uplands, California, and are residing on the farm with Mr. and Mrs. Marvin Boettger, where there are two separate dwellings. The reason given for the move is that the dense driving traffic in California is too difficult for Mr. Yoder.

* * *

Mr. and Mrs. Lorne Lee returned home on Thursday night after spending about two weeks at the west coast, visiting relatives at Vancouver. They also called on Mr. and Mrs. Art Young at Nanaimo, Mr. and Mrs. Paul McMullen at Cedar, Mr. Art Torrie at Ladysmith, Mr. and Mrs. Donald Kyle at Kelowna and Mr. and Mrs. Earl Wilson at Vernon, all Tofield district oldtimers. The weather was fine, 50 to 55 degrees above and the grass was green and most of the fruit trees were in bloom.

* * *

Sunday visitors at the Campbell home were Mr. and Mrs. H. Young and the children from Camrose, also Mr. and Mrs. F. Campbell and Linda from Edmonton, who shared their visit with Mr. and Mrs. Oslund.

* * *

Mrs. K. Penner returned home Wednesday after spending a month visiting with Mr. and Mrs. Henry Penner of Matsqui, B.C., Mr. and Mrs. John Penner, Vancouver, and Mr. and Mrs. Pete Froese of Mission City and other relatives at the coast.

* * *

Visiting over the weekend with Mr. and Mrs. Herman Lawson were Mr. and Mrs. Angus Mitchell and boys and on Sunday were Miss Mabel Lawson, Mr. and Mrs. Roy Lee and Delbert and a friend from Edmonton, and Mr. and Mrs. Martin Lawson. Mr. and Mrs. Hostetler were Monday afternoon callers.

* * *

Mrs. Maudie Beebe, of Calgary, called for Mrs. Rose Kundelein recently at her home, after which they spent a day in Edmonton.

* * *

Peter J. Dyck has now taken up residence in Holyrood Nursing Home in Edmonton.

* * *

Mrs. Ollie Kleinschroth of Edmonton, is now residing at Blunt's Nursing Home in Athabasca.

Mr. and Mrs. Gabe Pittet, Mrs. Susan Cunningham, Mrs. W. H. Freebury and Mrs. J. A. Whyte attended the White Heather Show in Jubilee Auditorium last Wednesday put on by those taking part from Scotland, and sponsored by the Scottish Society of Edmonton.

* * *

NO SORE FEET!

T. H. Sandercock, now living at Vialta Lodge, Viking, found that walking for exercise hurt his feet, so he purchased a new bicycle, and at 86 years of age is enjoying the experience.

* * *

Mrs. W. H. McDannold and her sister, Miss Ruth Ball, of Edmonton, have gone to Vancouver to attend the funeral of their sister, Mrs. Finter, who was seriously injured by an automobile while crossing a street three weeks ago last Saturday.

Mr. and Mrs. Simon D. Stalter of Carstairs, have returned from spending the winter in Phoenix, Arizona, and are visiting with their families for a few days, at which time Mr. Stalter celebrated his 83rd birthday. Mr. Stalter is an old timer in the Tofield district.

* * *

Mrs. M. C. Hammond, of Edmonton was in Tofield from Monday afternoon until Wednesday morning, looking after her interests here.

Mrs. W. A. Mitchell and daughter, Mrs. Margaret Jalbert, were in Tofield on Sunday seeing to their house and effects.

County of Beaver #9
OFFICE HOURS:
9:00 A.M. to 5:00 P.M.
Monday through Friday.
Saturday, closed all day.

WATSON
(Tofield) LTD.
- Contractors
- General Construction
- Electrical Installations
- Plumbing & Mechanical

Phone 662-3143
Tofield Alberta

Holden news

(Mrs. G. H. Taylor)

Alex Shchinski of Vegreville was a visitor in Holden on Thursday afternoon, also checking on his property.

Mrs. Mabel Sizer, who visited for several days with her daughter Gurene and family, the C. Hammers at Viking, returned home Thursday afternoon. Gurene drove her mother home.

Mr. and Mrs. Douglas Hardy, of Edmonton, were visiting for the weekend a week ago with his family, Mr. and Mrs. Earl Hardy.

Mr. and Mrs. Melvin Olson and Dennis and Linda were recent Sunday visitors and dinner guests with Mr. and Mrs. Ronald Burnstad and family, of Round Hill.

IT'S A GIRL!

Mr. and Mrs. Earl Hooper, of Edmonton, have been receiving congratulations on the birth of a daughter, Rhoda Lynn, born Sunday, April 9, at the Royal Alexandra Hospital, Edmonton. Congratulations are also extended to Mr. and Mrs. Harry Ronnie on the birth of their first grandchild.

Art Siegal, who has sold his farm to R. Lutz of Holden and is retiring from active farming, is holding an auction sale, May 3. Art and his sister, Mrs. Martha Hurum, are planning to make their future home in Edmonton.

Helge Oberg of Fort St. James, B.C., who has been visiting with his brother, Henry Oberg for the past two weeks returned home the early part of last week.

Mr. and Mrs. Bill Adams of Edson were business visitors on Thursday of last week, also calling on Mr. and Mrs. Herman Vogt. Mrs. Adams was previously the health nurse with the Vegreville Health Unit in Holden.

Bruce R.E.A. held a meeting April 18th in the office of the secretary Ray Hovland with all directors present. Also attending the meeting was Bert Farrand from Calgary of the Rural Development Farm Electrical Service. The meeting was held to receive information and discuss the High Voltage Line.

Geo. H. Taylor, Director of the County of Beaver Unit of E.M.O., was a caller in Ryley Thursday morning on E.M.O. business.

Mrs. Roy Nichols who was a patient in the Tofield Hospital for a week, having undergone surgery, returned home Wednesday [illegible] of last week and [illegible] much improved.

George Albrecht returned home a week ago Sunday evening from [illegible] trip visiting [illegible] at Vancouver and White Rock, B.C., also spending some time with friends in Portland, U.S.A.

Pastor and Mrs. Heinemann and two children of Vegreville, were afternoon visitors and supper guests Tuesday of last week at the home of Mr. and Mrs. Henry Tiedemann and sons.

YARD CLEARANCE!
ECONOMY SPRUCE
Special Clearance Prices, as present stock must go!
(PRICES APPLY TO LOTS OF 500' OR MORE)
2x4's .... $40 M
2x6's—2x8's .... $50 M
BUY YOURS EARLY WHILE ALL LENGTHS ARE STILL IN STOCK.
14' FEED BUNKS Each $25
Grain Bins, Self Feeders, Water Tanks, Stock Chutes
Kallal Lumber
HIGHWAY 14, TOFIELD PH. 662-4052

WHAT IS A MOTHER?
Today's mother is so many things. A sympathetic ear. A cool hand on a fevered brow. A forgiving nature. A wonderful aroma. A kiss to make it well. A stitch in time. A peanut butter and jelly sandwich and a glass of chocolate milk. A mender of broken dolls and broken hearts. An umpire. A taxi driver. A fashion coordinator. A diplomat. A 24-hour answering service. A walking computer. A national resource!
What can we say to Mother on her day, May 14th? Trust Coutts Hallmark to help you say it in the most beautiful, the cleverest, the gayest way. For in our complete selection of Coutts Hallmark cards, you'll find one that seems created just for your Mother.
Tofield Drug Ltd.
Phone 662-3108

APRIL 27, 28 & 29 **CO-OP** SPRING FOOD SAVINGS
Fryers Cut Up. Tray Pak ... lb. 45c
Superior Bacon Sliced Side ... lb. 79c
U.K. Garlic Sausage Gainers ... lb. 59c
Grapefruit Ruby Red. 12/89c
Cucumbers Kings ... 2/49c
TV Dinners Beef or Turkey ... Each 69c
French Fries 2 lb. pkgs. ... 2/89c
Ice Cream N.A.D.P. Flavors ... ½ gal. 79c
Cocktail Libby's Fruit. Fancy, 15 oz. tins. 4/99c
Bleach Co-op ... Gal. Jug 69c
Minute Rice ... 24 oz. 79c
CO-OP REMINDER—
Saturday, April 29 is 4-H Day in Tofield

The Mercury

Tofield Hgwy 14 Ryley Holden

VOL. 16—No. 36, Thursday, May 4th., 1967 $2.50 per Year, PUBLISHED WEEKLY AT TOFIELD, ALBERTA.

PROVINCIAL LIBRARY EDMONTON, ALTA.

Imagine! A whole week at Expo.

Gwen Jacobsen is showing her English teacher, Mrs. Gertrude Conn the letter she received from Dominion Stores of Canada Limited informing her that she had won a trip to Expo, all expenses paid for one week, with an essay entitled "Why I would like to visit Expo '67".

—Tofield Mercury Newsphoto.

Tofield girl all ready for Expo trip in August

Gwen Jacobsen, 15-year-old Tofield girl, has been confirmed as a definite winner in the Dominion Stores Limited of Canada essay contest.

Last week, The Mercury reported that Miss Jacobsen had been announced as a winner, and on the following Friday she received a letter to this effect from E. D. Harvison, director of public relations for Dominion Stores. His letter offered a week's trip to Expo, all expense paid, at a time of her choosing during the summer months.

Miss Jacobsen said yesterday she would probably be making the trip in August, along with other winners from Western Canada. The oldest of three, she was naturally quite excited about the whole thing.

Quite active both at school and in the community, her favorite hobbies are singing and playing softball.

Amateur program draws big crowd

Mrs. S. Kolodychuk

The annual amateur program sponsored by the Calvin United Church congregation was held April 29 in the Ryley Community Hall. Master of ceremonies for the evening was Richard Bateman.

The committee in charge reports a very successful program with a variety of entertainment. Teachers and pupils are to be commended on an outstanding performance played to a hall filled to capacity. The sponsors were grateful for the use of the P.A. system owned by Earl Hardy of Holden.

Adjudicators were Mrs. Conrad Patterson of Tofield, Mrs. Joe Ogrodnick and Earl Hardy, both of Holden. Following is a list of winners.

8 years and under: 1. Grade 1 operetta, directed by Mrs. Sophie Corrales; 2. Vanessa Maaren, vocal solo; 3. Mechanical doll dance, directed by Miss Cely Reyes.

9-12 years: 1. Shewchuck Sisters (vocal trio), Tofield; 2. Elementary school chorus, directed by Miss Bev. MacRae; 3. Choral recitation, directed by Miss Eugenia Marquez.

13-15 years: 1. Lyle Jacobson and Wayne Jones (instrumental), Tofield; 2. Monica Knudslien, (piano) two Scandinavian waltzes; 3. Judy Lien, vocal solo.

16 years and over: 1. Jansen family (Mr. Jansen, Ino and Garth), instrumental; 2. Blue J's Orchestra (Arnold, Wayne, Douglas & Randy Jones, and Lyle Jacobson); 3. Lorne Booth (trumpet solo), accompanied by Jean Booth at the piano.

Antique display sparks interest in centennial

Mrs. G. H. Taylor

Centennial interest is becoming more active in Holden and district this past week, with the Centennial Tea and showing of Antiques held in the Community Hall, Saturday, April 29th, by the Lutheran Church Women. The hall was attractively decorated with centennial decorations and flags. A delicious smorgasbord afternoon lunch was served with all the goodies on the menu being home-made such as prevailed in the home in pioneer days.

Most of the LCW members were in centennial dress, several being family garments of the olden days. Many ladies of Holden and district had caught centennial fever, and wore centennial and old-time costumes, making it a very colorful sight.

A number of ladies from Tofield and Ryley attended the event, several of them being in centennial dress.

The display of antiques was most effective, and it was interesting to note that many of the "younger generation" were amazed and puzzled at some of the articles. There were far too many items on display to list, but some of the oldest and most unique included: a wedding gown underskirt from 1867; many assorted dishes from 1836; pioneer coffee grinders and sad irons (and they were rightly called so); paddle butter churns, wooden butter bowl, print and spoon; corn husker; a cream skimmer used before separators were invented; a length of linen, the flax for which was home-grown, spun and woven at home in 1853; an Edison gramaphone with cylindrical records; a lovely tea-set belonging to the late Mrs. Emil Zwierschke, which was 140 years old, and many, many collections of old clothing, including the "glamorous" bathing suits; also furniture, dishes and kitchenware of all kinds and vintages.

Also seen was the most necessary items in the old-time bedroom—a wash-commode, with wash-bowl, water-jug, and "you know what" in the cupboard, as there was no indoor plumbing those days. One of the oldest items was an English key-wind watch—dated 1745, belonging to Bud Sizer, an old family heirloom with an English farthing of 1872 on the watch chain.

Field work delayed

Seeding will be late this year due to the late, cool spring, with snow still lying on fields.

In the Tofield and surrounding districts, it looks as if it will be another week or two before the majority of farmers will be able to start field work. Probably less wheat will be sown as a result of the late season. Surface moisture in these districts is reckoned by Alberta Wheat Pool agents, at from 85% at Holden to 100% at Bardo, Shonts and Ryley, with 95% at Tofield.

Mayor unveils plaque in Tofield ceremony

A plaque, commemorating the establishment of the Bank of Montreal in Tofield sixty years ago was unveiled Monday morning by Mayor William H. Freebury.

The ceremony, held at the site of the first bank in Tofield was presided over by Horace Seller, present manager of the branch in Tofield, who welcomed those attending the ceremony, and introduced the mayor who unveiled the bronze plaque.

Present for the unveiling were Councillors Bert Everitt, Conn Patterson and Arnold Swift, along with Harold Weatherill, representing Beaver County; Edward Watson, president of the Tofield Chamber of Commerce, and Mark Ferguson, the first depositor in the bank.

The first permanent site, now occupied by Patterson Farm Equipment Ltd., was the site for the commemoration ceremonies. The present bank is located two blocks north on the same street.

Weather . . .

Apr.	Max.	Min.	Barom.	Remarks
26	48	28	30.40	———
27	45	25	30.28	———
28	47	32	30.28	———
29	46	28	30.26	———
30	55	28	30.[illegible]	———
May				
1	35	32	30.30	.01" snow
2	40	28	28.26	———
3	—	19	28.30	———

First depositor

The Bank of Montreal's first depositor in Tofield, Mark Ferguson (3rd from left) looks on, as Mayor William H. Freebury removes the veil covering the plaque commemmorating sixty years of service by the bank in Tofield. Bank manager Horace Seller is at left, while others in the picture are, (left to right) Bert Everitt, Edward Watson, Arnold Swift, Conn Patterson, Graham Allen, and Harold Weatherill.

—Tofield Mercury Newsphoto.

Takes all kinds

One of the great saving graces of living in a democracy, with all its inefficiency, is the ability to hear the views of people of other persuasions, and wonder how in the world these make sense to them or anyone else. One of the people who most regularly fills this role for us is Neil Reimer, provincial leader of the NDP. One way or another, we find we can count on Mr. Reimer for a chuckle just about every week, as we wonder about his "latest".

Last week at a rally in Grande Prairie he blasted the Social Crediters for devoting less than three quarters of one percent of this year's budget . . . only six million out of 834 millions of dollars . . . for northern development. The north is the land of forgotten people, he charged.

It sounds wonderful, and it rolls off so easily. After all, less than one percent is a pretty small share.

But what about the share of the 834 million earmarked for northern schools? How many of those dollars will be poured into northern highways? Public health and welfare are big spenders, and it seems incredible the north should be forgotten in this program. Has Mr. Reimer not noticed the countless other services being provided for northern citizens as for citizens in other areas, or has he conveniently chosen to overlook these facts in highlighting the 'cavalier' disregard for the poor residents up north?

For that matter, why should the rest of us not make a fuss about that three quarters of one percent? Is any money being spent on development down south? Could it be that we're the ones being badly treated?

Moving all the way to Thorsby, Mr. Reimer told a group of farmers that of "a budget this year of more than 834 million dollars Social Credit allotted the menial amount of 17½ million dollars to Agriculture . . . just a little better than one per cent".

One can prove any kind of case with arithmetic like this. Actually it's more than two percent, twice as much as Mr. Reimer disparagingly reports.

New product to market

Canada's Centennial celebrations could be one of our most important products for sale to international markets, points out a recent letter from the Bank of Montreal public relations department. It suggests the Canadian travel account will likely show strong improvement during this year, since not only will more visitors likely be attracted to Canada, but more Canadians will be persuaded to spend their holiday dollars here.

We were surprised to learn that on a per capita basis, Canadians spend far more money on international tourist activities than do the residents of almost any other country, and about three times as much as our neighbors to the south. In view of the higher incomes in the States, with its resultant greater share for luxury items, we should have thought Americans would outrank us on international tourism. Instead, it is only because we are so greatly outnumbered by them that our international tourism account actually shows a surplus.

If we can establish a larger Canadian market in tourism during this centennial year, maybe we can maintain the market in years to come.

Errors on tax forms

Now that large numbers of income tax forms have hit the tax offices, some trends are surprising tax officials. One senior officer in a prairie taxation office reports that nearly one in three farmers filing early has an error in the Canada Pension Plan portion.

Two main categories showed up: those not filling in the CPP portion at all, and those forgetting to deduct payments to CPP before arriving at the taxable income figure. Still another, oddly, involves paying too much, in the hope of building up a larger pension.

Plaintively the official asks for accuracy in filling out the reports: "It is really not all that hard, you know . . try to avoid these . . . errors. For your own sake as well as ours!"

We can just imagine the public-spirited surge of taxpayers enthusiastically trying to see that next year's returns are filled out without errors, to save all that fuss for the tax office officials. Even though the form may be beyond comprehension for thousands of taxpayers, they'll still struggle to reduce the burden for the long-suffering tax department.

Of course, this year's tax form could hardly be expected to be perfectly intelligible to everyone . . . after all, it only cost $46,000 to design this year's form. Maybe we could spend more next year, and come up with a form that would confuse everybody.

MacDuff Ottawa Report

MINIMUM PROGRAM

OTTAWA.—The longest session of Parliament in Canadian history officially ends today (May 3) to [illegible] for the Centennial session.

The new session, Prime Minister Pearson has already predicted, is going to keep MPs just about as busy as if there was no Expo 67 to enjoy, no foreign dignitaries to receive, and no celebrations to attend up and down the country.

Yet this [illegible] supposed to be the birthday year that even $18,000 - a - year elected representatives of the Canadian people were going to be able to enjoy with a [illegible] work [illegible]. [illegible], all the MPs are presently guaranteed is one week off during the Queen's visit at the beginning of July. Then they'll be [illegible] for at least another week, according to the Prime Minister's reckoning, to complete Parliament's essential housekeeping business for 1967.

The real work — consideration of the government's new legislative program—cannot even begin until then. And that program, Mr. Pearson has already revealed in a pre - Speech - from - the Throne forecast, [illegible] of about 30 new items.

"We can stay all summer, or we can come back in September or October", he warned the Commons recently.

What has gone wrong?

Government spokesmen naturally blame the backlog on what they call the opposition's time-wasting tactics. The debate on unification of the Armed Forces is their obvious example, having consumed 23 days during the interim supply debate last Fall, 26 days in Defence Committee hearings, and 15 days on clause-by-clause consideration.

The unification debate finally ended April 25, but only because the Government had imposed a modified form of closure.

Opposition spokesmen such as Gordon Churchill (PC - Winnipeg South Centre), are naturally opposed to any form of compulsory closure. It amounts to curtailment of freedom of speech and can prevent the opposition from introducing bad legislation, they say.

Mr. Pearson's answer is allocation of debating time by all-party agreement. This must become the rule, not the exception, he says if the growing legislative needs of Canada are going to be met.

Mr. Churchill retorts that all parties have already agreed to certain time restrictions on the throne speech, budget and supply debates and on the daily question period. He and Mr. Diefenbaker suggest Parliament may have already gone too far in this direction, turning the opposition into a rubber stamp.

TRYING TOO MUCH

If this view continues to be that of the Official Opposition, the Government will be unable to get through its program without the use of closure which no one wants. The fact that the Conservatives agreed to wind up the session last week once the unification bill was passed indicates, however, that their bark may be louder than their bite.

The opposition attitude in the final analysis will be determined by the public view of Parliament's role. Do Canadians want new legislation this year? Obviously, the need for reform is felt on a broad front. What of the program Mr. Pearson is already holding out?

He promises major reform in [illegible] law, [illegible] reform, and the treatment of juvenile delinquency. Are you, the voter, satisfied with [illegible] law and practice in these fields?

He says the Broadcasting, Immigration, Unemployment Insurance, and National Housing Acts should be overhauled this year. There have been white paper policy statements on broadcasting and immigration and committees studying both. Farmers and others have said much about unemployment insurance. Everyone is concerned about housing.

IS IT TOO BIG A PROGRAM?

The Prime Minister feels Parliament should have a final say on whether to abolish capital punishment. Do you?

He wants to set up [illegible] long-promised Canada De[illegible]ent Commission. Perhaps [illegible] don't.

What about a new Corporations Act which would "provide better information by corporations and [illegible] protection for investors?"

Remember that special committee report on election expenses? The Prime Minister would like to get some of it into law. He'd also like to get the parties to agree to cut down on the two months spent on g[illegible] elections.

There's lots more Mr. Pearson wants to propose. For instance: new words for the n[illegible] anthem; a law to control [illegible] in interprovincial waters and amendments to the Food and Drug Act, the criminal code, [illegible] Act etc.

Perhaps you think [illegible] too much — or not [illegible]. He thinks it's a minimum [illegible] for any government in [illegible]

Centennial Report

1867 1967 by JOHN W. FISHER CENTENNIAL COMMISSIONER

Joe Crawford of the Blackfoot Indian Reserve, Gleichen, Alberta, is a direct descendant of the Blackfoot Confederacy.

Jerry Potts of the Peigan Indian Reserve, Brocket, Alberta, is a direct descendant of the famous RCMP scout of the same name who was with Assistant Commissioner J. F. Macleod when he arrived in Alberta in 1874 to build the outpost Fort Macleod and gain the confidence and goodwill of the Blackfoot Indian Confederacy.

This year the two descendants, Crowfoot and Potts, will have parts to play in the RCMP's Centennial project, the June to November tour of the Musical Ride and 50 - member Concert Band.

When the Mountie's Centennial performers arrive at Fort Macleod on June 14 this year there will be a re-enactment of the historic arrival of Macleod in 1874. Both Crowfoot and Potts will play the parts of their colorful and famous ancestors.

For those interested in the history of the Royal Canadian Mounted Police perhaps June 14 will be the high point in the Centennial tour of the Musical Ride and Band.

The history of the Musical Ride goes back almost to the beginning of the RCMP whose development has been a significant factor in Canada's Confederation, especially during western expansion in the years 1873 to 1905.

(Continued on Page Three)

The Tofield Mercury

Editor: C. A. MacLean

Published at Tofield, Alberta, every Thursday by the Tofield Mercury Publishing Ltd.

Office on Main Street, Tofield

Subscription price by mail $2.50 per year

It should be an interesting session

Marjorie Moore, Tofield High student, discusses plans for attending a physical education seminar with her principal, Ken Eastlick. The seminar is being held at the University of Alberta, Edmonton. Tofield Mercury Newsphoto.

J. Alroy Young passes suddenly at 49 years

On April 8, J. Alroy Young passed away suddenly at 49 years of age in Fort Saskatchewan, where he lived for the past 11 years.

Born at Ryley on February 6, 1918, Mr. Young received his education there and was confirmed in the Bethel Church, Ryley in 1933. He was predeceased by his father, Charles Young in 1954 and by his father Cora Elizabeth Young in 1966.

The deceased is survived by: one brother, Clayton, Ryley two sisters, Mrs. H. Thomas (Irene), Nanaimo, B.C. and Mrs. A. Clarkson (Lois) of Fort Saskatchewan; an aunt, Mrs. Bertha Hay, Ryley; two uncles, Henry Hill, Edmonton and Charles Hill, Nanaimo; four nephews and three nieces and other relatives.

Services were conducted by Rev. Stanley Rude from Ryley Bethel Lutheran Church on April 12. Interment followed in the family plot at Ryley cemetery. Pallbearers being Eric Munkedahl, Alfred Anderson, Norman Fluker, Marshall Schiltroth, Glen Gates and Joe Templeton.

Andrew and McLaughlin, funeral directors were in charge of arrangements.

Holden oldtimer Mr. Micklich passes

(Mrs. G. H. Taylor)

HOLDEN — One of the district old-time pioneers, Mr. Micklich of Holden, passed away April 24 at the age of 89 years.

He is survived by his loving wife, Mary, of Holden; six sons and eight daughters, Bill of Vegreville, Minor of Edmonton, Harry, Paul, John and Jacob of Holden, Mrs. (Annie) Mike Kobyinyk of Edmonton, Mrs. (Maize) Dan Roguski of Derwent, Mrs (Stella) Bill Hoynick of Camrose, Mrs. (Mary) John Hoynick and Mrs. (Dorothy) Peter Sharuga, both of Daysland; Mrs. Florence Pooke of Holden, Mrs. (Anne) Bill Micklich of Vegreville and Mrs. (Nellie) Mike J. Cherniawski of Mundare; 29 grandchildren, and 16 great-grandchildren.

Prayer service was held April 26 at Borschiw Parish Hall. Requiem Mass was held April 27 at St. John the Baptist Ukrainian Catholic Church, with Rev. O. Slobodian, O.S.B.M., the celebrant, and interment was in the church cemetery.

Centennial . . .

(Continued from Page Two)

Aside from the Riel uprisings, Prairie settlement was relatively peaceful in Canada because the rule of law was established by the Mounties first — before the mass influx of homesteaders.

The Mounties performed their first Musical ride in 1876, only three years after the force was founded. The first unofficial band of the police force was set up the same year but the "official band" was not created until 1938.

Having performed before hundreds of thousands, at events such as the Canadian National Exhibition and on ceremonial occasions such as the coronations of King George V, King George VI and Queen Elizabeth, the Ride has become an important tradition for Canadians. A performance of intricate figures and formations by a full troop of 32 men and horses, it also is thrilling entertainment.

Like the Musical Ride, the Concert Band is a permanent branch of the Force. There have been at least eight separate bands, dating as far back as 1876. In the early days of the west a band was a morale builder at times when loneliness and isolation were almost as much a threat as warring Indian and rum runners.

Today the band is a full time unit stationed in Ottawa and in the past 30 years it has had more than two thousand engagements including national tours and historic occasions such as royal visits, coronation ceremonies, conferences of wartime leaders, British Empire Games, exhibitions and carnivals.

Hundreds of thousands will see the Musical Ride and Band on its Centennial tour which includes engagements at the Canadian National Exhibition and Expo '67.

SPORTSMAN'S AND CAMPER'S

BINGO

Tofield Community Centre

Wednesday, May 17

STARTING 8:00 P.M.

$200.00 IN PRIZES

15 Games for $2.00

ADVANCE SALE OF TICKETS

Door Prize to holder of advance sale ticket.

CAMROSE AUCTION CO.

— SALES EVERY SATURDAY —

Otto Streberg, Manager Tel. 672-2114, Res. 672-3986

Auctioneer Lic. No. 531 P.O. Box 1808, Camrose

AT OUR SALE ON SATURDAY, APRIL 29th.—

HEAVY STEERS from 800 to 950 lbs. brought up to $24.00 cwt. — Heavy Holstein Steers sold up to $21.50 cwt. — Light Steers sold from $26.00 to $30.00 cwt.

HEIFERS sold up to $25.25 cwt.

STOCK COWS brought up to $235.00 each. — Dairy Cows up to $250.00 each. — Spring Heifers up to $200.00 each.

CALVES sold from $30.00 to $50.00 each.

WEANER PIGS from $12.00 to $16.00 each. - Feeder Hogs up to $37.00 each. — Piggy Sows $110.00 each. — Gilts up to $90.00 each. — Boars from $35.00 to $65.00 each.

HAY up to $1.00 bale. — Straw 27¢ bale. — Posts 64¢ each.

SPECIAL LISTINGS for Saturday, May 6th.—

Several hundred bales of Hay & Straw. — 1,500 treated Posts and Rails. — Misc. Furniture, Tools and Farm Supplies.

CATTLE will include: Several Stock Cows, plus the usual run of Dairy Cattle.

30 HEAD OF FEEDER CATTLE from one contributor.

4 REGISTERED 2-YR.-OLD ANGUS BULLS from Stanley Brown of Tofield.

COMPLETE SALE OF HOUSEHOLD FURNISHINGS FOR MR. & MRS. HARRY ROSE OF CAMROSE.

6-YR.-OLD SADDLE HORSE (trained at CFCW Stables).

SWINE Weaner & Feeder Hogs; Sows; Gilts and Boars. 9 Mature Sows.

1959 PONTIAC SEDAN. — 1952 IHC 1½ TON TRUCK with box & hoist; only 55,000 miles; one-owner unit.

"More People Sell At Our Auction Market Every Week!"

FOR BETTER SALES, SERVICE AND SATISFACTION CONTACT YOUR VOICE OF AUCTIONEERING—

THE CAMROSE AUCTION MARKET

OTTO STREBERG Lic No. 531. — AUCTIONEERS — DENNIS STREBERG ART NIVEN Lic. No. 526

LIVESTOCK FEEDERS

TAKE ADVANTAGE OF THE

ANNIVERSARY SPECIAL

at the

NATIONAL FEED SERVICES MILL IN HOLDEN!

It's the

"2 FOR 1 SALE"

Get TWO TONS of your grain Rolled or Ground for the Price of One.

See— JOHN LEMKO

Your NATIONAL MANAGER in Holden

Take advantage of these Anniversary Specials!

(35—6)

Competitive Prices

FREE ESTIMATES

PHONE 672-2555

We will deliver promptly the right amount of correctly mixed concrete to your job, strength guaranteed as specified.

FOR YOUR PROTECTION, the control of our concrete is checked by a registered testing firm. All sand and crushed rock used is tested to insure proper strength.

We stock 'Type 5' Cement for alkali soil conditions.

Camrose Transit Mix Ltd.

The Ryley Times

HAMM - FAST

In a wedding ceremony on April 15th, Agnes Fast, daughter of Mr. and Mrs. Peter Fast of Ryley, became the bride of Martin Hamm, son of Mrs. Katharine Hamm of Tofield. Mr. Peter Warkentin conducted the ceremony at the Mennonite Brethren Church at Tofield. The newlyweds will reside in Tofield. Photo by Langbell Studios.

District news items from Ryley

(Mrs. S. Kolodychuk)

RYLEY — Patient in hospital is Mrs. Walter Kropelnicke at Vegreville General Hospital. Mrs. Robert Rokas has returned home from the hospital where she underwent surgery.

Sunday dinner visitors at the home of Mr and Mrs. Steve Kolodychuk were Mr and Mrs. Melvin Kolodychuk and family and Mr and Mrs. Miles Poliak and family from Edmonton, to help Mrs Kolodychuk celebrate her birthday. She received many lovely cards and gifts from her children and grandchildren.

Weekend guests at the home of Mr and Mrs. Ralph Cross were Mr and Mrs. Bill Cross and family.

DYLE NORTON PASSES

Dyle Ervin Norton, a longtime resident and business man of Ryley passed away April 24 in the University Hospital in Edmonton after a brief illness. He leaves to mourn his loss, his wife Grace, daughters Joyce, Effie and Annette, son Stanley and a number of grandchildren and great grandchildren.

Funeral services were held in the United Church.

Barry Lyons, aged five years met with a fatal accident on his father's farm, Fred Lyons. Funeral was held April 29 from the United Church.

BIRTHS

Mr and Mrs. Henry Podkomy became the proud parents of a baby boy April 28th.

Born to Mr and Mrs Ace Norton on May 2nd. a son.

Lucky winner of the centennial rug made and raffled by the Ryley Junior High School was Mrs H McKenney of Viking.

Cavell Rebekah Lodge is sponsoring a Bake Sale on Saturday, May 13, at 9 30 in the morning at Fred Loades' Hardware in Ryley. A potted plant will be raffled at this time.

Jimmy Cross is visiting at his home here.

Mrs. J. Tweedale, a former teacher at Ryley, has been a guest of Mrs. Harriet Ruddy.

BAPTISMS

Reva Lenore Magneson, infant daughter of Mr and Mrs Wilmer Magneson, was baptized on Sunday morning at Bethel Lutheran Church. Sponsors were Mr. and Mrs Clayton Pasmore of Edmonton. Audrey Rose Wall, infant daughter of Mr. and Mrs. Stanley Wall was also baptized at this service when sponsors were Mr. and Mrs. H. Howells. Before the Baptism Service, the girls along with their cousins, the Pasmore and Froyland children sang "Trust and Obey." Mrs. Nick Kushnir was the pianist.

Dinner guests at the Magneson home were Pastor Rude, Mr and Mrs R Magneson, Mr. and Mrs. P Olson, grandparents of baby Reva, also Mr. and Mrs. Clayton Pasmore, Jo-Ann Kathy and Shirley, Mr and Mrs. Kaare Froyland, Coreen and Grant, all of Edmonton.

4-H MEETING

The 4-H Boys' Food Club held their meeting May 2nd. The Pledge was led by Wade Magneson and roll call was a tip on dating. A lengthy discussion was held on the coming achievement day. Refreshments were served.

South Edmonton Denture Clinic Ltd.
G. GUENTHER
CERTIFIED DENTAL MECHANIC
7908 - 104th STREET
[illegible]

HOVELAND FUNERAL HOME
Phone 672-3131
Camrose
— OR —
Phone 663-3654
Carl Nord, Ryley

Lakeshore - McKenzie

(Mrs. Ellen Eaton)

George and Ida Niemetz motored to Vauxhall on Friday where they were weekend visitors at the home of their son Don and Deanna Niemetz. They returned home Sunday evening. They report an enjoyable trip in spite of the heavy snowfall of the weekend in southern Alberta.

Howard and Mae Ferguson and son Nelson, and their daughter, Mrs. Loretta Weir, and Mae's mother, Mrs. Roberts of Tofield were Sunday supper guests and evening visitors at the home of Howard and Mae's daughter, Doris and Howard Brown.

AT FUNERALS

Leroy and Shirley Eaton and children of Edmonton arrived Thursday evening and were weekend guests at the home of Leroy's mother, Mrs. Ellen Eaton. On Friday afternoon all attended the funeral of Dyle Norton at Ryley. On Saturday morning Ellen accompanied them to [illegible] where they attended the funeral of Shirley's grandfather and Ellen's brother-in-law Gary Westman. Ellen was Saturday overnight and Sunday guest at the home of her nephew Cecil Westman. Leroy and Shirley were Saturday overnight guests at the home of Shirley's mother Mrs. Vera [illegible] and family. On Sunday they were all dinner guests at the home of Shirley's [illegible] Westman.

[illegible] friends [illegible] of Mrs. Mae Ferguson on Monday afternoon to help her celebrate her birthday. Among those present were her two daughters, Mrs. Loretta Weir and Mrs. Doris Brown, her mother Mrs. Roberts of Tofield, Mrs. W. J. Robinson, Mrs. Mabel Radey and Mrs. [illegible] of Tofield, Mrs Jean Warner, Mrs Vi Georgiein, Mrs. Isabel Rudacki, Mrs. Lillian Fairholme, Mrs. Mavis Jackson, Mrs. Mickey Niemetz, Mrs. Alice Cossey and Mrs. Irlene Sieb.

Sympathy goes to Mrs. Grace Norton and family of Ryley in the recent death of their husband and father Dyle Norton [illegible] 24th at [illegible] members of the [illegible]

Remember Mother on HER DAY . . .
Sunday, May 14th.
CARDS — GIFTS — CHOCOLATES
PERFUME — FLOWERS — JEWELLERY
—They're sure to please on Mother's Day!
RYLEY VARIETY
Open till 9:00 p.m. on Saturday, May 13th.

Summer Store Hours
in the Village of
RYLEY
Commencing Saturday, May 13th, the following stores will be open until 9:00 p.m. each Saturday.
RYLEY VARIETY
BROWN'S UNITED PURITY
LOADES' HARDWARE
ROTH'S GROCERY

In time of sorrow or need
for courteous and dependable service
Call 482-1561 Edmonton Collect
Day or Night
ANDREWS - McLAUGHLIN CHAPEL (1964) Ltd.
Agents
J. K. Stinson, Tofield — Garnet Burnstad, Ryley

UFA CO-OP
The most experienced farm supply organization
SELLS AND STANDS BEHIND
MAPLE LEAF PETROLEUM PRODUCTS
- TOP QUALITY GASOLINE DIESEL FUEL OILS AND GREASES
- PATRONAGE DIVIDENDS ON EVERY PURCHASE
MAPLE LEAF SERVICE TOFIELD
UNITED FARMERS OF ALBERTA CO-OPERATIVE LIMITED
THE Farm Supply Co-operative Owned by Farmers, Controlled by Farmers and Operated Solely for the Benefit of Farmers.

Verner's Bakery not going

Verner's Bakery is definitely not leaving Tofield.

The Mercury was assured this during the week, and is happy to correct an impression contained in last week's issue. A Letter to the Editor was published in good faith, and was responsible for the report being circulated in the first place. However, in the light of the two letters printed below, it seems hard to understand the impression gained by the writer of the letter.

Especially in small centres such reports can be embarrassing, and The Mercury is indeed sorry for unwittingly having distressed the Jensens. However, the end result may possibly be better for all in clarifying the situation beyond doubt.

* * *

RE: VERNER'S BAKERY

Dear Sirs:

This is to advise that I am acting as the solicitor for Verner's Bakery in Tofield. I refer to the letter printed in your Thursday, April 27th, 1967, edition of the Mercury. My clients' bakery business is the only one in existence in Tofield, and there is no doubt that the letter refers to them. The letter indicates that the bakery is about to move to another town and, in fact, is not a going concern. The indication is that it is in financial difficulty.

My clients state that this certainly is not the case and that they have no intention of moving out of the town. They further state that the Hospital in Tofield has always been their customer.

In view of the statements made in the letter, my clients insist that you print the enclosed letter on the front page of your next edition of the Mercury with an appropriate headline. You appreciate, of course, that serious legal complications can result in a situation such as this. My clients also wish to have the name of the party who inserted the letter under the signature of "Here's Hoping".

My clients understand, of course, that there will be no charge for the insertion of their letter.

If you have any questions with regard to this matter please do not hesitate to contact me in Edmonton.

Yours sincerely,
COLLINS & BRAUL.

* * *

VERNER'S BAKERY NOT MOVING

Tofield, Alberta

Sir:

In reply to the letter addressed to "The Letter Box" in The Tofield Mercury of Thursday, April 27th, 1967, and signed by "Here's Hoping", this is to advise that the contents thereof are completely untrue. We have established many friends and regular customers in the Town and District of Tofield and have no intention of moving to another town. We consider ourselves fortunate in having obtained the support of the Tofield population, merchants and the hospital.

With regard to the Hospital in Tofield, the statement made by "Here's Hoping" is most regrettable. The Hospital has dealt with our firm since the time that we commenced our operation in the district. We have received orders from them since January 1st of 1960.

In conclusion, we would like to extend to the people of Tofield and District our sincere thanks for their patronage and we expect to continue in operation serving the Town and District for many years to come.

Aimo and Jackie Jensen.

Lakeshore . . .

(Ellen Eaton)

Roy and Ruth Wickenberg left Tuesday evening for Edmonton where they were overnight guests at the home of their daughter, Vivian and Norm Jesse. On Wednesday morning they accompanied Vivian and Norm on a motor trip to Kelowna, B.C. to visit their son, Vivian's brother Lyall and Thelma Wickenberg in their new home. They arrived back in Edmonton on Friday. Enroute home Friday they stopped at Lacombe at the home of Ruth's sister, Mrs. Sibyl Nelson. Roy and Ruth came home to Tofield with their daughter Janet on Saturday and reported a very enjoyable trip.

SIX CHOIRS PARTICIPATE IN HYMN SING

(Grace Phillips)

A most successful Centennial Hymn-Sing was held in the Tofield Community Centre on Sunday, April 30, with six choirs participating.

Choirs taking part in the festival were: The Tofield Mennonite Choir, United Church Choir, Ryley High School Chorus, Salem Mennonite Choir, Kingman Parish Choir and Mennonite Brethren Choir.

The Rev. W. McDonald, chairman for the evening, introduced the choirs, gave brief excerpts from the research Mrs. George McFadzean had done on the hymns sung by the congregation, and pronounced the benediction.

Dr. W. H. Freebury, Mayor of Tofield and president of the Centennial Committee which sponsored the Hymn-Sing, thanked the choirs for their presentations, as well as all those who had worked to make this event a memorable occasion.

That this event had aroused public interest and participation was demonstrated by the large crowd which filled the Community Centre to the doors. Mr. and Mrs. George McFadzean were responsible for the arrangements for the Hymn-Sing.

Palmer - Earling notes

(Mrs. Joe [illegible])

The Zion L.C.W. served lunch Tuesday at the Ernie Mosby auction sale. Ernie has been employed all winter in Camrose with the propane company and will continue there. The Mosby farm has been leased to the Lians.

Martin Maruck of Camrose East was a Wednesday visitor with Helmut Roths.

Sunday visitors at the Ernest and Robert Anderson homes were, Mr. and Mrs. Art Gluter and Mr. and Mrs. Leo Cohen, both of Daysland, Donald Law, Ryley, Mr. and Mrs. Harrison and family, Mr. and Mrs. Graham Johnstone, Mr. and Mrs. Harvey Johnstone and Lila, all of Edmonton, Mr. and Mrs. Bill Kelly, Holden, Mr. and Mrs. Gerald Owen and Jimmy Bietz.

Mr. and Mrs. Harvey Pearse have named their new baby son Jeffrey Wade.

Mrs. Gust Oslund, Mrs. N. Kushner, Mrs. Eugene Pooke, all of Ryley and Mrs. Martha Johnson were Tuesday afternoon visitors with Mrs. Lawrence Pearse.

FOR ALL KINDS OF
INSURANCE
See—CHAS. NOLAN
Phone 662-3130 Tofield

DRAYDEN INSURANCE & ACCOUNTING LTD.
Why don't you drop in and see us for all forms of insurance—
• Fire • Hail • Life • Auto • Casualty
— accounting, auditing, and income tax —
HOLDEN Telephone 688-3865 Alberta
STAN ROBINS, Manager

Building or Remodeling Your Barn?
For all your ventilation, feeding, cleaning, paneling, we will be glad to help you draw up your plans. We have a man who specializes in this field.
Your Jamesway Power Choring Dealer
HENRY'S ELECTRIC SERVICE
Box 338, Tofield Phone 662-3215

You get
50% more interest
in a
True Savings Account
$4\frac{1}{2}$%
Bank of Montreal
Canada's First Bank
Ask about a 4½% True Savings Account at your nearest branch

ENTER THE MERCURY'S CENTENNIAL HISTORY PROJECT

ANYONE CAN ENTER . . . THREE CLASSES, FOR ALL AGES

1. Any reference material, e.g. encyclopedias, texts, etc., may be used to provide your answers; however, judges reserve the right to rule on the validity of any answer. In case of ties, oral questions will be used on the stage at the Sports Day to select a [illegible]

2. Contest runs for eight weeks, with different questions each week. Fill out the entry form each week, and return to the Tofield Public School prior to publication of next week's Mercury. DO NOT hold several week's entries.

3. Classes are: Junior, for pupils from Grades 1 to 9; Student, for pupils from Grades 10, 11 and 12; Senior, all others.

4. Where more than one entry per family is desired, extra forms may be obtained from The Mercury office in Tofield.

5. Fill in the answers to the questions below, then fill in your name and address, and the class you are entering, and mail or deliver to:

CONTEST
History Centennial Project
Tofield Public School
Tofield

6. Handsome, engraved trophies for permanent possession will be presented to the winner in each class at the July 1st Sports Day.

Name ____________

Address ____________

Telephone ____________

If in school, what grade ____________

Name of School ____________

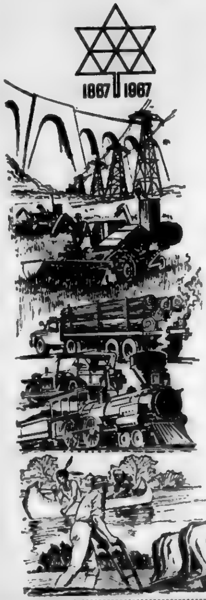

CANADIAN QUIZ

1. The Minister for the Interior in Sir Wilfrid Laurier's Cabinet who was responsible for the great wave of immigration to Canada was:

2. The number of Senators in the Upper House today is:
(a) 96 (b) 78 (c) 102 (d) 100

3. British Columbia's entry into Confederation was partly due to a colourful politician named Smith who changed his name to:

4. Social Credit doctrine was based on the writings of an English engineer named:

5. This famous French Canadian quarrelled fiercely with Bishop Laval, defied the English forces in 1690, and even led an expedition against the Iroquois when he was 77 years old.
(a) Talon (b) Jean de Brebeauf (c) Lalemant (d) Frontenac

6. Canada's most popular literary shrine is a home called ____ located in ____ National Park in one of the Maritime Provinces.

7. The first Governor General of Upper Canada was:
(a) Robert Baldwin (b) Charles Bagot (c) Louis Lafontaine (d) Charles Thompson

8. Free Trade, which hurt the Canadian economy in the 1840s, was introduced in Britain by Tory Prime Minister

9. The first real cabinet in Nova Scotia after that colony had won responsible government was led by:
(a) Joseph Howe (b) Sir John Harvey (c) Sir Colin Campbell (d) J. B. Uniacke

10. Two Canadians have won Nobel Prizes. They are ____ and ____

11. It took Canada many years to win complete control over her own foreign policy. A landmark in this respect was:
(a) The Rebellion Losses Bill (b) The Halibut Treaty (c) The Colonial Laws Validity Act (d) The Locarno Treaties

12. The conscription issue in Canada was of prime importance in both World Wars. The man who resigned from his position as Minister of Defence in 1944 because of this contentious issue was ____ He was replaced by ____

The Lions Club of DISTRICT 37 B

Andrew, Chipman, Dewberry, Fort Saskatchewan, Lamont, Ryley, Tofield, Two Hills, Vegreville, Vermilion, Josephburg, Mayerthorpe

Ranchman's PLAY AT HOME NEWSPAPER BINGO

Grand Prize — Blackout
10 HEAD OF HEREFORD HEIFERS

Five other prizes: L $25, I $25, O $25, N $25, G $25

NUMBERS DRAWN

B—1, 2, 3, 5, 7, 9, 12, 13, 14
I—17, 18, 20, 23, 24, 25, 26, 27, 28
N—31, 34, 36, 37, 38, 42, 43, 44, 45
G—46, 47, 48, 49, 50, 51, 52, 53, 54, 55, 56, 57, 58, 59, 60
O—62, 64, 64, 65, 66, 67, 69, 72, 73, 75

Bingos called on L—I—O—N—S
Play for BLACKOUT.

Price $2.00 for 1 envelope containing Master Card plus 1 extra card

Extra cards available at 2/$1.00
CARDS AVAILABLE from any member of the above clubs, in Ryley from Leades Hdwe, Albrecht Motors, and Hotel Cafe; Jumelier, Esso; New Norway Hotel; Hay Lakes Billiards; New Sarepta Hotel; Bawlf Texaco; or write P.O. Box 414, Vegreville

Going, going, and almost gone!

The old CNR station in Tofield is rapidly nearing the end of its days, as workmen are in the process of tearing it down. Shown above, already great holes are appearing in the roof and walls. The building is expected to be completely demolished within another week.

—Tofield Mercury Newsphoto.

Local girl to attend phys ed seminar

Marjorie Moore, 16-year-old student at Tofield High School will leave next week for a physical education seminar to be held at the University of Alberta in Edmonton.

Marjorie, a grade eleven student is the eldest daughter of Mr. and Mrs. John Moore of Tofield, and will have her trip sponsored by the County of Beaver.

Main purpose of the seminar is to interest more county teenagers in physical education, with an eye to bringing more of them into this field of education.

County of Beaver #9
OFFICE HOURS:
9:00 A.M. to 5:00 P.M.
Monday through Friday.
Saturday, closed all day.

Dr. J. G. Larson
DENTIST
at the
Viking Medical Clinic
For appointment Phone Viking 336-3380 Mondays and Tuesdays, or 336-3405 during the rest of the week.

Ross Creek news

(Mrs. L. VanBuskirk)

ROSS CREEK — The Ross Creek PeeWee Hockey team met at the home of Raymond McLachlan on Sunday afternoon to turn in their uniforms and have a final get-together for the season. They showed their appreciation to Raymond [illegible] for coaching all season and providing transportation a great deal of the time by presenting him with a battery charger. About 11 club members and their parents were in attendance.

Mr. and Mrs. Maurice Van Buskirk were among those who attended the Golden Fiddle contest at Lakeview on Friday evening.

Mr. and Mrs. Alvin Hauer motored to Banff for the [illegible].

Henry Schacher opened a coffee shop in the Lamont Hotel on Monday. Everyone wishes him success in this venture.

Mr. and Mrs. Maurice Van Buskirk and boys and Mrs. Mary Schacher were Sunday supper guests at the Allan Franklin home at Sherwood Park.

Wednesday [illegible] guests at the Snider home were Elma's [illegible] Mr. and Mrs. John Hennig of [illegible] and Elma's sister and her [illegible] Mr. and Mrs. Frank [illegible] of Hines Creek.

Mavis Basaraba is home again after spending a few days last week with her grandparents in Tofield.

Palmer-Earling

(Mrs. Joe Knudson)

L.C.W. MEETS

The Skudesnes L.C.W. held their monthly meeting April 26 at Mrs. Joe Knudson's home. The vice president, Mrs. Lewis Farre presided, and Bible study was led by Mrs. Peter Rosen. Happy birthday was sung to Mrs. Alberta Bolding, Mrs. Eunice Vassberg, Edna Aker, and Emma Knudson. Following lunch a happy birthday was sung for Ernest Anderson of Ryley South who will observe his 81st birthday May 2nd. Visitors present were Mr. and Mrs. Ernest Anderson, Mrs. Allen Helleksen and Mrs. Earl Helleksen of Elon, who rendered a duet. Next meeting at the church kitchen May 31. Thank you letters were read from Mrs. Stella Iverson, Wainwright and Bethany Children's Home, the later thanking for a donation received from the L.C.W.

Mr. and Mrs. Oscar Afseth were in Edmonton on Tuesday.

Tuesday lunch guests with the Ed Vaudons were Mr. and Mrs. Ole Iljelter of Tofield.

SPECIALISTS in
WEDDING PORTRAITS ★ FAMILY PORTRAITS
FEATURING PORTRAIT OF THE MONTH
Cameras and Photographic Supplies
Langbell's STUDIO
CAMROSE
Phone 672-2611 ____ 50 Street

Only your Elephant Brand dealer has
NEW HIGH-ANALYSIS 11-55-0
An Elephant Brand exclusive, 11-55-0 contains 66% plant food — 11% Nitrogen, plus 55% Phosphorus (P_2O_5). It has over 100 lbs. more plant food per ton than any other ammonium phosphate. Result — you handle less bags — make fewer stops to fill your applicator — get the job done faster and more efficiently. But you can only get 11-55-0 from your Elephant Brand dealer.
Cominco Ltd./Calgary, Alberta
TOFIELD K & M Farm Supplies 662-3105
RYLEY E. H. Brown 33

● ALLIS-CHALMERS
MACHINERY AND PARTS
● BRIGGS & STRATTON and CLINTON
GAS ENGINES—Parts and Service
● TRACTOR OVERHAULING
— ALL AT —
Patterson Farm Equip't
CONRAD PATTERSON
Phone 62-3930 Tofield

AUCTION SALE

for NEIL G. BAILEY of Tofield, Alberta

Located on S.E. 25-52-19-W4: being 10 mi. North of TOFIELD and 4 mi. South of CHIPMAN JUNCTION on Highway 16; on—

Wednesday, May 10th, 1967 — 10 a.m.

TERMS OF SALE—CASH. LUNCH AVAILABLE

CATTLE — T.B. and Bangs tested

MILK COWS—Holstein, 6 yrs., to freshen May 30; Holstein, 6 yrs., to freshen Sept.; Ayrshire, 9 yrs., to freshen Sept.; Ayrshire-Cross Whiteface, 5 yrs., to freshen Oct.; Holstein, 7 yrs., to freshen Nov.; Holstein, 11 yrs., to freshen Nov.; Holstein, 3 yrs., fresh (bred); Holstein-Ayrshire Crossed, 4 yrs., to freshen Dec.; Holstein Heifer, to freshen by sale time; Holstein, 11 yrs., to freshen Nov.; Holstein, 7 yrs., to freshen July; Holstein, 6 yrs., to freshen Aug.; Ayrshire-Holstein Heifer, 2 yr., fresh in July. — 2 HOLSTEIN CALVES, 1 JERSEY CALF

BEEF TYPE COWS—Whiteface, 7 yrs., pasture bred; Whiteface, 8 yrs., to freshen May; Whiteface, 6 yrs., to freshen May; Whiteface, 6 yrs., to freshen by sale time; Whiteface, 4 yrs., to freshen by sale time; Whiteface, 5 yrs., to freshen June; Whiteface Heifer, 2 yrs., to freshen June; 2 Whiteface Heifers (open).

MACHINERY—M-H 27 Super Combine; M-H 21 SP Combine; 1960 Cockshutt Model 560 Diesel Tractor; 1961 Cockshutt Deep Tillage, 10-ft.; 1967 N-H Baler, No. 65; Farmhand Side Deliv. Rake, 1961; J.D. 6-ft. Power Mower; J.D. 9½-ft. Swather; IHC 8-ft. Binder; J.D. 3—14" Plow; IHC Dump Rake; 9½-ft. Rod Weeder; 7½-ft. J.D. Tiller; IHC 14-ft. Single Disc; Diamond Harrows & Draw Bar; 8-ft. Drew Bar; M-H 20-run DD Seed Drill; 300-gal. Storage Tank; 1959 Chev. Biscayne 4-Dr. Sedan (new motor, new rubber); 1952 Chev 6-cyl. Motor (good condition); ¼ hp & ½ hp Electric Motors; 24-ft. Snoco Bale Loader; Monarch Pump Jack (oil bath—new); 2 Water Tanks; 2-unit Surge Milking Machine (2 yrs. old) and Line; 10 8-gal. Milk Cans; 2 5-gal. Milk Cans; Macleods 12" Hi-Cap Crusher; 10" Hammermill; Grain Treater Viking Fanning Mill; Ceresan Treater; Bob Sleighs; R.T. Wagon; Wood Saw.

CHICKENS—80 Laying Hens.

HOUSEHOLD EFFECTS—Findlay Kitchen Range; Moffat Kitchen Range; Chesterfield & 2 Chairs; 22 cu. ft. Ben Hur Deepfreeze; Easy Spin Washer; Westinghouse Electric Dryer; High Chair; Small Tables; Clothes Horse; Lawn Table and Chairs; Ferris Wheel Plant—many other articles too numerous to list.

MISCELLANEOUS—Lawn Mower; Sickle Grinder; Vise; Forks, Hammers, Shovels, Log Chains, Axes; Wheelbarrow; Swing Set; Wire Cables; Steel Pig Troughs; 18' Eye Beam; 12' Iron; Electric Brooder Stove; Coleman Oil Heater; Cream Separator; 2 Coal Furnaces (cast iron); Hot Water Heater, etc.

Auctioneer: MIKE ANTONIUK, Lic. No. 13

9111 - 100 AVE., EDMONTON. PHONE 466-2161

ENTER THE MERCURY'S CENTENNIAL HISTORY PROJECT

ANYONE CAN ENTER . . . THREE CLASSES, FOR ALL AGES

1. Any reference material, e.g. encyclopedias, texts, etc., may be used to provide your answers; however, judges reserve the right to rule on the validity of any answer. In case of ties, oral questions will be used on the stage at the Sports Day to select a winner.

2. Contest runs for eight weeks, with different questions each week. Fill out the entry form each week, and return to the Tofield Public School prior to publication of next week's Mercury. DO NOT hold several week's entries.

3. Classes are: Junior, for pupils from Grades 1 to 9; Student, for pupils from Grades 10, 11 and 12; Senior, all others.

4. Where more than one entry per family is desired, extra forms may be obtained from The Mercury office in Tofield.

5. Fill in the answers to the questions below, then fill in your name and address, and the class you are entering, and mail or deliver to:

CONTEST
History Centennial Project
Tofield Public School
Tofield

6. Handsome, engraved trophies for permanent possession will be presented to the winner in each class at the July 1st Sports Day.

Name ______________
Address ______________
Telephone ______________
If in school, what grade ______________
Name of School ______________

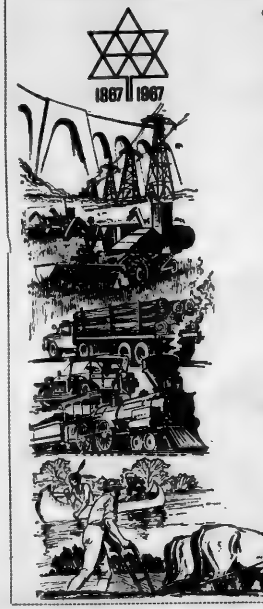

CANADIAN QUIZ

1. The Minister for the Interior in Sir Wilfrid Laurier's Cabinet who was responsible for the great wave of immigration to Canada was: ....

2. The number of Senators in the Upper House today is:
(a) 96 (b) 72 (c) 102 (d) 100

3. British Columbia's entry into Confederation was partly due to a colourful politician named Smith who changed his name to: ....

4. Social Credit doctrine was based on the writings of an English engineer named: ....

5. This famous French Canadian quarrelled fiercely with Bishop Laval, defied the English forces in 1690, and even led an expedition against the Iroquois when he was 77 years old.
(a) Talon (b) Jean de Brebeauf (c) Lalemant (d) Frontenac

6. Canada's most popular literary shrine is a home called .... located in .... National Park in one of the Maritime Provinces.

7. The first Governor General of Upper Canada was:
(a) Robert Baldwin (b) Charles Bagot (c) Louis Lafontaine (d) Charles Thompson

8. Free Trade, which hurt the Canadian economy in the 1840s, was introduced in Britain by Tory Prime Minister ....

9. The first real cabinet in Nova Scotia after that colony had won responsible government was led by:
(a) Joseph Howe (b) Sir John Harvey (c) Sir Colin Campbell (d) J. B. Uniacke

10. Two Canadians have won Nobel Prizes. They are .... and ....

11. It took Canada many years to win complete control over her own foreign policy. A landmark in this respect was:
(a) The Rebellion Losses Bill (b) The Halibut Treaty
(c) The Colonial Laws Validity Act (d) The Locarno Treaties

12. The conscription issue in Canada was of prime importance in both World Wars. The man who resigned from his position as Minister of Defence in 1944 because of this contentious issue was .... He was replaced by ....

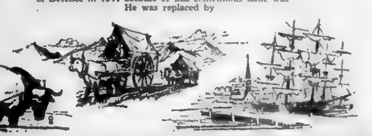

The Lions Club of DISTRICT 37 B

Andrew, Chipman, Dewberry, Fort Saskatchewan, Lamont, Ryley, Tofield, Two Hills, Vegreville, Vermilion, [illegible]

Ranchman's PLAY AT HOME NEWSPAPER BINGO

Grand Prize — Blackout
10 HEAD OF HEREFORD HEIFERS

Five other prizes: [illegible]
NUMBERS DRAWN

B—1, 2, 3, 5, 7, 9, 12, 13, 14
I— 17, 18, 20, 23, 24, 25, 26, 27, 28
N—31, 34, 36, 37, 38, 42, 43, 44 45
G—46, 47, 48, 49, 50, 51, 52, 53, 54, 55, 56, 57, 58, 59, 60
O—62, 63, 64, 65, 66, 67, 68, 72, 73, 75

Bingos called on L—I—O—N—S
Play for BLACKOUT.

Price $2.00 for 1 envelope containing Master Card plus 1 extra card

Extra cards available at 2/$1.00
CARDS AVAILABLE from any member of the above clubs. In Ryley from Leades Hdwe, Albrecht Motors, and Hotel Cafe; Junction Esso; New Norway Hotel; Hay Lakes Billiards; New Sarepta Hotel; Bawlf Texaco; or write P.O. Box 410, Vegreville.

Going, going, and almost gone!

The old CNR station in Tofield is rapidly nearing the end of its days, as workmen are in the process of tearing it down. Shown above, already great holes are appearing in the roof and walls. The building is expected to be completely demolished within another week.

—Tofield Mercury Newsphoto.

Local girl to attend phys ed seminar

Marjorie Moore, 16-year-old student at Tofield High School will leave next week for a physical education seminar to be held at the University of Alberta in Edmonton.

Marjorie, a grade eleven student, is the eldest daughter of Mr. and Mrs. John Moore of Tofield, and will [illegible] sponsored by the County of Beaver.

Main purpose of the seminar is to [illegible] in physical education, with an eye to [illegible] into this field of education.

County of Beaver #9

OFFICE HOURS
9:00 A.M. to 5:00 P.M.
Monday through Friday.
Saturday, closed all day.

Dr. J. G. Larson
DENTIST
at the
Viking Medical Clinic
For appointment Phone Viking [illegible] Mondays and Tuesdays, or [illegible] during the rest of the week.

Ross Creek news

(Mrs. L. VanBuskirk)

ROSS CREEK — The Ross Creek PeeWee Hockey team met at the home of Raymond McLachlan on Sunday afternoon to turn in their uniforms and have a final get-together for the season. They showed their appreciation to Raymond McLachlan for coaching all season and providing transportation a great deal of the time by presenting him with a battery charger. About 11 club members and their parents were in attendance.

Mr. and Mrs. Maurice Van Buskirk were among those who attended the Golden Fiddle contest at Lakeview on Friday evening.

Mr. and Mrs. Alvin Hauer motored to Banff for the weekend.

Henry Schacher opened a coffee shop in the Lamont Hotel on Monday. Everyone wishes him success in this venture.

Mr. and Mrs. Maurice Van Buskirk and boys and Mrs. Mary Schacher were Sunday supper guests at the Allan Franklin home at Sherwood Park.

Wednesday supper guests at the Snider home were Elma's parents Mr. and Mrs. John Hennig of Andrew and Elma's sister and her husband, Mr. and Mrs. Frank Matichuk of Hines Creek.

Mavis Basaraba is home again after spending a few days last week with her grandparents in Tofield.

● ALLIS-CHALMERS
MACHINERY AND PARTS
● BRIGGS & STRATTON and CLINTON
GAS ENGINES—Parts and Service
● TRACTOR OVERHAULING
— ALL AT —
Patterson Farm Equip't
CONRAD PATTERSON
Phone 62-3930 Tofield

SPECIALISTS in
WEDDING PORTRAITS ★ FAMILY PORTRAITS
FEATURING PORTRAIT OF THE MONTH
Cameras and Photographic Supplies
Langbell's STUDIO
CAMROSE
Phone 672-2811 [illegible] Street

Only your Elephant Brand dealer has
NEW HIGH-ANALYSIS 11-55-0
An Elephant Brand exclusive, 11-55-0 contains 66% plant food — 11% Nitrogen, plus 55% Phosphorus (P_2O_5). It has over 100 lbs. more plant food per ton than any other ammonium phosphate. Result — you handle less bags — make fewer stops to fill your applicator — get the job done faster and more efficiently. But you can only get 11-55-0 from your Elephant Brand dealer.
Cominco Ltd./Calgary, Alberta
TOFIELD K & M Farm Supplies 662-3105
RYLEY E. H. Brown 33

Palmer-Earling

(Mrs. Joe Knudson)

L.C.W. MEETS

The Skudesnaes L.C.W. held their monthly meeting April 26 at Mrs. Joe Knudson's home. The vice-president, Mrs. Lewis Forre presided, and Bible study was led by Mrs. Peter Reum. Happy birthday was sung to Mrs. Alberta Bolding, Mrs. Eunice Vassberg, Edna Aker, and Emma Knudson. Following lunch a happy birthday was sung for Ernest Anderson of Ryley South who will observe his 81st birthday May 2nd. Visitors present were Mr. and Mrs. Ernest Anderson, Mrs. Allan Hellekson and Mrs. Earl Hellekson of Zion, who rendered a duet. Next meeting at the church kitchen May 31. Thank you letters were read from Mrs. Stella Iverson, Wainwright and Bethany Children's Home, the later thanking for a donation received from the L.C.W.

Mr. and Mrs. Oscar Afseth were in Edmonton on Tuesday.

Tuesday lunch guests with the Ed Knudsons were Mr. and Mrs. Ole Hjelter of Tofield.

AUCTION SALE

for NEIL G. BAILEY of Tofield, Alberta

Located on S.E. 25-52-19-W4: being 10 mi. North of TOFIELD and 4 mi. South of CHIPMAN JUNCTION on Highway 16; on—

Wednesday, May 10th, 1967 — 10 a.m.

TERMS OF SALE—CASH. LUNCH AVAILABLE

CATTLE — T.B. and Bangs tested

MILK COWS—Holstein, 6 yrs., to freshen May 30; Holstein, 6 yrs., to freshen Sept.; Ayrshire, 9 yrs., to freshen Sept.; Ayrshire-Cross Whiteface, 9 yrs., to freshen Oct.; Holstein, 7 yrs., to freshen Nov.; Holstein, 11 yrs., to freshen Nov.; Holstein, 3 yrs., fresh (bred); Holstein-Ayrshire Crossed, 4 yrs., to freshen Dec.; Holstein Heifer, to freshen by sale time; Holstein 11 yrs., to freshen Nov.; Holstein 7 yrs., to freshen July; Holstein, 8 yrs., to freshen Aug.; Ayrshire-Holstein Heifer, 2 yr., fresh in July. — 2 HOLSTEIN CALVES; 1 JERSEY CALF

BEEF TYPE COWS—Whiteface, 7 yrs., pasture bred; Whiteface, 8 yrs., to freshen May; Whiteface, 6 yrs., to freshen May; Whiteface 6 yrs., to freshen by sale time; Whiteface, 4 yrs., to freshen by sale time; Whiteface, 5 yrs., to freshen June; Whiteface Heifer, 2 yrs., to freshen June; 2 Whiteface Heifers (open).

MACHINERY—M-H 27 Super Combine; M-H 21 SP Combine; 1960 Cockshutt Model 560 Diesel Tractor; 1961 Cockshutt Deep Tillage, 10-ft.; 1962 N-H Baler, No. 65; Farmhand Side Deliv. Rake, 1961; J.D. 6-ft. Power Mower; J.D. 9½-ft. Swather; IHC 8-ft. Binder; J.D. 3—14" Plow; IHC Dump Rake; 9½-ft. Rod Weeder; 7½-ft. J.D. Tiller; IHC 14-ft. Single Disc; Diamond Harrows & Draw Bar; 6-sec. Draw Bar; M-H 20-run DD Seed Drill; 300-gal. Storage Tank; 1959 Chev. Biscayne 4-Dr. Sedan (new motor, new rubber); 1952 Chev. 6-cyl. Motor (good condition); ¼ hp & ½ hp Electric Motors; 24-ft. Snoco Bale Loader; Monarch Pump Jack (oil bath—new); 2 Water Tanks; 2-unit Surge Milking Machine (2 yrs. old) and Line; 10 8-gal. Milk Cans; 2—5-gal. Milk Cans; Macleods 12" Hi-Cap. Crusher; 10" Hammermill; Grain Treater Viking Fanning Mill; Ceresan Treater; Bob Sleighs; R.T. Wagon; Wood Saw.

CHICKENS—50 Laying Hens.

HOUSEHOLD EFFECTS—Findlay Kitchen Range; Meteor Kitchen Range; Chesterfield & 2 Chairs; 22 cu. ft. Ben Hur Deepfreeze; Easy Spin Washer; Westinghouse Electric Dryer; High Chair; Small Tables; Clothes Horse; Lawn Table and Chairs; Ferris Wheel Plant; many other articles too numerous to list.

MISCELLANEOUS—Lawn Mower; Sickle Grinder; Vise; Forks, Hammers, Shovels, Log Chains, Axes; Wheelbarrow; Swing Set; Wire Cables; Steel Pig Troughs; 16' Eye Beam; 12' Iron; Electric Brooder Stove; Coleman Oil Heater; Cream Separator; 2 Coal Furnaces (cast iron); Hot Water Heater, etc.

Auctioneer: MIKE ANTONIUK, Lic. No. 13
9111 - 100 AVE., EDMONTON. PHONE 469-2161

LAW OFFICE

EDWARD PIASTA
Barristers & Solicitors
of
Messrs. Liden, Ackroyd, Bradley, Philion & Piastra
Barristers & Solicitors
301 Revillon Building, Edmonton, Alberta
Telephone 424-0511

Attends at HOLDEN at the Village of Holden, Secretary-Treasurer's Office each TUESDAY afternoon, between the hours of 1:30 P.M. & 4:30 P.M.

Telephone 688-3846 (22-tfn)

MIKE'S FEED SERVICE

HOLDEN — PHONE 688-3818

GRINDING — ROLLING — MIXING —
VETERINARY SUPPLIES — BALER TWINE
GRAIN CLEANING — BURNS FEED

Grinding, Rolling, Mixing
Your Grain .... ONLY **8c cwt.**
(34-35-36-37)

... EARLY SPRING SPECIALS!

1964 G.M.C. ½-TON TRUCK, with Stock Racks.
1958 COCKSHUTT "40" DIESEL TRACTOR with Front-end Loader.
JOHN DEERE "R" DIESEL TRACTOR— Overhauled and ready for work.
COCKSHUTT #225 DISCER, with Seeding Attach.
10-FT. CASE WHEEL-TYPE TANDEM DISC.
COCKSHUTT 12-FT. #11 DISCER.
I.H.C. 10-FT. CULTIVATOR.
JOHN DEERE 8-FT. TILLER, with 26" discs.
I.H.C. 7½-FT. TILLER.

BEAVER MOTORS LTD.
PHONE 688-3809 HOLDEN, ALTA.

Mr. and Mrs. C. Lauber mark 25th anniversary

The Grand Forks Community Centre was filled to capacity on Sunday afternoon, March 19th when friends and relatives were gathered to honor Mr. and Mrs. Clarence Lauber on the occasion of their 25th wedding anniversary. Kenneth Zook acted as master of ceremonies for the program which consisted of a song by the honored guests' daughters Wendy and Lynn and and a reading by daughter Mary-Lou. Miss Kate Lauber, sister of the groom, gave a reading and four Lauber brothers, nephews of Mrs. Lauber, sang in a quartette.

Mrs. Norman Stauffer and Mr. Marvin Boetger did some reminiscing and several others paid tribute to the Louber family especially for theih warm hospitality and the place they had filled in the community before moving to Edmonton last August.

Jimmy, their only son, presented a chest or silverware from the Roth's. A purse of money was presented from the community by William Lauber.

The wedding cake baked by their daughters Beverly and Joan and decorated by Mrs. Lauber's mother, Mrs. Lee Roth centered the table at which were seated the bridal couple of 25 years and their attendants, Mr. and Mrs. Marvin Boetger, Mrs. Lauber's sister Mrs. Wayne Yoder and Leonard Wideman. Lunch was served by the ladies of the community.

Mr. Lauber on behalf of himself and his wife expressed thanks to all for the memorable occasion and gifts.

Lakeshore . . .

(Mrs. Ellen Eaton)

Agnes and Earl Rose were Monday evening coffee guests at the home of Mrs. Ethel Wood and son Donald.

Clarice Jacobsen, nurse-in-training, spent from Friday until Sunday evening at the home of her parents, Carl and Mavis Jacobsen. On Sunday Mavis' father, Julius Jacobsen of Edmonton spent Sunday and over night there, returning to the city Monday. Also there Sunday afternoon and for supper were Art and Carrie Schultz, also of the city, and afternoon coffee guests were Carl's parents, Hans and Martha Jacobsen of Edmonton. Clarice returned to the city with Carrie and Art on Sunday evening.

Complete Real Estate and Insurance Service

OFFICE HOURS: 9:00 AM to 5:00 PM
Every Saturday in the Tofield Hotel
TOFIELD—PHONE 662-3417

CENTRAL AGENCIES CAMROSE LTD.
4933 - 50 St., Camrose Phone 672-4491
Res. 672-3080 or 672-3856 (19-tfn)

Ketchamoot

(Mary Mitchell)

KETCHAMOOT — Mr. and Mrs. Harold Schultz entertained guests on Sunday for dinner, namely Mr. and Mrs. D. W. Jacobs and Mr. and Mrs. J. E. Stinson of Tofield. Mr. and Mrs. Olf Stokken were coffee guests that afternoon.

Mr. and Mrs. Stanley Brown, Mr. and Mrs. Peter Brown and son Daniel and Mr. and Mrs. Ken Oliver and family were among the guests at a birthday party for Betty Ann Scott and Mr. Campion on Sunday after[illegible] at the home of Mr. and [illegible] Sandy Scott.

Sunday visitors at the home of Mr. and Mrs. Joe Brown were Mrs. Edith Keller of Whitelaw, Mrs. Wally Quick and two children and Mrs. Alice Cragg of Edmonton. Later [illegible] McGinitie and Ada Turner were supper guests there.

Rita and George W[illegible] were [illegible] callers at the [illegible] of Ivan and Mary Mitchell.

Mrs. [illegible] Mitchell returned home Thursday from Vernon, B.C. where she visited with her parents, Mr. and Mrs. Mike Buchak for a week.

Visitors with Roy and Dorothy Whillans on Sunday were Mr and Mrs. Lloyd Whillans and family of Edmonton and Mr and Mrs Jerald Whillans and family of New Serepta.

Richard Strong of Whitehorse made a business trip to Edmonton and a short visit with Mr and Mrs. Jim Ingram and the girls on Sunday.

Nola Williams, R.N. of Edmonton visited her grandmother one day last week.

Randy Surton returned home last week after spending several months in an Edmonton hospital, and is now recovering nicely.

For the Gardener—
MERRY TILLERS
See our complete stock of
LAWN MOWERS and GARDEN CULTIVATORS
Archie's Hardware
HOLDEN SUNSET STORE
Archie & Milly Corliss, Props. Phone 688-3833

Over 1400 attend fiddlers contest

(Mrs. J. Roddick)

MINISTIK — The Annual Fiddlers Contest was a major attraction for many ardent fans. Over 1400 people enjoyed the fiddling of 20 candidates from many parts of Alberta and one from Saskatchewan and one from Vancouver.

First prize for this event was a replica of a large gold gilded fiddle and bow mounted in a gold gilded frame with the centennial tartan in the background, a welcome memento to hang in Ardrossan. A dance followed ...'s den.

The winner was a chap from which was enjoyed by all in attendance.

When a Prairie Premier calls an election during seeding time,

he must be pretty desperate.

PUBLISHED AS A PUBLIC SERVICE BY THE
NDP
ALBERTA

Late principal of deaf school taught here several years ago

On March 25, a former resident of Tofield Lawrence Arthur Broughton, passed away in Edmonton at the age of 60.

Prior to becoming Superintendent of Schools he taught school in Tofield, Bardo, Bruderheim and Provost. In 1943 he was appointed school superintendent and served in Lac La Biche, High Prairie and Cardston. In 1954 while at Cardston he received an appointment to head the proposed Alberta School for the Deaf.

He is survived by his loving wife Sibylle, four daughters - Mrs. Jakob (Pegey) Mollerup, Mrs. Keith (Marianne) Bergum, Mrs. Delmer (Laurelle) Skaret, Mrs. Stanley (Beverly) Lokseth, five grandsons, one sister, Miss Alice Broughton of Wetaskiwin and one brother Mr. Ernest Broughton of Grande Prairie.

Funeral services were held on March 29 from Calvary Lutheran Church, Edmonton, Pastor H. O. Olson officiating. Mrs. Frank Page, Teacher at the Alberta School for the Deaf, was at the service to interpret for the deaf.

Honorary pallbearers were Dr. C. Ronning, Dr. R. Rees, Honorable A. O. Aalborg, Honorable R. McKinnon, H. Batal, and R. Wishart.

Active pallbearers were Eric Lefsrud, Leif Stolee, August Stolre, Oscar Jerstad, Alfred Vikse and Peter Matheson.

News from Ministik and district

(Mrs. J. Roddick)

Those attending the United Church Sunday had the privilege of hearing Professor Lindsay Vogan at St. Stephen's College in Edmonton. His address was both dynamic and inspiring. Next Sunday's service will be taken by Rev. Barry Moore, Chaplain at St. Stephen's.

Your reporter erroneously announced the date of the Annual Strawberry Tea as June 4th. It is Saturday afternoon, June 3rd.

This Friday, May 5th, is the bingo night with proceeds to go to the summer picnic.

Several parents of the district attended the fashion show at Ardrossan school on Friday. The girls modelled garments they had made in Home Economics class, and later served cakes cookies etc that they had made.

Mrs. Irving Williams of Edmonton spent the weekend at the home of her son Keith and family.

After a vacation of nearly five months on the west coast and many of the United States the Jim Moores of Whitecourt, arrived at the home of Mrs. Moore's sister, Mrs. Helen Hennessy on Thursday for a few days visit before they return home.

81ST BIRTHDAY

Tom Jones was pleasantly surprised on his 81st birthday by members of his family, including Mr. and Mrs. Harmond Jones and family of Edmonton, Mr and Mrs. John Jones and family, and Oliver Jones.

Mr. and Mrs. Bob Barker and family of Edmonton were Sunday guests of Mr. and Mrs. Alex Pearkce.

Darrell Roddick spent Saturday afternoon with his chum Ronald Metro of Lakeview.

Little Rosemary Stepanow is a patient in Tofield Hospital. We hope her stay won't be too long.

LAW OFFICE
COLLINS & BRAUL
Barristers & Solicitors
200 Royal Trust Building
EDMONTON ALBERTA
Each Saturday 9:00 - 5:00 at Watson Building, Tofield
Edmonton ph. 429-1086 Tofield ph. 662-3148

Lakeshore -

BIRTHDAYS OBSERVED

Martha and Emil Tiedemann attended a birthday party at the home of Sandy and Irene Scott at Lindbrook on Sunday in honor of their daughter Betty Ann's 12th birthday and Dolph Campion's 83rd birthday, whose birthdays are the same day. Also attending were Stanley and Keitha Brown, Yvonne and Peter Brown and little son, and Ken and Ann Oliver and five children, all of Ketchamoot; Betty and Clive Gudmundson and three girls of New Sarepta, Mrs. Peter Lee of Tofield and Bill and Mary Tiedemann of Deville.

Mr. Jack Johnson returned to his home on the farm on Sunday after spending the winter months in Edmonton at the home of his daughter Beulah and Jim Gemmell. Welcome back to the Lakeshore district.

ROSS - MAHOVICH

Congratulations go to the newly weds, Kenny Ross, son of Clayton and Rose Ross of Ryley and Rachel Mahovich, eldest daughter of Mr. and Mrs. John Mahovich of Poe, whose marriage took place in the Tofield United Church on Tuesday afternoon, May 2nd.

TOFIELD COMMUNITY THEATRE

Friday & Saturday, May 5 & 6—
CARY GRANT
LESLIE CARON
FATHER GOOSE
TREVOR HOWARD
TECHNICOLOR A Granox Company Production A Universal Release
FAMILY

Friday & Saturday, May 12 & 13—
happiness is Debbie Reynolds as "the Singing Nun"
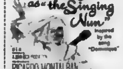
RICARDO MONTALBAN
GREER GARSON
FAMILY

SHOWTIME: 8 P.M.

Ford sales are still breaking records

"Hit us now!"

Record Ford sales mean record Ford deals! Come in today!

This is your best time to buy a new Ford. Right now, you can get a better deal from your Ford dealer on every car he sells—because Ford sales are increasing all across Canada—and setting all-time records in many areas. The result is a better deal for you.
But there's another reason for buying a new Ford, besides the better deal you can get. It's the quality you get in Fords. This quality is the reason more and more people are switching to Ford from other makes. It's something you can sense the moment you begin a test drive in a new Ford. And it's something you can count on mile after mile, year after year.
See your Ford dealer today. Check the quality that comes with Ford's famous Quiet Ride and then check the better deal you can get!

You're ahead in a **FORD**

Quieter because they're better built!

EVERY 1967 FORD CAR IS EQUIPPED WITH THE FORD OF CANADA STANDARD SAFETY PACKAGE AND BACKED UP BY OUR MORE COMPREHENSIVE 2-POINT WARRANTY

W. A. SWIFT Phone 662-3206, Tofield FORD

Holden and district news items

(Mrs. G. H. Taylor)

Mr. and Mrs MacDougall (nee Connie Barlow) of Spirit River motored to Edmonton to pick up their eldest daughter, Marilyn, who has been attending the University of Alberta, coming on to Holden to visit with Connie's parents, Mr. and Mrs. Percy Barlow, where they were overnight guests. Mr. and Mrs. Ernie Merta and family of Viking were also Tuesday dinner guests and visitors with Beth's parents. The MacDougalls left Wednesday for their return trip home.

Recent visitors at the home of Mr. and Mrs. Bud Sizer were Mr. and Mrs George Valan of Calgary and Mr and Mrs Wickham of Edmonton. Also visiting with the Bud Sizers for three days a week ago were Mr. and Mrs. Gunnar Odegarth from Redearth, 100 miles north of Grande Prairie.

Mr. and Mrs. Alvin Chomick and baby Cindy spent the past week visiting with her parents, Mr. and Mrs. Bud Sizer.

Mr. and Mrs. Albert Pederson of Camrose were Saturday visitors in Holden, calling on her parents, Mr. and Mrs. J. A. Ortbelhaus, and attending the L.C.W. Centennial Tea and showing of antiques.

Mr. and Mrs. Harry Korrall, of Edmonton, were Saturday visitors with Mr. and Mrs Bud Sizer.

Mr. and Mrs. Walter Grosland, of Edmonton, were visitors over the weekend with Walter's mother, Mrs Lillie Grosland, and other relatives. They also attended the L.C.W. Centennial Tea in the Community Hall on Saturday, Evie wearing [illegible]ial costume and helping at the table.

Mrs. R. Hagarud of Edmonton was a weekend visitor with relatives, and helped at the Centennial Tea, dressed in costume.

Mr and Mrs Gordon Story and children, of Edmonton, were visitors for the weekend with Gordon's parents, Mr. and Mrs. A. V. Story.

Mrs. Corliss, who has been residing for the past six months in the Stefanicyn house, moved at the weekend, into the Mrs. Kolodychuk's residence, to be nearer her family.

Miss Annie Black of Edmonton and Harry Black of Vancouver were visitors for a few days last week with their brother and family, Mr. and Mrs. Sam Black.

Mike Elenuik, of Edmonton, visited with relatives during the weekend.

The U.C.W. held their monthly meeting April 25 at the home of Mrs. J. Lindberg. Miss Pansul of the Holden school teaching staff was guest speaker, giving a very interesting talk on the customs, religions and conditions in India, and answering many questions asked by the ladies.

OLDTIMER DIES

Mrs. Otto Hurum's uncle, Richard Davis of Bruce, passed away very suddenly last Thursday, after a most distressing accident. Mr. Davis was one of the old-time residents of Bruce, being the old-time blacksmith, and was well known around Holden and district. He was 84 years at the time of his passing.

SEA CADET ANNUAL INSPECTION

The Holden-Viking Sea Cadets, R.C.S.C.C. "Nootka" will be holding their annual inspection on Wednesday, May 10, in the Holden Community Hall, commencing at 7:30 p.m. Lt. Cdr. Allin (RCNR) will be the inspecting officer, and the Sea Cadet Band from R.C.S.C.C. "Warrior", Edmonton, will also take part in the ceremony. Awards and promotions will be presented at the conclusion of the program. All parents of cadets and the general public are welcome and invited to attend.

CENTENNIAL MEETING

The Centennial Committee held a meeting April 27 at the Holden school. Various ideas were discussed, and it has been decided to hold a Centennial Ball on Friday, May 12. On May 2, at the Chamber of Commerce supper meeting the three candidates for Centennial Queen were to give their talk on a centennial theme for judging. Joe Fornal and Miss Joanne Kryzanowski brought centennial souvenir items, and emblems for discussion and how these would be sold, etc., to the public. They will be on display at the Chamber of Commerce meeting.

GRADE FIVE ACTIVITIES

(By Ivy Mosby)

The Grade 5 classes had a birdhouse contest on April 26 in the Grade 5A classroom. The prizes received by the students were nature books. The exhibits were divided into two groups, birdhouses and feeding stations. Contestants who won prizes for the birdhouses were: Ricky Carlisle, first, Hildor Warkentin, second, and Robert Appleby, third. Teresa Kallal won the prize for feeding stations. Victor Dueck received honorable mention, which was 25c, for his combination birdhouse and feeder.

Mr Eastlick judged the birdhouses and feeding stations. He said the birds would be very happy in their new homes, and that the students should continue building them.

4-H'ers to have achievement night

RYLEY — The Ryley Girls' Food Club, the Boys' Food Club, and the Clothing Club 4-H Achievement Night will be held at The Ryley Community Hall on May 8, at 8 o'clock in the evening. Lunch will be served.

The public is cordially invited to attend this affair. Come and see what the boys and girls have been doing this year in the 4-H clubs. Ladies please wear your centennial dress.

CONTRACTORS OF ALL KINDS

COUNT ON THEIR CROWN LUMBERMAN for quality materials, prompt delivery! Why don't you - because "Good Building Begins with your Crown Lumberman"

CROWN LUMBER

Phone 662-3273, Tofield

Smooth...gorgeous... and tough as nails!

NEW Light-duty INTERNATIONAL TRUCKS

Take a look. Take a drive. You'll know what we mean by "smooth and gorgeous". Now take a closer look. Right into the heart of the truck. You'll find no passenger car components. Or compromises. These new International models are all-truck every inch of the way. So they work harder. Work longer. Last longer. And save you money. That's what most people want from a truck. How about you?

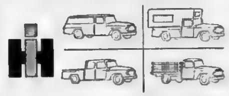

K & M FARM SUPPLIES

PHONE 662-3105 TOFIELD, Alta

SPRING BANGS DISEASE VACCINATION PROGRAMME

— NOTICE —

To All Cattle Owners

in the County of Beaver No. 9

The Agricultural Service Board is now accepting applications for Vaccination of all heifer calves that will be four months of age or older after April 15, 1967 and which were not vaccinated during the recently completed fall campaign. This does not include calves that will be in the proper age group for the fall campaign starting in October and ending in December.

If you have any calves under the above category, kindly complete the following application and mail to:

The Secretary
Agricultural Committee
The County of Beaver No. 9
Ryley, Alberta

I have (No.) heifer calves to vaccinate under the above category for the Bangs prevention campaign.

NAME

ADDRESS

I live on Part Sec. Twp. Rge W4th.

NOTE: Applications will not be accepted after May 5, 1967 (35-36)

GRAND OPENING

Charlie's Cafe

ON HIGHWAY 14 AT TOFIELD

Saturday, May 6th.

FULLY MODERN — AIR CONDITIONED

FERN & RON OTTO INVITE EVERYONE TO STOP IN AT CHARLIE'S CAFE ON SATURDAY TO SEE THEIR NEWLY RENOVATED CAFE AND ENJOY FREE COFFEE AND DONUTS

FREE FREE Coffee & Donuts

9 to 11 a.m. and 2 to 5 p.m. Saturday, May 6th.

Tofield's Centennial Queen Petra will be in attendance.

Mercury Classifieds

Fifty cents for the first issue, seventy-five cents for two issues or three for a dollar. Two cents a word for anything over twenty-five words. Cards of Thanks have a minimum of one dollar for fifty words — two cents a word will be charged over the minimum.

FUTURE DATES

GOLF MEETING

A Golf Meeting will be held in the meeting room of the Community Hall on Tuesday, May 9, at 8:30 p.m. Agenda: Professional Instruction; Tournament, June 4; Work Party preparations; Enlisting memberships. New members with new ideas welcome. 36c-2958

MOTHER'S DAY TEA

The Afternoon Branch of Anglican Church Women will hold their Mother's Day Tea and Sale of Potted Plants in bloom, on Saturday, May 13, in the Library Room, from 3:00 to 5:00 p.m. There will be home cooking and sewing for sale, also. You are invited to wear your Centennial costume. 34-36-37c-3897

ANNOUNCEMENTS

A.I. ON SUMMER SCHEDULE

Commencing April 1st, the Ryley Artificial Breeding Association will go on summer schedule. Phone calls must be in by 10:00 a.m. Phone 663-3702. 30 to 38p-3557

CARDS OF THANKS

The U.C.W. Committee for the Ryley Amateur Hour would like to thank everyone who contributed in any way to make the Amateur Hour such a tremendous success. To the teachers, parents and others who worked so hard to help make up the program; to Mrs Patterson, Mrs. Ogrodnick and Mr. Hardy for acting as adjudicators, and Mr. Bateman who acted as master of ceremonies—thank you one and all. 36c-2957

ENGAGEMENTS

Mr. and Mrs. Edwin Mathison, of Round Hill, are pleased to announce the engagement of their daughter, Lorraine Elizabeth, to Mr. Louis Glenn Miller of Melfort, Sask. The wedding will take place on Saturday, May 20, at 2:00 p.m., at the Messiah Lutheran Church, Camrose, Alta. 36p-2963

BIRTHS

AT TOFIELD HOSPITAL

GRUNDBERG. — To Mr. and Mrs Bennie Grundberg, of Kingman, on April 7th, a daughter.

FAIRBROTHER —To Mr. and Mrs. David Fairbrother, of Tofield, on April 9th, a son.

SENETZA. — To Mr. and Mrs. Andrew Senetza, of Tofield, on April 19th, a daughter.

SERVICES

J. R. Stinson — Notary Public Agent for Tyler's Flowers and Andrews - McLaughlin Funeral Chapel. Phone 662-3274 or 662-546. Tofield. tfn

SPECIAL VALUES In Used Merchandise!
HAMMERMILLS — HARROWS
GAS & ELECTRIC RANGES
TV's — FRIDGES
Macleods
Tofield

FOR RENT

FULLY MODERN 3-room House, with bath; new electric range supplied; $55.00 per month. Apply Watson (Tofield) Ltd. Phone 662-3143. 34-tfn-2901

FOR SALE

3-ROOM HOUSE and Garage for sale in Ryley. Good location; all utilities. Phone 663-3752, Ryley. 34 to 37p-3408

IMPROVE YOUR LAWNS, Gardens, Flower Beds and House Plants with Peat Moss. It costs very little and results are remarkable. Saves on water, too. Available from Peter Nickel or Macleods Store, Tofield. 7-tfn-3013

7 WEANER PIGS, 7 weeks old. Phone 662-2570. 36p-2960

2-BEDROOM HOUSE; full plumbing; garage; $4,000.00. Geo Franz, Phone 662-3404. 36-37-38-39p-3610

BARE UNOCCUPIED LOT, east of lane behind Bank of Montreal, Tofield. Call at Mercury Office. 36-37-38p-3611

10 MOSTLY HEREFORD Range Cows and Calves; also Purebred Hereford Bull. Gordon Kyle, Ph. 662-2808. 36-37p-3612

YOUNG SADDLE HORSES, gentle and broke; all colors. Ronald Brown, Phone 662-2408. 36-37p-3613

FARMALL M TRACTOR (overhauled); 500-gal. fuel tank and stand (200 and 300-gal. compartments); John Deere side delivery rake; IHC mower. Phone 663-2823, Ryley. 36-37p-3614

ELEPHANT BRAND Fertilizer Attachment, to fit 24-run drill. Phone 662-2471, Tofield. 36p-2954

¼ SECTION on Highway 14; 135 acres broken, 40 summerfallow; best soil, rest good pasture; hip-roof barn; granary; modern style 4-room house; soft water well. Price $16,500. Phone 688-2170, Holden. 36-37c-2952

FOR SALE OR RENT — 4-room House, all utilities; good location in Tofield. Edna Bowick, Phone 662-3343. 36-37-38c-2944

RODNEY OATS, 3rd generation, 97% germ., grown on breaking. 90c per bus. cleaned. R Bowick, Kingman. 34-35-36p-2941

2 BEDROOM HOME; good location; landscaped; 2 lots; large workshop and other buildings. Phone Mrs. Elmer Lundin, 663-3922, Ryley. 34-35-36p-3593

25 ACRES; Small House, Barn, Gas; house wired; well water. Located 2 blocks north of Tofield School. Write B. Johns, 6603 115 Ave., Edmonton. 34-35-36-37p-3594

2nd GENERATION EAGLE Seed Oats, 96% germination, 85c per bus. in bin. Con Simonson. Phone 662-3066 evenings, Tofield; 672-6225 daytime, Camrose. 35-36-37p-3603

ALFALFA AND BROME Bales; also slough hay and green barley straw bales; 1957 Ford Standard Sedan V-8; 12-ft. J.D. Rod Weeder; 14-ft. IHC Drill. J. J. Reimer, Phone 662-2524. 35-36-37p-3608

HOME FOR SALE—2 storey, 4 bedroom, full basement; also double garage. Located in Holden. Lot 22, Blk. 15. Contact J. E. Story, Rimbey, Alta. Phone 843-2474. 35-36-37c-2946

USED FRIDGE, in good condition. See at Kallal Lumber, Tofield. 35-36-37L-2945

1966 CHEV. BELAIRE 4-DOOR, V-8 standard, radio, 8.25x14 tires, 18,000 miles. Price $2,200.00. See at 12030 - 38 St., Edmonton, or call 474-3163 evenings. 34-35-36p-3595

RODNEY FEED OATS, 65c per bus. in bin. Palmer Boness, Kingman. 35-36p-3602

COMPLETE HERD of 14 Holstein Milk Cows, most just freshened; also 2 Yearling Heifers from AI breeding. Also 13 calves. Phone [illegible], Ryley. 34-35-36p-3600

FOR SALE

FOR SALE or Trade for Cattle— 2 - storey, 3 - bedroom Home on Double Lot; Garage; all utilities; 2 blocks from school. Phone 662-3113. 34-35-36c-2942

10-FT. JOHN DEERE TANDEM Disc; also 6-ft. IHC Tiller on rubber. C. Warkentin, Phone 662-2531. 34-35-36p-3580

2-BEDROOM BUNGALOW Style Dwelling; bedroom in basement; $6,700.00 cash. R. D. Murray, Ph. 662-3213. 34-35-36p-3600

LOST

LOST—Winchester .22-cal. Rifle, on creamery road north of town. Reward. Phone 662-2173. 36c-2955

WANTED

PASTURE TO RENT FOR 1967. Mrs. Annie Krystal, Box 282, Tofield. 35-36-37p-3604

CUSTOM GARDEN TILLING. Wilmer Huebert, Phone 662-2469. 36-37-38c-3615

Church notes

TOFIELD UNITED CHURCH
W. H. McDonald, B.A., B.D., Minister
Sunday, May 7th
10:00 a.m.—Teen Church.
11:00 a.m.—Sunday School.
11:00 a.m.—Public Worship.
Topic: "Turn On Your Light".
"It is not we who seek the Way, but the Way which seeks us".

MENNONITE BRETHREN CHURCH OF TOFIELD
Geo. Quiring, Minister
Phone 662-2196
Sunday, May 7th
10:00 a.m.—Sunday School for all.
11:00 a.m.—Worship Service.
8:00 p.m.—Communion Service.
"The man who bows lowest in the presence of God, stands straightest in the presence of Sin".
Everyone welcome.

HOLY TRINITY CHURCH
Anglican
Sunday Services
8:30 a.m.—Holy Communion, except 1st Sunday of month.
11:00 a.m.—Holy Communion 1st Sunday of Month.
11:00 a.m.—Matins all other Sundays.
10:30 a.m.—Holy Communion with address, Saints Days and other Holy Days.

TOFIELD BAPTIST CHURCH
Pastor Leslie Smith
Sunday, May 7th
10:00 a.m.—Morning Service.
11:00 a.m.—Sunday School.
8:00 p.m.—Evening Service.
All Welcome.

CATHOLIC CHURCHES
TOFIELD—
First, Third and Fifth Sunday of every month .... 10:30 a.m.
Second and Fourth Sunday of every month .... 9:00 a.m.
RYLEY—
First, Third and Fifth Sunday of every month .... 9:00 a.m.
Second and Fourth Sunday of every month .... 10:30 a.m.
MINISTIK—
Every Sunday at 12:00 noon.

LUTHERAN CHURCH
Ryley, Alberta
Pastor Stanley Rude
Sunday, May 7th
HOLDEN—
10:00 a.m.—Divine Worship.
11:00 a.m.—Sunday School.
RYLEY—
10:00 a.m.—Sunday School.
11:00 a.m.—Divine Worship.

BARDO LUTHERAN CHURCH
(6 miles south of Tofield at Anderson School)
Rev. Art Dahlen, Pastor
Phone 672-6033
Sunday, May 7th
10:15 a.m.—Sunday School.
11:30 a.m.—Worship Service.

ATTEND MUSICAL FESTIVAL IN EDMONTON

Mr. and Mrs. J. W. Robinson attended the 60th Annual Musical Competition Festival in Edmonton, sponsored by the Kiwanis Club, which was held in the Jubilee Auditorium from April 20 to 29.

Edith Mary Smith, their granddaughter, received certificates in the Special Violin Class for students with not more than eight months' study; also in the Quick Study Piano, and also for singing.

Edith Mary also part in the Strathcona Composite High School Orchestra and Chorus. She received top standing for her solo selection in the Gilbert and Sullivan class.

BEAVER AND MUSKRAT SEASON EXTENDED

The Department of Lands and Forests has announced that the season on beaver and muskrat has been extended from April 30 until May 20.

Busy weeks are ahead for Community League

(Grace Phillips)

The regular May meeting of the Tofield Community League was held on Tuesday, May 2, in the Community Centre, with the president, Lionel Borton, in the chair and sixteen members present.

A. Swift reported that Mr. Coates will have his band ready for the July 1 celebration. This band will include members of the school band as well as adult members of former bands.

A Campers' Bingo has been arranged by John Baergen for May 17 in the Community Centre. There will be $200 worth of prizes, all designed to please the families who enjoy the outdoors, whether they be fishermen or campers. Prizes include air mattress, sleeping bag, holiday luggage set, electric barbecue, lawn chair set (2), a 34"x60" picnic table, 1 gallon thermos jug and a Stay-cold cooler, a car top carrier, camp-cook set, hunter's lantern, web lounge, life jacket, camping stove, fishing rod, lawn umbrella with stand. A door prize, for which holders of advance tickets are eligible, will be awarded.

Mr Lampitt reported that the Teen Dance, held April 28, was a success. It was well attended and the League made a small profit.

EXPENSES RISE

Since the hall expenses, especially repairs, have increased sharply, upward revision of rental rates came under discussion.

E. Stinson reported on arrangements so far completed for the Youth Exchange Program.

The Lions' Club has proposed a co-ordinating committee consisting of representatives from the Legion, the Lions' Club, the Community League and the Farmers' Union be set up to sponsor sports for the youth of the community. The League endorsed the idea and appointed J Baergen and J. C. Lampitt as its representatives.

It was decided to hold a Teen Queen-and-Princess contest, much the same as was held last year. J. Baergen and G. Phillips are appointed a committee to complete arrangements for this contest.

Bill Davison introduced the president of the Light Horse Club, Dave Watt. They reported that the Gymkhana Club might like to use the facilities of the Tofield Exhibition grounds. This idea had the hearty endorsation of the League.

Committees for July 1 were discussed. Bill Davison is considering ordering buffalo meat for this year's barbecue, of which he is again in charge. Other committees were discussed and personnel assigned to them. Most help is needed on Dominion Day . . . yours would be appreciated.

FROM THE SCRAP BOOK

Today is the tomorrow of yesterday and every day should contain something worth remembering. — J.W.R.

WE SHIP LIVESTOCK
EVERY TUESDAY AND THURSDAY
NO HANDLING CHARGES ON HOGS DELIVERED TO CAMROSE!
C. J. DUGGAN & SON LTD.
Camrose, Alberta

DELICIOUS BAKED GOODS
Birthday Cakes Made to order.
TRY OUR— BREAD, BUNS, PIES, PASTRIES, COOKIES— you'll love them all!
SPECIAL RATES FOR LARGE ORDERS
—Weddings, Banquets, Church and Social functions.
VERNER'S BAKERY, Tofield
We Deliver in Tofield Phone 662-3255

MAURY JACOBS AUCTION SERVICE
(Ball & Jacobs Auction Service)
AUCTIONEER — SALE MANAGER — VALUATOR
MAURY JACOBS — Res. Phone 479-3010
Our experience is your assurance of a successful sale.
Edmonton Public Stockyards Box 1260
Phone [illegible]
Contact our office or home numbers anytime, or phone Boyd Stauffer, Tofield, Wm. Wineness, Ryley

WATSON
(Tofield) LTD.

- Contractors
- General Construction
- Electrical Installations
- Plumbing & Mechanical

Phone 662-3143
Tofield Alberta

Locals around town

VISITORS FROM ONTARIO

Mrs. Mary Card and son Neal, of Fort Francis, Ontario, who have been visiting with her brother Henry Heitman and family, left on Sunday last to return home.

* * *

Mr and Mrs. Floyd Kendall and Kenny visited with Mrs. Edna Kendall on Thursday evening.

* * *

Mr and Mrs. Ralph Richardson and family visited with Mrs. J A. Richardson on Sunday.

* * *

Mr. and Mrs. John Johnson of Berwyn, brother of Emma Rrger and Oliva Erickson, called at their home Friday afternoon.

* * *

PASSING PARADE

Mrs. Joan Dunham reports that rehearsals for The Passing Parade are progressing well and final polish being put on the production. It will be presented to the public on May 10th in the Tofield Community Centre at 8:00 p.m. A silver collection will be taken.

* * *

Mrs. Annie Chilkowich, a patient in the Tofield Hospital was able to spend Sunday at home with her family, as Sunday was the Orthodox Easter Sunday.

Miss Evelyn Chilkowich of Edmonton, who has just returned from a holiday in Las Vegas, Nevada, spent the weekend at her parents' home, Mr. and Mrs. Tony Chilkowich and family were also Saturday visitors.

A very successful Tea and Fashion Show was held by C G I.T. in United Church Hall last Saturday afternoon, and the Officers wish to express their appreciation for the excellent turnout.

* * *

MOVE TO B.C.

Mr. and Mrs. Neil Bailey are leaving the McKenzie District to move to Chilliwack, B.C., and are holding an auction sale next Wednesday. It is reported that Lorne and Margaret Berrecloth are moving onto the Bailey farm soon.

* * *

Mrs. Mary Moore is again able to be home from hospital after spending four weeks there.

* * *

Donald Helgeland of Camrose celebrated his fourth birthday at a dinner party, at the home of his grandparents, Helge and Emma Rger. Those present were his father and mother and brother, Darrell, uncle Allen and Dorothy, and cousins, Gerald and Elaine of Edmonton.

Wedding bells were ringing on Tuesday afternoon from United Church, Tofield, for Miss Rachel Mahowich and Mr Ken Ross. They will make their home at Thompson, Manitoba, where Ken is employed.

Holden news

(Mrs. G. H. Taylor)

Fred Prosny of Banff, a former Holden resident, visited for several days last week with many friends and relatives in the Holden district. Mr. Prosny was a Monday evening visitor and overnight guest with the Suchy family.

Rev Geeson, who was visiting over the weekend of April 22 with his daughter and family, Mr. and Mrs. Bateman, returned to his home in Edmonton on Tuesday, driving to the city with Mr and Mrs Bateman. They attended the Convocation exercises on April 25 at Convocation Hall, St. Stephen's College.

Hans Hereby is planning to leave by plane about May 12 for a six-week holiday trip to Norway.

Miss Diana Beveridge, daughter of Mr. and Mrs. H. S. Beveridge, who returned from a year's stay in South Africa, has been visiting with her parents for the past three weeks. She left Friday of last week for Miami, Florida, to visit friends

Mr. and Mrs. Robert Radke and Mrs. Cliff Foran, of Edmonton, were visitors in Holden on Monday of last week. They drove Miss Annie Black of Edmonton and Harry Black of Vancouver here from the city to visit their brother and sister-in-law, Mr. and Mrs Sam Black.

The Grades 1, 2 and 3 teachers of Holden school attended a Mathematics Seminar in Vegreville on April 25. Viking teachers of Grades 1, 2 and 3 also attended the Seminar, which was sponsored by Gage Company.

The Vegreville - Bruce N.A.D.P. held a meeting Thursday evening in the Legion Hall, with 50 people attending. Main speakers were candidate Albin Lukawiecki and Mr. Kerr of Camrose

Miss Annie Black of Edmonton and Harry Black of Vancouver were visitors for a couple of days last week with their brother and family, Mr. and Mrs Sam Black.

HOLDEN A.T.A. MEETS

The Holden-Bruce sub-local of the Alberta Teachers' Association held their regular monthly meeting April 24, when Mrs Grace Appleby gave her report from the local A T A. The Alberta Wheat Pool has donated $30 for a trophy, and the sub-local will vote as to what kind of trophy this will be. Miss Kryzanowski and Joe Fornal, who attended the A R A during Easter week in Edmonton gave their respective reports. In it, Miss Kryzanowski mentioned that Lars Olson was presented with a Life membership for his untiring work in the A T A at the banquet held in the Chateau Lacombe. The softball semi-finals will be held May 21 with the finals scheduled for May 25. Mr Ozrodnick advised the members that six high school students from Holden school would be going by chartered flight to Expo '67.

Mr and Mrs Peter Jacobow and Elizabeth and Johnnie and Mr and Mrs Charles Zwierschke and Allan were Sunday dinner guests at the home of Mrs. N L Campbell

Mr and Mrs Percy Barlow visited during the weekend with their daughter Beth and family, the Ernie Mertas, at Viking

Twenty-three ladies of Viking Lodge O.O.R.P. attended the District meeting April 24, with D.D.S.H.R.L. Lillian Shukster chairing the meeting. A total of 65 ladies attended.

ISOTOPE TRACER TESTS AGAIN PROVE Rexall THRU:

Actually Goes THRU the Skin To Kill Pain Where It Hurts.

At-the-spot relief from muscular aches, stiffness, simple neuritis pains, insect bites, sunburn.

2-oz. Liquid or Jel, 1.49

TOFIELD DRUG LTD.
Phone 662-3108

TOFIELD CENTENNIAL COMMITTEE

presents—

"PASSING PARADE"

A look at some of the Fashions, songs and dances since 1867.

TOFIELD COMMUNITY HALL
Wednesday, May 10th, 8 p.m.
Silver Collection

SPRING CAR BUYS!

1963 DODGE SEDAN—V/8, automatic trans.
1961 FORD STATION WAGON.
1960 OLDSMOBILE SEDAN—V/8 engine rebuilt; radio; automatic transmission.
1958 MERCURY ½-TON
1954 FORD ¾-TON

Other Units On Lot—Priced to Sell!

PREMIER MOTORS

Dodge — Chrysler — Valiant — Dodge Trucks
PHONE 662-3160 TOFIELD

MAY 4th, 5th and 6th CO-OP 89c DAYS

Wieners	Gainers BULK	2 lbs. 89c
BACK BACON	By the piece	lb. 89c
PORK SAUSAGE	Gainers 1½ lb. tray	89c
LUNCHEON MEATS	Gainers. 6 oz. pkgs.	3/89c
COTTAGE ROLLS	R.T.E.	lb. 89c
Cucumbers	Slicers	4/89c
Strawberries	Fresh California 2 pint bskts.	89c
Carrots	New California. 3 lb. pkgs.	2/89c
Oranges	Choice 6 lb. bag	89c
Tomato Soup	Co-op, 10 oz. tins	7/89c
Coffee	Nabob Instant 8 oz. jar	89c

CO-OP REMINDER—
Applications will be received from May 1 to June 30 for repayment of Equities of deceased members.

YARD CLEARANCE!
ECONOMY SPRUCE

Special Clearance Prices, as present stock must go!

(PRICES APPLY TO LOTS OF 500' OR MORE)

2x4's $40 M
2x6's – 2x8's $50 M

BUY YOURS EARLY WHILE ALL LENGTHS ARE STILL IN STOCK.

14' FEED BUNKS Each $25

Grain Bins, Self Feeders, Water Tanks, Stock Chutes

Kallal Lumber
HIGHWAY 14, TOFIELD PH. 662-4032

The Mercury

Tofield Ryley Hgwy 14 Holden

VOL. 16—No. 37, Thursday, May 11th., 1967 $2.50 per Year, PUBLISHED WEEKLY AT TOFIELD, ALBERTA.

PROVINCIAL LIBRARY EDMONTON, ALTA.

Students from Beaver trade trips to 'East'

Arrangements are nearly completed for the County of Beaver's participation in the Youth Travel Program - '67, a project of the Canada Centennial Commission.

For the County of Beaver, it will mean hosting, for eight days, 24 students and two chaperones from Iles de la Madeleine, P.Q., who will leave Quebec on June 28.

In exchange, Beaver County will send 24 students and two chaperones to Sault Ste. Marie, Ontario, leaving on July 26.

A County of Beaver Youth Travel Program Committee has been appointed to be responsible for making all arrangements for this exchange. Members of the committee are: M. S. Bruce, Department of Education; Nestor Semotiuk and Carl Nord, School Committee, J. R. Hemphill and H. E Parsons, Principals' Association; J. E. Stinson, Tofield Community League; Jack Stumbo, Ryley Lions Club; Chester Wright, Holden Elks; Grant Fredericks, Bruce Stampede Association; C. Shukster, Viking Elks, and Mrs. Roland Michaud, Kinsella Women's Institute.

The students, all in grade 10 or 11, from the county high schools selected to make the trip to Sault Ste. Marie are Roland Balzer, Ron Foshaug, Bill Sears, June Christensen, Karen Davison, Marjorie Moore, Garry Kropielnicki, Thomas Annebo, Sharon Mizera, Linda Cross, Jerry Lozynski, Bill Stambaugh, Marvin Semotiuk, Lorraine Mast, Theresa Kawalilak, Judy Rurka, Stanley Koppel, Donald Kondrat, Blaine Greenwood, Harvey Stroeder, Judy Hill, Monica Slavik, Marlene Oakes and Darlene Ottesen. The chaperones have not been selected as yet.

The families to host the visiting students have not been selected. It is planned that each family would host one student. The family acting as host should have a student attending high school.

The committee has decided that each community, through its representative on the Youth Travel Program, will attempt to organize one activity or two day's entertainment for the group from Quebec.

Weather . . .

May	Max.	Min.	Baram	Remarks
3	48	32	30.39	
4	50	23	30.30	
5	63	20	30.15	
6	58	45	30.06	
7	54	36	30.06	
8	48	38	29.80	
9	43	30	30.70	
10	—	25	30.32	

Ronning heads for Geneva as peace talks delegate

Dr. and Mrs. C. A. Ronning leave for Geneva today, where he is a delegate to a world peace conference of official and unofficial delegates from East and West — communist, non-communist and unaligned nations.

U. Thant, Secretary General of the United Nations, will be a major speaker. United States Senator J. William Fulbright, chairman of the Senate Foreign Relations Committee, will attend as a participant.

Known as **Pacem in Terris - II**, the convocation has been called for May 28 - 31 in the Swiss capital by the Center for the Study of Democratic Institutions, a private American organization, operated by the Fund for the Republic, Inc. Chairman of the Board is United States Supreme Court Justice William O. Douglas. President is Robert M. Hutchins, former president of the University of Chicago. Abdul Rahman Pazwak, President of the United Nations General Assembly, will preside at the discussion on "Threats to Coexistence".

Dr Ronning will preside at the discussion on "Intervention: The Case of Vietnam", and J. Kenneth Galbraith, the American economist, will preside at the discussion on "Interdependence".

The first **Pacem in Terris** convocation took its name from the "Peace on Earth" encyclical of the late Pope John XXIII, who appealed for peaceful coexistence between East and West, was held in February, 1965, in New York

City and was attended by 300 delegates and 2,300 persons from nearly all parts of the world.

Dr. and Mrs. Ronning will visit Ottawa, New York and Washington, D.C., before going overseas. They will be joined in London by Dr. and Mrs. Harold Ronning of Pasadena, formerly on the staff of Camrose Lutheran College, and who are guests of the convocation. The Ronnings will then visit Norway and Denmark before going to Geneva.

Vegreville - Bruce has a full slate of candidates

Four candidates have filed nomination papers to contest the Vegreville-Bruce seat in the forthcoming provincial election.

Alex W. Gordey, who won the seat for the Social Credit in the last election with 1,721 votes, will again carry the Social Credit banner.

Wilfred Horton will again contest the seat on behalf of the Liberal Party, while Alvin Lukawieki of the New Democratic Party will be making his second attempt in a provincial election.

The lone new face in the race belongs to Michael Kawulych of the Progressive Conservative Party.

Reports indicate that the race will be a close one, with the Social Credit and Liberal candidates being touted as the best "bets".

Holden curlers put away rocks

With Spring just around the corner, the Holden and District Curling Club have wrapped up the final events for the past season.

The Club enjoyed a very active and successful year, which was brought to a close with the Holden Men's Open 'Spiel.

The Curling Club wishes to thank all the curlers who participated in the bonspiel. Also a special "thank you" to the following sponsors, whose generosity ensured a successful 'Spiel: Black's Sales & Service, Harry Skyba, Gordon and Ben Chamulke, Ted Appleby, H. M. Danylak, Holden Welding & Machine Shop, Northern Alberta Dairy Pool Ltd., Alberta Brewers, Northwestern Utilities Ltd., Calgary Power Ltd., Beaver Motors Ltd., Archie's Hardware, Holden Frozen Food Centre, Zane's Purity Store, Good's Transport, Olsen & Armstrong Ltd., Drayden Insurance & Accounting Ltd.

Centennial Folk Festival to feature ethnic dances

(Mrs. G. Phillips)

On May 27, the residents of Tofield and district will have the privilege of attending a Folk Festival presented by and representing the various nationalities which compose our community. "They Brought Their Gifts" is the theme of the festival.

Co-sponsored by the staff of the Tofield Hospital, the staff of the Tofield branch of the Bank of Montreal and the staff of Calgary Power, the event has been arranged by Miss Ruth Krause and her committee, Margaret Dickson, Horace Sailer, Harold Schultz, Vi Goeglin, Mr. Penny and Ray Hendrickson.

The evening will be divided into two parts. At 7:45, a program of folk dancing will be presented, with Harold Schultz as master of ceremonies. Later in the evening, after lunch, old-time dancing will be enjoyed.

MAYPOLE DANCE

Beginning the program, Mrs. Everitt's Grade III class will present the Maypole Dance. May is the month of flowers; and as far east as India, the first of May has been a gala day ever since the dawn of history.

In England, May Day has been a festival and flowers from time immemorial. Every village had a Maypole; on May morning, the youth of the village went to the woods and gathered flowers to garland the Maypole. A May Queen was chosen and the May dance was performed by the young girls around the Maypole.

Following the English dance, the Grade IV children, under the direction of Mrs. Campbell and Mrs. Sears, will demonstrate European rhythmic games. These games were played in the open squares of the towns of Europe and were brought to Canada by the early settlers as part of the culture of their homeland.

Most of these were done with singing or instrumental accompaniment — they are still done this way in the physical education classes of today. The Grade II's will present two of these games—a German "Kinderpolka" and a Danish Dance of Greeting.

The Jensen Orchestra will give a musical interlude following the rhythmic games.

SCOTCH CULTURE

From Ryley come two reminders of Scotch culture. Linda Cross, accompanied by Gordon Kyle on the bagpipes, will perform the Highland fling. This dance was traditionally performed on the eve of battle. The dancers' nimbleness in avoiding the crossed swords, over which the dance is done, was said to foretell his success in battle.

Mrs. Ruddy is accompanying several girls in the Highland Reel, a dance beloved by Highlanders everywhere.

EXOTIC ORIENT

A touch of the exotic Orient will be presented by two teachers from Holden, who have come to Beaver County from the Philippines, in native folk dances.

A dance from the Emerald Isle will be presented by the three Ingram girls, Beth, Annis and Susan, and Judy Moore. This is a light-hearted dance, typical of the Irish. Mrs. Dunham will direct some Old English country dances, which will demonstrate the type of dancing enjoyed by the people of England in an earlier era.

A solo Ukrainian dance by Phyllis Humchak will recall for people of Ukrainian origin their vigorous national dances.

OLD-TIME DANCING

Following lunch, served by the hospital staff, the evening will be given over to old-time dancing. Squares from many districts are attending, and four orchestras will share in supplying the music. The Lawson Family, the Blue Jays (Arnold Jones, his two sons, and Lyle Jacobsen), Keith Appleby's orchestra and the Tiedemann orchestra will provide the music afor "Birdie in the Cage," "From a Star with a Right Hand Cross", "Lady Round a Lady", "Down the Centre and Cast Off Six" and the "Waltz Quadrille". The square dances will be called by George Lee and Lloyd Herbert.

As well as the square dancing, the dancers will enjoy scho-

(Continued on page eleven)

Carries banner for Liberals

WILF HORTON

Wilf Horton, 38-year-old publisher of The Vegreville Observer, was nominated to contest the Vegreville-Bruce Constituency at a Liberal nominating convention in Vegreville last week.

Mr. Horton has a record of public service and is presently a councillor of the Town of Vegreville. He has taken an active part in community affairs—past president of the Vegreville Chamber of Commerce, a director of the Vegreville Exhibition Association and an active member of many community service organizations. His background makes him cognizant of the problems facing farm operations and community growth.

He was a candidate in the last provincial elections.

Off on the wrong track

There are a number of good ideas in the platform of the Conservative party now campaigning, but we don't feel that the policy of selling Alberta Government Telephones is one of them.

The party last week suggested the sale of AGT to Albertans, much on the same basis as Alberta Gas Trunk Liner shares were sold a few years ago to residents of the province. The proceeds, which are estimated at something in excess of 120 million dollars, would then be used to build up a proposed Alberta Development Fund to help overcome the slow growth of the Alberta economy apart from the petroleum portion of it, and help avoid the need for a sales tax here.

Several reasons are given by the party to support the proposal, among which are that it would give individual Albertans an opportunity to invest their savings in Alberta's growth, and that it would take the government out of a business which is run efficiently in other provinces, and yet maintain the control within Alberta.

Yet the policy overlooks the fact that AGT is owned by Albertans right now. None of us has shares to show for our ownership, true, but we're still owners. And we all have the opportunity right now to put our savings to work developing the province. There's no need to channel the money off indirectly . . . it could go directly into the Alberta Development Fund proposed.

The only thing is that given the opportunity a few months ago by the provincial premier, most of us didn't show very much interest for some reason or other.

If AGT's operation were manifestly inferior, if their rates were exorbitant, if there were very general dissatisfaction, then we agree a good case might be made for getting the province out of the business. But even though we feel their rates have increased more than warranted, they are still lower than most rates we've seen from privately operated systems. And if other areas of the province are enjoying the level of telephone service we get in Camrose, we think some privately owned and operated enterprises could take lessons.

Private enterprise is an ideal we support equally with the Conservatives, but at the same time we can't see the merit in liquidating an efficient operation.

Conflict ahead

Two trends reported in eastern financial circles recently portend trouble before they're straightened out. The first forecasts more unsettling changes in the climate for wage rates as 98,000 federal servants in the blue collar class will tie into round of wage negotiations at the same time as the government is increasingly setting the pace for higher wages in the hard-to-find technocrat type of worker who works with computers. It is expected that once again the federal government will be used as an indication of percentage increases sought in other fields of employment.

At the same time, a special survey of 58 investor-owned companies which have already released results of their first three months of operations shows that slightly less than half, 28, have recorded gains over first quarter earnings of 1966. Two remained at a plateau, while the remainder registered declines.

The combination of effects is expected to produce pressure not healthy for the business outlook in general.

National forest week

"Let's keep our forest green and growing" is the main message of national forest week, running from Sunday to Saturday this week. Forests are much more than trees, points out the Prairie Provinces Forestry Association, yet as trees in communities they form a balance wheel, keeping the entire world of nature in time and tune. The complementary balance that results gives us pure air, clear water, wild creatures, game fish, and the ability to gain spiritual and physical strength in the quiet beauty of forest, lake and river.

In addition, the harvest of this great treasure house provides us with over 5,000 essential items coming from wood, as well as furnishing countless thousands of jobs for Canadians.

Every citizen should take a personal responsibility in protecting the forest playground which provides us all with so many blessings.

The Tofield Mercury

Editor: C. A. MacLean

Published at Tofield, Alberta, every Thursday by the Tofield Mercury Publishing Ltd.

Office on Main Street, Tofield

Subscription price by mail $2.50 per year

MacDuff Ottawa Report

GUILLOTINES AND CORNER CUTTING

OTTAWA. — Prime Minister L. B. Pearson stunned Members of Parliament when he recently outlined the work load waiting for them in the new Centennial session.

The Prime Minister in effect read the throne speech in advance by outlining all the legislation that remained to go before the new session. The M.P.'s were so shocked that they began sitting longer hours.

Finally in a last desperate drive to get some vital measures completed before they knocked off for a 10-day holiday, to mark the opening of Expo 67, the members sat until 3:20 a.m. on Thursday, April 27. They then rose to leave the Senate in session for several more days while it completed consideration of the work the M.P.'s had just finished.

The Centennial session is the second session of the 27th Parliament.

NEWS RECORDS FALL

The first session by sitting 250 days established a record as the longest in the history of Canada. The previous record for lengthy sessions was established in 1964 in the "flag" session. It sat for 248 days.

The Centennial session work load appears equally as heavy as the burden the members groaned under as they struggled through the 1966-67 session of Parliament.

It was only by using the so-called "guillotine" rule that the minority Liberal Government was able to bring to a halt the prolonged debate on the Defence Unification Bill.

CHANGES HAVE TO COME

The Prime Minister would like to see the work of parliament expedited. Last year's program was so large as to be unmanageable without calendar reform. With equally as heavy an agenda for the Centennial session the M.P.'s are expecting that the "guillotine" rule will be utilized more frequently by the Government.

That rule was one of the several revisions in Commons procedure adopted in 1965 and continued on as a temporary measure for the Centennial session, as well as for the session that was ended on the morning of May 8. The "guillotine" rule was first put to use and carried through all its stages, in the debate on defence unification.

There was little public reaction. The Liberals contend that the guillotine move was accepted as the only alternative open to the government unless it resorted to "closure".

As a result the feeling on Parliament Hill is that the government will fall back frequently on the guillotine rule to cut short [illegible].

LESSER EVIL

The government feels it is an acceptable alternative to the unpopular "closure".

The "closure" rule cutting debate short arbitrarily was invoked during the infamous pipeline debate in 1956. The Press Gallery almost unanimously condemned the then Liberal Government for its handling of the debate and its use of the "closure" rule.

In 1957 the Liberal Government went down to defeat, as public feeling over the "arrogant" attitude of the Liberals in the pipeline question reacted among the voting public. Reluctantly the Liberals again invoked closure in 1964 to terminate the lengthy debate on the new flag. They took that action only after weeks of soul-searching among the Cabinet. But it proved a popular decision.

Now the "guillotine" rule is not regarded as an action so arbitrary as the use of "closure". So it could be used more freely.

HORSE AND BUGGY METHODS

The Prime Minister told the Commons last month (April) that all the complex changes in our society require changes in the law and in the legislative processes to keep pace with them. If the laws are not adjusted in accordance with the requirements they could impede the development of Canada and reduce the country's capacity to provide the standards and levels which Canada would be otherwise capable of maintaining.

That meant, Mr. Pearson said, that more legislation is required on more subjects in this country than ever before in its history. He warned that if the parliamentary institutions were not capable of coping effectively with these requirements the Canadian people would lose faith in parliament and its process and they would lose faith in democracy also.

With such a heavy load of legislation being pushed through Parliament it is not surprising to find that the government has taken some shortcuts.

In the 1966-67 session there was the case of Revenue Minister Edgar Benson resorting to contingency funds to break a supply debate. This stirred up a storm of protest among opposition members. Then there was the move by Secretary of State Judy LaMarsh to establish a new crown corporation by means of a supplementary estimate. This is the first time such a procedure has been followed and it, too, has aroused protests from the opposition.

PROTESTS STIRRED

The government was caught making another "corner cutting" manoeuvre near the end of the 1966-67 session. On March 3 the government secured first reading of a bill respecting the occupational training of adults. It is based on the policy enunciated last October at a federal-provincial conference by the Prime Minister. Manpower Minister Jean Marchand had reason to expect solid support for the bill. He had made agreements with the provinces and was impatient to get on with the program. His target date was March 31. Normally he would have secured passage of the bill and thereby have the authority to enact the necessary regulations.

But with the slow pace of Parliament, the bill was not [illegible] in time to meet the March 31 target date. Mr. Ma[illegible] the regulations an[illegible] them on an item in the estimates and the pre-Easter vote on the one month's supply. The government legislated a new program on regulations which subsequently had to be brought under the authority of the legislation.

This is playing with parliamentary rules, a procedure which could back-fire on the government if it keeps up.

[illegible]C Initiation held at Vegre[illegible]

(Mrs. S. Kolodychuk)

RYLEY. — The local members of the Knights of Columbus went to Vegreville recently to attend the Initiation of 77 [illegible] and the banquet which followed. The day started with Mass and Communion, followed by breakfast at Holy Trinity Church basement auditorium.

Initiation ceremonies followed. All the Knights and their wives sat down to a lovely banquet, catered by the Greek Catholic Ladies' League of St. Anne Parish. Master of ceremonies was Dr. Ian Stefanick, and guest speaker was State Deputy Dale Miller. An entertaining program was held at the St. Martin's School auditorium.

Mr. and Mrs. Mike Seniuk, Mr. and Mrs. Ray Rokas and Mr. and Mrs. Ted Strichuk motored to Vegreville for the occasion, where Ted was one of those initiated.

New officers installed at joint CWL supper meet

(Intended for last week)
(Mrs. S. Kolodychuk)

RYLEY.—Old fashioned gowns and hats lent a Centennial air to the Ryley, Tofield and Ministik Annual C.W.L. Communion Supper held at Ryley in honor of their Patroness "Our Lady of Good Counsel", whose feast day fell on April 26.

The evening Mass was celebrated by Father Scriven, followed by the colorful installation of the C.W.L. officers for 1967, as follows:

Tofield — Mrs. M. Dickson, president; Mrs. L. Eastlick, 1st vice-president; Mrs. H. Glover, 2nd vice-president; Mrs. Fleck, 3rd vice-president; Mrs. D. Shewchuk, secretary; Mrs. J. Yakabuski, treasurer.

Ryley — Mrs. D. Manderson, president; Mrs. C. Kosack, 1st vice-president; Mrs. T. Erickson, secretary; Mrs. R. Hisey, treasurer.

The members then retired to the Legion Hall, where Ryley C.W.L. hosted Tofield and Ministik to a delicious banquet, catered by the United Church Women of Ryley. The beautiful three-tiered centenial cake, decorated in blue, white and gold (colors of the Madonna) was made by Mrs. D. Manderson. The bottom layer was decorated as Canada's Centennial, 2nd tier, 300 years for their Patroness, Our Lady of Good Counsel, and the top layer 40 years for Tofield as chartered members of the Catholic Women's League of Canada. The top ornament was made by Miles Poliak of Edmonton.

Father Scriven welcomed the ladies and proposed the toast to Mrs. C. Kallal Sr. and Mrs. Yakabuski, the only two members still living in Tofield who had signed the C.W.L. Charter in 1927.

SPEAKS ON "ECUMENISM"

He then introduced the guest speaker, Rev. Father Cordeau of St. Pius X Church in Edmonton, who spoke very eloquently on "Ecumenism". He said the concern for restoring unity pertains to the whole Church, faithful and clergy. The faithful must study the wants of Council II and then practise the new liturgical changes already made in our Churches. For it is from newness of attitudes, from self-denial and unstinted love, that yearnings for unity take their rise and grow toward maturity. All Christians can work together to relieve poverty, natural disasters and illiteracy.

The ladies enjoyed a native song of the Philippines rendered by Miss E. Marquez, Miss C. Reyes and Miss S. Corellas, who are presently teaching at Ryley.

Father Scrivens presented Centennial Commemorative spoons to the retiring presidents, Mrs. C. Hoberge, Mrs. S. Kolodychuk and Mrs. L. Eastlick. Mementos were also presented to the philippine girls and to Mrs. C. Kallal Sr. and Mrs. J. Yakabuski. Four members, Mrs. R. Hisey, Mrs. A. Podruzny, Mrs. S. Kolodychuk and Mrs. T. Erickson of Ryley were honored for having perfect attendance records in 1966.

Mrs. D. Manderson presented Father Scriven with an oil mountain scene painted by herself and, much to Father's surprise, everyone joined in to sing "Happy Birthday". The top layer and ornament of the cake was presented to Mrs. M. Dickson as a memento of this occasion, and she very graciously thanked Fr. Cordeau for his inspiring words and the Ryley members for making the evening such a memorable one.

The United Church Women were called in and given a hearty applause for serving such a wonderful meal, and the evening closed with a hymn, "Holy God We Praise Thy Name".

CONTRACTORS OF ALL KINDS

COUNT ON THEIR CROWN LUMBERMAN
for quality materials, prompt delivery!
Why don't you - because
"Good Building Begins with your Crown Lumberman"
CROWN LUMBER
Phone 662-3273, Tofield

UFA CO-OP
The most experienced farm supply organization
SELLS AND STANDS BEHIND
MAPLE LEAF PETROLEUM PRODUCTS
• TOP QUALITY GASOLINE, DIESEL FUEL, OILS AND GREASES
• PATRONAGE DIVIDENDS ON EVERY PURCHASE
MAPLE LEAF SERVICE TOFIELD
UNITED FARMERS OF ALBERTA CO-OPERATIVE LIMITED
THE Farm Supply Co-operative Owned by Farmers, Controlled by Farmers and Operated Solely for the Benefit of Farmers.

Holden news items

(Mrs. G. Taylor)

HOLDEN — Mr. and Mrs. Percy Barlow were visitors on Thursday with their daughter, Beth and family, the Ernie Mrastas at Viking. Mr. and Mrs. Barlow left early Friday morning for Calgary where they will visit for several days with their daughter, Muriel and family, Mr. and Mrs. Ted Anderson.

Mrs. Alfred Sorenson was a Friday evening visitor to Edmonton, to pick up their son David, a student at Red Deer Composit High School. David spent the weekend with his family and attended the Holden High School grad prom Friday evening at the school.

Mr. and Mrs. Jim Christianson and son, of Camrose were Friday overnight and Saturday visitors with Jim's mother, Mrs. Laura Christianson. They also attended the High School grad prom dance Friday evening.

Mrs. Nick Josephison left Friday morning for the Peace River district to visit with her daughter and family for a few days. Mrs. Clint Armstrong also went along with her and will visit with their daughter and family, the Bruce Armstrongs.

Mrs. J. A. Giebelhaus left Monday of last week with her husband, and will stop at Erith to visit for two weeks with their daughter Dorothy and family, Mr. and Mrs. Corser.

Rev. and Mrs. Jim Ruxton and children of Redwater, former minister of the Holden - Ryley United church, were visitors April 29th, calling on Mr. and Mrs. Joe Lindberg to see their new baby daughter and visiting in the afternoon with Mrs. Campbell.

Mr. and Mrs. J. Beiseman spent a few days in Calgary, after attending the Convocation at St. Stephen's College.

Miss Norma Zwierschke has returned home after attending the University of Alberta for the past year.

Alaska has 6,500 miles of seacoast.

County of Beaver #9
OFFICE HOURS:
9:00 A.M. to 5:00 P.M.
Monday through Friday.
Saturday, closed all day.

LAW OFFICE
COLLINS & BRAUL
Barristers & Solicitors
200 Royal Trust Building
EDMONTON ALBERTA
Each Saturday 9:00 - 5:00 at Watson Building, Tofield
Edmonton ph. 429-1886 Tofield ph. 662-3143

Only your Elephant Brand dealer has
NEW HIGH-ANALYSIS 11-55-0
An Elephant Brand exclusive, 11-55-0 contains 66% plant food — 11% Nitrogen, plus 55% Phosphorus (P_2O_5). It has over 100 lbs. more plant food per ton than any other ammonium phosphate. Result — you handle less bags — make fewer stops to fill your applicator — get the job done faster and more efficiently. But you can only get 11-55-0 from your Elephant Brand dealer.
Cominco Ltd./Calgary, Alberta
TOFIELD K & M Farm Supplies 662-3105
RYLEY E. H. Brown 33

Important Notice to Albertans
Applying for Individual Health Insurance Contracts

Due to the decision of Blue Cross NOT to provide health insurance on individual (non-group) contracts, you are urged to check carefully with your health insurance carrier to make sure that optional health services, including supplementary hospital benefits, are available if you desire them.

You will be able to purchase Basic or Basic and Optional Health Services from the Alberta Health Plan, but not Optional Health Services alone.

The Alberta Health Plan will come into effect on July 1st, 1967 and an announcement about the Plan will be published in this newspaper the week of May 28th to June 3rd.

PROVINCE OF ALBERTA
DEPARTMENT OF HEALTH
Hon. Dr. J. D. Ross, Minister
Dr. P. B. Rose, Deputy Minister

The Ryley Times

District news items from Ryley

(Mrs. S. Kolodychuk)

Mrs. Jack Forsyth of Kenora and Mrs. Ann Loades of North Battleford, Saskatchewan, were guests at the home of their father Bob Greig.

Mrs Martha Lillo of Edmonton and her son, Milton of Montreal were guests at the home of Borghild Sundlie.

Mr and Mrs Walter Jendrusch of [redacted] Point were [redacted] of Borghild Sundlie over Sunday.

Mr and Mrs Ronnie Loades of Edmonton were visiting with their grandfather Bob Greig.

HOSPITAL NEWS

Patients in the Tofield Hospital are Mrs. Fred Loades, Mrs. Dyle Norton, Mrs. Ray Davick, Mrs. Alf Oss, and Olf Oslund.

LUTHERAN WOMEN MEET

The women of Bethel Lutheran Church held their regular meeting recently with Mrs. H. Hillrud opening with prayer. The Church year concerning Pentecost was read by Mrs. Glen Hillrud and Mrs. Ed Magnuson led the Bible study. A lovely lunch was served to many guests by hostesses Mrs. N. Kushnir and Mrs. H. Burke.

Immunization and Baby Clinic will be held in the Legion Hall, Ryley on May 10th from 10.00 a.m. to 12.00 a.m. and from 1:30 p.m. to 3:30 p.m.

Visitors at the home of Mrs. Alma A[illegible] were Mrs. [illegible] Erickson, Mrs. H. Ruddy and grandsons Michael and Billy and Mrs. Ann Loades.

Mr and Mrs. Art Amsebo and daughter Ree-Ali visited Art's mother, Mrs. Agha Amsebo Saturday evening.

Grandma Davick is visiting friends and relatives for a few days.

4-H MEETING

The Ryley 4-H Beef Club held their meeting April 25th at the Ryley School at 8:00 p.m. President Gary Krzyzelmiski called the meeting to order and Dwane Hammer led the Pledge. At this meeting it was decided to have White Rose Garage and the club a car wash April 29 at Penner's tour May 6th. Achievement Day and Beef Sale will be held May 30th at the Ryley skating rink.

MAY SPECIALS!

1961 METEOR Sedan— New motor, very good shape.

1955 CHEV. Sedan— Reconditioned motor.

1953 FORD ½-ton

TOFIELD FARM EQUIPMENT

WELDING & AUTO BODY WORK

TOWING SERVICE

PHONE 662-4968

In time of sorrow or need for courteous and dependable service Call 432-1561 Edmonton Collect Day or Night

ANDREWS-McLAUGHLIN CHAPEL (1964) Ltd.

Agents

J. E. Stinson, Tofield — Garnet Bernstad, Ryley

Vegreville-Bruce

THIS IS THE MAN TO ELECT!

WILF HORTON

A Maccagno Liberal

Devoted to community enterprise he is known as a man of integrity and fair play

May 23rd—Vote HORTON, W. L. X

Inserted by the Vegreville-Bruce Liberal Assoc. 36-37c

OORP has annual district meeting

(Mrs. G. Taylor)

(Intended for last week)

HOLDEN — The Annual District Meeting of District No. 4, O.O.R.P. was held April 24th in the Holden Community Hall with 80 members from Hardisty, Killam, Kinsella, Viking and Holden attending. H.R.L. Mason of Holden and D.D.S.H.R.L. Lillian Shukster of Viking welcomed the visitors.

Also attending were Sup. Loyal Lady Irene Francoeur of Camrose; D.D.S.H.R.L. Prior of Irma district No. 4a; P.S.H.R.L. McCullough and P.H.R.L. Kane of Edmonton.

Lady McCullough gave a most interesting address on the Principals of the Order, Justice, Charity, Sisterly Love and Fidelity, and what their true meaning is. A raffle was held with proceeds going towards the Elks Purple Cross Fund.

[illegible] banquet was [illegible] by and catered by the ladies of the R.C. Ladies Aid in the R.C. church parlors.

[illegible] Taylor was secretary for the meeting.

After the closing of the meeting Hostess, the Hostess Lodge served coffee and lunch.

The District Meeting is to be held in Hardisty in 1968 with Hardisty Lodge being hostess Lodge.

Ministik news

(Mrs. J. Roddick)

Rev. John Wayne conducted service at the United Church on Sunday in place of Rev. Barry Moore who was unable to be there. Next Sunday the congregation will be favored with Rev. Dwight Powell, Superintendent of Missions.

Mr and Mrs. Ben Rolheiser returned last Wednesday from a most enjoyable motor trip to Phoenix, Arizona. Mr. Rolheiser was on business there and Mrs. Rolheiser enjoyed every minute of her stay there.

Rodney Bowerman left last week for Rocky Mountain House where he will be stationed for the summer with the Department of Highways.

HOVELAND FUNERAL HOME

Phone 672-3131 Camrose

— OR —

Phone 663-3654

Carl Nord, Ryley

Complete Real Estate and Insurance Service

OFFICE HOURS: 9:00 AM to 5:00 PM

Every Saturday in the Tofield Hotel

TOFIELD—PHONE 662-3417

CENTRAL AGENCIES CAMROSE LTD.

4933 - 50 St., Camrose Phone 672-4491

Res. 672-2030 or 672-3854 (10-tfn)

ROLL ALONG

IN ONE OF THESE SAFETY TESTED [illegible]

1966 ENVOY SPECIAL— $1675

Just like new—only 4,000 miles!

1966 PONTIAC—6 cyl. motor, standard trans.

1963 ACADIAN—6 cyl., automatic transmission.

1963 CHEV. ½-TON—Excellent shape.

1962 CHEV. ½-TON, in good shape

1957 VOLKSWAGEN—Special [redacted]

WE NEED MORE USED UNITS — It's time to trade for a summer's driving pleasure!

— NEW CARS & TRUCKS IN STOCK —

BLACK'S SALES & SERVICE

Chevrolet — Oldsmobile — Pontiac — Buick

Chevrolet Trucks — GMC Trucks

PHONE 888-3860 HOLDEN

READY TO GO FARM MACHINERY!

TRACTORS—

IHC 600 Diesel

Farmall Model M

Massey-Harris 44

EQUIPMENT—

10-ft. IHC Model 50 Chisel Plow

3 Section Melroe Harrows

10 Section Harrow Drawbar

Complete 10 Section Set of Harrows & Drawbar

M. V. Ruskenveld

PHONE 688-3816 HOLDEN

Competitive Prices

FREE ESTIMATES

PHONE 672-2555

We will deliver promptly the right amount of correctly mixed concrete to your job, strength guaranteed as specified.

FOR YOUR PROTECTION, the control of our concrete is checked by a registered testing firm. All sand and crushed rock used is tested to insure proper strength.

We stock "Type 5" Cement for alkali soil conditions.

Camrose Transit Mix Ltd.

KEEP ALBERTA MOVING AHEAD WITH SOCIAL CREDIT!

for the best years of your life

Alberta is on the move! Here is a zest and enthusiasm that's found nowhere else in Canada. Alberta's past record is impressive, but the years ahead will prove to be even greater. There's optimism and excitement in the air — with good reason! Every year sees dynamic steps forward — the implementation of new and progressive plans of action to benefit every Albertan.

Consider progress in Alberta! The Alberta Health Plan, with its comprehensive benefits; the continuing orderly development of the province's vast natural resources, and legislation that gives a 75 percent rebate on estate taxes, but still keeps the province sales tax free. Whether you're looking at the Government's education program that involves expenditure of over $275 million, or the fact that Alberta has Canada's first Ombudsman to safeguard human rights — the picture is clear — Alberta is the province for the best years of your life!

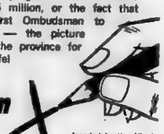

Support the man on the Manning team

VOTE SOCIAL CREDIT ON MAY 23

Inserted by the Alberta Social Credit League

ALEX W. GORDEY	X

VEGREVILLE - BRUCE

WALT A. BUCK	X

CLOVER BAR

ENTER THE MERCURY'S CENTENNIAL HISTORY PROJECT

ANYONE CAN ENTER . . . THREE CLASSES, FOR ALL AGES

1. Any reference material, e.g. encyclopedias, texts, etc., may be used to provide your answers; however, judges reserve the right to rule on the validity of any answer. In case of ties, oral questions will be used on the stage at the Sports Day to select a winner.
2. Contest runs for eight weeks, with different questions each week. Fill out the entry form each week, and return to the Tofield Public School prior to publication of next week's Mercury. DO NOT hold several week's entries.
3. Classes are: Junior, for pupils from Grades 1 to 9; Student, for pupils from Grades 10, 11 and 12; Senior, all others.
4. Where more than one entry per family is desired, extra forms may be obtained from The Mercury office in Tofield.
5. Fill in the answers to the questions below, then fill in your name and address, and the class you are entering, and mail or deliver to:

   CONTEST
   History Centennial Project
   Tofield Public School
   Tofield
6. Handsome, engraved trophies for permanent possession will be presented to the winner in each class at the July 1st Sports Day.

Name ____________

Address ____________

Telephone ____________

If in school, what grade ____________

Name of School ____________

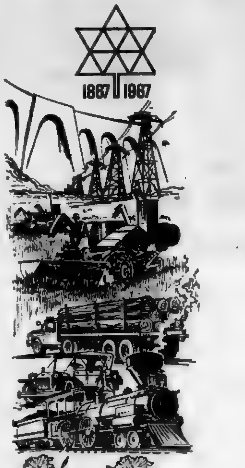

CANADIAN QUIZ

1. The primary cause of the Rebellions of 1837 was
   (a) French-English racial differences.
   (b) dispute over ownership of public lands.
   (c) emigration from the United States.
   (d) heavy taxation by Britain.
2. The year Nova Scotia and Newfoundland became British was
   (a) 1627 (b) 1867 (c) 1763 (d) 1713
3. The Quebec Premier who led his party to victory on a platform of Nationalism after the execution of Louis Riel was ....
4. The Prime Minister of Canada who proposed a tariff wall around the entire British Empire as a remedy to the depression of 1929 was . This proposal culminated in this important Empire agreement
5. The first oil well in Canada was discovered in
   (a) Alberta (b) Saskatchewan (c) Nova Scotia (d) Ontario
6. This Prime Minister supported the Fulton-Favreau Formula for amending the Canadian Constitution
7. The two men appointed to the Royal Commission on bilingualism and biculturalism by Prime Minister Pearson were and
8. The Canadian Minister of Militia who demanded that Canadians fight as a national unit rather than as part of the British Army in World War I was:
   (a) Sir Arthur Currie (b) General Sam Hughes (c) General Byng (d) General Burns
9. The man given the title of the first Canadian farmer was
   (a) Etienne Brule (b) Louis Hebert (c) Jacques Cartier (d) Jean Talon
10. The first Railway to be built in Canada was
    (a) Northern Railway (b) Champlain - St. Lawrence Railway (c) Ontario & Erie Railway (d) St. Lawrence - Atlantic Railway
11. A separate Canadian Navy was the dream of
    (a) Laurier (b) Borden (c) Macdonald (d) Mackenzie King
12. The man who caused a split in the Federal Social Credit party and who formed his own splinter party is

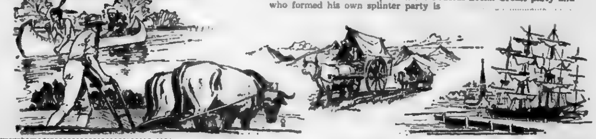

Around town

The "Singing Nun", starring Debbie Reynolds and Greer Garson will be showing at the Tofield Community Theatre this Friday and Saturday nights. Show time is at 8:00 o'clock, and at regular prices.

* * *

On Sunday, May 7, Mr. and Mrs. Pete Chilkowich got a pleasant surprise when Annie's uncle, Mr. and Mrs K. Baleychuk of Waskatenau, and her brother and sister-in-law, Mr. and Mrs. Mike Bolenchuk of Warspite came for dinner. Miss Evelyn Chilkowich was also home. Afternoon coffee guests were Mr. and Mrs. John Chorney, Mr. and Mrs. Tony Chilkowich and the two girls, also Mr. and Mrs. Metro Shupenie. The occasion was Mrs. Chilkowich's birthday.

* * *

Mr. and Mrs. Chilkowich of Fort Saskatchewan visited Mr. and Mrs. Jacobs on Sunday.

Avoid Blackleg

More Calves are Given COMPLETE BLACKLEG PROTECTION With FRANKLIN CLOSTRIDIUM CHAUVEI SEPTICUS BACTERIN than with any other brand

One Dose Protects against Blackleg and Malignant Edema

Tofield Drug Ltd.

Phone 662-3108

The Lions Club of DISTRICT 37 B

Andrew, Chipman, Dewberry, Fort Saskatchewan, Lamont, Ryley, Tofield, Two Hills, Vegreville, Vermilion, Josephburg, Mayerthorpe

Frenchman's PLAY AT HOME NEWSPAPER BINGO

Grand Prize — Blackout 10 HEAD OF HEREFORD HEIFERS

Five other prizes: L $25, I $25, O $25, N $25, G $25

NUMBERS DRAWN

B—1, 2, 3, 5, 7, 8, 12, 13, 14

I—17, 18, 20, 23, 24, 25, 26, 27, 28

N—31, 34, 35, 36, 37, 38, 42, 43, 44, 45

G—46, 47, 48, 49, 50, 51, 52, 53, 54, 55, 56, 57, 58, 59, 60

O—62, 63, 64, 65, 66, 67, 69, 72, 73, 75

Bingos called on L—I—O—N—S Play for BLACKOUT.

Price $2.00 for 1 envelope containing Master Card plus 1 extra card

Extra cards available at 2/$1.00 CARDS AVAILABLE from any member of the above clubs, in Ryley from Loades Hdwe, Albrecht Motors, and Hotel Cafe; Junction Esso; New Norway Hotel; Hay Lakes Billiards; New Sarepta Hotel; Bawlf Texaco; or write P.O. Box 414, Vegreville.

Mr. and Mrs Dan Fearon of Edmonton left Nisku Airport on May 5th, on a four month trip to points in Spain, France and Germany, where Mr Fearon is taking language courses. Mrs. Fearon is a daughter of Mr and Mrs. Thomas of Edgerton, and a granddaughter of Mrs. Peter Lee of Tofield.

* * *

50 YEARS AGO

(from the Vegreville Observer)

At a Liberal Convention in Vegreville, officers elected to the Liberal Executive were, J. D. Hannan, Tofield; Wm. Clements, Oscar Burnstad of Holden, and Chas. Gordon.

* * *

Mr. and Mrs. Claude Gallinger, Mrs. Dorothy Gallinger, Michael Gallinger and Miss Darlene Wells attended the Ted McGarvey - Louise Knapps wedding in Edmonton, on Saturday.

* * *

Cosmopolitan Club Band, Edmonton, is taking part in the opening of the new Library on May 27th. Three members of the band are from Tofield, namely, Bert and Doug Everitt and Gerald Neufeld.

* * *

Mr. and Mrs. Bill Richards, of Banff, spent the weekend in Tofield, and also visited other relatives in Edmonton.

* * *

Mr. and Mrs. W. A. McHeffey returned recently from a three-week trip to Kamloops, Vancouver, B.C., and Everitt, Washington, where they visited relatives.

* * *

Mr and Mrs. Bill Lancaster and Miss Edith Davison visited with Mr. and Mrs. D. G. McCarthy in Edmonton last Monday.

* * *

Mr. and Mrs. Howard Lee were Wednesday overnight guests with Mr. and Mrs. Lorne Lee.

Mr. and Mrs. J. Williams, of Bretona, spent Thursday afternoon with Mrs. J. B. Werner.

* * *

The Men's Bridge Club entertained their wives at the A. C. Francis home last Saturday evening.

* * *

A construction firm is in Tofield to install underground telephone wiring on the North East part of the Town.

* * *

HELP NEEDED

The Tofield Golf Club has been revamped again this year and is looking for help in any way to clean up the course.

Clover Bar Constituency

For continuing—

☆ PROGRESS,

☆ PROSPERITY

☆ STABILITY,

☆ VIGOR,

Elect . . .

Dr. A. BUCK

SOCIAL CREDIT

THE FAMILY MAN FOR CLOVER BAR

Inserted by the Clover Bar Social Credit Assoc.

Important Notice

Alberta Provincial Election

May 23rd, 1967

ELIGIBILITY TO VOTE

You are eligible to vote if:
(a) You are a Canadian citizen or British subject on 14th April 1967.
(b) You have attained the age of 19 years on or before polling day, May 23rd 1967.
(c) You have been a resident of Alberta for the twelve months prior to 14 April 1967.
(d) You were, on the 14th April 1967, a resident of the constituency in which you will be voting on 23rd May 1967.

ADDITIONS TO THE VOTING LIST

The list of voters was officially posted on May 8th 1967. If, for any reason, you feel you have been omitted from this list, contact your local returning officer. Additions to the list may be made until they close on May 19th. Arrangements may be made with the Deputy Returning Officers for additions to the list at the polls except for those in the cities of Edmonton, Calgary, Medicine Hat and Lethbridge.

ADVANCE POLLS

Advance polling places will be established by Returning Officers to accommodate those electors anticipating difficulty in voting on May 23rd. The Advance Polls will operate on Thursday, May 18th, Friday, May 19th and Saturday, May 20th, between the hours of 2 - 5 p.m. and 7 - 10 p.m. If you wish to vote at this time, apply to your local Returning Officer for an ADVANCE POLL VOTING CERTIFICATE.

ABSENTEE STUDENT VOTERS

Students absent from the constituency in which they normally reside due to their attendance at an Alberta University, Technical Institute or Junior College may vote for their home representative at polling stations to be established at these institutions prior to May 23rd. Wives of such absentee student voters residing with their husbands, and therefore similarly absent from their home constituency, are also eligible to use this facility.

DAYLIGHT SAVING TIME PLEBISCITE

Voters attending the polls on May 23rd will also be offered the opportunity of voting for or against the observance of Daylight Saving Time within the province.

RETURNING OFFICER

Vegreville-Bruce Orest E. Yeurwishen Prince Edward Hotel Bldg., Vegreville

Ross Creek news

(Mrs. L. Van Buskirk)

ROSS CREEK — Mrs. Doris Schacher and Lorraine accompanied Mrs. Lynne Schacher and girls to Sherwood Park on Tuesday afternoon to visit Mrs. Judy Franklin.

UCW MEETING

The Ross Creek U.C.W. held their monthly meeting at the home of Winnie McLachlan on Wednesday evening with 17 members and 10 visitors present. After the business meeting the ladies enjoyed several contests. Mrs. Jewel Becker had a birthday donation which was won by Anne Klatchuk. On behalf of the members, Nel Malcolm presented Violet Bailey with a lovely handbag. Mrs. Bailey will be greatly missed by the club after being an active member for 12 years. Hostesses for the evening were Nel Malcolm and Jim Marler.

Bailey Schacher was accompanied by Fred, Max and Larry Schacher on a trip to Fort Assiniboia on Sunday. Doris Schacher and the girls spent the day with Mrs. Schacher in Edmonton.

Mr. and Mrs. John Plaxiour of Edmonton were Sunday afternoon visitors with Mr. and Mrs. Wilf Ford.

Mrs. Emma Schacher and her brother, Bob Stock were Sunday callers at Mr. and Mrs. Maurice VanBuskirk's home.

Sunday overnight guests at the home of Mr. and Mrs. Maurice VanBuskirk were his brother, Merril and Lorraine of High Prairie.

FAREWELL PARTIES

On Saturday evening Mr. and Mrs. Neil Bailey were surprised when about 22 couples called on them to wish them well on their move to B.C. A social evening was enjoyed and the Baileys were presented with an electric living room wall clock.

A pot-luck supper was held at the Ross Creek Community Centre on Sunday evening, in honor of the Neil Bailey family. On behalf of the community, Rev. Bleske presented them with a centennial quilt which was sewn by Isobel McLachlan and quilted by the U.C.W.

WE SHIP LIVESTOCK
EVERY TUESDAY AND THURSDAY
NO HANDLING CHARGES ON HOGS DELIVERED TO CAMROSE!
C. J. DUGGAN & SON LTD.
Camrose, Alberta

MIKE'S FEED SERVICE
HOLDEN — PHONE 688-3818
GRINDING — ROLLING — MIXING —
VETERINARY SUPPLIES — BALER TWINE
GRAIN CLEANING — BURNS FEED
Grinding, Rolling, Mixing Your Grain ... ONLY 8c cwt.
(34-35-36-37)

DRAYDEN INSURANCE & ACCOUNTING LTD.
Why don't you drop in and see us for all forms of insurance—
• Fire • Hail • Life • Auto • Casualty
— accounting, auditing, and income tax —
HOLDEN Telephone 688-3885 Alberta
STAN ROBINS, Manager

MAURY JACOBS AUCTION SERVICE
(Ball & Jacobs Auction Service)
AUCTIONEER — SALE MANAGER — VALUATOR
MAURY JACOBS — Res. Phone 479-3810
Our experience is your assurance of a successful sale.
Edmonton Public Stockyards Box 1010
Phone 476-1213
Contact our office or home numbers anytime, or phone
Boyd Stauffer, Tofield, Wm. Winsness, Ryley

Building or Remodeling Your Barn?
For all your ventilation, feeding, cleaning, paneling, we will be glad to help you draw up your plans. We have a man who specializes in this field
Your Jamesway Power Choring Dealer
HENRY'S ELECTRIC SERVICE
Box 328, Tofield Phone 662-3215
(tfn)

Ministik news briefs

(Mrs. J. Reddick)

Mr. and Mrs. Jim Moore of Whitecourt are guests at the home of Mrs. Moore's sister, Mrs. Helen Hennessy.

Several ladies from the community attended the spring bazaar and tea, held at the South Cooking Lake hall.

The grocery bingo, Friday evening with Mrs. Ralph Leach as convenor, was a huge success and adequate funds were raised for the picnic to be held later.

Mrs. Leach was grateful for the large crowd who came and the help she received to make it as successful as it was.

Mrs. S. George is a patient in Tofield Hospital.

Little Avery Loch, 4-month-old daughter of Mr. and Mrs. Melvin Loch was a guest on Friday on "baby watching time", a segment of the "Noon Show" on CFRN - TV.

Mrs. Andrew Ferguson was an Edmonton shopper on Tuesday, also visiting her sister, Mrs. J. Potts.

Plans are well on their way for the annual Strawberry Tea to be held in Ministik Hall on Saturday, June 3rd.

Drainage trustees meet to organize

(Mrs. G. Taylor)

(Intended for last week)

HOLDEN — Holden Drainage District No. 1 held their organization meeting with all trustees, Oscar Afseth, Hans Huseby and Nick Laskoski and secretary-treasurer Ray Hovland present. Mr. Afseth was nominated as Chairman for the ensuing term, and Ray Hovland as secretary. Mr. Laskoski gave a report of the meeting held at Camrose, of the ARDA sponsored by the Camrose Chamber of Commerce when Mr. Stirling, director of ARDA attended.

A complaint was discussed received at the Annual Meeting of ratepayers from one of the rate-payers, regarding a culvert on the correction line between the G. Myrmo and Leslie Meadahl farms, that this should be lowered. The secretary was instructed to write the secretary-treasurer of the County of Camrose to this effect.

Letters were received from the minister of the Department of Water Resources approving the Estimates and Expenditures for the year and Bylaw No. 7 setting out the drainage benefits of drainage rates for 1967 which is thesame as previous years of 3 cents per 100.

Other business was attended to and accounts presented were paid.

Holden news

(Mrs. G. H. Taylor)

Mr. and Mrs. Robert Taylor were Saturday evening visitors with Robert's parents, Mr. and Mrs. George H. Taylor, and to pick up their young son Aaron who stayed with his grandparents on Friday and Saturday.

Flowers and plants will be sold Saturday May 13th in the Holden Meat Market, by the Lutheran Sunday School pupils. They hope you will remember Mother's Day, Sunday May 14th and buy some for her.

PIONEER GROUP MEETS

The Pioneer Group met at the home of Mrs. N. H. Campbell, Thursday afternoon, May 4th with 15 ladies and guests present. The Devotions were taken by Mrs. Mary Zwierschke with another chapter of the Study book being taken by Mrs. Campbell. The day of the meetings has been changed from the first Wednesday of the month to the first Thursday. The next meeting will be held at the home of Mrs. Zwierschke at their farm home but will not be held until June 8th as Miss Norma Zwierschke, their only daughter will be married Saturday, May 27

FOR ALL KINDS OF INSURANCE
See—CHAS. NOLAN
Phone 662-3130 Tofield

Your MASSEY FERGUSON and FORD OF CANADA Dealer
BEAVER MOTORS LTD.
PHONE 688-3500 HOLDEN, ALTA.

SPECIALISTS in—
WEDDING PORTRAITS ★ FAMILY PORTRAITS
FEATURING: PORTRAIT OF THE MONTH —IN NATURAL COLOR.
Cameras and all Photographic Supplies
Langbell's STUDIO
CAMROSE
Phone 672-2611 4925 - 50 Street

DINE HERE ON Mother's Day

We know what Mom likes best— bring her here for fine dining.
CHARLIE'S CAFE

TOWN OF TOFIELD
NOTICE
CLEAN UP WEEK for the Town of Tofield will take place from May 15, 1967 to May 19th, 1967. Weather Permitting.
All garbage placed at the rear of your property will be collected during Clean Up Week.
RITA HALVERSON,
Secretary-Treasurer.

Holden district news items

(Mrs. G. Taylor)

Joe Alexander was a business visitor in Edmonton Monday of last week.

Mr and Mrs. Roy Nichols drove to Tofield Sunday evening, April 30th, taking along, Mrs N. L. Campbell and Mr. and Mrs. T. A. Liden to attend the inter-denominational Hymn-Sing held in Tofield Community Centre. They report a very enjoyable program and a packed hall.

Mr. and Mrs. T. A. Liden were dinner guests and afternoon visitors Sunday of last week at the home of their daughter, Audre and family, Mr. and Mrs. Harold Giebelhaus.

Joe Alexander and Henry Oberg left Saturday morning, after Joe had delivered the rural mail, to spend the weekend on a fishing trip at Moose Lake.

Mr. and Mrs. John Lemko and daughters left Friday afternoon for Halford, Saskatchewan, to visit with Mrs. Lemko's parents for the weekend. Their daughter Kathy will stay for a few days visiting with her grandparents.

Mr. and Mrs. Mike Chupka and Mr. and Mrs. Pete Mielimaka were Edmonton visitors, Thursday evening of last week, attending the bingo.

Mr. and Mrs. Alfred Sorenson and Alfred's sister, Mrs. Mary Erickson of Camrose were recent Sunday visitors and dinner guests with their sister, Mrs. J. A. Holte in Kingman.

FAREWELL PARTY

Mr. and Mrs. Gordon Story and children of Edmonton were visiting last weekend with his family, Mr. and Mrs. A. V. Story. Saturday evening, Gordon and Jean were guests of honor when a number of friends and neighbors met in the Legion Hall for a farewell party. A lovely corsage was pinned on Jean by Mrs. George Hunchak on entering the hall. The evening was spent playing various card games and Don Couth presented the guests of honor with a purse of money, with the good wishes of all for success and happiness in their new home. Jean and Gordon thanked all present for their kindness and good wishes.

Mrs. Sharawara has been spending the past few weeks in Edmonton with her family, looking after her grandchildren and house while her daughter was a patient having surgery.

Mr. and Mrs. Ted Appleby and son Glen were recent visitors with their father Harry Appleby at Vialta Lodge.

Ray Hovland was a business visitor in Camrose Thursday evening, with Mr. and Mrs. Lawrence Komarnisky also going along with him for shopping.

Albert Pederson of Camrose was a business caller in Holden Friday afternoon.

J. B. Stauffer of Tofield was a business caller Friday afternoon. Mr. Stauffer is planning on leaving in July for a six-week's trip to Holland.

Mr. and Mrs. Gunnar Overgard were recent visitors at the home of Mrs. Mary James. Mr. Overgaard was a former [illegible] anic for a while with the late Kennie James.

Mr. and Mrs. Joe Knudson of south Ryley district were business visitors Friday afternoon, also calling on their nephew, Ray Hovland.

Mr. and Mrs. Alex Shyba of Edmonton were visiting here during the weekend, calling on relatives and friends.

Mrs. Lars Olson, who has been visiting for about a week with her son Jimmie and family, in B.C., returned home Friday morning.

The Centennial Committee are sponsoring a Centennial Ball in the Holden Community Hall on Friday, May 12. They are hoping for a good attendance with many wearing Centennial and old-time costumes.

The Marshall Slywkas of Sherwood Park visited during the weekend with his mother, Mrs. William Slywka.

Mr and Mrs. Felix Slonopas of Edmonton visited at the weekend with his mother, Mrs. Mary Slonopas and their family on the farm.

MUSICAL AWARDS

Mrs. Campbell's grandson, Jim Campbell of Leduc, took top honors in recent auditions of the Edmonton Symphony Women's Committee Youth Orchestra. Judges were Brian Priestman, conductor of the Edmonton Symphony Orchestra, Miss Ann Burrows, music critic of the Journal, and Professor R. L. Ware, University of Alberta. Jim also competed in the recent Kiwanis Festival, taking second prize, being only one mark behind the winner in the clarinet A competition. He was also awarded the Herbert Turner Memorial Trophy. Jim will be leaving in the coming fall to attend the University of Toronto to continue his musical studies.

Mr. and Mrs. Earl Hooper and baby daughter, of Edmonton were visitors during the weekend with their respective families, the Harry Ronnies and Mrs. Mary Hooper.

Stan Jober of Edmonton, a former district resident, was a business caller in Holden last Friday.

South Edmonton Denture Clinic Ltd.
G. GUENTHER
CERTIFIED DENTAL MECHANIC
7908 - 104th STREET
Phone 439-0488

For our Special
MAY SALE
FLYERS WILL BE IN THE MAIL SOON.
Archie's Hardware
HOLDEN SUNSET STORE
Archie & Milly Corliss, Props. Phone 688-3822

• ALLIS-CHALMERS
MACHINERY AND PARTS
• BRIGGS & STRATTON and CLINTON
ENGINES—Parts and Service
• TRACTOR OVERHAULING
— ALL AT —
Patterson Farm Equip't
CONRAD PATTERSON
Phone 62-3930 Tofield

LIVESTOCK FEEDERS
TAKE ADVANTAGE OF THE
ANNIVERSARY SPECIAL
at the
NATIONAL FEED SERVICES MILL IN HOLDEN!
It's the "2 FOR 1 SALE"
Get TWO TONS of your grain Rolled or Ground for the Price of One.
See— JOHN LEMKO
Your NATIONAL MANAGER in Holden
Take advantage of these Anniversary Specials!

COMPLETE BACKHOE SERVICE
to— Holden, Ryley and adjacent areas.
Ditching — Digging — Trenching for Water, Power, Pressure Systems.
Phone 662-2347 or see S. G. Boettger, R3 Tofield for estimate and particulars. (36-37)

FAMILY SPECIAL!
BREAD Sliced or Unsliced 5/$1.00
(Saturday only, May 13th)
SPECIAL RATES FOR LARGE ORDERS
—Weddings, Banquets, Church and Social functions.
VERNER'S BAKERY, Tofield
We Deliver in Tofield Phone 662-3258

Classified ads get results

BIG TEXACO BONUS BARGAINS
FROM
Tofield Texaco Service
J. R. POLLOCK
TOFIELD, ALBERTA PHONE: 662-3159

In appreciation of the patronage of our customers, we offer five outstanding products for home and garden at startlingly low prices. If you are already a customer call us for an order form. If you aren't yet a customer call us anyway. Even a small order qualifies you immediately.

FOR YOUR WORKSHOP

7" POWER SAW by SHOP-CRAFT Tools, a leading manufacturer of power tools. Ideal for construction and repairs. Saw-dust ejection chute, Overload blade clutch; 9 amp. motor develops 1½ h.p.
$27.95
REGULAR $37.95 ONLY
Chargeable on your Texaco Credit Card

ALSO FOR YOUR WORKSHOP

¼" DRILL by SHOP-CRAFT Tools, combines low speed and high torque with professional craftsmanship, at a great saving. Large chuck capacity. Full 2.0 amperes. Industrially listed by U/L. Mirror finish.
$14.95
REGULAR $18.95 ONLY
Chargeable on your Texaco Credit Card

FOR YOUR HOME

SALAD BOWL SET by Bordercraft. Styled in the best contemporary taste, to enhance your table. One large 11" serving bowl, six individual 6" salad bowls and 12" spoon and fork set, made out of durable, richly grained satin finished Canadian hardwood.
$12.95
REGULAR $18.95 ONLY
Chargeable on your Texaco Credit Card

ALSO FOR YOUR HOME

CENTENNIAL TRAY, by Supreme Aluminum, Canada's foremost manufacturer of quality aluminum products. Made of heavy gauge burnished aluminum in striking tone on tone design, permanently etched, and tarnish proof, needs only minimum care—a single wipe with a damp cloth restores it to the original beauty.
$7.95
REGULAR $12.95 ONLY
Chargeable on your Texaco Credit Card

FOR YOUR GARDEN

LAWN SPRINKLER and GARDEN HOSE by Lido
The lightweight sprinkler covers 2,700 square feet of lawn, operates efficiently on a minimum of seven pounds water pressure. Transparent ½ inch, 50-foot garden hose features all brass couplings.
$5.95
REGULAR $8.95 ONLY
Chargeable on your Texaco Credit Card

Ross Creek news

(Mrs. L. Van Buskirk)

ROSS CREEK — Mrs. Doris Schacher and Lorraine accompanied Mrs. Lynne Schacher and girls to Sherwood Park on Tuesday afternoon to visit Mrs. Judy Franklin.

UCW MEETING

The Ross Creek U.C.W. held their monthly meeting at the home of Winnie McLachlan on Wednesday evening with 17 members and 10 visitors present. After the business meeting the ladies enjoyed several contests. Mrs. Jewel Becker had a birthday donation which was won by Anne Klaschuk. On behalf of the members, Nel Malcolm presented Violet Bailey with a lovely handbag. Mrs. Bailey will be greatly missed by the club after being an active member for 12 years. Hostesses for the evening were Nel Malcolm and Jun [illegible]

Rolley Schacher was accompanied by Fred, Max and Larry Schacher on a trip to Fort Assiniboia on Sunday. Doris Schacher and the girls spent the day with Mrs. Schacher in Edmonton.

Mr. and Mrs. John Plazieur of Edmonton were Sunday afternoon visitors with Mr. and Mrs. Wilf Ford.

Mrs. Emma Schacher and her brother, Bob Stock were Sunday callers at Mr. and Mrs. Maurice VanBuskirk's home.

Sunday overnight guests at the home of Mr. and Mrs. Maurice VanBuskirk were his brother, Merril and Lorraine of High Prairie.

FAREWELL PARTIES

On Saturday evening Mr. and Mrs. Neil Bailey were surprised when about 22 couples called on them to wish them well on their move to B.C. A social evening was enjoyed and the Baileys were presented with an electric living room wall clock.

A pot-luck supper was held at the Ross Creek Community Centre on Sunday evening, in honor of the Neil Bailey family. On behalf of the community, Rev. Birske presented them with a centennial quilt which was sewn by Isobel McLachlan and quilted by the U.C.W.

WE SHIP
LIVESTOCK
EVERY TUESDAY AND THURSDAY
NO HANDLING CHARGES ON HOGS DELIVERED TO CAMROSE!
C. J. DUGGAN & SON LTD.
Camrose, Alberta

MIKE'S FEED SERVICE
HOLDEN — PHONE 688-3818
GRINDING — ROLLING — MIXING —
VETERINARY SUPPLIES — BALER TWINE
GRAIN CLEANING — BURNS FEED
Grinding, Rolling, Mixing Your Grain ONLY 8c cwt.
(34-35-36-37)

DRAYDEN INSURANCE & ACCOUNTING LTD.
Why don't you drop in and see us for all forms of insurance—
• Fire • Hail • Life • Auto • Casualty
— accounting, auditing, and income tax —
HOLDEN Telephone 688-3865 Alberta
STAN ROBINS, Manager

MAURY JACOBS
AUCTION SERVICE
(Ball & Jacobs Auction Service)
AUCTIONEER — SALE MANAGER — VALUATOR
MAURY JACOBS — Res. Phone 479-3010
Our experience is your assurance of a successful sale.
Edmonton Public Stockyards Box 190
Phone [illegible]
Contact our office or home numbers anytime, or phone Boyd Stauffer, Tofield, Wm. Wiesman, Ryley

Building or Remodeling Your Barn?
For all your ventilation, feeding, cleaning, paneling, we will be glad to help you draw up your plans. We have a man who specializes in this field.
Your Jamesway Power Choring Dealer
HENRY'S ELECTRIC SERVICE
Box 328, Tofield Phone 662-3215
(tfn)

Ministik news briefs

(Mrs. J. Rodlich)

Mr. and Mrs. Jim Moore of Whitecourt were guests at the home of Mrs. Moore's sister, Mrs. Helen Hennessy.

Several ladies from the community attended the spring bazaar and tea, held at the South Cooking Lake hall.

The grocery bingo, Friday evening with Mrs. Ralph Leach as convener, was a huge success and adequate funds were raised for the picnic to be held later. Mrs. Leach was grateful for the large crowd who came and the help she received to make it as successful as it was.

Mrs. S. George is a patient in Tofield Hospital.

Little Avery Loch, 4-month-old daughter of Mr. and Mrs. Melvin Loch was a guest on Friday on "baby watching time", a segment of the "Noon Show" on CFRN - TV.

Mrs. Andrew Ferguson was an Edmonton shopper on Tuesday, also visiting her sister, Mrs. J. Pe[illegible]

Plans are well on their way for the annual Strawberry Tea to be held in Ministik Hall on Saturday, June 3rd.

Drainage trustees meet to organize

(Mrs. G. Taylor)

(Intended for last week)

HOLDEN — Holden Drainage District No. 1 held their organization meeting with all trustees, [illegible] Afseth, Hans Huseby and Nick Laskoski and secretary-treasurer Ray Hovland present. Mr. Afseth was nominated as Chairman for the ensuing term, and Ray Hovland as secretary. Mr. Laskoski gave a report of the meeting held at Camrose, of the ARDA sponsored by the Camrose Chamber of Commerce when Mr. Stirling, director of ARDA attended.

A complaint was discussed received at the Annual Meeting of ratepayers from one of the rate-payers, regarding a culvert on the correction line between the G. Myrmo and Leslie Meadahl farms, that this should be lowered. The secretary was instructed to write the secretary-treasurer of the County of Camrose to this effect.

Letters were received from the minister of the Department of Water Resources approving the Estimates and Expenditures for the year and Bylaw No. 7 setting out the drainage benefits of drainage rates for 1967 which is the same as previous years of 3 cents per 100.

Other business was attended to and accounts presented were paid.

Holden news

(Mrs. G. H. Taylor)

Mr. and Mrs. Robert Taylor were Saturday evening visitors with Robert's parents, Mr. and Mrs. George H. Taylor, and to pick up their young son Aaron who stayed with his grandparents on Friday and Saturday.

Flowers and plants will be sold Saturday, May 13th in the Holden Meat Market, by the Lutheran Sunday School pupils. They hope you will remember Mother's Day, Sunday May 14th and buy some for her.

PIONEER GROUP MEETS

The Pioneer Group met at the home of Mrs. N. H. Campbell, Thursday afternoon, May 4th with 15 ladies and guests present. The Devotions were taken by Mrs. Mary Zwierschke with another chapter of the Study book being taken by Mrs. Campbell. The day of the meetings has been changed from the first Wednesday of the month to the first Thursday. The next meeting will be held at the home of Mrs. Zwierschke at their farm home but will not be held until June 8th, as Miss Norma Zwierschke, their only daughter will be married Saturday, May 27.

FOR ALL KINDS OF
INSURANCE
See—CHAS. NOLAN
Phone 662-3100 Tofield

Your
MASSEY FERGUSON
and
FORD OF CANADA
Dealer
BEAVER MOTORS LTD.
PHONE 688-3869 HOLDEN, ALTA.

SPECIALISTS in—
WEDDING PORTRAITS ★ FAMILY PORTRAITS
FEATURING: PORTRAIT OF THE MONTH —IN NATURAL COLOR
Cameras and all Photographic Supplies
Langbell's STUDIO
CAMROSE
Phone 672-2611 4925 - 50 Street

DINE HERE ON Mother's Day

We know what Mom likes best—bring her here for fine dining.
CHARLIE'S CAFE

TOWN OF TOFIELD
NOTICE
CLEAN UP WEEK for the Town of Tofield will take place from May 15, 1967 to May 19th, 1967. Weather Permitting.
All garbage placed at the rear of your property will be collected during Clean Up Week
RITA HALVERSON,
Secretary-Treasurer

Holden district news items

(Mrs. G. Taylor)

Joe Alexander was a business visitor in Edmonton Monday of last week.

Mr. and Mrs. Roy Nichols drove to Tofield Sunday evening, April 30th, taking along, Mrs. N. L. Campbell and Mr. and Mrs. T. A. Liden to attend the Inter-denominational Hymn-Sing held in Tofield Community Centre. They report a very enjoyable program and a packed hall.

Mr. and Mrs. T. A. Liden were dinner guests and afternoon visitors Sunday of last week at the home of their daughter, Audre and family, Mr. and Mrs. Harold Giebelhaus.

Joe Alexander and Henry Oberg left Saturday morning, after Joe had delivered the rural mail, to spend the weekend on a fishing trip at Moose Lake.

Mr. and Mrs. John Lemko and daughters left Friday afternoon for Halford, Saskatchewan, to visit with Mrs. Lemko's parents for the weekend. Their daughter Kathy will stay for a few days visiting with her grandparents.

Mr. and Mrs. Mike Chupka and Mr. and Mrs. Pete Mielimaka were Edmonton visitors, Thursday evening of last week, attending the bingo.

Mr. and Mrs. Alfred Sorenson and Alfred's sister, Mrs. Mary Erickson of Camrose were recent Sunday visitors and dinner guests with their sister, Mrs. J. A. Holte in Kingman.

FAREWELL PARTY

Mr. and Mrs. Gordon Story and children of Edmonton were visiting last weekend with his family, Mr. and Mrs. A. V. Story. Saturday evening, Gordon and Jean were guests of honor when a number of friends and neighbors met in the Legion Hall for a farewell party. A lovely corsage was pinned on Jean by Mrs. George Hunchak on entering the hall. The evening was spent playing various card games and Don Couth presented the guests of honor with a purse of money, with the good wishes of all for success and happiness in their new home. Jean and Gordon thanked all present for their kindness and good wishes.

Mrs. Sharawara has been spending the past few weeks in Edmonton with her family, looking after her grandchildren and house while her daughter was a patient having surgery.

Mr. and Mrs. Ted Appleby and son Glen were recent visitors with their father Harry Appleby at Vialta Lodge.

Ray Hovland was a business visitor in Camrose Thursday evening, with Mr. and Mrs. Lawrence Komarnisky also going along with him for shopping.

Albert Pederson of Camrose was a business caller in Holden Friday afternoon.

J. B. Stauffer of Tofield was a business caller Friday afternoon. Mr. Stauffer is planning on leaving in July for a six-week's trip to Hollar.

Mr. and Mrs. Gunnar Overgard were recent visitors at the home of Mrs. Mary James. Mr. Overgard was a former mechanic for a while with the late Kennie James.

Mr. and Mrs. Joe Knudson of south Ryley district were business visitors Friday afternoon, also calling on their nephew, Ray Hovland.

Mr. and Mrs. Alex Shyba of Edmonton were visiting here during the weekend, calling on relatives and friends.

Mrs. Lars Olson, who has been visiting for about a week with her son Jimmie and family, in B.C., returned home Friday morning.

The Centennial Committee are sponsoring a Centennial Ball in the Holden Community Hall on Friday, May 12. They are hoping for a good attendance with many wearing Centennial and old-time costumes.

The Marshall Slywkas of Sherwood Park visited during the weekend with his mother, Mrs. William Slywka.

Mr. and Mrs. Felix Slonopas of Edmonton visited at the weekend with his mother, Mrs. Mary Slonopas and their family on the farm.

MUSICAL AWARDS

Mrs. Campbell's grandson, Jim Campbell of Leduc, took top honors in recent auditions of the Edmonton Symphony Women's Committee Youth Orchestra. Judges were Brian Priestman, conductor of the Edmonton Symphony Orchestra, Miss Ann Burrows, music critic of the Journal, and Professor R. L. Ware, University of Alberta. Jim also competed in the recent Kiwanis Festival, taking second prize, being only one mark behind the winner in the clarinet A competition. He was also awarded the Herbert Turner Memorial Trophy. Jim will be leaving in the coming fall to attend the University of Toronto to continue his musical studies.

Mr. and Mrs. Earl Hooper and baby daughter, of Edmonton were visitors during the weekend with their respective families, the Harry Ronnies and Mrs. Mary Hooper.

Stan Jober of Edmonton, a former district resident, was a business caller in Holden last Friday.

South Edmonton Denture Clinic Ltd.
G. GUENTHER
CERTIFIED DENTAL MECHANIC
7908 - 104th STREET
Phone 439-0488

For our Special
MAY SALE
FLYERS WILL BE IN THE MAIL SOON.
Archie's Hardware
HOLDEN SUNSET STORE
Archie & Milly Corliss, Props. Phone 688-3823

• ALLIS-CHALMERS
MACHINERY AND PARTS
• BRIGGS & STRATTON and CLINTON
GAS ENGINES—Parts and Service
• TRACTOR OVERHAULING
— ALL AT —
Patterson Farm Equip't
CONRAD PATTERSON
Phone 62-3930 Tofield

LIVESTOCK FEEDERS
TAKE ADVANTAGE OF THE
ANNIVERSARY SPECIAL
at the
NATIONAL FEED SERVICES MILL IN HOLDEN!
It's the
"2 FOR 1 SALE"
Get TWO TONS of your grain Rolled or Ground for the Price of One.
See— JOHN LEMKO
Your NATIONAL MANAGER in Holden
Take advantage of these Anniversary Specials!

COMPLETE BACKHOE SERVICE
to— Holden, Ryley and adjacent areas.
Ditching — Digging — Trenching for Water, Power, Pressure Systems, etc.
Phone 662-3347 or see S. G. Boettger, R3 Tofield for estimate and particulars. (36-37)

FAMILY SPECIAL!
BREAD Sliced or Unsliced .... 5/$1.00
(Saturday only, May 13th)
SPECIAL RATES FOR LARGE ORDERS
—Weddings, Banquets, Church and Social functions.
VERNER'S BAKERY, Tofield
We Deliver in Tofield Phone 662-3255

Classified ads get results

BIG TEXACO BONUS BARGAINS
FROM
Tofield Texaco Service
J. R. POLLOCK
TOFIELD, ALBERTA PHONE: 662-3159

In appreciation of the patronage of our customers, we offer five outstanding products for home and garden at startlingly low prices. If you are already a customer call us for an order form. If you aren't yet a customer call us anyway. Even a small order qualifies you immediately.

FOR YOUR WORKSHOP
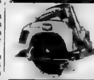
7" POWER SAW by SHOP-CRAFT Tools, a leading manufacturer of power tools, ideal for construction and repairs. Mes-O-Bal design; Sawdust ejection chute, Overload blade clutch, 9 amp. motor develops 1½ h.p.
$27.95
REGULAR $37.95 ONLY
Chargeable on your Texaco Credit Card

ALSO FOR YOUR WORKSHOP

¼" DRILL by SHOP-CRAFT Tools, combines low speed and high torque with professional craftsmanship, at a great saving. 50% more torque than ¼" drills; Large chuck capacity, Full 2.0 amperes, Industrially listed by U.L., Mirror finish.
$14.95
REGULAR $19.95 ONLY
Chargeable on your Texaco Credit Card

FOR YOUR HOME

SALAD BOWL SET by Baribocraft. Styled in the best contemporary taste, to enhance your table. One large 13" serving bowl, six individual 6" salad bowls and 12" spoon and fork set, made out of durable, richly grained satin finished Canadian hardwood.
$12.95
REGULAR $18.95 ONLY
Chargeable on your Texaco Credit Card

ALSO FOR YOUR HOME

CENTENNIAL TRAY, by Supreme Aluminum, Canada's foremost manufacturer of quality aluminum products. Made of heavy gauge burnished aluminum in striking two on tone design, permanently etched and tarnish proof, needs only minimum care—a single wipe with a damp cloth restores it to the original beauty.
$7.95
REGULAR $12.95 ONLY
Chargeable on your Texaco Credit Card

FOR YOUR GARDEN
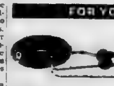
LAWN SPRINKLER and GARDEN HOSE by Lido
The lightweight sprinkler covers 2,700 square feet of lawn, operates efficiently on a minimum of seven pounds water pressure. Transparent ½ inch, 50-foot garden hose features all brass couplings.
$5.95
[illegible]
Chargeable on your Texaco Credit Card

Lakeshore - McKenzie news items

(Mrs. Ellen Eaton)

LAKESHORE - MACKENZIE — The Lakeshore W A will hold their May meeting at the home of Mrs. Vi Googlein on Wednesday afternoon, May 17th at 2 p.m. Visitors welcome and members please try to attend.

Mrs. Johnny (Gloria) Wood and baby Cathy motored to Barrhead on Friday evening to stay with her mother, Mrs. John Miller, for a few days and to be near her father who was ill and was a patient in the Barrhead hospital. Gloria and Cathy returned home Tuesday.

TO EXPO

On Friday afternoon, Mrs. Martha Tiedemann entertained Mrs. Ethel Wood, Mrs. Mary Wood, Mrs. Gloria Wood and baby, Cathy, Mrs. Mabel Ferguson and Martha's daughter, Mrs. Yvonne Brown and baby son, Daniel, at tea in honor of Ethel, who is leaving this week on a trip to Expo and then to England.

Harold Bethel of Edmonton was a Saturday evening visitor and supper guest at the home of his aunt, Mary and John Wood.

Congratulations go to Jerry and Eva McLennan on the birth of [illegible] son, on April 28th at the Tofield Municipal Hospital.

On Tuesday of last week Emil and Martha Tiedemann and daughter Mary were evening visitors and coffee [illegible] at the [illegible] of [illegible] and Mabel Hopf and girls.

Billie and Gloria Herbert and three children of Tofield were Saturday afternoon visitors at the home of Billie's aunt, Mary and John Wood.

Wednesday evening visitors and [illegible] at the home of Emil and [illegible] Tiedemann were Martha's [illegible] Gombault of Lindbrook and Glen and Thomas Jones.

Evie and Vic Halwa and children of Edmonton were [illegible] visitors, afternoon luncheon and supper [illegible] at the [illegible] of Evie's parents, John and Mary Wood.

Doug and Fran Baines and family of Edmonton were Sunday evening visitors and supper guests at the home of Doug's sister, Mrs. Ethel Wood and son Donald.

Mrs. Ellen Eaton was a Sunday visitor and dining guest at the home of Ray and Ruth Wickenberg.

Sandy and Pollie Petrovich and girls of Edmonton were Sunday visitors, dinner and afternoon luncheon guests at the home of Polly's mother and brother, Ida Walker and son Ronnie.

Gail and Bob Quebbe of Biggar, Saskatchewan, spent the weekend from Friday to Sunday evening at the home of Gail's parents, George and Ida Niemetz. They also visited Bob's parents, Pete and Josie Quebbe in Tofield.

IN HOSPITAL

Greg, young son of Irlene and Harold Sieb, was taken to the Tofield Hospital on Sunday where he had an appendectomy. All wish him a speedy recovery.

OBSERVES BIRTHDAY

On Thursday afternoon, Mrs. Ollie Moss, Mrs. Mavis Jacobson, Mrs. Bessie Hunter, Mrs. Lizzy Schacher, Mrs. Joyce Hardy, and Mrs. Edith Regehr called at the home of Mrs. Vivian Murray to help her celebrate her birthday.

Sandy and Irene Scott and daughter, Betty Ann were Sunday evening visitors and supper guests at the home of Emil and Martha Tiedemann.

Sunday visitors and dinner guests at the home of Irlene and Harold Sieb were Harold's sister, Eleanor and Ernie Runser and Irlene's sister Erma and Fred Onyschak and daughter Debbie, all of Edmonton; also Irlene and Erma's brother, Charlie and Mickey Niemetz and family.

Sunday afternoon visitors and coffee guests at the home of George and Ida Niemetz were Ida's aunt, Mrs. Mary Schacher of Medicine Hat; her aunt, Mrs. Emma Schacher and uncle Bob Steck, both of [illegible]; also Ida's sister, Ruth and Carmen Fuller and two boys of Edmonton who were also supper guests and evening [illegible].

TO ENGLAND

Mrs. Ethel [illegible] left Monday evening for Edmonton where she was an overnight guest at the home of Esther and Joe Majakey. On Tuesday she left by plane for Montreal where she intends to spend a few days at Expo before continuing on to England to visit relatives and friends of her childhood. She expects to be gone for about six weeks.

Johnny and Lillian Warwa and [illegible] son were Tuesday evening visitors and coffee guests at the home of George and Ida Niemetz.

The only wife of a U.S. President to have her portrait on currency was Martha Washington. Her picture appeared on $1 silver certificates, series 1886, 1891 and 1896.

Mr. Douglas Paulson

The Reverend A. W. Holmes, Vice President for Development Camrose Lutheran College, is pleased to announce the appointment of Mr. Douglas Paulson as the College's Field Representative in the Province of Alberta.

Mr. Paulson is well qualified to represent Camrose Lutheran College in this area of Higher Education, having attended the College himself in 1965-1966.

Mr. Paulson may be contacted at Box 1540, Camrose, Alberta; telephone 672-4200. —Advt.

LAW OFFICE
EDWARD PIASTA
Barristers & Solicitors
of
Messrs. Liden, Ackroyd, Bradley, Phillon & Piastra
Barristers & Solicitors
301 Revillon Building, Edmonton, Alberta
Telephone 424-0511
Attends at HOLDEN at the Village of Holden, Secretary-Treasurer's Office each TUESDAY afternoon, between the hours of 1:30 P.M. & 4:30 P.M.
Telephone 688-3848 (22-tfn)

CAMROSE AUCTION CO.
— SALES EVERY SATURDAY —
Otto Streberg, Manager — Tel. 672-2114, Res. 672-3966
Auctioneer Lic. No. 851 — P.O. Box 1880, Camrose

AT OUR SALE ON SATURDAY, MAY 6th.—
HEAVY STEERS from 800 to 910 lbs. brought up to $24.10 cwt. — Heavy Holstein Steers sold up to $21.50 cwt. — Light Steers sold from $28.00 to $30.00 cwt.
HEIFERS sold up to $26.00 cwt.
STOCK COWS brought up to $225.00 each. — Dairy Cows up to $340.00 each. — Spring Heifers up to $240.00 each.
CALVES sold from $30.00 to $80.00 each.
WEANER PIGS from $12.00 to $16.00 each. — Feeder Hogs up to $27.00 each. — Piggy Sows $112.50 each. — Gilts up to $85.00 each. — Boars from $35.00 to $65.00 each.
HAY up to 95c bale. Straw 15c bale. — Posts 64c each.

SPECIAL LISTINGS for Saturday, May 13th.—
Several hundred bales of Hay & Straw. — 1,500 treated Posts and Rails. — Misc. Furniture, Tools and Farm Supplies.
CATTLE will include: Several Stock Cows, plus the usual run of Dairy Cattle. — Several lots good Feeder Cattle.
SWINE—Weaner & Feeder Hogs; Sows; Gilts and Boars. 9 Mature Sows.
HORSES: 2 Shetland Ponies, 2 yrs. old; 6 Yearling Half-Welsh Ponies.
1960 GMC 1-TON TRUCK, with Stock Racks.
HORSE SALE—MONDAY, MAY 29, 1:00 P.M.
"More People Sell At Our Auction Market Every Week!"
FOR BETTER SALES, SERVICE AND SATISFACTION CONTACT YOUR VOICE OF AUCTIONEERING—
THE CAMROSE AUCTION MARKET
OTTO STREBERG Lic. No. 851 — AUCTIONEERS — DENNIS STREBERG — ART NIVEN Lic. No. 886

Get the big wagon that's built to go places.

NEW INTERNATIONAL TRAVELALL

The Travelall has plenty of clearance for rough roads plus four wheel drive if you want it. It has the brawn and power to pull a heavy boat or trailer with ease and loads of room for all your holiday gear. Fine car styling inside and out. And you'll like the way it handles on the highway. That goes for the new International pickups too — the best foundation for your camper home-on-wheels. Drop in and see them soon.

K & M FARM SUPPLIES
PHONE 662-3105 TOFIELD, ALTA.

POINT:

If the Socreds can build roads, clear land and grant tax concessions to industry...

Why in heaven's name can't Alberta farmers get the same deal?

PUBLISHED AS A PUBLIC SERVICE BY THE
NDP
ALBERTA

Mercury Classifieds

Fifty cents for the first issue, seventy-five cents for two issues or three for a dollar. Two cents a word for anything over twenty-five words. Cards of Thanks have a minimum of one dollar for fifty words — two cents a word will be charged over the minimum.

FUTURE DATES

MOTHER'S DAY TEA

The Afternoon Branch of Anglican Church Women will hold their Mother's Day Tea and Sale of Potted Plants in bloom, on Saturday, May 13, in the Library Room, from 3:00 to 5:00 p.m. There will be home cooking and sewing for sale, also. You are invited to wear your Centennial costume. 34-36-37c-3807

ANNOUNCEMENTS

A.I. ON SUMMER SCHEDULE

Commencing April 1st, the Ryley Artificial Breeding Association will go on summer schedule. Phone calls must be in by 10:00 a.m. Phone 663-3792. 30 to 33p-3803

IN MEMORIAM

McLACHLAN —In loving memory of a precious mother, Mrs. Susan McLachlan, who left her family for a more peaceful world in 1964.

Greetings to all Mothers on Mother's Day everywhere. May this Centennial year be a blessed year for you and your families. —Sincerely, Bessie Pederson.

FOR RENT

FULLY MODERN 3-room House, with bath; new electric range supplied; $55.00 per month. Apply Watson (Tofield) Ltd. Phone 662-3143. 34-tfn-3801

HOUSE FOR RENT; 2 bedrooms, all utilities, heated garage. Phone 662-3342. 37-38-39-c

SERVICES

J. E. Stimson — Notary Public Agent for Tyler's Flowers and Andrews - McLaughlin Funeral Chapel. Phone 662-2514 or 662-348, Tofield. tfn

SPECIAL VALUES
In Used Merchandise!
HAMMERMILLS — HARROWS
GAS & ELECTRIC RANGES
TV's — FRIDGES
Macleods
Tofield 30-tfn-3800

FOR SALE

5-ROOM HOUSE and Garage for sale in Ryley. Good location; all utilities. Phone 663-3732, Ryley. 34 to 37p-3808

IMPROVE YOUR LAWNS, Gardens, Flower Beds and House Plants with Peat Moss. It costs very little and results are remarkable. Saves on water, too. Available from Peter Nickel or Macleods Store, Tofield. 7-tfn-3816

2-BEDROOM HOUSE; full plumbing; garage; $4,000.00. Geo Franz, Phone 662-3494. 36-37-38-39p-3810

BARE UNOCCUPIED LOT, east of lane behind Bank of Montreal, Tofield. Call at Mercury Office. 36-37-38p-3811

10 MOSTLY HEREFORD Range Cows and Calves; also Purebred Hereford Bull. Gordon Kyle, Ph. 662-2502. 36-37p-3812

YOUNG SADDLE HORSES, gentle and broke; all colors. Ronald Brown, Phone 662-3406. 36-37p-3813

FARMALL M TRACTOR (overhauled); 500-gal. fuel tank and stand (200 and 300-gal. compartments); John Deere side delivery rake; IHC mower. Phone 663-3383, Ryley. 36-37p-3814

¼ SECTION on Highway 14; 135 acres broken, 40 summerfallow; best soil, rest good pasture; hip-roof barn; granary; modern style 4-room house; soft water well. Price $16,500. Phone 688-2170, Holden. 36-37c-3800

FOR SALE OR RENT — 4-room House; all utilities; good location in Tofield. Edna Bowick, Phone 662-3343. 36-37-38c-3806

25 ACRES; Small House, Barn, Gas; house wired; well water. Located 2 blocks north of Tofield School. Write R. Johns, 4808 115 Ave., Edmonton. 34-35-36-37p-3804

2nd GENERATION EAGLE Seed Oats, 90% germination, 85c per bus. in bin. Con Simonson, Phone 662-3680 evenings, Tofield; 672-4225 daytime, Camrose. 36-36-37p-3805

ALFALFA AND BROME Bales; also slough hay and green barley straw bales; 1957 Ford Standard Sedan V-8; 12-ft. J.D. Rod Weeder, 14-ft. IHC Drill. J. J. Reimer, Phone 662-2584. 35-36-37p-3809

HOME FOR SALE—2 storey, 4 bedroom, full basement; also double garage. Located in Holden Lot 22, Blk. 15. Contact J. E. Mary, Rimbey, Alta. Phone 843-2474. 35-36-37c-3848

6-PCE. DINING ROOM SUITE, with buffet (perfect condition); canister - type Viking Vacuum Cleaner (used very little), General Electric Floor Polisher (like new), Wooden High Chair, 54-inch Bedstead, Singer Sewing Machine (treadle), 13-can Milk Cooler Tank, with refrigerator drop in cooler, galvanized Rain Tank, with stand and top, about 300-gal., Can Cooler for milk. Mrs. George Kandelin, Box 272, Ryley. Phone 663-2382. 37 to 40p-3818

FOR SALE

1955 PLYMOUTH SEDAN, automatic trans., $75.00 or offers, also large Tricycle. Apply Red & White Store. Phone 662-3157, Tofield. 37-38-39p-3816

FLEETWOOD STEREO HI - FI Combination, radio and Gerrard record player, in good condition. Phone 662-3168. 37-38-39c-3817

2,000 BALES ALFALFA and Brome mixed hay. Phone 777-4433 Stony Plain. 37p-3819

NEW HOLLAND BALER SUPER Hay Liner No. 78, with hydraulic bale press. O. Thompson, Kingman. Phone 662-3649, Tofield. 37-38c-3820

1958 MONARCH, with power brakes, windows and seats, 6 tires; 4 summer and winter tires. Phone 662-3072. 37c-3821

USED FRIDGE, in excellent condition, 2 years old, $145. See at Kallal Lumber, Tofield. 37-38-39c-3822

WANTED

PASTURE TO RENT FOR 1967. Mrs. Annie Krystal, Box 302, Tofield. 35-36-37p-3804

CUSTOM GARDEN TILLING. Wilmer Hushert, Phone 662-3468. 36-37-38c-3815

CWL elects new officers

Members of the Catholic Women's League of Tofield, Ryley and Ministik held their annual Communion Supper and Installation of Officers on Wednesday, April 26, beginning with Mass, and a banquet following in the Legion Hall. Rev. Father Cardeau was guest speaker, who gave an interesting talk on "Vatican II".

A three-layer cake, baked and decorated by the Ryley president, Mrs. D. Manderson, commemorated Canada's 100th Birthday, the 40th Anniversary of the Tofield C.W.L. and the 300th year since the apparition of Our Lady.

Mrs. C. J. Kallal Sr. and Mrs. Jim Yakabuski were honored as life members.

C.W.L. ELECTIONS

The following officers were elected for 1967-68 year for Tofield C.W.L.: Mrs. M. Dickson, president; Mrs. L. Eostlick, 1st vice-president; Mrs. H. Glover, 2nd vice-president; Mrs. D. Fleck, 3rd vice-president; Mrs. D. Shewchuk, secretary; Mrs. M. Yakabuski, treasurer.

Various convenors were also appointed, as follows: Mrs. L. Eostlick, spiritual; Mrs. H. Glover, social welfare; Mrs. R. Heitman, membership; Mrs. J. Ouigley, hospital; Mrs. P. Widynowski, press.

As a Centennial project, Tofield C.W.L. donated a Canadian and Papal flags, which will be placed in the church sanctuary.

Centennial . . .

(Continued from page one)

taches, polkas, butterflies, tags and circles.

This is an open dance, not just an exhibition, and the hostesses for the evening, Ruth Krause, Margaret Dickson and V. Googlin, assure everyone of a good time.

Admission of $1.00 per family will be charged for the entire evening's fun, which includes the program of ethnic dances, the lunch and the open, old-time dance.

This is an event of Tofield's Centennial year which has been long planned for and which promises to be highly entertaining.

TOFIELD COMMUNITY THEATRE

Friday & Saturday, May 12 & 13—

—FAMILY.

Friday & Saturday, May 19 & 20—

—FAMILY.

SHOWTIME: 8 P.M.

Church notes

TOFIELD UNITED CHURCH
W. H. McDermott, B.A., B.D., Minister

Sunday, May 14th
10:00 a.m.—Teen Church.
11:00 a.m.—Public Worship.
Preacher—Family Day Sunday —Mr. Richard Bateman of Ryley-Holden.

No Sunday School classes. An open session. Families sit together.

MENNONITE BRETHREN CHURCH OF TOFIELD
Geo. Quiring, Minister
Phone 662-2196

Sunday, May 14th
10:00 a.m.—Sunday School for all.
11:00 a.m.—Worship Service.
8.00 p.m.—Mother's Day Program.

Thursday, 8:30 p.m. — Bible Study and Prayer

"Only the Spirit of Christ, active in a man's heart, can truly interpret the Christ of whom so much cannot be written".

Everyone welcome.

HOLY TRINITY CHURCH
Anglican

Sunday Services
8:30 a.m.—Holy Communion, except 1st Sunday of month.
11.00 a.m.—Holy Communion 1st Sunday of Month.
11:00 a.m.—Matins all other Sundays.
10:30 a.m.—Holy Communion with address, Saints Days and other Holy Days.

TOFIELD BAPTIST CHURCH
Pastor Leslie Smith

Sunday, May 14th
10:00 a.m.—Morning Service.
11:00 a.m.—Sunday School.
8:00 p.m.—Evening Service.
All Welcome.

CATHOLIC CHURCHES

TOFIELD—
First, Third and Fifth Sunday of every month — 10:30 a.m.
Second and Fourth Sunday of every month — 9:00 a.m.
RYLEY—
First, Third and Fifth Sunday of every month — 9:00 a.m.
Second and Fourth Sunday of every month — 10:30 a.m.
MINISTIK—
Every Sunday at 12:00 noon.

LUTHERAN CHURCH
Ryley, Alberta
Pastor Stanley Rude

Sunday, May 14th
HOLDEN—
10:00 a.m.—Divine Worship.
11:00 a.m.—Sunday School.
RYLEY—
10:00 a.m.—Sunday School.
11:00 a.m.—Divine Worship.

BARDO LUTHERAN CHURCH
(4 miles south of Tofield at Anderson School)
Rev. Art Dahlen, Pastor
Phone 679-8333

Sunday, May 14th
10.15 a.m.—Sunday School.
11:30 a.m.—Worship Service. Sermon "The Baptism in the Holy Spirit".
8:00 p.m.—Luther League. Program featuring the Male Quartet from Central Lutheran, Edmonton.

Friday, May 12th, 8.00 p.m.—Fellowship Meeting at the Parsonage.

Dr. J. G. Larsen
DENTIST
at the
Viking Medical Clinic
For appointment Phone Viking 336-3300 Mondays and Tuesdays, or 59-0476 during the rest of the week.

SUPER "A" FOODS

PURITY FLOUR—20 lb.	$1.65
ALLAN'S DRINKS—Assorted, 48 oz.	3/$1.00
HEINZ RELISH—12 oz.	3/89¢
APPLE & STRAWBERRY JAM Regal 48 oz.	79c
STRAW BROOMS—Each	$1.00
NESTLES QUIK—2 lb.	93¢
CATELLI'S SPAGHETTI, in Tomato Sauce, 28 oz.	3/89¢
GRAPEFRUIT—PINK	10/79c
TOMATOES—Ripe, 14 oz. tubes	Ea. 25¢
CABBAGE—Crisp heads	2 lbs. 25¢
BEEF SHORT RIBS	lb. 39¢
SAUSAGE MEAT Fresh ground 3 lbs.	$1.00
SIDE BACON—Sliced	lb. 79¢
FISH & CHIPS—24 oz.	89¢

Prices effective May 11th, 12th & 13th, 1967.

SUPER "A" FOODS
JEFFERSON & SWANSON LTD.

Lakeshore - McKenzie news items

(Mrs. Ellen Eaton)

LAKESHORE - MACKENZIE — The Lakeshore W A will hold their May meeting at the home of Mrs. Vi Googlein on Wednesday afternoon, May 17th at 2 p.m. Visitors welcome and members please try to attend.

Mr. Douglas Paulson

The Reverend A. W. Holmes, Vice President for Development Camrose Lutheran College, is pleased to announce the appointment of Mr. Douglas Paulson as the College's Field Representative in the Province of Alberta.

Mr. Paulson is well qualified to represent Camrose Lutheran College in this area of Higher Education, having attended the College himself in 1965-1966.

Mr. Paulson may be contacted at Box 1540, Camrose, Alberta; telephone 672-4280. —Advt.

Mrs. Johnny (Gloria) Wood and baby Cathy motored to Barrhead on Friday evening to stay with her mother, Mrs. John Miller, for a few days and to be near her father who was ill and was a patient in the Barrhead hospital. Gloria and Cathy returned home Tuesday.

TO EXPO

On Friday afternoon, Mrs. Martha Tiedemann entertained Mrs. Ethel Wood, Mrs. Mary Wood, Mrs. Gloria Wood and baby, Cathy, Mrs. Mabel Ferguson and Martha's daughter, Mrs. Yvonne Brown and baby son Daniel, at tea in honor of Ethel, who is leaving this week on a trip to Expo and then to England.

Harold Bethel of [illegible] was a Saturday evening [illegible] and supper guest at the home of his aunt, Mary and John Wood.

Congratulations go to Jerry and Eva McLennan on the birth of their son, on April 30th at the Tofield Municipal Hospital.

On Tuesday of last week Emil and Martha Tiedemann and daughter Mary were evening visitors and coffee guests at the home of Ralph and Mabel Hope and girls.

Billie and Gloria Herbert and three children of Tofield were Saturday afternoon visitors at the home of Billie's aunt, Mary and John Wood.

Wednesday evening visitors and coffee guests at the home of Emil and Martha Tiedemann were Martha's brother, Victor Goulmult of Lindbrook and Glen and Theone Jones.

Evie and Vic Halwa and children of Edmonton were Sunday visitors, afternoon luncheon and supper guests at the home of Evie's parents, John and Mary Wood.

Doug and Fran Baines and family of Edmonton were Sunday evening visitors and [illegible] guests at the home of [illegible] sister, Mrs. Ethel Wood and son Donald.

Mrs. Ellen Eaton was a Sunday visitor and dining guest at the home of Roy and Ruth Wickenberg.

Sandy and Pollie Petrovich and girls of Edmonton were Sunday visitors, dinner and afternoon luncheon guests at the home of Polly's mother and brother, Ida Walker and son Ronnie.

Gail and Bob Qnubke of Biggar, Saskatchewan, spent the weekend from Friday to Sunday evening at the home of Gail's parents, George and Ida Niemetz. They also visited Bob's parents, Pete and Josie Qnubke in Tofield.

IN HOSPITAL

Greg, young son of Iriene and Harold Sieb, was taken to the Tofield Hospital on Sunday where he had an appendectomy. All wish him a speedy recovery.

OBSERVES BIRTHDAY

On Thursday afternoon, Mrs. Ollie Moss, Mrs. Mavis Jacobson, Mrs. Bessie Hunter, Mrs. Lizzy Schacher, Mrs. Joyce Hardy, and Mrs. Edith Regehr called at the home of Mrs. Vivian Murray to help her celebrate her birthday.

Sandy and Irene [illegible] and daughter, Betty Ann [illegible] day evening visitors and supper guests at the home of Emil and Martha Tiedemann.

Sunday visitors and dinner guests at the home of Iriene and Harold Sieb were Harold's sister, Eleanor and Ernie Runzer and Iriene's sister Erma and Fred Onyschak and daughter Debbie, all of Edmonton; also Iriene and Erma's brother, Charlie and Mickey Niemetz and family.

Sunday afternoon visitors and coffee guests at the home of George and Ida Niemetz were Ida's aunt, Mrs. Mary Schacher of Medicine Hat; her aunt, Mrs. Emma Schacher and uncle Bob Stock, both of Edmonton; also Ida's sister, Ruth and Carman Fuller and two boys of Edmonton who were also supper guests and evening visitors there.

TO ENGLAND

Mrs. Ethel Wood left Monday evening for Edmonton where she was an overnight guest at the home of Esther and Joe Majakey. On Tuesday she left by plane for Montreal where she intends to spend a few days at Expo before continuing on to England to visit relatives and friends of her childhood. She expects to be gone for about six weeks.

Johnny and Lillian Warwa and [illegible] son were Tuesday evening visitors and coffee guests at the home of George and Ida Niemetz.

The only wife of a U.S. President to have her portrait on currency was Martha Washington. Her picture appeared on $1 silver certificates, series 1886, 1891 and 1896.

LAW OFFICE

EDWARD PLAEZA
Barristers & Solicitors
of
Messrs. Liden, Ackroyd, Bradley, Phillon & Plaeza
Barristers & Solicitors
301 Revillon Building, Edmonton, Alberta
Telephone 424-0811

Attends at HOLDEN at the Village of Holden, Secretary-Treasurer's Office each TUESDAY afternoon, between the hours of 1:30 P.M. & 4:30 P.M.

Telephone 688-3846 (23-tfn)

CAMROSE AUCTION CO.

— SALES EVERY SATURDAY —

Otto Streberg, Manager, Tel. 672-2114, Res. 672-3966
Auctioneer Lic. No. 331, P.O. Box 1690, Camrose

AT OUR SALE ON SATURDAY, MAY 6th.—

HEAVY STEERS from 800 to 950 lbs. brought up to $24.10 cwt. Heavy Holstein Steers sold up to $21.30 cwt. — Light Steers sold from $26.00 to $30.00 cwt.
HEIFERS sold up to $26.00 cwt.
STOCK COWS brought up to $225.00 each. — Dairy Cows up to $340.00 each. Spring Heifers up to $340.00 each.
CALVES sold from $30.00 to $60.00 each.
WEANER PIGS from $12.00 to $16.00 each. — Feeder Hogs up to $27.00 each. — Piggy Sows $112.50 each. Gilts up to $65.00 each. — Boars from $35.00 to $65.00 each.
HAY up to 95c bale. Straw 15c bale. — Posts 64c each.

SPECIAL LISTINGS for Saturday, May 13th.—

Several hundred bales of Hay & Straw. — 1,500 treated Posts and Rails. — Misc. Furniture, Tools and Farm Supplies.
CATTLE will include: Several Stock Cows, plus the usual run of Dairy Cattle. — Several lots good Feeder Cattle.
SWINE: Weaner & Feeder Hogs; Sows; Gilts and Boars. 9 Mature Sows.
HORSES: 2 Shetland Ponies, 2 yrs. old; 6 Yearling Half-Welsh Ponies.
1950 GMC 1-TON TRUCK, with Stock Racks.
HORSE SALE—MONDAY, MAY 29, 1:00 P.M.

"More People Sell At Our Auction Market Every Week!"
FOR BETTER SALES, SERVICE AND SATISFACTION CONTACT YOUR VOICE OF AUCTIONEERING—

THE CAMROSE AUCTION MARKET

OTTO STREBERG Lic No. 331 — AUCTIONEERS — DENNIS STREBERG — ART NIVEN Lic. No. 333

Get the big wagon that's built to go places.

NEW INTERNATIONAL **TRAVELALL**

The Travelall has plenty of clearance for rough roads, plus four wheel drive if you want it. It has the brawn and power to pull a heavy boat or trailer with ease and loads of room for all your holiday gear. Fine car styling inside and out. And you'll like the way it handles on the highway. That goes for the new International pickups too — the best foundation for your camper home on wheels. Drop in and see them soon.

K & M FARM SUPPLIES

PHONE 662-3105 TOFIELD, ALTA.

POINT:

If the Socreds can build roads, clear land and grant tax concessions to industry...

Why in heaven's name can't Alberta farmers get the same deal?

PUBLISHED AS A PUBLIC SERVICE BY THE **NDP** ALBERTA

Mercury Classifieds

Fifty cents for the first insertion, seventy-five cents for two insertions or three for a dollar. Two cents a word for anything over twenty-five words. Cards of Thanks have a minimum of one dollar for fifty words — two cents a word will be charged over the minimum.

FUTURE DATES

MOTHER'S DAY TEA

The Afternoon Branch of Anglican Church Women will hold their Mother's Day Tea and Sale of Potted Plants in bloom, on Saturday, May 13, in the Library Room, from 3:00 to 5:00 p.m. There will be home cooking and sewing for sale, also. You are invited to wear your Centennial costume. 34-36-37c-3607

ANNOUNCEMENTS

A.I. ON SUMMER SCHEDULE

Commencing April 1st, the Ryley Artificial Breeding Association will go on summer schedule. Phone calls must be in by 10:00 a.m. Phone 663-3722. 30 to 38p-3609

IN MEMORIAM

McLACHLAN —In loving memory of a precious mother, Mrs. Susan McLachlan, who left her family for a more peaceful world in 1964.

Greetings to all Mothers on Mother's Day everywhere. May this Centennial year be a blessed year for you and your families.

—Sincerely, Bessie Pederson.

FOR RENT

FULLY MODERN 2-room House, with bath; new electric range supplied; $65.00 per month. Apply Watson (Tofield) Ltd. Phone 662-3143 24-tfn-2301

HOUSE FOR RENT, 2 bedrooms, all utilities, heated garage. Phone 662-3342. 37-38-39-c

SERVICES

J. E. Stinson — Notary Public. Agent for Tyler's Flowers and Andrews - McLaughlin Funeral Chapel. Phone 662-2214 or 662-345, Tofield. tfn

SPECIAL VALUES
In Used Merchandise!
HAMMERMILLS — HARROWS
GAS & ELECTRIC RANGES
TV's — FRIDGES
Macleods
Tofield 33-tfn-3606

FOR SALE

5-ROOM HOUSE and Garage for sale in Ryley. Good location; all utilities. Phone 663-3731, Ryley. 34 to 37p-3608

IMPROVE YOUR LAWNS, Gardens, Flower Beds and House Plants with Peat Moss. It costs very little and results are remarkable. Saves on water, too. Available from Peter Nickal or Macleods Store, Tofield. 7-tfn-3615

2-BEDROOM HOUSE; full plumbing; garage, $4,000.00. Geo Franz, Phone 662-3404. 36-37-38-39p-3610

BARE UNOCCUPIED LOT, east of lane behind Bank of Montreal, Tofield. Call at Mercury Office. 36-37-38p-3611

10 MOSTLY HEREFORD Range Cows and Calves; also Purebred Hereford Bull. Gordon Kyle, Ph. 662-2882. 36-37p-3600

YOUNG SADDLE HORSES, gentle and broke; all colors. Ronald Brown, Phone 662-3408. 36-37p-3613

FARMALL M TRACTOR (overhauled); 500-gal. fuel tank and stand (200 and 300-gal. compartments); John Deere side delivery rake, IHC mower. Phone 663-2323, Ryley. 36-37p-3614

¼ SECTION on Highway 14; 130 acres broken, 40 summerfallow; best soil, rest good pasture; hip-roof barn, granary, modern style 4-room house; soft water well. Price $16,500. Phone 688-2170, Holden. 36-37c-3600

FOR SALE OR RENT — 4-room House, all utilities, good location in Tofield. Edna Bowick, Phone 662-2343. 36-37-38c-3600

25 ACRES; Small House, Barn, Gas, house wired; well water. Located 2 blocks north of Tofield School. Write E. Johns, 4008 115 Ave., Edmonton. 34-35-36-37p-3586

2nd GENERATION EAGLE Seed Oats, 96% germination, 85c per bus. in bin. Cas Stensson, Phone 662-3000 evenings, Tofield; 672-6225 daytime, Camrose. 35-36-37p-3603

ALFALFA AND BROME Bales; also slough hay and green barley straw bales; 1957 Ford Standard Sedan V-8; 13-ft. J.D. Rod Weeder, 14-ft. IHC Drill. J. J. Reimer, Phone 662-3384. 35-36-37p-3600

HOME FOR SALE—1 storey, 4 bedroom, full basement; also double garage. Located in Holden Lot 22, Blk 15. Contact J. E. Story, Rimbey, Alta. Phone 843-2474. 35-36-37c-3545

6-PCE. DINING ROOM SUITE, with buffet (perfect condition); canister-type Viking Vacuum Cleaner (used very little); General Electric Floor Polisher (like new); Wooden High Chair; 54-inch Bedstead; Singer Sewing Machine (treadle); 15-can Milk Cooler Tank, with refrigerator drop-in cooler, galvanized Rain Tank, with stand and top, about 300-gal.; Can Cooler for milk. Mrs. George Kandellen, Box 372, Ryley. Phone 663-2382. 37 to 40p-3616

FOR SALE

1955 PLYMOUTH SEDAN, automatic trans., $75.00 or offers; also large Tricycle. Apply Red & White Store. Phone 662-3137, Tofield. 37-38-39p-3618

FLEETWOOD STEREO HI - FI Combination, radio and Garrard record player, in good condition. Phone 662-3168. 37-38-39c-3617

2,000 BALES ALFALFA and Brome mixed hay. Phone 777-4603, Stony Plain. 37p-3619

NEW HOLLAND BALER SUPER Hay Liner No. 78, with hydraulic bale press. O. Thompson, Kingman. Phone 662-3049, Tofield. 37-38c-3600

1956 MONARCH, with power brakes, windows and seats; 6 tires; 4 summer and winter tires. Phone 662-2872. 37c-3601

USED FRIDGE, in excellent condition, 2 years old, $145. See at Kallal Lumber, Tofield. 37-38-39L-3602

WANTED

PASTURE TO RENT FOR 1967. Mrs. Annie Krystal, Box 300, Tofield. 35-36-37p-3604

CUSTOM GARDEN TILLING. Wilmer Hambert, Phone 662-3480. 36-37-38c-3615

TOFIELD COMMUNITY THEATRE

Friday & Saturday, May 12 & 13—

FAMILY

Friday & Saturday, May 19 & 20—

- FAMILY.

SHOWTIME: 8 P.M.

CWL elects new officers

Members of the Catholic Women's League of Tofield, Ryley and Ministik held their annual Communion Supper and Installation of Officers on Wednesday, April 26, beginning with Mass, and a banquet following in the Legion Hall. Rev. Father Cordeau was guest speaker, who gave an interesting talk on "Vatican II".

A three-layer cake, baked and decorated by the Ryley president, Mrs D Manderson, commemorated Canada's 100th Birthday, the 40th Anniversary of the Tofield C.W.L. and the 50th year since the apparition of Our Lady.

Mrs. C. J. Kallal Sr. and Mrs. Jim Yakabuski were honored as life members.

C.W.L. ELECTIONS

The following officers were elected for 1967-68 year for Tofield C.W.L.: Mrs. M. Dickson, president; Mrs. L. Eastlick, 1st vice-president; Mrs. H. Glover, 2nd vice-president; Mrs. D. Fleck, 3rd vice-president; Mrs. D. Shewchuk, secretary; Mrs. M. Yakabuski, treasurer.

Various conveners were also appointed, as follows: Mrs. L. Eastlick, spiritual; Mrs. H. Glover, social welfare; Mrs. R. Heitman, membership; Mrs. J. Ouigley, hospital; Mrs. P. Widynowski, press.

As a Centennial project, Tofield C.W.L. donated a Canadian and Papal flags, which will be placed in the church sanctuary.

Centennial . . .

(Continued from page one)

tisches, polkas, butterflies, tags and circles.

This is an open dance, not just an exhibition, and the hostesses for the evening, Ruth Krause, Margaret Dickson and V. Googlin, assure everyone of a good time.

Admission of $1.00 per family will be charged for the entire evening's fun, which includes the program of ethnic dances, the lunch and the open, old-time dance.

This is an event of Tofield's Centennial year which has been long planned for and which promises to be highly entertaining.

Church notes

TOFIELD UNITED CHURCH
W. H. McDonald, B.A., B.D., Minister

Sunday, May 14th
10:00 a.m.—Teen Church.
11:00 a.m.—Public Worship. Preacher—Family Day Sunday —Mr. Richard Bateman of Ryley-Holden.

No Sunday School classes. An open session. Families sit together.

MENNONITE BRETHREN CHURCH OF TOFIELD
Geo. Quiring, Minister
Phone 662-2196

Sunday, May 14th
10:00 a.m.—Sunday School for all.
11:00 a.m.—Worship Service.
8:00 p.m.—Mother's Day Program.

Thursday, 8:30 p.m. — Bible Study and Prayer.

"Only the Spirit of Christ, active in a man's heart, can truly interpret the Christ of whom so much cannot be written".

Everyone welcome.

HOLY TRINITY CHURCH
Anglican

Sunday Services
8:30 a.m.—Holy Communion, except 1st Sunday of month.
11:00 a.m.—Holy Communion 1st Sunday of Month.
11:00 a.m.—Matins all other Sundays.
10.30 a.m.—Holy Communion with address, Saints Days and other Holy Days.

TOFIELD BAPTIST CHURCH
Pastor Leslie Smith

Sunday, May 14th
10:00 a.m.—Morning Service.
11:00 a.m.—Sunday School.
8.00 p.m.—Evening Service.
All Welcome.

CATHOLIC CHURCHES

TOFIELD—
First, Third and Fifth Sunday of every month .... 10.30 a.m.
Second and Fourth Sunday of every month .... 9:00 a.m.
RYLEY—
First, Third and Fifth Sunday of every month .... 9:00 a.m.
Second and Fourth Sunday of every month .... 10:30 a.m.
MINISTIK—
Every Sunday at 12:00 noon.

LUTHERAN CHURCH
Ryley, Alberta
Pastor Stanley Rude
Sunday, May 14th

HOLDEN—
10:00 a.m.—Divine Worship.
11:00 a.m.—Sunday School.
RYLEY—
10:00 a.m.—Sunday School.
11:00 a.m.—Divine Worship.

BARDO LUTHERAN CHURCH
(4 miles south of Tofield at Anderson School)
Rev. Art Dobbin, Pastor
Phone 672-0833

Sunday, May 14th
10:15 a.m.—Sunday School.
11:30 a.m.—Worship Service. Sermon: "The Baptism in the Holy Spirit".
8:00 p.m.—Luther League. Program featuring the Male Quartet from Central Lutheran, Edmonton.

Friday, May 19th, 8:00 p.m.—Fellowship Meeting at the Parsonage.

Dr. J. G. Larson
DENTIST
at the
Viking Medical Clinic
For appointment Phone Viking 336-3000 Mondays and Tuesdays, or 336-3470 during the rest of the week.

SUPER "A" FOODS

PURITY FLOUR—20 lb.	$1.65
ALLAN'S DRINKS—Assorted, 48 oz.	3/$1.00
HEINZ RELISH—12 oz.	3/89¢
APPLE & STRAWBERRY JAM Regal 48 oz.	79c
STRAW BROOMS—Each	$1.00
NESTLES QUIK—2 lb.	93¢
CATELLI'S SPAGHETTI, in Tomato Sauce, 28 oz.	3/89¢
GRAPEFRUIT— PINK	10/79c
TOMATOES—Ripe, 14 oz. tubes	Ea. 25¢
CABBAGE—Crisp heads	2 lbs. 25¢
BEEF SHORT RIBS	lb. 39¢
SAUSAGE MEAT Fresh ground 3 lbs.	$1.00
SIDE BACON—Sliced	lb. 79¢
FISH & CHIPS—24 oz.	59¢

Prices effective May 11th, 12th & 13th, 1967.

SUPER "A" FOODS
JEFFERSON & SWANSON LTD.

RAY'S N. H. Equipment
Ph. 672-4726, Camrose
Evenings 672-2026

Sales & Service in Tofield—
Phone Ed Regehr, 662-3100, 662-[illegible]

AUTHORIZED DEALERS FOR:

- New Holland Equipment
- Ingham Cultivators
- Rock Pickers
- Tractor Cabs

CONCRETE BLOCKS — all types
USED TRACTORS
1 only—New Holland Manure Spreader
—No finance or handling charges till Nov. 1st, '67.

SPORTSMAN'S AND CAMPER'S

BINGO

Tofield Community Centre
Wednesday, May 17
STARTING 8:00 P.M.

$200.00 IN PRIZES
15 Games for $2.00
ADVANCE SALE OF TICKETS
Door Prize to holder of advance sale ticket.

Auction Sale

— for —

WILLIAM MITCHELL

Acting on instructions from the owners, the undersigned Auction Service will sell by Public Auction on Lot 9, Blk. 28, Plan 5167AH located on 7th Avenue, ½ block East of Roman Catholic Church on Main Street in

TOFIELD, Alberta

SATURDAY, MAY 13/67

SALE TIME: 1:30 P.M.

HOUSEHOLD GOODS AND EFFECTS

8 cu. ft. Westinghouse Refrigerator; Findlay Gas Stove (30"); Westinghouse Washing Machine; Chrome Kitchen Table and 4 Chairs, Office Chair; Kitchen Stool; Kitchen Cupboard; 2 Twin Beds, Slat Springs & Mattress, Dresser (old), 2 Antique Rocking Chairs, 3 Mahogany Wood Chairs (old); Pres-Dent Vacuum Cleaner and Attachments; China Buffet (antique); Aged Bookcase; Fern Stand, Studio Lounge & Chair; Easy Chair, ¾ Bed Coil Spring & Mattress; Dresser, large mirror (possible antique), Step Ladder; Pots, Pans, Dishes, Lamps, Rugs and other household effects too numerous to mention

HOUSE—On 30' x 100' Lot, located on Lot 9, Blk 28, ½ block East of Roman Catholic Church on Main Street in Tofield House consists of living room, kitchen, bathroom (with tub and sink), 2 bedrooms, 1 bedroom upstairs, furnace and hot water tank in basement.

Terms of Sale: CASH Payable Day of Sale

MAURY JACOBS AUCTION SERVICE

SALES MANAGERS & VALUATORS LIC. NO. 15
Edmonton Public Stockyards, Box 1210, Edmonton — Ph. 476-1213
CLERK: Boyd Stauffer.

FWUA marks 42nd anniversary during centennial year

(Intended for last week)

Canada's Centennial year is a time for looking back to early beginnings for the dominion as a country, and also in organizations in various communities. Tofield being predominately a farming community, the formation of the (then) United Farm Women of Alberta some 42 years ago was an important event to local women.

FORMED IN 1925

The first U.F.W.A. local in Tofield was formed October 24, 1925. At a well attended meeting, Mrs. W. D. McNaughton of Ranfurly, District Director, set out the aims and ideals of the organization, and the advantages of belonging to a local branch. It was unanimously voted to form such a group. Officers elected were: Mrs. Johnstone Ferguson, president; Mrs. J. Warner, vice-president; Mrs. Hingston, secretary-treasurer. Directors: Mrs. Wm. Parker, Mrs. A. N. Booth, Mrs. J. L. Gray, Mrs. C. Baptist and Mrs. F. O. Ball.

On March 18, 1949, it was voted to change the name from United Farm Women of Alberta, to Farm Women's Union of Alberta, in line with the change in the Provincial Organization.

Junior Locals in Alberta are the responsibility of the women's groups, and in this area three such locals were formed. In 1931, Bardo and Tofield Juniors were organized, and in 1935 the Ketchamoot Junior U.F.A. was formed. These three locals were active for a relatively short time, and disbanded when interest waned.

In its 42 years of life, the Tofield F.W.U.A. has made a very great contribution to the community and to many humanitarian projects. Generous donations have been made yearly since 1925 to the Red Cross, C.N.I.B., the Unitarians, T.B. Seals, the Salvation Army and the Cancer Society. Donations through the years have gone to refugee funds, Korean relief, prisoners of war fund, the Winnipeg flood relief, and many, many other worthy causes. Locally they have donated to curtains for the Community Hall, movie projector for the School, Tofield Ambulance, Tofield Library, the Lions' Skating Rink, coffee, pots and bowls for the Community Kitchen. They loaned $100.00 to the Community League, and last year donated it outright.

During the war years the Red Cross was devotedly supported by the Farm Women, who knit sweaters, socks, mitts and scarves in an endless stream, and pieced and tied quilts by the dozens, which were turned over to the Red Cross. Woollen blankets were donated to the Red Cross, and also blankets, slippers and layettes to the hospital when it was opened.

With a record of service and fellowship for 42 years, the F.W.U.A. looks to the future with continued high hope.

WATSON
(Tofield) LTD.

- Contractors
- General Construction
- Electrical Installations
- Plumbing & Mechanical

Phone 662-3143
Tofield Alberta

SPRING CAR BUYS!

1963 DODGE SEDAN—V/8, automatic trans.
1961 FORD STATION WAGON.
1960 OLDSMOBILE SEDAN—V/8 engine rebuilt; radio; automatic transmission.
1956 MERCURY ½-TON
1954 FORD ¾-TON

Other Units On Lot—Priced to Sell!

PREMIER MOTORS

Dodge — Chrysler — Valiant — Dodge Trucks
PHONE 662-3160 TOFIELD

Mrs. Finseth is new president of Bardo WCTU

(Intended for last week)

The April meeting of the Bardo W.C.T.U. was held at the home of Mrs. Laura Francis of Tofield.

The following new officers took charge: Mrs. Mary Finseth, president; Mrs. Laura Francis, vice-president; Mrs. Pauline Rude, secretary; Mrs. Marie Francis, treasurer; Mrs. Esther Brekkan, press; Mrs. Nita Kindley, evangelistic; Mrs. Borghild Rude, national temperance study course; Mrs. Norma Anderson, speech contest; Mrs. Lillian Berreclo[illegible]h, laws and legislation; Mrs. Nora Anderson, little white ribboners; Mrs. Anna Taekema, scientific temperance instructions; Mrs. Mabel Johnson, flower mission and relief.

At the meeting, the study sheet dealt with the dangerous new drug LSD. Medical authorities, educators and law enforcement officers are becoming alarmed over the increasing use of this drug among teen-agers and college students. LSD causes reactions ranging from terror and depression to insanity.

The W.C.T.U. seeks to alert the public concerning this dangerous drug which is wrecking the lives of countless young people today.

[J]ehovah Witnesses [g]ather May 12-14 in Edmonton

All Jehovah's Witnesses from Tofield will join with 1,200 other delegates and visitors to attend the semi-annual three-day circuit assembly in Edmonton, to be held May 12-14 at the Sales Pavilion.

This assembly will be under the direction of Mr. James Rudko, Circuit Supervisor for Jehovah's Witnesses.

MAY 11, 12 & 13th. **CO-OP** SPRING FOOD SAVINGS

Side Bacon By the piece	lb. 79c
Pork Sausage	lb. 49c
Grapefruit Ruby Red.	10/79c
Tomatoes Semi-ripe. 14 oz. tube	29c
Apples C.A. MacIntosh.	3 lbs. 59c
Cantaloupe Jumbo size	3/$1
PINEAPPLE BLUE MOUNTAIN—14 oz. tins. Sliced, Crushed or Tidbits	4/85c
FLOUR Co-op, Enriched	10 lbs. $1.05
COFFEE Maxwell House. Regular Grind	lb. 75c
Libbys DEEP BUTTERED CORN—DEEP BUTTERED PEAS 14 oz tins Mix or Match	4 tins 99c
JUICE BLENDED—Sweetened. 48 oz. tins.	2/75c

PROVINCIAL LIBRARY EDMONTON, ALTA.

The Mercury

VOL. 16—No. 28, Thursday, May 18th., 1967 $2.50 per Year, PUBLISHED WEEKLY AT TOFIELD, ALBERTA.

'Queen Bess' crowned at Holden on Friday

(Mrs. G. H. Taylor)

HOLDEN—A large crowd attended the Centennial Ball in the Community Hall, Friday night, May 12, which was sponsored by the Holden and district Chamber of Commerce and the Centennial Committee.

The hall was beautifully decorated in red, white and blue streamers, centennial flags and motifs, by Miss Joanne Kryzanowsky and Joe Fornal, assisted by students of Holden High School. Decorated tables were set around the hall and a beautiful basket of pink roses centered the head table.

Mayor Lars Olson was chairman for the event and had the pleasure of crowning the Centennial Queen, Mrs. Elizabeth Campbell, with a very appropriate address, and placing tiaras on the [illegible] princesses, Miss Ver[illegible] Kaluzny and Miss Colleen Appleby. Mr. Olson also placed a Centennial Sash on the Queen. Bruce Budd, representing the Chamber of Commerce, then pinned a beautiful red rose corsage on Queen Bess and white corsages on the two princesses.

Queen Bess, on behalf of her sponsors, was then presented with a lovely white shawl and two Centennial rose bushes, Miss Veronica Kaluzny with a fitted overnight case, and Miss Colleen Appleby with a lovely Centennial Plaque, from their respective sponsors. H. Bateman gave the Invocation and the Blessing was given by Father Adams.

Mayor Olson then asked Good Queen Bess, as our Centennial Queen is to be known, if she would make her wishes known, they would be granted.

With a few apt remarks and thanking all very graciously, Queen Bess asked that the lovely decorations in the hall be left for future events to be held in the hall, for all to enjoy, and then declared the festivities open.

Queen Bess, escorted by the Mayor, the two Princesses and escorts, paraded around the hall to hearty applause, with Mrs. Lars Olson playing the march.

Many ladies attending were lovely in Centennial and olden time dresses, and it was a pleasure to see that many of the men also had the Centennial urge, wearing appropriate costumes.

Centennial Queen, Mrs. Campbell, although in her 70's, is still a very active and leading member of the community, taking part in various Church affairs, Sunday School, and other community affairs, giving a helping hand to any who need it.

In tribute to her as a friend of many years, the following lines seem most appropriate to Mrs. Campbell's attitude to life:

Age is a quality of mind—
If you have left your dreams behind,
If hope is cold,
Then you are old;
But if you make of Life the Best,
And in your Life you still have zest,
If love you hold,
You are not Old.

The Viking Dance Band furnished music for the dance, and the Holden High School students served lunch.

Interest is running high in Vegreville - Bruce race

Returning Officer Orest E. Youzwishen has announced that four candidates have filed nomination papers to contest the Vegreville - Bruce constituency in Tuesday's election. There were five nominations in the 1963 contest.

A. W. Gordey will be seeking re-election for the Social Credit party, while Wilfred L. Horton of the Liberals and Albin Lakawiecki of the New Democrats will be making their second attempt at winning a seat.

Mike Kawulych, a Vegreville barrister carrying the Progressive Conservative banner, is making his first venture into the political field.

Interest is running high for this contest and some political observers are predicting a close contest between the Social Credit and Liberal candidates.

In the 1963 election, A. W. Gordey headed the polls with 2,925 votes, Graham Allan recorded 1,194 for the Conservatives, Mr. Lakawiecki polled 851 for the NDP, the Liberals polled 675 under Mr. Horton, while low man was Mr. Kaies with 188.

Jehovah's Witnesses attend conference

Twenty-four Jehovah's Witnesses from the Tofield area attended the three-day Circuit Conference in Edmonton last weekend.

Theme of the Conference was "Supply to Your Faith Endurance", with the main speaker being John F. MacPherson, District Supervisor.

Mr. Torsten Tollefson, presiding minister of the Tofield congregation, reports that eleven new ministers were ordained on Saturday afternoon.

Farmers are busy seeding the crop

Last week saw the start of wheat seeding in Tofield district. Moisture conditions were good, but warm weather was badly needed.

At Shonts, it was expected that if rain held off for another week, all wheat would be seeded as well as some oats, barley and rapeseed. The fields were in good working condition.

Around Ryley and Bardo, seeding was expected to start this week. This is at least 10 days later than last year.

'Passing Parade' sparks audience appreciation

(Mrs. G. Phillips)

The Passing Parade has come and gone but it will long be remembered by the enthusiastic audience which filled the Community Centre on May 10.

Arranged by Mrs. Joan Dunham, it recalled nostalgic memories of stately Strauss waltzes, English comedy, the Roaring Twenties' dances, and hauntingly beautiful melodies of the past.

Costumes of the eras depicted were meticulously correct. The street scenes were particularly effective, with groups of adults and children moving about as one might have seen them promenading on a Sunday afternoon.

Modern dances and costumes were also displayed, right down to the Go-Go dancers and the futuristic, plastic clad dancers of the future. Father Scriven and Mrs. Dunham shared the commentators' duties.

Mrs. Dunham was presented with a beautiful bouquet from the cast, by Toby Nomeland, and with a Centennial motif by Queen Petra on behalf of the Centennial Committee.

Following this most successful production, lunch was served to members of the cast by the Centennial Committee.

Edmonton firm gets Highway 14 contract

The Honorable Gordon E. Taylor, Alberta Minister of Highways, announced yesterday that a contract covering highway construction activities has been awarded.

This contract is for crushing and stockpiling aggregate for seal coat, for Highway 14 from Holden to north of Chauvin, a distance of approximately 96 miles.

The contract, worth a total of $67,000, was awarded to Twin Bridges Sand and Gravel (1960) Limited of Edmonton.

Centennial fever mounts as Dominion Day nears

(Mrs. G. Phillips)

The Centennial Committee met at the home of Mr. and Mrs. Neil Phillips on Monday night, with the president, Dr. Freebury, in the chair. Most favorable reports were given on the Centennial Hymn-Sing and The Passing Parade, two events sponsored by the Centennial Committee.

SNAPSHOTS WANTED

It was reported that examples of good Centennial snapshots are on display in Mr. Stinson's office. The Centennial Committee would like to see many more of these up for display. Let's have a pictorial record of our events on display for interested residents and visitors.

FOLK FESTIVAL

The Folk Festival scheduled for May 27 was reported on by Harold Schultz. A most interesting program has been arranged by Miss Krause's committee. Rhythmic dances and ethnic dances will form the first part of the evening's entertainment and, since last week's report in The Mercury, a Scandinavian dance has been added. Lunch will be served before the four local orchestras and the two square dance callers go into action for the many groups of squares waiting to do the old square dances, the schottisches, tags "circles" and "butterflies". Everyone is invited to wear Centennial costume to be in the spirit of the evening.

Reporting for the Historical Society, J. R. Francis stated that material is presently being collected and edited. Arrangements have been made for printing the book. Due to the amount of material and the time required by the publishers, it is not expected that the book will be ready by July 1, as at first hoped for.

The Committee was pleased to see so many people participating in dress-up days, and hope that the Tofield streets will be given a "Centennial Look" by even more costume-clad residents.

CITIZEN OF THE YEAR

Father Scriven reported that the selection of the Citizen of the Year award will soon be made. The Ministerial Association is holding a meeting this week to work further on this difficult task.

Presentation of prizes for the History Quiz, sponsored by The Mercury, was discussed as a feature of Dominion Day celebration.

Larry Willson reported all in readiness for the Gun Club's salute to Canada's 100th birthday. Midnight, June 30, will resound to the first salute, sometime on July 1, another one will be given. The Gun Club is proud of its cannon, everyone will have a chance to judge its efficiency. Larry would also like anyone who has a military uniform of somewhat ancient vintage to get in touch with him, as the Gun Club would like to be in costume on July 1.

An enormous and extremely valuable display for July 1 is planned by the Gun Club, according to Larry Willson. Thousands of dollars worth of fire-arms will be on view. This is a rare opportunity for those who share the Gun Club's interest in guns of all eras.

CENTENNIAL PARK

Queen Petra was most jubilant because a start has been made on Centennial Park. Alan Warner has disced it and Thomas Jacobs has brought in the first of the many loads of black dirt which will be required. Trees have been ordered and will soon be here for planting in "Petra's Park" as it has been dubbed because of the Queen's special in[illegible] in this project.

Gabe Pettel, reporting for the Legion, stated that plans and estimates are being drawn up for a really effective entrance to the Exhibition Grounds.

Mabel Boyles reminded everyone that a Handicraft Display will be held again on July 1. This year, Mrs. Boyles states, the display will have a Centennial air, and anyone who has had a Centennial handicraft project is invited to bring it for display. The sooner Mrs. Boyles knows about such projects, the better she can arrange the display space for July 1.

MAMMOTH PARADE

Other special events for July 1 were discussed, and will be reported when plans have been finalized.

The last item under discussion, though certainly not of least importance, was this year's parade. This is the year! All the local districts are asked to enter floats depicting some aspect of their local history, traditions or achievements. It is understood that Bardo and Ketchamoot are already considering this important part of July 1 celebrations.

Folk festival will be held here on May 27

(Mrs. G. Phillips)

May 27 will see Tofield's Folk Festival presented in the Community Centre. Miss Ruth Krause and her committee have arranged the program and Harold Schultz will be M.C.

Many folk dances and rhythmic games will be presented. Lunch will be served following the program and preceding the old-time dance which follows. Music for the dance will be supplied by four local orchestras, and "called" by experienced callers.

Admission: $1.00 per family. Time: 7:45 p.m.

Holden and district news briefs

(Mrs. G. H. Taylor)

Mr. and Mrs. Kenn Spanenberg and family of Edmonton were weekend visitors with Florence's parents, Mr. and Mrs. A. V Story.

Mrs. Hilmer Olsen and Mrs. Melvin Olson were business visitors in Camrose Friday afternoon.

Mr. and Mrs. Henry Tiedemann attended the Miechou 25th wedding anniversary party, Friday evening.

Mrs. Ralph Mason and children of Wetaskiwin have been visiting with her family, Mr. and Mrs. Earl Hardy for the past week and a half. Mr. and Mrs. Ralph Mason Jr. and family will be leaving soon to make their home in Calgary, where Ralph will be employed.

Hans Hunsby left Thursday evening on the 7:00 p.m. flight from Nisku for a six week holiday in Norway, visiting with relatives and friends.

Mrs. Olaf Chetney was also planning to leave by the same flight to spend six weeks visiting the Scandinavian countries.

Mr. and Mrs. Peter Elkowich, who have been residing for the past several months in Wainwright where Pete was employed as night clerk in one of the hotels, moved back to Holden a week ago Tuesday and have taken up residence here.

Mr. and Mrs. Ray Nichols were recent Saturday visitors at the home of the Ed. Knudsens, in the Ryley district.

Mr. and Mrs. Art Hamm of Boyle, former residents were visitors Thursday afternoon calling on friends in the district.

Mr. and Mrs. Mike Pastusyk of Edmonton were visitors in the district with their family, Thursday of last week.

Harry Shobinski of Edmonton has been assisting Mike A. Kostraniuky at Mike's Feed Service and Cleaning mill for the past two or three weeks.

Mr. and Mrs. Percy Barlow returned home Thursday afternoon of last week after spending several days in Calgary visiting with their daughter Muriel and family, the Ted Andersons. Ted had just returned home from hospital where he had been a patient for almost two weeks.

Mr. and Mrs. Pete Ogonoski, who recently purchased the Mike Sawchuk residence, moved into it last week, and their son and his wife, Mr. and Mrs. John Ogonoski have moved into the former Ogonoski house. John and his wife have been staying with her mother, Mrs. Anne Baraniuk for the past few weeks.

Mr. and Mrs. Percy Barlow were Saturday dinner guests with Mrs. Campbell.

Marvin Giebelhaus who has been residing in the Elkowich living quarters for the past six months while they were away, moved into the Mrs. George P. Albrecht house the early part of last week.

SISTER PASSES

Lawrence Hovland received the sad news Saturday morning May 6th that his sister Mrs. Amanda Marrs of Anacortes, Washington, had passed away. Lawrence with his sister, Mrs. Lewis Forre left in the afternoon to attend the funeral. On their return home their train had to return to Vancouver owing to a wash-out on the line and they were flown in to Nisku Airport from there.

Mr. and Mrs. Percy Barlow were Sunday dinner guests with their daughter Beth and family, the Ernie Mertas, guests for Mother's Day.

Ludvig Sandbeck, who has been a hospital patient in Edmonton is now back in Viking Hospital, and hopes he will soon be up and around again. Mr. and Mrs. William Logan of Edmonton, former Holden district residents, called to see Ludvig while they were visiting with Bill's mother, Mrs. Thoresen, at Vialta Lodge.

The Bert Applebys' and son Douglas were recent visitors with Bert's father, Harry Appleby at Vialta Lodge. Mrs. Doris Ogrodnick also visited with him.

Mr. and Mrs. William Dandak have their daughter Gladys and her husband from Toronto visiting with them, on holidays, they made the trip by car.

Sam Sroka of Edmonton was a weekend visitor with his mother and also attended the Centennial Ball, Friday evening.

SCHOLARSHIP WINNER

Mrs. Campbell received the very pleasant news last week, that her grandson Jim Campbell of Ladner, who had been competing in a musical competition a couple of weeks ago, had been awarded top honors in the Clarinet competition and a scholarship of $250.00. He was the only winner from the Northern Alberta zone and received very high recommendations from the adjudicator.

The Advance Poll for Holden and district May 18 - 19 and Saturday, May 20th will be at the home of Mrs. Otto Hurum between the hours of 2 - 5 p.m. and 1 - 10 p.m.

Mr. and Mrs. Robert Taylor and children were Mother's Day afternoon visitors and supper guests with Robert's parents, Mr. and Mrs. George H. Taylor.

From the mail bag

4733 - 53 Street,
Ladner, B.C.,
May 10, 1967.

Dear Sir

In the torrent of emotionalism concerning Vietnam, a few important facts are consistently overlooked.

(a) The conflict does not concern only the Vietnamese, but more than ONE BILLION human beings in Japan, the Philippines, Thailand Malaysia, Indonesia and even India and Australia.

(b) While left wing hatred appears directed exclusively against the U.S.A. there are actually THIRTY EIGHT nations actively engaged in the support of South Vietnam.

(c) In conducting the war, the U.S. and its allies are bending over backwards to telegraph their punches by way of massive campaigns of leaflets. What is destroyed in property is replaced or paid for.

(d) General William Westmoreland has outlined in detail the U.S. and allied campaign of building Vietnam even as the war goes on.

In their world-wide campaign to get the U.S. and its allies out of South Vietnam one must recognize the fact that for communism to take over "the masses" must not be exposed too long to capitalistic affluence and know how lest they become "reactionary" towards another Bamboo curtain.

Yours truly,
(Mrs.) Barbara Watkins.

Suite 19
899 Thurlow Street,
Vancouver B.C.,
May 9, 1967.

Dear Sir

Professor Keith Simpson, Britain's foremost pathologist, has called the hysteria raised by the Le Bourdais book on the Steven Truscott case "a disgrace".

I couldn't agree more. When a Government is intimidated and pressured into reviewing a case and the Supreme Court upholds the original decision by a majority vote only to find another national campaign launched to pressure them even further, we are fast approaching anarchy.

Should the latest protest marches, Truscott petitions and sit ins cause a break-down in Canada's judicial system, we could well find ourselves back under the law of the jungle or a dictatorship of the proletariat.

Yours sincerely,
Jane Hunt.

Important!

All F.U.A. — M.S.I. group contracts terminate June 30/67.

FOR INFORMATION
PHONE 662-2707

R. J. Crisoin,
Secretary.

LAW OFFICE
COLLINS & BRAUL
Barristers & Solicitors
300 Royal Trust Building
EDMONTON ALBERTA
Each Saturday 9:00 - 5:00 at Watson Building, Tofield
Edmonton ph. 429-1686 Tofield ph. 662-3143

The Tofield Mercury

Editor: C. A. MacLean

Published at Tofield, Alberta, every Thursday by the Tofield Mercury Publishing Ltd.

Office on Main Street, Tofield

Subscription price by mail $2.50 per year

ROBINSON STORE
Tofield

8 Day Sale

Thursday, May 18th to Saturday, May 27th.

MEN'S DRILL WORK SHIRTS

IRON HORSE BRAND. Sanforized 5¼ oz. Beaujean drill. Full cut, triple-stitch shoulder seams, lined collar and cuffs. Colors: Spruce, Bark, Tan. Men's sizes 14½ to 17½. Reg. 3.98 Each SPECIAL 3.33

MEN'S DRILL WORK PANTS

IRON HORSE BRAND. Hard wearing, sanforized 8.2 oz. drill. Double strength pockets, zipper fly, hook clasp waist. Colors to match work shirt above: Spruce, Bark, Tan. Sizes 30-46. Reg. 4.98 Each SPECIAL 4.33

50 FOOT GARDEN HOSE

Timely offer! Good quality green plastic. 7/16" diam. with cast couplings. SPECIAL 1.88

NEW "SWIRL" TUMBLERS

11-ounce size by "Libbey". Safedge prevents chipping. Green Tint. Reg. 25c ea. 6/99c

Carefree Summer Comfort at Savings!

Ladies' Semi Bulky Orlon Knit Sweaters— Novelty stitch, banded round neck and down front. Taped shoulders, long sleeves. Hand washable! Colors: White, Pink, Blue. Sizes: small, medium and large. Shop early for this value! Reg. 6.98 each SALE 5.44

LADIES' 'N' MISSES' ANKLETS—Rib knit 100% stretch nylon. Turn-down cuffs. White only. One stretch size fits 8½ to 11. Reg. 59c Pair SALE 44c

SEAMLESS MESH NYLONS—Special Purchase! First quality in 400 needle 15 denier micromesh. Colors: Petite Beige, Tip Taupe, Glovetone. Sizes 9 to 11. Good wearing, natural appearance. 3 pr. 1.00

PROFESSIONAL HAIRBRUSH—Nylon bristles. Ideal for all styling and teasing. "Relax grip" for easy handling. Don't miss this value! Reg. 1.00 each. 66c

LITTLE GIRLS' T-SHIRTS— Combed cotton interlock T-shirts in short sleeve style. Embroidered chest motif. Machine washable. Colors: White and assorted pastels. Sizes: 2 to 6X Each 98c

LITTLE GIRLS' SLIMS— Fun-loving slims in pre-shrunk cotton denim. Neat fitting band front. Colorful floral designs. Sizes 3 to 6X SPECIAL 1.44

MISSES' BULKY CARDIGANS— All over fancy stitch cardigan of washable turbo acrylic yarn. Rib knit cuffs and waistband. White, Pink, Blue. Sizes 8 to 11. Compare this value! Reg. 4.98 ea. 3.97

JUNIOR MISSES' SLIMS— Slim cut styling in print duck fabric - all the features to please the active set. 2 designs, 4 colors in 3. Misses' sizes 8 to 14. Don't miss this special. Reg. 4.98 each. 3.88

LITTLE BOYS' COWBOY SUITS

Colorful cowboy suit smartly fashioned from sanforized cotton sheen fabric. 2-tone shirt with fancy trim and matching trim on pants. Assorted colourings, in sizes 3 to 6X. Outstanding value. Reg. 3.99 Suit 2.99

LITTLE BOYS' T-SHIRTS

Cotton T-shirts, short sleeves, collar and plaquet. Styled by Ladybird. Plain or stripes. Sizes 4, 6, 6X. A timely May value! Hurry! SPECIAL 1.88

BOYS' DRESS SOCKS—Cotton-nylon blend, thick cushion sole. Assorted colors. One stretch size, fits 8 to 10½. Regular 75c Pair SALE 51c

BOYS' "STAMPEDE" JEANS—Outstanding quality, in slim Western style. Fully guaranteed! Pre-shrunk, 4 pockets, reinforced at all points of strain. TERRIFIC VALUE: Sizes 8-10-12, Reg. 3.98 3.28 Sizes 14-16-18, Reg. 4.98 3.88

BOYS' COTTON KNIT T-SHIRTS

Fine combed cotton, 2-button plaquet front, self collar. Short sleeves. Assortment includes stripes, tattersal and fancy patterns. Sizes 8 to 16. A tremendous value at a special Maytime Sale Price! Reg. 2.49 each 1.97

JIG-SAW Special!

Kiddies like to spend rainy days making up Jig-saw puzzles... be prepared! Triple thick pieces, good title assortment. Reg. 59c Each 36c

UTILITY TERRY TOWELS

Good quality, multi-stripe terry towel. Size 22" x 42". Choice of different colored stripes. Bargain! Reg. 98c Each 79c

CANDY SPECIAL—Assorted Jellies

Luden's Jellies — 2 full pounds of delicious true fruit flavors. Everyone's favorite! Reg. 79c Bag. SPEC. 69c

See Robinson's complete line of:

- "CANADIAN LADY" UNDERGARMENTS
- G.W.G. SPORTSWEAR
- LECKIE FOOTWEAR

County Council of Beaver meets

Following are the minutes, in part, of the regular meeting of the County of Beaver No. 9, held Thursday, April 13.

Business Arising from Minutes

In regards to the light plant for the construction camp, the Council was advised that the Public Works foreman had obtained a Onan light plant at a net cost of $1,254.48.

It was moved and carried that the report be accepted and action concurred in.

In regards to the sale of S.E. 14-50-18-W4, the secretary-treasurer reported that the application had not yet been approved. The Director of Tax Recovery requested advice as to whether or not the lessee had been given a chance to bid on the land. The secretary-treasurer stated that Mr. Boettger had been advised that the land would be put up for sale, but apparently he had not read the advertisement as he had been away at that time. Just how the Director of Tax Recovery would deal with the matter was not known at this time.

Moved and carried that the report be accepted.

Concerning the Convention of the Alberta Fire Protection Association, March 30 and 31, Cr. Knudslien reported verbally on the convention. He stated that there had been nothing at the convention in regards to rural fire protection and that actually the convention did not seem to have very much to offer in regards to information or opportunity for discussion. It had been stressed at the convention that requests for certain items to be taken up at the convention should be made by the Authorities that intended to attend the convention.

Moved and carried that the report be accepted.

Cr. Johnson reported on a meeting at the Town of Wainwright between Urban and Rural representatives. Areas covered at the meeting had been a matter of Health Units, Education, Taxes, Exempt Property and Education costs.

Moved and carried that the report be accepted.

Cr. Roddick reported on the annual meeting of the A.M.F.C. which had been held on April 3. It appeared that money was somewhat easier. A resolution had been put before the meeting providing extra funds for "boom towns"; however, this resolution had been lost. The regulation that the A.M.F.C. would provide money in the amount of $50 per capita to municipalities had been brought up, and a motion had been passed to the effect that if the money wasn't used in one year it could be carried forward so as to double the allotment for the following year. This resolution had been carried. The attendance had been very good. Charles Hays had been re-elected as a representative for Class B shares and had also been re-elected as Chairman of the Corporation.

Moved and carried that the report be accepted.

Tenders for the purchase of the D6 Crawler Tractor with Cable Dozer and control unit and the L.S. Letourneau Scraper, were now considered. Tenders were received from Robert Lee of Donalda in the amount of $1,050 and from Russell Hisey of Tofield in the amount of $2,100.

The tenders were not considered high enough, and it was moved and carried that none of the tenders be accepted.

In regards to the Flood Control Scheme, the Council was advised that no reply had been received from the Water Resources Branch or from the A.R.D.A.

Moved and carried that the report be accepted.

In regards to the Court of Revision, the Council was advised that it would be very difficult for the Assessor to attend during the month of April as they were attending Courts of Revision on general assessment in two different municipalities. They had requested that the Court be held in May.

Moved and carried that the Court of Revision be held starting May 1.

It was mentioned that the Ryley 4-H Beef Club intended to conduct a sale in June and had inquired if, in case of rain, they be allowed to use the bus garage in Ryely. They would clean the garage after they had used it.

Moved and carried that the request be granted.

Meeting adjourned till April 19.

RECONVENED MEETING

Correspondence

Letter from Albert G. Hirsch of New Sarepta, requesting payment for a road allowance lease, was referred to Council. This referred to a road across Mr. Hirsch's leased land. This road was being used by one or two

(Continued on Page Seven)

TOFIELD COMMUNITY THEATRE

Friday only, May 19—

— FAMILY.

No Show Sat., May 20th.

Thursday & Friday, May 25 & 26—

— ADULT

ALSO— the Alberta Centennial film "WEST TO THE MOUNTAINS"

No Show Sat., May 27th.

SHOWTIME: 8 P.M.

Holden OORP has monthly meeting

(Mrs. G. H. Taylor)

HOLDEN.—The Holden O.O.R.P. held their regular monthly meeting on Tuesday evening, with a good turn-out of members.

A report of the Chamber of Commerce supper, May 2, was given, and a report of the recently held Cancer Campaign also received.

Committees were named for the Guide, Brownie and Mother Banquet to be held Monday, May 29, and for the Sports Day Booth on Friday, June 9.

The Nominating Committee handed in their slate of officers for 1967-68, who will be installed at the June meeting.

Lunch hostesses were Ladies Hurum and Nordstrom.

Ministik news

(Mrs. J. Roddick)

MINISTIK — The congregation of the United Church had the privilege of listening once again to Rev. Dwight Powell, Superintendent of Home Missions. His son Tom who is on his summer mission field near Prince Albert, Saskatchewan, sends his best wishes to everyone here. He will be in Edmonton this week, where at convocation he will receive his Arts degree. He is wished much success in his chosen career. Next Sunday Rev. Terry Anderson will bring the message.

A short organization meeting of Sunday school met after church. Sunday school begins next Sunday, May 21 for the season. Teachers will be Mrs. A. Ferguson, superintendent, Mrs. Pat Paterson, Mrs. Ralph Leach and Miss Ann Paterson.

MAY SPECIALS!

1961 METEOR Sedan— New motor, very good shape.

1955 CHEV. Sedan— Reconditioned motor.

1953 FORD ½-ton

TOFIELD FARM EQUIPMENT

WELDING & AUTO BODY WORK
TOWING SERVICE
PHONE 662-4948

3 USED WASHERS— Your choice... $14.95

● WATCH FOR OUR MAY SALE FLYER ●

Archie's Hardware

HOLDEN SUNSET STORE

Archie & Milly Corliss, Props. Phone 688-3823

WEEDS
Reduce Crop Yields

Plan your 1967 Herbicide program now.

Reduce your weed problems with a well planned weed control program.

See your nearest Searle Elevator Manager for further particulars.

SEARLE GRAIN COMPANY, LTD.

SHORT NOTICE

AUCTION SALE

Saturday, May 20, 1967 — 2 p.m. sharp

RE: ESTATE OF JAMES W. BELL, TOFIELD, ALTA.

Having received instructions from the executor of the estate, National Trust Company Ltd., Edmonton, to sell the entire stock of.

25 HEAD OF REGISTERED HEREFORD CATTLE WITH PAPERS; 4 YEARLING HEIFERS; 4 YEARLING BULLS; 8 COWS WITH CALVES; 8 TWO-YR.-OLD HEIFERS; 1 HERD SIRE; SOME HAY & STRAW —ALL MUST BE SOLD.

TERMS—CASH

Sale conducted by

SOUTH SIDE AUCTIONS LTD.

Auctioneer Peter Yachimec Lic. 542

Clover Bar Constituency

For continuing—

☆ PROGRESS,
☆ PROSPERITY
☆ STABILITY,
☆ VIGOR,

Elect . . .

Dr. A. BUCK

SOCIAL CREDIT

THE FAMILY MAN FOR CLOVER BAR

Inserted by the Clover Bar Social Credit Assoc. (37-38)

The Ryley Times

News from Ryley School

(Marilyn Haeland)

The Ryley Junior High School held a draw in the school gymnasium, on April 28, for the lovely Centennial rug which the students had made. The rug, which was the Junior High's Centennial project, went to the lucky Mrs. Harriet McKinney of Fort Saskatchewan. Many thanks go to the people of the different communities who supported this worthy project. Special thanks go to Robinson's Store in Tofield, where the rug was displayed. The money earned will be used to help develop a fine arts program for the Junior High students.

The gymnasium of Ryley School will be the scene of an eagerly-awaited spring dance on May 19. Those present will swing to the rhythm of the Adventures of Sound. The dance, sponsored by the Junior High, is to have a Spring theme. Invitations have been extended to the parents of all the students, and it is sincerely hoped that they will come to the dance.

Ryley news briefs

(Mrs. S. Kolodychuk)

RYLEY — Mrs. S. Hallberg had the misfortune of falling down some stairs and was taken to the hospital by ambulance. She suffered a fractured arm and many bruises.

Mr. and Mrs. Orville Stark and Mr and Mrs. John Gawreluck from Edmonton visited with Mr and Mrs. A. Semlak on Mother's Day.

Douglas Kolodychuk and Maxine Woron of Edmonton, and Mr. and Mrs. Melvin Kolodychuk from Camrose were visitors at the home of Mr. and Mrs. S. Kolodychuk.

Mrs. Mabel Johnson motored to Battleford, Saskatchewan recently to attend the funeral of her brother.

4-H BEEF SALES

The 4-H Beef Club will be holding their achievement Day and Beef Sale May 31st at the Ryley County of Beaver bus garage. The calf parade will start at 10:00 a.m. and the sale commences at 2:00 p.m. Mundare will have 20 calves and there will be 20 calves from the local area. Lunch and soft drinks will be sold. These youths need your support, so everybody attend.

HOVELAND FUNERAL HOME

Phone 672-3131
Camrose
— OR —
Phone 663-3684
Carl Nord, Ryley

DRAYDEN INSURANCE & ACCOUNTING LTD.

Why don't you drop in and see us for all forms of insurance—
• Fire • Hail • Life • Auto • Casualty
— accounting, auditing, and income tax —
HOLDEN Telephone 688-3365 Alberta
STAN ROBINS, Manager

DELICIOUS BAKED GOODS

Birthday Cakes
Made to order.

TRY OUR—
BREAD, BUNS, PIES, PASTRIES, COOKIES—
you'll love them all!

SPECIAL RATES FOR LARGE ORDERS
—Weddings, Banquets, Church and Social functions.

VERNER'S BAKERY, Tofield
We Deliver in Tofield Phone 662-3258

4-H Clubs have Achievement Day

(Mrs. S. Kolodychuk)

RYLEY — The Ryley 4-H Girls Cooking, Boys Cooking and Clothing Clubs held their achievement Day May 5 in the community hall. The theme was 4-H Celebrates with Canada. The hall was decorated appropriately for the occasion. All the members had their project books and their year's work on display.

Judging the work were Mrs. E. Durie and Eva Bradly of Two Hills. The T. Eaton Efficiency Awards were presented by Mrs. Durie to the Clothing Club, Sharon Mizera; Girls' Cooking Club, Delores Nord; and Boys' Cooking Club, Wade Magneson.

A lovely cake made and decorated in the theme of the day by Mrs. Bratrud, was cut and served with coffee to all present.

In time of sorrow or need
for courteous and dependable service
Call 482-1561 Edmonton Collect
Day or Night

ANDREWS-McLAUGHLIN CHAPEL (1964) Ltd.

Agents
J. E. Stinson, Tofield — Garnet Burnstad, Ryley

MIKE'S FEED SERVICE

HOLDEN — PHONE 688-3818

GRINDING — ROLLING — MIXING —
VETERINARY SUPPLIES — BALER TWINE
GRAIN CLEANING — BURNS FEED

Grinding, Rolling, Mixing Your Grain ... ONLY 8c cwt.
(34-35-36-37)

Ryley CWL has regular meet

(Mrs. S. Kolodychuk)

RYLEY — The Ryley C.W.L. held their monthly meeting in the Parish Hall, where Fr. Scriven opened the meeting with prayer. Lengthy discussions were held on activities planned for the coming year.

On behalf of all the members, Mrs. D. Manderson presented Mrs. S. Kolodychuk, the retiring president, with a lovely cup and saucer. Mrs. Kolodychuk thanked all the ladies for the gift and for the co-operation and help they had given her during the two years she was in office.

Lunch was served by Mrs. N. Kushnerick. The door prize was won by Mrs. Kolodychuk.

POINT:

NDP candidates include professionals, ministers, doctors, lawyers, Indian leaders, farm union leaders, teachers, professors, union leaders, women's organization leaders, aldermen, civic leaders, farmers and businessmen.

In short — all the makings of a top-notch government.

PUBLISHED AS A PUBLIC SERVICE BY THE NDP ALBERTA

Holden news

(Mrs. G. H. Taylor)

Mr. and Mrs. David [illegible] and children of Edmonton were visitors over the weekend with their respective families. Mrs. Mary [illegible] and Mrs. [illegible] [illegible] the [illegible] Goods.

[illegible] M.L.A. [illegible] called at the [illegible] Hall after the meeting.

The [illegible] of the O.O.R.P. and members wish to thank all those who made a donation to their recent campaign for the [illegible]. They were greatly appreciated.

The [illegible] Sunday School held a very successful [illegible] [illegible] Saturday [illegible] for Mother's Day gifts [illegible] thank all who patronized them in their annual event.

BROWN'S UNITED PURITY

WAKE UP
—TO GREATER SAVINGS!

STOCK UP FOR THE HOLIDAY WEEKEND

GRANULATED SUGAR	10 lb bag 89c
BLUE RIBBON COFFEE	lb. bag 79c
SALMON Clover Leaf Pink	½ lb tin 39c
HUNTS CATSUP 11 oz. bottles	4 for $1.00
CRISCO OIL	24 oz. btl. 79c
INSTANT COFFEE Coffee Break	10 oz. jar $1.39
FRY'S COCOA	lb tin 73c
SPAGHETTI Libby's 14 oz tins	4 for 83c
PEACHES Hunts, Halves or Slices 14 oz.	4 tins $1.00
SERVIETTES Rainbow or White, 80's	2 pkgs. 39c
SPAGHETTI [illegible] With Meat or Mushroom Sauce	19 oz. tin 55c
ALUMINUM FOIL [illegible]	18" roll 65c
PREPARED MUSTARD French's	6 oz. jar 15c
[illegible] Dry or Normal	12 oz. tin 89c
McLEANS TOOTHPASTE	Economy 89c

NOW'S THE TIME!

CHUCK STEAK	lb. 49c
COTTAGE ROLLS Burns R.T.E.	lb. 79c
BEEF ROAST Cross Rib or Semi Boned Blade	lb. 69c
SIDE BACON By the piece	lb. 69c
WIENERS Seven Farms Boil in bag	lb. 53c

DON'T BE LATE!

CANTALOUPE Mexican Imported	2 for 49c
McINTOSH APPLES Ontario	3 lb. bag 69c
CUCUMBERS Ontario Hot House	2 for 39c
RADISHES or GREEN ONIONS	Bunch 10c
BANANAS Golden Yellow	8 lbs. $1.00

WATERMELON AT COMPETITIVE PRICES

Prices effective May 18, 19 & 20, 1967
WE RESERVE THE RIGHT TO LIMIT QUANTITIES.

E. H. BROWN, Ryley

County School Committee meets

Following are the minutes, in part, of the County of Beaver No. 9 School Committee meeting, held Tuesday, April 11.

Business Arising from Minutes

In reference to J. D. Edwortby, Manager of Jubilee Insurance Agencies Ltd., interview with the School Committee on March 7, the secretary-treasurer reported that the decisions made at the March meeting by the School Committee had been attended to by Jubilee Insurance Agencies Ltd.

It was moved and carried that the report be accepted.

In regards to the playground at Tofield, a letter from the Town of Tofield indicated that 4th Avenue, between Blocks 22 and 24, could be closed. However, the 50th Avenue, formerly Coulson Avenue, was to remain open.

Moved and carried that the information be accepted and the letter be received and filed.

In regards to the Viking High School Addition and the request that had been made to the School Building Board that one of the Ancillary rooms be classified as a Business Education room, a letter from the School Building Board was referred to the School Committee. The letter indicated that the request had been refused.

Moved and carried that the letter from the School Building Board be received.

Correspondence

It was moved and carried that a letter from the Ryley High School Year Book staff, express-

(Continued on Page Nine)

An Open Letter to the People of Alberta

For the past several years, I have stressed the need for developing a new understanding and unity among constructive, freedom-loving people and parties in Canadian politics. This need exists right here in Alberta, where the task of fully developing our total human and physical resources is so immense and so challenging that we cannot afford to dissipate the energies and contributions of constructive freedom-loving people by needlessly opposing one another.

In Alberta, the efforts of a constructive, free-enterprise Government have invariably met with vicious opposition from negative thinkers, collectivists, and socialists. As long as there is a negative side to be taken, such opposition will always exist. It is, consequently, both unnecessary and unwise for constructive people, capable of positive agreement to disagree merely for the purpose of providing "opposition" one to another.

This letter is a frank and open invitation to all positive-minded citizens in Alberta, who share these views, to become personally acquainted with the operations and policies of your present Government, and to join your fellow citizens in supporting Government (Social Credit) candidates in the forthcoming general election. Your Government desires and welcomes the ideas not only of those who have faithfully supported Social Credit in the past, but also of progressive conservatives and liberals who find themselves in substantial agreement with the basic principles and advanced policies outlined in the Government's recently published White Paper.

On May 23rd it is my earnest hope that there will be a new expression of political unity and purpose in Alberta on the part of all constructive, freedom-loving people. You can make such an expression possible by giving your full and active support to Government (Social Credit) candidates.

Very sincerely yours,

E. C. Manning,
Premier of Alberta.

Inserted by the Alberta Social Credit League

ENTER THE MERCURY'S CENTENNIAL HISTORY PROJECT

ANYONE CAN ENTER . . . THREE CLASSES, FOR ALL AGES

1. Any reference material, e.g. encyclopedias, texts, etc., may be used to provide your answers; however, judges reserve the right to rule on the validity of any answer. In case of ties, oral questions will be used on the stage at the Sports Day to select a winner.
2. Contest runs for eight weeks, with different questions each week. Fill out the entry form each week, and return to the Tofield Public School prior to publication of next week's Mercury. DO NOT hold several week's entries.
3. Classes are: Junior, for pupils from Grades 1 to 9; Student, for pupils from Grades 10, 11 and 12; Senior, all others.
4. Where more than one entry per family is desired, extra forms may be obtained from The Mercury office in Tofield.
5. Fill in the answers to the questions below, then fill in your name and address, and the class you are entering, and mail or deliver to:

   CONTEST
   History Centennial Project
   Tofield Public School
   Tofield

6. Handsome, engraved trophies for permanent possession will be presented to the winner in each class at the July 1st Sports Day.

Name ______________________

Address ______________________

Telephone ______________

If in school, what grade ______________

Name of School ______________

ALBERTA QUIZ:

1. The most famous bull sale in Canada and one of the most famous in the world is held regularly in conjunction with Calgary's Spring Show. The first of such sales was held in Calgary in April
   (a) 1912 (b) 1886 (c) 1949 (d) 1901
2. This famous mountain in Alberta was named by two British scientists as a memorial to Alberta's first missionary
3. The first government formed in Alberta in 1905 consisted of a cabinet or council of ______ members. Later in the same year an election was held to fill the .... seats in the Legislative Assembly.
4. This famous fur trader of the Hudson's Bay Company came to the Northwest from Montreal, and was placed in charge of Fort Edmonton in 1823. Can you name him?
5. The first white man to visit what is now the Province of Alberta was Anthony Henday. What was the prime purpose of his early visit to the Western plains?
   (a) to find an overland route to the Western Sea.
   (b) to build inland fur trading posts for the Northwest Company.
   (c) to entice the Indians east to trade their furs at the Coastal forts of the Hudson's Bay Company.
   (d) to explore and map the area of the great Northwest.
6. The first attempt at agriculture in Alberta was in 1779, when ______________, the first white man to live in the province and to cultivate the soil, planted a small garden near Lake Athabasca.
7. After the Dominion Government purchased Rupertsland from the Hudson's Bay Company, the area was divided into one province and five districts. One district was named Alberta. Can you name the other four?
   ______, ______, ______, ______
8. Where is the site of the First Mounted Police fort to be built in Alberta?
9. The Canadian Pacific Railway crossed the southern prairies of Alberta in 1885. In what year did the Canadian Northern Railway reach Edmonton from the east?
   (a) 1907 (b) 1905 (c) 1909 (d) 1898
10. The search for Alberta's "black gold" is continuous, as oil companies drill the equivalent of 2,000 miles annually in development and exploration wells. Where is the most recent oil discovery and development taking place?
    (a) Rainbow Lake (b) Swan Hills (c) Leduc (d) Ft. McMurray
11. Can you name one of Alberta's great exploratory surveyors and the first white man to write in his journals of cactus in Canada, of coal on the prairies, and of seeing the famous Athabasca tar sand deposits?
12. The first building to be constructed outside the walls of Fort Edmonton still stands in the city of Edmonton today. Who built it in 1873?

County Council of Beaver meets

(Continued from Page Three)

persons residing in the County who had lease land beyond Mr. Hirsch's.

Moved and carried that the lease in the amount of $4.80 for the years of 1965 and 1966 be paid.

Letter from M. Kakamiak, District 6 Director for the F.U.A., requesting a grant, [illegible] to Council.

Moved and carried that the request be refused.

It was moved and carried that the Statement of Expenses in connection with the grant of $[illegible] given by the County to the Bruce Skating and Curling Association be received and filed.

Letter from the A.A.M.D. concerning Long Service Awards was referred to Council. The letter requested information as to years of service, etc., for the Councillors and the Secretary-Treasurer.

Moved and carried that the requested information be supplied.

Notice from the Alberta Safety Council, concerning a Motor Fleet Training Course to be held at Banff School of Fine Arts, May 6, was referred to Council.

Moved and carried that the bus supervisor, Neil Reid, attend this course, with the County paying the cost.

Letters from Enzyme Industries Ltd. and from MacKenzie and Feimann Ltd., concerning road maintenance and road construction, was referred to Council. In regards to Enzymes Industries Ltd., the secretary-treasurer advised that the Field Consultant, D. Frank Pearson, had [illegible] in the office and was very anxious to present a film that his Company has on the use of Paczyme.

Moved and carried that the secretary-treasurer endeavors to obtain some cost figures on the Paczyme, and also that arrangements be made for the film to be shown at the July meeting.

Information from the Office of the Fire Commissioner, announcing a Fire Officers' Course at the Alberta Fire Training School at Vermilion, was referred to Council. The first course to be held May 29 at June 2 and the cost of the course underwritten entirely by the Provincial [illegible]ment.

It was felt that if at [illegible] possible one person from the Hamlet of Kinsella and one person from the Hamlet of Bruce should attend this course, and it was moved and carried that one of the fire fighting members at Bruce and one from Kinsella be asked to attend this course and that they each be allowed a honorarium of $50.

Letter from the Highway Traffic Board, advising of a Special Meeting with the Highway Traffic Board on April 20 for the purpose of discussing the [illegible] of heating and ventilating requirements for school buses, was referred to Council.

It was felt there was no necessity for any attendance from the County, and it was moved and [illegible] the letter be received and filed.

Correspondence from Stewart, Weir, Stewart & Watson, [illegible]cerning the Rural Road Study, was referred to Council. One hundred copies of the report had been received in the office. Cr. Roddick mentioned that the intention was that copies be given to the Councils of the Towns and Villages within the [illegible]ries of the County and also to interested persons who might request them.

Moved and carried that the information be received and filed.

Letter from the Research Council of Alberta with a report of analysis covering two samples of Diesel Fuel Oil that had been submitted for inspection, was referred to Council. It appeared that the Diesel fuel oil supplied by Texaco Canada Ltd. contained a considerable amount of sulphur and that the carbon residue was higher than on the other sample submitted.

[illegible] and carried that this matter be referred to the Texaco Canada Ltd. for their consideration.

Letter from the Manager of the A.A.M.D. stating that the Alberta Government Archives Department was very anxious to obtain old records on [illegible]ment and that if [illegible] minute books, assessment records, etc., were obtainable the Archives Dept. would like to place these documents in the new Archives Building in Edmonton.

Moved and carried that any old records, that the County might have, be placed in the Alberta Government Archives Building and that the secretary-treasurer makes necessary arrangements in [illegible] matter.

Letter from Hugh P. Bruce of R.R. No. 2, Tofield, stating that he wished to make application for a subdivision in the S.E. portion of S.E. 13-51-20-W4, was referred to Council. The letter indicated that Mr. Bruce had discussed the matter with the Provincial Town Planner and the Department of Highways and that they had no objections to the subdivision.

Moved and carried that Mr. Bruce be advised that the County Council has no objections to the proposed [illegible] providing the County is not held responsible for any road or other improvements in or to the subdivision, and provided that all Provincial and Municipal regulations are complied with.

Letter from the County of Thorhild advising that the Secretary-Treasurer's Regional [illegible] would be held at the [illegible] County office Friday, April 21, at 10.00 a.m.

Moved and carried that the secretary-treasurer and the assistant secretary-treasurer attend this meeting.

[illegible] Council was advised that the Council of the Village of Ryley would like to have their Fire Chief, Neil Reid, attend the third course at the Alberta Fire Training School during the month of June. They therefore asked that he be given leave [illegible] absence from his duties with the County to attend this course with the Village paying his salary during that time.

Moved and carried that the request be acceded to.

Notice of Annual Meeting for

(Continued on Page Eight)

FOR ALL KINDS OF
INSURANCE
See—CHAS. NOLAN
Phone 662-3130 Tofield

South Edmonton Denture Clinic Ltd.
G. GUENTHER
CERTIFIED DENTAL MECHANIC
7908 - 104th STREET
Phone 439-0[illegible]

The Lions Club of
DISTRICT 37 B
Andrew, Chipman, Dewberry, Fort Saskatchewan, Lamont, Ryley, Tofield, Two Hills, Vegreville, Vermilion, Josephburg, Mayerthorpe

Ranchman's
PLAY AT HOME
NEWSPAPER
BINGO
Grand Prize — Blackout
10 HEAD OF
HEREFORD HEIFERS
Five other prizes: L $25, I $25, O $25, N $25, G $25
NUMBERS DRAWN
B—1, 2, 3, 5, 7, 9, 10, 13, 14
I—17, 18, 20, 23, 24, 25, 26, 27, 28
N—31, 34, 35, 36, 37, 38, 39, 42, 43, 44, 45
G—46, 47, 48, 49, 50, 51, 52, 53, 54, 55, 56, 57, 58, 59, 60
O—62, 63, 64, 65, 66, 67, 69, 72, 73, 75
Bingos called on L—I—O—N—S
Play for BLACKOUT.
Price $2.00 for 1 envelope containing Master Card plus 1 extra card
Extra cards available at 2/$1.00
CARDS AVAILABLE from any member of the above clubs, in Ryley from Loades Hdwe, Albrecht Motors, and Hotel Cafe; Junction Esso; New Norway Hotel; Hay Lakes Billiards; New Sarepta Hotel; Bawlf Texaco; or write P.O. Box 414, Vegreville.

COMPLETE BACKHOE SERVICE
to— Holden, Ryley and adjacent areas.
Ditching — Digging — Trenching for Water, Power, Pressure Systems, etc.
Phone 663-2347 or see S. G. Boettger, R3 Tofield for estimate and particulars. (36-37)

LAW OFFICE
EDWARD PIASTA
Barristers & Solicitors
of
Messrs. Liden, Ackroyd, Bradley, Phillon & Piasta
Barristers & Solicitors
301 Revillon Building, Edmonton, Alberta
Telephone 424-0511
Attends at HOLDEN at the Village of Holden, Secretary-Treasurer's Office each TUESDAY afternoon, between the hours of 1:30 P.M. & 4:30 P.M.
Telephone [illegible] (33-tfn)

SPECIALISTS in—
WEDDING PORTRAITS ★ FAMILY PORTRAITS
FEATURING: PORTRAIT OF THE MONTH —IN NATURAL COLOR.
Cameras and all Photographic Supplies
Langbell's STUDIO CAMROSE
Phone 672-2611 4925 - 50 Street

PATRONAGE REFUNDS
1967-68
The Alberta Wheat Pool intends to operate for the crop year 1967-68 on a patronage refund basis in keeping with the co-operatives principles on which the Pool was formed. The following notice is published in compliance with the provisions of "The Income Tax Act":
'As required by "The Income Tax Act" this will advise our members that it is our intention to make a payment in proportion to patronage in respect to the year ending July 31st, 1968, and we therefore hold forth the prospect of patronage payment accordingly.'
ALBERTA WHEAT POOL
Farmer-owned Co-operative
ALBERTA WHEAT POOL BUILDING, CALGARY

County Council of Beaver meets

(Continued from Page Seven)

Holden Drainage District No 1, together with the Statement of Receipts and Payments and Balance Sheet, was referred to the Council The meeting had been held April 5 and Cr Gibson had as in former years, attended this meeting and reported verbally on the meeting It appeared that the Drainage District was in fair financial position and that, as a whole it had operated quite satisfactorily during the past year

Moved and carried that the report be accepted and the notice of meeting be received and filed

It was moved and carried that a report from P F A A , concerning the Board of Review meeting on March 29 in regards to a number of townships in the county, be received and filed.

It was moved and carried that Bridge Authorizations for WSW 13-51-19-W4, WSW 23-51-19-W4 and NW 25-50-20-W4 be accepted.

The secretary-treasurer was requested to refer bridges at NSW 18-46-13-W4 and SSE 26-46-15-W4 to the Bridge Branch for inspection and possible replacement

Requisition from the Department of Education under the School Foundation Program Fund in the amount of $305,531 was referred to Council. The requisition was $26,371 higher than in 1966

Moved and carried that the requisition be accepted and payments made as required.

Reference was made to a request from J D. [illegible], Manager of A.A.M.D., that the old clock presently sitting in the lunch room at the County office be donated to the Association to be kept in the new office building. It was felt that the clock should not be given outright and that the County should retain ownership but allow it to be displayed in the A.A.M.D office

Moved and carried that the clock in question be lent to the A.A.M.D to be displayed in their office with the proviso that the County is entitled to have it returned if and when so desired.

A report in regards to the Urban Rural meeting in Wainwright on April 5, which had been attended by Crs. Johnston and Dunn, was referred to Council The report outlined in somewhat more detail the various items to health units, education, tax exempt property, etc., and use of school buildings than had been dealt with by the two delegates at the meeting on April 13. One item, that had not been dealt with previously, was cost sharing of recreation between rural and urban areas. The general consensus of opinion was that contributions made by urban and rural municipalities to recreation facilities in the urban areas should be studied and solutions arrived at by mutual agreement

One item that was not dealt with in the report but that had been taken up at the meeting was the matter of rural fire fighting The Town of Vermilion, apparently, had some four fire fighting units and they allowed the equipment to go out in rural areas with a charge made for the service The Town of Lloydminster had four units that covered portions of the County of Vermilion River and part of Saskatchewan The County of Vermilion River levies a mill rate in areas, that are set up, to an amount of $1,000 per year in each area. This gives the residents in these areas fire protection. If the units go outside the area the charge is $100 for the first hour and $35 per hour thereafter The Town of Irma has two trucks stationed there and the rural area is serviced with a mill rate of 2 mills the first and second year

Moved and carried that the report be accepted.

Requisition from Vegreville Health Unit No. 15 from April 1, 1967, to March 31, 1968, in the amount of $9,224.26, was referred to Council Summary of the Budget was also included.

Moved and carried that the requisition be accepted and paid.

It was moved and carried that

(Continued on Page Nine)

County of Beaver #9
OFFICE HOURS:
9:00 A.M. to 5:00 P.M.
Monday through Friday.
Saturday, closed all day.

WE SHIP LIVESTOCK
EVERY TUESDAY AND THURSDAY
NO HANDLING CHARGES ON HOGS DELIVERED TO CAMROSE!
C. J. DUGGAN & SON LTD.
Camrose, Alberta

Complete Real Estate and Insurance Service
OFFICE HOURS: 9:00 AM to 5:00 PM
Every Saturday in the Tofield Hotel
TOFIELD—PHONE 662-3417
CENTRAL AGENCIES CAMROSE LTD.
4933 - 50 St., Camrose Phone 672-4491
Res. 672-[illegible] or 672-[illegible] (10-tfn)

RAY'S N. H. Equipment
Ph. 672-4726, Camrose
Evenings 672-2026
Sales & Service in Tofield—
Phone Ed Regehr, 662-[illegible], 662-[illegible]
AUTHORIZED DEALERS FOR:
● New Holland Equipment
● Ingham Cultivators
● Rock Pickers ● Tractor Cabs
CONCRETE BLOCKS — all types
USED TRACTORS
1959 IHC 450 DIESEL—Hydraulics, Reconditioned $2095

POINT:
Garth Turcott of the NDP has done more in 6 weeks than the old line opposition parties have done in 20 years.
Think of what an NDP government could do!
PUBLISHED AS A PUBLIC SERVICE BY THE
NDP

Crown's Hardware Stock Reducing
CLEARANCE
1 only 10 cu. ft. Zenith Refrigerator
Regular $182.95
TO CLEAR $169.00
54" WIDE Congowall Wall Covering
Reg. 85¢ ft. SPECIAL FT. 65c
CONGOLEUM YARD GOODS—
6' & 9' widths. Choice of patterns.
SPECIAL, PER SQUARE YARD 90c
PYREX CORNINGWARE—
Dishes and Kitchenware—
ALL LESS 25%
WASH BOILERS & TUBS
MILK PAILS & WATER PAILS
To Clear, at 20% OFF!
SEE OUR TABLE OF CLEARANCE SPECIALS—
SAVE UP TO 50%!
CROWN LUMBER COMPANY LIMITED
PHONE 662-3273 TOFIELD
DIVISION OF CROWN ZELLERBACH CANADA LIMITED

County Council of Beaver meets

(Continued from Page Eight)

Local Authorities Board Order No. 3052, giving effect to the annexation of certain lands situated in the County to the Village of Ryley, be received and filed.

Petition from residents in the Hamlet of Bruce, stating that they were interested in water and sewer being put in the Hamlet and that they were willing to pay not over a $150 for hook-up and up to $200 per year service charge with no frontage tax, was referred to Council. There were some 22 signatures and the suggestion was that with the charges as noted the debenture could be paid off in 15 years Cr Darin had made some preliminary inquiries from a firm of engineers and had also discussed the matter with the Assistant Chief Municipal Inspector.

After some considerable discussion, it was moved and carried that arrangements be made for a survey and preliminary plans, and that the firm of W. J. Francl and Associates be contacted in this matter.

Cr Johnston referred to the sports grounds in Kinsella and that some fencing was required. The Elks Lodge would do the work but requests that the County supply the posts and wire A cash allowance was considered.

Moved and carried that the County allow $100 to the Kinsella Elks Lodge for posts and wire for the proposed fencing

The Public Works foreman attended at this time Steico No. 20 grader blades were discussed, and the secretary-treasurer was requested to order 200 sets of 8-8. blades.

Reference was made to work done by the County's Euclid scrapers at Viking and Tofield Sports Grounds a year ago From information gathered by the Public Works foreman, it appeared that 37 hours of work had been done at Viking, with somewhat fewer hours at Tofield

Moved and carried that Council waive payment of these accounts to the Town of Viking and the Town of Tofield.

The matter of the annual tour to inspect the work done last year and to look over proposed work for the coming season was discussed.

Moved and carried that this tour be made April 28 and 29, starting at Kinsella at 9:30 a.m.

School Committee

(Continued from Page Five)

ing the appreciation for the $10 donation towards the publication of the Year Book be received and filed

Letter from Alberta Advisory Committee on Educational Research was referred to the Committee The letter contained request for a grant

Moved and carried that a grant of $25 be given to the Alberta Advisory Committee on Educational Research

A letter from Jubilee Insurance Agencies Ltd advising that, if privately owned cars were used in an emergency if a school bus broke down, the County's non-owned automobile policy would be in effect in case of an accident to such car or cars.

Moved and carried that the information be accepted and the correspondence be received and filed.

Letter from Dale Jeffrey resigning from his position as school bus driver with the County, effective April 1, was referred to the Committee.

Moved and carried that the resignation be accepted.

Letter of resignation from Gordon Story as school bus driver for the County was referred to the Committee

Moved and carried that the resignation be accepted.

Application for the position of spare bus driver, submitted by Walter Ewasiuk of Ryley, was referred to the Committee The Committee was advised that Mr Ewasiuk was already driving for the County

Moved and carried that the application be accepted.

Information from the A.T.A. and the A.S.T.A. in regards to Internship Seminar to be held at the Two Hills High School, Saturday, April 15, was referred to the Committee Mr Bruce stated that two teachers from the County's staff have attended a Seminar in Edmonton and that they will be able to inform other teachers in regards to the duties of the co-operating teachers and that there was, in his opinion, no need for any teachers to attend. He stated that either he or Mrs Ruddy might attend if they had the necessary time.

Moved and carried that the information be received and filed.

Letter from the A.A.M.D. concerning Group Life Insurance and Group Health Benefit Plan was referred to the Committee It was noted that the Sun Life Assurance Company of Canada had been chosen to underwrite the plan and that the effective date of the plan, for all Counties and Municipalities wishing to join, would be July 1, 1967. It was suggested that a representative from the Sun Life Assurance

(Continued on Page Ten)

● ALLIS-CHALMERS
MACHINERY AND PARTS
● BRIGGS & STRATTON and CLINTON
GAS ENGINES—Parts and Service
● TRACTOR OVERHAULING
— ALL AT —
Patterson Farm Equip't
CONRAD PATTERSON
Phone 62-3838 Tofield

RE-ELECT
your
SOCIAL CREDIT CANDIDATE

HE HAS SERVED YOU WELL!
Over the years your Social Credit Government has made Alberta the leading Province in Canada.
Give Your Support—NOW!
THIS GOVERNMENT HAS EVEN GREATER PLANS FOR YOUR FUTURE—
THERE'S NO SUBSTITUTE FOR GOOD PROGRESS!
Vote— A. W. GORDEY X
In the Vegreville-Bruce Constituency

SPRING CAR BUYS
1963 DODGE SEDAN— V/8, automatic trans.
1961 FORD STATION WAGON.
1960 OLDS. SEDAN— V. 8 engine rebuilt; radio; auto. trans.
1956 MERCURY ½ ton.
1954 FORD ¾ ton.
Other Units On Lot— Priced to Sell!
PREMIER MOTORS
Dodge — Chrysler — Valiant
Dodge Trucks
PH. 662-3160, TOFIELD

1876 1900 1940 1967
As everyone knows, Mr. Bell first amazed the world on March 10, 1876 when he transmitted speech over a primitive telephone. Many more developments came later: the world's first long distance call in September 1877, the first telephone exchange in July 1878 and the first dial telephone in 1906 – all in Canada.
Now, over one half million long distance calls are made every day in Canada, television programs are transmitted around the world through satellite communications, and the written word is sent from nation to nation, in seconds. Telephone communications certainly had a lot to do with Canada's hundred years of progress, don't you think?
AGT ALBERTA GOVERNMENT TELEPHONES
part of Trans-Canada Telephone System
24

County School Committee meets

(Continued from Page Nine)

Company of Canada would like to meet with the Committee during the month of May.

Moved and carried that the representative from the Sun Life Assurance Company of Canada be invited to attend the meeting on May 9, at 1:30 p.m.

Purchase of Buses

The Committee was informed that five of the Blue Bird School Buses were ready to be picked up, and that Cr. Reddick had arranged for five persons from the Viking area to go to Oshawa to pick up the buses. In regards to the two buses from Pioneer Bus and Body Ltd., correspondence indicated that these buses would not be available for some time.

Moved and carried that the information be accepted and the arrangements concurred in.

It was moved and carried that the minutes of the Teacherage Rental Committee meeting held on March 17 be accepted and that the policy as stated in the minutes and the suggested rates be adopted as at September 1, 1967, unless a teacher wishes to occupy a teacherage prior to Sept. 1, 1967, in which case the new rents would be effective at that time.

The bus records for January, February and March were referred to the Committee.

Moved and carried that the information be accepted.

The Chairman suggested that it might be advisable to start the May 9 meeting an hour earlier.

Moved and carried that the next meeting on May 9 commence at 9:00 a.m.

The Superintendent's Report was now considered.

Moved and carried that the following persons be appointed to the County's teaching staff: Charles Alexander Mathews, Patricia Grace Coffin, Margaret L. Mitchell, Robert Donald Lysle, Linda Mae Budd, Mrs. Treva Rimney, Patricia Ann Hoveland.

It was moved and carried that Miss Marilyn Gail Lauber be appointed librarian at the Tofield School.

It was moved and carried that Mrs. Jeanne Courchesne's resignation from the Holden staff, effective March 23 for health reasons, be accepted, and that David Boschman's resignation from the Holden staff, effective July 1967, be accepted.

It was moved and carried that the Superintendent's Inspection Report on Mrs. Linda Fay Ryan and the High School Inspector's Report concerning R. Christie, E. Shields, M. Ferguson, D. Thiessen, Floyd Irvin and Joan Adams be accepted.

It was moved and carried that application for a bursary for the 1966-67 school year submitted by Robert N. Hohol be accepted.

In regards to the Zone 3 A.S.T.A. Teacher Recruitment Program for 1967, the Superintendent recommended that the County of Beaver participate in this program. The initial fee was $100 and the County of Minburn would look after the office work.

Moved and carried that the County of Beaver participate in the Zone 3 Recruitment Program for 1967.

A request for educational leave was received from Earl Kindley for the period June 19 to June 30, to attend University of Montana at Missoula's Program in Biology.

Moved and carried that the leave be granted.

Reference was made to the Audio-Visual Workshop to be held Friday, April 14, at the Viking School. This workshop would be attended by all teachers from grades 1 to 12 and approval for closing the schools on this date had been given at the School Committee meeting.

Primary Mathematics Institutes would be held for Tofield and Ryley at Camrose May 2, for Holden, Bruce and Viking at Vegreville, April 25, and for Kin-

(Continued on Page Twelve)

MAURY JACOBS AUCTION SERVICE

(Ball & Jacobs Auction Service)

AUCTIONEER SALE MANAGER — VALUATOR

MAURY JACOBS — Res. Phone 479-3010

Our experience is your assurance of a successful sale.

Edmonton Public Stockyards Box 1240
Phone 476-1213

Contact our office or home numbers anytime, or phone
Boyd Stauffer, Tofield, Wm. Winonen, Ryley

JAMESWAY BULK MILK TANKS
MILKERS AND PIPELINE MILKERS
MILKING PARLOR EQUIPMENT

Barn Cleaners, Ventilation, Waterers for hogs or cattle, Cattle Oilers to control lice and warbles.

Also all electrical work at competitive prices.

CALL—

HENRY'S ELECTRIC SERVICE

Box 338, Tofield Phone 662-3215
(38-39-40)

LAW OFFICE

HENRY J. BUDNITSKY

of

ARCHIBALD, EDWARDS, WHEATLEY & SADOWNIK

Barristers and Solicitors

will be at the Tofield Town Office from 1:00 p.m. to 4:30 p.m. on the 1st and 3rd Saturdays of each month.

— Edmonton Offices at —

1010 Chancery Hall EDMONTON Phone 424-2146

CAMROSE AUCTION CO.

Otto Streberg, Manager
Tel. 672-2114, Res. 672-3986

Auctioneer Lic. No. 531
P.O. Box 1808, Camrose

— SALES EVERY SATURDAY —

AT OUR SALE ON SATURDAY, MAY 13th.—

HEAVY STEERS from 800 to 950 lbs. brought up to $24.10 cwt. Heavy Holstein Steers sold up to $22.50 cwt. — Light Steers sold from $26.00 to $30.00 cwt.

HEIFERS sold up to $26.00 cwt.

STOCK COWS brought up to $215.00 each. — Dairy Cows up to $300.00 each. Spring Heifers up to $200.00 each.

CALVES sold from $30.00 to $60.00 each.

WEANER PIGS from $12.00 to $16.00 each. — Feeder Hogs up to $29.00 each. Piggy Sows $102.50 each. Gilts up to [illegible] each. Boars from $25.00 to $65.00 each.

HAY up to [illegible] bale. Straw 10c bale. — Posts 64c each.

SPECIAL LISTINGS for Saturday, May 20th.—

Several hundred bales of Hay & Straw. [illegible] treated Posts and Rails. — Misc. Furniture, Tools and Farm [illegible]

CATTLE will include: Several Stock Cows [illegible] run of Dairy Cattle. Several [illegible] good Feeder [illegible]

SWINE: Weaner & Feeder Hogs; Sows, Gilts and Boars

1960 METEOR 4-DOOR V8 [illegible] Radio equipped. One-owner car.

HORSE SALE—FRIDAY, MAY 26th, 1:00 P.M.
DAIRY SALE—THURSDAY, JUNE 8th, 1:00 P.M.

FREIGHT DAMAGED STOCK, incl.: Bedroom Suite, Chesterfield Suite, 2 Dining Room Wooden Chairs; 8'x10' Circular Rug, Foot Board, 9x12 roll of Linoleum, Electric Sewing Machine. All brand new—some slightly damaged.

"More People Sell At Our Auction Market Every Week"
FOR BETTER SALES, SERVICE AND SATISFACTION
CONTACT YOUR VOICE OF AUCTIONEERING—

THE CAMROSE AUCTION MARKET

OTTO STREBERG — AUCTIONEERS — ART NIVEN
Lic No. 531. DENNIS STREBERG Lic. No. 526

Your MASSEY FERGUSON and FORD OF CANADA Dealer

BEAVER MOTORS LTD.

PHONE 688-3800 HOLDEN, ALTA.

POINT:

Opinion polls
show Canadians
are swinging to the
NDP everywhere.

Albertans would
do themselves proud by
leading the way
for the rest of the country.

PUBLISHED AS A PUBLIC SERVICE BY THE
NDP
ALBERTA

Competitive Prices
FREE ESTIMATES
PHONE 672-2555

We will deliver promptly the right amount of correctly mixed concrete to your job, strength guaranteed as specified.

FOR YOUR PROTECTION, the control of our concrete is checked by a registered testing firm. All sand and crushed rock used is tested to insure proper strength.

We stock "Type 5" Cement for alkali soil conditions.

Camrose Transit Mix Ltd.

Mercury Classifieds

Fifty cents for the first issue, seventy-five cents for two issues or three for a dollar. Two cents a word for anything over twenty-five words. Cards of Thanks have a minimum of one dollar for fifty words — two cents a word will be charged over the minimum.

FUTURE DATES

ANNUAL PLANT SALE

The Annual Plant Sale, under the auspices of Holy Trinity Church, will be held in the Legion Hall, Friday and Saturday, May 26th and 27th. 38c-3623

OPEN HOUSE

In honor of Mr. and Mrs. Maynard Stauffer, on the occasion of their 25th Wedding Anniversary, open house will be held in the Salem Mennonite Church basement, near Dodds, Sunday, May 28, from 2:30 to 5:00 p.m. Everyone cordially invited. 38-39p-3606

BIRTHS

AT TOFIELD HOSPITAL

McLENNAN—To Mr. and Mrs. Wilfred Joe McLennan, of Tofield, on April 26th, a son.

PODRUZNY—To Mr. and Mrs. Henry J. Podruzny, of Ryley, on April 30th, a son.

NORTON—To Mr. and Mrs. Ace Norton, of Ryley, on May 2nd, a son.

STEINWAND. — To Mr. and Mrs. Rudolph Steinwand, of Holden, on May 4th, a son.

CARDS OF THANKS

We wish to express our heartfelt thanks to relatives and friends for their kindness, memorials and tributes in the loss of our dear husband and father; to Rev. Slobadian; Pallbearers; Dr. Lukenchuk and staff of the Auxiliary Hospital, Ladies of St. John's Baptist, Borschiw Parish; Park Memorial Funeral Administrators and Directors.

Mrs. Mary Michlich and Family. 38c-3605

We would like to thank all our friends and neighbors for all the farewell parties and gifts which were given in our honor. They are greatly appreciated. We hope you all have a prosperous 1967.

—Neil and Violet Bailey. 38p-3622

ANNOUNCEMENTS

A.I. ON SUMMER SCHEDULE

Commencing April 1st, the Ryley Artificial Breeding Association will go on summer schedule. Phone calls must be in by 10:00 a.m. Phone 663-3792. 30 to 50p-3557

FOR SALE

IMPROVE YOUR LAWNS, Gardens, Flower Beds and House Plants with Peat Moss. It costs very little and results are remarkable. Saves on water, too. Available from Peter Nickel or Macleods Store, Tofield. 7-tfn-2013

2-BEDROOM HOUSE; full plumbing; garage, $4,000.00. Geo Franz, Phone 662-3404. 36-37-38-39p-3630

BARE UNOCCUPIED LOT, east of lane behind Bank of Montreal, Tofield. Call at Mercury Office. 36-37-38p-3611

FOR SALE OR RENT — 4-room House, all utilities; good location in Tofield. Edna Bowick, Phone

6-PCE. DINING ROOM SUITE, with buffet, perfect condition; canister-type Viking Vacuum Cleaner (used very little); General Electric Floor Polisher (like new); Wooden High Chair; 54-inch Bedstead; Singer Sewing Machine (treadle); 15-can Milk Cooler Tank, with refrigerator drop in cooler; galvanized Rain Tank, with stand and top, about 800-gal. Can Cooler for milk. Mrs. George Knudslien, Box 272, Ryley. Phone 663-2362. 37 to 42p-3616

FOR SALE

USED FRIDGE, in excellent condition, 2 years old, $140. See at [illegible], Tofield. 37-38-39L-3608

[illegible] PLYMOUTH SEDAN, automatic trans., $75.00 or offers, also large Tricycle. Apply Red & White Store. Phone 662-2157, Tofield. 37-38-39p-3618

FLEETWOOD STEREO HI-FI Combination, radio and Gerrard record player, in good condition. Phone 662-3108. 37-38-39c-3617

NEW HOLLAND BALER SUPER Hay Liner No. 78, with hydraulic bale press. O. Thompson, Kingman. Phone 662-2640, Tofield. 37-38c-3609

CLEAN RODNEY OATS, germ. 96%; Husky Barley, germ. 95%; grown from registered seed. 11 miles north of Ryley. Joe Sadownyk, Mundare, Alta. 38p-3627

MOUNTAIN ASH TREES; 4-ft. high; $1.00 per tree. Agnes Schroeder, Phone 662-2198. 38-39p-3624

LADY'S BICYCLE, with carrier; in good condition, and reasonable price. Phone 662-3482. 38-39-40c-3625

M.H. SHOE DRILL, set of Harrows; Rubber-tired Wagon. Mrs. Percy Sutton, Phone 662-2540. 38-39-40p-3626

REGISTERED POLLED Hereford Bull and Heifer. Price reasonable. L. Schacher, Phone 662-2201. 38-39-40c-3629

1954 MONARCH, with power brakes, windows and seats; 6 tires; 4 summer and winter tires. Phone 662-4072. 38c-3564

1966 HONDA 90 Sports C-200, with Helmet. Philip Shaw, or Phone 662-3256. 33-38-40p-3600

FOR SALE OR RENT, in Tofield—1-storey 3-bedroom House, and garage; all utilities; complete for $8,000.00. Phone 662-0522. 38-39-40p-3628

FOR RENT

FULLY MODERN 3-room House, with bath; new electric range supplied; $65.00 per month. Apply W[illegible] (Tofield) Ltd. Phone 662-3143. 344fn-2001

HOUSE FOR RENT; 2 bedrooms, all utilities, heated garage. Phone 662-3343. 37-38-39-c

GOOD PASTURE LAND; carry approximately 20 head cattle. David Morris, RR3 Tofield. 38-39p-3631

WANTED TO RENT

WANTED TO RENT — Pasture for 40 head cattle. Please phone 655-7419 evenings. 38-39-40c-3631

WANTED

CUSTOM GARDEN TILLING, Wilmer Haubert, Phone 662-2669. 36-37-38c-3615

SERVICES

SPECIAL VALUES
In Used Merchandise!
HAMMERMILLS — HARROWS
GAS & ELECTRIC RANGES
TV's — FRIDGES

Macleods
Tofield
33-tfn-6933

J. E. Stinson — Notary Public. Agent for Tyler's Flowers and Andrews-McLaughlin Funeral Chapel. Phone 662-3274 or 662-4026, Tofield. tfn

STANDING AT STUD—Purebred Arabian Stallion, Spitfire, reg. No. 8570; also Registered Apaloosa, Polo-Sparks, reg. No. 1388. Phone 699-2650 evening, Sherwood Park. 38-39c-3633

Church Notes

TOFIELD UNITED CHURCH
W. H. McDonald, B.A., B.D., Minister
Sunday, May 21st

10:00 a.m.—Teen Church.
11:00 a.m.—Public Worship.
11:00—Sunday School.

Topic: "The Spirit and the Touchstone"

Sacrament of Baptism.

"To love is to stay well and wholesome. Christ delivers from prison-houses made of self".

MENNONITE BRETHREN CHURCH OF TOFIELD
Geo. Goiring, Minister
Phone 662-2196
Sunday, May 21st

10:00 a.m.—Sunday School for all
11:00 a.m.—Worship Service.
8:00 p.m.—"Christian Youth Fellowship".

Thursday, 8:30 p.m. — Bible Study and Prayer.

Everyone welcome.

HOLY TRINITY CHURCH
Anglican
Sunday Services

8:30 a.m.—Holy Communion, except 1st Sunday of month.
11:00 a.m.—Holy Communion 1st Sunday of Month.
11:00 a.m.—Matins all other Sundays.
10:30 a.m.—Holy Communion with address, Saints Days and other Holy Days.

TOFIELD BAPTIST CHURCH
Pastor Leslie Smith
Sunday, May 21st

10:00 a.m.—Morning Service.
11:00 a.m.—Sunday School.
8:00 p.m.—Evening Service.

All Welcome.

CATHOLIC CHURCHES

TOFIELD—
First, Third and Fifth Sunday of every month .... 10:30 a.m.
Second and Fourth Sunday of every month .... 9:00 a.m.

RYLEY—
First, Third and Fifth Sunday of every month .... 9:00 a.m.
Second and Fourth Sunday of every month .... 10:30 a.m.

MINISTIK—
Every Sunday at 12:00 noon.

LUTHERAN CHURCH
Ryley, Alberta
Pastor Stanley Rude
Sunday, May 21st

HOLDEN—
10:00 a.m.—Divine Worship.
11:00 a.m.—Sunday School.

RYLEY—
10:00 a.m.—Sunday School.
11:00 a.m.—Divine Worship.

BARDO LUTHERAN CHURCH
(6 miles south of Tofield at Anderson School)
Rev. Art Dahlen, Pastor
Phone 672-4233
Sunday, May 21st

10:15 a.m.—Sunday School.
11:30 a.m.—Worship Service.

TOFIELD F.U.A. [illegible]

A [illegible] crowd turned up to [illegible] the four candidates in the coming May 23rd election. There does not appear to be much interest, but if you fail to vote on May 23, don't kick after.

Notice to all F.U.A. families who have group M.S.I. Owing to the new Government Plan coming into force July 1, 1967, there is [illegible] subsidized group plan, and your contract will terminate June 30, 1967. You will shortly be getting from Government Health Plan particulars of how you may apply for their plan from July 1, 1967; or, if you are not subsidized, you may take out individual plan through M.S.I. Cheques for money left [illegible] paid premiums will be [illegible] shortly. [illegible] cheques [illegible] Blue Cross plan will be returned.

Reminder of June 9, Farmers' Day Dance. Don't forget the FUA Centennial Project — Clean-up—Paint-up. For paint, phone C. Niemets or Reg Crispin.

Lakeshore-McKenzie

(Mrs. Ellen Eaton)

LAKESHORE - MACKENZIE — [illegible] visitors and dinner and afternoon luncheon guests at the home of John and Mary Wood were their three daughters and their families; namely Lorena and Jim Francis and three children of Viking, Dede and Hubert Goebeck and daughter Judy of Drayton Valley and Evie and Vic Halwa and three children of Edmonton; also their son, Johnny and Gloria Wood and little daughter Cathy.

Neil and Violet Bailey left Monday evening by car for Chilliwack, B.C. where they will make [illegible] new home.

Lorne and Marg Berrecloth and children moved on Monday into their new home on the Neil Bailey farm which they purchased recently.

Hans and Martha Jacobsen were Saturday afternoon, overnight, and Sunday visitors at the home of their son Morley and Marjorie Jones and family.

BIRTHS

Willard and Ruth Ferguson have announced the birth of a baby daughter at the Tofield Hospital last week.

Born to Mr. and Mrs. Jake Nickle, a son on Sunday, May 14th at the Tofield Municipal Hospital.

Joe and Eleanor Jones were Sunday visitors at the home of Joe's niece Beatrice and Glen Bodell at Bremner.

Lorraine Allan spent Monday and Tuesday visiting at the home of her aunt Vi and Elmer Georgian.

Mrs. Esther Majakey of Edmonton; Miss Loretta Ross of St. Albert and Mrs. Pat Glover of Tofield motored around the Lakeshore - McKenzie district on Tuesday and called on some of their old friends.

Ellen Eaton and Mervin Ross were Sunday late afternoon visitors and coffee guests at the home of George and Ida Niemets. Ellen was also a Tuesday evening visitor and supper guest there.

Tofield High School news

AT BANFF CONFERENCE

Mrs. Ingram and Mr. Kozlai will accompany six other County teachers to the Centennial Conference on the "History of the Canadian West" at the Banff School of Fine Arts, May 17, 18, 19 and 20. Delegates from Quebec to Spokane will be attending [illegible] being presently registered. Mr. W. O. Mitchell will be the guest speaker and will talk on "The Novel and Canadian History". Other eminent writers [illegible] Canadian history will also attend.

HIGH SCHOOL PROM

The Tofield High School Prom is Friday, May 19. The theme this year is "In Dreams". The program starts at 7:30 p.m. and is open to the public, while the dance following is invitational.

The Tofield softball teams will play host to the Holden teams on Wednesday, May 24. The County Finals will be played at Tofield on May 27.

U.N. SEMINAR

Gwen Klassen will attend the U.N. Social Studies Seminar in Banff for one week in August. She will be sponsored by Tofield Lions Club. Matthew Englesham will attend the U. of A. Science Seminar in Edmonton, August 20-[illegible] and he will be sponsored by the County School Committee.

YEARBOOK

The Yearbook staff is collecting money for the Centennial Yearbook. Anyone who has not yet ordered, may do so by sending $3.00 for each copy to the Yearbook Staff in care of the Tofield School.

unemployment insurance

is now available for most employees of

FARMS, RANCHES, NURSERIES, GREENHOUSES, HORTICULTURISTS, FRUIT, VEGETABLE, FLOWER GROWERS.

employees:

It is to your advantage to find out if you are eligible for the unemployment insurance protection now in effect for workers in agriculture and horticulture.

employers:

If you have people working for you, there are regulations that you must adhere to. It is to your advantage to get complete particulars immediately about unemployment insurance for your workers.

Get full information now at your nearest office of the

UNEMPLOYMENT INSURANCE COMMISSION
GOVERNMENT OF CANADA

Dr. J. G. Larson
DENTIST
at the
Viking Medical Clinic
For appointment Phone Viking 336-3360 Mondays and Tuesdays, or 336-3460 during the rest of the week.

County School Committee meets

(Continued from Page Ten)

sella at Wainwright, May 9.

Moved and carried that the School Committee approves the closing of classrooms in grades 1 to 3 at Tofield and Ryley on May 2, at Holden, Bruce and Viking on April 25 and at Kinsella on May 9 for the purpose of enabling teachers from grades 1, 2 and 3 to attend the Mathematics Institute sponsored by Gage and Company.

It was noted that the Principal at Ryley school, Robert Lund, had arranged for a trip to Expo during the month of July for some 18 students from Ryley and Holden, and that he and Mrs. Lund would act as supervisors.

It was suggested that the School Committee approve of this as a school-sponsored function in order that the County's liability insurance could be in effect for this function.

Moved and carried that the School Committee sanction, as a school-sponsored function, a trip to Expo during the month of July 1967 with Mr and Mrs. Lund of Ryley acting as supervisors for 18 high school students.

It was moved and carried that the School Committee pay the tuition fees for a limited number of teachers enrolling in non-credit courses during July and August at the University of Alberta (Edmonton) and at the University at Calgary, and that the Superintendent of Schools screen applicants and determine eligibility.

Permission was requested for the Viking School Band to attend a welcome at Devernay on Tuesday, May 30, for Voyageur Canoe teams—a centennial event—and that transportation be provided.

Moved and carried that the requested permission be granted and that use of a school bus for transportation be authorized.

It was moved and carried that, in view of the fact that grade 12 examinations start June 22nd, grades 10 and 11 be excused from attending school as from 3:30 p.m., June 21st.

It was moved and carried that Keith Robson be appointed Supervisor of Instruction for the County of Beaver No. 9, with duties to commence September 1.

The Committee was advised that the Youth Travel Program Committee would hold a meeting April 12 at 8 00 p m.

The Chairman advised that the Centennial Committee at Viking would like to have the use of the gymnasium with stage on September 19 for a Travelling Centennial Play The Centennial Committee had to guarantee $350. It was suggested that, if approval was given for this request the same approval would have to be given at other points for similar centennial events. This was considered quite acceptable and it was also considered that no charge should be made for extra janitor work, etc

Moved and carried that the request from the Viking Centennial Committee for the use of the gymnasium on September 19 be granted.

R. L. Williamson D.C.
Doctor of Chiropractic
Ryley Office—Wed. 2 - 5 p.m.
Main Office 8800 - 92 Street, Edmonton.
38-tfn

Coutts Hallmark
GRADUATION CARDS
Tell them "you cared enough to send the very best!"
See our complete selection now.
Tofield Drug Ltd.
Phone 662-3103

Around the town

Cal Annis and Doug Ingram of Brooks arrived by plane at 4:30 p.m. on Tuesday, landing at the Gallinger farm. They came to attend the Masonic Lodge meeting here on Tuesday evening, and left again at 9:00 o'clock Wednesday morning to return to Brooks.

* * *

Mrs. J. A. L. Smith and Edith Mary spent Mother's Day weekend at the home of Mr. and Mrs. J. W. Robinson and celebrated Edith Mary's birthday.

Mrs. J. W. Chapman of Edmonton visited at the home of Mrs. Edith Rogers over the weekend. Both ladies returned to Edmonton with Mrs. J. A. L. Smith Sunday evening.

* * *

25TH ANNIVERSARY

Home for Sunday dinner with their parents, Mr and Mrs. Robert Scott, were Mr and Mrs. Seiko Scott, and Andy of Edmonton. The occasion was Mr. and Mrs. Robert Scott's 25th wedding anniversary. Mr. and Mrs Isaac Froese were evening callers.

* * *

Visiting with Mr. and Mrs. Freeman Nickerson and Orville on Sunday afternoon were Mr. and Mrs. Chevrau, of Killam, W. Rhodes and his mother, Mrs. Hager of Devon.

* * *

PASSES IN B.C.

Old timers will regret to learn of the death of Alf Chamos, recently in Namaimo, B.C.

* * *

Mrs. Rose Dodds returned on Friday from a visit with Margaret and Roy Brown and family in Calgary.

* * *

Mother's Day supper guests at the Simson home were Dr Beth Empey and Miss Marg. Shaw of Edmonton, Mrs Pauline Hill of Winnipeg, and Mrs J. Holland of Kenora, Ontario, Mr. and Mrs. John Wall and the Misses Vicky and Anne Wall, Mr. H. G. Seller, Tofield, Mrs. Hill is a sister of Mr. Seller and is moving to Toronto about September 1st

* * *

The choirs of all Alberta Mennonite Conference Churches are having their annual Song Fest May 21st in the Tofield Community Hall Guest conductor is Leonard Harder of Calgary.

Starting at 10 30 a.m., the individual choirs will serve until noon. In the afternoon the Mass Choir under the direction of Mr Harder will sing a number of hymns and anthems. Music lovers are welcome

* * *

Holy Trinity Church A C W have made plans and are working for re-fencing the old cemetery east of the Joe Laarhuis farm. They would appreciate donations from relatives, friends and well wishers in support of this project. Donations may be made to Mrs. Myrtle Nerland

* * *

JUNIOR SPORTS RECOGNIZED

A meeting of the Sports Co-ordinating Committee was held at the Town Office on Friday evening last with representatives from Tofield Community League Tofield Lions Club, and Canadian Legion present to organize Junior Sports in Tofield. Uniforms have been ordered for Minor Teams and equipment for [illegible] Teams

Players will be selling ash trays in the near future Volunteer umpires, coaches, and drivers for out of town trips are asked to volunteer Contact Nick Kashuba, Charles Sears, or J. C. Lampitt in offering your services.

WATSON (Tofield) LTD.

- Contractors
- General Construction
- Electrical Installations
- Plumbing & Mechanical

Phone 662-3143
Tofield Alberta

FOLK FESTIVAL
sponsored by—
TOFIELD CENTENNIAL COMMITTEE
featuring—
ETHNIC DANCES —— SQUARE DANCING
Lunch
7:45 p.m. Tofield Community Centre
SATURDAY, MAY 27th.
ADMISSION—$1.00 PER FAMILY

Vegreville - Bruce
THIS IS THE MAN TO ELECT!
WILF HORTON
A Maccagno Liberal
Devoted to community enterprise he is known as a man of integrity and fair play.
May 23rd—Vote HORTON, W. L. X
Inserted by the Vegreville-Bruce Liberal Assoc (36-37)

MAY 18, 19 & 20th. CO-OP SPRING FOOD SAVINGS

Chicken	Grade "A" Whole Fryers lb.	39c
Wieners	In bulk lb.	45c
Steakettes	Family Pack 20 oz. pkg.	89c
Bacon	Campfire, Sliced lb.	79c
Cottage Rolls	R.T.S. lb.	79c
Bananas	Golden Ripe	6 lbs. $1
Cantaloupe	Jumbo size	3/89c
Mixed Vegs.	Frozen 4 lbs.	89c
Chips	Old Dutch Potato Tri-Pak	49c
Kraft Dressing	32 oz.	59c
Cake Mixes—	Duncan Hines, 19 oz. pkgs.	2/85c
Ketchup	Tomato 20 oz.	2/69c

USED EQUIPMENT
JOHN DEERE 20x6 DOUBLE DISC DRILL.
DEMPSTER 10-FT. CULTIVATOR.
COCKSHUTT 10-FT. STIFF TOOTH CULT.
IHC 10-FT. STIFF TOOTH CULTIVATOR.
M-M 9-FT. TANDEM DISC, on rubber.
IHC 10-FT. TANDEM DISC.
1 only—NEW "AJAX" HYDRAULIC HARROW DRAWBAR — Complete with 12 parallel bar harrows — at a very special late spring price!
6-FT. IHC TILLER, on rubber.
6-FT COCKSHUTT TILLER, on rubber, with new bearings
7-FT. CASE TILLER, hydraulic lift.
K & M FARM SUPPLIES
PHONE 662-3105 TOFIELD, Alta.

PROVINCIAL LIBRARY
EDMONTON, ALTA.

The Mercury (Tofield · Ryley · Holden · Hgwy 14)

VOL. 16—No. 39, Thursday, May 25th., 1967 $2.50 per Year, PUBLISHED WEEKLY AT TOFIELD, ALBERTA.

Bill Backschat named citizen - of - the - year

(Grace Phillips)

Father Scriven, speaking for the Tofield Ministerial Association, has announced Bill Backschat as the winner of the Citizen-of-the-Year award, given by the Centennial Committee Fr. Scriven said that, due to the high calibre of the nominees, this was a difficult decision but all Tofielders will heartily agree with their choice of Mr Backschat of the Tofield Hospital staff as Citizen-of-the-Year

Anyone who has been a patient in the hospital or has had a relative or friend there, knows full well that Mr. Backschat is more than just the caretaker—his official position The staff at the hospital regards him as dependable as the Rock of Gibralter in everyday events as well as in emergencies

BORN IN GERMANY

Born in Mannheim, Germany, on December 16, 1904, Mr Backschat was one of a family of four—two boys and two girls He received three years of English in school, and this helped him when he emigrated to Canada in the spring of 1929. Landing in Halifax, Bill soon left for Calgary, where he remained until fall, when he left there for the Tofield area. Here, he worked for the Henry McGinitie and Cookson families for a year before leaving to work in an outpost hospital at Barrhead for a year.

He returned to Tofield and worked until 1937 in the same area as before. From 1937 till 1950, he worked for the C. H. Ross Lumber Co. at Grande Prairie, Edson and Prince George Though he was away all those years, he always returned to Tofield for his holidays. His "holiday" consisted of helping with the harvest at the McGinitie and Henderson farms.

In 1950, Bill joined the staff of the Tofield Hospital, where he has remained and intends to remain until he is of pensionable age.

In 1957 he married Miss Kate Rempel, who was born in Russia and lived in Manitoba before coming to Tofield, where she obtained her education

Mr and Mrs. Backschat and their chosen son, Billy, live in a comfortable bungalow near the hospital They are interested in church affairs, in sports in which their Billy may participate, and in the general welfare of the town.

Bill Backschat is known to all Tofield residents for his kindness to all hospital patients Nothing is too much trouble for him, if a service will ease a patient's mind or body, he is genuinely glad to perform such service All his noon-hours are devoted to other people's errands.

Bill is no clock watcher Whenever the ambulance goes out, night or day, he goes with it. Here he is invaluable when oxygen revival is needed or when a patient must be watched carefully or transferred. He is an expert equipment repairman, and the hospital staff depends on him to keep electrical equipment functioning and to repair it in an emergency. Many of the hospital staff cannot remember a time when Bill was not the cornerstone of the hospital, they dread the day when he will leave

Over and above all Bill's other good qualities, shines his genuine kindness. He is embarrassed at winning the award, he can't see what he has done to achieve it—he just "helps people". This continuing, willing and able help is a practical expression of Bill's love for mankind and, it has been said, that of "faith, hope and love, the greatest of these is love".

Congratulations, Bill Backschat, on your well-deserved award

Gordey retains seat for Social Credit

The voters in Vegreville-Bruce followed the pattern set in the rest of Alberta Tuesday by returning the Social Credit candidate to office with a reduced majority with the Progressive Conservative candidate second.

Alex Gordey won the seat for

ALEX GORDEY

the second time but saw his majority reduced by one-half from 1963, with newcomer Mike Kawulych putting up a strong fight before conceding the seat.

As was the pattern all over Alberta the biggest gains were recorded by the Progressive Conservative and New Democratic parties, while both the Social Credits and Liberals lost considerable ground

Only about 60% of eligible voters turned out, a decrease of about seven percent from the previous election in 1963

The results by poll were not available at presstime although total figures were available. Listed are the results, with 1963 party results in brackets. Alex Gordey (SC), 2,314 (2,925), Mike Kawulych (PC), 1,750 (1,194), Alvin Lukawecki (NDP) 1,117 (851), and Wilfred Horton (LIB) 155 (673)

On the question of daylight saving time, the nays more than doubled the ayes, outvoting any change in the present time system, 3,032 - 1,409

History of Canadian West Banff conference theme

The County of Beaver recently sponsored several members of the County School personnel at the Centennial Conference on the History of the Canadian West held at Banff School of Fine Arts, May 17 to 20 inclusive

Those attending from the County were Mrs Florence Ingram and Mr. Paul Koziol of Tofield; Mrs. Harriett Ruddy, Mrs Gladys Annebo, Mrs Harriette Brown and Mr. Thomas Kerlee of Ryley, Mrs. Pearl Allan and Miss Sylvia Melezko of Holden; and Mrs Margaret Phillips and Mrs Anne Slavik from Viking

The conference has been in the planning stages for about three years and brought together 425 historians and teachers from all parts of Canada and the United States for a most enjoyable and profitable series of lectures given by experts in History and related fields. It was sponsored by The Historical Society of Alberta, The Social Studies Council of the Alberta Teachers' Association, University of Alberta, Department of History and Department of Extension.

The conference included lectures and films on the development of the fur trade in the west, and the explorers and Indians of the West, and gave invaluable background to teachers of Social Studies, extending information and filling in gaps in material usually available to them.

The entertainment side of the conference included a Saturday morning breakfast atop Sulphur Mountain, a trip to Luxton Museum, and an Alberta Government - sponsored banquet at which the main speaker was The Honourable Grant MacEwan, Lieutenant-Governor of Alberta.

Norwegian dances have been added to folk festival

(Grace Phillips)

Miss Ruth Krause, who is in charge of Tofield's Folk Festival on May 27 in the Community Centre, has announced a welcome addition to the program.

Fifteen children from the "Sons of Norway" in Edmonton will be here to present Norwegian folk dances. They will be dressed in the traditional costumes of Norway.

As a large segment of Tofield's population is of Norwegian origin, this entry should add interest to an already excellent program.

Dances from England, Scotland, Ireland, the Philippines, and rhythmic games from Europe will all be enjoyed by the audience. Lunch will be served, and then square dancing, with two callers and four local orchestras, will take over for the remainder of this gala evening.

From the scrapbook

A pessimist is a man who switches off the light to see how dark it is.—J W.R

Tug-of-war prizes are added attractions July 1

(Grace Phillips)

Dr. W. H. Presbury, chairman of the Centennial Co-ordinating Committee, has announced two events which will enhance Tofield's Dominion Day celebration.

A tug-of-war with, it is hoped, teams from the various districts surrounding Tofield and/or any organization, will be held under the direction of Andy Heiberg and Larry Willson. Entries may be made to either of these two members of the Centennial Committee

Secondly, in celebration of Canada's Centennial, a number of prizes will be offered for costumed participants in Dominion Day celebration. The prizes will be given for a number of categories which will be announced soon. However, there will definitely be a prize for a family in costume Those in charge of this event will be announced later.

Albertas' history starts to-night in Tofield Theatre

The Alberta story, in film form, will be shown at the Tofield Community Centre this evening, and again tomorrow evening.

Entitled "West to the Mountains", this color feature, running approximately 30 minutes, stars Burl Ives, well known singer-actor, as narrator.

This film is a centennial project of the Alberta government and has received rave notices in all presentations to date.

The regular feature, "Red Line 7000", will be shown immediately following presentation of "West to the Mountains".

The weather

May	Max.	Min.	Barom.	Remarks
17	60	45	29.94	
18	66	35	30.21	
19	70	38	30.22	
20	71	40	30.20	
21	[illegible]	42	[illegible]	.01" rain
22	70	48	30.04	
23	60	43	—	
24	—	44	29.93	

Sod-breaking for Bardo church to be held Sunday

The long-awaited day for the Bardo Lutheran congregation will be marked Sunday, May 28, 11:30 to 11:45 a.m., when the first sod will be turned for their new church, to be located one block east of the Anglican Church in the north-east section of town

The original Bardo congregation was formed on May 23, 1895, with sixteen charter members with their families forming the nucleus of a thriving congregation For 72 years the living Word of God has been preached fearlessly from the pulpit by the many ministers who have served the country congregation

Many changes have occurred within the church since its beginning, from a Norwegian Synod to a Norwegian Lutheran Church of America, to the Evangelical Lutheran Church, and now the Church belongs to the Evangelical Lutheran Church of Canada, which became autonomous at the beginning of the year

Since lightning struck on Aug. 27, 1965, and burned the former church to the ground, the question of where the new church should be built has been carefully studied with the final decision to build it in town, due mainly to centralization of facilities and that many of the congregation members are moving into town.

The congregation will assemble at the Anderson School, where services have been held since the old church was destroyed, at 10 45 a.m. for a short service, and then proceed to Tofield for a ground-breaking ceremony with Town dignitaries and church officials taking part The public is cordially invited

Dr. J. G. Larson
DENTIST
at the
Viking Medical Clinic
For appointment Phone Viking 336-3330 Mondays and Tuesdays, or 336-3655 during the rest of the week.

County School Committee meets

(Continued from Page Ten)

sella at Wainwright, May 9.

Moved and carried that the School Committee approves the closing of classrooms in grades 1 to 3 at Tofield and Ryley on May 2, at Holden, Bruce and Viking on April 26 and at Kinsella on May 9 for the purpose of enabling teachers from grades 1, 2 and 3 to attend the Mathematics Institute sponsored by Gage and Company.

It was noted that the Principal at Ryley school, Robert Lund, had arranged for a trip to Expo during the month of July for some 18 students from Ryley and Holden, and that he and Mrs. Lund would act as supervisors.

It was suggested that the School Committee approve of this as a school-sponsored function in order that the County's liability insurance could be in effect for this function.

Moved and carried that the School Committee sanction, as a school-sponsored function, a trip to Expo during the month of July 1967 with Mr and Mrs. Lund of Ryley acting as supervisors for 18 high school students.

It was moved and carried that the School Committee pay the tuition fees for a limited number of teachers enrolling in non-credit courses during July and August at the University of Alberta (Edmonton) and at the University at Calgary, and that the Superintendent of Schools screen applicants and determine eligibility.

Permission was requested for the Viking School Band to attend a welcome at Duvernay on Tuesday, May 30, for Voyageur Canoe teams—a centennial event—and that transportation be provided.

Moved and carried that the requested permission be granted and that use of a school bus for transportation be authorized.

It was moved and carried that, in view of the fact that grade 12 examinations start June 22nd, grades 10 and 11 be excused from attending school as from 3:30 p.m., June 21st.

It was moved and carried that Keith Robson be appointed Supervisor of Instruction for the County of Beaver No. 9, with duties to commence September 1.

The Committee was advised that the Youth Travel Program Committee would hold a meeting April 12 at 8:00 p.m.

The Chairman advised that the Centennial Committee at Viking would like to have the use of the gymnasium with stage on September 19 for a Travelling Centennial Play. The Centennial Committee had to guarantee $350. It was suggested that, if approval was given for this request the same approval would have to be given at other points for similar centennial events. This was considered quite acceptable and it was also considered that no charge should be made for extra janitor work, etc.

Moved and carried that the request from the Viking Centennial Committee for the use of the gymnasium on September 19 be granted.

R. L. Williamson D.C.
Doctor of Chiropractic
Ryley Office—Wed. 2 - 5 p.m.
Main Office 8808 - 82 Street, Edmonton.
38-tfn

WATSON
(Tofield) LTD.
● Contractors
● General Construction
● Electrical Installations
● Plumbing & Mechanical
Phone 662-3143
Tofield Alberta

Coutts Hallmark
GRADUATION CARDS
Tell them "you cared enough to send the very best!"
See our complete selection now.
Tofield Drug Ltd.
Phone 662-3106

Around the town

Cal Annis and Doug Ingram of Brooks arrived by plane at 4:20 p.m. on Tuesday, landing at the Gallinger farm. They came to attend the Masonic Lodge meeting here on Tuesday evening, and left again at 8:00 o'clock Wednesday morning to return to Brooks.

* * *

Mrs. J. A. L. Smith and Edith Mary spent Mother's Day weekend at the home of Mr. and Mrs. J. W. Robinson and celebrated Edith Mary's birthday.

Mrs. J. W. Chapman of Edmonton visited at the home of Mrs. Edith Rogers over the weekend. Both ladies returned to Edmonton with Mrs. J. A. L. Smith Sunday evening.

* * *

25TH ANNIVERSARY

Home for Sunday dinner with their parents, Mr. and Mrs. Robert Scott, were Mr. and Mrs. Seiko Scott, and Andy of Edmonton. The occasion was Mr. and Mrs. Robert Scott's 25th wedding anniversary. Mr. and Mrs. Isaac Froese were evening callers.

* * *

Visiting with Mr. and Mrs. Freeman Nickerson and Orville on Sunday afternoon were Mr. and Mrs. Chevrau, of Killam, W. Madden and his mother, Mrs. Hager of Devon.

* * *

PASSES IN B.C.

Old timers will regret to learn of the death of Alf Chamon, recently in Nanaimo, B.C.

* * *

Mrs. Rose Dodds returned on Friday from a visit with Margaret and Ray Brown and family in Calgary.

* * *

Mother's Day supper guests at the Stinson home were Dr Beth Empey and Miss Marg. Shaw of Edmonton, Mrs Pauline Hill of Winnipeg, and Mrs. J. Holland of Kenora, Ontario, Mr and Mrs John Wall and the Misses Vicky and Anne Wall, Mr H G Seller, Tofield, Mrs. Hill is a sister of Mr. Seller and is moving to Toronto about September 1st.

* * *

The choirs of all Alberta Mennonite Conference Churches are having their annual Song Fest May 21st in the Tofield Community Hall Guest conductor is Leonard Harder of Calgary.

Starting at 10 30 a.m., the individual choirs will serve until noon In the afternoon the Mass Choir under the direction of Mr Harder will sing a number of hymns and anthems. Music lovers are welcome.

* * *

Holy Trinity Church A.C.W. have made plans and are working [illegible] re-fencing the [illegible] cemetery east of the Joe Laarhuis farm. They would appreciate donations from relatives, friends and well wishers in support of this project. Donations may be made to Mrs. Myrtle Nerland.

* * *

JUNIOR SPORTS RECOGNIZED

A meeting of the Sports Co-ordinating Committee was held at the Town Office on Friday evening last with representatives from Tofield Community League, Tofield Lions Club, and Canadian Legion present to organize Junior Sports in Tofield. Uniforms have been ordered for Midget Teams and equipment for all Junior Teams.

Players will be selling ash trays in the near future. Volunteer umpires, coaches, and drivers for out of town trips are asked to volunteer. Contact Nick [illegible], Charles Sears, or J. C. [illegible] in offering your services.

FOLK FESTIVAL
sponsored by—
TOFIELD CENTENNIAL COMMITTEE
featuring—
ETHNIC DANCES —— SQUARE DANCING
Lunch
7:45 p.m. Tofield Community Centre
SATURDAY, MAY 27th.
ADMISSION—$1.00 PER FAMILY

MAY 18, 19 & 20th. CO-OP SPRING FOOD SAVINGS
Chicken Grade "A" Whole Fryers lb. 39c
Wieners In bulk lb. 45c
Steakettes Family Pack, 20 oz. pkg. 89c
Bacon Campfire, Sliced lb. 79c
Cottage Rolls R.T.S. lb. 79c
Bananas Golden Ripe 6 lbs. $1
Cantaloupe Jumbo size 3/89c
Mixed Vegs. Frozen, 4 lbs. 89c
Chips Old Dutch Potato Tri-Pak 49c
Kraft Dressing 32 oz. 59c
Cake Mixes— Duncan Hines, 19 oz. pkgs. 2/85c
Ketchup Tomato, 20 oz. 2/69c

Vegreville - Bruce
THIS IS THE MAN TO ELECT!
WILF HORTON
A Macragno Liberal
Devoted to community enterprise he is known as a man of integrity and fair play.
May 23rd—Vote HORTON, W. L. X
Inserted by the Vegreville-Bruce Liberal Assoc. (36-37)

USED EQUIPMENT
JOHN DEERE 20x6 DOUBLE DISC DRILL.
DEMPSTER 10-FT. CULTIVATOR
COCKSHUTT 10-FT. STIFF TOOTH CULT
IHC 10-FT. STIFF TOOTH CULTIVATOR
M-M 9-FT. TANDEM DISC, on rubber
IHC 10-FT. TANDEM DISC.
1 only—NEW "AJAX" HYDRAULIC HARROW DRAWBAR — Complete with 12 parallel bar harrows — at a very special late spring price!
6-FT. IHC TILLER, on rubber.
6-FT COCKSHUTT TILLER, on rubber, with new bearings
7-FT. CASE TILLER, hydraulic lift
K & M FARM SUPPLIES
PHONE 662-3105 TOFIELD, Alta.

PROVINCIAL LIBRARY
EDMONTON, ALTA.

The Mercury
VOL. 16—No. 39, Thursday, May 25th., 1967 $2.50 per Year, PUBLISHED WEEKLY AT TOFIELD, ALBERTA.

Bill Backschat named citizen - of - the - year

(Grace Phillips)

Father Scriven, speaking for the Tofield Ministerial Association, has announced Bill Backschat as the winner of the Citizen-of-the-Year award, given by the Centennial Committee Fr Scriven said that, due to the high calibre of the nominees, this was a difficult decision but all Tofielders will heartily agree with their choice of Mr Backschat of the Tofield Hospital staff as Citizen-of-the-Year.

Anyone who has been a patient in the hospital or has had a relative or friend there, knows full well that Mr Backschat is more than just the caretaker—his official position The staff at the hospital regards him as dependable as the Rock of Gibralter in everyday events as well as in emergencies.

BORN IN GERMANY

Born in Mannheim, Germany, on December 16, 1904, Mr Backschat was one of a family of four—two boys and two girls He received three years of English in school, and this helped him when he emigrated to Canada in the spring of 1929 Landing in Halifax, Bill soon left for Calgary, where he remained until fall when he left there for the Tofield area Here, he worked for the Henry McGinitie and Cookson families for a year before leaving to work in an outpost hospital at Barrhead for a year.

He returned to Tofield and worked until 1937 in the same area as before From 1937 till 1950, he worked for the C. H Ross Lumber Co. at Grande Prairie, Edson and Prince George Though he was away all those years, he always returned to Tofield for his holidays His "holiday" consisted of helping with the harvest at the McGinitie and Henderson farms.

In 1950, Bill joined the staff of the Tofield Hospital, where he has remained and intends to remain until he is of pensionable age

In 1957 he married Miss Kate Rempel, who was born in Russia and lived in Manitoba before coming to Tofield where she ob- [illegible]

Mr and Mrs Backschat and their chosen son, Billy, live in a comfortable bungalow near the hospital They are interested in church affairs in sports in which their Billy may participate, and in the general welfare of the town

Bill Backschat is known to all Tofield residents for his kindness to all hospital patients Nothing is too much trouble for him if a service will ease a patient's mind or body, he is genuinely glad to perform such service All his noon-hours are devoted to other people's errands

Bill is no clock watcher Whenever the ambulance goes out, night or day, he goes with it Here he is invaluable when oxygen revival is needed or when a patient must be watched carefully or transferred He is an expert equipment repairman, and the hospital staff depends on him to keep electrical equipment functioning and to repair it in an emergency. Many of the hospital staff cannot remember a time when Bill was not the cornerstone of the hospital, they dread the day when he will leave

Over and above all Bill's [illegible] good qualities, shines his genuine kindness. He is embarrassed at winning the award; he can't see what he has done to achieve it—he just "helps people". This continuing, willing, and able help is a practical expression of Bill's love for mankind and, it has been said, that of "faith, hope and love, the greatest of these is love"

Congratulations, Bill Backschat, on your well-deserved award

History of Canadian West Banff conference theme

The County of Beaver recently sponsored several members of the County School personnel at the Centennial Conference on the History of the Canadian West held at Banff School of Fine Arts, May 17 to 20 inclusive.

Those attending from the County were Mrs. Florence Ingram and Mr. Paul Koziol of Tofield; Mrs. Harriett Ruddy, Mrs. Gladys Annebo, Mrs. Harriette Brown and Mr. Thomas Kerloe of Ryley; Mrs. Pearl Allan and Miss Sylvia Meleszko of Holden; and Mrs. Margaret Phillips and Mrs. Anne Slavik from Viking

The conference has been in the planning stages for about three years and brought together 423 historians and teachers from all parts of Canada and the United States for a most enjoyable and profitable series of lectures given by experts in History and related fields. It was sponsored by The Historical Society of Alberta, The Social Studies Council of the Alberta Teachers' Association, University of Alberta, Department of History and Department of Extension.

The conference included lectures and films on the development of the fur trade in the west, and the explorers and Indians of the West, and gave invaluable background to teachers of Social Studies, extending information and filling in gaps in material usually available to them.

The entertainment side of the conference included a Saturday morning breakfast atop Sulphur Mountain, a trip to Luxton Museum, and an Alberta Government - sponsored banquet at which the main speaker was The Honourable Grant MacEwan, Lieutenant-Governor of Alberta

Norwegian dances have been added to folk festival

(Grace Phillips)

Miss Ruth Krause, who is in charge of Tofield's Folk Festival on May 27 in the Community Centre, has announced a welcome addition to the program.

Fifteen children from the "Sons of Norway" in Edmonton will be here to present Norwegian folk dances They will be dressed in the traditional costumes of Norway.

As a large segment of Tofield's population is of Norwegian origin, this entry should add interest to an already excellent program.

Dances from England, Scotland Ireland, the Philippines, and rhythmic games from Europe will all be enjoyed by the audience. Lunch will be served, and then square dancing, with two callers and four local orchestras, will take over for the remainder of this gala evening.

From the scrapbook

A pessimist is a man who switches off the light to see how dark it is.—J.W.R

Gordey retains seat for Social Credit

The voters in Vegreville-Bruce followed the pattern set in the rest of Alberta Tuesday by returning the Social Credit candidate to office with a reduced majority, with the Progressive Conservative candidate second.

Alex Gordey won the seat for the second time but saw his majority reduced by one-half from 1963, with newcomer Mike Kawulych putting up a strong fight before conceding the seat.

ALEX GORDEY

As was the pattern all over Alberta, the biggest gains were recorded by the Progressive Conservative and New Democratic parties, while both the Social Credits and Liberals lost considerable ground

Only about 60% of eligible voters turned out, a decrease of about seven percent from the previous election in 1963.

The results by poll were not available at presstime, although total figures were available. Listed are the results, with 1963 party results in brackets: Alex Gordey (SC) 2,314 (2,925), Mike Kawulych (PC) 1,750 (1,190), Alvin Lukawecki (NDP) 1,117 (851), and Wilfred Horton (LIB) 356 (673)

On the question of daylight saving time, the nays more than doubled the ayes, outvoting any change in the present time system, 3,032 - 1,400

Tug-of-war prizes are added attractions July 1

(Grace Phillips)

Dr. W H Fresbury, chairman of the Centennial Co-ordinating Committee, has announced two events which will enhance Tofield's Dominion Day celebration.

A tug-of-war with, it is hoped, teams from the various districts surrounding Tofield and or any organization, will be held under the direction of Andy Heiberg and Larry Willson. Entries may be made to either of these two members of the Centennial Committee

Secondly, in celebration of Canada's Centennial, a number of prizes will be offered for costumed participants in Dominion Day celebration. The prizes will be given for a number of categories which will be announced soon. However, there will definitely be a prize for a family in costume Those in charge of this event will be announced later.

Albertas' history starts to-night in Tofield Theatre

The Alberta story, in film form, will be shown at the Tofield Community Centre this evening, and again tomorrow evening.

Entitled "West to the Mountains", this color feature, running approximately 30 minutes, stars Burl Ives, well known singer-actor, as narrator.

This film is a centennial project of the Alberta government and has received rave notices in all presentations to date.

The regular feature, "Red Line 7000", will be shown immediately following presentation of "West to the Mountains".

The weather

May	Max.	Min.	Barom.	Remarks
17	60	45	28.94	—
18	65	33	30.21	—
19	70	28	30.22	—
20	71	40	30.30	—
21	80	42	30.02	.01" rain
22	76	48	30.04	—
23	68	45	—	—
24	—	44	29.93	—

Sod-breaking for Bardo church to be held Sunday

The long awaited day for the Bardo Lutheran congregation will be marked Sunday May 28, 11 30 to 11 45 a.m., when the first sod will be turned for their new church, to be located one block east of the Anglican Church in the north-east section of town.

The original Bardo congregation was formed on May 23, 1895, with sixteen charter members with their families forming the nucleus of a thriving congregation For 72 years the living Word of God has been preached fearlessly from the pulpit by the many ministers who have served the country congregation

Many changes have occurred within the church since its beginning, from a Norwegian Synod to a Norwegian Lutheran Church of America, to the Evangelical Lutheran Church, and now the Church belongs to the Evangelical Lutheran Church of Canada, which became autonomous at the beginning of the year

Since lightning struck on Aug. 27 1965, and burned the former church to the ground, the question of where the new church should be built has been carefully studied, with the final decision to build it in town, due mainly to centralization of facilities and that many of the congregation members are moving into town.

The congregation will assemble at the Anderson School, where services have been held since the old church was destroyed, at 10:45 a.m., for a short service, and then proceed to Tofield for a ground-breaking ceremony with Town dignitaries and church officials taking part The public is cordially invited

Shower fetes bride - elect

(Mrs. G. H. Taylor)

A lovely pre-nuptial shower was held Wednesday evening, May 17th, in the United Church parlors in honor of Miss Norma Zwierschke, only daughter of Mr and Mrs. Charles Zwierschke, whose marriage takes place on Saturday, May 27th, at the United Church, Vegreville, to Marvin Lawton Westrom, son of Mr. and Mrs. Lawton Westrom of Vegreville.

On entering the room with her mother, a lovely white corsage was pinned on the guest of honor. Seated at the head table were, the bride-to-be, her mother Mrs. Charles Zwierschke, Norma's aunt, Mrs. Wyllie, and Miss Anne Appleby, who will be Norma's bridesmaid. Contests were played and Mrs. N. L. Campbell made the presentation of many beautiful and useful gifts to Norma, with appropriate words and the good wishes of all for her future happiness. Norma thanked all very graciously for the lovely gifts and kind wishes from all. Lunch was served by the hostesses.

Holden oldtimer passes at 90 years

(Mrs. G. H. Taylor)

HOLDEN. — An old-timer of Holden and district, Albert Kondrat, passed away Thursday, May 18, at the age of 90 years. Mr. Kondrat, who had not been well the past few months, became very ill Wednesday morning and was rushed to the hospital at Vegreville in the ambulance. He passed away the next afternoon. He is survived by two sons and one daughter. Joseph of Edmonton, Steve of Holden, Mrs. Anne (Walter) Stokowski of Edmonton. 16 grandchildren and 14 great-grandchildren.

Prayer service was held Sunday evening, May 21, at St. Gregory's R.C. Church, Holden. Requiem Mass was held Monday, May 22, at 10.00 a.m., with Rev A. Przysezniak the celebrant and interment was in Holden cemetery.

Lakeshore

(Mrs. Ellen Eaton)
(Intended for last week)

Leroy and Shirley Eaton and two children were Sunday evening luncheon guests at the home of Leroy's mother, Mrs. Ellen Eaton enroute home to Edmonton from Lavoy where they spent Mother's Day with Shirley's mother, Mrs. Vera Raper and family.

South Edmonton Denture Clinic Ltd.
G. GUENTHER
CERTIFIED DENTAL MECHANIC
7908 - 104th STREET
Phone 433-0485

SPECIAL VALUES during our
MAY SALE!
Archie's Hardware
HOLDEN HUSKEY STORE
Archie & Milly Corliss, Props. Phone 688-3822

The Story of Alberta . . .
"WEST TO THE MOUNTAINS"
starring BURL IVES
ALBERTA CENTENNIAL FILM IN EASTMAN COLOR ON WIDE-SCREEN

"West To The Mountains" is an epic story of Alberta, from the days before the white man to the present and beyond. It was filmed in its entirety through the length and breadth of our Province, from the Peace River to the southern prairies, from the badlands to the mountains.
This is a motion picture for all the family.
See 'West to the Mountains' at
Tofield Community Theatre
THURS. & FRI., MAY 25 & 26
PROVINCE OF ALBERTA

SPRING CAR BUYS
1963 DODGE SEDAN— V 8, automatic trans.
1961 FORD STATION WAGON.
1960 OLDS. SEDAN— V/8 engine rebuilt; radio; auto. trans.
1956 MERCURY ½ ton.
1954 FORD ¾ ton.
Other Units On Lot— Priced to Sell!
PREMIER MOTORS
Dodge — Chrysler — Valiant
Dodge Trucks
PH. 662-3160, TOFIELD

NOW ON SALE!
(to June 30)
Pittsburgh OUTSIDE PAINTS!
Oil Base or Latex
SAVE 2.75 A GALLON
SAVE 75c A QUART
OFF REG. PRICE!
PH. 662-3273, TOFIELD
CROWN LUMBER

FAMILY SPECIAL!
BREAD Sliced or Unsliced 5/$1.00
(Saturday only, May 27th.)
SPECIAL RATES FOR LARGE ORDERS
—Weddings, Banquets, Church and Social functions.
VERNER'S BAKERY, Tofield
We Deliver in Tofield Phone 662-3255

Competitive Prices
FREE ESTIMATES
PHONE 672-2555

We will deliver promptly the right amount of correctly mixed concrete to your job, strength guaranteed as specified.
FOR YOUR PROTECTION the control of our concrete is checked by a registered testing firm. All sand and crushed rock used is tested to insure proper strength
We stock 'Type 5' Cement for alkali soil conditions.
Camrose Transit Mix Ltd.

The Tofield Mercury
Editor: C. A. MacLean
Published at Tofield, Alberta, every Thursday by the Tofield Mercury Publishing Ltd
Office on Main Street, Tofield
Subscription price by mail $2.50 per year

Holden and district news briefs

(Mrs. G. H. Taylor)

Mrs. Laura Christianson returned home Tuesday evening of last week, after being a patient in Tofield Hospital for a few days having a check-up. She returned to the hospital Thursday to continue treatments.

Lars Olson was a business visitor in Edmonton last week to take a Radiological Defence Course of E.M.O. Mr Olson is the Co-ordinator of E.M.O. for the Village of Holden. Mrs. Olson was also in Edmonton, visiting with her family and friends.

Mrs. Mary James was a business visitor in Edmonton on Tuesday of last week, going to the city by bus.

Mrs. Nick Josephison and Mrs. Clint Armstrong, who had been spending a week's visit with their respective families in the Peace River area, have returned home. Mrs. Armstrong visited with her daughter Ardenne and family, the Bruce Armitages, and Mrs. Josephison with her daughter and family.

Mr. and Mrs. Robert Taylor and small daughter were Saturday morning visitors and coffee guests with his parents, Mr. and Mrs. Geo H. Taylor.

David Sorensen, student at Red Deer Composite High School, visited with his parents, Mr. and Mrs. Alfred Sorensen, for the Victoria Day weekend.

The Holden High School students held their annual spring prom on May 5th in the high school gymnasium, which had been beautifully decorated, having a working fountain centered in the room. Music was supplied by the Capri Orchestra from Edmonton, and members of the Students' Union served lunch.

GRASS FIRE

A grass fire on the east side of the Village on Friday which had been set could have become quite serious when it ran into the bush behind three or four residences across from the school. There was a great deal of smoke from the underbrush, making it difficult for those fighting the fire to see where it was spreading. The fire-engine and helpers were on the spot within a few minutes of the siren being sounded, staying for a couple of hours until the smoldering died out.

Reuben Hovland and his father, Chris Hovland, were business visitors in Wetaskiwin on Tuesday of last week.

Mr and Mrs. Henry Tiedemann were visitors and dinner guests with Mr and Mrs. Harry Johnson and family, in Camrose, a week ago Sunday.

Mr. and Mrs. Percy Barlow visited on Friday with their daughter Beth and family, Mr. and Mrs. Ernie Merta, at Viking. Mr Barlow assisted with planting the garden while Beth was teaching school.

AT WEDDING

Mr. and Mrs. Dale Jeffery were weekend visitors at Neilburg, Sask., when they attended the wedding of Dale's youngest twin sister on Saturday, May 13. They were also visitors and dinner guests with Dale's parents on Mother's Day.

Mr and Mrs. Norman Parsons and family of Edmonton motored here on Mother's Day, bringing with them Norman's mother, Mrs. Elna Parsons, who resides at the Good Samaritan Nursing Home, Edmonton, to spend the day with their uncle and brother, Chris Christenson.

Mr. and Mrs. Eddie Rurka are receiving congratulations on the birth of a daughter at the Tofield Hospital. Mrs. Olive Good motored there on Wednesday to bring her home.

Mike Pasturyk of Edmonton was a business visitor, Thursday of last week, checking over his house in the Village and cleaning it up.

FRIENDSHIP GROUP MEETS

The Friendship Group held their regular meeting May 18, at the home of Mrs. N. L. Campbell, with 14 members and visitors present. Devotions were taken by Mrs. Campbell. "Get-well" cards were signed by members to be sent to members in hospital—Mrs. McLennan, Mrs. Laura Christianson, and also to Mrs. Elna Parsons. Mrs. Campbell reported that she had not yet had word from the missionary regarding the parcel of quilts and children's clothing sent some time ago. The June meeting will be held at the home of Mrs. R. Raeder. The meetings are now held on a Thursday instead of a Wednesday.

HOSPITAL NEWS

Mrs. Kennie McLennan has been a patient in Tofield Hospital the past week.

Mrs. Otto Hurum was a patient in Tofield Hospital for a few days last week.

Mrs. Mabel Sisel visited for several days last week with her daughter Gueran and family, the C. Hammers, at Viking.

Mr. and Mrs. Herman Voight left early last week for Vancouver, B.C., where they will attend the wedding of a niece; and will also holiday for a while, visiting with relatives and friends.

Mrs. Henry Huseby of Daysland, and her two boys, was a business visitor in Holden on Saturday afternoon.

Mrs. Carrie Olson, Mrs. N. L. Campbell and George Albrecht were Mother's Day guests after church, and afternoon visitors at the home of Mrs Mary James.

Pete Ogonoski was a business visitor in Edmonton on Saturday.

Mrs. Alice Jones of Edmonton visited with her mother, Mrs. Carrie Olson, and her brothers over the Victoria Day weekend holiday.

Mr. and Mrs. Grant Greenland and children, of Edmonton were visitors over the holiday weekend with their families, the John Pookes and Lyle Greenlands, also visiting with other relatives.

The Lions Club of DISTRICT 37 B
Andrew, Chipman, Dewberry, Fort Saskatchewan, Lamont, Ryley, Tofield, Two Hills, Vegreville, Vermilion, Josephburg, Mayerthorpe
Ranchman's
PLAY AT HOME NEWSPAPER BINGO
Grand Prize — Blackout
10 HEAD OF HEREFORD HEIFERS
Five other prizes: L $25, I $25, O $25, N $25, B $25
NUMBERS DRAWN
B—1, 2, 3, 6, 7, 9, 12, 13, 14
I—17, 18, 20, 23, 24, 25, 26, 27, 28, 29
N—31, 34, 35, 36, 37, 38, 39, 42, 43, 44, 45
G—46, 47, 48, 49, 50, 51, 52, 53, 54, 55, 56, 57, 58, 59, 60
O—62, 63, 64, 65, 66, 67, 68, 72, 73, 75
Bingos called on L—I—O—N—S
Play for BLACKOUT.
Price $2.00 for 1 envelope containing Master Card plus 1 extra card
Extra cards available at 2/$1.00
CARDS AVAILABLE from any member of the above clubs, in Ryley from Lesden Howe, Albrecht Motors, and Hotel Cafe; Junction Esso; New Norway Hotel; Hay Lakes Billiards; New Sarepta Hotel; Bawlf Texaco; or write P.O. Box 414, Vegreville.

LAW OFFICE
EDWARD PIASTA
Barristers & Solicitors
of
Messrs. Lidon, Ackroyd, Bradley, Phillon & Piasta
Barristers & Solicitors
301 Revillon Building, Edmonton, Alberta
Telephone 424-8511
Attends at HOLDEN at the Village of Holden, Secretary-Treasurer's Office each TUESDAY afternoon, between the hours of 1:30 P.M. & 4:30 P.M.
Telephone 688-3846 (23-tfn)

Good Deals ON GOOD CARS
1964 CHEV. Bel Air—6, std.
1964 OLDSMOBILE 4-Door
1964 EPIC 2-Door
1962 COMET 4-Door
1962 CHEVROLET 4-Door
1961 CHEVROLET 4-Door
1960 CHEVROLET 4-Door
1962 FORD Fairlane
1959 CHEVROLET 4-Door
1959 PLYMOUTH 4-Door
1961 GMC 2-TON TRUCK
ARNETT MOTORS
Chevrolet — Oldsmobile — Chev. Trucks
PHONE 662-3388 TOFIELD

OPEN HOUSE
The children of Mr. and Mrs. Henry Tiedemann are holding an open-house, smorgasbord and dance in honor of their parents' 25th wedding anniversary, on June 10th in the Holden Community Hall, Holden, Alberta, commencing at 7:00 p.m.
EVERYONE IS CORDIALLY INVITED

You are Invited to Our Special
FARMHAND SALE DAYS
FIRST IN FARM MATERIALS-HANDLING
May 25th to 31st
K & M FARM SUPPLIES
PHONE 662-3165 TOFIELD, Alta.
Drop in and look over our full line of FARMHAND Equipment.
On Display—
F 19 & F 21 LOADERS,
BALE BUNCHERS, HAY RAKES,
430 MANURE SPREADERS

Long-Tongue Hayliner® 269 Baler Handles Big Windrows With Ease!

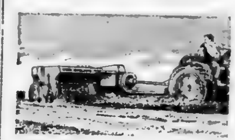

New Holland's twine or wire Hayliner® 269 PTO-baler is specially adapted to big, wide windrows. Its long tongue has more offset for use with wide-tread tractors. A new Super-Sweep pickup with 120 hay-picking teeth helps you get the short hay or straw you've been leaving behind! It's standard on the wire-tie, optional on the twine-tie "269." Stop in and see for yourself, or phone for a demonstration.
BALERS WANTED!
WE NEED USED BALERS—
Trade early for best dollar values!
RAY'S N. H. Equipment
Ph. 672-4726, Camrose
Evenings 672-2028
Sales & Service in Tofield—
Phone Ed Regehr, 662-3100, 662-4020

The Ryley Times

District news items from Ryley

(Mrs. S. Kolodychuk)

RYLEY — Mrs. T. Harris accompanied Mr. and Mrs. John Jeffrey and Mr. and Mrs. Neil Reid to Marsden, Saskatchewan where she visited with Mr. and Mrs. Piper.

The Ryley Fire Brigade was called to the farm of Glen Olsen at Amisk Creek. A considerable amount of grain was destroyed in the blaze.

Patients in hospital are Mrs. MacDonald and Mr. Sverre Kongsrud.

TO EXPO

Evelyn and Miles Pollak of Edmonton left for Montreal to spend three weeks visiting relatives and attending Expo. They left their baby daughter with grandma, Mrs. S. Kolodychuk.

Mr. and Mrs. V. Jensen and family motored to Alliance to visit with their son Dennis and his wife Judy.

Weekend guests at the home of Mr. and Mrs. A. Semish were Mr. and Mrs. Ed Semish and family from Calgary, Mrs. L. Hawks from New Brunswick, Mr. and Mrs. N. Semish and family from Edmonton and Mr. and Mrs. Ken Grindl from B.C.

Mr. and Mrs. Allan Kolodychuk from Red Deer and Mr. and Mrs. George Kolodychuk and family of Hillard were Monday guests at the home of Mr. and Mrs. S. Kolodychuk.

Mr. and Mrs. Elmer Patrick and family from Hinton, and and Mr. and Mrs. Jim Fish and family from Edmonton were weekend guests at the home of Mr. and Mrs. Johnny Fish.

Mr. and Mrs. Edwin Hoglund of Invermere, B.C. spent the weekend with their son and daughter-in-law, Mr. and Mrs. Norman Hoglund.

Mr. and Mrs. Alan Bray and family from Drumheller visited over the weekend with Alan's parents, Mr. and Mrs. O. Bray.

BRIDAL SHOWER

Friends and neighbors of Miss Geraldine Kozack held a shower in her honor on Sunday at Victory Hall. Some enjoyable games were played after which the bride-elect, her two attendants, her mother and the groom-elect's mother, Mrs. Kochane, were seated at a beautifully decorated table. Geraldine was presented with many lovely and useful gifts, and was assisted in opening them by her attendants. She thanked those present very graciously, and a lovely Lunch was served. Geraldine and Gerry will be married in June.

CONFIRMATION SERVICE

Special services will be held at Bethel Lutheran Church on Sunday, May 28, at 2:30 p.m., when ten young people will be confirmed at the morning service, the seven boys and three girls will each speak on a part of the catechism.

Mr. and Mrs. Ted Brinker and family of Camrose were visiting recently with Eleanor's parents Mr. and Mrs. Mike Semish.

Weekend guests at the home of Mr. and Mrs. A. Semish were Mr. and Mrs. Ed Semish of Elnora.

In time of sorrow or need
for courteous and dependable service
Call 482-1561 Edmonton Collect
Day or Night

ANDREWS - McLAUGHLIN CHAPEL (1964) Ltd.

Agents

J. E. Stinson, Tofield — Garnet Bursted, Ryley

LATE MODEL CARS
READY TO GO

TRADE NOW, for the Holidays ahead!

1966 PONTIAC Laurentian Sedan—6, std.
1966 ENVOY Sedan—Low mileage, excellent.
1964 CHEV. BELAIRE—6, std., radio.
1963 PONTIAC—6 cyl., stand. trans.
1963 ACADIAN Coach—6 cyl., automatic.
1963 CHEVROLET ½ TON
1962 CHEVROLET ½ TON

1957 MERCURY Sedan— As is **$100**

BLACK'S SALES & SERVICE

Chevrolet — Oldsmobile — Pontiac — Buick
Chevrolet Trucks — GMC Trucks

PHONE 688-3860 HOLDEN

CAMROSE AUCTION CO.

Otto Streberg, Manager — Auctioneer Lic. No. 881
Tel. 672-2114, Res. 672-3086 — P.O. Box 1068, Camrose

— SALES EVERY SATURDAY —

AT OUR SALE ON SATURDAY, MAY 20th.—

HEAVY STEERS from 800 to 950 lbs. brought up to $24.10 cwt. — Heavy Holstein Steers sold up to $22.50 cwt. — Light Steers sold from $26.00 to $30.00 cwt.
HEIFERS sold up to $26.00 cwt.
STOCK COWS brought up to $215.00 each. — Dairy Cows up to $300.00 each. — Spring Heifers up to $300.00 each.
CALVES sold from $30.00 to $60.00 each
WEANER PIGS from $12.00 to $16.00 each. — Feeder Hogs up to $39.00 each. — Piggy Sows $102.50 each — Gilts up to $95.00 each — Boars from $35.00 to $65.00 each
HAY up to 95c bale. — Straw 10c bale. — Posts 64c each

SPECIAL LISTINGS for Saturday, May 27th.—

Several hundred bales of Hay & Straw — 500 treated Posts and Rails. — Misc. Furniture, Tools and Farm Supplies
CATTLE will include: Several Stock Cows plus the usual run of Dairy Cattle. — Several lots good Feeder Cattle
SWINE - Weaner & Feeder Hogs, Sows, Gilts and Boars
[illegible] equipped

HORSE SALE—FRIDAY, MAY 26th, 1:00 P.M.
DAIRY SALE—THURSDAY, JUNE 8th, 1:00 P.M.
"More People Sell At Our Auction Market Every Week!"
FOR BETTER SALES, SERVICE AND SATISFACTION
CONTACT YOUR VOICE OF AUCTIONEERING—

THE CAMROSE AUCTION MARKET

OTTO STREBERG — AUCTIONEERS — ART NIVEN
Lic No. 881. DENNIS STREBERG Lic. No. 528

Lakeshore -

(Mrs. Ellen Eaton)

LAKESHORE - MCKENZIE— Mr. and Mrs. Jim Whiting of Calgary arrived at the weekend to spend the holidays with their daughter Eva and Joey McLennan and family and make the acquaintance of their new grandson Robin, who is not quite a month old.

Jimmy and Delsie Holmes and three girls of Miniak were Sunday afternoon visitors and coffee guests at the home of John and Mary Wood.

FAMILY GATHERING

Guests at the home of George and Ida Niemetz over the long holiday weekend were their daughter Gail and Bob Ozubko of Biggar, Saskatchewan from Friday to Monday and their son Don and Deanna Niemetz and little son Sheldon of Vauxhall from Saturday to Monday. Their other son Gary was also home on Monday to complete the family gathering. During their stay Gail and Bob also visited Bob's parents Pete and Josie Ozubko in Tofield.

[illegible]

[illegible] sister Ila and George Niemetz.

Holden School presents Concert

(Mrs. G. H. Taylor)

HOLDEN — The Centennial Concert, presented by students of Holden School will be held Friday afternoon, June 2nd, at the school grounds, with a cast of students from all grades taking part.

An outdoor stage will be built onto the gymnasium breeze-way, with final plans underway.

The Grade 1 students will sing "Canada" and other grades are presenting pageants, drills and recessionals.

Plans of the High School have not been finalized but a High School chorus or a national heritage square dance with students in their native costume have been suggested. Keep the date in mind as this will be an event worth attending.

HOVELAND FUNERAL HOME

Phone 672-3131
Camrose
— OR —
Phone 663-3654
Carl Nord, Ryley

LAW OFFICE

HENRY J. BUDNITSKY
of
ARCHIBALD, EDWARDS, WHEATLEY & [illegible]
Barristers and Solicitors
will be at the Tofield Town Office from 1:00 p.m. to 4:30 p.m. on the 1st and 3rd Saturdays of each month.
—— Edmonton Offices at ——
1010 Chancery Hall EDMONTON Phone 424-2146

Complete Real Estate and Insurance Service

OFFICE HOURS: 9:00 AM to 5:00 PM
Every Saturday in the Tofield Hotel
TOFIELD—PHONE 662-3417

CENTRAL AGENCIES CAMROSE LTD.

4933 - 50 St., Camrose Phone 672-4491
Res. 672-3030 or 672-3856 (18-tfn)

MAURY JACOBS AUCTION SERVICE

(Ball & Jacobs Auction Service)
AUCTIONEER — SALE MANAGER — VALUATOR
MAURY JACOBS — Res. Phone 479-3010
Our experience is your assurance of a successful sale.
Edmonton Public Stock-yards Box 1240
Phone 476-1213
Contact our office or home numbers anytime, or phone
Boyd Stauffer, Tofield. Wm. Wiesner, Ryley

Your
MASSEY FERGUSON
and
FORD OF CANADA
Dealer

BEAVER MOTORS LTD.

PHONE 688-3809 HOLDEN, ALTA.

Grade IX classes are honored at banquet

(Intended for last week)
(Mrs. G. Phillips)

The Grade IX classes of the Tofield Junior High School were honored at a banquet presented for them by the Grade VIII classes on Tuesday, May 16, in the Tofield Community Centre.

The theme "Sailing Into Canada's Second Century", was illustrated by Centennial emblems and sailing ships as table decorations. The Grade IX girls were presented with corsages, the boys with boutonnieres.

After the banquet, preceded by Grace said by Lillian Balzer, and served by the Grade VIII girls, chairman Harvey LaRocque called on Nette Applaby for the traditional toast to the Queen. Colin Bewick, speaking for the Grade 9's, proposed a toast to the Grade IX graduands, to which Lyle Heiberg replied. Donna Mosby proposed a toast to the teachers of Tofield School; J A Norton accepted this toast on behalf of the staff and wished the Grade 9's success in their exams.

Dr. W H. Swift, guest speaker, was introduced by his nephew, Donald Swift, and thanked by Tom Christensen.

50 YEARS OF PROGRESS

Dr. Swift, a former Tofielder and a prominent figure in education provincially, nationally and internationally, spoke to the students on the changes in Tofield since, in 1917, he was a grade 9 graduate in Tofield. He spoke of the value of an education in the world of tomorrow, and reminded the students that education may be obtained in many fields other than the academic area.

Following the banquet, a short program was presented by the Grade VIII's under the chairmanship of Richard Hardy.

1. Group of Sailor Songs—Girls of 8B — Elonia Beyko, Debbie Langkass, Audrey Lamptt, Brenda Wiens, Janice Halverson, Esther Poetcker, Maryann McLeod, Eleanor Warkentin. Accompanist, Wynona Kauffman.

2. Accordion and Guitar duet—Lyle Jacobson and Wayne Jones.

3. "Canada"—Grade 8A girls—Donna Schmidt, Gladys Wiens, Linda Ross, Anne Wall, Elaine Hardy; accompanied by Kathy Regehr.

4. "Anchors Aweigh" — Grade 8B girls, accompanied by Donna Schmidt.

5. "Farewell to Grade 9"—8A and 8B girls.

6. Puppet Show — Anne Wall, Donna Schmidt, Gladys Wiens, Kathy Regehr, Elaine Hardy.

7. "This Land is Your Land" —8A girls — Faye Anderson, Doreen Wittenberg, Esther Bosse, Judy Moore, Elvira Balzer, Bonnie Kerbis.

TOFIELD COMMUNITY THEATRE

Thursday & Friday,
May 25 & 26—

— ADULT.

ALSO—
the Alberta Centennial film
"WEST TO THE MOUNTAINS"

No Show Sat., May 27th.

Friday only, June 2nd—

GRANLEY COMPANY presents
CARY GRANT
SAMANTHA EGGAR
JIM HUTTON
SOL C. SIEGEL

A COLUMBIA PICTURES RELEASE
FAMILY

SHOWTIME: 8 P.M.

Spilstead news briefs

(Intended for last week)
(Mrs. T. W. Fairbrother)

The regular monthly meeting of the Spilstead Ladies Society was held at the home of Mrs. Eskel Paulson on May 10th. Visitors were Mrs. Harold Ray, Mrs. Harvey Sterritt and Mrs. Adams.

Mr. and Mrs. Rodger Heffin and family and Dorothy Ferguson and children were weekend visitors at the Art Heffin home.

Recent visitors at Louisa Winder's home were Willard and Ruth Ferguson, Mrs. [illegible] Henderson, Dianne Fut and [illegible] Norton and also Brian and [illegible] dette Winder.

Mr. and Mrs. Eskel Paulson and Mr. and Mrs. Floyd Erickson attended the silver wedding anniversary of Mr. and Mrs. Albert Paulson in Camrose on April 29th.

Mr. and Mrs. Gus Schmidt and Jolene visited Gus' sister Mrs. Schmelzel at Wetaskiwin recently.

Ball practice is once more underway in this district.

Mr. and Mrs. Andy Kuipers of Ardrossan were recent visitors at the Gus Schmidt home.

Mr. and Mrs. Harvey Paulson and family were recent visitors of Mr. and Mrs. Eskel Paulson.

EYE SURGERY

Mrs D. A. Fairbrother left on Wednesday for Sudbury, Ontario to be with her daughter and son-in-law Jewel and Earl Tally while her little granddaughter, Patti Lyn undergoes serious eye surgery. The best wishes of the district go to Patti Lyn for a successful operation and complete recovery.

LAW OFFICE

[illegible]
Barristers & Solicitors
200 Royal Trust Building
EDMONTON ALBERTA
Each Saturday 9:00 - 5:00 at Watson Building, Tofield
Edmonton ph. [illegible] Tofield ph. 662-3140

Since when was a penny 'small change'?

No small change, your power pennies! They're big in value, comfort and convenience when put to work around the farm. Power pennies are the only pennies that have doubled in value in the past 20 years. Here's what one power penny will do for you:

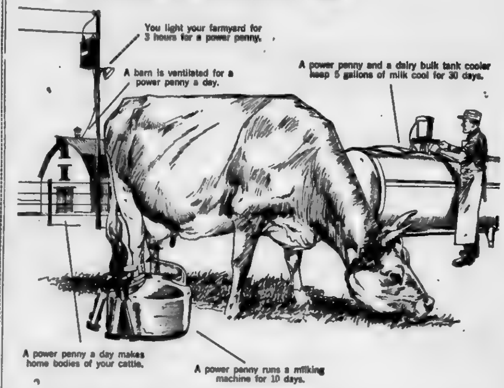

MORE POWER TO YOUR PENNY with today's electrical living!

CALGARY POWER LTD.
Serving Albertans for over half a century

Holden news items

(Mrs. G. H. Taylor)

Alfred Sorenson and son David spent the holiday weekend on a fishing trip.

Joe Alexander and Henry Oberg left Saturday morning on a week-end fishing trip at Moose Lake, with Joe taking his boat there.

Leonard Johnson of Camrose was a visitor Sunday of last week at the home of Chris Hovland and sons, Ray and Reuben before leaving on the Tuesday morning for a holiday trip to Prince Rupert and other points in British Columbia, travelling over a new highway to that area.

The Holden Teen Club, which is sponsored by the B.P.O. Elks, are planning a Centennial Dance for Thursday, June 8.

* * *

(Intended for last week)

Bruce Appleby was a week-end visitor with his family, the Bert Applebys.

George H. Taylor, co-ordinator for the County of Beaver No. 9 unit of E.M.O. attended the meeting of co-ordinators in the County office on Monday afternoon.

FARMS CHANGE HANDS

R. Lutz who has purchased the Art Siegel farm and Mrs. Lutz moved onto the farm the latter part of the week and are busy getting settled there. Mr. Lutz has already been working on the land for the past few days. Their home in Holden is for sale.

Mr. and Mrs. Arthur Story have sold their farm to Maurice Raskeovold and will be retiring from farming. Arthur and Doris will be staying on the farm until the fall and then are planning on moving to Edmonton to make their home there. Since the car accident a year ago in which they were involved, Arthur incurred serious injuries, he is unable to attend to farm work.

Mrs. Carrie Olson, Mrs. N. L. Campbell and Mr. George Albrecht were lunch guests at the home of Mrs. Mary James after church services on Sunday.

The Holden Scout troop with their leader, Joe Fernal spent most of Saturday, camping out at Birch Lake.

County of Beaver #9
OFFICE HOURS:
9:00 A.M. to 5:00 P.M.
Monday through Friday.
Saturday, closed all day.

R. L. Williamson D.C.
Doctor of Chiropractic
Ryley Office—Wed. 2 - 5 p.m.
Main Office 8800 - 82 Street, Edmonton.
38-tfn

Ross Creek News

(Intended for last week)

(Mrs. L. VanBeskirk)

Mr. and Mrs. Howard Malcolm were Sunday evening visitors with Mr. and Mrs. Ralph Cooney.

Mrs. Paul, who has been making her home with her daughter Mrs. Kletchek, suffered a heart attack on Friday and is recovering in the Archer Memorial Hospital at Lamont.

Mr. and Mrs. Max Schacher spent Sunday afternoon with Mr. and Mrs. Doug Dunn of Sherwood Park.

Sunday visitors with Mr. and Mrs. Maurice VanBeskirk were Mr. and Mrs. Gene Carlisle and family and Mr. and Mrs. Allan Franklin and Shana.

Mr. and Mrs. Alvin Maury and family motored to Boyle on Sunday, guests of Mr. and Mrs. Art Hanson and family.

The Neil Bailey family left on Monday to make their home near Chilliwack, B.C. and Mr. and Mrs. Lorne Berezluk and family have moved onto their farm.

The Dromarsky family of the Pastaw district have moved into the house formerly known as the Howard Thor residence.

Ministik Ladies Club has meeting May 10th

(Mrs. G. Reddick)

(Intended for last week)

On Wednesday, May 10, 10 ladies of the Ministik Ladies Club gathered at the hall for their meeting. Roll call was answered by "how to rid your garden of moles." Roll call for June will be "the ancestry of your parents."

Tickets were distributed for the raffle for the Centennial Tea on June 3rd and Mrs. A. Ferguson, convener, assigned each lady their duties for that day.

Entertainment, a Nursery Rhyme contest, was provided by Mrs. Eva Davenport and Mrs. Joyce Bowerman.

Hostesses were Mrs. Helen Hennesey, Mrs. Albert Herricks and Mrs. S. George, who served a most delicious lunch.

Dr. J. G. Larson
DENTIST
at the
Viking Medical Clinic
For appointment Phone Viking [illegible] Mondays and Tuesdays, or [illegible] during the rest of the week.

● ALLIS-CHALMERS
MACHINERY AND PARTS
● BRIGGS & STRATTON and CLINTON
GAS ENGINES—Parts and Service
● TRACTOR OVERHAULING
— ALL AT —
Patterson Farm Equip't
CONRAD PATTERSON
Phone 62-3939 Tofield

Ministik news briefs

(Mrs. J. Reddick)

(Intended for last week)

Members of the ball club met at the local diamond for their first practice. Games with neighboring teams are expected to start soon.

Jim and Bob Barber of Roselea were back to their farm on Thursday to pick up two head of cattle they hadn't taken with them when they moved away.

Mrs. Irene Williams spent Sunday and Monday with her son Keith and family.

Mrs. S. George returned home from Tofield Hospital Saturday afternoon after being a patient there for two weeks.

Mrs. Annie Oliver, Mrs. Pat Paterson, Mrs. Irene Williams and Mrs. Keith Williams were Monday afternoon tea guests of Mrs. S. George. Mr. and Mrs. Walter George called in the evening.

Mr. and Mrs. E. Dakinder and small son were Sunday guests of Mr. and Mrs. Verden Sears.

Sunday guests with the Alen Penrices were Miss Gloria Smith, Mr. and Mrs. Bob Barker and family, Mr. and Mrs. Gordon Thor and family, and Pat, all of Edmonton, Mr. and Mrs. Norman Penrice and son of Ardrossan.

Sunday guests with Mr. and Mrs. Russell Rowland included Mr. and Mrs. Tom Collingwood and family of Edmonton, Mr. and Mrs. Gary Rowland, and Mr. and Mrs. Brian Perusini and Kathy of Hastings Lake.

Mr. and Mrs. Arthur Aldrich and family of Edmonton were Sunday guests of Mr. and Mrs. Les Whitford.

Those attending the meeting at the Hall on Thursday night enjoyed a visit with their ex-M.L.A. Floyd Baker and became acquainted with the Social Credit nominee for the constituency of Clover Bar.

Mr. and Mrs. Max Millberry of Edmonton have been painting and repairing their home here, in preparation for sale, after which they plan to make their home somewhere in B.C. They are undecided on this.

JAMESWAY BULK MILK TANKS
MILKERS AND PIPELINE MILKERS
MILKING PARLOR EQUIPMENT
Barn Cleaners, Ventilation, Waterers for hogs or cattle, Cattle Oilers to control lice and warbles.
Also all electrical work at competitive prices.
CALL—
HENRY'S ELECTRIC SERVICE
Box 335, Tofield Phone 662-3215
(38-39-40)

DRAYDEN INSURANCE & ACCOUNTING LTD.
Why don't you drop in and see us for all forms of insurance—
• Fire • Hail • Life • Auto • Casualty
— accounting, auditing, and income tax —
HOLDEN Telephone 688-3865 Alberta
STAN ROBINS, Manager

S & O REALTY LTD.

S & O REALTY LTD.
Camrose
is pleased to announce the appointment of
Hervey Kanten
to their
FARM SALES DEPARTMENT

Mr. Kanten has been a resident of Camrose for the past 10 years and is familiar with the area. He is well qualified to serve all your real estate needs. You can contact Hervey at 672-2074 or at S & O Realties office, Suite 1 in the Eaton Building. His residence phone is 672-2855.

Spilstead news

(Intended for last week)

(Mrs. T. W. Fairbrother)

Mr. and Mrs. Virgil Fairbrother and family and Mr. and Mrs. [illegible] Hay and boys were Sunday visitors at the Ern Fairbrother home.

Beth Hansen of Tofield spent Tuesday night with Marilyn Fairbrother.

Mr. and Mrs. Ron Newlove and Leona were Wednesday evening visitors at the T. W. Fairbrother home.

Mr. and Mrs. C. A. Barnhard spent two weeks in Seattle with Mrs. Barnhard's brother, Lionel Valentine, who is seriously ill. On their way home they plan to visit relatives in Penticton, B.C.

Auction Sale

HAVING RECEIVED INSTRUCTIONS FROM

ARNOLD JOHNSON, Tofield, Alta.

I, the undersigned Auctioneer, will sell by public auction on SW 18-50-18-W4, being 1½ mi. East of TOFIELD on Highway 14 and 3 mi. south; 10½ mi. North of ROUND HILL, the following: on—

TUESDAY, MAY 30th — 1:00 p.m.

LUNCH AVAILABLE

MACHINERY — IHC Super W6 Tractor; 1965 Cockshutt 402 Swather (new condition); 10-ft. IHC Cultivator; 7½-ft. J. Deere Tiller; IHC Rubber-tired Wagon; Wooden wheeled Wagon; Grain Box; 20-run IHC Double Disc Grain Drill; 4-bottom Case Plow; 4-section J. Deere Lever Harrow; Pollard 5-wheel Rake; Dump Rake; Macleod's 8½ ft. Grinder; Macleod's Elevator; Fairbanks-Morse "Z" Engine; 27-ft. Versatile Grain Auger with motor; 16' 4" Grain Elevator; 5-ft. Disc Packer; 3-secs. Spring Tooth Harrows; Hay Rack; 2-wheel Trailer; 8-ft. J. Deere Binder with Carlson drive; A-C 6-ft. Power Mower, semi-mounted; 1951 Chev. ½-ton Truck; A-C Straw Spreader; Fertilizer Attachment; 5-in., 50-ft. Endless Belt.

TOOLS & MISC. — Work Bench; Beam Scale; Gas Pump; Electric Motor; Wheelbarrow; 2 Pump Jacks; 100 ft. Well Pipe and Rods; 7-ft. Water Tank; 5-ft. Water Tank; Submarine type Tank Heater; 7 8-gal. Cans; Vega Cream Separator, 450 lb. capacity; 1 10-gal. Can; National 2-unit Milking Machine; Coal Brooder Stove; [illegible] Shovels; Forks; Good Tap & Die Set; Bench [illegible] Hoist [illegible] for Tractor; Cattle Chute; Roll of Garden [illegible] 2 rolls of Chicken Wire; Block & Tackle; 2 Post-hole Augers; Power Emery and Sickle Grinder; Truck Chains; Chuck [illegible] 2 Feed Bunks; Egg Crates; Tire Pump.

26 HEAD CATTLE — Holstein Cow, 7 yrs. old, to freshen July 1; Holstein Cow, A.I. breeding, 2nd calf, freshened Nov. 23; Holstein Cow [illegible] calf at foot; 7 Cross-bred Cows with calves at foot; [illegible] Cross-bred Heifers in calf; Yearling Heifer; 4 Cross-bred Cows to freshen in June. These cattle all from A-I breeding.

HOUSEHOLD GOODS — Chesterfield & Chair; Table; Chest of Drawers; Library Table; Fireplace; Spring & Mattress; Winnipeg Couch & Mattress; Bedstead; Kitchen Cupboard.

TERMS CASH — Nothing to be removed until settled for!

MAURY JACOBS AUCTION SERVICE

AUCTIONEERS, SALES MANAGERS & VALUATORS — LIC. 18
Edmonton Public Stockyards, Box 1248, Edmonton. Ph. 476-1213
CLERK—Boyd Stauffer

Mercury Classifieds

Fifty cents for the first insertion, seventy-five cents for two issues or three for a dollar. Two cents a word for anything over twenty-five words. Cards of Thanks have a minimum of one dollar for fifty words — two cents a word will be charged over the minimum.

FUTURE DATES

OPEN HOUSE

In honor of Mr. and Mrs. Maynard Stauffer, on the occasion of their 25th Wedding Anniversary, open house will be held in the Salem Mennonite Church basement, near Dodds, Sunday, May 28, from 2:30 to 5:00 p.m. Everyone cordially invited. 39-39p-3836

GOLDEN WEDDING

Open House will be held to honor Mr. and Mrs. George Weatherill, on the occasion of their Golden Wedding Anniversary, on Sunday, June 4, from 3:00 to 5.00 p.m., at St. John's Parish Hall, 108th Street and University Avenue, Edmonton. 39-40c-3835

OLD NEWSPAPERS CLOTHING

Old Newspapers, Clothing, etc. Drive for Salvation Army. Please leave at Mr. Jim Francis' garage before June 1st. Sponsored by F.W.U.A. 39c-2970

CARDS OF THANKS

We wish to thank Doctors Freebury, Price and Singh, also the nurses and hospital personnel for the kindness and care during our long seige of illness this past winter, and neighbors and friends for thoughtfulness and rides to and from hospital. We thank you. —Mr. and Mrs. W. Young and Miss Lois Young. 39p-3832

CARDS OF THANKS

The Ryley Girls' Food Club would like to thank the Bathgate Mutual Telephone Company for the cheque received by the Club in the amount of $82.40. 39c-3806

FOR SALE

IMPROVE YOUR LAWNS, Gardens, Flower Beds and House Plants with Peat Moss. It costs very little and results are remarkable. Saves on water, too. Available from Peter Nickel or Macleods Store, Tofield. 7-tfn-2815

3-BEDROOM HOUSE; fan plumbing; garage, $4,000.00. Geo Franz. Phone 662-3404. 36-37-38-39p-3810

6-PCE. DINING ROOM SUITE, with buffet (perfect condition); canister-type Viking Vacuum Cleaner (used very little); General Electric Floor Polisher (like new); Wooden High Chair; 54-inch Bedstead; Singer Sewing Machine (treadle); 15-can Milk Cooler Tank, with refrigerator drop in cooler; galvanized Rain Tank, with [illegible] top, [illegible] 300-gal.; Can Cooler for [illegible] Mrs. George Knudslien, Box 373, Ryley. Phone 663 2362. 37 to 40p-36[illegible]

USED FRIDGE, in excellent condition, 3 years old, $145. See at Kallal Lumber, Tofield. 37-38-39c-2862

1955 PLYMOUTH SEDAN, automatic trans., $75.00 or offers; also large Tricycle. Apply Red & White Store. Phone 662-3137, Tofield. 37-38-39p-3818

FLEETWOOD STEREO HI-FI Combination, radio and Gerrard record player, in good condition. Phone 662-3188. 37-38-39c-3817

FOR SALE

MOUNTAIN ASH TREES, 4-ft high; $1.00 per tree. Agnes Schroeder. Phone 662-2198. 38-39p-3834

LADY'S BICYCLE, with carrier, in good condition, and reasonable price. Phone 662-3402. 39-39-40c-3805

M H SHOE DRILL, set of Harrows; Rubber-tired Wagon. Mrs. Percy Sutton. Phone 662-3548. 39-39-40p-3830

REGISTERED POLLED Hereford Bull and Heifer. Price reasonable. L. Schacher, Phone 662-2301. 39-39-40c-3839

1966 HONDA 90 Sports C-200, with Helmet. Philip Shaw, or Phone 662-3298. 39-39-40p-3828

FOR SALE OR RENT, in Tofield —1-storey 3-bedroom House, and garage, all utilities, complete for $6,000.00. Phone 662-2522. 39-39-40p-3820

CARTOP CARRIER, never used; cheap. Phone 662-3312. 39-40-41c-3806

REGISTERED Polled Hereford Bull, 3 years old; one wel-bred Hereford Bull, 1 year old. John Simpson, 3 miles west of Lindbrook Store. 39-40-41c-2867

REGISTERED Hereford Bulls; 1½ miles north of Tofield-Chipman Junction on Highway 16. R. H. Antoniuk, RR4 Tofield. 39-40-41p-3833

3-BEDROOM HOME and Acreage across from school; rental suite in basement, double garage; all utilities. Mrs. Edna Bowick, Tofield. 39-40-41c-3869

FOR RENT

FULLY MODERN 3-room House, with bath, new electric range supplied, $35.00 per month. Apply Watson (Tofield) Ltd. Phone 662-3143. 24-tfn-2901

HOUSE FOR RENT; 2 bedrooms, all utilities, heated garage. Phone 662 3342. 37-38-39-c

GOOD PASTURE LAND, carry approximately 30 head cattle. David Morris, RR2 Tofield. 38-39p-3821

WANTED TO RENT

WANTED TO RENT — Pasture for 40 head cattle. Please phone 662-7610 evenings. 38-39-40c-3822

WANTED

CUSTOM FIELD WORK. Phone 662-2904. 39-40-41c-3828

EMPLOYMENT WANTED

FARM-HAND, 21 yrs. old, single, looking for a job around Tofield. Can drive tractors, etc. Phone 662-3380 any evening after 7.00. 39-40p-3834

SERVICES

SPECIAL VALUES
In Used Merchandise!
HAMMERMILLS — HARROWS
GAS & ELECTRIC RANGES
TV's — FRIDGES
Macleods
Tofield
33-tfn-2838

J. E. Stinson — Notary Public. Agent for Tyler's Flowers and Andrews - McLaughlin Funeral Chapel. Phone 662-3274 or 662-4046, Tofield. tfn

STANDING AT STUD—Purebred Arabian Stallion, Spitfire, reg. No. 8570, also Registered Apaloosa, Polo-Specks, reg. No. 1386. Phone 699-3659 evening, Sherwood Park. 38-39c-2963

Locals . . .

Mrs. J. A. L. Smith and Edith Mary spent Sunday and Monday at the parental home of Mr. and Mrs. J. W. Robinson. Mrs. J. W. Chapman and Mrs. Edith Rogers who had been a guest of Mrs. J. W. Chapman in Edmonton for a week, returned with them and visited at the home of Mr. and Mrs. J. W. Robinson on Sunday.

* * *

Rev. and Mrs. B. L. Brown of St. Mary's Anglican Church, Edmonton were recent visitors at the home of Mr. and Mrs. J. W. Robinson.

* * *

Carol and Arnold Preston of Edmonton spent Mother's Day at the Ed. Watson home.

* * *

Attending Canadian Forces Military Tattoo in Edmonton Gardens last Saturday were Mr. and Mrs. D. W. Jacobs, Mr. and Mrs. J. E. Stinson and Mr. and Mrs. J. Keith Appleby and family. They all enjoyed the performance very much.

* * *

Guests at the home of Mr. and Mrs. W. A. McHeffey last week were Mr. and Mrs. Joe Jones on Wednesday evening, Mr. and Mrs. Lorne Lee on Saturday evening. On Sunday Mr. and Mrs. F. Metcalf of Fort Saskatchewan and Mr. and Mrs. Gordon Warner and three children of Sherwood Park were dinner guests. Mr. Metcalf is Mrs. McHeffey's brother and Gordon Warner her son.

WE SHIP
LIVESTOCK
EVERY TUESDAY AND THURSDAY
NO HANDLING CHARGES ON HOGS DELIVERED TO CAMROSE!
C. J. DUGGAN & SON LTD.
Camrose, Alberta

ENTER THE MERCURY'S

CENTENNIAL HISTORY PROJECT

Fill in the answers to the questions below, then fill in your name and address, and the class you are entering, and mail or deliver to:

CONTEST—History Centennial Project
Tofield Public School, Tofield

ALBERTA QUIZ:

1. The form of government in Alberta has not changed since the first election in 1905, but it has expanded to an assembly of members. The present Executive Council has members drawn from the Legislative Assembly.
2. "The Land of 12-Foot Davis" written by a contemporary Alberta author has been chosen for exhibit in Fort Edmonton, Expo '67. This famous author of Western History is
3. The oldest continuous settlement in Alberta is: (a) Calgary (b) Chipewyan (c) Macleod (d) Rocky Mountain House
4. In the year, 1905 the first sod was turned in preparation for the growth of sugar beets in Southern Alberta. In what year was the first successful sugar crop harvested? (a) 1906 (b) 1925 (c) 1905 (d) 1914
5. The first hydro-electric plant of any appreciable size was established in Alberta in 1911. Where is the latest hydro-development in Alberta? (a) Peace River (b) Bow River (c) Athabasca River (d) Brazeau River
6. One of Alberta's native sons is one of Canada's foremost international diplomats. He makes his home in east-central Alberta.
7. The first white child to be born in Alberta was a daughter of
8. Alberta was named in honor of a daughter of Queen Victoria. What other spot in Alberta has the first name of this princess?
9. Recently a Centennial Conference on the History of the Canadian West was held at the Banff School of Fine Arts. Who is the director and originator of this cultural centre?
10. The rapid settlement of the region led the Canadian government to establish the province of Alberta in 1905. Who was chosen as the first premier of Alberta?
11. This famous British scientist-explorer was instructed by the Imperial Government to make an assessment of the buffalo country of Rupert's Land, and to report upon soil, trees, climate, Indians, and the possibility of settlement
12. The Bank of Montreal was formed in 1817. In what year was the first branch of this bank opened up in Alberta, and in what town? Year ...... Location

SUPER "A" FOODS

APPLE PIE FILLER—E. D. Smith	2 79¢
KELLOGG'S CORN FLAKES—12 oz.	2 63¢
KLEENEX TISSUES—400's	3 89¢
NABOB COFFEE Full-bodied flavor, 2 lb. bag	$1.69
GRAHAM WAFERS—Christie's	39¢
PENNANT MARGARINE	2 lbs. 55¢
COTTAGE ROLLS—Ready-to-Serve	lb. 85¢
WHITEFISH—Pan-ready	lb. 59¢
MINIT STEAKS— Delicious barbecued	lb. 89c
WIENERS	lb. 49¢
ORANGES	4 lb. bag 59¢
SPANISH ONIONS	2 lb. bag 49¢
NEW POTATOES— Fresh in	5 lb. bag 55c

Prices Good May 25, 26 & 27, 1967
SUPER "A" FOODS
JEFFERSON & SWANSON LTD.

Locals around town

PASSES IN TORONTO

Word has been received from Toronto that John "Cap" Lee died on May 10 at the age of 80 years. He leaves to mourn his loss, his wife Edith, son Delmar and three grandchildren, and brother Bob Lee at Calmar.

* * *

LIONS CLUB MEETS

Tofield Lions Club held their last meeting for May in the Tofield Community Centre on Tuesday, with Lion "Chick" Blacklock in the chair. Matters dealt with were: baseball uniforms have been ordered, house numbers to be brought up to date; annual barbecue set for June 27th; installation of new officers for next year; induction of new members; and a project to assist the community league for July 1st. These matters were all delegated to various members.

* * *

Mr. Gordon Penny of the Bank of Montreal staff returned last weekend after a two week course at Calgary, which included administration and public relations for employees.

* * *

Ken Appleby will be graduating from the University of Alberta and will receive his Bachelor of Arts degree in ceremonies on May 30th.

* * *

Mr. and Mrs. D. L. Pointer have returned from a two and a half month trip when they visited with relatives and friends at Portland, Oregon, Oakland, California and in the Missouri area.

* * *

Jack Nolan has completed his first year at University of Saskatchewan, and is now employed in Regina.

* * *

Mr. and Mrs. Jack Innes of Edson and daughters Carol and Susan were at the Haukedal home last weekend.

* * *

Mr. and Mrs. Al Innes, Mr. and Mrs. Bernie Chandler and boys made the round trip to Jasper and Banff over the weekend, leaving Friday afternoon and returning Monday.

* * *

RCMP constable Robert Wall, was at the parental home over the weekend. He will complete his training in two weeks, and is presently at Innisfail.

* * *

Miss Lorraine Allan has returned to her nursing course at the University of Alberta after spending a month with her parents here and with her grandmother, Mrs. D. K. Allan and her aunt, Mrs. Margaret Scott, Barrhead, and her aunt and uncle, Mr. and Mrs. Dick Ponting in Westlock.

* * *

GOOD FISHING

Fishing for several Tofield people got off to a good start last weekend [illegible] and Stuart Allan, Peter Baergen, Dwight Sears and Neil Phillips went to Jasper, where they had good fishing and weather and good company.

* * *

Mr. and Mrs. Joe Litke, of Fawcett, and Mr. and Mrs. Jim Brown of Edmonton were holiday visitors with Rose and Clifford Knudslein. Mr. and Mrs. Litke went on to Ryley to visit with relatives and friends there.

WATSON

(Tofield) LTD.

- Contractors
- General Construction
- Electrical Installations
- Plumbing & Mechanical

Phone 662-3143
Tofield Alberta

FOR ALL KINDS OF
INSURANCE
See—CHAS. NOLAN
Phone 662-3130 Tofield

COMPLETE BACKHOE SERVICE
to— Holden, Ryley and adjacent areas.
Ditching — Digging — Trenching for Water, Power, Pressure Systems, etc.
Phone 663-2347 or see S. G. Boettiger, R3 Tofield for estimate and particulars. (36-37)

Simple DIARRHOEA? UPSET STOMACH?
Get new Rexall
Tourista LIQUID
KAOLIN & PECTIN MIXTURE

- Brings fast soothing relief for travelers and vacationers who have difficulty adjusting to minor changes in food or water
- Pleasant tasting flavor
- Travel-light plastic bottle — handy for home or travel

8-oz bottle 1.25

AT OUR Rexall DRUG STORE

Tofield Drug Ltd.
— PHONE 662-3108 —

Church Notes

TOFIELD UNITED CHURCH
W. H. McDonald, B.A., B.D., Minister
Sunday, May 28th
10.00 a.m.—Teen Church.
10.00 a.m.—Sunday School.
11.00 a.m.—Public Worship
Topic "The Peace God Gives".
"Our faith takes its meaning from what we have faith in"

MENNONITE BRETHREN CHURCH OF TOFIELD
Geo. Quiring, Minister
Phone 662-2196
Sunday, May 28th
10.00 a.m.—Sunday School for all.
11.00 a.m.—Worship Service.
8:00 p.m.—Evening Service
Thursday, 8.30 p.m. — Bible Study and Prayer
Everyone welcome

HOLY TRINITY CHURCH
Anglican
Sunday Services
8.30 a.m.—Holy Communion, except 1st Sunday of month.
11.00 a.m.—Holy Communion 1st Sunday of Month.
11.00 a.m.—Matins all other Sundays.
10.30 a.m.—Holy Communion with address, Saints Days and other Holy Days.

TOFIELD BAPTIST CHURCH
Pastor Leslie Smith
Sunday, May 28th
10.00 a.m.—Morning Service.
11.00 a.m.—Sunday School.
8.00 p.m.—Evening Service.
Mr. and Mrs. Gary Enns, missionaries to India. Slides, special music. All welcome.
Tuesday, 8.00 p.m. — Prayer Service
Friday, 7.30 p.m.—Young People's Meeting

CATHOLIC CHURCHES
TOFIELD—
First, Third and Fifth Sunday of every month .... 10.30 a.m.
Second and Fourth Sunday of every month .... 8.00 a.m.
RYLEY—
First, Third and Fifth Sunday of every month .... 9.00 a.m.
Second and Fourth Sunday of every month .... 10.30 a.m.
MINISTIK—
Every Sunday at 12:00 noon.

LUTHERAN CHURCH
Ryley, Alberta
Pastor Stanley Rude
Sunday, May 28th
HOLDEN—
10.00 a.m.—Divine Worship
11.00 a.m.—Sunday School
RYLEY—
[illegible] a.m.—Sunday School
11.00 a.m.—Divine Worship

BARDO LUTHERAN CHURCH
(6 miles south of Tofield at Anderson School)
Rev. Art Dahlen, Pastor
[illegible]
Sunday, May 28th
[illegible] a.m.—Sunday School
[illegible] a.m.—[illegible] Service
[illegible] a.m.—Ground Breaking Service in Tofield

Ross Creek news

(L. VanBuskirk)
(Intended for last week)

Several ladies attended the tea sponsored by the Anglican church on Saturday in Tofield.

PASSES IN WASHINGTON

[illegible] been received of the passing of Mrs. Bill (Ada) Van Buskirk of Seattle, Washington. Old timers will remember her as the former Addie Halberg. She was among the first students who attended the Ross Creek School when it opened in 1898. After her marriage, she and her husband spent a number of years building railroads before moving to Washington. She is survived by four sons Lyle of Everett, Monte of Chico, California, Vern and Marvin of Seattle and two daughters June (Mrs. Day) and Violet (Mrs. DeVos) of Seattle.

Come to the 10th Annual Camrose
Jaywalkers' Jamboree
Fri. & Sat., June 2 & 3

★ FREE PANCAKE BREAKFAST— Friday, 7:00 - 10:00 a.m.
★ JAYWALKERS' JACKPOT— with 200 Silver Dollars as Grand Prize
★ 10¢ KIDDIES' RIDES
★ BARGAINS GALORE in Every Store Check the Flyer

Sponsored By:
THE CAMROSE CHAMBER OF COMMERCE

SPECIALISTS in—
WEDDING PORTRAITS ★ FAMILY PORTRAITS
FEATURING: PORTRAIT OF THE MONTH —IN NATURAL COLOR.
Cameras and all Photographic Supplies
Langbell's STUDIO
CAMROSE
Phone 672-2611 492a - 50 Street

Classified ads get results

MAY 25, 26 & 27th. CO-OP 1867 - 1967

Pork Sausage	Devon	lb.	69c
Bologna	By the piece	lb.	39c
Side Bacon	Devon	lb.	69c
Cooked Ham		6 oz. pkg.	49c
Apples	B.C. Winesap. Vu-Pak	Box	$1.99
Bread	Co-op. Baked daily.	5 loaves	$1.00
Coffee	Co-op	2 lbs.	$1.59
Prem	Luncheon Meat.	12 oz.	2/95c
Apricot Jam	Co-op	48 oz.	85c
Cooking & Salad Oil		24 oz.	59c
Niblets	Green Giant Whole Kernel Corn.	12 oz.	5/99c
Detergent	Co-op. Liquid	32 oz.	$1.19

PROVINCIAL LIBRARY
EDMONTON, ALTA.
JUN - 5 19

The Mercury
Tofield Ryley Holden Hwy 14

VOL. 16—No. 40, Thursday, June 1st, 1967 — $3.50 per Year, PUBLISHED WEEKLY AT TOFIELD, ALBERTA.

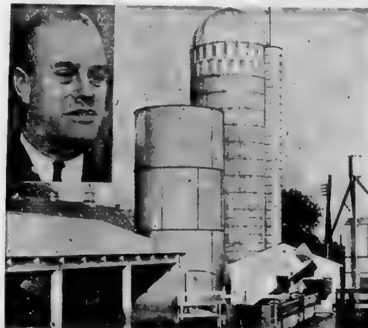

HISTORIC PACT. The Kennedy Round agreement finalized at Geneva has opened new tariff doors for Canada in what Trade Minister Robert Winters (inset) feels is the "most important trade pact of this century." The agreement will become effective by the end of June. Countries constituting four-fifths of the world trading market are involved. The reduction in tariffs on Canadian goods sold to the United States will amount to $1.5 billion. Farmers can now stockpile tons of grain in confidence of future sales as the pact calls for Canada selling 500,000 tons of grain. All phases of Canadian industry, agriculture and fisheries, as well as consumers, will benefit. — TNS Photo

Centennial Folk Festival is 'unqualified success'

(Mrs. G. Phillips)

The Folk Festival on Saturday, May 27, sponsored by the Centennial Committee and under the direction of Miss Ruth Krause and her committee, was an unqualified success. A warmly enthusiastic audience packed the Community Centre to see the folk dancing and to participate in the square dancing later.

Harold Schultz, master of ceremonies, introduced and conducted the program in a masterly fashion.

After the singing of "O Canada", accompanied by Mrs. Stinson, twelve little girls in pastel-colored spring dresses danced the traditional Maypole Dance. The gay little dancers, trained by Mrs. Everitt, were symbolic of all the gaiety of springtime.

Mrs. Campbell and Mrs. Sears presented their Grade II students in two European rhythmic games. The girls, in their old-fashioned dresses with black-laced bodices, and the boys in short trousers obviously enjoyed presenting these dances as much as the audience enjoyed watching them.

SCOTTISH REEL

The Scottish reel danced by four girls, trained and accompanied by Mrs. Ruddy, performed the intricate steps beautifully, bringing thoughts of their Scottish heritage to many in the audience.

Phyllis Hunchak of Ryley, after describing the meaning of her Ukrainian dance, gave a most graceful exhibition performance in full national costume.

NORWEGIAN DANCES

Dancers from the Sons of Norway Lodge, Edmonton, trained by Mr. and Mrs. Lineham, were next on the program, but before their excellent performance of Norwegian folk dances, chairman Harold Schultz introduced Tofield's Centennial Queen, Mrs. Petra Stauffer. Petra, herself a Norwegian, gave a welcome in her native tongue to Mrs. Lineham, who answered in the same language. Mr. Lineham also spoke to the audience, assuring them of his pleasure in bringing the Norwegian dancers to Tofield.

IRELAND PERFORMERS

The Irish were represented in a song and dance directed by Mrs. Florence Ingram. Beth, Annis and Susan Ingram, Terry and Judy Moore in striking Irish costumes danced the Irish Lilt with traditional Irish enthusiasm while, as Harold Schultz had predicted in his introduction to this number, some "dark horses" joined the girls in an Irish song. The adults participating were Jim Ingram, Bill Lancaster, Evelyn Moore, Mary Roberge and Florence Ingram.

An exhibition of modern [illegible] dancing was given by four couples: Melita and John Wall, Frances and Gordon Garford, Vivian and Doug Murray, Joan and Alan Warner. If the Buchta dancers ever need replacements, this group could supply suitable replacements.

PHILIPPINE DANCERS AND SINGERS

The Philippine folk dancers and singers were an especial treat for a western audience. Four County of Beaver teachers who came to us from the Philippines, the Misses Araceli Reyes, Sophia Corrales, Eugenia Marquez and Teresita Encarnacion enchanted the audience with Philippine songs and a folk dance. The [illegible], the graceful dances, and the accomplished performance of the accompanist will long be remembered.

UKRAINIAN DANCES

Randy Semchyshen gave a polished performance of two vigorous Ukrainian dances. His skill in these difficult folk dances drew great applause from the audience.

BAGPIPES

Linda Cross from Ryley, appropriately accompanied by Gordon Kyle on the bagpipes, danced the traditional Highland Fling.

The Jensen Family orchestra drew an ovation for their performance of "Life in the Finland Woods".

Following the program, lunch was served by the hospital staff in the meeting room.

SQUARE DANCING

Square dancing occupied the remainder of the evening. The dances were "called" by George Lee and Lloyd Herbert in true old-time style. Mrs. Lil Schultz sang "The Waltz Quadrille".

The orchestras participating in supplying the toe-tapping music were all of local origin. The Jensen Family, the Lawson Family, [illegible] Bert Tiedemann group, Arnold Jones' "Bluejays" and Keith Appleby's Gang all gave of their best. Oldtime dances revived old memories for some and provided entertainment for all.

Hearty congratulations are due Miss Krause and her committee, Margaret Dickson, Vi Goeglin, Horace Seller, Ray Hendrickson, Harold Schultz, Gordon Penny, and those who participated, for having made Tofield's first Folk Festival a resounding success.

GIRL WATCHERS

Take a good, long look at the mini-skirted gals. It may be your last chance, with skirts going back to a more decorous one to two inches above the knees in the fall. Trend is away from the kooky look to a more classic look.

4-H Achievement Day scheduled for Monday

The annual Tofield 4-H Club Achievement Day will be held on Monday afternoon, with the show and judging getting underway at 1:00 o'clock.

A sale of fifty-one calves has been scheduled for 3:00 o'clock, with Camrose Auction Company as auctioneers.

The day will climax with a banquet at 7:30 p.m.

The Tofield 4-H Club has two divisions a senior club with Colleen Wyllie as president, and a pee wee club with Ron Kallal as president.

Club officials announced that arrangements have been made with C. Swanson and B. Everitt to process any animal purchased at the sale.

The Tofield club was started in the early 30's and re-organized under "Happy" Holmes in 1942.

Last year's grand champion calf was exhibited by Colleen Wyllie and sold to Laurie Byers of Camrose for 31c per lb., while Canada Packers purchased the Pee Wee champion, shown by [illegible] Holberg, for 28½c per lb.

Riding club formed for Tofield riders

The newly formed riding club in Tofield has decided to adopt the name "Beaverhill Light Horse Club", with headquarters to be located at the new sports grounds.

Club officials plan a short trail ride on June 11 and everyone with a saddle-horse will be invited to participate. The ride will meet at the last corral of the Blackfoot Grazing Reserve at 6:00 p.m.

An all-out campaign for new members will get underway at [illegible] and anyone wishing [illegible] or to obtain information, [illegible] contact Alan Wood, secretary of the new club.

Bardo congregation turnssod for new church home

The first sod was turned Sunday for the new Lutheran Church in Tofield of the Bardo congregation which for [illegible] years has been a rural congregation. It decided to re-locate in Tofield after fire destroyed their old church.

The congregation assembled at the Anderson School in the forenoon, where a short service with Holy Communion was held. The congregation then formed a cavalcade of cars and proceeded to Tofield were Rev. A. Dahlen, Pastor of the [illegible] and president [illegible] officiated in the first step towards erecting a new house of worship.

Mayor, D. Freebury turned the first sod and in his remarks stated he was sure that the Bardo congregation had many sad [illegible] their church had burnt, but he gave a hearty welcome to the Lutheran congregation to Tofield and invited them to become a part of the community.

On behalf of the Lutheran Church, Pastor Dahlen turned the second sod followed by Lester Severson, president of the [illegible] and Andy Holberg, chairman of the building committee.

Fitting scripture readings were given before the turning of each sod, by Olaf Anderson, who has been along on building two former Bardo churches, and now this third one, and Phillip Anderson, Don Litwin and Lenard Stauffer.

A trio by Pastor and Mrs. Dahlen and Arlene was enjoyed by the large crowd at the open air service.

FRAME AND STUCCO BUILDING

Plans call for erecting a 70 by 34 foot frame and stucco building, with construction to begin the first part of June. Ed Hoffman of Camrose is the general contractor, with Sam Mostowich the head carpenter, assisted by Olaf Stokkan. The congregation hopes to do most of the work by volunteer help.

The building committee consists of chairman Andy Holberg, secretary Mary Fimeth, treasurer Sam Clemenson and other members, Lester Severson, Phillip Anderson, Olaf Stokkan, Leroy Fimeth, Evelyn Fosheng, Glen Rob and Aant Kindley.

Focus on Ottawa

Now that the provincial election is over, a certain amount of added attention is being focussed on Ottawa. Especially with the announcement that Alvin Hamilton was throwing his hat in the ring for the leadership of the Tories, if and when Diefenbaker steps down, there will be heightened interest in this sort of development.

It's hard to read why Hamilton was so late in entering the race, or what he expects to gain from it, but perhaps he feels there's a better chance for a prairie Westerner now that Dr. Hugh Horner has cast his lot with Alberta's Conservatives at provincial level.

However, our guess is that if a Westerner is to be considered, the odds-on favorite has to be Davie Fulton. For that matter, we'll go further, and give him the nod even at the national level. Fulton is no johnny-come-lately on the scene. He's been around long enough to get in any kind of trouble he could possibly find, or to avoid it, and quite largely he has done the latter. He has been around long enough to demonstrate much above average ability at organizing and executing policy in the various commands he has held.

And he has been around long enough to demonstrate that he is completely a man of integrity, of honour, and of judgment. All of these things, it seems to us, are among the qualities the Canadians want for a party leader. The election of only last week here in Alberta would seem to give that picture substance.

Charles Lynch frequently sounds too supercilious for our taste but he is at the same time a pretty seasoned and capable observer, so his suggestion that Fulton might be the Adlai Stevenson of Canada is most interesting. Pointing out that Fulton's battle cry seems to be "Let's talk sense to the Canadian people", Mr. Lynch suggests that Stevenson was defeated in the States largely because he was running against a great national hero of the day, General Dwight D. Eisenhower, who could well have defeated pretty nearly any ordinary candidate. There aren't any Eisenhowers running against Fulton, in Lynch's opinion.

Capitalizing on the fact that, like most of the leadership contenders, he, too, is past the 50-year mark, Fulton used a neat turn of phrase recently to remind his student listeners that youth is a passing thing. He urged the young people to use their power . . . "the power to take past experience, convictions and principles and adapt them, use them and apply them to the world they live in, and transfer them in turn as the guidelines for future generations."

Even Adlai couldn't top that one.

'Cowboy' driver pays

If it's any comfort when you see one of those "cowboy" drivers at the wheel, you may rejoice in a report from the Safety Council that his antics usually cost him money. For example, every time he forces his car tires to scream in careening swerves, jackrabbit starts, or sudden stops, he scrapes rubber that they estimate worth from 50 cents to $1.50 off the tires, depending on the degree of violence. If his tires aren't properly inflated, and the odds are they're not, his loss is even greater, the Council says.

The facts all come to light in a series of recommendations they make for proper inflation to get the most out of your tires, and at the same time, for driving safely among other cars. Excessive heat is a tire's worst enemy, of course, and is produced by flexing which increases rapidly with speed, underinflation and overloading.

The only thing that bothers us is, if the wear figures above are correct, how do the cowboys manage to get home at the end of a day's run. Some of them must surely have worn off the entire worth of their tires, even at fifty cents a time.

Easy on minimum wages

Despite heavy pressure from labor organizations, it is to be hoped the provincial government will resist the push to legislate a higher minimum wage, at least for the time being.

After all, the present minimum was established only a short time ago, and many businesses are even now still trying to bring wage levels into adjustment with the impact caused by increases which tended to put new employees on the same levels as those who had been on staff a year or more. New and higher minimums would simply exaggerate the affect, and provide more difficulties for businesses which in many instances are reeling from the effects of sharply increased wage costs of recent months

With inflationary pressures at an almost super-heated level, this is not the time to throw more coal on the fires by developing a higher minimum, which naturally will have the effect of raising wages all along the line Much better to allow a period for cooling off and adjusting

The Tofield Mercury

Editor: C. A. MacLean

Published at Tofield, Alberta, every Thursday by the Tofield Mercury Publishing Ltd.

Office on Main Street, Tofield

Subscription price by mail $2.50 per year

Centennial Report

1867 1967 by JOHN W. FISHER, CENTENNIAL COMMISSIONER

It's all true. Our publicists and advertising copy writers for a long time have been saying that Expo 67 is the greatest show on earth.

It is.

You would think that some of us who, in the past few years, have been close to Expo planning and preparations would have been a bit blase on opening day. It turned out that, despite all our advance knowledge and familiarity with Canada's greatest Centennial event of all, we were as spellbound as a prairie farm boy visiting Expo on his first trip away from home.

Of all my kaleidoscopic impressions of Expo there is one which comes blazing above them all. It is the impression that here, among the glittering best and the competitive, nationalistic pride of 62 countries, is the great co-operative spirit of mankind.

The Expo planners who adopted the Man and His World theme and the sub-themes which also underline the hopeful spirit of our world, can take much credit. However, the participating nations have so responded to the theme that the mood and the spirit of Expo unmistakably communicate the message that man's hope is above all nations. (One almost feels this message while walking over the waters of the St. Lawrence on Cosmos Bridge, the link between the gigantic, inspiring displays of the United States and the Union of Soviet Socialist Republics).

As a Canadian, naturally I am proud that this great international gathering is taking place in my country. But much more significant to me is that the message of hope and the positive spirit of man reverberating from the Expo islands are so in harmony with all that is symbolized by our Centennial.

When we think about the past 100 years of our Confederation and consider the best ways of improving it for Canadians of every ethnic origin, cultural and linguistic background, we are developing the kind of spirit that not only Canada needs, but also the whole world needs. And when we think well and long we come to the realization that indeed, in the 20th century, we live in only one community—the great community of man.

From the mail bag

NEED NEW TYPE OF CLINIC

May 24, 1967

Dear Sir,

Forensic clinics have been recommended to governments at provincial and federal levels, by the Canadian Mental Health Association, the John Howard Society, the Canadian Psychiatric Association, and other organizations.

These clinics have far-flung value that has been recognized and acted upon in British Columbia, Ontario, and Quebec, as well as in many of the United States.

Offences against society are often symptoms of emotional disturbances which could be successfully treated if recognized. A forensic clinic would in part fulfil an important preventive function while placing diagnosis and treatment in the hands of qualified people

For example, we are convinced that there are far too many convictions of border-line schizophrenics, defectives, alcoholics, and others who are in need of treatment, not punishment.

A forensic clinic would provide not only diagnostic services, but also treatment, teaching, and research facilities, for courts, probation services, mental health clinics, hospitals, community agencies and physicians. It would also serve self-referred persons with similar problems.

One important function of the forensic clinic that has perhaps not been emphasized sufficiently is that it would encourage development of the sub-specialty of forensic psychiatry.

Yours truly,

C. Robert Dickey.

"The Seventh Age":

Smugness about old age is characteristic of many younger men who appear to be sitting on top of the world. What they forget is that this old orb turns over every 24 hours and their young genius sometimes can't stand the test of time

A recent survey startlingly touches a sensitive spot when it points out that 64 per cent of the world's great achievements have been accomplished by men who have passed their 60th year. Broken down, the survey indicated that between 60 and 70 years of age, 35 per cent of the world's great achievements were accomplished; [illegible] per cent between 70 and [illegible] and eight per cent after 80

In China, the aged are honored; the old Eskimo wanders away to die when no longer able to [illegible]; the African tribe leaves the aged to die when the village moves on; the N[illegible] ignores old age [illegible] unrealistic [illegible] a very real [illegible] The older work[illegible] take in industr[illegible] proper and sensi[illegible] old age industry [illegible] has a big stake [illegible] inflexibility in [illegible] the old is not ju[illegible] stic of those [illegible] selves old. The [illegible] are sometimes [illegible] supple who are [illegible] nding in the [illegible] ploying old work[illegible]

Quote Of The Month

"The measure [illegible] change is shown [illegible] startling facts: one, nearly everything that we know today [illegible] learned in any book [illegible] school, two, th[illegible] human knowledge [illegible] years, three, [illegible] people who [illegible] alive today, four, [illegible] all the research [illegible] who ever lived are alive today."

—Prime [illegible] Lester B. Pearson.

SOIL EROSION BY WIND

Did you know that [illegible] that particles that are removed from a field by erosion may [illegible] up to twice as much nitrogen, organic matter, and phosphate as the material that is left behind?

One field study, conducted over a 7-year period, showed that barley averaged [illegible] to the acre where the topsoil had been left intact but only 20 bushels to the acre where it had been completely removed. The greatest difference in yield occurred during the years when moisture was in good supply.

A flood in Hwang-ho, China, wiped out an estimated 900,000 lives in 1887.

TOFIELD COMMUNITY THEATRE

Friday only, June 2nd—

GRANLEY COMPANY presents CARY GRANT SAMANTHA EGGAR JIM HUTTON in SOL C. SIEGEL "WALK DON'T RUN" PANAVISION TECHNICOLOR A COLUMBIA PICTURES RELEASE

— FAMILY

Friday & Saturday, June 9 & 10—

COLUMBIA PICTURES and CARL FOREMAN present BORN FREE

Produced by SAM JAFFE and PAUL RADIN

—FAMILY

Showtime: 8 p.m.

County Council meets

Following are the minutes, in part, of the regular meeting of the Council of Beaver No. 9, held from the M.D. of Lamont No. 82

Business Arising from Minutes

In regards to the Kropielnicki and Shonts Flood Control Schemes, a general ARDA program had been submitted for approval by the Dept. of Water Resources.

In regards to the Ross Creek Flood Control Scheme, a letter from the M D of Lamont No. 82 indicated that the Council of the M D of Lamont was of the opinion that the sharing of cost on the basis submitted by the County would not be equitable.

It was moved and carried that information be accepted

Concerning the account for road widening in S. ½ 16-48-12-W4th, John M White, the Council was advised that the payment of $212.00 had been accepted as payment in full and the matter settled.

Moved and carried that the report be accepted.

In regards to Enzymes Industries Ltd., the secretary-treasurer reported that he had written the Company inviting them to show their film on July 13 at 2 00 p m. He had also requested some information as to cost per mile involved in using the method. No reply had been received

In this connection, information from Mackenzie and Feimann Limited in regards to their product, Stabilite, was referred to the Council and discussed to some extent.

Moved and carried that the information be accepted

The Council was informed that Allan Barker from Kinsella and Ken Stambaugh of Bruce would attend the Fire Training School.

In regards to the matter of weight limits in the County, the secretary-treasurer stated that some discussion had taken place on this matter at the regional meeting of Secretary-Treasurers at Thorhild on April 2 and that it appeared that the Attorney-General's Department intended to maintain a check on the loads going over municipal roads and possibly prosecute for overweight.

Moved and carried that the office obtain further information on this matter.

Concerning the diesel fuel oil, the secretary-treasurer advised that he had written Texaco Canada Ltd on April 20, but to date no reply had been received.

Correspondence

Letter from Alberta Association of Municipal Districts, concerning Bill 30, the new Municipal Act, was referred to the Council. The letter indicated that any amendments or comments from the various municipalities must be in the hands of the executive by June 1

Moved and carried that the secretary-treasurer submit the comments to the Association prior to June 1, 1967

Information from the Alberta Association of Municipal Districts Secretary-Treasurers concerning the Refresher Course and Convention beginning on June 7 at Banff was referred to the Council.

Moved and carried that Crs. Johnston and Weatherill and the Assistant Secretary-Treasurer attend the Refresher Course.

Moved and carried that advice from the Dept of Highways, that the Natural Resource Road Appropriation for the County had been approved in the amount of $10,000, be accepted.

Moved and carried that information from the Dept of Highways, that an allotment of $50,000 had been approved for the County for Special Contingency Roads Appropriation, be accepted.

Moved and carried that requisition under the Alberta Hospitals Act, in the amount of $88,075, be accepted and paid as required.

Moved and carried that requisition from Minburn-Vermilion Health Unit No. 13, in the amount of $1,733.30, be accepted and paid.

Moved and carried that the Council has no objections to the proposed subdivision in N.W. 7-51-19-W4th provided that the Council will not be responsible for any road or other improvements in or to the subdivision and that municipal regulations regarding distance from road allowance for building and other construction must be recognized.

Mr. Atwood and Mr. Wilcox of the Alberta Government Telephones interviewed the Council at this time in regards to the Buried Cable system and discussed various problems. It was reiterated that the A.G.T would like to have six months advice when any buried cable is to moved, advice to be forwarded to the Chief Engineer. It was also mentioned that, when road

(Continued on Page Five)

Jamboree Savings

10% to 20% OFF

NEW HOLLAND EQUIPMENT — CONCRETE BLOCKS — CULTIVATORS — ROCK PICKERS — ARROW WEED SPRAYERS, ETC

Extra Special!

2 only New Holland 17'

Bale Carriers $99.99

Reg. $165.42.

J. J. SPECIAL . EACH

RAY'S N. H. Equipment

Ph. 672-4726, Camrose

Evenings 672-2026

Sales & Service in Tofield—

Phone Ed Regehr, 662-3100, 662-4020

Dairy foods go with good living!

Dairy Foods Service Bureau

The Ryley Times

Ten confirmands conduct Lutheran Church service

(Mrs. S. Kolodychuk)

RYLEY — Bethel Lutheran Church was filled with interested relatives and friends Sunday, May 28, when ten confirmands had charge of the morning service.

Opening prayer was given by Wade Magneson, followed by each of the confirmands speaking on a topic; first and second table of the law, first, second and third article; sacraments of baptism; sacrament of the altar; The Lord's Prayer, and the Christian life.

Douglas Maaren gave the closing prayer.

Following morning service, the church women served dinner. Seated at the head table with the confirmands and their parents were grandparents, Mrs. Gust Oslund, Mrs. Violet Jacobson, Mrs B Burnstad, Mr. and Mrs. Ray Magneson and Mr. and Mrs. Peter Olson.

Confirmation service and communion service was held in the afternoon when young people giving their vows were, Myrtle Oslund, Ellen Oslund, Judy Burnstad, Eldon Hammer, John Patterson, David Patterson, Douglas Maaren, Elmer Berke, Wade Magneson and Glen Magneson.

Homes of the confirmands were the scene of many happy reunions that day.

Mr. and Mrs. Marvin Johnson of Camrose were guests for Elmer Berke's confirmation. Guests of John and David Patterson were their sponsors Mr. and Mrs. Conrad Patterson, also Miss Lillian Patterson, Ray Patterson, all of Tofield.

Judy Burnstad's guests were sponsors Mr and Mrs. Melvin Olson and Linda of Holden, Mrs. B Burnstad, Mr and Mrs. Howard Burnstad and family and Mr and Mrs. Fred Gothenburg of Round Hill.

Guests of the Oslund girls were sponsors, Mrs. Pearl [illegible], Malfred Oslund, Mr and Mrs. L. Pearse, also Mrs. Gust Oslund, Mrs. Marilyn Peebe, Mrs. Olga Lee of Camrose, and Mr. Burton Benson of Viking.

Guests of Douglas Maaren were Chris Olson, Charles Mat-

County of Beaver #9
OFFICE HOURS:
9:00 A.M. to 5:00 P.M.
Monday through Friday.
Saturday, closed all day.

District news items from Ryley

(Mrs. S. Kolodychuk)

RYLEY — Mrs. Alf One is spending a week with her daughter, Mrs. Jo-ann Kochan in Edmonton. Jo-ann's husband is seeding the crop at his brother's farm while he is in the hospital.

Mrs. Grace Norton has returned home after a four week stay in the hospital, and reports she is feeling much improved.

Mr. and Mrs. Louie Stefura are the proud parents of a baby boy.

TO NORWAY

Mr. and Mrs. Odd Orbeck have motored to Edmonton where they left by plane to Norway where they will spend three weeks visiting relatives and renewing old acquaintances.

Adolf Wikkin is in Tofield hospital where he underwent minor surgery.

NAIT GRADUATES

Robert Hagen and Allan One graduated from the Northern Alberta School of Technology in Edmonton, both having a two year course, Robert in Telecommunications Technology and Allan in Electronic Technology. Robert is now employed by Alberta Government Telephones in the Engineering Department, Allan is going east to further his training for six weeks, after which he will return to employment in Edmonton.

Mr. and Mrs. Ronnie Jensen from Alliance were Sunday guests at the home of Mr. and Mrs. Eric Larsen.

thews, Miss Dorothea Bond, Mr. and Mrs. Nels Pederson and Joann, Mr. and Mrs. Otto Olson, Ellen, Debra, Kenneth, and Mr. and Mrs. Gordon Sundlie of Edmonton.

Sponsors, Mr. and Mrs. Art Skalin of Camrose, were guests for Eldon Hammer's confirmation, also Mrs. Violet Jacobson, Ivan Jacobson, Mr. and Mrs. Marvin Jacobson and daughter of Tofield, Mr. and Mrs. Stuart McMullin, Merle, Larry and Kevin of Viking.

Guests at the Magneson home for Wade and Glen's confirmation were sponsors, Mr. and Mrs. P. Olson, Mr. and Mrs. John Kennedy, Warren and Elaine of Ardrossan, and Mr. and Mrs. K. Froyland, Corrine and Grant of Edmonton.

Ryley to decorate for Centennial

(Mrs. S. Kolodychuk)

The Ryley Centennial Decorating Committee have held two meetings and are planning to decorate the main street with flags, pennants and centennial banner, which the firemen have made.

The businesses have been canvassed for the flags and the clubs for the pennants.

In order that the decorating be completed by July 1st, they request that all orders for pennants be in by June 10th. Any individual or club, or organization is most welcome to purchase these and money orders may be sent to Norman Hoglund at the Treasury Branch or Mrs. Erickson at the Variety Store. Further information may be obtained from Mr. Hoglund or Mrs. Erickson.

HOVELAND FUNERAL HOME
Phone 672-3131
Camrose
— OR —
Phone 663-3654
Carl Nord, Ryley

IT'S TIME FOR . . .
GREEN CROSS 2-4D! $3.95
Special bulk savings on "80"—GAL.
(Bring your own container)
Archie's Hardware
HOLDEN SUNSET STORE
Archie & Milly Geslin, Props. Phone 688-3823

DRAYDEN INSURANCE & ACCOUNTING LTD.
Why don't you drop in and see us for all forms of insurance—
• Fire • Hail • Life • Auto • Casualty
— accounting, auditing, and income tax —
HOLDEN Telephone 688-3865 Alberta
STAN ROBINS, Manager

In time of sorrow or need
for courteous and dependable service
Call 482-1561 Edmonton Collect
Day or Night
ANDREWS-McLAUGHLIN CHAPEL (1964) Ltd.
Agents
J. E. Stinson, Tofield — Garnet Burnstad, Ryley

Competitive Prices
FREE ESTIMATES
PHONE 672-2555

We will deliver promptly the right amount of correctly mixed concrete to your job, strength guaranteed as specified.

FOR YOUR PROTECTION, the control of our concrete is checked by a registered testing firm. All sand and crushed rock used is tested to insure proper strength.

We stock 'Type 5' Cement for alkali soil conditions.

Camrose Transit Mix Ltd.

BROWN'S UNITED PURITY
Anniversary SALE

DUTCH OVEN FLOUR	20 lb. bag $1.49
TOILET TISSUES Better Buy	8 rolls 99c
POWDERED MILK Seven Farms	3 lb. pkg. $1.09
INSTANT COFFEE Nabob	10 oz. jar $1.29
KLEENEX White, Pink, Yellow, Aqua, Lavender 400's	[illegible]
MARGARINE Blue Bonnet	3 lb. pkg. $1.00
ALPHA MILK Evaporated 16 oz. tins	5 for 89c
SWIFTS PREM Oblong	12 oz. tin 49c
HEINZ KETCHUP	11 oz. bottle 29c
SALMON Seafood Fancy Sockeye	½ lb. tin 65c
SHRIMP Nola Broken	4½ oz. tin 65c
FOIL Reynolds	18" roll 69c
SHREDDED WHEAT	10½ oz. pkg. 39c
FRUIT COCKTAIL Malkin's 14 oz. tins	4 for $1.00
VEGETABLE SOUP Aylmer, 10 oz. tins	8 for 89c
PEAS Brimfull 14 oz. tins	6 for $1.00
CORN Aylmer Cream Style 14 oz. tins	2 for 39c
BEANS with PORK Malkin's 14 oz. tins	2 for 39c
CHEESE SPREAD Black Diamond Coaster	16 oz. jar 73c
MACLEAN'S TOOTHPASTE	Giant 59c
HAIR SPRAY Suave Normal or Firm	12 oz. tin 79c
KOTEX Feminine Napkins Reg. 12's pkgs.	2 for 89c
FLORIENT Air Conditioner Floral, Spice, Pine, 6 oz. tin	59c

TASTIER MEATS

FRYING CHICKEN Canada Grade "A"	lb. 39c
BEEF STEAKETTES	lb. 59c
CHUCK STEAKS Red or Blue Brand Beef	lb. 49c
COLD MEATS Burns 4 varieties 6 oz. pkgs.	2 for 49c
COTTAGE ROLLS R.T.S. Union Brand	lb. 79c
Union	lb. 47c
PORK SAUSAGE Union Home Brand	lb. 59c

GARDEN-FRESH PRODUCE

WATERMELON Mexican "Full of Juice"	lb. 9c
FRESH STRAWBERRIES California	Bskt. 39c
NEW POTATOES California	5 lb. bag 49c
CORN ON COB Florida Fresh	6 for 59c
CALIF. ORANGES, with Centennial Glass	5 lb. bag 89c
TEXAS GRAPEFRUIT	lb. 10c
TOMATOES Vine Ripe	9 Pak Bskt. 59c

Prices effective June 1, 2 & 3, 1967
WE RESERVE THE RIGHT TO LIMIT QUANTITIES.
E. H. BROWN, Ryley

County Council meets

(Continued from Page Three)

diversions are returned to the owner of land reservations should be made for A G T cable located on these diversions.

Water and Sewer at Bruce

A. J. Hodgkinson and P. Nelson, Engineers with W. J. Francl and Associates, attended the meeting at this time and discussed the matter of water and sewer systems at Bruce. They had conducted a preliminary investigation and, in their opinion, wells for water supply would not be satisfactory due to the high salt content in the water. They felt that 95% of the residences in the Hamlet could be serviced. A suitable water supply could be obtained from the creek a mile west of the Hamlet at an estimated cost of $30,000. The sewerage disposal, lagoon type, would cost an estimated $63,000. Possibly 40 out of 60 possible hookups would actually request service, estimated cost of operation would be $3,000 per year. In the Engineers' opinion a frontage tax would be necessary with a $1.00 per foot per year for water and 90c for sewer. It was mentioned that in Ardrossan, Hamlet in the County of Strathcona, no frontage tax was charged, only the sewer and water charges. The Engineers stated that they would look further into this matter as well as other matters concerning the proposed system and would have more information by May 30th.

It was moved and carried at 6.10 p.m. that this meeting now adjourn to reconvene Friday, May 12.

RECONVENED MEETING

Following are the minutes, in part, of reconvened meeting on Friday, May 12:

The District Engineer and Assistant District Engineer attended the meeting at this time, and road construction and gravelling, to be done under the 1967 Articles of Agreement were lined up. The Engineers then retired.

The Public Works Foreman was in attendance; the road work was discussed, and he stated that he expected to start the road work in the week of May 14.

On account of the Refresher Courses at Banff during the week of June 5, it was necessary to change the date of the next Council meeting.

It was moved and carried that the June meeting of the Council be held on Wednesday, June 14.

Moved and carried that Preliminary Agreement for backsloping on N. ½ 13-50-16-W4th be accepted.

The proposed estimates for 1967 were now referred to the Council, indicating expenditures in the amount of $1,295,407, of which $689,249 would be raised by taxation.

The estimates were examined quite thoroughly, and it was moved and carried that the estimates as presented at this time be accepted for the year 1967.

4-H Corner . . .

TOFIELD 4-H BEEF CLUB
(Marilyn Schacher)

The Tofield 4-H Beef Club and Pee Wees held their final meeting for this year on May 12.

The Achievement Day will be held Monday, June 5, at the Fairgrounds. The members will weigh their calves at 10:30 a.m. at the UGG elevator. Judging will start at 1:00, with the Pee Wee Club, and the Senior Club will follow their judging. The sale will start at 3:00 o'clock. This year there are 58 calves in the sale. At 7:30 p.m. the banquet will get underway at the Community Centre. Members of the Senior Club have planned to have a candle-lighting ceremony this year.

Marilyn Schacher and Colleen Wylie ended the meeting with a demonstration on Etiquette and Manners.

The Tofield 4-H Beef Club held their final judging competition on May 20 at the Howard Brown farm.

Wheat seeding is almost completed

Wind and sunshine last week dried the fields around Shonts, Bardo and Ryley, and farmers made good time with seeding the wheat crop. They had almost completed it by the end of the week and were expecting to start seeding coarse grains this week.

At Shonts, 70% Chinook would be seeded and 30% Thatcher. At Bardo, half would be Thatcher, 40% Park and the remainder other varieties. Ryley farmers would use 75% Thatcher and the remainder other varieties.

Holden reported only 15% of the wheat crop in last week. It was estimated that 90% of the wheat there would be Thatcher.

The weather

May	Max.	Min.	Barom.	Remarks
24	68	44	29.90	.20" rain
25	57	41	29.96	.37" rain
26	70	39	30.15	
27	74	43	30.01	
28	77	45	29.97	
29	80	54	29.90	

Ross Creek district news items

(Mrs. L. VanBuskirk)

ROSS CREEK — The Air Cadets held their final parade of the year and received their awards on Friday afternoon in Lamont. Following the ceremonies the cadets and their parents enjoyed a picnic at Elk Island Park.

Maureen McLachlan and Brent Snider sang with the choir at the Band Festival in Lamont on Friday.

Mr. and Mrs. Maurice VanBuskirk and boys saw "les voyageurs" land at Fort Saskatchewan and the parade on Sunday afternoon.

LAW OFFICE
EDWARD PIASTA
Barristers & Solicitors
of
Messrs. Liden, Ackroyd, Bradley, Phillips & Piasta
Barristers & Solicitors
301 Revillon Building, Edmonton, Alberta
Telephone 424-0611
Attends at HOLDEN at the Village of Holden, Secretary-Treasurer's Office each TUESDAY afternoon, between the hours of 1:30 P.M. & 4:30 P.M.
[illegible] (23-tfn)

HOLDEN CENTENNIAL
SPORTS DAY
FRIDAY, JUNE 9th

Exhibition Town & Country
SOFTBALL and BASEBALL
MEN & WOMEN
Midget & Little League Ball

GIANT STREET PARADE
11:00 a.m. SHARP
Led by Viking School Band

FARM TRACTOR RODEO
Competitions Start at 9:00 a.m.

BEEF BARBECUE AT 4:30 P.M.
Adults $1.25 —— Children $1.00

DANCE COMMENCES AT 9:00 P.M.
Adm. $1.50 per person including Barbecue Beef Sandwich. — Door prize to person holding lucky advance sale dance ticket. Centennial dress welcome — prize for best male and female individuals.

Admission Ticket to the Grounds Entitles Holder to a
FREE DRAW on a Transistor Radio

Adm. to Grounds: Adults $1.00 — Students 50c — Children 12 & under, Free

NOTICE! — Would the ladies of Holden & District please bring your pies to the Ladies' Booth on June 9th, 1967, on Holden Sports Day.

The Lions Club of DISTRICT 37 B
Andrew, Chipman, Lewhorry, Fort Saskatchewan, Lamont, Ryley, Tofield, Two Hills, Vegreville, Vermilion, Josephburg, Mayerthorpe

Ranchman's
PLAY AT HOME
NEWSPAPER BINGO
Grand Prize — Blackout
10 HEAD OF HEREFORD HEIFERS

Five other prizes: I $[illegible], F $[illegible], O $25, N $[illegible], G $[illegible]

NUMBERS DRAWN

B—1, 2, 4, 5, 7, 8, 9, 12, 13, 14
I—17, 18, 20, 22, 24, 25, 26, 27, 28, 29
N—31, 34, 35, 36, 37, 38, 39, 40, 43, 44, 45
G—46, 47, 48, 49, 50, 51, 52, 53, 54, 55, 56, 57, 58, 59, 60
O—62, 63, 64, 65, 66, 67, 68, 72, 73, 75

Bingos called on B—I—O—N—G
Play for BLACKOUT.

Price $2.00 for 1 envelope containing Master Card plus 1 extra card

Extra cards available at 2/$1.00. CARDS AVAILABLE from any member of the above clubs, in Ryley from Loades Hdwe, Albrecht Motors, and Hotel Cafe; Junction Esso; New Norway Hotel, Hay Lakes Billiards, New Sarepta Hotel; Bawlf Texaco; or write P.O. Box 414, Vegreville.

Even outdoors we enjoy the convenience of natural gas.

modern **gas** service

your best value today

northwestern utilities limited

Serving Albertans with Low Cost Natural Gas since 1923

MacDuff Ottawa Report

Door slammed on milk farmers

OTTAWA —Ten thousand farmers from Quebec and Ontario with a few other provinces, marched on Parliament Hill late in May to present their case for higher milk prices. But the rally which was at first orderly and well [illegible] turned into a near riot forcing the security guards in the Parliament Building Centre Block and the Royal Canadian Mounted Police to slam the main doors and hold them against the surging mob.

The doors were damaged before the ugly situation unlike anything seen before at the Centre Block, was brought under control and cooler heads prevailed. Most of the mob that charged the doors pressed around the front entrance for four hours. They only dispersed after Forestry Minister Sauve advised that their farm demands would be submitted to the Cabinet before June 10. He also promised a new meeting would be held with farm leaders to discuss agricultural policy.

WRONG TIME

The protest meeting started quietly with a group of about 150 being admitted to the Centre Block to meet early in the day with Prime Minister L. B. Pearson and about a dozen members of his cabinet. The Prime Minister, concerned over the seriousness of the international situation and the worsening crisis in the [illegible] was not just to meet [illegible]. He was in no mood to listen quietly to the very harsh words of criticism levelled at his administration by the farmers. In the [illegible] Mr. Pearson was called out of the meeting with the farmers representatives to take an urgent long distance call from Washington.

It was the United States Secretary Dean Rusk on the line. He informed of the Prime Minister could see President Lyndon Johnson of the United States in Ottawa the following day. It was a surprise call announcing an unexpected visit by the President who earlier had notified Ottawa that he would be unable to attend the United States National Day at Expo 67 in Montreal. But suddenly because of the seriousness of the Middle East situation Mr. Johnson changed his mind.

The situation was deteriorating and the Prime Minister was worried that the world was drifting into a third World War. But he returned to the meeting with the farmers and listened patiently to their grievances spelled out in tough sharp language. He assured them that the government was aware that they had problems. The government would again consider them, but he urged them to realize that they were only one segment in the overall national economy and the government had to govern its actions by what was best for the the desires of a few.

FELT BRUSHED OFF

Dissatisfied with their reception the farmers representatives filed out of the Parliament Building. Their leaders addressed them from the front steps as the throng milled around on the lawns on Parliament Hill. A loud speaker system installed for the welcoming ceremonies for the sixty or more Heads of State coming to Ottawa for Centennial Year throughout the summer, carried the words magnified many times, far beyond Parliament Hill on a warm sunny Spring afternoon.

The Ontario group was relatively quiet. Their leaders urged them to disperse and meet again at a park five blocks away where the buses were lined up waiting to carry them back to their homes. But the Quebec farmers were militant. One of their leaders gave voice to their dissatisfaction and demanded to know if they were going to leave quietly without getting any firm assurance of assistance from the Government. Chants demanding higher milk subsidies broke out.

Agriculture Minister J. J. Greene addressed the crowd. But he made no promises. Forestry Minister Sauve addressed the Quebec farmers in French. Some of the farm leaders later claimed that Mr. Sauve's speech was provocative and riled up the Quebec farmers. He told them they should have started their campaign for a better deal 10 years ago. He said he and Mr. Greene favoured $5.00 a hundredweight for manufacturing milk, but had to consider the government's ability to pay. Then he hurried away for the opening of the afternoon sitting of the Commons. That was the signal.

MOB REACTION

About 1,000 farmers swept up and over the platform heading in a wave for the front doors of Parliament, under the Peace Tower. A small but determined band of RCMP in their scarlet dress uniforms locked arms to form a line to try to hold them back. But it soon broke under the onrushing crowd.

The security guards inside the building sensing the angry mood of the throng, slammed the doors and backed themselves against them as farmers using their placards as clubs hammered the doors and shoved to force them open. Panes of glass were broken. The heavy oaken outer doors were slammed shut.

Officials of Parliament could not recall any other time when the doors to the Centre Block where the Common Chamber and Senate Chamber are located had been closed against Canadians. Inside the Commons, Opposition Leader John Diefenbaker protested. He said the farmers were being treated as "lawless people". The government denied any knowledge of the doors being shut.

DIFFERENT PHILOSOPHY

But it was apparent that the protective staff—under orders for much stricture security since the incident of the "Mad Bomber"—had decided to bar entrance to the throng until the farmers had at least cooled down. Later the doors were opened and small groups of farmers were allowed into the Parliament Buildings to "sight-see" and wander through the corridors. Some sat in the galleries to watch the Commons in session.

The demonstration was in sharp contrast to the two previous farmers' marches on Ottawa which were organized by the prairie farmers to demand higher prices for wheat. They made their presentations in an orderly manner and there were no outward incidents.

But the eastern farmers were angry that they had received no firm assurances of action from the Prime Minister. They were annoyed at Agriculture Minister Greene for launching a defence of the government's Agriculture Policy. Finally as the day waned the farmers drifted away from Parliament Hill, leaving behind piles of debris and damaged tulip bulb beds. Some threatened to return and stage a "sit-in" after seeding operations.

Power - Line league schelule

The annual meeting of the Power Line Baseball League was held May 22 in the Ryley Town Office with Garnet Barnstad president of the league in the chair.

Holden did not send a representative as they find it impossible to field a senior baseball team this year.

Election of officers saw Garnett Barnstad re-elected as president, Leonard Stauffer returned as vice-president and Jack Lampitt returned as secretary-treasurer.

The schedule for the year was drawn up to include teams from Bardo, Round Hill, Ryley and Tofield as follows:

Thursday, June 1—
Bardo at Tofield
Ryley at Round Hill.

Tuesday, June 6—
Ryley at Bardo
Round Hill at Tofield.

Thursday, June 8—
Ryley at Tofield

Tuesday, June 13—
Tofield at Bardo
Round Hill at Ryley.

Thursday, June 15—
Bardo at Ryley
Tofield at Round Hill.

Tuesday, June 20—
Tofield at Ryley
Bardo at Round Hill.

Thursday, June 22—
Round Hill at Tofield
Ryley at Bardo

Tuesday, June 27—
Ryley at Round Hill
Bardo at Tofield

Thursday, June 29—
Round Hill at Bardo.

(Please retain for future reference)

The meeting felt that a double home-and-home series would be too long, while a single home-and-home series would be too short. The above schedule is a modification of each, and all teams will take part in the play-offs.

As an added attraction this year, the league winners will play an all-star team from the remainder of the league. This exhibition will be arranged after the play-offs.

Moisture conditions good around Tofield

Last week saw all the wheat seeded in the Tofield district, and the seeding of coarse grains proceeding well. Some rain fell, the moisture conditions were good, and all that was required was warmth to promote growth.

Much the same conditions existed at Bardo, Ryley, Holden and Shonts. In the last mentioned area, the first seeded wheat was reported three inches above the ground.

All these districts had rainfalls during the week of from .6 inches at Tofield to 1.25 inches at Ryley. Most of them needed two weeks of good weather to get the coarse grains in the ground.

The first white man to visit what is now the Province of Alberta was a Hudson's Bay Company servant Anthony Henday who ventured within sight of the Rocky Mountains in 1754.

For a glimpse of a buffalo on the hoof your best bet is to visit Elk Island National Park in Alberta, where 75 square miles of range accommodate hundreds of the mighty beasts.

LAW OFFICE
COLLINS & BRAUL
Barristers & Solicitors
200 Royal Trust Building
EDMONTON ALBERTA
Each Saturday 9:00 - 5:00 at Watson Building, Tofield
Edmonton ph. 429-1686 Tofield ph. 662-3140

VEGREVILLE - BRUCE POLL BY POLL

	Poll	Gordey	Horton	Kawulych	Lukawiecki	Plebiscite Yes	Plebiscite No
1.	Ross Creek	32	6	35	18	36	71
2.	Paulus - Pruleis	14	1	10	15	7	33
3.	Mundare (A)	50	9	27	30	55	61
	(B)	37	5	27	17	23	47
	(C)	47	6	43	22	51	92
4	Park Grove	16	0	21	6	13	70
5	Brush Hill	24	7	17	8	8	46
6.	New Kiew	31	0	75	21	14	73
7.	Plain Lake	37	4	25	20	8	38
8	Bushland	21	1	6	21	4	43
9	Lemburg	25	1	17	12		
10	Zancrose	21	0	11	7	10	28
11.	N.E. Vegreville (A)	80	9	67	7	54	97
	(B)	63	14	42	5	55	62
	(C)	56	9	53	11	44	79
12.	S.E. Vegreville (A)	70	21	72	18	60	109
	(B)	60	14	50	16	60	59
	(C)	71	21	57	20	75	90
13.	S.W. Vegreville (A)	65	20	71	8	84	88
	(B)	85	10	63	18		
	(C)	94	11	81	17	83	108
14.	N.W. Vegreville (A)	48	1	67	15	44	70
	(B)	40	9	36	18	37	51
15	Royal Park	31	2	25	12	14	55
16	[illegible] Lake - Olsakow	15	3	11	4	5	36
17	McKenzie	24	2	11	10	10	77
18.	Tofield (A)	74	12	73	19	52	78
	(B)	86	15	78	11	61	91
	(C)	99	24	21	6	53	96
19.	Borchiw	33	4	24	31	16	74
20.	Inland	31	1	25	24	11	72
21.	Imperial	31	2	31	12	10	66
22.	Lavoy	44	3	65	32	25	112
23.	Ranfurly	34	7	41	25	25	77
24.	Mertins	47	1	27	19	17	77
25	Holmdene	72	0	19	22	10	57
26.	Ryley (A)	75	10	34	23	43	93
	(B)	65	5	24	14	33	71
27.	Amisk	31	4	8	7	9	40
28.	Ketchamoot	40	4	11	18	13	60
29.	Kinsman	67	3	43	24	41	91
30	Dodds	19	5	7	6	7	30
31	Shaw	19	3	15	16	10	40
32.	Holden (A)	70	4	40	38	82	100
	(B)	64	16	29	48	58	93
33.	Longridge	20	1	11	32	9	53
34.	North Bruce	18	0	0	12	5	34
35.	Bruce	34	9	26	25	21	71
36.	Fairview	13	3	15	26	8	46
37	Scona	10	10	1	15	2	76
38	Earling	34	0	10	4	8	39
39	Lakeness	37	2	18	2	4	54
40	Sandstorm	23	0	23	14	7	50
41	Unity	23	4	19	13	6	52
42	Iron Creek	11	3	12	2	4	21
43.	Haydon	16	1	2	11	1	28
44.	Willow	21	1	11	12	7	57
45.	Quarrel	38	0	15	9	6	55
46.	Wavy Lake	[illegible]	0	7	3	5	42
47.	St Joseph's Hospital	17	5	10	6	13	19
48.	Tofield Hospital	9	1	1	1	4	8
	Advance Poll (Holden)	4	0	0	3	3	4
	Advance Poll (Vegreville)	6	4	8	1	13	6
	Absentee Students Vote	1		1		2	1

Gordey	2497
Horton	353
Kawulych	1735
Lukawiecki	1010
Yes	1548
No	[illegible]

Make your plans for . . .

Tofield's Centennial Day—July 1st

Tofield 4H Beef Club
ACHIEVEMENT DAY
Mon., June 5 — Tofield Fairgrounds

Last year's Grand Champion winner, Colleen Wyllie showing her [illegible] lb. Angus to best advantage.

Weigh in— 10:30 am at UGG Elevator.
Judging— 1:00 pm at the Fairgrounds.
Sale— [illegible] pm at the Fairgrounds.
50 CALVES

BOOTH —on the grounds operated by the Anglican W.A.

BANQUET — 7:30 p.m. in the Tofield Community Centre.
GUEST SPEAKER—REG. MINCHAU
$1.25 per plate. Catering by Myers Cafe.

SUPPORT THE CALF CLUB
BY YOUR ATTENDANCE!

THIS COUPON

ALBERTA HEALTH PLAN
P.O. Box 1390 — Groat Road and 118th Avenue — Edmonton, Alberta
Please send complete information and application forms.
NAME: ....
ADDRESS: ....
CITY OR TOWN: ....

IS YOUR PASSPORT TO THE MOST COMPREHENSIVE HEALTH COVERAGE YET!

Alberta Health Plan
(effective July 1st, 1967)

- ONE CONTRACT
- NO WAITING PERIODS
- NO MEDICAL EXAMINATIONS
- GREATER BASIC COVERAGE
- HIGHER SUBSIDIES — LOWER RATES
- PERSONAL CHOICE OF ADDED COVERAGE

WATCH FOR THIS BROCHURE IN THE MAIL
It contains all the facts — read it carefully and compare the benefits offered under the ALBERTA HEALTH PLAN — then make your decision to enroll now.

ENQUIRE TODAY
Mail the above coupon or phone. Wherever you live in Alberta you can telephone toll free from 8:00 a.m. to 8:00 p.m. Monday through Friday for additional information.
Dial "0" Ask the operator for
ZENITH 07-101
In Edmonton Phone: 454-0621

Get the facts - look into these benefits today!

MacDuff Ottawa Report

Door slammed on milk farmers

OTTAWA—Ten thousand farmers from Quebec and Ontario with a few other provinces, marched on Parliament Hill late in May to present their case for higher milk prices. But the rally which was at first orderly and well organized turned into a near riot forcing the security guards in the Parliament Building Centre Block and the Royal Canadian Mounted Police, to slam the main doors and hold them against the surging mob.

The doors were damaged before the ugly situation, unlike anything seen before at the Centre Block, was brought under control and cooler heads prevailed. Most of the mob that charged the doors pressed around the front entrance for four hours. They only dispersed after Forestry Minister Sauve advised that their farm demands would be submitted to the Cabinet before June 10. He also promised a new meeting would be held with farm leaders to discuss agricultural policy.

WRONG TIME

The protest meeting started quietly with a group of about 150 being admitted to the Centre Block to meet early in the day with Prime Minister L. B. Pearson and about a dozen members of his cabinet. The Prime Minister, concerned over the seriousness of the international situation and the worsening crisis in the overall economy, not just to meet Middle East, was in no mood to listen quietly to the very harsh words of criticism levelled at his administration by the farmers in their brief. Mr. Pearson was called out of the meeting with the farmers representatives to take an urgent long distance call from Washington.

It was the United States Secretary Dean Rusk on the line. He enquired if the Prime Minister could see President Lyndon Johnson of the United States in Ottawa the following day. It was a surprise call announcing an unexpected visit by the President who earlier had notified Ottawa that he would be unable to attend the United States National Day at Expo 67 in Montreal. But suddenly because of the seriousness of the Middle East situation Mr. Johnson changed his mind.

The situation was deteriorating and the Prime Minister was worried that the world was drifting into a third World War. But he returned to the meeting with the farmers and listened patiently to their grievances spelled out in [illegible]. He assured them that the government was aware that they had problems. The government would [illegible] them but he urged them to realize that they were only one segment in the overall national economy and the government had to govern its [illegible] by what was best for the [illegible] of a few.

FELT BRUSHED OFF

[illegible] their reception [illegible] Ottawa for Centennial Year

throughout the summer, carried the words magnified many times, far beyond Parliament Hill on a warm sunny Spring afternoon.

The Ontario group was relatively quiet. Their leaders urged them to disperse and meet again at a park five blocks away where the buses were lined up waiting to carry them back to their homes. But the Quebec farmers were militant. One of their leaders gave voice to their dissatisfaction and demanded to know if they were going to leave quietly without getting any firm assurance of assistance from the Government. Chants demanding higher milk subsidies broke out.

Agriculture Minister J. J. Greene addressed the crowd. But he made no promises. Forestry Minister Sauve addressed the Quebec farmers in French. Some of the farm leaders later claimed that Mr. Sauve's speech was provocative and riled up the Quebec farmers. He told them they should have started their campaign for a better deal 10 years ago. He said he and Mr. Greene favoured $5.00 a hundredweight for manufacturing milk but had to consider the government's ability to pay. Then he hurried away for the opening of the afternoon sitting of the Commons. That was the signal.

MOB RE-ACTION

About 1,000 farmers swept up and over the platform heading in a wave for the front doors of Parliament, under the Peace Tower. A small but determined band of RCMP in their scarlet dress uniforms locked arms to form a line to try to hold them back. But it soon broke under the onrushing crowd.

The security guards inside the building sensing the angry mood of the throng slammed the doors and backed themselves against them as farmers using their placards as clubs hammered the doors and shoved to force them open. Panes of glass were broken. The heavy oaken outer doors were slammed shut.

Officials of Parliament could not recall any other time when the doors to the Centre Block where the Commons Chamber and Senate Chamber are located had been closed against Canadians. Inside the Commons, Opposition Leader John Diefenbaker protested. He said the farmers were being treated as "lawless people". The government denied any knowledge of the doors being shut.

DIFFERENT PHILOSOPHY

But it was apparent that the protective staff—under orders for much stricter security since the incident of the "Mad Bomber"—had decided to bar entrance to the throng until the farmers had at least cooled down. Later the doors were opened and small groups of farmers were allowed into the Parliament Buildings to "sight-see" and wander through the corridors. Some sat in the galleries to watch the Commons in session.

The demonstration was in sharp contrast to the two previous farmers' marches on Ottawa which were organized by the prairie farmers to demand higher prices for wheat. They made their presentations in an orderly manner and there were no outward incidents.

But the eastern farmers were angry that they had received no firm assurances of action from the Prime Minister. They were annoyed at Agriculture Minister Greene for launching a defence of the government's Agriculture Policy. Finally as the day waned the farmers drifted away from Parliament Hill, leaving behind piles of debris and damaged tulip bulb beds. Some threatened to return and stage a "sit-in" after seeding operations.

Power-Line league schelule

The annual meeting of the Power Line Baseball League was held May 22 in the Ryley Town Office, with Garnett Burnstad president of the league, in the chair.

Holden did not send a representative, as they find it impossible to field a senior baseball team this year.

Election of officers saw Garnett Burnstad returned as president, Leonard Stauffer returned as vice-president and Jack Lampitt returned as secretary-treasurer.

The schedule for the year was drawn up to include teams from Bardo, Round Hill, Ryley and Tofield, as follows:

Thursday, June 1—
Bardo at Tofield
Ryley at Round Hill.
Tuesday, June 6—
Ryley at Bardo
Round Hill at Tofield
Thursday, June 8—
Ryley at Tofield
Tuesday, June 13—
Tofield at Bardo
Round Hill at Ryley
Thursday, June 15
Bardo at Ryley
Tofield at Round Hill
Tuesday, June 20
Tofield at Ryley
Bardo at Round Hill
Thursday, June 22
Round Hill at Tofield
Ryley at Bardo
Tuesday, June [illegible]
Ryley at Round Hill
Bardo at Tofield
Thursday, June 29
Round Hill at Bardo

(Please retain for future reference.)

The meeting felt that a double home-and-home series would be too long while a single home-and-home series would be too short. The above schedule is a [illegible] teams will take part in the play-offs.

As an added attraction this year, the league [illegible] play an all-star team from the remainder of the league. This exhibition will be arranged after the play-offs.

Moisture conditions good around Tofield

Last week saw all the wheat seeded in the Tofield district, and the seeding of coarse grains proceeding well. Some rain fell, the moisture conditions were good, and all that was required was warmth to promote growth.

Much the same conditions existed at Bardo, Ryley, Holden and Shonts. In the last mentioned area, the first seeded wheat was reported three inches above the ground.

All these districts had rainfalls during the week of from .6 inches at Tofield to 1.25 inches at Ryley. Most of them needed two weeks of good weather to get the coarse grains in the ground.

The first white man to visit what is now the Province of Alberta was a Hudson's Bay Company servant, Anthony Henday, who ventured within sight of the Rocky Mountains in 1754.

For a glimpse of a buffalo on the hoof, your best bet is to visit Elk Island National Park in Alberta, where 75 square miles of range accommodate hundreds of the mighty beasts.

LAW OFFICE
COLLINS & BRAUL
Barristers & Solicitors
200 Royal Trust Building
EDMONTON ALBERTA
Each Saturday 9:00 - 5:00 at Watson Building, Tofield
Edmonton ph. 429-1088 Tofield ph. 662-3143

VEGREVILLE - BRUCE POLL BY POLL

		Gordey	Horton	Kawulych	Lukawiecki	Plebiscite Yes	Plebiscite No
1.	Pass Creek	32	6	35	38	30	71
2.	Pruden - Prelola	14	1	10	15	7	23
3.	Mundare (A)	30	9	37	30	35	61
	(B)	37	5	27	17	75	47
	(C)	47	6	47	22	31	52
4	Park Grove	16	0	21	6	13	70
5	Brush Hill	24	7	17	8	8	46
6	New Kiew	31	0	25	21	14	73
7	Plain Lake	17	4	25	20	6	38
8	Bushland	21	1	6	21	4	43
9	Lemburg	[illegible]	1	17	17		
10	Zawale	21	0	11	7	10	28
11	N.E. Vegreville (A)	69	9	67	7	54	97
	(B)	63	14	42	5	55	62
	(C)	56	9	53	11	44	79
12.	S.E. Vegreville (A)	70	21	72	18	60	103
	(B)	69	14	50	16	80	50
	(C)	71	21	57	20	75	90
13.	S.W. Vegreville (A)	85	20	71	8	84	88
	(B)	85	10	63	18		
	(C)	94	11	82	17	[illegible]	106
14.	N.W. Vegreville (A)	48	1	67	78	44	70
	(B)	48	9	76	18	77	53
15	Royal Park	31	2	35	12	14	55
16	[illegible] Lake - [illegible]	35	2	33	40	5	36
17	McKenzie	21	2	11	10	10	77
18	Tofield (A)	74	12	53	19	57	79
	(B)	85	15	48	21	63	80
	(C)	99	24	21	6	53	85
[illegible]	Borschiw	33	4	34	31	14	74
20.	Inland	31	1	25	24	11	72
21	Imperial	31	7	31	12	10	66
22.	Lavoy	44	2	65	32	25	117
23.	Ranfurly	34	7	41	25	25	77
24.	Mertons	47	1	27	19	17	77
[illegible]	Holmden	12	0	19	32	10	57
26.	Ryley (A)	75	10	34	23	43	93
	(B)	65	5	24	14	33	71
27	Amisk	31	4	8	7	9	40
[illegible]	Ketchamoot	70	4	11	18	13	69
29	Kingman	67	3	43	24	41	91
30	Dodds	19	5	7	6	7	30
31	Shaw	19	3	15	16	10	40
[illegible]	Holden (A)	70	4	40	30	52	100
	(B)	64	16	29	41	50	93
[illegible]	Longridge	20	1	11	22	9	53
34.	North Bruce	18	0	0	12	5	24
35.	Bruce	34	9	26	25	21	71
36.	Fairview	13	3	15	26	8	48
37	Scona	10	10	3	15	2	76
38	Earling	34	0	10	4	8	38
39	Lakeness	37	2	18	2	4	54
40	Sandstorm	23	0	23	[illegible]	7	50
41.	Unity	23	4	19	13	6	52
42.	Iron Creek	11	3	12	2	4	24
43	Haydon	16	1	2	11	1	28
44.	Willow	21	1	11	12	7	57
45.	Quarrel	28	0	15	9	8	55
46.	Wavy Lake	27	0	7	3	5	42
47.	St Joseph's Hospital	17	5	20	6	13	19
48.	Tofield Hospital	9	1	1	1	4	8
	Advance Poll (Holden)	4	0	0	3	3	4
	Advance Poll (Vegreville)	6	4	8	2	13	6
	Absentee Students Vote	1		1		2	1

Gordey	2497
Horton	333
Kawulych	1735
Lukawiecki	1010
Yes	1548
No	[illegible]

Make your plans for . . .

Tofield's Centennial Day—July 1st

Tofield 4H Beef Club
ACHIEVEMENT DAY
Mon., June 5 – Tofield Fairgrounds

Last year's Grand Champion winner, Colleen Wyllie showing her 920 lb. Angus to best advantage.

Weigh In—
10:30 am
at UGG Elevator.

Judging—
1:00 pm
at the Fairgrounds.

Sale—
2:00 pm
at the Fairgrounds.

50 CALVES

BOOTH
—on the grounds
operated by the
Anglican W.A.

BANQUET – 7:30 p.m.
in the Tofield Community Centre.
GUEST SPEAKER—REG. MINCHAU
$1.25 per plate. Catering by Myers Cafe.

SUPPORT THE CALF CLUB
BY YOUR ATTENDANCE!

THIS COUPON

ALBERTA HEALTH PLAN
P.O. Box 1360 — Groat Road and 118th Avenue — Edmonton, Alberta

Please send complete information and application forms.

NAME: ____________
ADDRESS: ____________
CITY OR TOWN: ____________

IS YOUR PASSPORT TO THE MOST COMPREHENSIVE HEALTH COVERAGE YET!

Alberta Health Plan

(effective July 1st, 1967)

- ONE CONTRACT
- NO WAITING PERIODS
- NO MEDICAL EXAMINATIONS
- GREATER BASIC COVERAGE
- HIGHER SUBSIDIES — LOWER RATES
- PERSONAL CHOICE OF ADDED COVERAGE

WATCH FOR THIS BROCHURE IN THE MAIL
It contains all the facts — read it carefully and compare the benefits offered under the ALBERTA HEALTH PLAN — then make your decision to enroll now.

ENQUIRE TODAY
Mail the above coupon or phone. Wherever you live in Alberta you can telephone toll free from 8:00 a.m. to 8:00 p.m. Monday through Friday for additional information.
Dial "0" Ask the operator for
ZENITH 07-101
In Edmonton Phone: 454-0621

Get the facts - look into these benefits today!

Local students receive centennial medallions

A program was held in the gymnasium Monday morning in order that Centennial Medallions could be officially presented to room representatives from grades one to twelve.

Mr. Eastlick was master of ceremonies and Mr. Lampitt spoke to all students on behalf of the staff. The High School chorus and the elementary grades sang Canadian and centennial songs to help commemorate the occasion.

In the county softball and baseball playoffs held at Tofield on Saturday, the Tofield girls teams won championships in grades six, seven, eight, nine and high school. The Viking boys teams won in grades six, eight and nine. The Holden boys won in grade seven and the Tofield boys won the baseball game. The High School boys playoff has yet to be played between [illegible] and Viking.

Students graduate from NAIT, U of A

Tofield, Ryley and Holden students have been awarded degrees from both the Northern Alberta Institute of Technology and the University of Alberta in convocation exercises this week. Among those who graduated were:

From U. of A.—David Beachman, Tofield, Randolph Ness, Ryley, and Lois Everitt, Tofield, each receiving their Bachelor of Education degree.

From NAIT—Gloria Giebelhaus of Holden (Medical Lab Technology), Robert Hagen, Ryley (Telecommunications Technology), Daphne Eglinski and Frieda Herklotz, both of Tofield (Dietary Service Technology); Gary Wayne Swabey, Tofield (Chemical Technology); Allan [illegible], Ryley (Electronic Technology).

Shower honors Judy Oslund bride-elect

(Mrs. S. Kolodychuk)

A lovely pre-nuptial shower was held Saturday evening in the Lutheran dining room, in honor of Miss Judy Oslund, eldest daughter of Mr. and Mrs. Gunner Oslund. A corsage was pinned on Judy by cousin Mrs. Marilyn Pooke. A beautifully decorated table was laden with many useful and lovely gifts. Seated at the table were Judy, bride-to-be, her mother, Mrs. O. Oslund, her bridesmaids Miss Fay Dunwoody and Miss Patsy Stumbo.

A few games and contests were played. Mrs. Marilyn Pooke presented the gifts to Judy and wished her happiness in her coming marriage. Each card had a favorite recipe written by the giver of the gift. Judy thanked all present for the many gifts and the recipes. Lunch was served by the hostesses.

Locals . . .

From the Vegreville Observer 40 years ago.

Rev. M. R. Gordon of Ryley, was nominated as an Independent to oppose J. S. McCallum, Liberal, in the Provincial election.

25 years ago:

The long dry spell seems on the way out as a succession of cloudy and cold days indicate that rain is on its way. Drought conditions were getting serious in the district, growth being nearly at a standstill.

DID YOU KNOW?

Taken from the Local Column January, 1938

Ed Kallal sold his pool-room business to Al Innes. Miss Clara Abott, who is attending Alberta College, spent the holidays at home. Geo. Chapman arrived home Tuesday morning from Halifax. Mr. and Mrs. Al Innes are now living in the cottage recently vacated by Mr. Ward. [illegible] at Killam, spent the holidays at home. Evening service at the Holy Trinity Church on Sunday at 7.30, Sunday School at 3.00 p.m., Service at Logan, 3.00 p.m. Important meeting of the U.F.A. to be held January 5, to discuss resolutions which are to come before the annual convention in Calgary. Miss Duclose will replace Miss Tomlinson on the Miss Edith Herndon, teaching ary 5. A Case Service School to be held in Edmonton, January 20-24. Those wishing to attend are to get in touch with C. M. [illegible]

During the Bardo Sunday School Concert, seven children who took part in the first Christmas program, 25 years ago, were introduced from the platform. They were Mrs. Arnold Steen, Mrs. Thor Horte, Palmer and Ben Anderson, Pete Johnson and Mr. and Mrs. Pete Haugen.

Mr. and Mrs. Brown and family had Christmas dinner with Jack and Ada Turner.

—J.R.P.

BARDO

ANNUAL

SPORTS DAY

FRIDAY, JUNE 9th.

GAME TIMES:

2:30 Tofield vs. Ryley
2:30 Round Hill vs. Bardo
4:30 Pony League Baseball
6:00 p.m.—FINAL GAME

Races for the children, horseshoes, trap shooting (guns will be supplied).

- ALLIS-CHALMERS
  MACHINERY AND PARTS
- BRIGGS & STRATTON and CLINTON
  GAS ENGINES—Parts and Service
- TRACTOR OVERHAULING

—ALL AT—

Patterson Farm Equip't

CONRAD PATTERSON

Phone 62-3930 Tofield

Ross Creek news

Joan Kleniak of Chipman was a weekend guest at the home of her friend Maxine Schacher.

TO MONTREAL

Larry McLachlan spent the weekend at the home of his parents, Mr. and Mrs. Joe McLachlan. Larry left on Monday to spend the summer months working in Montreal, after being transferred there from Calgary.

Mr. Duncan of Wetaskiwin spent a few days visiting his daughters, Mrs. Isabel McLachlan and Mrs. Winnie McLachlan.

Several couples attended the wedding of Raymond Kadlik and his bride at [illegible] on May 20.

The VanBuskirks visited at the Gene Carlisle home on Sunday evening.

$21,000 in prizes in Hereford class for Klondike Days

Hereford exhibitors can compete for $21,000 in prize money offered for the Canadian Centennial Hereford Exhibition to be staged in [illegible] during that city's Klondike Days.

F. J. Adby, chairman of the Hereford Exhibition, said this was the highest amount ever offered in Canada for this breed, with $4,000 of the money being offered for a special class for 4-H club members.

Judges for the competition will be Tom Scott, Ninga, Manitoba, and John May, Nanton, Alberta.

Edmonton teacher speaks at Tofield ATA meeting

(Mrs. G. Phillips)

Miss Agnes Buckles of the McNally High School in Edmonton was guest speaker when the Tofield sub-local of the A.T.A. were hosts to the teachers of the County of Beaver on Monday, May 29, in the Tofield School.

D. Thiessen, president of the sub-local, welcomed the guests and asked Mrs. M. Hanson of Viking, chairman of Beaver County Education Committee, to introduce the speaker. Mrs. Hanson expressed the pleasure of the Education Committee at being able to present a speaker of Miss Buckles' qualifications and experience.

Miss Buckles' topic was on the type of classroom management which aims to assist the student in achieving his full potential. A question period followed her interesting presentation, after which Mrs. Hanson thanked the speaker.

The social committee of the Tofield sub-local, Mrs. Eleanor Campbell, Jack Lampitt and Mrs. Bonnie Kennedy served lunch to the guests. Discussions initiated by Mrs. Buckles' talk continued over the coffee period.

Preceding the evening's program Miss Buckles accompanied by Miss Lois Everitt, a recent graduate in Education, were guests of Mr. and Mrs. Bert Everitt.

R. L. Williamson D.C.

Doctor of Chiropractic

Ryley Office—Wed. 2-5 p.m.
Main Office [illegible] - 92 Street, Edmonton.

33-tfn

Your

MASSEY FERGUSON

and

FORD OF CANADA

Dealer

BEAVER MOTORS LTD.

Phone 683-2889 Holden, Alta.

ENTER THE MERCURY'S

CENTENNIAL HISTORY PROJECT

Fill in the answers to the questions below, then fill in your name and address, and the class you are entering, and mail or deliver to:

CONTEST—History Centennal Project
Tofield Public School, Tofield

ALBERTA QUIZ:

1. Who was the first general manager of Alberta Wheat Pool?
2. Eastern Indians came to the Canadian west as members of the fur brigades of the early French explorers and traders. Their descendants may be found living in the Jasper area today. To what eastern tribe did these Indians belong?
   (a) Algonquin (b) Mandan (c) Assiniboine (d) Iroquois
3. This famous Roman Catholic missionary arrived in Fort Edmonton in the early 1860's, later to go to the mission on Lac St. Anne. Friend of White man and Indian, it was largely due to his influence that the Blackfoot tribes of Alberta district remained peaceful during the rebellion of 1885.
4. River transportation played an important part in the development of the Canadian west. What important achievement led to the demise of this type of transportation in the west?
5. The North-West Mounted Police figured prominently in the signing of the treaties providing for the future livelihood of the Western Indians. The last of these treaties was signed in the year:
   (a) 1877 (b) 1876 (c) 1899 (d) 1905
6. Two early missionaries of western Canada met with the Blackfoot and Cree Indians near the present site of this Alberta city, whose name means "hills of peace". At this time amicable relations were reached between these two war-like tribes of the area. Can you name this city?
7. The first white man known to have lived in the Beaverhill Lake area was: (a) Mr. Brown (b) Major Fane (c) Mr. Whitford (d) Mr. Letourneau
8. The Grand Trunk Pacific Railway reached Tofield on June 30:
   (a) 1906 (b) 1909 (c) 1911 (d) 1913
9. The first secretary of the Village of Tofield was: (a) J. B. Harper, (b) W. C. Swift (c) A. J. McCauley (d) Joshua Noland
10. The first official number of the Tofield School District was
   (a) 1937 (b) 234 (c) 476 (d) 837
11. Tofield was declared a village in:
   (a) 1906 (b) 1907 (c) 1908 (d) 1909
12. The Town of Tofield celebrated its Golden Jubilee in.
   (a) 1955 (b) 1957 (c) 1959 (d) 1967

Only four weeks to go until Centennial Day

(Mrs. G. Phillips)

Only four weeks left till Tofield's Centennial Dominion Day celebration! It should be the biggest and best in Tofield's long record of festive July Firsts.

The Tofield Community League and the Centennial Committee both hope that July 1 will be a real "Homecoming" event and that all former Tofielders will feel an urge to renew old acquaintances here in Tofield.

OLDTIMERS WELCOME

Oldtimers are always welcomed by the Tofield Historical Society as they sign the Society's Guest Book and enjoy the Historical Society's display. Free coffee is served to Oldtimers. In accordance with the policy adopted some years ago by the Historical Society, an Oldtimer is one who lived in the Tofield area fifty years ago. Residence here in 1917 is now the qualification for an Oldtimer.

In keeping with the Centennial theme, old-fashioned contests are being revived on this July 1. A horseshoe tournament and a tug-of-war contest are being planned. How about getting a team together for the latter or finding a partner for the former?

The handicraft display should revive memories for some and teach others about the skills required of a housewife in an earlier era.

BASEBALL TOURNEY

Traditionally, baseball has been Tofield's favorite July 1 entertainment, and this year again it will hold the spotlight.

Of recent years, the jumping and cutting horses have entertained large crowds at Tofield on July 1. The same fine animals and skillful riders will again be holding the attention of hundreds of spectators.

PARADE

This year's theme is, of course, the Centennial of our country. This leaves a wide range of possibilities for floats for the July 1 parade.

The history and/or achievements of the many organizations, of which Tofielders have reason to be proud, should provide for interesting floats.

We have no lack of creative people in Tofield, as the recent Folk Festival, Passing Parade and Family Night have proven. Let's have this creativity on display in the July 1 Centennial Parade!

BARBECUE

Tofield's Dominion Day Barbecue has won itself quite a reputation, which will be maintained this year. The hot-dog booth and the women's booth with appetizing meals will cater to appetites aroused by a happy day. Both Community League and Centennial Committees are having meetings soon, at which plans will be finalized for Dominion Day.

HELPERS NEEDED

Many helpers are needed if July 1st is to be the success it should be in this special year. An extra effort to attend the Community League meeting on June 6 would be much appreciated by the executive.

Dr. J. G. Larson

DENTIST

at the
Viking Medical Clinic

For appointment Phone Viking [illegible] Mondays and Tuesdays, or [illegible] during the rest of the week.

CAR BUYS

1963 DODGE SEDAN— V-8, automatic trans.

1961 FORD STATION WAGON.

1960 OLDS SEDAN— V-8 engine rebuilt; radio, auto trans.

1956 MERCURY ½ ton.

1954 FORD ¾ ton.

Other Units On Lot— Priced to Sell!

[illegible]ER MOTORS

Dodge — Chrysler — Valiant
Dodge Trucks

NEW HOLLAND HAYING EQUIPMENT

PH. 662-3100, TOFIELD

Handicrafts wanted for Dominion Day

The annual handicraft display on Dominion Day has attracted a large number of visitors in recent years. This year will be no exception.

Mrs. Boyles and Mrs. Patterson are planning for a bigger and better exhibit. With the Centennial theme for inspiration, it is expected that the exhibits will be more numerous than ever.

Mrs. Patterson suggests that this is the year to exhibit treasured antiques—quilts that expert needlewomen of yesteryear took pride in "piecing", hand-hooked rugs, cushions whether painted or embroidered. Dolls in old-fashioned costume are being asked for. Pictures of whatever type, whether painted on velvet or glass, will be found in many attics, waiting to be brought down and displayed.

Childrens and infants' clothes of earlier eras are another item desired by Mrs. Patterson and Mrs. Boyles for their display, as well as any other collections of all kinds.

Holden Boy Scout wins Queen's badge

(Intended for last week)

(Mrs. G. H. Taylor)

HOLDEN — Grant Loqvasky, a member of the Holden Scout Troop attended a ceremony at the Legislative Building in Edmonton on Saturday, May 20th when he received the highest honor in the Boy Scout organization, the Queen's Scout Badge, presented with the certificate by the Lieutenant Governor, Honorable Grant MacEwan.

Grant is the first Boy Scout from Holden to be awarded this badge. To be worthy of this honor, the Scout must be outstanding in his work, going through three ranks, Tenderfoot, Second class and finally First class. Grant is also working towards the Gold Cord, a proficiency badge and the [illegible], which is given for outstanding qualities in camping. Congratulations are extended to Grant on his fine achievement and to Scoutmaster Joe Pernal for his interest in the boys and their work.

Build fertilizer warehouses

Construction of Engro fertilizer warehouses for Imperial Oil Ltd., at Tofield and Hemaruka will be started soon. Keller Construction Company of Calgary will be the general contractor.

These warehouses will be part of a $1,000,000 network of more than 60 Engro fertilizer warehouses being built by Imperial Oil across the prairie provinces.

The warehouses will be of frame and plywood construction. The one at Tofield will be [illegible] and will have capacity for 200 tons of bagged fertilizer. The Hemaruka warehouse will be 36 x 48' and will hold 155 tons of bagged fertilizer. Both warehouses will be equipped with the latest material handling equipment for moving the fertilizer.

FOR ALL KINDS OF

INSURANCE

See—CHAS. NOLAN

Phone 662-3120 Tofield

BAKED GOODS

TRY OUR—

BREAD, BUNS, PIES, PASTRIES, COOKIES— you'll love them all!

Birthday Cakes Made to order.

SPECIAL RATES FOR LARGE ORDERS

—Weddings, Banquets, Church and Social functions.

VERNER'S BAKERY, Tofield

We Deliver in Tofield Phone 662-3355

PITTSBURGH PAINTS

GIANT HOUSE PAINT SALE

SAVE $2.75 ON ANY GALLON / 75¢ ON ANY QUART

SUN-PROOF LATEX/ONE COAT WONDER WHITE/SUN-PROOF OIL BASE/CEMENTHIDE

CROWN LUMBER COMPANY LIMITED

DIVISION OF CROWN ZELLERBACH CANADA LIMITED

PHONE 662-3273 TOFIELD

PEOPLE GOING PLACES BELONG IN

COMMUNICATIONS

If you're the type of person who likes to go places, join AGT. We need young men and women who are ambitious, dependable and keenly interested in a promising future. Contact our Employment Representative. He'll outline the many rewarding positions available, and he'll see to it that the one you choose is most suited to you. Inquire today about a career with AGT.

AGT

Write Careers
ALBERTA GOVERNMENT TELEPHONES

BOX 2411 EDMONTON OR BOX 6800 CALGARY

Last rite is held for pioneer Mrs. M. Holden

Funeral service was held April 14 for Mrs. Mathilda Holden of 12000 - 94 St., Edmonton, who passed away April 10 at the age of 80 years.

In 1895, Mrs. Holden immigrated with her parents, Mr and Mrs. John Larson, to Canada from Elbow Lake, Minnesota. The Larson family settled on a farm in the Bittern Lake district. In 1900, Mathilda Larson married George Holden, who had come from Centerville, South Dakota, and decided to settle in the district which already bore his name. They worked the farm he had purchased until the time of his death in 1929.

Following the passing of her husband Mrs. Holden remained on the farm with her family until 1949, when they moved to Edmonton.

She is survived by two sons J T (Ted) and C L (Louie), both of Bruce; four daughters, Miss Bertha Holden and Mrs Clara Armstrong of Edmonton, Mrs. (Anna) Irvin Pederson of Camrose and Mrs (June Georgina) Benjamin Kruger of Livingston, Montana, five grandchildren, nine great - grandchildren two brothers, Olof Larson of Camrose and Anton Larson of Ground Birch, B C, and one sister, Mrs Mary Emerson of Livingstone Montana.

A Memorial service was held April 13 at Park Memorial Chapel in Edmonton, and Pastor S C Rude officiated at the service held in the Lutheran Church, Holden on April 14. Music was played by Mrs. Olive Good and soloist was Mrs. Olga Hurum.

Pallbearers were Christ Sorenson, Bud Sizer, Charles Sizer, Richard Lomnes, Paul Komarnisky and Lars Ritland. Interment was in the family plot in Holden Cemetery. Park Memorial Ltd. was in charge of arrangements.

Floral Tributes

The Family; Mary Emerson; Jack and Joan Cromwell and Family; Mervyn and Eleanor Armstrong and Family, Wesley and Marlene Armstrong and Family, Pat and Verna Gabourie and Family, Vernon and Donna Pederson and Family, Gordon and Bernadine Larson and Family, Clara Beckwith and Maxine Harvey, Dr Wm. E. and Mrs Gladstone, Mr and Mrs John Kuna and Family, Mrs. Pauline Kuna, Clifford and Gladys Meakins and Family, Gordon and Muriel Fjellstrom, Mr and Mrs Wm Vosburgh and Family, Ralph and Vivienne Wilson and Family, Mrs Veronica Mongeau, Michael and Gail Fletcher, The Shaw Family, Mr and Mrs Paul Komarnisky and Family, Mr and Mrs John Feland.

Memorials

To Holden Lutheran Church—Chris and Kirstin Sorenson, Anna Jensen; Mrs. Carrie Gann, Mrs. Mabel Sizer, Mr and Mrs Chas. Sizer, Mr and Mrs. Carl Sorenson; Mr and Mrs Angus Keith and Family, Richard and Herdis Lomness and Family, Mrs Laura Christianson, Mr and Mrs Wallace Giebelhaus, Mr and Mrs Erling Henderson.

To Holden Lutheran Church Parsonage Fund—Mr and Mrs Hans Brekstad, Mr and Mrs Algot Hultholm, Mr and Mrs Lawrence Hurum, Mr and Mrs Ernie Good and Girls, Mr and Mrs Clint Armstrong, Mr and Mrs Albert Johnson and Family, Mr Arthur Olson, Mr and Mrs Clifford Hammer.

To Crippled Children's Fund—Algar and Clara Nelson, Mr and Mrs. Emil Siebold and Family; Mr and Mrs. Bud Sizer and Family.

To Holden Lutheran Church Building Fund — Mr and Mrs. Lars Ritland; Mr and Mrs Lyle Grosland, Mrs Lillie Grosland; Mrs. J Hooper and Mel, Mr and Mrs Jim McLeod, Mr. and Mrs T A Liden; Mr. and Mrs Hilmer Olson, Mr and Mrs Otto Hurum.

To Alberta Heart Foundation—Sigurd and Olive Augustine, Lorraine Borwick, Fred, Ruby and James Gabourie, Mr and Mrs. Albert Nordstrom and Family, Mrs Sona Fjellstrom, Mrs Ella Rogers, Mr and Mrs John Kuna and Family, Mr Albert Lotzer.

To Holden Cemetery Fund—Bertha Nohr, Alice Jones, Alvin and Lorraine Knudson and Family.

To Hegre Church Fund—Holger and Swen Swenson, Oscar and Doris Alseth and Boys, Mr and Mrs Duane Huseby, Mr. and Mrs. Leslie Mondahl; Henry and Mary Pederson, Mr. and Mrs. Edward Meadahl, Mr and Mrs. Conrad Huseby, Mr and Mrs. Olof Sonflon and Boys.

To "The Lutheran Hour"—Reuben and Hattie Minchau and Boys.

To Canadian Cancer Society—Mr. and Mrs. R Raeder; Mrs Olof Chiney.

To Grace Lutheran Church Organ Fund — Mr. and Mrs. C. Reutter.

To "Rock of Ages" Program, CFCW — Mr. and Mrs Harvey Pederson.

To Retarded Children's Fund—Mr and Mrs Ben Kobush.

To The Family—Henry J. and Ethel Marbeck.

Card of Thanks

The family of the late Mrs Mathilda Holden wish to express their deep and heartfelt appreciation for the many acts of kindness and sympathy extended to them during their recent loss. Also thanks to all those who sent flowers, memorials and sympathy cards, and all those who called at the house. We would also like to thank the Laube brothers, Mrs Olive Good, Mrs. Olga Hurum and the Lutheran Ladies' Aid for all their kindness at this time. 39L 7791

WE SHIP
LIVESTOCK
EVERY TUESDAY AND THURSDAY
NO HANDLING CHARGES ON HOGS DELIVERED TO CAMROSE!
C. J. DUGGAN & SON LTD.
Camrose, Alberta

LAW OFFICE
HENRY J. BUDNITSKY
of
ARCHIBALD, EDWARDS, WHEATLEY & SADOWNIK
Barristers and Solicitors
will be at the Tofield Town Office from 1.00 p.m. to 4:30 p.m. on the 1st and 3rd Saturdays of each month.
Edmonton Offices at
1010 Chancery Hall EDMONTON Phone 424-2146

SPECIALISTS in—
WEDDING PORTRAITS ★ FAMILY PORTRAITS
FEATURING: PORTRAIT OF THE MONTH —IN NATURAL COLOR
Cameras and all Photographic Supplies
Langbell's STUDIO
CAMROSE
Phone 672-2611 4925 - 50 Street

Lakeshore-McKenzie news items

(Mrs. Ellen Eaton)

Alvin and Ellen Shoon of Calgary were Saturday overnight and Sunday visitors at the home of Ellen's mother and brother, Mrs. Ila Walker and son Ronnie.

Vic and Evie Halwa and two sons, David and Doug and daughter Gail and her girl friend, all of Edmonton were Saturday afternoon visitors and guests at a wiener roast supper at the home of Evie's parents, John and Mary Wood.

Mrs Johnny (Gloria) Wood and little daughter Cathy returned home Saturday after spending most of the past week with her parents, Mr. and Mrs. John Miller at Barrhead.

Frank Bruha and son of the Bardo district were Sunday afternoon visitors and coffee guests at the home of John and Mary Wood.

Mrs Ellen Eaton was a Saturday evening visitor and supper guest at the home of Roy and Ruth Wickenberg before attending the Centennial Folk Festival held in the Tofield Community Hall. Congratulations go to Miss Ruth Krause and her helpers for a very enjoyable program.

Leroy and Shirley Eaton and children Margie and Ronnie of Edmonton were Monday evening visitors and coffee guests at the home of Leroy's mother, Mrs Ellen Eaton.

Vivian and Norman Jones of Edmonton were Saturday overnight and Sunday visitors at the home of Vivian's parents, Roy and Ruth Wickenberg.

* * *

(Intended for last week)

Dede and Robert Gosbank of Drayton Valley were Sunday supper guests at home the home of Dede's parents, John and Mary Wood.

Walter and Evely Eaton and family of Seba Beach were Saturday overnight and Sunday visitors at the home of Walter's mother, Ellen Eaton. Also Sunday afternoon visitors and luncheon guests there were Ellen's son Leroy and Shirley and two children of Edmonton, also her niece and Shirley's mother Mrs. Vera Raper and three of her family, and Bill McCutcheon and Albert, all of Lavoy.

Paul and Jessie Kushnerik and two children of Edmonton were Monday evening visitors and luncheon guests at the home of Carl and Mavis Jacobson.

Mrs. Blanche Olson of Holden was a Wednesday supper guest, overnight and Thursday visitor at the home of Roy and Ruth Wickenberg. Ellen Eaton was also a Wednesday evening visitor and supper guest there.

Saturday supper guests and evening visitors at the home of Roy and Ruth Wickenberg were Ellen Eaton and Jack Johnston.

Norman and Vivian Jones of Edmonton were Monday afternoon visitors and supper guests at the home of Vivian's parents Roy and Ruth Wickenberg in Tofield.

Bill Ewaniw feted for 'safe' driving

Northwestern Utilities announced recently that district sub-foreman W (Bill) Ewaniw was presented with an award for 15 years of accident-free driving at the company's annual safety dinner held in Edmonton.

Presentations are made annually to drivers of company vehicles who have reached the 10 and 15 year levels of accident-free driving. A total of 34 drivers received awards this year.

South Edmonton Denture Clinic Ltd.
G. GUENTHER
CERTIFIED DENTAL MECHANIC
7908 - 104th STREET
Phone 439-0485

JAMESWAY BULK MILK TANKS
MILKERS AND PIPELINE MILKERS
MILKING PARLOR EQUIPMENT
Barn Cleaners, Ventilation, Waterers for hogs or cattle, Cattle Oilers to control lice and warbles.
Also all electrical work at competitive prices.
CALL—
HENRY'S ELECTRIC SERVICE
Box 338, Tofield Phone 662-3215
(38-39-40)

Former local girl wins trip to Expo

(Intended for last week)

(Mrs G H Taylor)

HOLDEN — [illegible] ... essay contest, the prize being a trip to Ottawa and visit to [illegible] ... [illegible] ... before making a tour of Expo.

Complete Real Estate and Insurance Service
OFFICE HOURS: 9:00 AM to 5:00 PM
Every Saturday in the Tofield Hotel
TOFIELD—PHONE 662-3417
CENTRAL AGENCIES CAMROSE LTD.
4933 - 50 St., Camrose Phone 672-4491
Res. 672-2030 or 672-3056 (10-tfn)

Good Deals ON GOOD CARS
1964 CHEV. Bel Air—6, std.
1964 OLDSMOBILE 4-Door
1964 EPIC 2-Door
1962 COMET 4-Door
1962 CHEVROLET 4-Door
1961 CHEVROLET 4-Door
1960 CHEVROLET 4-Door
1962 FORD Fairlane
1959 CHEVROLET 4-Door
1959 PLYMOUTH 4-Door
1961 GMC 2-TON TRUCK
ARNETT MOTORS
Chevrolet — Oldsmobile — Chev. Trucks
PHONE 662-3389 TOFIELD

Mercury Classifieds

Fifty cents for the first insertion, seventy-five cents for two issues or three for a dollar. Two cents a word for anything over twenty-five words. Cards of Thanks have a minimum of one dollar for fifty words — two cents a word will be charged over the minimum.

FUTURE DATES

GOLDEN WEDDING

Open House will be held to honor Mr and Mrs. George Weatherill, on the occasion of their Golden Wedding Anniversary, on Sunday, June 4, from 2:00 to 5 00 p.m., at St. John's Parish Hall, 109th Street and University Avenue, Edmonton. 39-40c-3635

F.U.A. PICNIC

The F U A will hold a Pot-Luck Dinner and Picnic at 12.00 o'clock noon on Friday, June 9, at Hoover's Beach. Dance at night in Tofield Community Hall at 10 00 o'clock. 40-41p-3639

WAYFARER'S TEA

A Wayfarer's Tea will be held in Tofield Mennonite Church basement on Saturday, June 10, 3 00 to 5 00 p.m. Centennial costume welcome. 40-41c-3642

GOLF TOURNAMENT

Tofield golfers invite entries for their Tournament on Sunday, June 4, starting at 12.30 p.m. A warm welcome is extended to all entrants. Entries must be in by 12 00 o'clock noon, June 3.—S. Pullin or B. Everitt. 40c-3670

IN MEMORIAM

GEORGE — In memory of a loving husband and father, Stanley Earl George, who passed away June 5, 1966:

Memories are like threads of gold,
They never tarnish, nor grow old.

—Ever remembered and sadly missed by loving wife, Margaret, daughter Dolly, sons and all their families. 40p-2975

CARDS OF THANKS

Our sincere thanks and appreciation to our friends and relatives for their messages of sympathy, acts of kindness, floral and spiritual tributes, and many cards received during our recent bereavement in the loss of our beloved husband and father. A very special thanks to Dr Freebury and Staff of Tofield Hospital, and to the Tofield Legion, whose kind assistance is gratefully remembered.

—Mrs. Anna Thompson and Family. 40p-3640

ENGAGEMENTS

Mrs. George E. Francis wishes to announce the engagement of her youngest daughter, Rose Sharon Ann, to Mr Neil Lewis Wease, son of Mr and Mrs. Clarence Wease of Apsley, Ontario. The wedding will take place on Saturday, June 24, at 7:00 p.m., in Tofield Baptist Church. 40p-3643

BIRTHS

On May 14th, to Mr. and Mrs. E. W. Burka of Holden, a daughter.

On May 11th, to Mr. and Mrs. Willard T. Ferguson, Tofield, a daughter.

On May 14th, to Mr. and Mrs. Jacob P. Nickel of Tofield, a son.

On May 16th, to Mr. and Mrs. Edwin Gould of Lindbrook, a daughter.

FOR SALE

IMPROVE YOUR LAWNS, Gardens, Flower Beds and House Plants with Peat Moss. It costs very little and results are remarkable. Saves on water, too. Available from Peter Jaenst at Macleods Store, Tofield. 7-tfn-2915

FOR SALE

6-PCE. DINING ROOM SUITE, with buffet (perfect condition); canister - type Viking Vacuum Cleaner (used very little), General Electric Floor Polisher (like new), Wooden High Chair, 54-inch Bedstead, Singer Sewing Machine (treadle), 16-can Milk Cooler Tank, with refrigerator drop in cooler, galvanized Rain Tank, with stand and top, about 300-gal. Can Cooler for milk. Mrs George Knudslien, Box 273, Ryley. Phone 663 2262. 37 to 40p-3636

M.H. SHOE DRILL, set of Harrows; Rubber-tired Wagon. Mrs. Percy Sutton, Phone 662-2640. 38-39-40p-3600

1966 HONDA 90 Sports C-200, with Helmet. Philip Shaw, or Phone 662-3354. 38-39-40p-3635

FOR SALE OR RENT, in Tofield —1-storey 3-bedroom House, and garage; all utilities, complete for $6,300.00. Phone 662-2522. 38-39-40p-3629

CARTOP CARRIER; never used; cheap. Phone 662-3342. 39-40-41c-3638

REGISTERED Polled Hereford Bull, 3 years old; one well-bred Hereford Bull, 1 year old. John Simpson, 3 miles west of Lindbrook Store. 39-40-41c-3607

REGISTERED Hereford Bulls; 1½ miles north of Tofield-Chipman Junction on Highway 14. R. H. Antoniuk, RR4 Tofield. 39-40-41p-3630

3-BEDROOM HOME and Acreage across from school; rental suite in basement, double garage; all utilities. Mrs. Edna Bowick, Tofield. 39-40-41c-3660

REGISTERED POLLED Hereford Bulls and Heifers. Price reasonable. L. Schacher, Phone 662-2301. 40-41-42c-3630

LARGE FAMILY HOME in Ryley; 3 bedrooms; garage; all utilities; $700.00 down and only $40 per month. All reasonable offers will be considered. Trans-Canada Savings & Trust. Call Jerry Specht or Murray Beckman at 429-4651 collect. 40-41-42c-3638

1956 RAMBLER (Custom) Sedan. Recently overhauled; good tires. Price $125.00. Phone 662-2833, G. E. Schmidt. 40p-3637

1 C.G.E. REFRIGERATOR; 1 4-burner Kelvinator Electric Stove; 2 R.C.A. Television Sets, 21-inch screen. Apply Anglican Rectory, Tofield. 40p-3641

1961 PONTIAC STRATOCHIEF, 2-door, vinyl, big 6 standard. R. Allison, 1 house east of Norman Anderson residence, 55 Ave. East, Tofield. 40-41-42p-3644

1956 FORD 2-DOOR HARDTOP, V-8 automatic. Phone D. Tiedemann, 662-3294 evenings. 40-41-42p-3672

STOCKHOLM Cream Separator, 300-lb.; 2-unit Surge Milking Machine, with big pump. Rudy Kosack, RR1 Camrose, or 3½ miles S.W. of Kingman. 40-41p-3668

20 LIGHT FEEDER PIGS. Phone 662-2132. 40-41-42c-3674

FOR SALE, or trade for Cattle or Grain—New Holland No. 78 Baler with hydraulic bale press. O. Thompson, Kingman, Phone 662 2649. 40-41p-3671

FOR RENT

SELF-CONTAINED 2-room House, with bath; new electric range supplied, $65.00 per month. Apply Watson (Tofield) Ltd. Phone 662-3148. 34-tfn-3981

WANTED TO RENT

WANTED TO RENT — Pasture for 40 head cattle. Please phone 662-7419 evenings. 38-39-40c-3633

WANTED

CUSTOM FIELD WORK. Phone 662-3324. 39-40-41c-3660

THE COUNTY OF MOUNTAIN VIEW No. 17 invites applications for the following positions:

OLDS ELEMENTARY SCHOOL—Vice Principal

OLDS JUNIOR - SENIOR HIGH SCHOOL—

Jr High — Vacancies in Mathematics, Science, English, and Social Studies.

Jr - Sr High — Industrial Arts, Physical Education (boys).

Senior High Business Education.

CARSTAIRS SCHOOL—Grade 2, Grade 5.

DIDSBURY HIGH — Physical Educ., English, Social Studies, Teacher librarian, Biological general science.

CREMONA SCHOOL—Junior High—English, Social Studies. Senior High English Social Studies.

SUNDRE SCHOOL — Primary and Elementary.

Olds, Carstairs and Didsbury Schools are located adjacent to No. 2 Highway. Towns have modern facilities, some housing accommodation provided.

Sundre is served by paved highway No. 27 — modern school with good facilities.

Cremona is a modern school off the paved road. Teacherage accommodation available.

Salary Schedule:

Minima—

3,900 4,400 5,300 6,200 6,700 7,300

Maxima—

5,700 6,800 8,100 10,100 10,000 10,600

Duties to commence September 1, 1967.

Submit applications to:

MR. O. FADUM,
Superintendent of Schools,
Box 100, Didsbury, Alberta.

40c-3676

EMPLOYMENT WANTED

FARM-HAND, 21 yrs. old, single, looking for a job around Tofield. Can drive tractors, etc. Phone 662-3380 any evening after 7:00. 39-40p-3654

SERVICES

SPECIAL VALUES
In Used Merchandise!
HAMMERMILLS - HARROWS
GAS & ELECTRIC RANGES
TV's — FRIDGES
Macleods
Tofield
33-tfn-2985

J. E. Stinson — Notary Public Agent for Tyler's Flowers and Andrews - McLaughlin Funeral Chapel. Phone 662-3214 or 662-4066, Tofield. tfn

NOTICES

NOTICE to Creditors and Claimants

IN THE MATTER OF THE ESTATE OF REGINALD CALLAND, late of Tofield, in the Province of Alberta, who died on the 7th day of May, 1967.

TAKE NOTICE that all persons having claims upon the estate of the above named must file with MONTREAL TRUST COMPANY, 10185 - 102nd Street, Edmonton, Alberta, by the 3rd day of July, 1967, a full statement of their claims and of securities held by them.

MONTREAL TRUST COMPANY, Administrator with Will Annexed, By its Solicitors,
CORBETT, FIELD & BENKENDORF, 600 Tegler Building, Edmonton, Alberta.

40c

WHERE ELSE CAN YOU SELL FROM "YOUR OWN ARMCHAIR"
MERCURY CLASSIFIEDS Helps You Do Just That!
PHONE 662-3363
And Ask For A Friendly AD TAKER!

Church Services

TOFIELD UNITED CHURCH
W. H. McDonald, B.A., B.D., Minister
Sunday, June 4th

10:00 a.m.—Sunday School.
11:00 a.m.—Public Worship.
Topic: "The Viewpoint of Child and Man".
Promotion-Presentation to Graduates.
Youth's gifts to Missions. CGIT, Explorers and Graduates in attendance.

MENNONITE BRETHREN CHURCH OF TOFIELD
Geo. Quiring, Minister
Phone 662-2196
Sunday, June 4th

10:00 a.m.—Sunday School for all.
11:00 a.m.—Worship Service.
8:00 p.m.—Communion Service.
Everyone welcome.

CATHOLIC CHURCHES

TOFIELD—
First, Third and Fifth Sunday of every month .... 10:30 a.m.
Second and Fourth Sunday of every month .... 9 00 a.m.
RYLEY—
First, Third and Fifth Sunday of every month .... 9.00 a.m.
Second and Fourth Sunday of every month .... 10:30 a.m.
MINISTIK—
Every Sunday at 12:00 noon.

HOLY TRINITY CHURCH
Anglican
Sunday Services

8:30 a.m.—Holy Communion, except 1st Sunday of month.
11:00 a.m.—Holy Communion 1st Sunday of Month.
11:00 a.m.—Matins all other Sundays.
10:30 a.m.—Holy Communion with address, Saints Days and other Holy Days.

TOFIELD BAPTIST CHURCH
Pastor Leslie Smith
Sunday, June 4th

10 00 a.m.—Morning Service.
11 00 a.m.—Sunday School.
8 00 p.m.—Evening Service.
Tuesday, 8.00 p.m. — Prayer Service.

LUTHERAN CHURCH
Ryley, Alberta
Pastor Stanley Rude
Sunday, June 4th

HOLDEN—
10 00 a.m.—Divine Worship.
11 00 a.m.—Sunday School.
RYLEY—
10 00 a.m.—Sunday School.
11:00 a.m.—Divine Worship.

BARDO LUTHERAN CHURCH
(6 miles south of Tofield at Anderson School)
Rev. Art Dahlen, Pastor
Phone 672-6233
Sunday, June 4th

Parish Picnic at Ross's Flats, with Service at 11.00 a.m. If weather unsuitable, service at centre.

Friday, June 2nd, 8.00 p.m.—Missionary Service at Kingman.

Temperance meeting set for Edmonton

The 53rd Annual Provincial Convention of the Alberta Woman's Christian Temperance Union has been scheduled to take place at Bonnie Doon Baptist Church, 90 St and 85 Ave. in Edmonton on June 1 and 2.

The guest speaker for the convention will be the Reverend Andrew Hanners, Executive Director of the Oregon Council on Alcohol Problems. Reverend Hanners is an author whose books include 'Alert Your Conscience' and 'What's All This Fuss About Drinking'. The latter has been produced in film.

Registrations are scheduled for 9:30 a.m. on June 1st.

MAURY JACOBS AUCTION SERVICE
(Ball & Jacobs Auction Service)
AUCTIONEER — SALE MANAGER — VALUATOR
MAURY JACOBS — Res. Phone 479-3010
Our experience is your assurance of a successful sale.
Edmonton Public Stockyards Box 1040
Phone 476-1213
Contact our office or home numbers anytime, or phone
Boyd Stauffer, Tofield. Wm. Winnness, Ryley

CAMROSE AUCTION CO.
Otto Streberg, Manager Tel. 672-0114, Res. 672-5066
Auctioneer Lic. No. 631 P.O. Box 1606, Camrose
— SALES EVERY SATURDAY —
AT OUR SALE ON SATURDAY, MAY 27th.—
HEAVY STEERS from 900 to 950 lbs. brought up to $26.10 cwt. Heavy Holstein Steers sold up to $24.50 cwt. — Light Steers sold from $26.00 to $32.00 cwt.
HEIFERS sold up to $16.00 cwt.
STOCK COWS brought up to $225.00 each. - Dairy Cows up to $225.00 each. Spring Heifers up to $200.00 each.
CALVES sold from $30.00 to $65.00 each.
WEANER PIGS from $12.00 to $16.00 each. — Feeder Hogs up to $41.00 each. Piggy Sows $112.50 each. - Gilts up to $90.00 each. Boars from $25.00 to $45.00 each.
HAY up to 85c bale. - Straw 10c bale - Posts 54c each.
SPECIAL LISTINGS for Saturday, June 3rd.—
Several hundred bales of Hay & Straw. — 500 treated Posts and Rails — Misc. Furniture, Tools and Farm Supplies.
CATTLE will include: Several Stock Cows, plus the usual run of Dairy Cattle. Several lots good Feeder Cattle.
SWINE: Weaner & Feeder Hogs; Sows, Gilts and Boars.
3 BALERS: M-F #10 M-F #3 New Holland #66.
1962 FALCON — 1956 CHEVROLET
FREIGHT DAMAGE STOCK BY PUBLIC AUCTION SATURDAY, JUNE 3RD.
DAIRY SALE—THURSDAY, JUNE 8th, 1:00 P.M.
"More People Sell At Our Auction Market Every Week!"
FOR BETTER SALES, SERVICE AND SATISFACTION CONTACT YOUR VOICE OF AUCTIONEERING—
THE CAMROSE AUCTION MARKET
OTTO STREBERG Lic. #631 — AUCTIONEERS — ART NIVEN Lic. #528
DENNIS STREBERG, Lic. #677
DAVE HUTCHINSON, Lic. #464

Last rite is held for pioneer Mrs. M. Holden

Funeral service was held April 14 for Mrs. Mathilda Holden of 1[illegible] - 94 St., Edmonton, who passed away April 10 at the age of 88 years.

In 18[illegible], Mrs. Holden immigrated with her parents, Mr and Mrs. John Larson, to Canada from Elbow Lake, Minnesota. The Larson family settled on a farm in the Bittern Lake district. In 1[illegible], Mathilda Larson married George Holden, who had come from Centerville, South Dakota, and decided to settle in the district which already bore his name. They worked the farm he had purchased until the time of his death in 19[illegible].

Following the passing of her husband Mrs. Holden remained on the farm with her family until 1940, when they moved to Edmonton.

She is survived by two sons, J. T. (Ted) and C. L. (Louie), both of Bruce, four daughters, Miss Bertha Holden and Mrs. Clara Armstrong of Edmonton, Mrs. (Anna) Irvin Pederson of Camrose and Mrs. (June Georgina) Benjamin Kruger of Livingston, Montana, five grandchildren, nine great-grandchildren; two brothers, Olaf Larson of Camrose and Anton Larson of Ground Birch, B.C., and one sister, Mrs. Mary Emerson of Livingstone Montana.

A Memorial service was held April 13 at Park Memorial Chapel in Edmonton, and Pastor S. C. Rude officiated at the service held in the Lutheran Church, Holden on April 14. Music was played by Mrs. Olive Good and soloist was Mrs. Olga Hurum.

Pallbearers were Christ Sorenson, Bud Sizer, Charles Sizer, Richard Lomness, Paul Komarnisky and Lars Ritland. Interment was in the family plot in Holden Cemetery. Park Memorial Ltd. was in charge of arrangements.

Floral Tributes

The Family; Mary Emerson; Jack and Jean Cresswell and Family; Mervyn and Eleanor Armstrong and Family; Wesley and Marlene Armstrong and Family, Pat and Verna Gabourie and Family, Vernon and Donna Pederson and Family; Gordon and Bernadine Larson and Family; Clara Beckwith and Maxine Harvey, Dr. Wm. E. and Mrs. Gladstone, Mr and Mrs John Kuna and Family, Mrs. Pauline Kuna, Clifford and Gladys Moshma and Family, Gordon and Muriel Fjellstrom; Mr. and Mrs. Wm. Vesburgh and Family, Ralph and Vivienne Wilson and Family, Mrs. Veronica Mongeon; Michael and Gail Fletcher. The Shaw Family, Mr and Mrs. Paul Komarnisky and Family, Mr. and Mrs. John Foland.

Memorials

To Holden Lutheran Church—Chris and Kirstin Sorenson, Anna Jensen; Mrs. Carrie Soon, Mrs. Mabel Sizer, Mr and Mrs Chas. Sizer; Mr and Mrs. Carl Sorenson, Mr and Mrs. Angus Keith and Family; Richard and Herdis Lomness and Family; Mrs. Laura Christianson; Mr. and Mrs. Wallace Giebelhaus; Mr. and Mrs. Erling Henderson.

To Holden Lutheran Church Parsonage Fund—Mr and Mrs. Hans Brekstad, Mr and Mrs. Algot Hultholm, Mr and Mrs. Lawrence Hurum, Mr. and Mrs. Ernie Good and Girls; Mr and Mrs. Clint Armstrong; Mr and Mrs. Albert Johnson and Family; Mr. Arthur Olson, Mr. and Mrs. Clifford [illegible].

To Crippled Children's Fund—Algar and Clara Nelson; Mr. and Mrs. Emil Siebold and Family; Mr. and Mrs. Bud Sizer and Family.

To Holden Lutheran Church Building Fund — Mr. and Mrs. Lars Ritland; Mr. and Mrs. Lyle Grosland; Mrs. Lillie Grosland; Mrs. J. Hooper and Mel; Mr. and Mrs. Jim McLeod, Mr. and Mrs. T. A. Liden; Mr. and Mrs. Hilmer Olson; Mr. and Mrs. Otto Hurum.

To Alberta Heart Foundation—Sigurd and Olive Augustine, Lorraine Borwick, Fred, Ruby and James Gabourie, Mr and Mrs. Albert Nordstrom and Family, Mrs. Sena Fjellstrom; Mrs. Ella Rogers; Mr. and Mrs. John Kuna and Family; Mr. Albert Lotzer.

To Holden Cemetery Fund—Bertha Nohr; Alice Jones; Alvin and Lorraine Knudson and Family.

To Hegre Church Fund—Holger and Svea Swenson; Oscar and Doris Afseth and Boys; Mr. and Mrs. Duane Huseby, Mr and Mrs. Leslie Meadahl, Henry and Mary Pederson, Mr. and Mrs. Edward Meadahl; Mr. and Mrs. Conrad Huseby, Mr. and Mrs. Olof Seafloo and Boys.

To "The Lutheran Hour"—Reuben and Hattie Minchau and Boys.

To Canadian Cancer Society—Mr. and Mrs. R. Raeder; Mrs. Olof Chitney.

To Grace Lutheran Church Organ Fund — Mr. and Mrs. C. Reutter.

To "Rock of Ages" Program, CFCW — Mr. and Mrs. Harvey Pederson

To Retarded Children's Fund—Mr and Mrs Ben Kabush

To The Family—Henry J. and Ethel Marback

Card of Thanks

The family of the late Mrs. Mathilda Holden wish to express their deep and heartfelt appreciation for the many acts of kindness and sympathy extended to them during their recent loss. Also, thanks to all those who sent flowers, memorials and sympathy cards, and all those who called at the house. We would also like to thank the Laube brothers, Mrs. Olive Good, Mrs. Olga Hurum and the Lutheran Ladies' Aid for all their kindness at this time. 39L-7791

WE SHIP
LIVESTOCK
EVERY TUESDAY AND THURSDAY
NO HANDLING CHARGES ON HOGS DELIVERED TO CAMROSE!
C. J. DUGGAN & SON LTD.
Camrose, Alberta

Lakeshore-McKenzie news items

(Mrs. Ellen Eaton)

Alvin and Ellen Steen of Calgary were Saturday overnight and Sunday visitors at the home of Ellen's mother and brother, Mrs. Ila Walker and son Ronnie.

Vic and Evie Halwa and two sons, David and Doug and daughter Gail and her girl friend, all of Edmonton were Saturday afternoon visitors and guests at a wiener roast supper at the home of Evie's parents, John and Mary Wood.

Mrs. Johnny (Gloria) Wood and little daughter Cathy returned home Saturday after spending most of the past week with her parents, Mr. and Mrs. John Miller at Barrhead.

Frank Bruha and son of the Bardo district were Sunday afternoon visitors and coffee guests at the home of John and Mary Wood.

Mrs. Ellen Eaton was a Saturday evening visitor and supper guest at the home of Roy and Ruth Wickenberg before attending the Centennial Folk Festival held in the Tofield Community Hall. Congratulations go to Miss Ruth Krause and her helpers for a very enjoyable program.

Leroy and Shirley Eaton and children Margie and Ronnie of Edmonton were Monday evening visitors and coffee guests at the home of Leroy's mother, Mrs. Ellen Eaton.

Vivian and Norman Jones of Edmonton were Saturday overnight and Sunday visitors at the home of Vivian's parents, Roy and Ruth Wickenberg.

* * *

(Intended for last week)

Dodo and Robert Gosbault of Drayton Valley were Sunday supper guests at home the home of Dodo's parents, John and Mary Wood.

Walter and Evely Eaton and family of Seba Beach were Saturday overnight and Sunday visitors at the home of Walter's mother, Ellen Eaton. Also Sunday afternoon visitors and luncheon guests there were Ellen's son Leroy and Shirley and two children of Edmonton, also her niece and Shirley's mother, Mrs. Vera Raper and three of her family and Bill McCutcheon and Albert, all of Lavoy.

Paul and Jessie Kushnerik and two children of Edmonton were Monday evening visitors and luncheon guests at the home of Carl and Mavis Jacobson.

Mrs. Blanche Olson of Holden was a Wednesday supper guest, overnight and Thursday visitor at the home of Roy and Ruth Wickenberg. Ellen Eaton was also a Wednesday evening visitor and supper guest there.

Saturday supper guests and evening visitors at the home of Roy and Ruth Wickenberg were Ellen Eaton and Jack Johnston.

Norman and Vivian Jones of Edmonton were Monday afternoon visitors and supper guests at the home of Vivian's parents Roy and Ruth Wickenberg in Tofield.

Bill Ewaniw feted for 'safe' driving

Northwestern Utilities announced recently that district sub-foreman W. (Bill) Ewaniw was presented with an award for 15 years of accident-free driving at the company's annual safety dinner held in Edmonton.

Presentations are made annually to drivers of company vehicles who have reached the 10 and 15 year levels of accident-free driving. A total of 34 drivers received awards this year.

South Edmonton Denture Clinic Ltd.
G. GUENTHER
CERTIFIED DENTAL MECHANIC
7[illegible] - 104th STREET
Phone 4[illegible]

JAMESWAY BULK MILK TANKS
MILKERS AND PIPELINE MILKERS
MILKING PARLOR EQUIPMENT
Barn Cleaners, Ventilation, Waterers for hogs or cattle, Cattle Oilers to control lice and warbles.
Also all electrical work at competitive prices.
CALL—
HENRY'S ELECTRIC SERVICE
Box 338, Tofield Phone 662-3215
(38-39-40)

Complete Real Estate and Insurance Service
OFFICE HOURS: 9:00 AM to 5:00 PM
Every Saturday in the Tofield Hotel
TOFIELD—PHONE 662-3417
CENTRAL AGENCIES CAMROSE LTD.
4933 - 50 St., Camrose Phone 672-4491
Res. 672-2020 or 672-3886 (10-tfn)

LAW OFFICE
HENRY J. BUDNITSKY
of
ARCHIBALD, EDWARDS, WHEATLEY & SADOWNIK
Barristers and Solicitors
will be at the Tofield Town Office from 1:00 p.m. to 4:30 p.m. on the 1st and 3rd Saturdays of each month.
— Edmonton Offices at —
1010 Chancery Hall EDMONTON Phone 424-2146

SPECIALISTS in—
WEDDING PORTRAITS ★ FAMILY PORTRAITS
FEATURING: PORTRAIT OF THE MONTH —IN NATURAL COLOR
Cameras and all Photographic Supplies
Langbell's STUDIO
CAMROSE
Phone 672-2611 4925 - 50 Street

Former local girl wins trip to Expo

(Intended for last week)

(Mrs. G. H. Taylor)

HOLDEN — Jane Laskosky, daughter of Mr and Mrs Victor Laskosky of Camrose, former Holden residents and teacher at Holden School, left May 18 for Ottawa and a visit to Expo at Montreal. Jane is eleven years old and is a granddaughter of Mr and Mrs Wm Laskosky of Holden. She recently won an Edmonton Rural Safety Patrol Jamboree essay contest, the prize being a trip to Ottawa and visit to Expo.

Over 6,000 boys and girls from all parts of Canada are expected to participate in the event, sponsored each year by the Canadian Automobile Association and affiliate Motor Clubs. While in Ottawa they will visit the Parliament Buildings, seeing Parliament in session, tour the Royal Mint, residence of the Governor General, and many other points of interest, also take part in a huge parade to be held there, before making a tour of Expo.

Good Deals
ON GOOD CARS
1964 CHEV. Bel Air—6, std.
1964 OLDSMOBILE 4-Door
1964 EPIC 2-Door
1962 COMET 4-Door
1962 CHEVROLET 4-Door
1961 CHEVROLET 4-Door
1960 CHEVROLET 4-Door
1962 FORD Fairlane
1959 CHEVROLET 4-Door
1959 PLYMOUTH 4-Door
1961 GMC 2-TON TRUCK
ARNETT MOTORS
Chevrolet — Oldsmobile — Chev. Trucks
PHONE 662-3388 TOFIELD

Mercury Classifieds

Fifty cents for the first issue, twenty-five cents for two issues or three for a dollar. Two cents a word for anything over twenty-five words. Cards of Thanks have a minimum of one dollar for fifty words — two cents a word will be charged over the minimum.

FUTURE DATES

GOLDEN WEDDING

Open House will be held to honor Mr and Mrs. George Weatherill, on the occasion of their Golden Wedding Anniversary, on Sunday, June 4, from 2:00 to 5:00 p.m., at St. John's Parish Hall, 109th Street and University Avenue, Edmonton. 39-40c-3[illegible]

F.U.A. PICNIC

The F.U.A. will hold a Pot-Luck Dinner and Picnic at 12.00 o'clock noon on Friday, June 9, at Hoover's Beach. Dance at night in Tofield Community Hall at 10.00 o'clock. 40-41p-3[illegible]

WAYFARER'S TEA

A Wayfarer's Tea will be held in Tofield Mennonite Church basement on Saturday, June 10, 3.00 to 5:00 p.m. Centennial costume welcome. 40-41c-3642

GOLF TOURNAMENT

Tofield golfers invite entries for their Tournament on Sunday, June 4, starting at 12.30 p.m. A warm welcome is extended to all entrants. Entries must be in by 12.00 o'clock noon, June 3.—J. Pullin or B. Everitt. 40c-3[illegible]

IN MEMORIAM

GEORGE — In memory of a loving husband and father, Stanley Earl George, who passed away June 5, 19[illegible]:

Memories are like threads of gold,
They never tarnish, nor grow old.

—Ever remembered and sadly missed by loving wife, Margaret, daughter Dolly, sons and all their families. 40c-3975

CARDS OF THANKS

Our sincere thanks and appreciation to our friends and relatives for their messages of sympathy, acts of kindness, floral and spiritual tributes, and many cards received during our recent bereavement in the loss of our beloved husband and father. A very special thanks to Dr Freebury and Staff of Tofield Hospital, and to the Tofield Legion, whose kind assistance is gratefully remembered.

—Mrs. Anna Thompson and Family 40p-3640

ENGAGEMENTS

Mrs. George E. Francis wishes to announce the engagement of her youngest daughter, Rose Sharon Ann to Mr. Neil Lewis Wease, son of Mr. and Mrs. Clarence Wease of Apsley, Ontario. The wedding will take place on Saturday, June 24, at 7:00 p.m., in Tofield Baptist Church. 40p-3643

BIRTHS

On May 11th, to Mr and Mrs. E. W. [illegible] of Holden, a daughter.

On May 11th, to Mr. and Mrs. Willard T. Ferguson, Tofield, a daughter.

On May 14th, to Mr. and Mrs. Jacob P. Nickel of Tofield, a son.

On May 16th, to Mr and Mrs Edwin Gould of Landbrook, a daughter.

FOR SALE

IMPROVE YOUR LAWNS, Gardens, Flower Beds and House Plants with Peat Moss. It costs very little and results are remarkable. Saves on water, too. Available from Peter [illegible] or Macleods Store, Tofield. 7-tfn-2915

FOR SALE

6-PCE. DINING [illegible] SUITE, with buffet (perfect condition); canister-type Viking Vacuum Cleaner (used very little), General Electric Floor Polisher (like new), Wooden High Chair, 54-inch Bedstead, Singer Sewing [illegible] (treadle), 15-can Milk Cooler Tank, with refrigerator drop in cooler, galvanized Rain Tank, with stand and top, about 300-gal. Can Cooler for milk. Mrs George [illegible], Box 273, Ryley. Phone [illegible] 37 to [illegible]

M.H. SHOE DRILL, set of Harrows, Rubber-tired Wagon. Mrs. Percy Sutton, Phone 662-[illegible] 38-39-40p-3[illegible]

1966 HONDA 90 Sports C-200, with Helmet. Philip Shaw, or Phone 662-3256. 38-39-40p-3[illegible]

FOR SALE OR RENT, in Tofield —1-storey 3-bedroom House, and garage; all utilities, complete for $6,500.00. Phone 662-3[illegible] 38-39-40p-3[illegible]

CARTOP CARRIER; never used; cheap. Phone 662-3[illegible] 40-41c-3[illegible]

REGISTERED Polled Hereford Bull, 3 years old; one well-bred Hereford Bull, 1 year old. John Simpson, 3 miles west of Lind[illegible] 39-40-41c-3[illegible]

REGISTERED Hereford Bulls; 1½ miles north of Tofield-Chipman Junction on Highway 14. R. H. Antoniuk, RR4 Tofield. 39-40-41p-3630

3-BEDROOM HOME and Acreage across from school, rental suite in basement, double garage, all utilities. Mrs. Edna Bowick, Tofield. 39-40-41c-3[illegible]

REGISTERED POLLED Hereford Bulls and Heifers. Price reasonable. L. Schacher, Phone 662-23[illegible] 40-41-42c-3630

LARGE FAMILY HOME in Ryley, 3 bedrooms; garage; all utilities, $700.00 down and only $40 per month. All reasonable offers will be considered. Trans-Canada Savings & Trust. Call Jerry Specht — Murray Beckmann at 439-4651 collect. 40-41-42c-3638

1956 RAMBLER (Custom) Sedan. Recently overhauled, good tires. Price $125.00. Phone 662-3633, G. E. Schmidt 40p-3637

1 C.G.E. REFRIGERATOR, 1 4-burner Kelvinator Electric Stove, 2 R.C.A. Television Sets, 21-inch screen. Apply Anglican Rectory, Tofield. 40p-3641

1961 PONTIAC STRATOCHIEF, 2-door, vinal, big 6 standard. R. Allison, 1 house east of Norman Anderson residence, 55 Ave. East, Tofield 40-41-42p-3644

1956 FORD 2-DOOR HARDTOP, V-8 automatic. Phone D. Tiedemann, 662-[illegible] evenings. 40-41-42p-3972

STOCKHOLM Cream Separator, 900-lb., 2-unit Surge Milking Machine, with big pump. Rudy Kozack, RR2 Camrose, or 3½ miles S.W. of Kingman. 40-41p-3973

30 LIGHT FEEDER PIGS. Phone 662-2152. 40-41-42c-3974

FOR SALE, or trade for Cattle or Grain—New Holland No. 78 Baler with hydraulic bale press. O. Thompson, Kingman, Phone 662-2649. 40-41p-3971

FOR RENT

[illegible] MODERN 2-room House, with bath, new electric range supplied, $45.00 per month. Apply Watson (Tofield) Ltd. Phone 662-3142. 34-tfn-3[illegible]

WANTED TO RENT

WANTED TO RENT — Pasture for 40 head cattle. Please phone [illegible] evenings. 39-[illegible]

WANTED

CUSTOM FIELD WORK. Phone 662-[illegible] 39-40-41c-3[illegible]

THE COUNTY OF MOUNTAIN VIEW No. 17 invites applications for the following positions:

OLDS ELEMENTARY SCHOOL—Vice Principal.

OLDS JUNIOR-SENIOR HIGH SCHOOL—

Jr. High — Vacancies in Mathematics, Science, English, and Social Studies.

Jr.-Sr. High — Industrial Arts, Physical Education (boys).

[illegible] High—Business Education.

CARSTAIRS SCHOOL—Grade 3 Grade 5.

DIDSBURY HIGH — Physical Educ., English, Social Studies, Teacher librarian, Biological general science.

CREMONA SCHOOL—Junior High—English, Social Studies. Senior High English, Social Studies.

SUNDRE SCHOOL — Primary and Elementary.

Olds, Carstairs and Didsbury Schools are located adjacent to No. 2 Highway. Towns have modern facilities, some [illegible] accommodation provided.

Sundre is served by [illegible] highway No. 27 — modern [illegible] with [illegible] facilities.

Cremona is a modern school off the paved road. Teacherage accommodation available.

Salary Schedule:

Minimum—
3,[illegible] 4,[illegible] 5,[illegible] 6,[illegible] 6,[illegible] 7,[illegible]

Maximum—
[illegible] 8,[illegible] 10,[illegible] 10,[illegible] [illegible]

Duties to commence September 1, 1967.

Submit applications to:
MR. O. FADUM,
Superintendent of Schools,
Box 100, Didsbury, Alberta. 40c-3[illegible]

EMPLOYMENT WANTED

FARM-HAND, 21 yrs. old, single, looking for a job around Tofield. Can drive tractors, etc. Phone [illegible] any evening after 7:00. 39-40p-3[illegible]

SERVICES

SPECIAL VALUES
In Used Merchandise!
HAMMERMILLS - HARROWS
GAS & ELECTRIC RANGES
TV's — FRIDGES
Macleods
Tofield
33-tfn-2[illegible]

J. E. Stinson — Notary Public Agent for Tyler's Flowers and Andrews-McLaughlin Funeral Chapel. Phone 662-3214 or 662-[illegible], Tofield. tfn

NOTICES

NOTICE to Creditors and Claimants

IN THE MATTER OF THE ESTATE OF REGINALD CALLARD, late of Tofield, in the Province of Alberta, who died on the 7th day of May, 1967.

TAKE NOTICE that all persons having claims upon the estate of the above named must file with MONTREAL TRUST COMPANY, 10185 - 102nd Street, Edmonton, Alberta, by the 3rd day of July, 1967, a full statement of their [illegible] and of securities held by them.

MONTREAL TRUST COMPANY, Administrator with Will Annexed, By its Solicitors,
CORBETT, FIELD & BENKENDORF, [illegible] Tegler Building, Edmonton, Alberta. 40c

WHERE ELSE CAN YOU SELL FROM YOUR ARMCHAIR?
MERCURY CLASSIFIEDS Helps You Do Just That!
PHONE 662-[illegible]
And Ask For A Friendly AD TAKER!

Church Services

TOFIELD UNITED CHURCH
W. H. McDonald, B.A., B.D., Minister
Sunday, June 4th
10:00 a.m.—Sunday School.
11:00 a.m.—Public Worship.
Topic: "The Viewpoint of Child and Man".
Promotion-Presentation to Graduates.
Youth's gifts to Missions. CGIT, Explorers and Graduates in attendance.

MENNONITE BRETHREN CHURCH OF TOFIELD
Geo. Quiring, Minister
Phone 662-2196
Sunday, June 4th
10:00 a.m.—Sunday School for all.
11:00 a.m.—Worship Service.
6:00 p.m.—Communion Service.
Everyone welcome.

CATHOLIC CHURCHES
TOFIELD—
First, Third and Fifth Sunday of every month .... 10:30 a.m.
Second and Fourth Sunday of every month .... 9.00 a.m.
RYLEY—
First, Third and Fifth Sunday of every month .... 9.00 a.m.
Second and Fourth Sunday of every month .... 10:30 a.m.
MINISTIK—
Every Sunday at 12:00 noon.

HOLY TRINITY CHURCH
Anglican
Sunday Services
8:30 a.m.—Holy Communion, except 1st Sunday of month.
11:00 a.m.—Holy Communion 1st Sunday of Month.
11:00 a.m.—Matins all other Sundays.
10:30 a.m.—Holy Communion with address, Saints Days and other Holy Days.

TOFIELD BAPTIST CHURCH
Pastor Leslie Smith
Sunday, June 4th
10:00 a.m.—Morning Service.
11:00 a.m.—Sunday School.
8:00 p.m.—Evening Service.
Tuesday, 8:00 p.m. — Prayer Service

LUTHERAN CHURCH
Ryley, Alberta
Pastor Stanley Rude
Sunday, June 4th
HOLDEN—
10:00 a.m.—Divine Worship.
11:00 a.m.—Sunday School.
RYLEY—
10:00 a.m.—Sunday School.
11:00 a.m.—Divine Worship.

BARDO LUTHERAN CHURCH
(4 miles south of Tofield at Anderson School)
Rev. Art Dahlen, Pastor
Phone 672-6833
Sunday, June 4th
Parish Picnic at Ross's Flats, with Service at 11.00 a.m. If weather unsuitable, service at centre.
Friday, June 2nd, 8.00 p.m.—Missionary Service at Kingman.

Temperance meeting set for Edmonton

The 53rd Annual Provincial Convention of the Alberta Woman's Christian Temperance Union has been scheduled to take place at Bonnie Doon Baptist Church, 90 St. and 85 Ave. in Edmonton on June 1 and 2.

The guest speaker for the convention will be the Reverend Andrew Hanners, Executive Director of the Oregon Council on Alcohol Problems. Reverend Hanners is an author whose books include 'Alert Your Conscience' and 'What's All This Fuss About Drinking'. The latter has been produced in film.

Registrations are scheduled for 9:30 a.m. on June 1st.

MAURY JACOBS AUCTION SERVICE
(Ball & Jacobs Auction Service)
AUCTIONEER — SALE MANAGER — VALUATOR
MAURY JACOBS — Res. Phone 479-3010
Our experience is your assurance of a successful sale.
Edmonton Public Stockyards Box 1240
Phone 476-1213
Contact our office or home numbers anytime, or phone
Boyd Stauffer, Tofield, Wm. Winsness, Ryley

CAMROSE AUCTION CO.
Otto Streberg, Manager Auctioneer Lic. No. 881
Tel. 672-[illegible], Res. 672-[illegible] P.O. Box 1[illegible], Camrose
— SALES EVERY SATURDAY —
AT OUR SALE ON SATURDAY, MAY 27th.—
HEAVY STEERS from 900 to 950 lbs. brought up to $28.10 cwt. — Heavy Holstein Steers sold up to $24.50 cwt. — Light Steers sold from $26.00 to $32.00 cwt.
HEIFERS sold up to $16.00 cwt.
STOCK COWS brought up to $225.00 each. — Dairy Cows up to $225.00 each. Spring Heifers up to $300.00 each.
CALVES sold from $30.00 to $65.00 each.
WEANER PIGS from $12.00 to $16.00 each. — Feeder Hogs up to $41.00 each. - Piggy Sows $112.50 each. - Gilts up to $90.00 each. Boars from $35.00 to $45.00 each.
HAY up to 85c bale. — Straw 10c bale. — Posts 54c each.
SPECIAL LISTINGS for Saturday, June 3rd.—
Several hundred bales of Hay & Straw. — 500 treated Posts and Rails — Misc. Furniture, Tools and Farm Supplies.
CATTLE will include: Several Stock Cows, plus the usual run of Dairy Cattle. Several lots good Feeder Cattle.
SWINE: Weaner & Feeder Hogs; Sows; Gilts and Boars.
3 BALERS, M-F #10 — M-F #3 — New Holland #68.
1962 FALCON — 1956 CHEVROLET
FREIGHT DAMAGE STOCK BY PUBLIC AUCTION SATURDAY, JUNE 3RD.
DAIRY SALE—THURSDAY, JUNE 8th, 1:00 P.M.
"More People Sell At Our Auction Market Every Week!"
FOR BETTER SALES, SERVICE AND SATISFACTION CONTACT YOUR VOICE OF AUCTIONEERING—
THE CAMROSE AUCTION MARKET
OTTO STREBERG Lic. #881 — AUCTIONEERS — ART NIVEN Lic. #626
DENNIS STREBERG, Lic. #677
DAVE HUTCHINSON, Lic. #484

News from Ministik and district

(Mrs. Jim Ruddick)

Those attending United Church service on Sunday had the pleasure of meeting their student minister for the summer, Ian McCullough of Sydney, Cape Breton Island. He brought his young bride, Barbara, with him, and they will reside in Sherwood Park.

Sunday School is well underway, with 20 pupil[illegible] last Sunday.

Jim Holmes had the misfortune last Friday to fracture his leg, and now gets around with the aid of crutches.

On Saturday, May 20, Mr. and Mrs. Alex Penrice and Grant joined other members of the family at the wedding of their nephew, William Lovejoy, to Miss Carol L'Hirondelle at St. Albert.

Glenn Ferguson and Grant Penrice are once again playing ball with the Garden club, and in a game played at Rollyview last Tuesday evening Glenn scored a home-run.

BALL CLUB RE-ORGANIZES

The local ball club has organized for the season, with Russell Rowland once again the coach and Ralph Leach the manager. In a game played on the local diamond Sunday with the Spillstead club, Ministik were the victors by a score of 6-3.

On Saturday the Ridsdale family, who have resided on one of Keith Williams' quarters of land, moved to Devon, where Lawrence is employed.

Mr. and Mrs. Dave Codie and Steve and Sally, of Calgary, were Sunday guests of Mr. and Mrs. A. Penrice and Grant. Mr. and Mrs. Gordon Thor and family, Gloria Smith and Pat, who brought little Jeffrey Zelant with her, were also guests. Mr. and Mrs. Norman Penrice and Wayne and Allan called later in the day.

Election results of the local poll are: Walter Buck, S.C., 42; Don Hollands, Cons., 17; Alfred Araston, N.D.P., 16; Dennis Curry, Lib., 4. Daylight saving time was defeated 61-16.

Mrs. Emily Carlisle of Edmonton called on Mrs. S. George on Sunday, while Miss Lorette Ross visited Miss Terry Rogier. They were to be dinner guests later of Mr. and Mrs. Norman Glover in Tofield.

Boden Bowerman was home with his family from Rocky Mountain House.

Miss Beverly Loch spent the long weekend with friends in Saskatoon, Sask.

Mrs. Andrew Ferguson visited on Tuesday with her sister, Mrs. R. Inglis, who is a patient in Royal Alexandra Hospital, Edmonton.

A final reminder of the Centennial Strawberry Tea at Ministik Hall on Saturday, June 3, from 2:30 to 5:00 p.m. All are welcome, and ladies and gents may come in Centennial dress if they desire.

WATSON

(Tofield) LTD.

- Contractors
- General Construction
- Electrical Installations
- Plumbing & Mechanical

Phone 662-3143

Tofield Alberta

Change in symbol for Alberta parks

The Honorable H. A. Ruste, Minister of Lands and Forests, recently announced a change in the symbol used by the Alberta Parks.

The new circular symbol will be used on all park entrance signs, equipment, buildings, and in addition, an embroidered shoulder patch will be worn by the park staffs on their uniforms.

Multi-colored, the symbol depicts the great outdoors, clear sky, sun, water, trees, and seeds of new growth. The circle represents the life cycle.

The new symbol will be phased into use during the coming year.

NOTICE

TOWN OF TOFIELD

The Town Office will be CLOSED on June 7, 8 & 9th, 1967, to permit the Secretary-Treasurer to attend a refresher course at Banff.

RITA E. HALVERSON,
Sec.-Treas., Town of Tofield

Get these Summer Needs by Noxzema!

Get with the FUN 'N SUN!

Sure Tan

Fast tanning indoors and outdoors. Select the Tube or the Squeeze Bottle.

Tan & Guard —Suntan & Insect Repellant . . . protects from insects, burns and dryness.

Guard —Insect Repellant. Stops bugs! Sprayer or Squeeze Bottle.

NEW STOCK NOW AT—

Tofield Drug Ltd.

— PHONE 662-3108 —

LOCALS . . .

Martha and Emil Tiedemann, along with Peter, Yvonne and Keitha Brown of Kecasmoo., Bill and Mary Tiedemann and Mrs. Dunn of Deville, Lane, Sandy and Betty Ann Scott of Lindbrook, motored to Fort Saskatchewan on Sunday to see the Centennial Voyageur canoes come in, followed by an [illegible] parade.

* * *

Martha and Emil Tiedemann accompanied Mary and Bill Tiedemann of Deville to Bruderheim on Thursday evening to hear the Edmonton Lutheran Centennial Choir. This choir will make tour appearances at Expo '67 Montreal in July.

* * *

Tofield Boy Scouts spent last Saturday night outdoors in the vicinity of the Cooking Lake Forest Reserve. Scoutmaster Arney Klassen was in charge of the Troop.

* * *

TO GO TO KENYA

Colin Freebury, who has been program director of Boys Clubs at Niagara Falls, Ontario for a year, has terminated his position and is visiting for a month with his parents Dr. and Mrs. W. H. Freebury. Mr. Freebury has been recommended and accepted for a two year assignment to teach English for Canadian University Service Overseas at Kenya in East Africa, prior to which he will spend two months in Nova Scotia being oriented in the languages and customs.

* * *

Mrs. Reg. Callard, of Val Carter, Quebec, was in Tofield last week packing up furniture and personal effects of the late Mr. and Mrs. Reg. Callard Sr. The Callard dwelling has been sold to Mr. and Mrs. Peter Thiessen, who are retiring from their farm, which has been purchased by Mr. and Mrs. H. Douglas Murray.

* * *

Miss Cheryl Halverson, of Claresholm, spent a few days last week at the home of her parents, Mr. and Mrs. Emil Halverson.

* * *

Horace F. McHeffey returned to Tofield last week after conducting dancing classes during the past season at points such a Russell, Manitoba, others in southern Manitoba, and Humboldt, Saskatchewan.

* * *

If readers of the Mercury have any items of interest, a telephone call or written message will be greatly appreciated. It is the personal events that help maintain reader interest.

CWL convention set for Vermilion

The 43th annual convention of the Edmonton Archdiocesan Catholic Women's League will be held in Vermilion, June 2, 3 and 4, with delegates from 125 parish councils in attendance.

Archbishop Rev. A. Jordan will celebrate mass at Holy Name of Jesus Parish Church on Friday at 7:30 p.m. Registration and opening ceremonies will follow at St. Jerome's School.

Guest speaker at the convention will be Mrs. Isabella Stevens of Calgary, a past national president of the C.W.L. The convention will close with mass and the installation of Archdiocesan League Officers.

Septic Tank Cleaning

FOR SERVICE ANYTIME—
PHONE BAWLF 373-2187

VERN'S ENTERPRISES

(11-tfn)

USED EQUIPMENT

10-FT. JOHN DEERE SURFLEX
10-FT. I.H.C. TANDEM DISC
9-FT. MINN.-MOLINE DISC, on rubber.
I.H.C. 10-FT. CULTIVATOR
COCKSHUTT 10-FT. CULTIVATOR
JOHN DEERE CC 12-FT. CULTIVATOR
JOHN DEERE 7-FT. CULTIVATOR
ALLIS-CHALMERS 6-FT. TANDEM DISC
COCKSHUTT "30" TRACTOR

See the Linden Trailer type Post Driver

All set up and ready to go!
Retails at $670 Special Spring Price $595

SPRAYERS OF ALL SIZES AVAILABLE ON SHORT NOTICE.

K & M FARM SUPPLIES

PHONE 662-3105 TOFIELD, Alta.

JUNE 1st, 2nd & 3rd.

CO-OP

1867 - 1967

Wieners	Klondike 3 doz.	99c
Cottage Rolls	R.T.S. lb.	79c
Side Bacon	By the piece lb.	69c
Bananas	Golden Ripe 6 lbs.	$1.00
Carrots	California New 2 lbs.	29c
Juice	Sun-Rype Apple— 48 oz. tins 3 for	$1.00
Coffee	Maxwell House, Instant 10 oz. jar	$1.39
Jam	Co-op Pure Raspberry 48 oz.	99c
Margarine	Co-op 3 lbs.	85c
Ketchup	Heinz— 15 oz. bottles 2 for	69c
Tissue	Purex Bathroom 4 rolls	53c
Beans	Libby's Deep Brown, 19 oz. tins 3 for	85c

The Mercury

Tofield Ryley Hwy 14 Holden

VOL. 16—No. 41, Thursday, June 8th., 1967. $2.50 per Year, PUBLISHED WEEKLY AT TOFIELD, ALBERTA.

PROVINCIAL LIBRARY EDMONTON, ALTA.

Kallal brothers dominate Tofield 4-H competition

Behold the champ The Senior Grand Champion calf at the Tofield 4-H Club achievement day is shown above with owner Eddie Kallal of Tofield. —Tofield Mercury Newsphoto.

The sons of Paul Kallal shone brightly at the 24th annual Tofield 4-H Club Achievement Day, Monday.

In the senior calf competition, two Kallal brothers won top honors, with Eddy having the Grand Champion and Pat finishing with the Reserve Grand Champion.

CHAMPION CALF TO EDMONTON

Eddie Kallal will be taking his calf to Edmonton in July to take part in the special Centennial Hereford 4-H competition against champions from all across Canada.

Elaine Jones was the only person not a member of the Kallal family to break into the winners' circle, when she finished with the Reserve Grand Champion in the Pee Wee division.

Ronnie Kallal kept the family tradition going in the Pee Wee category when he walked away with the Grand Champion calf.

Following the judging of calves, all animals were put on the block and auctioned off by Camrose Auction Co.

Top price of the afternoon was paid for the senior Grand Champion owned by Eddy Kallal at 36¼ cents per pound, by Byers Flour Mills of Camrose. However, they will not be claiming the calf until after the competition in Edmonton.

The Reserve Champion brought 32½ cents a pound, paid by Camrose Auction Company, while the Pee Wee Grand Champion brought 32½ cents per pound also. This calf was purchased by Larren Farms.

Average price of calves in the senior group was 29 cents per pound, while calves in the Pee Wee division averaged about 28½ cents a pound.

There were 25 entries in the senior division and 19 in the Pee Wee group.

In the evening the annual banquet was held in the Community Hall, with Colleen Wyllie as master of ceremonies.

Guest speaker on this occasion was Reg Minchau of Bruce, who had represented Alberta 4-H members in Chicago at a 4-H week. Other speakers included Mr. J. Stinson, representing the Town of Tofield; Bill Yule, who acted as judge during the afternoon; Jim Proctor, Edmonton, who had been "showmanship" judge; Frank Kehoe, district agriculturist, and Petra Stauffer, Tofield Centennial Queen.

Following the speakers, the various trophies were presented as follows: Community League Trophy for best calf of the day to Eddie Kallal; Watson Bros. Trophy for Reserve Champion calf to Patrick Kallal; Don Ball Memorial Trophy to Terry Moore for winning the judging competition; John Moore Trophy to Eddie Kallal for having the calf with the top gain; Mel Wood Memorial Trophy to Ronnie Kallal for having the Pee Wee Grand Champion calf; U.G.G. Trophy to Marjorie Moore for valuable contribution to the Club; Swanson Trophy to Colleen Wyllie for winning efficiency competition.

Prizes were presented to the following: Colleen Wyllie for winning the Showmanship [illegible]tion; Elaine Jones for ha[illegible] Reserve Champion Pee Wee calf; Douglas Jones for winning Showmanship competition in Pee Wee class; Bobby Brown for winning Pee Wee judging competition; Sharon Rudzcki for having calf with largest gain in Pee Wee group; Craig Snider for hav[illegible] the best Angus in competition; Susan Appleby for having the best Shorthorn calf; Ronnie Kallal for being second in Showmanship competition in the Pee Wee class.

Special presentations were made to all members of the Pee Wee group, while 28 members of the senior group received centennial plaques.

Club leader John Moore was then presented with a special plaque for his 20 years of service with the club. And then a gift was presented to Don Wood in appreciation of his time spent working with the club.

Centennial Concert rates audience appreciation

(Mrs. G. H. Taylor)

A very successful and enjoy. Centennial Concert was held Friday afternoon, June 2, at Holden School, with the auditorium filled to capacity. The program was varied, with all students from grades 1 to 12 participating.

Earl Hardy was master of ceremonies, introducing the various items on the program. After the singing of "O Canada", Lars Olson, Mayor of Holden, was introduced and greeted the visitors, commending the School staff for their effort in presenting this Centennial program. He called upon William Ogrodnick, principal of Holden school, for a few words, who welcomed all attending and then introduced Queen Bess, Mrs. Elizabeth Campbell, Holden's centennial queen, and her two princesses, Veronica Kaluzny and Colleen Appleby, who were dressed in their centennial costumes and regalia.

Queen Bess, addressing honored guests, visitors and students, thanked all for their welcome and, in appropriate words, spoke of the many benefits and comforts in Canada, many of which were fought for by the early pioneers over the years; how all are privileged to partake of the wonderful advantage of education. In many countries even today, she said, young people envy this privilege of Education, free to all, and said the young people of Canada should always be aware of their opportunities.

Pupils of grade 1, assisted by pupils from grades 2-6, then

(Continued on Page Eight)

Banners and flags are now big sellers

Everyone will need Centennial banners and flags for Centennial Showcase '67 to decorate floats, cars, business places and private homes especially those on the parade route.

The large 3' x 5' banners in several colors are available from Bill Christenson (Phone [illegible]). The flags suitable for car decorations or for carrying in the parade are available at Robinson's Store. These colorful banners and flags will really add much to the one and only Centennial celebration we'll ever have.

Holiday dates set re Tofield library

Vacation bound borrowers of the Tofield Municipal Library are requested to return all books before leaving on their holidays. Special books to be taken on trips will be considered upon request.

That's the word from Mrs. W. H. Freebury, Custodian of the library, as she announced that the library would be closed for its customary summer holiday from June 30 to July 14 inclusive.

'Pop' bill is paid after 2 year delay

A Tofield cafe owner, Mrs. Carl Meyer has discovered anew that people are basically honest.

She has received a letter and $1.00 from a person from another Alberta community for "pop" purchased nearly two years ago.

This person, along with a group of others, visited her cafe, ordered "pop" and then decided to have supper. Later, they realized that although the supper had been paid for, the "pop" hadn't been billed.

The letter states that this non-payment bothered the writer and thus the decision, after waiting two years to pay the bill.

Mercury history quiz ends with this issue

This is the final week for the Mercury's Centennial History Project. If you haven't entered yet, its still not too late. Copies of back issues containing questions may be obtained at our office.

The contest is divided into three groups, (1) Junior, for pupils from grades 1 to IX, (2) Student, for pupils in grades X, XI, and XII, and (3) Senior, for all others.

Each quiz has 12 questions, and there were eight series of questions. The first series were published in the April 20th issue.

Handsome, engraved trophies will be presented to the winner of each classification at the July 1st Sports Day in Tofield.

Don't wait. Enter now. You could be a winner.

Vote means nothing?

Is it possible that the recent vote on Daylight Saving Time taken in Alberta may mean nothing in the end? A disturbing report comes from a provincial government source that Calgary and Edmonton may be allowed to adopt Daylight Saving Time on a 'local option' basis, despite its rejection by Alberta voters.

Granted the vote against fast time was heavier in rural areas than in the cities, surely the vote was still against it, and should prevail. Otherwise, why should the ballot have been taken in the first place?

We don't have very strong feelings for or against the proposal, really, but we have very strong feelings about the expressed will of the people being ignored. And let's face it, if both Calgary and Edmonton opt for fast time, the rest of the province will have little alternative but to fall in line. There are too many instances of popular opinion being flouted when it is not the will of the government. Prime Minister Pearson's continued insistence to ignore the vote for retention of the death penalty is the first which comes to mind, but there are others, and we wouldn't want to see the practise extended here at home.

There is no obligation in a democracy for the voters to be right in their opinion, but there is an obligation to see their representatives carry out the wish of the electors. When this fails we have lost democracy.

We hope Premier Manning will immediately deny that there is any truth to the report that the voters' wish will be so [illegible] in this instance.

Punch telegraphed

Boxers are all familiar with punches being telegraphed and apparently this is what the world should have read out of the demand that the Canadian peace keeping force get out of the zone between the Arabs and the Israelis.

The Arabs apparently didn't want to take a chance on getting involved with shooting at the Canadians as representatives of the UN, for this would have brought the whole world in on the other side. Once the Canucks were safely out of the way, however, they felt it would be perfectly safe and proper for them to launch their own little war.

It may be that it's too bad U Thant didn't play for a little more time before urging that Canada remove its forces, and on the other hand, it may be that it required a crisis to bring certain other forces into play. The answer will be written by history, but meantime, we will all be watching with the [illegible] and [illegible].

Sights too high ?

A recent announcement that an American newsprint firm had cancelled their exploratory permit in the Rocky Mountain House area causes considerable interest and concern. The firm, which has a subsidiary office in Vancouver, agreed that the trees in the area would produce pulp of an extremely high quality, but felt that construction of a mill complex in the area did not fit in with their immediate plans.

Something sounds wrong with this last statement. There must have been something other than plain curiosity which would induce them to spend the money necessary to get a permit and take a look at the area, and when exceptional quality was found, most firms would be expected to take the plunge as rapidly as possible.

Could it be that the government is setting its sights too high in demanding a capacity of at least 500 tons daily? We don't have the figures handy, but if memory serves correctly, that's a figure considerably higher than a mill in Manitoba had achieved after several years of operation. Surely it would be better to lower the requirement and see an industry establish in the area, then branch out when market and finance permits, than to see nothing happen at all because we've set our sights too high.

Veterans Week

Thousands of ex-servicemen and women in this country will hunt through masses of oddments next week to find their discharge buttons as they observe Veterans Week from Sunday to Saturday. A new feature in the Calendar of Weeks, Centennial Year has been chosen to initiate this week for saluting Canada's veterans of four wars, starting with the South African War from 1899 to 1902, and running through World War 1 from 1914 to 1918, World War 2 from 1939 to 1945 and the Korean War from 1950 to 1953.

It is somewhat amazing that in this period of only 68 years, very nearly one quarter of, sixteen years, should have found Canada at war with some foreign forces.

There are more than a million Canadian veterans living today, fourteen out of fifteen of them still living in Canada. And of this number, it is felt that nearly a thousand would be veterans of the South African War.

One thing we find surprising is that one in seven of these veterans are in receipt of a disability pension to a greater or lesser degree. And sadly, the record shows 112,331 paid the supreme sacrifice, far more than half of these being in World War 1 alone. In the Nile Expedition (when some Canadian voyageurs were involved in transport) and the South African War, there were 267 Canadian dead; in World War 1, 66,655, in World War 2, 44,893; and in the Korean conflict, 516

The Tofield Mercury

Editor: C. A. MacLean

Published at Tofield, Alberta, every Thursday
by the Tofield Mercury Publishing Ltd.

Office on Main Street, Tofield

Subscription price by mail $2.50 per year

MacDuff Ottawa Report

THE PEACEMAKER

OTTAWA. — Prime Minister L. B. Pearson has voiced grave concern that the United Nations faces the same disastrous fate as befell the League of Nations, if it does not come up with specific action to restore stability in the Middle East.

"If the UN can't work out some peace-keeping role for itself, I don't think it is going to be able to exist as a political organization . . . and this causes me great anguish and anxiety", he said.

The [illegible] Minister along with his secretary of state for external affairs, Hon. Paul Martin, have been closely questioned in the House of Commons and by the press, as to the implications for Canada of the current Middle East crisis. The abolition of the United Nations Emergency Force, of which Canada was a part, has caused the experts in the Government do some deep thinking as to Canada's future role and a reconsideration of foreign policy.

Mr. Martin contends that President Abdel Nasser of Egypt in demanding the recall of the Canadian members of the UNEF had pointed up the great need in future of ensuring that peace-keeping forces created by the UN be properly established by action of the Security Council. This was not done in the case of the UNEF in the Middle East. Consequently when President Nasser insisted that the UNEF be removed from Egyptian territory, U Thant the Secretary-General of the UN, was forced to [illegible] a quick decision. [illegible] suiting legal authorities in the UN, he had decided that Nasser had the legal right to send the UNEF packing.

NOT DOOMED

However, this section does not mean that peace-keeping forces are doomed. Canada still subscribes to the important role to be played by peace-keeping forces established by the UN through [illegible] action of the Security Council. The UNEF force in the Middle East succeeded in [illegible] the [illegible] for a decade—although it was an un-[illegible] [illegible]. It had proved its worth.

If the decision is made by the United Nations that events dictate the need for a force moving back in between the would-be c[illegible]nts—the Israelis and the Arabs, Canada is ready and willing to provide troops to march under the Blue Flag of the UN.

Defence Minister Paul Hellyer told the Commons recently — as Canada's contingent to the UNEF was being flown home—that this country has on standby an infantry battalion in case it is required for UN purposes. He pointed out that the troops Canada contributed to the UNEF, now disbanded were men trained in providing services such as transport, communications and other assignments.

Mr Hellyer said, "I can assure the House that one of the basics of our policy is to have in force the elements of which can be used from time to time as required for UN purposes or for any other purposes. We have been able on each occasion to respond to the needs of the UN, and I expect we would be able to continue to do so at any time in the future if this was in the national interest of our country".

NEED MEETING OF MINDS

But a peace-keeping force is not a final solution to the Middle East tension. The Prime Minister has stressed there must be a political settlement of the differences between Israel and her United Arab neighbours. So far, the UN has failed to bring about a political settlement, and it is "as far away as ever", in the words of the Prime Minister.

Mr Pearson said the present crisis was grounded on fear.

Israel feared that her United Arab neighbours wanted to completely destroy the new state of Israel.

The Arabs on the other hand were fearful that the UN in setting up the state of Israel did not make adequate protection for Arab rights, against an aggressive, expansionist Israeli state.

Mr. Pearson has warned that if there is not some sort of "cooling off" period the crisis could explode into a shooting war. Time was required so that both sides would be able to find a "little give" in their present rigid positions.

NEED NON-WAR [illegible]UTION

The Prime Minister is confident that re-establishing a UN "presence" between the Arab and Israeli armies would provide the necessary "cooling off" period. But the UN, as soon as that was achieved, would have to concentrate on [illegible] a long-term political solution.

The Prime Minister emphasized that Canadian policy is to concentrate on the UN as the agency of "political" settlement for Middle Eastern affairs.

He rejected any suggestion of Canadian favouritism. He acknowledged there was a strong Jewish Zionist movement in Canada. But he said there were also many Arabs in Canada.

"I would not like to admit that this influences me in the slightest. It does not", he said recently in conversation with a group of journalists.

HAS TO [illegible] CRITICAL [illegible]

Mr. [illegible] and Mr. Martin have [illegible] the Commons that they do not believe Russia will take sides in this controversy, or push for a showdown, to the [illegible] where total war would [illegible] over the world. They believe that the USSR will turn to the other great [illegible] to see what can be worked out and as a consequence, out of this crisis might come a solution, because the UN would be forced to face up to finding a solution. Mr. Pearson has a theory he has held for a long time that out of crisis you can sometimes find a solution. Without a crisis a situation is allowed to drift and get worse and worse.

The Middle East crisis prompted President L. B. Johnson to make a [illegible] decision to confer with Prime Minister Pearson. The [illegible] men had been trying to get together for a heart to heart talk for three month[illegible]

The two men met [illegible] at Harrington Lake, the [illegible] summer residence of [illegible] Minister of Otta[illegible] Gatineau Hills. There [illegible] of the Middle East and [illegible] of Viet Nam. Mr. Pe[illegible] without success— to [illegible] President to try [illegible] to bring the North [illegible] to the peace table, by [illegible] in the bombing. But Pre[illegible] son rejected such sug[illegible]. Experience has taught the [illegible] military to be suspi[illegible] the bombing as the [illegible] namese seize the [illegible] to build up reinforcement[illegible] replenish supplies [illegible] casualty rate of Am[illegible] servicemen rises, after the [illegible] pauses. The Pre[illegible] to talk peace, if the No[illegible] namese will make some [illegible]cal gesture.

Poetry cont[illegible] now under[illegible] for Albertan[illegible]

The 28th annual A[illegible] Poetry Contest is now open [illegible] in four classes — [illegible] short poem, humorous verse, and poem by a juvenile.

A special class has been added this year for the [illegible] of more than 48 lines [illegible] more than 300 lines. This class will have a prize of $25.

Three prizes will be awarded in each classification in amounts of $25, $15 and $1[illegible]

The competition, open to Canadian residents, will close September 1, and entries may be sent to Mrs. June Fritch, 13104 - 136 Avenue, Edmonton.

League names committees

(Mrs. G. Phillips)

The regular monthly meeting of the Tofield Community League was held Tuesday, June 6, in the Community Centre with first vice-president Jack Lamptt in the chair, due to illness of the president, Lionel Barton.

Date of the arrival of students on the Youth Exchange program has been postponed till July 10, necessitating some changes in arrangements.

A co-ordinating committee for sports in Tofield has been set up. Mr Lamptt, one of the League's representatives on this committee, reported that 24 uniforms had been bought for the Midgets' team. The League's contribution to the expenses incurred by the Sports' Committee was set at $100.

Chief item on the agenda was arrangements for Centennial Showcase '67, and committees were appointed.

The hot-dog booth will again be run by John Baergen, veteran of many successful years at this job. Mrs. Joyce Swift is in charge of the women's booth, and will be requesting donations of pies to stock the shelves.

The Tofield Fire Dept. will again be doing their efficient job of directing parking.

It is hoped to have a tent set up where Old Timers may sit and visit if they choose to do so.

Thomas Jacobs, Bill Christensen, George McFadzean and Dan Dodds are the Grounds committee, who will decide where the various events will occur.

A Civil Defence trailer will be on exhibit this year. For the youngsters, a ferris wheel and merry-go-round are engaged for the day.

Baseball, as always in [illegible] field, will be a major attraction, as will the jumping and cutting horses.

Little League and Midget Baseball Schedules

Little League

Friday, June 9—
Ryley at Tofield
Viking at Holden.
Monday, June 12—
Tofield at Holden
Ryley at Viking.
Friday, June 16—
Viking at Tofield
Holden at Ryley.

Monday, June 19—Any cancelled games will be played

Friday, June 23—1st place to play 3rd place team, 2nd place to play 4th place team. These are semi-final sudden-death games, and coaches will choose location.

Saturday, July 1—Winners of semi-finals to play final sudden-death game at Tofield.

Midget "A" and "B"

(Both teams travel together)

Thursday, June 8—
Viking at Tofield
Ryley at Holden.
Thursday, June 15—
Ryley at Tofield
Holden at Viking.
Thursday, June 22—
Viking at Ryely
Tofield at Holden.

Thursday, June 29—1st place to play 3rd place team; 2nd place to play 4th place team. Semi-final sudden-death games; coaches choice of location.

Monday, July 3 — Winners of semi-finals to play final sudden-death game. Coaches will choose location.

All games are scheduled for 6:30 p.m.

Ministik news briefs

(Mrs. J. Roddick)

United Church services were conducted by Ian McCullough. He with his wife has moved to Edmonton where he will attend St Stephens College in the fall.

Mr. and Mrs. A. D. Lessard and family of Sherwood Park were Sunday supper guests of the Andrew Fergusons.

Mr. and Mrs. Pat Paterson, Ann and Linda attended graduation exercises at New Sarepta on Saturday evening of Francis Paterson, daughter of Mr. and Mrs. Alfred Paterson of Looma.

Mr. and Mrs. Les Whitford attended the Jaywalkers Jamboree at Camrose on Friday.

Doris Davenport enjoyed the weekend at home with her parents and sisters and attended the Strawberry tea.

Baden Bowerman who is at Camrose parttime enjoys his evenings at home. Saturday he attended the Strawberry tea with Myron and Brent.

Mrs. Andrew Ferguson and Glenn visited Matthew Ferguson on Sunday evening in Tofield Hospital.

Mrs. Helen Hennessy, Mrs. A. Ferguson and Mrs. Jim Roddick attended a United church board meeting at South Cooking Lake church Wednesday.

Mr. H Dunham intimated his resigning as secretary, but was unanimously requested to carry on for at least one more year with aid if necessary from his son Ralph.

The annual Strawberry Tea sponsored by the Ministik ladies club took on a Centennial air as ladies of the club were attired in Centennial dress. Patrons attended from Edmonton, Tofield and all surrounding districts. Mrs. M Gladue of Hastings Lake was the winner of the TV snack tray set raffled.

Home town band will lead July 1 parade

"There's something about a home town band", goes the song. This year the statement will concern the band for Centennial Showcase '67. The band, under the leadership of Staff-Sergeant W. Coates, consists of 25 school-age bandsmen as well as five adults.

Mr. Coates is pleased with the progress made by the band. It is to be a marching band and will lead the Centennial parade. Of recent years, Tofield has had to import a band for July 1, but this year we will have our very own group of musicians. Mr. Coates hopes that in the future, uniforms may be obtained for his bandsmen.

Lakeshore . . . McKenzie

BIRTHDAYS OBSERVED

Emil and Martha Tiedemann attended a surprise birthday party on Sunday at the home of Gordon and Louise Kyle in honor of both their birthdays only three days apart. Also attending were Mr and Mrs. Henry Page, Mr and Mrs Reg Crispin, Mr. Davenport, Ray and Alice Gould, and Audrey and Willard McHeffy, all of Tofield and Stanley and Kei ha Brown and Lawrence and Gladys Gill all of Ketchamoot. A very enjoyable evening was spent playing games and visiting followed by a lovely lunch-on served by the ladies. All wished them both many more happy birthdays.

BALL FANS TAKE NOTICE

Members of the McKenzie district have now cleared and have ready a ball diamond on the old McKenzie school grounds next to the Community Hall north of Melvin Walkers on the Lakeshore road, 8 miles north of Tofield. Anyone interested in playing ball please be there Sunday afternoon to start playing.

Model shown above: Viva Deluxe.

Fresh from its smash-hit debut across the Atlantic ... the all-new Viva comes to Canada.

The all-new Viva is here, with stunning new styling. New, greater power. Completely new ride. New super silence. Plus a new optional automatic transmission.

The all-new Viva is longer, lower and wider with exciting new space-curve styling. A new wider stance and new full coil suspension give Viva flatter, road-hugging handling. Power's been boosted over 12%. And for extra driving ease, there's Viva's smooth new 3-speed, fully automatic transmission.

Perhaps the most welcome news of all is the new level of silence. Extensive sound deadeners and body insulation, and new twin in-line mufflers soothe you with the silent treatment. See the all-new Viva soon at your Vauxhall-Pontiac dealer's.

Travelling abroad for your holidays this year? Ask about Viva's Overseas Delivery Plan.

*Suggested maximum retail price of a Viva Sedan with heater and defroster at Tofield. Price includes delivery and handling charges, Federal Sales and Excise Taxes. Provincial and local taxes and licence are not included. The Viva Deluxe shown above is available at slightly higher cost.

$2041*

VIVA. Great things come in small packages.
From General Motors. At your Vauxhall-Pontiac dealer's.

See your authorized Vauxhall-Pontiac dealer

AUTHORIZED VAUXHALL - PONTIAC DEALER IN TOFIELD:

TOFIELD SERVICE GARAGE LTD, TOFIELD, ALTA.

The Ryley Times

Ryley news briefs

(Mrs. S. Kolodychuk)

Leaving for a refresher course in Banff from Ryley were Mr. and Mrs. C Burnstad, Mr and Mrs. E Albrecht, Mr. and Mrs. B. Cross, Mr and Mrs. E. Albrecht, Mr and Mrs. B. Cross, Mr. and Mrs. M. Bruce and W. Kropielnicki

Visiting with Mr. and Mrs. J Kondrowski are Mr. and Mrs. Ernest Lansdown and daughter, Cheryl of Coronation.

The Girls Food and Clothing Clubs have invited the Boys Food Club to a day at Miquelon Lake, June 25 and Beaver Lake June 22. The boys are to bring wieners or buns. Drinks and watermelon will be served by the girls.

Alf Anderson is a patient in the Tofield hospital

Harry Kondrowski of Chipman passed away June 3, at the age of 92. He is the father of John Kondrowski of Ryley.

Mr. and Mrs. Jack Stumbo and Mr and Mrs. Olof Monsson are motoring to Lethbridge to attend a Lions meeting.

Clean-up day at the Ryley Cemetery will take place June 14. Everybody is asked to come and help. If it rains that day the clean-up will be held a week later.

Mr. and Mrs. N. Seniuk and family and Mr. and Mrs. Roy MacHonie of Edmonton were Sunday evening guests of Mr. and Mrs. S. Kolodychuk.

Roger Oslund is employed at th Treasury Branch in Ryley.

Mr Bateman, the United Church minister is a patient in the Viking hospital

Mrs. W Goodall left by plane for a holiday to Victoria, B.C., where she will visit her brother and sister-in-law

One of the worst fires in U.S. history occurred Oct 9, 1871, when a forest in Peshtigo Wis., burned resulting in 1,152 deaths

HOVELAND FUNERAL HOME

Phone 672-3131
Camrose
— OR —
Phone 663-3654
Carl Nord, Ryley

DRAYDEN INSURANCE & ACCOUNTING LTD.

Why don't you drop in and see us for all forms of insurance—
• Fire • Hail • Life • Auto • Casualty
— accounting, auditing, and income tax —
HOLDEN Telephone 688-3865 Alberta
STAN ROBINS Manager

BEDDING PLANTS

for sale—
6 miles north of Tofield.
MARIE EAGLESHAM
Phone 662-2195
DELIVERY SERVICE IF REQUIRED

NOTICE

to—
Residents of the Village of Holden re:
1967 Homeowners Tax Discount.
Please pick up your application cards at the Village Office for completion for the tax discount
1967 taxes must be paid in full
SECRETARY-TREASURER.
Village of Holden

Bethel LCW meeting held in Ryley June 1

(Mrs. S. Kolodychuk)

The Bethel Lutheran Church Women held their regular meeting June 1 with 20 ladies present.

Mrs Tillie Branes opened the meeting with prayer The church women were quizzed by Mrs Eileen Magneson on their knowledge of the church year The Bible Study "He is the resurrection and the life" was led by Mrs. Howard Berke and Mrs. Otis Phillips read an article on youth and led the worship offering.

Lunch was served by the hostesses Mrs. William Pope, Mrs. Arthur Peterson and Mrs. Wilmer Magneson

Holden news

(Mrs. G. H. Taylor)

Geo H Taylor was a caller in Viking Saturday at the town office on EMO business, and on Monday called at the County of Bever No 9 office in Tofield.

AT NIECE'S WEDDING

Mrs. Rosa Zwierschke, and G J Giebelhaus attended the recent wedding of their niece Wanda, daughter of Adam Giebelhaus of Fort St John, B.C., to Gordon Allan Terry of Fort St John. Mr and Mrs William Kelly also attended the wedding

Mr and Mrs. Symes of Saskatoon, Sask., were visitors over the weekend with the Lawrence Kaluzny. Don Symes was the former agent at the National elevator.

Mrs C[illegible]il Hoover assistant in the office at the NADP creamery Saturday afternoon while Mrs L. Komarnicky and her husband attended the John Tomasheski funeral in Camrose

Rev Stanley Hunt who with his wife were weekend visitors with Mrs Campbell was a Sunday afternoon caller with Mr and Mrs Lars Rutland. Mrs Hunt called on Mrs Rutland Monday before she and her husband left early in the afternoon for their home in Calgary

Mrs A V Story is presently in Edmonton where she is visiting with her daughter Florence and family the Koop Spannenberg

PIONEER WOMAN IN EASTERN HOME

Friends and old-time residents [illegible] and Holden district will be pleased to hear news of Mrs. [illegible] who with her late husband was one of the early [illegible] settlers of the district. She is now a guest in the [illegible] Manor Nursing home in Par[illegible] and last month celebrated her 88th birthday. Although confined to her bed after a [illegible] some years ago and troubled with arthritis, she keeps bright and happy speaking often of former friends and [illegible] loves to hear news of them. She is in receipt of The Mercury [illegible] of some of her old time friends.

Intellectual people are fond of yellow

[illegible]

Yet [illegible] you were smarter than [illegible]

Pre-nuptial shower honors bride-elect

(Mrs. S. Kolodychuk)

A shower for Miss Marian Johnson was held June 1 in the United Church kitchen with approximately 50 ladies attending Marian is the second daughter of Mr. Bud Johnson.

The room was beautifully decorated for the occasion and seated at the head table with the bride-elect were Mrs. J Baerg, mother of the groom-elect, aunts of the bride, Mrs. Vi Turvie, Miss Nan Halverson and Mrs. Mary Renshaw from Castor and attendants.

Sharon Dubson and Margaret Casey conducted the interesting program of contests and skits.

Gifts were wheeled in by Wanda Casey in a large red barn, "Baerg's Dairy Farm" which is the groom's occupation. Marian thanked all for the gifts.

A lovely lunch was served by hostesses Mrs. J. Wayne and Mrs. D Whitson.

FOR ALL KINDS OF **INSURANCE**
See—CHAS. NOLAN
Phone 662-3130 Tofield

FAMILY SPECIAL!
BREAD Sliced or Unsliced **5/$1.00**
(Saturday only, June 10th.)
SPECIAL RATES FOR LARGE ORDERS
—Weddings, Banquets, Church and Social functions.
VERNER'S BAKERY, Tofield
We Deliver in Tofield Phone 662-3255

In time of sorrow or need
for courteous and dependable service
Call 482-1561 Edmonton Collect
Day or Night
ANDREWS-McLAUGHLIN CHAPEL (1964) Ltd.
Agents
J. E. Stinson Tofield Garnet Burnstad Ryley

C.C.C.
Pressure Treated
POSTS AND POLES
All sizes now in stock.

ASPENITE
SOLID SHEATHING

5/16"—4x 8	Per sheet	2.85
5/16"—4x16	Per sheet	5.70
3/8" —4x 8	Per sheet	3 20

PHONE 662-3273, TOFIELD

CROWN LUMBER COMPANY LIMITED
DIVISION OF CROWN ZELLERBACH CANADA LIMITED

Not quite the winner Pat Kallal of Tofield showed the Reserve Grand Champion calf at the 4-H Achievement Day in Tofield on Monday. Pat is one of three brothers walking off with top honors in the competition. Tofield Mercury Newsphoto.

Annual Deanery Conference held in Viking May 31st

The 27th Annual Deanery Conference of the Anglican Church Women of the Rural Deanery of Wainwright was held in Viking on Wednesday, May 31.

Theme of the Conference was "Be Faithful and Be Renewed in This Year of Our Lord".

The Reverend Walter L. Hammett, Rural Dean, was the celebrant at 11:00 a.m. Holy Communion, assisted by Rev A. L. Steel of Sedgewick. The Rev. M. G McDermott, Rector, was the preacher Luncheon was held in the Viking Community Hall.

The address of welcome was given by St. Matthew A.C.W., Viking, and was replied to by St. Mark A.C.W., Hardisty. Diocesan president Mrs. L. D. Moore, Mrs. C. Paling, vice-president, Mrs. Johnson, chairman Supply (Dorcas), and Mrs Ridley "Living Message" secretary-treasurer, all of Edmonton, were present. After the business meeting, The Rev David Prowse of Christ Church, Mannville, showed slides of his trip to Africa in 1966

The Deanery Conference will be held at Edgerton in 1968.

Members of the Tofield A.C.W. present were Mrs. Edith Bailey, Mrs. R. Crispin, Mrs. G Nerland, Mrs. M Roberts, Mrs J. W. Robinson and Mrs. J Thomson, all members of Holy Trinity Afternoon Group. Evening Group members attending were Mrs. E. Dafoe and Mrs. Haworth. Mrs. J. A. L. Smith of Edmonton was a visitor.

LAW OFFICE
COLLINS & BRAUL
Barristers & Solicitors
200 Royal Trust Building
EDMONTON ALBERTA
Each Saturday 9:00 - 5:00 at Watson Building, Tofield
Edmonton ph. 429-1666 Tofield ph. 662-3143

• **ALLIS-CHALMERS** MACHINERY AND PARTS
• **BRIGGS & STRATTON and CLINTON** GAS ENGINES—Parts and Service
• **TRACTOR OVERHAULING**
— ALL AT —
Patterson Farm Equip't
CONRAD PATTERSON
Phone 62-3934 Tofield

MAURY JACOBS AUCTION SERVICE
(Ball & Jacobs Auction Service)
AUCTIONEER — SALE MANAGER — VALUATOR
MAURY JACOBS — Res. Phone 479-3010
Our experience is your assurance of a successful sale.
Edmonton Public Stockyards Box 1240
Phone 475-1213
Contact our office or home numbers anytime, or phone
Boyd Stauffer, Tofield, Wm. Winsness, Ryley

Banquet held for retiring teacher

(Mrs. G. H. Taylor)

HOLDEN.—A number of teachers and their escorts attended the Retirement program and banquet Friday evening, held in Viking for J R Hemphill, Principal of Viking School, who will be retiring from his office the end of the school year

Among those in attendance were Nestor Semotiuk, representative of Holden on the County school committee, and Mrs Semotiuk, A. L. Gibson, Councillor County of Beaver, Mr. and Mrs Nick Shihinski, and Mr and Mrs Lars Olson

Lars Olson, long time friend of Mr Hemphill, gave a history of the principal's teaching career, and Oleh Shykora, president of Beaver Local A.T.A., made a presentation to the guest of honor from the organization.

Mr Brushett of Edmonton, a former principal of Holden school, and Mrs. Brushett also attended the banquet, and wished to be remembered to friends in Holden.

Sunny weather smiles on golf tourney here

The golf tournament, June 4, sponsored by Tofield Golf and Country Club was an apparent success. Thirty - three entrants vied for the honors. Winners were as follows:

Men: 1st Flight: 1st Jim Kallal, Edmonton; 2nd Ted Whyte.

2nd flight: 1st Bert Everitt; 2nd Charles Kallal.

3rd flight: 1st Rex Boyles; 2nd Gabe Pittel; tie, Allan Warner.

Ladies: 1st Peggy Mitchell of Redwater; 2nd Ruth Kinlock, Wetaskiwin

Juniors: 1st Don Swift; 2nd Doug Everitt.

Prize of golfer's jacket for best score of the day went to Don Swift.

A word of appreciation goes out to all who entered and helped in any way towards the success of this tournament.

Tofield lady golfers have been extended an invitation to join the Camrose ladies on Sept. 9. Entries must be in by Sept. 7.

From the scrapbook

If we could read the secret history of our enemies, we should find in each man's life sorrow and suffering enough to disarm all hostility. — Longfellow
—J.W.R.

Power-Line league schelule

Thursday, June 8—
Ryley at Tofield.
Tuesday, June 13—
Tofield at Bardo
Round Hill at Ryley.
Thursday, June 15—
Bardo at Ryley
Tofield at Round Hill.
Tuesday, June 20—
Tofield at Ryley
Bardo at Round Hill.
Thursday, June 22—
Round Hill at Tofield
Ryley at Bardo.
Tuesday, June 27—
Ryley at Round Hill
Bardo at Tofield.
Thursday, June 29—
Round Hill at Bardo.
(Please retain for future reference).

South Edmonton Denture Clinic Ltd.
G. GUENTHER
CERTIFIED DENTAL MECHANIC

northwestern utilities limited
Serving Albertans with Low Cost Natural Gas since 1923

County of Beaver school committee meeting held Tuesday May 6th

Starting the foundation

Mayor Dr. W. E. Freebury of Tofield turns the first sod at the sod-breaking ceremony at the site of the new Bardo Lutheran Church in Tofield on May 28th. —Stauffer Photo.

Drainage Board meets May 26

(Mrs G H Taylor)

(Intended for last week)

Smorgasbord to be held on June 15th

(Intended for last week)

(Mrs. G. Taylor)

Shower fetes bride-elect

(Intended for last week)

(Mrs. G. H. Taylor)

R. L. Williamson D.C.
Doctor of Chiropractic
By'ey Off ce—We'd. 2 - 5 p m.
Main Office 8809 - 82 Street, Edmonton.
38-tfn

LAW OFFICE
HENRY J. BUDNITSKY
of
ARCHIBALD, EDWARDS, WHEATLEY & SADOWNIK
Barristers and Solicitors
will be at the Tofield Town Office from 1:00 p. m. to 4:30 p.m. on the 1st and 3rd Saturdays of each month.
— Edmonton Offices at —
1010 Chancery Hall EDMONTON Phone 424-2146

Subsidized Health Coverage For Less Than 5¢ PER DAY

You can provide yourself and your family with complete health protection including Medical, Surgical, Obstetrical Services, Special Dental Surgery, Optometric Services and Podiatric and Osteopathic Services for less than 5 cents a day, if you are eligible for a maximum subsidy.

For an added 10 cents a day subsidized persons can obtain all three options including Hospital and Ambulance Services — Drugs and Prosthetic Appliances and Chiropractic and Naturopathic Treatments. Non-subsidized families receive the same protection for very reasonable rates. With higher subsidies and lower rates the ALBERTA HEALTH PLAN is tailored to your income.

Get the facts and figures today — you may be eligible for a generous subsidy.

(effective July 1st, 1967)

CLIP AND MAIL THIS COUPON

ENQUIRE TODAY - GET THE FACTS
Dial "0" ask operator for Zenith 07-101 toll free
in Edmonton phone 454-0621

ALBERTA HEALTH PLAN
Box 1360, Great Road & 118 Ave., Edmonton, Alta.
Please send complete information and application forms.
NAME:
ADDRESS:
CITY or TOWN

ALBERTA HEALTH PLAN

TOFIELD 4-H BEEF CLUB
gratefully acknowledge the services of
Camrose Auction Co.
Auctioneers: Otto Streberg, Art Niven and Dennis Streberg, at their recent 4-H Achievement Day Sale at Tofield.
Their generous aid was greatly appreciated

Ryley 4-H Beef Club has Achievement Day

(Mrs. S. Kolodychuk)

The Ryley 4-H Beef Club had successful achievement day on May 31st. The show started at 10:00 a.m. by all the members leading their calves down main street to the bus sheds.

Judging started at 10:30. The winners in judging were: Grand Champion, Garry Wiens, reserve champion, Dwayne Hammer; 3rd Joan Wiens, and 4th Ken Hillerud.

In Showmanship, first Barry Seniuk, 2nd Garry Wens, 3rd Elton Hammer. In grooming: first Lola Stensrud, 2nd Ricky Dueck, and 3rd Garry Wiens.

The Pee-Wee class had good success with champion Terry Magneson, reserve champion, Cheryl Magneson, 3rd Wesley Romaniuk, and 4th was Linda Dueck. First in showmanship was Bonnie Teski; 2nd Linda Dueck, and 3rd Lorrie Stensrud. In grooming, 1st Linda Dueck, 2nd Bonnie Teski; and 3rd Bonnie Teski.

In the inter-club the Grand was Garry Wiens of Ryley and Champion of Ryley and Mundare Reserve Champion, Cynthia Gavinchuk of Mundare. In the inter-club showmanship Barry Seniuk got 1st and Garry Wiens 2nd.

TROPHIES DONATED

Thanks to all the people who donated money to the Club, Inter-Club, Grand Champion, Ryley 4-H Beef Club Trophy to Garry Wiens, E. H. Brown trophy to Dwayne Hammer, Reserved Champion; Champion of Ryley, Treasury Branch to Garry Wiens by Mr. Hogland.

Inter-Club Reserve Champion, UFA Co-op, Tofield, to Cynthia Gavinchuk; Penners White Rose trophy to Barry Seniuk for 1st showmanship. Klines Barber Shop trophy to Garry Wiens for 2nd showmanship; Ryley Motors trophy, Lola Stensrud for 1st in grooming; Roths Store to Ricky Dueck for 2nd grooming. Stumbo Trophy to Bevin Bugge for 1st in gain. Verne's Bakery trophy to Joan Wiens for 2nd gain; Charles Magneson trophy to Darlene and Garry Wiens for 3rd gain.

In the Pee-Wees, E. Willans trophy went to Terry Magneson, Grand Champion; Knuts Hotel trophy to Cheryl Magneson for reserve champion; McDonald's Lunch trophy to Brian Bilyk for inter-club Grand Champion; Jeffersons and Swanson (Tofield) to Wesley Romaniuk for inter-club reserve champion; The Sai Wong trophy to Bonnie Teski for 1st showmanship; Fred Loades halter to Linda Dueck for 2nd showmanship. Ted Graftaas trophy to Linda Dueck for 1st grooming; Ryley Variety Store, grooming kit to Bonnie Teski for 2nd in grooming. Mortons Garage (Eric Larsen) to Hal Strilchuk, for 1st gain; H. Berke trophy to Cheryl Magneson for 2nd gain; Charles Magneson to Wesley Romaniuk for 3rd gain; Larry's Beauty Shop trophy to Hal Strilchuk for the best "Little Stinker" of the year; The Andrew MacLaughlin trophy by Max Buaren (Edmonton) to Ken Hillerud for public speaking; Central Agencies trophy (Camrose) to Barry Seniuk for best records; Jocobson Con. to Garry Kropielnicki for efficiency; The Ryley 4-H Beef gave Frank Kehoe a lighter; Carolyn Hawkins a lamp; Mike Zowchuk a barometer and Mr. Dyer an index for all the help they have been to us. The club also thanks the Ryley Hotel Cafe, D. R. Price, Mr. Munkedahl, Mr. Hammer, Mr. Romaniuk, Dick's BA and E. Lyons and the ladies who served lunch all day.

Dr. J. G. Larson
DENTIST
at the
Viking Medical Clinic
For appointment Phone Viking 336-3228 Mondays and Tuesdays, or 336-3475 during the rest of the week.

TOFIELD COMMUNITY THEATRE

Friday & Saturday, June 9 & 10—

COLUMBIA PICTURES and CARL FOREMAN present
BORN FREE
SAM JAFFE and PAUL RADIN
FAMILY.

Friday & Saturday, June 16 & 17—

Color. FAMILY

Showtime: 8 p.m.

The weather

May	Max.	Min.	Barom.	Remarks
31	63	53	30 21	———
June				
1	68	51	30 23	———
2	82	45	29 84	———
3	56	46	29.94	———
4	65	32	30 21	———
5	63	35	30 76	———
6	72	43	30.19	———
7	—	46	30.19	———

LAW OFFICE
EDWARD PIASTA
Barristers & Solicitors
of
Messrs. Liden, Ackroyd, Bradley, Phillion & Piastra
Barristers & Solicitors
301 Revillon Building, Edmonton, Alberta
Telephone 424-0511
Attends at HOLDEN at the Village of Holden, Secretary-Treasurer's Office each TUESDAY afternoon, between the hours of 1:30 P.M. & 4:30 P.M.
Telephone 688-3846 (22-tfn)

Centennial . . .

(Continued from Page One)

sang the "Canada Song", receiving hearty applause. A pageant was next presented by grade 2, depicting the history of Canada from the early explorers to the present time. Grade 3 pupils presented "The Indian Medicine Man", giving an outline of how they cured their sick.

A Choral Description of Canada was presented by grades 3 and 4, with grade 4 also presenting a delightful "Virginia Reel". A Parmade of Canadian Historians was presented by grade 5 students, and a Choral Recitation and Acrostic by grade 6.

Skits, Yells and Songs by grade 7 was next on the item, and a most enjoyable Centennial Revue by students of grades 8 to 12 was enjoyed, with many various dances being demonstrated, from old time dances — Charleston, modern square dancing, Ethnic and Ukrainian dances—with the performers in traditional costumes. Old time songs were sung, with Mrs. Lars Olson as accompanist to modern-day styles. These many items drew enthusiastic applause from the audience.

It was most pleasant to see many adults and children in Centennial costume, making it a colourful sight.

The program came to a close with the Centennial Queen presenting Centennial Medallions to the pupils and the singing of "God Save the Queen".

Hearty congratulations are due to all those who were in any way concerned with this concert, which was one of the most ambitious and noteworthy events ever held in Holden by any organization.

SUMMER DRIVING Specials ON RELIABLE USED CARS

1963 PONTIAC Sedan—Automatic, 6 cyl.
1963 CHEV. Sedan—Standard, 6 cyl.
1963 ACADIAN 2 door—Automatic, 6 cyl.
1963 CHEV. ½ ton—Narrow box.
1962 CHEV. ½ ton—Wide box.
1960 MERCURY Monterey—V/8, automatic. Power Steering, Power Brakes.

1960 FALCON Sedan
Real nice shape ONLY $395

J. DEERE MODEL 42 COMBINE—Only 900 acres. All replacement parts needed included ONLY $2195

— NO TRADES —

BLACK'S SALES & SERVICE
Chevrolet — Oldsmobile — Pontiac — Buick
Chevrolet Trucks — GMC Trucks
PHONE 688-3860 HOLDEN

ENTER THE MERCURY'S CENTENNIAL HISTORY PROJECT

CENTENNIAL QUIZ:

1. The first church building in what is now the Tofield area was ...
2. Tofield had a ski champion who won medals in 1938, 1940, 1942. His name is:
3. Mike McCusker was a noted participant in what sport?
4. The first president of the Tofield Community League was
5. The Tofield Municipal Hospital, opened in 1947 had as its first matron
6. A home-made hand-cranked threshing machine was made by a group of Bardo farmers. It was nick-named
7. The mayor of Tofield with the longest term of office is
8. Tofield once had another large hotel. Its name was
9. Water and sewage were installed in Tofield in
10. The present Community Centre was opened in December 1955 with .... declaring the Centre open and being the chief guest speaker for the occasion.
11. Two men in Tofield once built an airplane that flew briefly. Name either one of them ....
12. Rural electrification was undertaken in the Tofield area in

Holden district news items

(Too late for last week)

(Mrs. G. H. Taylor)

Mrs. Mary Konst has had her sister from the coast visiting with her this past week.

Mrs. Dorothy Bateman was a business visitor in Edmonton on Friday. Mr. Bateman has been confined to the house for several days with a severe attack of the flu.

Mr. and Mrs. Lawrence Hovland and family were recent Sunday visitors and dinner guests at the home of Mr. and Mrs. C. Lien of the south Ryley district.

Mrs. J. A. Giebelhaus was a Friday visitor in Edmonton and called on her daughter, Millie, Mrs. Lorne Bell.

Mrs. Laura Christianson who has been a patient in the Tofield hospital for the past several days taking treatments, returned home Thursday, but is not yet feeling very well.

Mr. and Mrs. Ted Anderson and children of Calgary were visitors for the Victoria Day weekend, with Muriel's parents, Mr. and Mrs. Percy Barlow. Ted is beginning to feel some improvement after his many months of illness.

Mrs. Otto Hurum returned home Tuesday of last week after being a patient in Tofield hospital for 10 days having treatments.

Geo. H. Taylor was a business visitor in Viking last Wednesday.

Mr. and Mrs. Barlow, the Andersons and Mrs. N. L. Campbell were dinner guests and afternoon visitors on Sunday, with Mr. and Mrs. Ernie Merta and family of the Viking district.

Joe Kondrat of Edmonton has visited last week with relatives after attending the funeral of his father, Albert Kondrat, May 22.

Mrs. Winnie Johnson has returned home after being a patient at Tofield Municipal Hospital for several days, having surgery on her leg to remove a sliver of steel. Mrs. John Semotuik has been assisting in the drug store while Winnie is absent.

The Merta family of Viking, Mr. and Mrs. Ted Anderson and children of Calgary, and their parents, Mr. and Mrs. Percy Barlow were dinner guests and afternoon visitors on Victoria Day at the home of Mrs. N. L. Campbell. Also visiting with Mrs. Campbell during the day was her daughter Marjorie and husband, Ken of Leduc.

Mr. and Mrs. Robert Taylor and children of the Viking district were Monday evening visitors and coffee guests with Robert's parents, Mr. and Mrs. Geo. H. Taylor.

Mr. and Mrs. Glen Hovland and children of Hillsdown were visitors during the Victoria Day week end with Glen's father, Chris Hovland and brothers, Rueben and Ray. The three boys were also overnight visitors on the farm.

Mrs. Olaf Smorlie was a patient in Viking hospital for several days with a bad attack of the flu.

The Pioneer Group will be holding their June meeting June 8th, at the farm home of Mrs. Charles Zwierschke.

The Service at the United Church was taken by members of the Board of Sessions and of the church board last Sunday, the minister, Mr. Bateman being confined to home due to illness. Mrs. N. L. Campbell conducted the sermon and she and Mrs. Bateman were in charge of the service at the United Church in Ryley.

Chris Hovland is a patient in the Daysland hospital, his son Ray taking him there Wednesday of last week.

Mrs. John P. Ogonoski returned home Thursday of last week after being an Edmonton hospital patient for several days having surgery.

Mr. and Mrs. Harold Story of Abbotsford, B.C., have been visiting with their son Calvin and family for the past while, assisting on the farm. They were planning to leave for Sask. to visit with their daughter Lila and family before returning home.

Mrs. Mabel Story visited with Miss June Clark and Lloyd last Thursday afternoon.

Mr. and Mrs. Herman Voigt returned home Wednesday afternoon of last week from their holiday trip to Vancouver, where they attended the wedding of a niece and visited relatives.

The Bert Appleby's and daughter Colleen [illegible] Mrs. Ernest Brown of Ryley were visitors with their father, Harry Appleby, of [illegible] Lodge, May 31st, taking advantage of the good weather to take him for a car ride.

Mrs. N. L. Campbell was a Sunday dinner and supper guest with her sister and husband, Mr. and Mrs. Percy Barlow.

Ross Christiansen of Edmonton visited with his mother, Mrs. Laura Christiansen last weekend.

Mr. and Mrs. Percy Barlow were Monday visitors with Mrs. Campbell.

Mr. and Mrs. Charles [illegible] were visitors in Camrose Wed. and Friday of last week, going on business and calling on their daughter and family the Alvin Knudsens.

Harry Appleby of Vialta Lodge, Viking, visited with his [illegible] this past weekend and attended the Westrom-Zwierschke wedding reception, in the Holden Community Hall.

John [illegible] who has been ill for some time was taken to Camrose hospital last week, when his condition became more serious.

Miss Anne Evelyn Appleby and Miss Dorothea Schwanke received their Bachelor of Education degrees at the Convocation May 31st from the U. of A.

K. Gyani, who is on teaching staff at the Holden school staff last year has also successfully completed a Diploma Course at the U. of A.

Mr. and Mrs. R. Lutz are settled in their new home, on the Art Siegel farm which Mr. Lutz recently purchased. Their house in the village is closed. Art Siegal and his sister, Mrs. Martha Hurum left for Edmonton where they will be making their future home.

Lakeshore-McKenzie

(Mrs. Ellen Eaton)

Mrs. Sybil Nelson of Lacombe arrived on Monday of last week and is visiting her sister Ruth and Roy Wickenberg for the present.

Ellen Eaton was a Wednesday supper guest and evening visitor last week at the home of Roy and Ruth Wickenberg in Tofield. Ruth's sister, Mrs. Sybil Nelson was also visiting there. Larry Wickenberg of Lloydminster was a supper guest there on his way to Calgary where his family is residing at present. Larry is Roy and Ruth's grandson.

It was learned today that Joe Niemetz of Ladner, B.C., formerly an oldtimer of the McKenzie district is a patient in the General Hospital at Vancouver, B.C., having suffered a heart attack.

Mrs. Clara Rogers and Al and Susie Innes, all of Tofield were Sunday afternoon visitors and luncheon guests at the home of John and Mary Wood.

Mrs. Johnny Wood and daughter Cathy returned home Soturay after having spent the week with her parents Mr. and Mrs. John Miller at Barrhead.

TO LLOYDMINSTER

Larry Wickenberg of Calgary stopped early Monday at the home of his grandparents Roy and Ruth Wickenberg and had breakfast with them before continuing on to employment at Lloydminster. Larry and family will be making their home in Lloydminster as soon as the family can be moved there.

Vi and Elmer Geoglien attended the funeral of Mrs. William Allen at Edmonton on Tuesday of last week.

On Sunday Mrs. Martha Tiedemann accompanied her daughter Yvonne and Peter Brown and son Daniel of Ketchamont on a visit to the home of Janet and Martin Lawson where they were afternoon visitors and coffee guests.

Hans and Martha Jacobsen, of Edmonton were Sunday dinner of their son Morley and Marior... and visitors at the home le Jacobsen and family.

Leroy and Shirley Eaton and children of Edmonton were Sunday supper guests and evening visitors at the home of Leroy's mother, Mrs. Ellen Eaton.

Mrs. Lil Van Buskirk and her daughter Mrs. Judy Franklin and baby daughter were Tuesday afternoon visitors and coffee guests at the home of Mrs. Carl (Mavis) Jacobsen.

Mrs. Vivian Jones accompanied her sister Janet Wickenberg here Saturday at noon and they were Saturday overnight and Sunday visitors at the home of their parents Roy and Ruth Wickenberg.

The Lions Club of DISTRICT 37 B
Andrew, Chipman, Dewberry, Fort Saskatchewan, Lamont, Ryley, Tofield, Two Hills, Vegreville, Vermilion, Josephburg, Mayerthorpe
Ranchman's
PLAY AT HOME
NEWSPAPER
BINGO
Grand Prize — Blackout
10 HEAD OF HEREFORD HEIFERS
June 1st, 1967
Blackout Confirmed
ON THE 56 NUMBER DRAWN.
No new numbers drawn this week.
Check your cards and report for June 14, deadline.

Ketchamont district news items

Ted Bashak of Norwalk, Calif., was a recent [illegible] his brother-in-law and sister, Mr. and Mrs. Ivan Mitchell.

Mr. and Mrs. Albert Sutton and Wanda were Sunday afternoon callers with Mr. and Mrs. George Williams.

Randy Sutton spent a few days with Mr. and Mrs. Leroy Nelson at Ohaton.

Mrs. Stanley Brown spent the weekend with Mr. and Mrs. Clive Gudmundson of New Sarepta. On Sunday afternoon Mrs. Brown, Betty and girls visited with Mrs. Brown and Ethel in Holden.

Mrs. Charlie Sears spent Tuesday and Wednesday in Edmonton with Mr. and Mrs. Lawrence McGinnis and Mr. and Mrs. Garry Sears. She attended the graduation exercises at the Jubilee Auditorium when Lawrence McGinnis received his B.Sc. degree.

Mr. and Mrs. J. King of Camrose were Sunday dinner guests with Mr. and Mrs. Geo. Lee and Phyllis.

Mrs. Ron Coombes and children visited with Mr. and Mrs. Lars Olson on Sunday.

MOVE TO TOFIELD

Neighbors and relatives assisted Mr. and Mrs. Peter Thiessen with moving to their new home in Tofield Monday. Mr. and Mrs. Thiessen and family have been residents of this district for several years.

Sunday supper guests with Mr. and Mrs. Roy Whillans were Mr. and Mrs. Frank Thomas and Donna and Gail Roach of Edmonton and Gerald Whillans of New Sarepta.

John Adams was chosen the United States' second President by the slim margin of three electoral votes, 71 to 68.

See us first for . . .
MAJOR APPLIANCES!
Good terms — as little as 10% Down.
Archie's Hardware
HOLDEN SUNSET STORE
Archie & Milly Corliss, Props. Phone 688-3823

Complete Real Estate and Insurance Service
OFFICE HOURS: 9:00 AM to 5:00 PM
Every Saturday in the Tofield Hotel
TOFIELD—PHONE 662-3417
CENTRAL AGENCIES CAMROSE LTD.
1933 - 50 St., Camrose Phone 672-4491
Res. 672-2020 or 672-3856 (10-tfn)

SPECIALISTS in—
WEDDING PORTRAITS ★ FAMILY PORTRAITS
FEATURING: PORTRAIT OF THE MONTH —IN NATURAL COLOR.
Cameras and all Photographic Supplies
Langbell's STUDIO CAMROSE
Phone 672-2611 4925 - 50 Street

Competitive Prices
FREE ESTIMATES
PHONE 672-2555
We will deliver promptly the right amount of correctly mixed concrete to your job, strength guaranteed as specified.
FOR YOUR PROTECTION, the control of our concrete is checked by a registered testing firm. All sand and crushed rock used is tested to insure proper strength.
We stock 'Type 5' Cement for alkali soil conditions.
Camrose Transit Mix Ltd.

The only winner not a Kallal

Elaine Jones broke the hex the Kallal brothers had on other competitors during the Tofield 4-H Club's Achievement Day when she won the Reserve Grand Championship in the Pee Wee class. - Tofield Mercury Newsphoto.

Conditions ideal for seeding and germination

Even although seeding was late, the crops are coming on well at Bardo and Holden. Reports from both places indicate that wheat was three inches above ground last week.

Around Shonts about 80% of the oats, barley and rapeseed were seeded, but a few farmers needed another week of good weather to complete the seeding of coarse grains. Wheat was about the same height above ground as at Bardo and Holden.

Warm weather in general last week provided ideal conditions for the completion of seeding at Ryley and helped germination of the crops. The only area that had a slight rainfall was around Shonts.

Handicrafts wanted for July 1 display

(Grace Phillips)

If you have been engaged in making a Centennial heirloom, whether it be a quilt, a cushion, a rug or a picture, Mrs. Hazel Patterson and Mrs. Mabel Boyles invite you to enter it in the handicraft display in Centennial Showcase '67 on July 1.

Dolls, especially those of ancient vintage, dressed in Centennial costumes will also be most welcome.

If you have been painting, quilting or embroidering Canada's Centennial emblem on a personal Centennial project which will become a treasured keepsake in your family and if you are willing to have it displayed on July 1, please phone 662-4936 (Mrs. Patterson) or 662-4092 (Mrs. Boyles). Centennial collections are also welcome.

TRENCHING
Complete Backhoe Service
Septic Tank Cleaning
VERN'S ENTERPRISES
BAWLF — Phone 373-2187 (27-tfn)

Rural youth seminar starts on July 17th

Although the Edmonton Klondike Days will open for a nine-day stand on Thursday, July 20, youth activities will have gotten underway on Monday, July 17.

That's when the Exhibition Association's four-day Rural Youth Seminar, open to young people from 15 to 21 years of age, gets started.

Oratorically inclined members of northern Alberta 4-H clubs will be competing on Tuesday, July 18, in the 12th annual public speaking contest, sponsored by the Edmonton Exhibition Association.

Palmer-Earling notes

(Joe Knudson)

PALMER - EARLING, June 5 — Sunday visitors at the Willis Bolding home were the Luel Olsen family of Barrhead, the Bert Petersons of Drayton Valley, Elmer Bruces, Mrs. Alberta Bolding, Camrose, Jerry and Ken Bolding and the Jake Noule,tes.

Mr. and Mrs Richard Vassberg were recent visitors with the Arnold Chappells at Vimy.

Kenny Olsen and Chester Forre were fishing on Sunday at Buck Lake.

Visiting with the Willis Boldings for Mr. Bolding's birthday were Mr. and Mrs. Tom Campbell of Round Hill, Mr. and Mrs. Ken Olson and Beverly of Camrose and the Elmer Bruces.

For their son Kevin's third birthday, visitors were Charlene Bruce, Beverly Olson, Randy, Keith, Kenny and Berry Vassberg.

Mr. and Mrs. Lawrence Pearse attended confirmation services at the Bethel Church, Ryley on Sunday when their nieces Ellen and Mrytle Oslund were among the confirmants.

Clifford Urlacher was an Edmonton caller Wednesday.

The Skudesness LCW met at the church kitchen on Wednesday.

HOSPITAL NEWS

Mrs. Olaf Smorlie is a patient in the Viking hospital and Edolf Wiklun is in the Tofield hospital. Mrs. Ole Olsen is also ill.

PASSES IN CAMROSE

John Tomasheski, former district resident passed away May 31 after a lingering illness. Since retiring from the farm eight years ago, he and his wife made their home in Camrose. He leaves to mourn his loss, his wife Anne, one son Lawrence, one daughter, Mrs. Ralph Knudson and three grandchildren.

District couple celebrates 50th anniversary

On Sunday May 28th a large number of friends and neighbors gathered at the Bardo community [illegible] to help celebrate Pete and Loolah Lerbekmo's 50th [illegible] [illegible] friends from [illegible] [illegible] were [illegible] [illegible] Those from a distance present were Mr and Mrs. John Yoder of Kitchener, Ont.; Mr and Mrs Harvey Brenneman, Albany, Ore.; [illegible] Mr and Mrs. Robert [illegible] B.C.; Mr and Mrs [illegible] Calgary; Mr and Mrs [illegible] Ing[illegible]; Mrs. Pete Haug[illegible] Mrs. Bob Smith and Mrs. [illegible] of La Glace.

A very nice day was enjoyed by all.

Long-Tongue Hayliner® 269 Baler Handles Big Windrows With Ease!

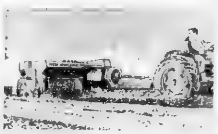

New Holland's twine Hayliner 269 power takeoff is especially adapted to big, wide windrows. Its long tongue has more offset use with 3/4 wide tread tractors. Optional equipment. Super Sweep pickup

STOP AND ENQUIRE HOW THIS MACHINE CAN SAVE YOU MONEY DURING OUR JUNE HAYING TIME SPECIALS!

RAY'S N. H. Equipment
Ph. 672-4726, Camrose
Evenings 672-2026
Sales & Service in Tofield—
Phone Ed Regehr, 662-3160, 662-4020

Spring CASH Specials!

NEW EQUIPMENT

8 only—LEVER FLEX HARROWS— Reg. $40.00 each. Special $28.00 ea.
1 only—LINDEN POST DRIVER— Reg. $670.00 Special $585.00
1 only—INTERNATIONAL 1200A 3/4 TON— Reg. $3534.00 Special $3000.00
1 only—12-FT. ROBIN CULTIVATOR, Complete. Reg. $875.00 Special $785.00
2 only—ROBIN 32-FT. 7-IN. AUGERS— Reg. $375.00 each Special $335.00 ea.

K & M FARM SUPPLIES
PHONE 662-3105 TOFIELD, Alta.

CAMROSE AUCTION CO.

Otto Streberg, Manager Tel. 672-2114, Res. 672-3986
Auctioneer Lic. No. 581 P.O. Box 1808, Camrose
— SALES EVERY SATURDAY —

AT OUR SALE ON SATURDAY, JUNE 3rd.—
HEAVY STEERS from 800 to 950 lbs. brought up to $26.10 cwt. Heavy Holstein Steers sold up to $22.50 cwt. — Light Steers sold from $26.00 to $33.00 cwt.
HEIFERS sold up to $36.00 cwt.
STOCK COWS brought up to $225.00 each. — Dairy Cows up to $200.00 each. Spring Heifers up to $200.00 each.
CALVES sold from $30.00 to $65.00 each
WEANER PIGS from $13.00 to $16.00 each Feeder Hogs up to $37.00 each. Piggy Sows $112.50 each. — Gilts up to $90.00 each. — Boars from $35.00 to $65.00 each
HAY up to 85c bale. — STRAW 10c bale. — Posts 54c each.

SPECIAL LISTINGS for Saturday, June 10th.—
CATTLE will include: Several Stock Cows, plus the usual run of Dairy Cattle. - Several lots good Feeder Cattle.
SWINE: Weaner & Feeder Hogs; Sows; Gilts and Boars.
MISC. FURNITURE, TOOLS and FARM SUPPLIES
2 REGISTERED HEREFORD BULLS, 2 & 3 yrs. old.
1959 CHEV. SEDAN. - CREAM SEPARATOR like new
100 GALS. OF RED & WHITE OUTSIDE PAINT.
DAIRY SALE—THURSDAY, JUNE 8th, 1:00 P.M.
"More People Sell At Our Auction Market Every Week!"
FOR BETTER SALES, SERVICE AND SATISFACTION CONTACT YOUR VOICE OF AUCTIONEERING—
THE CAMROSE AUCTION MARKET
OTTO STREBERG — AUCTIONEERS — ART NIVEN
Lic. #531 DENNIS STREBERG, Lic. #677 Lic. #526
DAVE HUTCHINSON, Lic. #464

Mercury Classifieds

Fifty cents for the first issue, seventy-five cents for two issues or three for a dollar. Two cents a word for anything over twenty-five words. Cards of Thanks have a minimum of one dollar for fifty words — two cents a word will be charged over the minimum.

FUTURE DATES

F.U.A. PICNIC

The F.U.A. will hold a Pot-Luck Dinner and Picnic at 12:00 o'clock noon on Friday, June 9, at Hoover's Beach. Dance at night in Tofield Community Hall at 10:00 o'clock. 40-41p-3630

WAYFARER'S TEA

A Wayfarer's Tea will be held in Tofield Mennonite Church basement on Saturday, June 10, 3:00 to 5:00 p.m. Centennial costume welcome. 40-41c-3643

CASH BINGO

Tofield C.W.L. are holding a Cash Bingo on Monday, June 12, at 8:00 p.m., in the Legion Hall. All Parishioners of Tofield, Ryley and Ministik are having a Parish Picnic at Hastings Lake on Sunday, June 11, at 1:00 p.m. 41p-3656

IN MEMORIAM

JONES.—In memory of Harold James, son of Joseph and Florence Voegtlin, who passed away 10 years ago, June 13:

A sweet little flower, too pure to stay,
God, in His wisdom, took away;
Not from our hearts, nor from our love,
But to dwell with the angels in heaven above.

41p-3655

CARDS OF THANKS

Thank you all for your care and kindness to me, Dr. Freebury, Dr. Price, Dr. Singh, and the Nurses and Staff at Tofield Hospital, and to those who visited me, sent cards, and who thought of me during my stay in the hospital.

—Mrs. Fred Hostetler. 41p-3646

We wish to thank our friends in Bardo, Tofield, and other districts for making our Golden Wedding Day a wonderfully happy occasion. Your many kindnesses will never be forgotten.

—Peter and Loolah Lerbekmo. 41p-3648

Our sincere thanks to our friends and relatives for making our birthdays such a memorable occasion by surprising us with a party, gifts and good wishes.

—Gordon and Louise Kyle. 41p-3652

ENGAGEMENTS

Mr. and Mrs. Abe Heidebrecht announce the engagement of their daughter, Elenore, to Armand Albrecht of Poole, Ontario, son of Mrs. J. Albrecht. The wedding will take place at Poole, On., on July 1, 1967. 41p-3654

FOR SALE

6-PCE. DINING ROOM SUITE, with buffet (perfect condition); canister-type Viking Vacuum Cleaner (used very little); General Electric Floor Polisher (like new); Wooden High Chair, 54-inch Bedstead, Singer Sewing Machine (treadle), 15-can Milk Cooler Tank, with refrigerator drop in cooler; galvanized Rain Tank, with stand and top, about 500-gal.; Can Cooler for milk. Mrs George Knudslien, Box 272, Ryley. Phone 663-2362. 37 to 41p-3616

REGISTERED Polled Hereford Bull, 3 years old; one well-bred Hereford Bull, 1 year old. John Simpson, 3 miles west of Lindbrook Store. 39-40-41c-3567

FOR SALE

REGISTERED Hereford Bulls; 1½ miles north of Tofield-Chipman Junction on Highway 16. R. H. Antoniuk, RR4 Tofield. 39-40-41p-3633

3-BEDROOM HOME and Acreage across from school; rental suite in basement, double garage; all utilities. Mrs. Edna Bowick, Tofield. 39-40-41c-3609

REGISTERED POLLED Hereford Bulls and Heifers. Price reasonable. L. Schacher, Phone 662-2301. 40-41-42c-3630

LARGE FAMILY HOME in Ryley; 3 bedrooms; garage; all utilities; $700.00 down and only $40 per month. All reasonable offers will be considered. Trans-Canada Savings & Trust. Call Jerry Specht or Murray Backhuson at 439-4651 collect. [illegible]-42c-3633

1956 FORD 2-DOOR HARDTOP, V-8 automatic. Phone D. Tiedemann, 662-2294 evenings. 40-41-42p-3672

STOCKHOLM Cream Separator, 900-lb.; 2-unit Surge Milking Machine, with big pump. Rudy Kosack, RR2 Camrose, or 3½ miles S.W. of Kingman. 40-41p-3673

30 LIGHT FEEDER PIGS. Phone 662-2152. 40-41-42c-3674

FOR SALE, or trade for Cattle or Grain—New Holland No. 78 Baler with hydraulic bale press. O. Thompson, Kingman, Phone 662-2640. 40-41p-3671

2-BEDROOM OLDER STYLE Bungalow; garage; automatic gas furnace; water and sewer available; close to school. Good location. G. P. Thompson, Phone 662-3187. 41-42-43p-3645

FARM FOR SALE

3/4 SECTIONS; 3 miles west of Ryley, 1/2 mile south of Highway 14, good bldg., power and water. With or without crop. Isaac Wiens, Phone 663-2345. 41-42-43p-3647

1-STOREY, 3-BEDROOM House; double garage; all utilities. Complete for $6,500.00 Phone 662-2522. 41-42-43p-3649

2-ROOM, 1-STOREY Dwelling; gas and light; water and sewer available. Mrs. A. Chilkowich, or contact Mercury Office. 41-42-43p-3650

800 BUS. OF BARLEY, $1.00 per bushel. Peter J. Dueck, Phone 662-3181. 41-42c-3651

ELECTRIC STOVE; TV Antenna and Mast. Apply Anglican Rectory, Tofield. 41c-3657

ONE 2-WHEEL TRAILER, with lights; one Bench Vise. Mrs. Emma Nordstrom, 5019 - 47 Ave., Holden. 41-42c-3662

LIKE NEW, 2-bedroom House with garage; landscaped; ideal location in Tofield. Terms available. Apply Kallal Lumber. 41-42-43L-3663

1961 PONTIAC STRATOCHIEF 2-door, Vinyl, Six standard. Also 21-inch TV, new tube guaranteed, $80.00 R. Allison, one house east of Norman Anderson residence, 55 Ave. East, Tofield. 40-41-42p-3644

IMPROVE YOUR LAWNS, Gardens, Flower Beds [illegible] Plants with Peat Moss. It [illegible] very little and results are remarkable. Saves on water, too. Available from Peter Nickel or Macleods Store, Tofield. 7-tfn-3015

FOR RENT

HOUSE FOR RENT, 2 bedrooms; all utilities; heated garage. Phone 663-3342. [illegible]

WANTED

REGISTERED ANGLO, or part Arab Mare, 2-4 years old, 15-16 hands. Contact Elmer Schroeder at 672-3374, Camrose, evenings only. tfn-ERS

CASUAL LABORER for Town work. Apply before June 20, 1967. State salary. Apply Town of Tofiled, Tofield, Alberta. 41-42c-3658

REAL ESTATE FIRM specializing in the sale of farms, ranches and commercial property requires aggressive salesmen for their farm and ranch department. Applicants must be bondable, and will receive thorough training. Must have a car and a desire to earn an above average income. The successful applicants can work out of either our Camrose or Wainwright offices. Please send applications to S. & O. REALTY LTD., 806 - 13 St. No., LETHBRIDGE. 41c-3661

CUSTOM [illegible] Phone 662-2524. 39-40-41c-3636

SERVICES

SPECIAL VALUES
In Used Merchandise!
HAMMERMILLS — HARROWS
GAS & ELECTRIC RANGES
TV's — FRIDGES
Macleods
Tofield
33-tfn-3036

J. E. Stinson — Notary Public Agent for Tyler's Flowers and Andrews-McLaughlin Funeral Chapel. Phone 662-3214 or 662-4046, Tofield. tfn

School staff honors departing teachers

(Mrs. G. Phillips)

Mrs. Marjory Everitt was hostess on Thursday, June 1, when the staff of Tofield School held a tea in honor of Mrs. Edna Bowick and Miss Roberta Cumming who, after eight years on the Tofield staff, are leaving for other appointments.

Mrs. Mollie Conn, on behalf of the teachers, presented Mrs. Bowick and Miss Cumming with sets of matched trays. Mrs. Conn recalled that Mrs. Bowick had first taught in Tofield in the Primary grades as Miss Shaw. On returning to staff, Mrs. Bowick became Tofield's first full time teacher-librarian, and has set up and administered two libraries in the school.

Mrs. Conn also recalled Miss Cumming's work with the French classes, as well as her long and valuable services to the C.G.I.T. groups.

The game of basketball was invented by a Canadian. Dr. James Naismith of Renfrew, Ontario, invented the sport in 1892.

WE SHIP LIVESTOCK
EVERY TUESDAY AND THURSDAY
NO HANDLING CHARGES ON HOGS DELIVERED TO CAMROSE!
C. J. DUGGAN & SON LTD.
Camrose, Alberta

Church Services

TOFIELD UNITED CHURCH
W. H. McDonald, B.A., B.D., Minister
Sunday, June 11th
10:00 a.m.—Public Worship. (Note new time please).
No Sunday School
Preacher: Mr. R. Bateman
"The modern Prodigal stays at home as long as Dad has any money or gas".

MENNONITE BRETHREN CHURCH OF TOFIELD
Geo. Quiring, Minister
Phone 662-2196
Sunday, June 11th
10:00 a.m.—Sunday School for all.
11:00 a.m.—Worship Service.
8.00 p.m.—Program by Youth.
Thursday, 8.00 p. m. — Bible Study and Prayer.
Everyone welcome.

CATHOLIC CHURCHES
TOFIELD—
First, Third and Fifth Sunday of every month ....10:30 a.m.
Second and Fourth Sunday of every month .... 9:00 a.m.
RYLEY—
First, Third and Fifth Sunday of every month .... 9:00 a.m.
Second and Fourth Sunday of every month ....10:30 a.m.
MINISTIK—
Every Sunday at 12:00 noon.

HOLY TRINITY CHURCH
Anglican
Sunday Services
8:30 a.m.—Holy Communion, except 1st Sunday of month.
11:00 a.m.—Holy Communion 1st Sunday of Month.
11:00 a.m.—Matins all other Sundays.
10:30 a.m.—Holy Communion with address, Saints Days and other Holy Days.

TOFIELD BAPTIST CHURCH
[illegible]
Sunday, June 11th
10:00 a.m.—Morning Service.
11:00 a.m.—Sunday School.
8:00 p.m.—Evening Service.
Tuesday, 8:00 p.m. — Prayer Service.

LUTHERAN CHURCH
Ryley, Alberta
Pastor Stanley Rude
Sunday, June 11th
HOLDEN—
10:00 a.m.—Divine Worship.
11:00 a.m.—Sunday School.
RYLEY—
10:00 a.m.—Sunday School.
11:00 a.m.—Divine Worship.

BARDO LUTHERAN CHURCH
(4 miles south of Tofield at Anderson School)
Rev. Art Dahle, Pastor
Phone 672-4.33
Sunday, June 11th
10:15 a.m.—Sunday School.
11:30 a.m.—Worship Service.

Modern etiquette

Q. Someone has told me it's not good manners to use the handkerchief while at the dinner table. Is this true?

A. This is not so much a matter of "good manners" as of necessity. Certainly, if the handkerchief is necessary, use it, — but do so as inconspicuously and as quietly as possible.

Q. Is it proper to typewrite the names on place cards for a wedding dinner?

A. No. The names should be handwritten in ink. If legibility is a problem with you, you may hand-print the names.

Q. When a man who doesn't smoke takes out a girl who does, is he supposed always to help her light up when she takes out a cigarette?

A. It would probably look more thoughtful and courteous if he made a practice of carrying a book of matches with him on these dates, and when she takes out a cigarette light it for her. Or even if he doesn't have matches with him, he can use one of hers.

Q. Is it all right, if more convenient, to mail out the marriage announcements a few days before the wedding itself?

A. No — and for the simple and logical reason that the couple is not really "married" before the wedding has taken place. These announcements are properly mailed out immediately after the ceremony.

SUPER "A" FOODS
BEANS with PORK—Campbell's, 14 oz. 3 65¢
DELSEY TOILET TISSUE 4 rolls 53¢
DREAM WHIP 4/$1.00
MIRACLE WHIP— KRAFT 32 oz. 67c
SIRLOIN or T-BONE STEAK lb. 89¢
PORK SHOULDER ROAST lb. 43¢
SALAMI or SUMMER SAUSAGE lb. 79¢
CORN on COB Tender, sweet ears 4/39c
— Prices effective June 8, 9 and 10th. —
4-H BEEF ON SALE NEXT WEEK— BY QUARTERS OR CUTS.
SUPER "A" FOODS
JEFFERSON & SWANSON LTD.
— TOFIELD —

FATHER'S DAY CARDS

SUNDAY, JUNE 18

Hallmark
COUTTS CANADA

TOFIELD DRUG LTD.

PHONE 662-3108

Locals around town

Mrs. Alice Carter of Edmonton spent a week with her mother, Mrs. A. Sirdar

* * *

Mrs. Margaret Dickson and Mrs. Jim Yakabuski attended the 45th annual convention of the Edmonton Archdiocesan CWL in Vermillion on June 2, 3 and 4.

* * *

Fred and Margaret Hunley celebrated their first wedding anniversary May 20th. at a family gathering at Henry Heitman's house and were overnight guests with the Hunleys.

* * *

The Alex Basarabas were among the many from Ross Creek district who attended the Centennial Folk Festival and dance in the Tofield Community Centre.

* * *

TRIP TO ENGLAND

Robert P. Barraclough left by plane from Nisku airport on June 7th for a visit with relatives in London, Eng. It is his first trip back since leaving during the 1st world war period of 1914.

* * *

Word has been received that the Rev. Sydney Bell, of Lethbridge will be moving to St. Andrew's United Church in Edmonton in the near future.

* * *

Mrs. J. G. McGregor of Edmonton spent a few days over the weekend at the Arnett home. Mrs. Arnett and Mrs. McGregor are sisters.

* * *

Gordon Penny of the Bank of Montreal staff is on annual holidays and is visiting EXPO 67.

* * *

Mr. and Mrs. John Wall and daughters Ricky and Anne attended Graduation ceremonies at Penhold on Tuesday when their son RCMP Constable Robert Wall was one of the graduants.

* * *

A banquet and dance followed in the evening. Constable Wall is being posted to Ottawa temporarily, following which he will be transferred to British Columbia.

* * *

Mr. and Mrs. J. A. Kliewer motored to Calgary on Friday and were there over the weekend when they visited with Mrs. Kliewer's brother-in-law and sister, and Mrs. Kliewer also attended a ladies organization meeting of the Mennonite Church.

* * *

HAVE YOU SEEN?

The preparations in Petra's Park?

Good black soil is being made ready for the trees and flowers so urgently desired by our Queen Petra. A "bee" for planting Manitoba maples and spruce trees was held Tuesday night. Mountain ash trees will be added later.

The proud parade of flying flags enhancing the lawn of the Tofield Municipal Hospital?

Our "Citizen of the Year", Bill Beckechat has added to his list of good deeds by arranging the flags so decoratively.

Mrs. Norman Ellis spent a few days last week with Mr. and Mrs. Bill Lancaster.

* * *

The Don Messer show is coming to Viking on Friday, July 14.

* * *

Holden news

(Mrs. G. M. Taylor)

Chris Christensen was in Edmonton Friday, visiting with relatives, and with his sister, Mrs. E. Parsons, resident at the Good Samaritan Home.

Rev. Stanley Hunt, one of the old time ministers at Holden United Church and his wife who had been attending a church conference in Edmonton this past week, arrived in Holden Saturday afternoon. They were guests at the home of Mr. and Mrs. Bateman, and spent the weekend visiting with Mrs. N. L. Campbell.

Mr. and Mrs. Percy Barlow were Sunday afternoon visitors with their sister, Mrs. Campbell to renew acquaintances with Rev. and Mrs. Hunt.

HOSPITAL NEWS

Mrs. Bateman with Mrs. N. L. Campbell visited with Mrs. Bateman Friday evening in Viking hospital where he has been a patient for several days.

Mrs. Margaret Olsen motored to Viking Saturday to bring home Mrs. Olaf Smorlie, who had been a patient there for two weeks.

Pastor and Mrs. Heineman and children of Vegreville were afternoon visitors Tues. of last week at the home of Mr. and Mrs. H. Tiedemann.

Mr. and Mrs. J. A. Giebelhaus are leaving at the weekend with friends from Edmonton planning to drive with them to Calif., U.S. where they will visit for two weeks with their daughter Lorraine and her husband.

Mrs. Winnie Johnson is back at her duties at the drug store after a three week absence.

Mr. and Mrs. Walter Grosland of Edmonton were visitors during the weekend with his mother, Mrs. Lillie Grosland, also attending the Mason-Grube wedding, reception and dance.

Chris Hovland is still a patient in the Daysland hospital having treatment for a severe cold, but is improving quite well.

Mrs. Helen Tiedemann and sons and Mrs. Raeder attended the funeral in Bruce Friday, of Waldemar Schmidt.

Mr. and Mrs. Grant Grosland and children of Edmonton were weekend visitors with their families and attended the wedding of Robert Mason and Margaret Grube June 3rd.

Mrs. Florence Giebelhaus was helping for a few days over the [illegible] in the M & M Store while Mrs. Ida Mason was absent for the wedding of their son.

Mrs. Clara Armstrong is a patient in the General Hospital, in Edmonton, where she underwent Orthopaedic surgery on her hip. She will be confined to hospital for about six weeks.

R. Grinde, Steve Laskosky, J. Lush and Bruce Appleby left the latter part of May for Grimshaw where they are presently employed hauling gravel.

HERE FOR WEDDING

Mr. and Mrs. Ralph Mason motored to Wainwright May 30th to pick up Ralph's mother, arriving from Saskatchewan to attend the wedding of her grandson Robert to Miss Margaret Grube June 3.

Bruce Appleby who is presently employed near Grimshaw was a weekend visitor with his family the Bert Applebys.

Mr. and Mrs. Eddie Dutka of Vegreville were visitors during the weekend with Mrs. Dutka's parents Mr. and Mrs. Clint Armstrong, and attended the wedding and dance of Miss Margaret Grube and Robert Mason on Saturday.

82nd BIRTHDAY

A birthday party was held in honor of Mrs. A. J. Williams' 82nd birthday on May 22, when all the family got together for a weiner roast and birthday cake. Are attended a dinner on Sunday at the Gordon Williams home in Edmonton and on the Friday afternoon a number of the neighbor ladies wearing their Centennial dresses called on her.

* * *

Among those graduating from the U. of A. recently was Lawrence McGinnis, son-in-law of Mr. and Mrs. Chas. Sears.

* * *

Rev. J. T. Gordon a former minister in Tofield many years ago passed away recently.

* * *

Mr. and Mrs. Stanley Schacher were very happy to know that daughter Linda was successful in her first year of her course in Business Administration at U. of A. Linda is now employed by Canadian Electronics for the summer.

* * *

TO EXPO

Mrs. Ivan Mitchell and Mrs. Peter Brown left on Monday for a two week holiday trip to EXPO '67, and will visit with Mr. and Mrs. James Campbell in Montreal.

Mrs. Campbell will be remembered by as many as the [illegible] Alma Tiedemann. They will also visit Niagara Falls and other places of interest in the East.

* * *

LEG AMPUTATION

Former friends of Mrs. Tom Cookson will regret to learn that it has been found necessary to have her left leg amputated, largely as the result of diabetes. She is doing as well as could be expected. Mr. Cookson died in 1944. Mrs. Cookson resides with her daughter, Mrs. Alex Soles at 981 Martindale Rd., Sudbury, Ont., and would welcome any letter or note from Tofielders.

County of Beaver #9
OFFICE HOURS:
9:00 A.M. to 5:00 P.M.
Monday through Friday.
Saturday, closed all day.

WATSON (Tofield) LTD.

- Contractors
- General Construction
- Electrical Installations
- Plumbing & Mechanical

Phone 662-3143
Tofield Alberta

IT'S FENCING TIME ..
We have a complete stock of 6-ft. & 7-ft.
Pressure Treated Posts
CHECK OUR PRICES FIRST!
Good supply of Poles, also.
Grain Bins, Self Feeders, Water Tanks, Stock Chutes
Kallal Lumber
HIGHWAY 14, TOFIELD PH. 662-4052

Your
MASSEY FERGUSON
and
FORD OF CANADA
Dealer
BEAVER MOTORS LTD.
Phone 688-3809 Holden, Alta.

JUNE 8th, 9th, & 10th.
CO-OP
1867 - 1967

Fish & Chips	Fort Nelson. 24 oz.	Pkg.	49c
Beef Steakettes		lb.	59c
Bologna	By the piece	lb.	39c
Bulk Wieners	Burns	lb.	55c
Side Bacon	By the piece	lb.	79c
Potatoes	California New	10 lb. bag	79c
Corn on Cob			6/59c
Grapes	Emperor	lb.	19c
Flour	Harmonie	20 lbs.	1.49
Pie Filling	Stafford's Cherry, 19 oz.		2/95c
Co-op Soups—	Chicken and Beef varieties. 10 oz.		6/95c
Instant Breakfast—	KELLOGG'S—Flavors	Each	69c

PROVINCIAL LIBRARY
EDMONTON, ALTA.
ALBERTA PROVINCIAL LIBRARY JUN 16 1967

The Mercury
Tofield Ryley Hgwy 14 Holden
VOL. 16—No. 42, Thursday, June 15th., 1967. $2.50 per Year, PUBLISHED WEEKLY AT TOFIELD, ALBERTA.

This old house is retired

Shown is the old Shonts #2 elevator on its original site. It will be formally turned over to Heritage Park by the Alberta Wheat Pool at a special dedication ceremony in Calgary on Saturday afternoon. -Photo courtesy Alberta Wheat Pool.

* * * * * * * * *

Old elevator retires to Calgary park

On Saturday afternoon at 2:00 p.m. in Heritage Park, Calgary, a dedication ceremony will take place at which time officials of the Alberta Wheat Pool will formally turn over the old Shonts No. 2 grain elevator to Park officials.

This elevator was built in Shonts in 1910 by the Security Elevator Company of Winnipeg. In succeeding years it was owned by the Northern Elevator Co., from 1929 to 1934 and by the Northern Grain [illegible] from then until 1947 when it was purchased by the Alberta Wheat Pool.

Delegates at the 1965 Wheat Pool annual meeting recommended that the Wheat Pool donate an elevator to the Park and during the year Shonts No. 2 which had outlived its usefulness in respect to [illegible] grain handling, was selected as the oldest and most typical of the early days.

It is of 25,000 bushel capacity. It was equipped with a 6,000 pound, 14 foot scale and hand-cranked leg wagon dump. Although this type of equipment [illegible] been replaced over the years to handle bigger loads, the old original equipment has been taken from the Pool warehouse and reinstalled in the elevator. Bin plans and grain [illegible] diagrams will be displayed in the driveway. It is planned that next season, visitors will be able to see the elevator in operation.

The first agent at the elevator was J. F. Bradley, followed by Alex S. Bissett, who in turn was followed by Ted Graftaas of Ryley.

For its move to [illegible] the old elevator was dismantled and shipped to Calgary in sections, then put back together again on the foundation of its new home.

Final plans being made for Showcase

(Mrs. G. [illegible])

Mr. and Mrs. J. R. Francis were hosts to the [illegible] Committee for its June meeting last Monday. In the absence of Dr. Freebury, Andy Hedberg acted as chairman.

PETRA'S PARK

Queen Petra reported on the additions to Petra's Park. Rich black soil has been levelled, trees have been planted and a modern [illegible] has been [illegible] and installed by the Tofield [illegible] of [illegible]. The Anglican Church, ladies of the CWL and the Bridge Club have donated two Koster blue spruce. The Cubs, [illegible] family and Queen Petra have donated Flowering Crab trees; Mrs. W. Hammett has also donated a Flowering Crab tree and the 4-H Club [illegible] some trees. Flowers are to be planted soon.

Bill Christensen, treasurer, [illegible] his report which showed [illegible] all the centennial events [illegible] far have been successful [illegible] as well as socially. He also reported that the second order of centennial flags has not yet come.

Appreciation was expressed to Miss Krause [illegible]

(Continued on Page Nine)

Black powder shoot Sunday

The Tofield Gun Club has announced that its fourth annual [illegible] powder [illegible] match will be known as the Centennial Shooting Match, and has been scheduled for Sunday starting at 11:00 a.m.

The matches will be held at the Gun Club Range, two miles north of the Tofield Creamery.

All main events will get started at 1:00 p.m. and participants must be registered by 12:45 p.m. Fees for all events will be $5.00 and for novelty events 'only' will be $1.00.

During the day the First Tofield Scout Troop will operate a concession booth.

In addition to the awards for each match, there will be a trophy presented to the best shot of the day, and another trophy for the best costume.

(1) Main Event, 100 yard standard event, to be shot offhand with any ignition black powder rifle. High score to win. First prize a Hopkins and Allen underhammer, target weight, muzzle loading rifle in .45 cal., second prize supplied by Custom Gun Shop.

(2) Main Event, 20 yard standard event, to be shot offhand with any ignition black powder pistol. High score to win. First prize a .36 cal. Colt Navy replica, cased. Second prize a powder flask supplied by Edmonton Sporting Goods.

(3) Main Event, Standard trap event shot from 11 yard line with any ignition black powder shotguns. High score from each relay to shoot off for prizes. First prize, a 14 ga. flintlock fowling piece, second prize a powder flask supplied by Baldwin and Johnstone Sporting Goods.

In order that these major prizes get the widest possible distribution it has been decided by the membership that no contestant will be eligible to win more than one of the above named major prizes.

(4) Main Event, Stake cutting event to be shot by four man teams using any ignition black powder rifles, firing single non-exploding projectiles, at stakes driven into the ground 25 yards from the firing line. Trophies supplied by Northwestern Utilities Ltd.

(5) Novelty pistol event — R. D. Cottle.

(6) Novelty pistol event—Klondike Arms.

(7) Traditional Muzzle Loading Rifle Event. One shot at wooden targets placed by the contestant at a specified place. Paul Fuog.

(8) Miss and out shotgun. Baldwin and Johnstone.

Raise wage minimums

The Minister of Labour, the [illegible]. Raymond [illegible] has [illegible] changes in the [illegible] Regulations in Alberta.

The order provides a new minimum wage of $1.15 per hour for employees over the age of 18 years effective on August 1st, 1967 with a [illegible] increase to $1.25 per hour on the 1st of January, 1968.

Mercury to re-print story of canoe trip by 'Gray' brothers

The trip of the Centennial Voyageurs to Expo this year has brought back memories of the [illegible], two Gray brothers, then of Tofield made a canoe trip to the 'Barren Lands', a trip of over [illegible] miles.

Upon returning to Tofield, they were prevailed upon by the Mercury to write an account of their [illegible]able trip, [illegible] this was done by J. W. Gray, and subsequently published by the Mercury.

Commencing next week, the Mercury will again run Mr. Gray's account of his tour into the '[illegible]'.

Mr. Gray is now residing in Summerland, British Columbia.

Student swap all set despite date changes

[illegible] planned for the County of Beaver's participation in the Youth Travel Program '67, a project of the Centennial Commission.

The County of Beaver will play host to 24 [illegible] two chaperones from Iles de Madeleine, P.Q., commencing upon their arrival at Edmonton Airport at 11:15 a.m. on Monday, July [illegible].

Originally the students from Quebec were to have left their own province on June 28th, and the change in dates has [illegible] in some hosts being [illegible] to keep some of the visitors. However, despite the changes, the County of Beaver Travel Pro[illegible] Committee reports that everything is under control, and all [illegible] ready for the visitors when they arrive.

Twenty-four [illegible] of Beaver students, [illegible] with two chaperones will leave from [illegible] August 1st for Sault Ste. Marie, Ont. [illegible] has been changed from July 28th.

Holden district news items

(Mrs. G. H. Taylor)

HERE FROM B.C.

Mr. and Mrs. Morrison of Vancouver, B.C., arrived last week and are presently visiting with their daughter and family, Mr. and Mrs. Henry Tiedemann and boys. They also attended the 25th wedding anniversary celebration of Mr. and Mrs. Tiedemann, held in Holden Community Hall June 10th.

Mrs. Laura Christianson left for Camrose several days ago and is presently resident in the Bethany Nursing Home there. Mrs. Christianson has not been well the past few weeks and will be under doctor's supervision until she regains her health.

Joe Alexander accompanied by Henry Oberg spent the weekend on a fishing trip at Moose Lake.

40TH ANNIVERSARY

Former southwest Holden district residents, Mr. and Mrs. Geo. Valan of Calgary were recent guests of honor at a surprise party held in Edmonton, when visiting there, given by relatives and friends, to celebrate their 40th wedding anniversary. Mrs. A. M. Sizer of Holden, sister of Mrs. Valan and Olaf Valan of Winterburn, brother of Geo. Valan, the original attendants were present and assisted. Mr. and Mrs. Geo. Valan farmed in the Holden district for several years before leaving to reside in Edmonton about 25 years ago and then leaving for Calgary about three years ago where they now make their home.

Ray Hovland brought his father, Chris Hovland home from Daysland, Monday where he had been a hospital patient for two weeks. Later in the afternoon, Ray took his nephew, who had been visiting them over the weekend to Camrose to catch the bus on his way home to Red Deer.

Mr. and Mrs. Ted Appleby were recent Sunday visitors with their father Harry Appleby at Viulta Lodge.

Mr. and Mrs. Albert Pederson former Holdenites, now of Camrose spent a recent holiday weekend on a motoring and sight-seeing trip around Kelowna, B.C.

BRIDAL SHOWER

Mrs. Don McFadyen and Mrs. Dorothy Bateman attended the shower held at Bruce Community Hall last week in honor of Miss Inez Fredricks, daughter of Mr. and Mrs. Grant Fredricks of Bruce whose wedding takes place June 17. Also attending were Mrs. Ruddy and Miss Dorin of Ryley who was in charge of the very entertaining program.

Mr. and Mrs. Harold Story of Abbotsford, B.C., who have been visiting with their daughter Lila and family in Sask., were here for a few days with their son Calvin and family enroute home. Mr. and Mrs. Story were Sunday afternoon visitors and supper guests with Mrs. N. L. Campbell.

The Pioneer Group held their regular meeting June 8th at the home of Mrs. Charles Zwiarschke with 17 ladies present. The next meeting is to be held at the home of Mrs. Peter Jakobow on a date to be announced later.

Mr. and Mrs. Robert Taylor and children were Saturday visitors with Robert's parents, Mr. and Mrs. Geo. H. Taylor.

Aaron Taylor, grandson of Mr. and Mrs. G. H. Taylor was a Sunday visitor with his grandparents.

Mr. and Mrs. J. A. Giebelhaus left on Sunday morning for Edmonton and then were leaving with friends to motor to Calif., U.S. to visit for two weeks with their daughter Lorraine and husband. Lorraine and her husband will be moving to Wyoming to make their home, later in the summer.

Mrs. Chris Tiedemann and all her family of Edmonton were visitors at the weekend to attend the 25th wedding celebrations of Mr. and Mrs. Henry Tiedemann.

LAW OFFICE
HENRY J. BUDNITSKY
of
ARCHIBALD, EDWARDS, WHEATLEY & SADOWNIK
Barristers and Solicitors
will be at the Tofield Town Office from 1:00 p.m. to 4:30 p.m. on the 1st and 3rd Saturdays of each month.
Edmonton Offices at —
1010 Chancery Hall EDMONTON Phone 424-2146

TOFIELD
Centennial Showcase '67
Saturday, July 1st.
Colorful Parade at 11:15 a.m.
- 5 Team Baseball Tourney
- Jumping Sweepstakes 2 p.m. and 5 p.m.
- Pony League Games
- Cutting Horse Contest

MIDWAY AND RIDES
REFRESHMENT BOOTHS
DISPLAYS — HANDICRAFTS
- Tofield Gun Club — 21 Gun Salute
- Tug-O-War—Teams from surrounding districts
- Centennial Awards — Citizen of the Year
Centennial Quiz — Centennial Costumes

Full Course Barbecue Dinner — 4:30 p.m.
MATINEE SHOW — at the Theatre.
GRAND BALL — Community Centre, 10:00 p.m.
Admission: Adults $1.00 — Students 50¢
Children under 10, FREE.
(Sponsored by Tofield Community League)

Ross Creek news

Mrs. L. Van Buskirk

Mrs. Judy Franklin and Shana spent a few days visiting friends.

Mr. and Mrs. Fred Schacher, Shelley and Dale of Sherwood Park were Sunday visitors at the Max Schacher home.

Several couples attended a group wedding shower party on Saturday night in Hilliard, for [illegible] Metluk and Ronald Small. [illegible] wedding is planned for June 25th.

Mr. and Mrs. Ralph Cossey attended the Bruderheim 4-H Achievement Day, Friday morning. Later in the day they visited Mrs. Margaret Herndon in Edmonton and had supper with Mr. and Mrs. Terry Cossey.

Little Douglas Odorne had the misfortune of falling and fracturing his arm one day last week.

A former Ross Creek girl, Lynne Stadnick was crowned Queen at Mundare on Farmers' Day.

[illegible] Malcolm will be leaving [illegible] end of June for a six-weeks Air Cadet Senior Leadership training course, to be held at Camp Borden, Ontario.

"Grandpa" McLachlan visited with his sons Raymond, George and Joe last week and attended the Lamont Centennial homecoming church service on Sunday. Mr. McLachlan was one of the early settlers having homesteaded in Lamont area and he enjoyed being among the honored guests.

UCW MEETS

The UCW held their June meeting at the home of a former member Mrs. Flora Stadnick [illegible] and visitors Mrs. Lil Stadnick and Mrs. Alexandra Stadnick and Mrs. Dromarsky and about [illegible] members enjoyed a very pleasant evening.

Ketchamoot

Guests at the home of Mr. and Mrs. Donnelly McGinitie Sunday [illegible] Sylvia, Sigurd [illegible] Vern Peterson, Mrs. [illegible] McGinitie and Debra [illegible] the occasion being Barbara's birthday.

Mr. and Mrs. Herb MacAdoo of Vegreville were Thursday guests with Mr. and Mrs. Stanley Brown and called on other relatives and friends in the district.

Tommy, Dolores and Pamela [illegible] of Ross Creek spent the weekend with their grandparents, Mr. and Mrs. Don [illegible].

Sunday afternoon callers with Mr. and Mrs. Ken Olver were Mr. and Mrs. Clive Gunnundson [illegible] girls of New Sarepta.

FOR ALL KINDS OF
INSURANCE
See—CHAS. NOLAN
Phone 662-3130 Tofield

South Edmonton Denture Clinic Ltd.
G. GUENTHER
CERTIFIED DENTAL MECHANIC
7908 - 104th STREET
Phone 433-0466

WE SHIP
LIVESTOCK
EVERY TUESDAY AND THURSDAY
NO HANDLING CHARGES ON HOGS DELIVERED TO CAMROSE!
C. J. DUGGAN & SON LTD.
Camrose, Alberta

Competitive [illegible]
FREE ESTIMATES
PHONE 67[illegible]
We will deliver promptly the right amount of correctly mixed concrete to your job, strength guaranteed as specified.
We stock 'Type 5' Cement for alkali soil conditions.
FO[illegible] UR PROTECTION [illegible]
Camrose Transit Mix Ltd.

SPECIALISTS in—
WEDDING PORTRAITS ★ FAMILY PORTRAITS
FEATURING: PORTRAIT OF THE MONTH —IN NATURAL COLOR
Cameras and all Photographic Supplies
Langbell's STUDIO
CAMROSE
Phone 672-2611 4925 - 50 Street

The Tofield Mercury
Editor: C. A. MacLean
Published at Tofield, Alberta, every Thursday by the Tofield Mercury Publishing Ltd.
Office on Main Street, Tofield
Subscription price by mail $2.50 per year

37,938 pounds of beef sold at 4-H Club sale

At the Tofield 4-H Club calf sale, held last week following Achievement Day, a total of 37,938 pounds of beef was sold for $11,054.38, an average price of 29.13 cents per pound.

Following is a complete list of calves sold during the sale, giving calf owner's name first, name of buyer, and price per pound.

Eddy Kallal, Laurie Byers, Camrose, 26½; Pat Kallal, Camrose Auction Co., 32; Ross Cossey, Ray's New Holland, Camrose, 28¾; Colleen Wyllie, Burns & Co., 29; Terry Moore, C. Helleckson, Camrose, 28¾; Ken Dodds, Swift Canadian, 28¼; Marjorie Moore, Weiller & Williams, 28¾; Craig Snyder, Camrose Livestock Buying Station 29; Susan Appleby, Canada Packers, 28¾; Linda Rose, Camrose Packers, 29; Madyn Schacker, Jefferson & Swanson Super A, 28½; Lyle Heiberg, Canada Packers, 28¾; Don Rudziki, Swift Canadian, 28¼; Judy Moore, Double D Enterprises, 28¾; Barry Mosley, Gainers, 29; Grant Cossey, Weiller & Williams, 28¼; Doug Funseth, E. M. Heiberg Trucking, 28½; Gordon Antoniuk, Weiller & Williams, 28¾; Robert Holowaychuk, Rudy Pollock, Texaco, 28¼; Betty Jones, Imperial Oil, Don Hardy, 28¾; Dennis Brown, Weiller & Williams, 28¾; Phyllis Rose, Robinson's Store, 29¼, Miles Rose, Tofield Service Station, 29¼, Brian Litwin, Camrose Auction Co., 28; Linda Brown, Premier Motors, 28¾; Nettie Appleby, Joe Duggan, Camrose, 29; Jim Dodds, O. A. Brown Ltd. 29¾;

Sales in the Pee Wee class were as follows:

Ronnie Kallal, Killearn Farms, 32½; Elaine Jones, Bert Everitt's Foodland, 29¾; Ferlin Schacker, Weiller & Williams, 28¾; Ray Cossey, Palm Dairy & Diamond Cafe, 28½; Linda Rude, Laurie Byers, 30¼; Doug Jones, Maple Leaf Service, 28½; Bob Brown, Jefferson & Swanson Super A, 29; Robert Schacker, Melwood Farms, 29; Lois Rude, Pointer's Trucking, 28½; Sharon Rudziki, Canada Packers, 28¾; Grace Heiberg, Charlie Kalall, 29¼; Randy Jones, Swift's Garage, 29; Eddie Brown, Bob Wyllie, 28; Nelson Ferguson, Jefferson & Swanson Super A, 29; Don Rudziki, Gainers, 28½; Betty Jones, Weiller & Williams, 28¼; Lyle Heiberg, Canada Packers, 29¼.

Former Tofield couple marks 50th anniversary

Mr. and Mrs. George Weatherill celebrated their golden wedding anniversary at St. John's Anglican Parish Hall, Edmonton, on Sunday, June 4th at a family dinner with relatives and friends.

Mrs. Weatherill was born in Wales and came to Canada with her family in 1911, and settled in the Tofield area. Mr. Weatherill was born in Peoria, Illinois, and was raised in Chicago. He came to Canada and farmed at Tofield. Mr. and Mrs. G. Weatherill were married in Edmonton in 1917 and farmed at Tofield until 1946 when they moved to Edmonton. They have four children, 14 grandchildren and nine great grandchildren. Congratulatory messages were received from Governor General Roland Michener, Prime Minister L. B. Pearson, Lt. Governor Grant MacEwan, Premier E. C. Manning and Mayor Dantzer.

Among those attending the reception from Tofield were Mr. and Mrs. Joe Brown, W. C. Lancaster; Mrs. Earl Rose; Mr. and Mrs. J. W. Robinson; Mrs. J. A. L. Smith and Harold Weatherill (brother of the groom); Jim McKenzie, formerly of Tofield, now teaching in Edmonton was master of ceremonies.

Centennial Showcase

What does your group, club, district or organization have to present in the Showcase?

What achievements are you proud of? What ethnic origins should be honored? What have you to advertise? Which pioneer do you wish remembered? What does your youth group stand for? What services do your club offer the community? Centennial Showcase '67 will demonstrate the answers to these questions.

OES has 'farewell' for minister and wife

(Mrs. G. Phillips)

Prior to their departing for Victoria, Rev. and Mrs. W. Hammett were honored at a social hour following the June meeting of Ionic Chapter, OES.

Neil Phillips, Worthy Patron of Ionic presented Mr. Hammett, a member of Ionic Chapter, with a set of Centennial cuff-links and tie pin. Mr. Hammett thanked the Chapter for the gift and for the fellowship he had enjoyed in Ionic. Members of the Chapter wished the Hammetts bon voyage and happiness in their new home in Victoria.

DRAYDEN INSURANCE & ACCOUNTING LTD.
Why don't you drop in and see us for all forms of insurance—
• Fire • Hail • Life • Auto • Casualty
— accounting, auditing, and income tax —
HOLDEN Telephone 688-3865 Alberta
STAN ROBINS, Manager

DELICIOUS BAKED GOODS
TRY OUR—
BREAD, BUNS, PIES, PASTRIES, COOKIES—
you'll love them all!
Birthday Cakes
Made to order.
SPECIAL RATES FOR LARGE ORDERS
—Weddings, Banquets, Church and Social functions.
VERNER'S BAKERY, Tofield
We Deliver in Tofield Phone 662-3255

C.C.C.
Pressure Treated
POSTS AND POLES
All sizes now in stock.
ASPENITE
SOLID SHEATHING
5/16"—4x 8 Per sheet 2.85
5/16"—4x16 Per sheet 5.70
3/8" —4x 8 Per sheet 3.20
PHONE 662-3273, TOFIELD
CROWN LUMBER COMPANY LIMITED
DIVISION OF CROWN ZELLERBACH CANADA LIMITED

THE ALBERTA WHEAT POOL HAS DISTRIBUTED
CASH REFUNDS
AND RESERVE CREDITS ON 1965-66 DELIVERIES TO "POOL" ELEVATORS
A TOTAL PATRONAGE REFUND OF $4,233,000.00
Patronage refunds on 1965-66 grain deliveries to the Alberta Wheat Pool, and fertilizer purchases are as follows:-
4.58¢ per bushel on Wheat, Oats, Barley, Flax, Rapeseed and Mustard. (2¢ cash - 2.58¢ reserve credits)
7.76% of the retail price of Fertilizer (4% cash - 3.76% reserve credits)
10¢ per bushel on Wheat, Flax and Rapeseed purchased from members as seed (4.27¢ cash - 5.73¢ reserve credits)
7¢ per bushel on Oats, Barley and Rye purchased for seed from members (3¢ cash - 4¢ reserve credits)

4% of value of Forage Seed purchases from members (1.7% cash - 2.3% reserve credits)
No other organization makes refunds of this size on grain and seed deliveries. Alberta Wheat Pool has returned its surplus earnings to its members in this way for 29 consecutive years.
A total of $48,782,879.00 has been refunded to member patrons of the Pool's country facilities.
If you have not already received your refund, you may obtain it from your Wheat Pool agent.
ALBERTA WHEAT POOL
Farmer-Owned Co-operative
If you are not already a Pool member, join now and start sharing in the benefits of co-operation.

The Ryley Times

District news items from Ryley

(Mrs. S. Kolodychuk)

Mr. and Mrs. George Shafer of Edmonton were Sunday guests of Mr. and Mrs. S. G. Halberg.

Mrs. Ester Chapman of Seattle, Wash., arrived by plane in Edmonton. She will be motoring to Ryley where she will visit with her brothers S. G. Halberg.

Mr. and Mrs. A. Senituk are visiting with their daughters, Mrs. O Stark and Mrs. J Gawreluck in Edmonton.

Guests at the S. Kolodychuk home over the weekend were Mr. and Mrs. Melvin Kolodychuk and family of Camrose and Mr. and Mrs. Miles Paliak, who have returned from Montreal. They have taken their baby daughter and returned home to Edmonton.

Mrs. H. Rudy and Mrs. S. Kongerud motored to Edmonton.

Sunday to visit with S. Kongerud who is in the Aberhart Memorial Sanitorium.

In a baseball game played in Ryley between Ryley and Round Hill Sr's, the score was 10-2 for Ryley.

Mr. and Mrs. O. Bray and Mrs. Margaret Farley were afternoon guests with Mr. and Mrs. Clifford Bratrud and Mrs. Anne Bratrud on Tuesday afternoon.

Mrs. Marg Farley of Edmonton is a guest at the home of Mr. and Mrs. Orvil Bray. Mrs. Farley and Mrs. Bray are sisters.

SAFE IN LEBANON

Mr and Mrs. Orvil Bray received a cablegram from their son, Dr. D. W. Bray, that they had been evacuated from Beirut, Lebanon and were safe in Athens, Greece. Dr Bray has been in Lebanon for five years, a professor in the American University.

CWL MEETING

The Ryley CWL held their regular meeting June 1st. Before the meeting all the ladies and a few men cleaned and mowed the church grounds. Mrs. Manderson opened the meeting with prayer in the absence of Fr. Scriven. A discussion was held on having a handicraft bingo. The annual chicken dinner will be held July 23. The Parish picnic will be held in August.

Ryley Sports Day to be held June 24

(Mrs. S. Kolodychuk)

Ryley's Centennial Sports Day will be held on June 24th, opening with a parade at 10:00 a.m., followed by a Pee-Wee league baseball game, Ryley vs. Tofield at 11:00 a.m.

The Ryley Sr. team vs. Round Hill at 1:00 p.m. Other teams to play are Tofield and Bardo.

The Pony League play at 4:30 p.m., Tofield vs. Ryley.

The barbecue pit opens at 4:30 p.m., and climaxing the affair will be the dance from 9 p.m. to 12 midnight.

Everybody is welcome to come and enjoy this Centennial Sports Day.

MAURY JACOBS AUCTION SERVICE

(Ball & Jacobs Auction Service)

AUCTIONEER — SALE MANAGER — VALUATOR

MAURY JACOBS — Res. Phone 479-3010

Our experience is your assurance of a successful sale.

Edmonton Public Stockyards Box 1240
Phone 476-1213

Contact our office or home numbers anytime, or phone
Boyd Stauffer, Tofield, Wm. Wiesness, Ryley

In time of sorrow or need
for courteous and dependable service
Call 482-1561 Edmonton Collect
Day or Night

ANDREWS-McLAUGHLIN CHAPEL (1964) Ltd.

Agents

J. E. Stinson, Tofield — Garnet Bornstad, Ryley

REIGNS SUPREME

... twine is spun from ...
... cuts and insects, of course.
... crown on the label.

MIKE'S FEED SERVICE
Holden

$7.95 per bale

Province to honor all centenarians

The provincial Centennial Committee plans to honor citizens who have reached 100 years of age or more during Canada's Centennial year.

Although the committee is using both federal and provincial records, they do not wish to overlook anyone, and are requesting the assistance of anyone knowing any person who has reached the century mark during 1967.

The committee is asking that the names of anyone reaching 100 years of age or more between January 1, 1967 and December 31, 1967, living or deceased be forwarded at once. Information should include full name, address, date and place of birth, and, if deceased, date and place of death.

Information may be sent to: Alberta Centennial Committee, Department of the Provincial Secretary, Government of the Province of Alberta, Legislative Building, Edmonton, Alberta.

HOVELAND FUNERAL HOME

Phone 672-3131
Camrose
— OR —
Phone 663-3654
Carl Nerd, Ryley

War amp key tags ready for mailing

This week, from a small workshop in Toronto, 48 war amps will start mailing close to eight million miniature metal car license key tags to Canada's car owners.

This service was started in 1946 and since then 123,436 sets of lost car keys have been returned to their owners.

Funds from the sale of the key tags are used in helping war amps get jobs, and for specialized recreation and benevolent work, along with aid to war amp widows, orphans and other dependents.

Tags are mailed without payment to car owners, but recipients are asked to send back 60 cents for a double set, and 35 cents for a single set.

Modern etiquette

Q. When a man must wait in line at the box office for his theatre tickets, should the girl ...

A. There is no set rule ... ing this. She may keep him company if she wishes, or she may wait in the lobby for him.

BROWN'S UNITED PURITY

C-O-O-L SAVINGS

INSTANT COFFEE	Maxwell House. 30¢ off!	10 oz. jar $1.46
WEST VEGETABLE OIL		32 oz. Cont. 75¢
BETTER BUY TEA BAGS		60's pkg. 29¢
BAR-B-QUE THINS	Weston's. 8 oz. pkgs.	3 for $1.00
PINK SALMON	All Good	½ lb. tin [illegible]
BROKEN SHRIMP	Sea Lord	4 oz. tin 69¢
FRUIT COCKTAIL	Hunts, 14 oz. tins	4 for $1.00
PLANTERS SPANISH PEANUTS		Bag 39¢
JELLO POLY PAK PUDDINGS—Assorted Reg. Family Free Pak		49¢
ALTA. SWEET HONEY		2 lb. plastic 59¢
GLIDE SPRAY STARCH		16 oz. tin 59¢
WELCH'S APPLE GRAPE DRINK	32 oz. tins.	3 for $1.00
SPRING PAK CREAM CORN or BETTER BUY BEANS with PORK	14 oz. tins	7 for $1.00
MAXWELL HOUSE COFFEE	Reg.	1 lb. bag 69¢

PRODUCE FOR SUMMER MENUS

DELICIOUS CANTALOUPE		3 for 49¢
WINESAP APPLES	B.C. Fancy Cee	Vu Pak $1.99
SUNKIST LEMONS		6 for 29¢
ORANGE JUICE	Fresh California	32 oz. btl. 49¢
WHITE ONIONS	California Sweet and Mild	2 lbs. 39¢
NEW POTATOES	California	10 lb. bag 69¢

DON'T MISS THESE MEAT BUYS!

CHUCK STEAK	Red or Blue Brand Beef	lb. 49¢
FRYING CHICKEN	Cut Up Tray Pak	lb. 39¢
[illegible]		lb. 69¢
[illegible]		lb. 35¢

PRICES EFFECTIVE JUNE 15, 16 & 17, 1967.
We Reserve the Right to Limit Quantities.

E. H. BROWN, Ryley

The Ryley Curling Association presents the Annual

RYLEY CENTENNIAL

SPORTS DAY

Saturday, June 24th.

PARADE COMMENCES AT 10:00 A.M.

Baseball—
Commences at 11:00 a.m.
Pee Wee League—Ryley vs. Tofield
Senior Men's games start 1:00 p.m.
Pony League at 4:30.

BARBECUE SUPPER
Pit opens at 4:30 p.m.

CHILDREN'S RACES

DANCE —from 9 to 12 Midnite.

Fun for everyone in Ryley, June 24

The Great

West Coast Shows

— CANADA'S LARGEST MIDWAY —

Camrose Fairgrounds

JUNE 19 - 20 - 21

☆ GRAND CENTENNIAL TOUR ☆

Positively the Largest Midway to appear in Camrose this Year!

— 25 STELLAR ATTRACTIONS

— 23 NEW AND DIFFERENT RIDES

Featuring—
the Trabrant, the Round-up, Dodgem and Paratrooper.

3 Great Shows

Featuring—

FRISCO A GO-GO

Starring RICKY SALLEM
(Star of CBC-TV "Music Hop")
with the fabulous
Blue Boys
FROM SAN FRANCISCO

Also the Famous
Frisco Go-Go Girls!

OPEN 2:30 TILL MIDNITE

Admission to Grounds—FREE!

SPECIAL for the Kiddies -

WEDNESDAY, JUNE 21st.
IS KIDS' DAY

ALL RIDES ½ PRICE

to school kids all day!

Lakeshore - McKenzie news items

(Mrs. Ellen Eaton)

TRIP TO EAST

George and Ida Niemetz returned to their home here June [illegible] after having been away a week. They left June 1st by plane for Ontario where they picked up a new car which they drove back. While in Ontario they visited Ida's sister [illegible] and family in Toronto and [illegible] [illegible] Niemetz at [illegible] [illegible] [illegible].

[illegible] there will be no meeting of the Lakeshore UCW.

25TH ANNIVERSARY

On Saturday evening Emil and Martha Tiedemann were among several relatives and friends who attended the silver wedding anniversary supper and dance of [illegible] brother, Henry (Hank) and Helen Tiedemann. Also there from a distance were Hank's sister Mrs. Ella Waack of Claresholm and their brother Bill and Mary Tiedemann of Deville. Ella returned home with her brother Bill and Mary and was a guest there. On Sunday Emil and Martha motored to Deville and [illegible] [illegible]'s sister Ella Waack [illegible] Sunday and Monday at [illegible] home.

Morley and Marjorie Jacobsen attended the wedding reception of Morley's cousin Julius Miller and Bernice Barnhard in Edmonton Saturday afternoon. Later in the evening, Mary and Morley and family attended the wedding dance at Hastings Lake.

On Monday Hank and Helen Tiedemann of Holden, Bill and Mary Tiedemann of Deville and Fred and Anna Tiedemann and son Elmer gathered at the home of Emil and Martha Tiedemann for a family get-together while their sister Mrs. Ella Waack was there.

Miss Kathleen Wood of Calgary arrived at the home of her parents John and Mary Wood on Sunday. On Monday Mary and Kathleen motored to Viking to visit their daughter and sister, Mrs. Lorene Francis for a few days.

HOME FROM ENGLAND

Mrs. Ethel Wood returned home Monday evening from a trip to Expo and on to England where she spent a month visiting relatives and friends. She returned to Canada June 8th and spent 3 days with Mrs. Bertha Seale in Toronto and visited Stratford.

Modern etiquette

Q. Would it be all right for me to wear an evening gown to a dance even though my date will be wearing a business suit?

A. Oftentimes the women in a party will wear evening gowns to such affairs where the men are dressed informally. However, no one girl should do this on her own without first checking with the other girls.

Q. I'd like to wear an emerald instead of the traditional diamond engagement ring, but have been told this is not proper. What do you say?

A. I say you may wear any kind of ring you wish. In fact, even if you wore no ring at all, you would be "just as properly engaged."

Q. Is one supposed to leave the spoon in the sherbert glass after one has finished eating this dessert?

A. No, place the spoon in the saucer under the sherbert glass.

Q. If a girl is being married in church wearing only an afternoon dress and having only one attendant, is she then supposed to invite only a very few friends and relatives to this type of wedding?

A. There is never any limit to the number of guests at any wedding — provided of course, there is ample room for everyone.

Q. Is there any rule as to who should make the introductions at an informal home gathering, the host of the hostess?

A. No: either may do this.

Q. Is it all right for a man in the rear seat of a car with two women to sit between them?

A. This is the proper place for him.

Q. Would it be proper for me, the bridegroom elect to be present at a shower that is being given for my fiancee?

A. Since these are usually all-female parties, it would hardly be appropriate for you to attend. You may, if you wish however, put in an appearance towards the end of the party to help your fiancee home with her "loot".

Q. May one pour gravy from the gravy pitcher, or must one always use a gravy ladle?

A. If there is a ladle in the pitcher, by all means use it. If, however, no ladle has been provided, then it is quite proper to pour from the pitcher.

FROM THE SCRAP BOOK

It is easier to keep peace, than to make peace. J.W.R.

July 1st or July 3rd, that is the question

One of the more confusing issues to be raised in recent months is "Will July 3rd be a holiday?"

The Federal Government has apparently declared the day a holiday although the actual holiday occurs on July 1st. All Federal offices across the country will be closed including federal offices in Camrose.

The local Post Office normally open on Saturday will close for the holiday on July 1st although this hasn't been officially confirmed as yet according to a local postal official.

All banks across Canada will be observing the holiday on July 3rd.

Premier E. C. Manning has announced that all provincial government offices will be closed on the 3rd although he made no mention as to whether or not his government would officially declare the day a 'Holiday' in Alberta.

Locally, Bob Jones secretary of the Camrose Retail Merchants Association said yesterday that at the moment plans are that [illegible] businesses in Camrose will be open on July 3rd.

[illegible] the July 3rd holiday the federal government [illegible] all provincial governments to follow suit and declare the day a holiday.

EVACUATED FROM WAR ZONE

Dr. D. W. Bray, son of Mr. and Mrs. Orva Bray of Palmer Earl [illegible] was evacuated from Beirut, Lebanon to Athens during the recent [illegible]. He has been a professor for five years at the American University there.

Health plan benefits extended

Extension of limitations on hospital benefits and elimination of limitations on drug benefits under the Alberta Health Plan were announced yesterday by Hon. Donovan Ross, Alberta Minister of Health.

Effective with the commencement date of the Plan July 1 hospitalization benefits offered under Option A are extended to include unlimited days of care in a public general active treatment hospital; payment of the admission charge levied in Alberta hospitals; payment of the daily co-insurance charges when occupying a standard ward bed; payment of differential charges when semi-private rooms are occupied; payment of hospital out-patient charges remaining after appropriate government hospital credits have been applied; and a maximum of 180 days of care during one or more admissions to an Auxiliary Hospital during a 12 month period July 1 to June 30. These benefits do not apply to out-of-province hospital care.

Limitations in drug purchases under Option B have been removed completely, and 80 per cent of all charges will be paid, with the purchaser assuming payment of the first 20 per cent. These benefits do not apply to birth control or contraceptive pills.

The Minister also announced that persons covered under the Basic Alberta Health Plan, but who do not have all the optional coverage may add those options desired to the original contract but only on October 1, January 1 or April 1.

At the same time MSI announced it has completed arrangements with an insurance company for the provision of supplementary hospital and ambulance coverage to non-group subscribers. This action was taken after Blue Cross found it necessary to cancel non-group contracts for supplementary hospitalization as of June 30 this year.

Hotel association offers centennial scholarships

The Alberta Hotel Association has announced two special centennial Scholarships worth a maximum of $[illegible] each to qualified students, for entrance to the University of Alberta, University of Calgary, University of Lethbridge or affiliated junior colleges.

Applications on regular university matriculation scholarship application forms may be made to the Administrator of Student Awards, University of Alberta, Edmonton by August 1st, 1967.

Most crops normal but weeds rampant

At Shoal's last week the wheat crop was six inches above the ground and the first seeded was beginning to stool. Some of the barley, oats and rapeseed weren't up out of the ground, but with the slow, soaking rain on June 9 and 10, the moisture conditions were good. With the warmer weather prevailing, the crops should be away to a good start.

From the Bardo area comes the report that the wheat, oat and barley crops were in normal condition and all above ground in varying degrees of height. At Holden the wheat was four inches high, not quite up to normal condition for the time of year, but oats, barley and rapeseed were at the usual stages of growth. All crops at Ryley were normal, although the wheat was not as far on as in the other areas mentioned. Wild oats and weeds were springing up rapidly and it looked as if a lot of spraying would have to be done.

Our Lot is too full—

NAME YOUR OWN PRICE on our

USED TILLAGE EQUIPMENT

Tillers, Cultivators, Plows and Discs.

USED HAYING EQUIPMENT

Case 7' Power Mower — A-C 6' Mounted Mower

Cockshutt Dump Rake

NO REASONABLE OFFER REFUSED!

NEW EQUIPMENT ON DISPLAY:

Aktiv & Alteen Mowers — Vicon & Farmhand Rakes — Beatty Bale Buncher — Exe-All Bale Stooker. See them now, at—

K & M FARM SUPPLIES

PHONE 662-3105 TOFIELD, Alta.

LAW OFFICE

COLLINS & BRAUL

Barristers & Solicitors

200 Royal Trust Building

EDMONTON ALBERTA

Each Saturday 9:00 - 5:00 at Watson Building, Tofield

Edmonton ph. 429-1666 Tofield ph. 662-3143

New Stock — Dancord

BALER TWINE

Knotless, Treated against insects, rodents and rot.

Get this famous Danish Twine at—

MIKE'S FEED SERVICE

HOLDEN — PHONE 688-3818

Used Haying Equipment

M-F #3 BALER — IHC #45 BALER

M-F #31 MOWER, trailer-type

A-C ROUND BALER

COMBINES

MASSEY-FERGUSON #27 with pickup.

MASSEY-FERGUSON #92 with pickup.

TRACTORS

1961 M-F "88" DIESEL—Power steering and hyd.

1958 COCKSHUTT "40" DIESEL—Power steering and hydraulics.

BEAVER MOTORS LTD.

Phone 688-3809 Holden, Alta.

A 1947 power penny is worth a lot more these days.

While the buying power of an ordinary 1947 penny has disappeared into near oblivion, the buying power of a power penny has doubled over the past 20 years. Today a power penny buys a 'houseful of happiness'! Just look at how little it costs to enjoy the convenience of electric appliances.

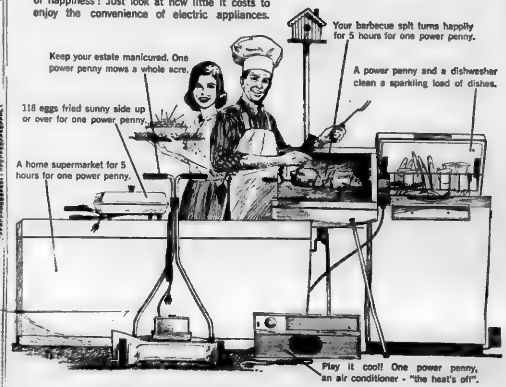

MORE POWER TO YOUR PENNY with today's electrical living!

CALGARY POWER LTD.

Serving Albertans for over half a century

Phone this number for complete information on the Alberta Health Plan. There's no charge.

DIAL "O" AND ASK FOR

Zenith 07-101

any day Monday thru Friday 8 a.m. - 8 p.m. – in Edmonton phone 454-0621

The Alberta Health Plan is designed to cover the health care needs of every Albertan, regardless of income. In order that everyone may have complete and accurate information about the Alberta Health Plan, you may call the toll free number Zenith 07-101 from anywhere in the province. Ask about the higher subsidies and lower rates – you may be eligible to apply for a subsidy.

CLIP AND MAIL THIS COUPON

ALBERTA HEALTH PLAN

P.O. Box 1360, Groat Road & 118 Avenue, Edmonton, Alberta

NAME ____

ADDRESS ____

CITY OR TOWN ____

Please send complete information and application forms.

Please send brochure

EFFECTIVE JULY 1st, 1967 ALBERTA HEALTH PLAN

Baerg-Johnson wedding solemnized on June 3

On June 3rd at the Calvin United Church, Ryley, a lovely wedding ceremony took place when Marian Johnson, second daughter of Bud Johnson, became the bride of Allan Baerg, son of Mr. and Mrs. Baerg of Tofield. The matrimonial rites were performed by Rev. McDonald.

The bride, given in marriage by her father, wore a floor-length gown of white lace over satin taffeta. Her chapel-length veil was held in place by a crown head-piece and she carried a bouquet of red roses.

Attending the bride as bridesmaid was Helen Smith of Edmonton, who wore a street length turquoise nylon dress, and flower girl, Debbie Nordstrom wore a dress of yellow lace, and carried a basket of pink roses.

The groom was attended by Jimmie Davick. Ushering the guests were Douglas Baerg, brother of the groom and Kenneth Johnson, brother of the bride.

The groom's mother chose a one-piece dress of navy blue with white accessories and a corsage of pink roses.

Following the ceremony, a reception was held at the Legion Hall catered by the Ladies Auxiliary. The bride's table was centred by a beautifully decorated three-tiered wedding cake. Nan Halverson, aunt of the bride said grace.

Art Baerg proposed the toast to the bride to which the groom responded. Following the reception, a dance was held in the Community Hall, when the gifts were opened and displayed.

Costume contest to be held July 1

(Mrs. G. Phillips)

Mrs. George Christensen has reported plans for a special centennial feature of July 1 — a Centennial Costume Contest.

This will occur at 3:00 p.m. in the skating rink where spectators may line the walls to watch. Judges have been secured to choose prize winners in the following categories

1. Family in Centennial Costume.
2. Best authentic costume (a) lady (b) gentleman
3. Best fancy (Klondike type) costume (a) lady (b) gentleman.
4. Best Centennial costume for children under six years (a) girl (b) boy.
5. Best Centennial costume for children 6-12 (a) girl (b) boy.
6. Best Centennial costume for ages 12-18 (a) girl (b) boy.

Mrs. Christensen, Mrs. Arnott and Mrs Nomeland are in charge of this unique event for Tofield's Centennial Dominion Day, so plan to be on hand at 3:00 p.m. at the skating rink area to be preferably, a contestant or spectator at Tofield's Centennial Fashion Show!

Memorial Service held for former Tofield minister

A memorial service was held at Avonmore United Church in Edmonton on May 28th, in tribute to the late Rev. James Thom Gordon, a former minister of Tofield many years ago. Rev. A. B. Simpson, the minister of Avonmore Church officiated at the service.

Coming from a Christian home at Morrisburg, Ontario, Mr. Gordon went on to win an Honors Bachelor of Arts degree at McGill University, Montreal, and took the Theology course at the Presbyterian College there, excelling in both Hebrew and Greek.

Ordained in Montreal in 1910, he served in Valleyfield, Quebec, before coming west, where he served at Kindersley, Saskatchewan, Big Valley, Tofield, Westlock, Delia and West Calgary, retiring from active ministry in 1940 due to ill health. He was a faithful and true Christian, and member of Avonmore United Church for many years. He was a beautiful singer with a deep tenor voice, and he and his wife assisted the Junior Choir many years. His memory will be precious for his friendly good humor and concern to all with whom he came in contact in his various parishes, including the local United Church in Tofield.

Kingman notes

(Mrs. J. A. Anderson)

Mr. and Mrs. Dwight Winquest of B.C. were weekend guests at the John Johnson home and Sunday supper guests at the Olaf Heie home. Dwight is a brother of Mrs. Johnson and Mrs. Heie.

Mrs. Mervyn Ness and girls of Edmonton were Sunday visitors at the Ingvald Ness home.

Mr. and Mrs. Ed Nordin and Mr. and Mrs. Ryan Nordin and son were Sunday dinner guests at the Lloyd Bjorgum home.

The Pioneer Girls had their nature walk and picnic Wednesday afternoon along with their leaders.

Mrs. Helge Evensen's wash house, washing machine and clothes were destroyed by fire on Thursday afternoon. Cause of the fire is not known.

Mr. and Mrs. Melvin Severson were on a trip to Jasper for the weekend.

WATCH FOR OUR
JUNE SALE
FANTASTIC VALUES — COMING SOON!
Archie's Hardware
HOLDEN SUNSET STORE
Archie & Milly Corliss, Props. Phone 688-3823

Complete Real Estate and Insurance Service
OFFICE HOURS: 9:00 AM to 5:00 PM
Every Saturday in the Tofield Hotel
TOFIELD—PHONE 662-3417
Agents for Wawanesa & Abstainers Insurance Companies.
CENTRAL AGENCIES CAMROSE LTD.
4933 - 50 St., Camrose Phone 672-4491
Res. 672-2020 or 672-3856 (10-tfn)

ECUMENICAL CENTENNIAL SERVICE
COMMUNITY CENTRE, TOFIELD
Sunday, June 25th
8:00 P.M.
All congregations are participating.
COME AND GIVE THANKS!

ALLIS-CHALMERS
MACHINERY AND PARTS
BRIGGS & STRATTON and CLINTON
GAS ENGINES—Parts and Service
TRACTOR OVERHAULING
— ALL AT —
Patterson Farm Equip't
CONRAD PATTERSON
Phone 62-3930 Tofield

Joe Niemetz passes in B.C.

(Mrs. Ellen Eaton)

Joe Niemetz of Ladner, B.C., passed away Friday, June 9th in the General Hospital in Vancouver, after a short stay there.

He was a former old time resident of the North McKenzie district.

He leaves to mourn his loss his wife, Filomena; three sons and their families, George and Charlie of the McKenzie district and Herb of Ancaster, Ont.; three daughters and families (Erma), Mrs. Fred Onyschuk of Edmonton; (Helene) Mrs. Harold Sieb of the McKenzie district and (Elsie) Mrs. Maurice Wellburn of Ladner, B.C.

Funeral services for Mr. Niemetz were held in B.C. before shipping the body to Tofield where services were held Wednesday, at 9:30 a.m., in the Roman Catholic Church with interment in the Tofield cemetery.

Lakeshore - McKenzie

(Mrs. Ellen Eaton)

Mr. and Mrs. Wm. Gilmour of Nanaimo, B.C., were Friday callers at the home of Mrs. Ila Walker. Mrs. Gilmour is the former Fern Walker, a niece of Mrs. Walker and a former resident of the Lakeshore district.

Fred and Erma Onyschuk of Edmonton were Sunday visitors at the home of Erma's sister, Irene and Harold Sieb.

Joe and Eleanor Jones were Sunday visitors at the home of Ida and George Niemetz.

Gail and Bob Ozubko of Edmonton spent the weekend with their parents, George and Ida Niemetz, also Pete and Josie Ozubko. Gail and Bob recently returned form Biggar, Sask., to Edmonton where Bob has been sent to work with the CNR.

Lloyd and Marie Cookson of Edmonton motored here Sunday and picked up Lloyd's sister Margaret Bone and her young daughter Linda and all were Sunday visitors at the home of the former's sister Nola and Eddie Ferguson and family.

For Refreshing People!

The BOLD BRIGHT BEER

Cubs have weekend camp at Floating Stone Lake

On Saturday, June 10 about 6:00 a.m., the First Tofield Cub Pack and their leaders left for a camping trip to Floating Stone Lake. Upon their arrival there the tents were erected and the cubs were assigned to boats and all went out on the lake for an afternoon of fishing. Fishing was good and one boat did so well that it was with considerable difficulty persuaded to return to shore so that its occupants could be fed.

After dinner the remainder of the tents were put up and assigned, and all went fishing again. After getting in off the lake, the cubs gathered about a large bonfire to get and keep dry until it was time for the hot-dog and watermelon supper. They sang for a while and heard the story of Rikki-Tikki-Tavi.

Around 9.30 p.m. the boys went to their tents and were bedded down for the night.

Next morning, a big breakfast of cereal, flapjacks and bacon was served, accompanied by chocolate milk to drink. This was all devoured with great gusto.

Out went the flotilla of boats again, intent on making further inroads on the fish population, fair success was again encountered and all the boys were able to carry home catches of various sizes.

Pack up time was next with great problems of sorting out gear and relocating clothes and fish for each boy (about three times each), followed by a big dinner of ham, cold roast, potatoe salad, pie, etc. While the tents were being taken down and packed the cubs all took part in three fast and furious games of "cowboys and Indians." After final policing of the camp site, all embarked on the vehicles and were homeward bound, arriving back in front of the Tofield Legion Hall at about 6.30 p.m., tired but happy.

The Cub Leaders wish to express their thanks to the people who had a part in helping with the hike and fishing trip, without which wholehearted and active support this event could not have taken place, namely Mr. and Mrs. Godwin, Mr. and Mrs. J. Fisher, Mr. and Mrs. A. Klassen, (plus junior partners), Mrs. Don Hardy, Walter Neufeld, Stan Glover, David Price, Ken Appleby, Claude Gallinger and also to the other kind people who loaned their tents, motors and boats for use on the occasion.

Weather . . .

Date	Max.	Min.	Bar.	Remarks
June				
7	77	46	29.97	
8	68	53	30.00	.08 rn
9	42	39	30.06	.67 rn
10	42	38	30.03	.52 rn
11	53	41	29.90	
12	62	35	29.90	
13	66	30	30.02	
14		43	30.22	

Showcase...

(Continued from Page One)

for their successful promotion of the Folk Festival

TUG-OF-WAR

Arrangements were made for the old fashioned tug-of-war contest for July 1. Rules for the game are: Each team consists of five members. Entries to be sent (or phoned) to Andy Heiberg by June 25. Prizes for the winning team to consist of leather pokes made by Esther Anderson with materials donated by Larry Willson.

The Mercury's Historical Quiz is now over. Awards will be made on July 1. Time will be announced later.

The Tofield Historical Society reported that Jim Francis is hard at work at its centennial project, a comprehensive history of Tofield. On July 1 the Society will again be hosts to the Old-Timers and on behalf of the Society, the Ketchamoot ladies will serve coffee to the Old Timers.

A shelter outside the Curling Rink is being built so that Senior citizens may have a place to sit and reminisce while still being able to watch the crowds.

21-GUN SALUTE

Two 21-gun salutes will mark Tofield's Dominion Day celebrations different from all others. Reports as tentatively planned, the first salute will occur at midnight, June 30 to usher in the 100th birthday of Canada; the second will be heard later in the day. The Gun Club members will be in colorful uniforms which will add to the occasion.

Mrs. Georgia Christaenson reported on plans for Centennial Costume Contest. Details will be found elsewhere in the Mercury.

Banners proclaiming "Welcome to Tofield" and "Canada Centennial" are to be erected on Main Street in the near future.

Marie Worton will be in charge of securing floats for the Centennial "Showcase '67." Parade entries may be phoned to her at any time, the sooner, the better.

Tribute to Shonts No. 2

'House' correct term

A tribute to the old Shonts grain elevator, being dedicated at Heritage Park in Calgary on Saturday afternoon has been written by an oldtimer of the district.

In his poem, he refers to the grain elevator as 'house'. This is the correct term. Grain men constantly refer to their elevators as houses.

THE OLD HOUSE

This old house once knew big handlings,
This old house once knew the strife
This old house once had the chain hoist
Used to dump the old Red Fife

This old house once weighed the Marquis
Thru an automatic scale
Now she trembles on her crib wall
In any kind of gale.

This old house is getting shaky
This old house saw nineteen ten
She has crib wall bulges plenty
Had bin braces way back when

her pan is leaking badly
And the roof lets in the rain
Her bins are all flat bottomed
And the leg is spilling grain

Ain't a'gonna need this house no longer
Ain't a'gonna need this house no more
Ain't got time to fix the garber
Or the bin spouts or floor
Ain't got time to oil the [illegible]
Nor to fix that window frame
Ain't a'gonna need this house no longer
Gettin' ready to wreck the same

This old house will go to Heritage
This old house has run its race
And nineteen ten will still show up
In all Centennial grace.

This old house has done it's duty
This old house with all it's lore
It will be seen by thousands
Antiquity to the fore.

TRENCHING
Complete Backhoe Service
Septic Tank Cleaning
VERN'S ENTERPRISES
BAWLF — Phone 373-2187 (27-tfn)

LAW OFFICE
EDWARD PIASTA
Barristers & Solicitors
of
Messrs. Liden, Ackroyd, Bradley, Philion & Piastra
Barristers & Solicitors
301 Revillon Building, Edmonton, Alberta
Telephone 424-0511
Attends at HOLDEN at the Village of Holden, Secretary-Treasurer's Office each TUESDAY afternoon, between the hours of 1:30 P.M. & 4:30 P.M.
Telephone 688-3846 (22-tfn)

We're all enjoying the biggest, busiest, happiest, most exciting year long celebration the world has ever known!

The Centennial is unique! It's a once-in-a-lifetime opportunity for all of us to celebrate being Canadian . . . to show our pride in this magnificent country of ours.
We're celebrating in hundreds of ways — with tributes to our past, anticipation of our future and complete enjoyment of the present.

Are you making the most of 1967? Find out about all the Centennial projects and events you can take part in from now until the end of Centennial Year.
We're having a wonderful, exciting, unforgettable year in 1967, as Canada celebrates the hundredth anniversary of Confederation.

The Centennial Commission, Ottawa, Canada.

Five-year Barry Lyons dies in tragic mishap

Funeral services were held at the Calvin United Church, Ryley on April 29th at 2:00 p.m. for Barry Lyons, 5-year-old son of Mr. and Mrs. Fred Lyons of Ryley. The boy lost his life in a tragic accident. Pallbearers were his uncles Murray Lyons and Eddy Lions of Ryley, G. V. Edwards of Fort Saskatchewan, and Dr. P. A. Goud of Edmonton. Rev. R. M. Bateman officiated at the service, and interment was in Ryley Cemetery.

FLORAL OFFERINGS

The Family, Mr. and Mrs. A. C. Goud; Dr. and Mrs. P. A. Goud; Mr. and Mrs. C. V. Edwards and family; Mr. and Mrs. E. W. Lyons and family; Mr. and Mrs. M. J. Lyons and family; Auntie Amy; Mr. and Mrs. J. Ellinger and family; Mrs. T. Schultz, Mr. and Mrs. T. Ninkovitch; Mr. and Mrs. M. Ninkovitch; Ryley Badminton Club; Teachers and Pupils of Grade 7.

MEMORIALS

To Crippled Children's Fund—Mr. and Mrs. J. Nordby and Family.

To Cancer Fund—Mr. & Mrs. G. Burnstad and family.

To the Mission Account of Bethel Lutheran Church—Pastor Stanley Rude.

To Catholic Church Building Fund: Mr. and Mrs. S. Kolodychuck and family, Mr. and Mrs. T. Ericson and family; Mr. and Mrs. S. Kondrowski and family; Mr. and Mrs. D. Manderson and family; Mr. and Mrs. F. Romaniuk and family, Mr. and Mrs. V. Romaniuk and family.

To Cemetery Fund: Mr. and Mrs. S. Booth; Mr. and Mrs. J. Pepper; Mr. and Mrs. Ole Snortheim, Gladys Annebo and boys; Mr. and Mrs. R. Booth; Mr. and Mrs. E. Willans; Mr. and Mrs. E. Brown, Mr. and Mrs. G. Owen; Mr. and Mrs. J. Kozak; Mr. and Mrs. F. Loades; Mr. and Mrs. J. Stumbo; Mr. and Mrs. A. Kathan, Mrs. T. Braness, Mr. and Mrs. N. Kushner; Mr. and Mrs. S. G. Halberg; Mr. and Mrs. E. Wickland; Mr. and Mrs. C. Young; Mr. and Mrs. C. Paulson; Mr. and Mrs. H. Norrasen, Mr. and Mrs. S. Helgeland, Mr. and Mrs. A. Wayne; Mrs. D. Goodall; Mr. and Mrs. G. Cline; Mr. and Mrs. G. Hillerude, Mr. and Mrs. P. Wiens; Mr. and Mrs. O. Oslund; Mr. and Mrs. T. Mahlum; Mr. and Mrs. R. L. Magneson; Mr. and Mrs. P. Dueck; Mr. and Mrs. S. Johnson, Mr. and Mrs. P. James; Mr. and Mrs. E. Magneson, Mr. and Mrs. C. Magneson and family; Mr. and Mrs. B. Westmancoat and family; Mr. and Mrs. L. Helgeland and family; Mr. and Mrs. S. Kuben and family; Mr. and Mrs. P. Munkedal and family; Mr. and Mrs. E. Sadownyk and family; Mr. and Mrs. R. Westmancoat; Mr. and Mrs. K. Murray, Mr. and Mrs. H. Berke; Mr. and Mrs. E. Riel; Mrs. A. Vergette; Mrs. G. Norton; Mr. and Mrs. E. Larson; Mrs. E. Jacobson, Ivan and Denver; Mr. and Mrs. M. Jacobson; Mr. and Mrs. S. McMullen; Mr. and Mrs. R. Hammer; Mr. and Mrs. C. Penner; Mr. J. Dueck; Mr. and Mrs. O. Hagen.

To Calvin United Church — Calvin United Church Sunday School; Mr. and Mrs. E. Munkedal; Mr. and Mrs. F. Munkedal; Mr. and Mrs. O. Monsson; Mr. and Mrs. A. Knudslien; Mr. and Mrs. J. Ogrodnick; Mrs. J. L. Hay; Mr. and Mrs. S. Kongsrud; Mr. and Mrs. T. Jacobson and Shirley; Mr. and Mrs. B. Jacobson; Mr. and Mrs. J. Fish; Mrs. Amy Pope; Mrs. H. Ruddy; Mr. and Mrs. H. Riel; Mr. and Mrs. T. Graftaas; Mr. and Mrs. W. Pope; Mr. and Mrs. E. Budinski; Mr. and Mrs. W. Norton; Mr. and Mrs. G. Knudslien and family; Mr. and Mrs. R. Mizera and family; Mr. and Mrs. L. Pepper; Mr. and Mrs. W. H. Willis; Mr. and Mrs. F. G. Pope and family.

To the United Church Building Fund: Mr. and Mrs. N. Wideman.

CARD OF THANKS

We wish to express our deepest thanks to all those who were so sympathetic and kind to us in the sad bereavement of our dear son, Barry; to all who helped in so many ways, and for floral and memorial gifts. We extend special thanks to Rev. Bateman, who was such a comfort and help in our sorrow.

—Mr. and Mrs. Fred Lyons
40-C-2880

Power-Line league schelule

Tuesday, June 20—
Tofield at Ryley
Bardo at Round Hill.
Thursday, June 22—
Round Hill at Tofield
Ryley at Bardo.
Tuesday, June 27—
Ryley at Round Hill
Bardo at Tofield.
Thursday, June 29—
Round Hill at Bardo.
(Please retain for future reference)

County of Beaver #9
OFFICE HOURS:
9:00 A.M. to 5:00 P.M.
Monday through Friday.
Saturday, closed all day.

R. L. Williamson D.C.
Doctor of Chiropractic
Ryley Office—Wed. 2 - 5 p.m.
Main Office 9809 - 82 Street, Edmonton.
38-tfn

Ketchamoot

TO EXPO

Mr. and Mrs. Garry Sears are away to EXPO at Montreal and will go to Charlottetown, P.E.I. and visit other places before returning home.

Mr. and Mrs. Ed Ferguson, Lois and Edmond were Monday evening callers at the Roy Whillans home.

Mr. and Mrs. Pete Korobko, Donald and Lorraine were Sunday guests with Mr. and Mrs. Kenneth Brown, helping Linda celebrate her birthday.

Mr. and Mrs. Roy Whillans and Barry and Mr. and Mrs. McCormick were Sunday guests with Mr. and Mrs. Ken Ovelson in Edmonton.

Fred Williams of Calgary was a weekend visitor with his mother and also visited other relatives and friends in Tofield and district.

Drs. John Woytuck & K. L. Cullum
are pleased to announce that
DR. GLENN R. BARON
HAS JOINED THEM IN THE PRACTICE OF DENTISTRY
Ph. 699-7771 - 403 Evergreen St., Sherwood Park, Alta

Dr. Baron will be in Tofield for the Practice of Dentistry at Dr. Freebury's office every Tuesday, beginning June 27th. Office hours 9 a.m. to 5:30 p.m. Please use side entrance.
FOR APPOINTMENT PLEASE CALL 662-3242
tfn

ROBINSON Stores

TOFIELD — Sale starts Thur., June 15, continues to June 30th.

BLANKET & SUMMER SALE

VISCOSE-RAYON BLANKETS Popular size 72" x 84". Cozy warmth without excessive weight. Allergy-free, too! Wide 6-inch satin binding. Lovely shades include Rose, Blue, Gold, Green, Sand, Turquoise. Reg. 4.29 Each SALE 3.77

VISCOSE-NYLON BLANKETS Nylon-viscose blend, double bed size 72" x 90". Wide 6-inch acetate binding and Permanap finish. Colors: Rose, Blue, Gold, Green and Turquoise. Reg. 8.75 Each SALE 6.99

HOMESPUN SPREAD—Double bed size 80" x 100". Four colors: Wine, Blue, Green and Brown. Reg. 7.50 each Sale 5.88

ANGELSKIN COMFORTER—Terylene Fill. Printed angelskin and matching flannelette on the other side. Flannelette side prevents slipping off the bed. Size: 66 x 72 inches. Colors include White, Blue, Pink, Yellow. Reg. 11.98, SPECIAL Sale Value 9.99

PRINTED COTTON PILLOWS — An ideal bride's gift! Printed cotton foam pillows. Chip foam filling — soft and buoyant for restful sleeping comfort. Dust free! Odorless! Moth-proof! Size 16" x 25". Assorted colors. SPECIAL Sale Value 1.18

ESMOND INDIAN BLANKET—Size 60" x 72". Good quality viscose, in fancy Indian pattern and colors. Hemmed ends. SPECIAL Sale Value 3.77

VISCOSE-RAYON BLANKET—Double bed size. Woven from viscose and rayon yarns, beautifully screen printed with an all-over floral design on snow-white ground. Matching 6-inch binding. Size: 72" x 84". Pliofilm wrapped. Colors: Rose, Blue and Gold. Reg. 7.98 each Sale Value 6.68

FAMOUS TEX-MADE BRAND SHEETS—Guaranteed quality! 136 thread count. Large size 81" x 100". Pliofilm wrapped. Reg. 3.59 each Special 3.19

MATCHING TEX-MADE PILLOW CASES—Outstanding value at this special lay-away sale price! Reg. 1.55 Pair. Spec. 1.44 pair

JACQUARD BATH TOWELS—Superb bath towel value! Serviceable weight Jacquard weave all-over daisy design. Size 20" x 40". Three lovely shades, Rose, Gold, Blue. Reg. 1.00 each Sale Price 78¢

MATCHING JACQUARD FACE CLOTHS—to match towel above. Size: 12" x 12". Reg. 29¢ each Sale Price 22¢

EMBOSSED COTTON MAT — Handsome mats with embossed design created by electronic machine process. Deep, deep pile. Colors: Rose, Blue, Green, Yellow, Turquoise. Size: 24" x 36". Reg. 3.98 ea. 3.28

FLORAL BABY CHENILLE BEDSPREAD Just beautiful! Closely woven chenille with an attractive all-over floral design. Size 90 by 103 inches. White or colored grounds. Colors: Rose, Blue, Gold, Green, Turquoise, Lilac and Peach. Tremendous value! Reg. 11.98 each Sale Value 10.99

JUNIOR MISSES' SHELLS—A fashion first! Hand washable lace knit Acrylic shell in white and pastels. Sizes to fit the 7 to 14 year olds Each 1.98

LITTLE GIRLS' T-SHIRTS—Popular sleeveless roll neck styling in an easy care Arnel cotton fabric. Assorted pastel shades, in sizes 4, 6, 6X Each 1.98

TODDLERS' SUNSUITS—A real cooler terrycloth sunsuit neatly finished with button side closure and taped edges. White only. Sizes: 1-2-3 Each 1.00

BOYS' T-SHIRTS—Penmans famous Suede knit T-shirts. Non-snag neckband, short sleeves, crew neck. Reinforced seams. Machine washable! Shrink resistant. In white only. Sizes S-M-L Each 1.25

LADIES' MESH PANTIES— Quality rayon mesh panty briefs. Elastic leg style. Choice of colors and sizes. Stock up now at a real saving! Reg. 49¢ each Sale 38¢

LITTLE GIRLS' SHORT SET—Lovely styles to thrill the little girls. Washable in colors. In sizes 2, 3, 3X, 4, 6, 6X. Hurry for this wonderful buy! Reg. 1.98 Set Sale 1.68

BOYS' SPORT SHIRTS— Sanforized cotton. Button-down collar, contour shaped for trim fit. Choice of polka dot, tattersal & paisley patterns. Sizes 8-16. Reg. 2.29 each 1.78

VISCOSE-NYLON BLEND Viscose-nylon blend assures years of service and satisfaction. 6-inch acetate binding. Colors include Rose, Blue, Sand, and Turquoise. Size: 72" x 90". Reg. 6.98 Each SALE 6.48

VISCOSE-NYLON BLANKETS High loft viscose-nylon blanket. Permanap finish. 5" acetate binding. Colors: Rose, Blue, Green, Sand, Turquoise. Generous size 72 x 84 inches. Reg. 6.50 Each SALE 5.58

MEN'S SPORT SHIRTS—Permanent press — 65% dacron, 35% cotton blend. Sanforized! Regular collar style. Checks or plain shades. Needs no ironing! Machine washable — tumble or drip dry. Sizes: S (14-14½), M (15-15½), L (16-16½), XL (17-17½). Perfect gift to Dad on his day! Reg. 4.98 each Sale Value 3.48

DRESS SOCKS for DAD—Stretch dress sox neatly packed 2 pair in gift box. Cotton and nylon blend for comfort and long wear. Assorted colors and patterns. Stretch size to fit 10 to 13. Dad will like these! Reg. 2.50 value Box of 2 pr. 1.88

GENUINE LEATHER BELTS — Top grain leather dress belts, 1-inch wide. Assorted plains and fancy patterns. Sizes 30 to 46. Boxed Each 2.00

TIES for DAD—Give Dad a tie — choice selection of 4-in-hand ties including underknots, neats and fancies. Ass't colors. 1.50

JUNIOR MISSES' BATHERS—Smart youthful 2-piece styling! 100% stretch nylon in a choice of 2 popular colors. Stretch size 7-14. Reg. 1.99 each Special 3.88

LITTLE GIRLS' BATHERS — Snug fitting 2-way stretch nylon in 2-piece styling. Ass't colors. Sizes 4-5 and 6-6X Each 2.59

LITTLE BOYS' SWIM TRUNKS — Stretch knit swim trunks by Ladybird. Red or Royal in stretch sizes 2-4 and 4-6. 88¢

SAVE ¼ TO ½ ON FAMOUS NAMES SWIM SUITS!—Nationally advertised swimwear! Several exciting styles: streamlined maillot, jaunty 2-piecers, sleek sheaths . . . some with plunging backs. Figure flattering fabrics in cotton knit or Helanca nylon. Captivating colors. Sizes: 30 to 38. Reg. 8.95 to 10.98 Values Special 4.99

MEN'S SWIM TRUNKS—Quality Lastex — Hawaiian leg style, higher back model, drawstring at waist. Inside pocket. Assorted colors. Sizes S-M-L Each 2.98

BOYS' SWIM TRUNKS — Lastex stretch swim trunks. Hawaiian leg style, drawstring waist. Fancy front waistband with belt loops. Monogrammed leg. Choice colors. Sizes 8 to 16 Each 1.98

COLORFUL CO-ORDINATED PLAYWEAR AT SAVINGS!
Sleeveless Shirts, reg. 2.98 each 2.78
Short Shorts, reg. 3.50 each 2.98
Rolled Sleeve Shirts, reg. 3.98 each 2.88
Southampton Slims, reg. 5.98 each 3.66
Jamaica Shorts, reg. 3.98 each 2.66

JR. MISSES' WALKING SHORTS — Extra slim cut shorts, in Jamaica length. Smartly fashioned from serviceable cotton drill with all the wanted style features. Three pretty shades. Sizes: 8 to 14. Reg. 3.98 each 2.88

4-PCE. LUGGAGE SET—Soft sided luggage made of heavy cotton backed leatherette for extra long service. Heavy duty zipper. Buy the set of 4 pieces or individually. Green pebble finish. Shop early for this remarkable value! Reg. 28.88 Set Special 21.88

RIGHT GUARD SPRAY DEODORANT—Proven Gillette brand! Reg. 1.29 each. 88¢

HEAVY VINYL PLAY BALLS—9 in. diam. Assorted colors Super Value 48¢

PICNIC CHEST—Large 30 qt., family size. Made of extra thick styrofoam. Molded carrying handle. Keeps picnic luncheon nice and cool. Reg. 3.49 each Special 2.58

THERMOS JUG—64 oz. cap. Double walls with fibreglas insulation. Choice of colors. Reg. 2.15 each Special 1.58

FRESHLY TOASTED MARSHMALLOWS—The whole family loves them. Buy several bags at this June Sale price! Bag 43¢

NOXZEMA SUNTAN LOTION—2 oz. squeeze bottle Each 79¢

Mercury Classifieds

Fifty cents for the first issue, seventy-five cents for two issues or three for a dollar. Two cents a word for anything over twenty-five words. Cards of Thanks have a minimum of one dollar for fifty words — two cents a word will be charged over the minimum.

IN MEMORIAM

STEFFEN—In loving memory of mother and grandmother, Alma, who passed away June 18, 1966.
The depth of sorrow we cannot tell,
Of the loss of one we loved so well.
And while she sleeps a peaceful sleep,
Her memory we shall always keep.
Ever remembered by her loving daughter-in-law Gladys, granddaughters Iona and Wanda.
42-p-3660

CARDS OF THANKS

To the people of Vegreville - Bruce Constituency — I wish to take this opportunity to extend my warm and sincere thanks for your support in the recent Provincial Election.

Special thanks is extended to many supporters and workers who, besides casting their vote in my favor, have greatly contributed of their time and effort at the polls and in many other ways.

In general, your contribution in any form—work, time, funds, general support, or even your friendly attitude is greatly appreciated. I intend to give my undivided attention to the cause and welfare of the people of this constituency (regardless of their politics), and to the cause of the people of this province as a whole.

Again, sincere thanks.
A. W. Gordey, M.L.A.
42-c-2886

ENGAGEMENTS

Mr. and Mrs. Pete Wiens wish to announce the engagement of their daughter Loretta Carol to David C. Boschman, of Holden, son of Mr. and Mrs. Cornelius Boschman, of Tofield. The wedding will take place at 2 p.m., Sunday, August 6th at Tofield Mennonite Church.
42-p-3659

Mr. and Mrs. John Boerren are pleased to announce the engagement of their daughter Emma Elaine to Mr. Dave Kirk, son of Mr. and Mrs. Frank Kirk of Edmonton, Alberta.
42-c-3660

FOR SALE

6-PCE. DINING ROOM SUITE, with buffet (perfect condition); canister - type Viking Vacuum Cleaner (used very little); General Electric Floor Polisher (like new); Wooden High Chair; 54-inch Bedstead; Singer Sewing Machine (treadle); 15-can Milk Cooler Tank, with refrigerator drop in cooler; galvanized Rain Tank, with stand and top, about 500-gal.; Can Cooler for milk. Mrs. George Knudslien, Box 272, Ryley. Phone 663 2362
37 to 42p-3616

FEED OATS 65c per bus. in bin. M. W. Boettger, 662-3405.
42-p-3658

ONE HUNDRED two-year-old laying hens. W. J. Thomson, 662-3101
42-p-3661

MUST SELL 3-bedroom house on 3 lots. Low down payment on terms.
42-43-44-p-3662

REGISTERED Hereford Bull, 3 years of age. Ken Oliver, R.R.2, Tofield.
42-43-44-c-3664

WE NEED USED BALERS! Trade your baler now on a New Holland and get top value for your trade. Ray's N.H. Equipment, Tofield. Phone 662-3160. Camrose, 672-4726.
42-c-3667

FOR SALE

HOUSE FOR SALE near school. Write Box 54, Tofield or phone 662-3310 after June 28.
42-43-44-p-3663

TWO COMPARTMENT gas tank 300 gals. each and one 40-gallon tank. All mounted on frame stand with hose, nozzle and pump for filling. John Tkachyk, Holden.
42-p-3666

REGISTERED POLLED Hereford Bulls and Heifers. Price reasonable. L. Schacher, Phone 662-2201.
40-41-42c-3630

LARGE FAMILY HOME in Ryley; 3 bedrooms; garage; all utilities; $700.00 down and only $40 per month. All reasonable offers will be considered. Trans-Canada Savings & Trust. Call Jerry Specht or Murray Beckhusen at 429-4611 collect.
40-41-42c-3636

1958 FORD 2-DOOR HARDTOP, V-8 automatic. Phone D. Tiedemann, 662-2304 evenings.
40-41-42p-2972

30 LIGHT FEEDER PIGS. Phone 662-2158.
40-41-42c-2974

2 - BEDROOM OLDER STYLE Bungalow; garage; automatic gas furnace; water and sewer available; close to school. Good location. G. P. Thompson, Phone 662-3187.
41-42-43p-3645

FARM FOR SALE
3/4 SECTIONS; 3 miles west of Ryley, 1 2 mile south of Highway 14; good bldg., power and water. With or without crop. Isaac Wiens, Phone 663-2345.
41-42-43p-3647

1-STOREY, 3-BEDROOM House; double garage; all utilities. Complete for $6,500.00. Phone 662-2522.
41-42-43p-3649

2 - ROOM, 1 - STOREY Dwelling; gas and light; water and sewer available. Mrs. A. Chikowich, or contact Mercury Office.
41-42-43p-3650

800 BUS. OF BARLEY, $1.00 per bushel. Peter J. Dueck, Phone 662-2161.
41-42c-3651

ONE 2-WHEEL TRAILER, with lights; one Bench Vise. Mrs. Emma Nordstrom, 5019 - 47 Ave., Holden.
41-42c-3652

REGISTERED Hereford Bulls; with garage; landscaped, ideal location in Tofield. Terms available. Apply Kallal Lumber.
41-42-43L-2885

1961 PONTIAC STRATOCHIEF 2-door, Vinyl, Bux Six standard. Also 21-inch TV, new tube guaranteed, $60.00. H. Allison, one house east of Norman Anderson residence, 55 Ave. East, Tofield.
40-41-42p-3644

IMPROVE YOUR LAWNS, Gardens, Flower Beds and House Plants with Peat Moss. It costs very little and results are remarkable. Saves on water, too. Available from Peter Nickel or Macleods Store, Tofield.
7-tfn-2915

SECOND HAND BARBED WIRE 8½c per pound. Irvin Pederson, Camrose, Box 1350.
42-43-44-p-3665

FOR RENT

HOUSE FOR RENT, 2 bedrooms; all utilities; heated garage. Phone 662-3342.
41-42-43c-3654

FARM HOUSE for rent. Highway 14, 5 miles east of Tofield, pasture for cow, chicken house, natural gas, electricity, telephone if wanted. Phone 622-3545, Tofield.
42-43-44-c-3669

EMPLOYMENT WANTED

HELP OFFERED. Have a good holiday while I do your chores. Phone 663-2337.
42-43-44-c-3668

WANTED

REGISTERED ANGLO, or part Arab Mare, 3 - 4 years old, 15-16 hands. Contact Elmer Schroeder at 679-3974, Camrose; evenings only.
tfn-ER8

CASUAL LABORER for Town work. Apply before June 30, 1967. State salary. Apply Town of Tofield, Tofield, Alberta.
41-42c-3653

SERVICES

SPECIAL VALUES
In Used Merchandise!
HAMMERMILLS — HARROWS
GAS & ELECTRIC RANGES
TV's — FRIDGES
Macleods
Tofield
33-tfn-3338

J. E. Stinson — Notary Public. Agent for Tyler's Flowers and Andrews - McLaughlin Funeral Chapel. Phone 662-3274 or 662-4646, Tofield.
tfn

Guides and Brownies have banquet and awards night

(Mrs. G. Taylor)

The Holden Girl Guides, Brownies and their mothers held their annual banquet and award night, May 29 in the Holden Community Hall with the OORP Lodge, the sponsoring organization of the packs, catering to a turkey supper. About 30 people attended. Honored guests were Mrs. H. F. MacInnes, Girl Guide commissioner of Camrose and Mrs. M. McLean, captain of the Camrose Guide Troop.

Mrs. Leona Koetke, president of the Mother's Association welcomed the guests.

Presentations were made to Mrs. MacInnes, Mrs. Marie Malick and Mrs. Beverly Manchur, the Brownie Leaders, to Mrs. Jean Lemko who had acted as baby-sitter for the Brownie leaders, and to Mrs. June Cooper and Mrs. Helen Slecyk, the Guide Leaders.

Mrs. McInnis had much praise for the Holden Brownie and Guide movement, also thanking all for the gift given to her and expression of appreciation of the invitation to attend the banquet and evening program. Mrs. McLean also thanked the group for their kind invitation.

Guides and Brownies were then presented with various awards and pins by their leaders which they had earned for their achievements during the year.

A program of two short skits was enjoyed, one given by the Brownies and the other by the Guides.

Do You Remember ?

Do you remember that according to the Mercury in Aug. 1926:

The Misses Hazel Sears, Lillian Carlisle and George Williams of Ketchamoot school successfully passed their eighth grade examinations. This was the first time that all the pupils passed who wrote the examination, which speaks well for the teacher, Miss Jean Dickson.

Mrs. Fannie Jackson and children of Merrit, B.C., came last week to help care for Mrs. Jackson's mother, Mrs. Rickner at the Appleby home.

From the Tofield School, successful candidates in the Grade VIII examinations were: Bertha Lee, Ambrose Yakabowski, Jean Baptist, Viola Smith, Iva Clutterham, Kenneth Miller, Nancy Hingley, Reginald McCarthy, and James McKenzie.

Mr. Russel was appointed principal of Tofield Public School.

Patricia and Mary Burnett were holidaying in Wainwright.

Bread, owing to the increase in the price of flour was 10c a loaf.

Men's suits were on sale for $24.95.

Dr. J. S. Larson
DENTIST
at the
Viking Medical Clinic
For appointment Phone Viking 336-3220 Mondays and Tuesdays, or 336-3473 during the rest of the week.

Church Services

TOFIELD UNITED CHURCH
W. H. McDonald, B.A., B.D., Minister
Sunday, June 18th
10:00 a.m.—Public Worship. (Note new time please).
No Sunday School.
Preacher: Mr. R. Bateman.
"The modern Prodigal stays at home as long as Dad has any money or gas".

MENNONITE BRETHREN CHURCH OF TOFIELD
Geo. Quiring, Minister
Phone 662-2116
Sunday, June 18th
10:30 a.m. — Annual Sunday School picnic 1/2 east and quarter mile south of Ryley.
Friday, June 23, 8 p.m. Team visit by Briercrest Bible Inst.
Everyone welcome.

TOFIELD BAPTIST CHURCH
Pastor Leslie Smith
Sunday, June 18th
10:00 a.m.—Morning Service.
11:00 a.m.—Sunday School.
8:00 p.m.—Evening Service.
Tuesday, 8:00 p.m. — Prayer Service.

LUTHERAN CHURCH
Ryley, Alberta
Pastor Stanley Rude
Sunday, June 18th
HOLDEN—
10.00 a.m.—Divine Worship.
11.00 a.m.—Sunday School.
RYLEY—
10.00 a.m.—Sunday School.
11.00 a.m.—Divine Worship.

BARDO LUTHERAN CHURCH
(6 miles south of Tofield at Anderson School)
Rev. Art Dahlen, Pastor
Phone 672-6333
Sunday, June 18th
10:15 a.m.—Sunday School.
11:30 a.m.—Worship Service.
12:30 p.m. — Picnic

HOLY TRINITY CHURCH
Anglican
Sunday Services
8:30 a.m.—Holy Communion, except 1st Sunday of month.
11.00 a.m.—Holy Communion 1st Sunday of Month.
11.00 a.m.—Matins all other Sundays.
10.30 a.m.—Holy Communion with address, Saints Days and other Holy Days.

CATHOLIC CHURCHES
TOFIELD—
First, Third and Fifth Sunday of every month 10:30 a.m.
Second and Fourth Sunday of every month 9:00 a.m.
RYLEY—
First, Third and Fifth Sunday of every month 9:00 a.m.
Second and Fourth Sunday of every month 10:30 a.m.
MINISTIK—
Every Sunday at 12:00 noon.

Ketchamoot news

Raymond McGinitie of Edmonton was home for the weekend and on Sunday Mrs. McGinitie and Raymond visited with Mr. and Mrs. Frank Bruha and family.

CAMROSE "AUCTION" CO.

Otto Streberg, Manager — Auctioneer Lic. No. 631
Tel. 672-2114, Res. 672-3986 — P.O. Box 1806, Camrose
— SALES EVERY SATURDAY —

At Our Sale on Saturday, June 10th.—
CATTLE OF ALL CLASSES WERE IN DEMAND.
FEEDER HEIFERS sold up to $27.10 cwt.
STOCK COWS sold up at $20.00 cwt.
STOCK STEERS sold up to $30.00 cwt. — Common Steers sold from $22.00 to $28.00 cwt.
BABY CALVES sold from $30.00 to $75.00 each.
DAIRY COWS brought from $150.00 to $296.00 each.
SADDLE HORSES sold up to $135.00 each.
WEANER PIGS from $11.00 to $14.00. Feeders up to $35.00 each — Gilts up to $75.00 — Piggy Sows up to $100.00 each — Boars $50.00 each.

SPECIAL LISTINGS for our next Sale, June 17th:
$150 MOVIE CAMERA — INTERNATIONAL SIDE DELIV. RAKE — 15 MAHOGANY DOORS.
100 gals. of White & Red Paint. — 50 bales of Good Hay.
1958 FORD ½-TON TRUCK with long wheelbase.
JOHN DEERE 14T BAILER
25 New Doors from CNR Freight — Several Lawn Mowers — Garden Tools & Farm Supplies — Kitchen Suite.
LIVESTOCK WILL INCLUDE: Several real good Steers and Heifers; Calves and Dairy Cows, plus the usual run of Feeder & Weaner Hogs, Sows, Gilts and Boars.

"More People Sell At Our Auction Market Every Week!"
FOR BETTER SALES, SERVICE AND SATISFACTION CONTACT YOUR VOICE OF AUCTIONEERING—
THE CAMROSE AUCTION MARKET
OTTO STREBERG Lic. #631 — AUCTIONEERS — ART NIVEN Lic. #626
DENNIS STREBERG, Lic. #677
DAVE HUTCHINSON, Lic. #464

Five-year Barry Lyons dies in tragic mishap

Funeral services were held at the Calvin United Church, Ryley on April 29th at 2:00 p.m. for Barry Lyons, 5-year-old son of Mr. and Mrs. Fred Lyons of Ryley. The boy lost his life in a tragic accident. Pallbearers were his uncles Murray Lyons and Eddy Lyons of Ryley, G. V. Edwards of Fort Saskatchewan, and Dr. P. A. Goud of Edmonton. Rev. R. M. Bateman officiated at the service and interment was in Ryley Cemetery.

FLORAL OFFERINGS

The Family, Mr. and Mrs. A. C. Goud, Dr. and Mrs. P. A. Goud, Mr. and Mrs. C. V. Edwards and family; Mr. and Mrs. E. W. Lyons and family; Mr. and Mrs. M. J. Lyons and family; Auntie Amy; Mr. and Mrs. J. Ellinger and family, Mrs. T. Schultz, Mr. and Mrs. T. Ninkovitch, Mr. and Mrs. M. Ninkovitch; Ryley Badminton Club; Teachers and Pupils of Grade 7.

MEMORIALS

To Crippled Children's Fund—Mr. and Mrs. J. Nordby and Family.

To Cancer Fund—Mr. & Mrs. G. Burnstad and family.

To the Mission Account of Bethel Lutheran Church—Pastor Stanley Rude.

To Catholic Church Building Fund: Mr. and Mrs. S. Kolodychuck and family; Mr. and Mrs. T. Ericson and family; Mr. and Mrs. S. Kondrowski and family; Mr. and Mrs. D. Manderson and family; Mr. and Mrs. F. Romaniuk and family, Mr. and Mrs. V. Romaniuk and family.

To Cemetery Fund: Mr. and Mrs. S. Booth; Mr. and Mrs. J. Pepper; Mr. and Mrs. Ole Snortheim, Gladys Annebo and boys; Mr. and Mrs. R. Booth; Mr. and Mrs. E. Willans; Mr. and Mrs. E. Brown; Mr. and Mrs. G. Owen, Mr. and Mrs. J. Kozak; Mr. and Mrs. F. Loades; Mr. and Mrs. J. Stumbo; Mr. and Mrs. A. Kathan; Mrs. T. Braness; Mr. and Mrs. N. Kushner; Mr. and Mrs. S. G. Halberg; Mr. and Mrs. E. Wickland; Mr. and Mrs. C. Young; Mr. and Mrs. C. Paulson, Mr. and Mrs. H. Nernasen, Mr. and Mrs. S. Helgeland, Mr. and Mrs. A. Wayne; Mrs. B. Goodall; Mr. and Mrs. G. Cline; Mr. and Mrs. G. Hillerude, Mr. and Mrs. P. Wiens; Mr. and Mrs. O. Oslund; Mr. and Mrs. T. Mahlum; Mr. and Mrs. R. L. Magneson, Mr. and Mrs. P. Dueck, Mr. and Mrs. S. Johnson; Mr. and Mrs. P. James, Mr. and Mrs. E. Magneson, Mr. and Mrs. C. Magneson and family, Mr. and Mrs. B. Westmancoat and family, Mr. and Mrs. L. Helgeland and family, Mr. and Mrs. S. Kuben and family, Mr. and Mrs. P. Munkedal and family, Mr. and Mrs. E. Sadownyk and family; Mr. and Mrs. R. Westmancoat, Mr. and Mrs. K. Murray; Mr. and Mrs. H. Berke, Mr. and Mrs. E. Riel, Mrs. A. Vergette; Mrs. G. Norton; Mr. and Mrs. E. Larson; Mrs. E. Jacobson, Ivan and Denver; Mr. and Mrs. M. Jacobson; Mr. and Mrs. S. McMullen, Mr. and Mrs. B. Hammer; Mr. and Mrs. C. Penner; Mr. J. Dueck; Mr. and Mrs. O. Hagen.

To Calvin United Church — Calvin United Church Sunday School; Mr. and Mrs. E. Munkedal; Mr. and Mrs. F. Munkedal; Mr. and Mrs. O. Monsson; Mr. and Mrs. A. Knudslien; Mr. and Mrs. J. Ogrodnick; Mrs. J. L. Hay; Mr. and Mrs. S. Kongsrud; Mr. and Mrs. T. Jacobson and Shirley; Mr. and Mrs. B. Jacobson, Mr. and Mrs. J. Fish, Mrs. Amy Pope; Mrs. H. Ruddy; Mr. and Mrs. H. Riel; Mr. and Mrs. T. Graftaas; Mr. and Mrs. W. Pope; Mr. and Mrs. E. Budinski; Mr. and Mrs. W. Norton; Mr. and Mrs. G. Knudslien and family; Mr. and Mrs. R. Mizera and family; Mr. and Mrs. L. Pepper; Mr. and Mrs. W. H. Willin; Mr. and Mrs. F. G. Pope and family.

To the United Church Building Fund: Mr. and Mrs. N. Wideman.

CARD OF THANKS

We wish to express our deepest thanks to all those who were so sympathetic and kind to us in the sad bereavement of our dear son, Barry; to all who helped in so many ways, and for floral and memorial gifts. We extend special thanks to Rev. Bateman, who was such a comfort and help in our sorrow.

—Mr. and Mrs. Fred Lyons.

40-C-2880

Power - Line league schedule

Tuesday, June 20—
Tofield at Ryley
Bardo at Round Hill.
Thursday, June 22—
Round Hill at Tofield
Ryley at Bardo.
Tuesday, June 27—
Ryley at Round Hill
Bardo at Tofield.
Thursday, June 29—
Round Hill at Bardo.
(Please retain for future reference)

County of Beaver #9
OFFICE HOURS:
9:00 A.M. to 5:00 P.M.
Monday through Friday.
Saturday, closed all day.

R. L. Williamson D.C.
Doctor of Chiropractic
Ryley Office—Wed. 2 - 5 p.m.
Main Office [illegible] - 92 Street, Edmonton.
38-tfn

Ketchamoot

TO EXPO

Mr. and Mrs. Garry Sears are away to EXPO at Montreal and will go to Charlottetown, P.E.I., and visit other places before returning home.

Mr. and Mrs. Ed Ferguson, Lois and Edmond were Monday evening callers at the Roy Whillans home.

Mr. and Mrs. Pete Korobko, Donald and Lorraine were Sunday guests with Mr. and Mrs. Kenneth Brown, helping Linda celebrate her birthday.

Mr. and Mrs. Roy Whillans and Barry and Mr. and Mrs. McCormack were Sunday guests with Mr. and Mrs. Ken Ovelson in Edmonton.

Fred Williams of Calgary was a weekend visitor with his mother and also visited other relatives and friends in Tofield and district.

Drs. John Woytuck & K. L. Cullum
are pleased to announce that
DR. GLENN R. BARON
HAS JOINED THEM IN THE PRACTICE OF DENTISTRY
Ph. [illegible] - [illegible] Evergreen St., Sherwood Park, Alta.
Dr. Baron will be in Tofield for the Practice of Dentistry at Dr. Freebury's office every Tuesday, beginning June 27th. Office hours, 9 a.m. to 5:30 p.m. Please use side entrance.
FOR APPOINTMENT PLEASE CALL 662-3242.
(tfn)

ROBINSON Stores

TOFIELD — Sale starts Thur., June 15, continues to June 30th.

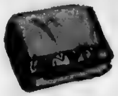

BLANKET & SUMMER SALE

VISCOSE - RAYON BLANKETS — Popular size 72" x 84". Cozy warmth without excessive weight. Allergy-free, too! Wide 6-inch satin binding. Lovely shades include Rose, Blue, Gold, Green, Sand, Turquoise. Reg. 4.29 Each SALE 3.77

VISCOSE - NYLON BLANKETS — Nylon-viscose blend, double bed size 72" x 90". Wide 6-inch acetate binding and Permanap finish. Colors: Rose, Blue, Gold, Green and Turquoise. Reg. 8.75 Each SALE 6.99

HOMESPUN SPREAD—Double bed size 80" x 100". Four colors: Wine, Blue, Green and Brown. Reg. 7.50 each Sale 5.88

ANGELSKIN COMFORTER—Terylene Fill. Printed angelskin and matching flannelette on the other side. Flannelette side prevents slipping off the bed. Size: 66 x 72 inches. Colors include White, Blue, Pink, Yellow. Reg. 11.98, SPECIAL Sale Value 9.99

PRINTED COTTON PILLOWS — An ideal bride's gift! Printed cotton foam pillows. Chip foam filling - soft and buoyant for restful sleeping comfort. Dust free! Odorless! Moth-proof! Size 18" x 25". Assorted colors. SPECIAL Sale Value 1.18

ESMOND INDIAN BLANKET—Size 60" x 72". Good quality viscose, in fancy Indian pattern and colors. Hemmed ends. SPECIAL Sale Value 3.77

VISCOSE RAYON BLANKET—Double bed size. Woven from viscose and rayon yarns, beautifully screen printed with an all-over floral design on snow-white ground. Matching 6-inch binding. Size: 72" x 84". Pliofilm wrapped. Colors: Rose, Blue and Gold. Reg. 7.98 each Sale Value 6.68

FAMOUS TEX-MADE BRAND SHEETS—Guaranteed quality! 136 thread count. Large size 81" x 100". Pliofilm wrapped. Reg. 3.59 each Special 3.19

MATCHING TEX-MADE PILLOW CASES—Outstanding value at this special lay-away sale price! Reg. 1.55 Pair. Spec. 1.44 pair

JACQUARD BATH TOWELS—Superb bath towel value! Serviceable weight Jacquard weave, all-over daisy design. Size 20" x 40". Three lovely shades: Rose, Gold, Blue. Reg. 1.00 each Sale Price 78¢

MATCHING JACQUARD FACE CLOTHS—to match towel above. Size: 12" x 12". Reg. 29¢ each Sale Price 22¢

EMBOSSED COTTON MAT — Handsome mats with embossed design created by electronic machine process. Deep, deep pile. Colors: Rose, Blue, Green, Yellow, Turquoise. Size: 24" x 36". Reg. 3.98 ea. 3.28

FLORAL BABY CHENILLE BEDSPREAD - Just beautiful! Closely woven chenille with an attractive all-over floral design. Size: 90 by 103 inches. White or colored grounds. Colors: Rose, Blue, Gold, Green, Turquoise, Lilac and Peach. Tremendous value! Reg. 11.98 each Sale Value 10.99

JUNIOR MISSES' SHELLS—A fashion first! Hand washable lace knit Acrylic shell in white and pastels. Sizes to fit the 7 to 14 year olds Each 1.98

LITTLE GIRLS' T-SHIRTS—Popular sleeveless roll neck styling in an easy care Arnel cotton fabric. Assorted pastel shades, in sizes 4, 6, 6X Each 1.98

TODDLERS' SUNSUITS—A real cooler terrycloth sunsuit — neatly finished with button side closure and taped edges. White only. Sizes: 1-2-3 Each 1.00

BOYS' T-SHIRTS—Penmans famous Suede knit T-shirts. Non-snag neckband, short sleeves, crew neck. Reinforced seams. Machine washable. Shrink resistant in white only, sizes S-M-L Each 1.25

LADIES' MESH PANTIES— Quality rayon mesh panty briefs. Elastic leg style. Choice of colors and sizes. Stock up now at a real saving! Reg. 49¢ each Sale 38¢

LITTLE GIRLS' SHORT SET—Lovely styles to thrill the little girls. Washable hi colors in sizes 2, 3, 3X, 4, 6, 6X. Hurry for this wonderful buy! Reg. 1.98 Set Sale 1.68

BOYS' SPORT SHIRTS— Sanforized cotton. Button-down collar, contour shaped for trim fit. Choice of polka dot, tattersal & paisley patterns. Sizes: 8-16. Reg. 2.29 each 1.78

VISCOSE - NYLON BLEND — Viscose-nylon blend assures years of service and satisfaction. 6-inch acetate binding. Colors include Rose, Blue, Sand, and Turquoise. Size: 72" x 90". Reg. 8.98 Each SALE 6.48

VISCOSE - NYLON BLANKETS — High loft viscose-nylon blanket. Permanap finish. 5" acetate binding. Colors: Rose, Blue, Green, Sand, Turquoise. Generous size 72 x 84 inches. Reg. 6.50 Each SALE 5.58

MEN'S SPORT SHIRTS—Permanent press — 65% dacron, 35% cotton blend. Sanforized! Regular collar style. Checks or plain shades. Needs no ironing! Machine washable — tumble or drip dry. Sizes: S (14-14½), M (15-15½), L (16-16½), XL (17-17½). Perfect gift to Dad on his day! Reg. 4.98 each Sale Value 3.48

DRESS SOCKS for DAD—Stretch dress sox neatly packed 2 pair in gift box. Cotton and nylon blend for comfort and long wear. Assorted colors and patterns. Stretch size to fit 10 to 13. Dad will like these! Reg. 2.50 value Box of 2 pr. 1.88

GENUINE LEATHER BELTS — Top grain leather dress belts, 1-inch wide. Assorted plains and fancy patterns. Sizes: 30 to 46. Boxed Each 2.00

TIES for DAD—Give Dad a tie — choice selection of 4-in-hand ties including underknots, neats and fancies. Ass't colors. 1.50

JUNIOR MISSES' BATHERS—Smart youthful 2-piece styling! 100% stretch nylon in a choice of 2 popular colors. Stretch size 7-14. Reg. 4.98 each Special 3.88

LITTLE GIRLS' BATHERS — Snug fitting 2-way stretch nylon in 2-piece styling. Ass't colors. Sizes 4-5 and 6-6X Each 2.59

LITTLE BOYS' SWIM TRUNKS — Stretch knit swim trunks by Ladybird. Red or Royal in stretch sizes 2-4 and 4-6. 88¢

SAVE ⅓ TO ½ ON FAMOUS NAMES SWIM SUITS!—Nationally advertised swimwear! Several exciting styles: streamlined maillots, saucy 2-piecers, sleek sheaths [illegible], some with plunging backs. Figure flattering fabrics in cotton knit or Helanca nylon. Captivating colors. Sizes: 30 to 38. Reg. 7.95 to 10.98 Values Special 4.99

MEN'S SWIM TRUNKS—Quality Lastex Hawaiian leg style, higher back model, drawstring at waist. Inside pocket. Assorted colors. Sizes: S-M-L Each 2.98

BOYS' SWIM TRUNKS — Lastex stretch swim trunks. Hawaiian leg style, drawstring waist. Fancy front waistband with belt loops. Monogrammed leg. Choice colors. Sizes 8 to 16 Each 1.98

COLORFUL CO-ORDINATED PLAYWEAR AT SAVINGS!

Sleeveless Shirts, reg. 2.98 each	2.78
Short Shorts, reg. 3.50 each	2.78
Rolled Sleeve Shirts, reg. 3.98 each	2.88
Southampton Slims, reg. 5.98 each	3.66
Jamaica Shorts, reg. 3.98 each	2.66

JR. MISSES' WALKING SHORTS — Extra slim cut shorts, in Jamaica length. Smartly fashioned from serviceable cotton drill with all the wanted style features. Three pretty shades. Sizes: 8 to 14. Reg. 3.99 each 2.88

4-PCE. LUGGAGE SET—Soft sided luggage made of heavy cotton backed leatherette for extra long service. Heavy duty zipper. Buy the set of 4 pieces or individually. Green pebble finish. Shop early for this remarkable value! Reg. 28.88 Set Special 21.88

RIGHT GUARD SPRAY DEODORANT— Proven Gillette brand! Reg. 1.25 each 88¢

HEAVY VINYL PLAY BALLS—9 in. diam. Assorted colors Super Value 48¢

PICNIC CHEST—Large 30 qt., family size. Made of extra thick styrofoam. Molded carrying handle. Keeps picnic luncheon nice and cool. Reg. 3.49 each Special 2.58

THERMOS JUG—64 oz. cap. Double walls with fibreglas insulation. Choice of colors. Reg. [illegible] each Special 1.58

FRESHLY TOASTED MARSHMALLOWS—The whole family loves them. Buy several bags at this June Sale price! Bag 43¢

NOXZEMA SUNTAN LOTION— 7 oz. squeeze bottle Each 79¢

Mercury Classifieds

Fifty cents for the first issue, seventy-five cents for two issues or three for a dollar. Two cents a word for anything over twenty-five words. Cards of Thanks have a minimum of one dollar for fifty words — two cents a word will be charged over the minimum.

IN MEMORIAM

STEFFEN—In loving memory of mother and grandmother, Alma, who passed away June 18, 1966.

The depth of sorrow we cannot tell,
Of the loss of one we loved so well.
And while she sleeps a peaceful sleep,
Her memory we shall always keep.

Ever remembered by her loving daughter-in-law Gladys, granddaughters Ione and Wanda.

42-p-3660

CARDS OF THANKS

To the people of Vegreville - Bruce Constituency — I wish to take this opportunity to extend my warm and sincere thanks for your support in the recent Provincial Election.

Special thanks is extended to many supporters and workers who, besides casting their vote in my favor, have greatly contributed of their time and effort at the polls and in many other ways.

In general, your contribution in any form—work, time, funds, general support, or even your friendly attitude is greatly appreciated. I intend to give my undivided attention to the cause and welfare of the people of this constituency (regardless of their politics), and to the cause of the people of this province as a whole.

Again, sincere thanks.

A. W. Gordey, M.L.A.

42-c-2886

ENGAGEMENTS

Mr. and Mrs. Pete Wiens wish to announce the engagement of their daughter Loretta Carol to David C. Boschman, of Holden, son of Mr. and Mrs. Cornelius Boschman, of Tofield. The wedding will take place at 2 p.m., Sunday, August 6th at Tofield Mennonite Church.

42-p-3659

Mr. and Mrs. John Baergen are pleased to announce the engagement of their daughter, Emma Elaine to Mr. Dave Kirk, son of Mr. and Mrs. Frank Kirk of Edmonton, Alberta.

42-c-2889

FOR SALE

6 PCE. DINING ROOM SUITE, with buffet, perfect condition; [illegible] Wood [illegible] [illegible] Floor Polisher like new; Wooden High Chair, 54 inch [illegible] Singer Sewing Machine [illegible] 15-can Milk Cooler Tank with refrigerator [illegible] Galvanized Rain Tank with stand and top, about 500 gal.; Can Cooler for milk. Mrs. George Knudslien, Box 373, Ryley. Phone 663-2362.

37 to 42p-3616

FEED OATS 65c per bus. in bin. M. W. Boostger, 663-2405.

42-p-3658

ONE HUNDRED two-year-old laying hens. W. J. Thomson, 662-3101.

42-p-3661

MUST SELL 3-bedroom house on 3 lots. Low down payment on terms.

42-43-44-p-3662

REGISTERED Hereford Bull, 3 years of age. Ken Oliver, R.R. 2, [illegible]

42-43-44-c-[illegible]

WANTED USED BALERS! [illegible] baler now on a New [illegible] top value for [illegible] N.H. Equipment [illegible] Phone 662-3160 Camrose, 672-47[illegible]

42-c-2887

FOR SALE

HOUSE FOR SALE near school. Write Box 34, Tofield or phone 662-3319 after June 20.

42-43-44-p-3663

TWO COMPARTMENT gas tank 500 gals. each and one 40-gallon tank. All mounted on frame stand with hose, nozzle and pump for filling. John Tkachzyk, Holden.

42-p-2888

REGISTERED POLLED Hereford Bulls and Heifers. Price reasonable. L. Schacher, Phone 663-2391.

40-41-42c-3630

LARGE FAMILY HOME in Ryley, 3 bedrooms; garage, all utilities, $700.00 down and only $40 per month. All reasonable offers will be considered. Trans-Canada Savings & Trust. Call Jerry Specht or Murray Beckhusen at 429-4651 collect.

40-41-42c-3638

1956 FORD 2-DOOR HARDTOP, V-8 automatic. Phone D. Tiedemann, 662-2304 evenings.

40-41-42p-2872

30 LIGHT FEEDER PIGS. Phone 662-2152.

40-41-42c-2874

2 - BEDROOM OLDER STYLE Bungalow; garage; automatic gas furnace; water and sewer available; close to school. Good location. G. P. Thompson, Phone 662-2187.

41-42-43p-3645

FARM FOR SALE

3/4 SECTIONS; 3 miles west of Ryley, 1/2 mile south of Highway 14; good bldg., power and water. With or without crop. Isaac Wiens, Phone 663-2345.

41-42-43p-3647

1-STOREY, 3-BEDROOM House; double garage; all utilities. Complete for $6,500.00. Phone 662-2522.

41-42-43p-3649

2 - ROOM, 1 - STOREY Dwelling; gas and light; water and sewer available. Mrs. A. Chikowich, or contact Mercury Office.

41-42-43p-3650

800 BUS. OF BARLEY, $1.00 per bushel. Peter J. Dueck, Phone 662-3161.

41-42c-3651

ONE 2-WHEEL TRAILER, with lights, one Bench Vise. Mrs. Emma Nordstrom, 5019 - 47 Ave., Holden.

41-42c-2882

REGISTERED Hereford Bulls; with garage, landscaped, ideal location in Tofield. Terms available. Apply Kallal Lumber.

41-42-42L-2883

1961 PONTIAC STRATOCHIEF 2-door. Vinyl, Box Six standard. Also 21-inch TV, new tube guaranteed, $40.00. R. Alston, one house east of Norman Anderson residence, 55 Ave. East, Tofield.

40-41-42p-3644

IMPROVE YOUR LAWNS, Gardens, Flower Beds and House Plants with Peat Moss. It costs very little and results are remarkable. Saves on water, too. Available from Peter Nickel or Macleods Store, Tofield.

7-tfn-3915

SECOND HAND BARBED WIRE 8½c per pound. Irvin Pederson, Camrose, Box 1558.

42-43-44-p-2885

FOR RENT

HOUSE FOR RENT, 2 bedrooms; all utilities, heated garage. Phone 663-3342.

41-42-43c-2884

FARM HOUSE for rent. Highway 14, 5 miles east of Tofield, pasture for cow, chicken house, natural gas, electricity, telephone if wanted. Phone 622-2545, Tofield.

42-43-44-c-2890

EMPLOYMENT WANTED

HELP OFFERED. Have a good holiday while I do your chores. Phone 662-2327.

42-43-44-c-3663

WANTED

REGISTERED ANGLO, or part Arab Mare, 2 - 4 years old, 15-16 hands. Contact Elmer Schroeder at 672-8574, Camrose; evenings only.

tfn-ERS

CASUAL LABORER for Town work. Apply before June 20, 1967. State salary. Apply Town of Tofield, Tofield, Alberta.

41-42c-2886

SERVICES

SPECIAL VALUES
In Used Merchandise!
HAMMERMILLS — HARROWS
GAS & ELECTRIC RANGES
TV's — FRIDGES
Macleods
Tofield
33-tfn-2838

J. E. Stinson — Notary Public. Agent for Tyler's Flowers and Andrews - McLaughlin Funeral Chapel. Phone 662-3214 or 662-4046, Tofield.

tfn

Church Services

TOFIELD UNITED CHURCH
W. H. McDonnald, B.A., B.D., Minister
Sunday, June 18th
10:00 a.m.—Public Worship. (Note new time please).
No Sunday School
Preacher Mr. R. Bateman.
"The modern Prodigal stays at home as long as Dad has any money or gas".

MENNONITE BRETHREN CHURCH OF TOFIELD
Geo. Quiring, Minister
Phone [illegible]
Sunday, June 18th
10:30 a.m. — Annual Sunday School picnic. 1/2 east and quarter mile south of Ryley.
Friday, June 23, 8 p.m. Team visit by Briercrest Bible Inst.
Everyone welcome.

TOFIELD BAPTIST CHURCH
Pastor Leslie Smith
Sunday, June 18th
10:00 a.m.—Morning Service.
11:00 a.m.—Sunday School.
8:00 p.m.—Evening Service.
Tuesday, 8:00 p.m. — Prayer Service.

LUTHERAN CHURCH
Ryley, Alberta
Pastor Stanley Rude
Sunday, June 18th
HOLDEN—
10.00 a.m.—Divine Worship.
11.00 a.m.—Sunday School.
RYLEY—
10.00 a.m.—Sunday School.
11.00 a.m.—Divine Worship.

BARDO LUTHERAN CHURCH
(6 miles south of Tofield at Anderson School)
Rev. Art Dahlen, Pastor
Phone [illegible]
Sunday, June 18th
10:15 a.m.—Sunday School.
11:30 a.m.—Worship Service.
12 30 p.m. — Picnic

HOLY TRINITY CHURCH
Anglican
Sunday Services
8:30 a.m.—Holy Communion, except 1st Sunday of month.
11.00 a.m.—Holy Communion 1st Sunday of Month.
11.00 a.m.—Matins all other Sundays.
10.30 a.m.—Holy Communion with address, Saints Days and other Holy Days.

CATHOLIC CHURCHES
TOFIELD—
First, Third and Fifth Sunday of every month .... 10:30 a.m.
Second and Fourth Sunday of every month .... 9.00 a.m.
RYLEY—
First, Third and Fifth Sunday of every month .... 9:00 a.m.
Second and Fourth Sunday of every month .... 10:30 a.m.
MINISTIK—
Every Sunday at 12:00 noon.

Guides and Brownies have banquet and awards night

(Mrs. G. Taylor)

The Holden Girl Guides, Brownies and their mothers held their annual banquet and award night, May 29 in the Holden Community Hall with the OORP Lodge, the sponsoring organization of the packs, catering to a turkey supper. About 50 people attended. Honored guests were Mrs. H. F. MacInnes, Girl Guide commissioner of Camrose and Mrs. M. McLean, captain of the Camrose Guide Troop.

Mrs. Leona Koetke, president of the Mother's Association welcomed the guests.

Presentations were made to Mrs. MacInnis, Mrs. Marie Malick and Mrs. Beverly Manchur, the Brownie Leaders, to Mrs. Jean Lemko who had acted as baby-sitter for the Brownie leaders, and to Mrs. June Cooper and Mrs. Helen Stecyk, the Guide Leaders.

Mrs. McInnis had much praise for the Holden Brownie and Guide movement, also thanking all for the gift given to her and expressed appreciation of the invitation to attend the banquet and evening program. Mrs. McLean also thanked the group for their kind invitation.

Guides and Brownies were then presented with various awards and pins by their leaders which they had earned for their achievements during the year.

A program of two short skits was enjoyed, one given by the Brownies and the other by the Guides.

Do You Remember ?

Do you remember that according to the Mercury in Aug. 1925:

The Misses Hazel Sears, Lillian Carlisle and George Williams of Ketchamoot school successfully passed their eighth grade examinations. This was the first time that all the pupils passed who wrote the examination, which speaks well for the teacher, Miss Jean Dickson.

Mrs. Fannie Jackson and children of Merrit, B.C., came last week to help care for Mrs. Jackson's mother, Mrs. Rickner at the Appleby home.

From the Tofield School, successful candidates in the Grade VIII examinations were: Bertha Lee, Ambrose Yakabski, Jean Baptist, Viola Smith, Eva Clutterham, Kenneth Miller, Nancy Hingley, Reginald McCarthy, and James McKenzie.

Mr. Russel was appointed principal of Tofield Public School.

Patricia and Mary Burr[illegible] were holidaying in Wainwright.

Bread, owing to the increase in the price of flour was 10c a loaf.

Men's suits were on sale for $22.50.

Ketchamoot news

Raymond McGinitie of Edmonton was home for the weekend and on Sunday Mrs. McGinitie and Raymond visited with Mr. and Mrs. Frank Bruha and family.

Dr. J. G. Larson
DENTIST
at the
Viking Medical Clinic
For appointment Phone Viking [illegible] Mondays and Tuesdays, or [illegible] during the rest of the week.

CAMROSE AUCTION CO.
Otto Streberg, Manager — Tel. 672-2114, Res. 672-3986
Auctioneer Lic. No. 531 — P.O. Box 1808, Camrose
— SALES EVERY SATURDAY —

At Our Sale on Saturday, June 10th.—
CATTLE OF ALL CLASSES WERE IN DEMAND.
FEEDER HEIFERS sold up to $27.10 cwt.
STOCK COWS sold up at $20.00 cwt.
STOCK STEERS sold up to $30.00 cwt. — Common Steers sold from $22.00 to $28.00 cwt.
BABY CALVES sold from $30.00 to $75.00 each.
DAIRY COWS brought from $150.00 to $295.00 each.
SADDLE HORSES sold up to $135.00 each.
WEANER PIGS from $11.00 to $14.00. Feeders up to $35.00 each. Gilts up to $75.00 — Piggy Sows up to $100.00 each — Boars $50.00 each.

SPECIAL LISTINGS for our next Sale, June 17th:
$150 MOVIE CAMERA — INTERNATIONAL SIDE DELIV. RAKE — 15 MAHOGANY DOORS.
100 gals. of White & Red Paint. — 30 bales of Good Hay.
1958 FORD ½-TON TRUCK with long wheelbase.
JOHN DEERE 14T BALER
25 New Doors from CNR Freight — Several Lawn Mowers — Garden Tools & Farm Supplies — Kitchen Suite.
LIVESTOCK WILL INCLUDE: Several real good Steers and Heifers; Calves and Dairy Cows, plus the usual run of Feeder & Weaner Hogs, Sows, Gilts and Boars.

"More People Sell At Our Auction Market Every Week!"
FOR BETTER SALES, SERVICE AND SATISFACTION CONTACT YOUR VOICE OF AUCTIONEERING—
THE CAMROSE AUCTION MARKET
OTTO STREBERG, Lic. #531 — AUCTIONEERS — ART NIVEN, Lic. #585
DENNIS STREBERG, Lic. #477
DAVE HUTCHINSON, Lic. #464

Around the town

Mr. and Mrs. Albert Clark daughters Barbara and Jean went to [illegible] Saturday returning Sunday. The occasion was to celebrate the birthday of an 86 year old man, a friend of the family who comes to Edmonton every year from the United States. The birthday cake was a family effort being made by Barbara, decorated by Bert, and assisted by Dorothy herself.

* * *

Mr. and Mrs. Ken Eastlick and family left for Dinosaur Park, at Brooks Thursday evening returning Saturday.

* * *

OLD MACHINERY NEEDED

The Tofield Historical Society are anxious to have the loan of old farm machinery for the July 1st sports day, and would appreciate anyone having such to contact Stan Sears or Dave Heidebrecht, who will pick up same and return if necessary.

* * *

Bert McAdoo presently employed in Calgary, spent a week of his holidays in Tofield.

TOFIELD COMMUNITY THEATRE

Friday & Saturday, June 16 & 17—

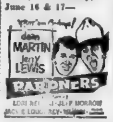

Color. —FAMILY.

Friday & Saturday, June 23 & 24—

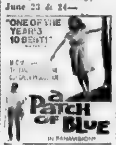

Color. ADULT.

Showtime: 8 p.m.

WATSON (Tofield) LTD.

- Contractors
- General Construction
- Electrical Installations
- Plumbing & Mechanical

Phone 662-3143
Tofield Alberta

JUNE 15, 16 & 17.

CO-OP 1867 - 1967

Coffee Co-op. Regular grind ... lb. 75c
Jam Harmonie Strawberry ... 48 oz. 79c
Kleenex Pop-up Tissues. 400's 3/79c
Peanut Butter Co-op. 48 oz. 99c

SAVE BY THE CASE!

JUICES Blended—Orange or Grapefruit. 48 oz. tins	12/$4.39
BEANS with PORK Harmonie. 20 oz. tins	24/$3.75
CREAM CORN Co-op Fancy. 14 oz. tins	24/$3.75
TOMATOES Co-op Choice. 28 oz. tins	24/$7.89
TOMATO JUICE Co-op Fancy. 20 oz. tins	24/$4.39
APRICOTS Harmonie. 14 oz. tins	24/$4.69

Soft Drinks Co-op. Cans Each 9c

Mrs. Evelyn Nolan, Worthy Matron, Ionic Chapter Order of the Eastern Star, Tofield, and other members attended the 56th annual Provincial Convention of the Order held in the Macdonald Hotel, Edmonton, commencing Tuesday of last week continuing until Thursday evening.

* * *

HOME FROM GERMANY

Mrs. Georgina Lahey, of 3000 - 4 F Wing, CAFE, Germany, arrived in Tofield June 3rd to visit her father Chas. H. Rourge, who is very ill in the Col. Mewburn Hospital, Edmonton. She returned to her home in Germany on June 18th.

* * *

Mrs. Rita Halverson, secretary treasurer of the Town of Tofield attended a refresher course at Banff for three days last week.

* * *

Word has been received from Toronto that Mrs. Jong "Cap" Lee died June 4th as the result of a stroke. Her husband passed away May 18th last year. She is survived by one son, daughter and three grandchildren.

* * *

Mr. and Mrs. B. Gilmour of Nanaimo, B.C., visited at the L. M. Hunter home for a week as of Saturday last. Mrs. Gilmour and Mrs. Hunter are sisters.

* * *

Fred Williams of Calgary is visiting his mother, Mrs. A. J. Williams and other relatives and friends in the district.

* * *

Mr. and Mrs. "Chick" Blackand visited with Kay's parents the McKays at Warner, "Chicks" parents, at Taber. Mr. Blacklock also was at a Robinson buyer's meeting at Calgary.

* * *

Tofield Lions Club held their first meeting for June on Tuesday with Vice President, Gabe Hauet in the chair, due to President Blacklock being away. Matters for attention were cutting of grass on playground with Lion Henriksen responsible; house numbers, annual barbecue on June 27th., a project to assist Tofield Community League on July 1st. More playground equipment has arrived, some fairly extensively damaged in shipment, but damage being 'made good' by CPR and CNR.

* * *

Mrs. J. A. L. Smith and Edith Mary visited over the weekend at the parental home of Mr. and Mrs. J. W. Robinson and on Saturday evening attended the large gathering at the home of Mr. and Mrs. Frank Dunnam in Mundare in honor of Rev. and Mrs W. L. Hammett who are leaving Tofield this month. Presentations were made to Rev. and Mrs. Hammett by the evening group, and the afternoon group of the LAW and by the members and friends of Holy Trinity Anglican Church. Best wishes were extended to them on their retirement.

Holden couple observes 25th

Mrs. G Taylor

Mr and Mrs Peter Josey were honored at a supper party on the occasion of their 25th wedding anniversary, at the home of Mrs Josey's sister and brother-in-law Mr and Mrs A Labrecque in Edmonton, on May 27th.

Their children and close relatives were present and Mr and Mrs Josey were presented with a stainless silver set from their children, a dinner service from the sisters and brothers and lawn furniture from all those present.

Mr and Mrs Josey entertained the Holden School staff and several of the neighbors at a buffet supper on May 30th to celebrate the happy occasion, and were presented with a beautiful electric wall clock by the [illegible]

Holden

(Mrs. G. Taylor)

Mrs. Carrie Olsen, Mrs. Mary James, Mrs. Dorothy Bateman and Mrs. N. L. Campbell were last Wednesday afternoon coffee guests at the home of Mrs. J. A. Giebelhaus.

Mr. and Mrs. Gordon Story and children of Edmonton were visitors Thursday with their parents, at the farm.

Mr. and Mrs. Pete Glaski had their son and his wife of Edmonton visiting them over the weekend.

Mr. and Mrs. J. A. Giebelhaus were business visitors in Edmonton last Friday.

The Holden Scout Pack were camping out recently for the weekend on the farm of Chas Giebelhaus, and on the Friday night during a windstorm had one of their tents blown down. However, no one was hurt.

25TH ANNIVERSARY

Mr. and Mrs. Nick Kushnerick were guests of honor when their family and friends entertained at a party in the Holden Community Hall on May 31st to celebrate their 25th wedding anniversary.

Mrs. R. Bateman motored to Viking Wednesday to bring home her husband who had been a patient in Viking hospital.

Mrs. Bateman and Mrs. N. L. Campbell were business visitors in Ryley Wednesday.

Mr. and Mrs. Blair of Taber were here over the weekend of June 3rd, attending the wedding of Miss Margaret Grube and Robert Mason, also visiting with Mrs. Blair's sister and husband, the T. A. Lidens.

Mr. and Mrs. Sid Handley of Medicine Hat were visitors the weekend of June 3rd attending the Mason-Grube wedding and visiting with Mrs. Handley's mother, Mrs. Lillie Grauland and other relatives.

Father's Day Memo To Mother

Your husband will enjoy receiving a Father's Day card from you just as much as one from the children. On Sunday, June 18th surprise him with a handsome Coutts Hallmark card from our complete selection.

TOFIELD DRUG LTD.

PHONE 662-3108

Kallal Lumber's Final Sale!

Econ. 2" Dimension 2x4 to 2x10 Per M **$55**

ONE LOT TO CLEAR Per M **$40**

PRESSURE TREATED POSTS—Good choice.

2" FIBREGLASS Insulation Per M $55.00

SPRUCE PLYWOOD 4x8—5/16" Sheet $2.50

Asphalt Shingles 210 lb. Per Sq. **$8.50**

All C-I-L Paint in Stock Now 1/3 OFF!

FINISHED HARDBOARD— 4x8 sheets. To clear ea. $4.50

4x8 HARDBOARD—1/4" Only $2.60

Also Many Other Items that Must Be Sold!

Kallal Lumber

HIGHWAY 14, TOFIELD PH. 662-1453

PROVINCIAL LIBRARY EDMONTON, ALTA.

The Mercury

Tofield · Hgwy 14 · Ryley · Holden

VOL. 16—No. 43, Thursday, June 22nd., 1967. $3.50 per Year, PUBLISHED WEEKLY AT TOFIELD, ALBERTA.

Here's the tools, get to work

G. L. Harrold, president of the Alberta Wheat Pool, presents the symbolic broom and shovel to George L. Crawford, chairman of the Heritage Park Society, Calgary, to officially turn over the old Shonts #2 elevator to the park. Others in the picture are officials from the Wheat Pool and the Park Society. —Tofield Mercury Newsphoto.

'House' changes name at Calgary ceremony

The Shonts No. 2 elevator, now known as the 'Heritage Park Country Elevator' was formally turned over to Heritage Park by the Alberta Wheat Pool in a dedication ceremony in Calgary on Saturday afternoon.

E. S. Marshall, President of Heritage Park acted as Master of Ceremonies and introduced all government and park officials in attendance, while A. T. Baker General Manager of the Alberta Wheat Pool introduced pool officials.

Then a symbolic broom and shovel were presented by G. L. Harrold, President of the Alberta Wheat Pool, to George L. Crawford, QC, Chairman of the Heritage Park Society. This symbolic presentation officially turned the old Shonts elevator over to Heritage Park, and Mr. Crawford announced that in the future it would be known as the 'Heritage Park Country Elevator'.

Then Alex S. Bissett, who had been in charge of the Shonts elevator in 1911 accepted delivery of a load of grain, which he weighed and unloaded for future use.

For the ceremony, the old elevator has received repairs, and a brand new paint job.

About two hundred people attended the dedication ceremony, and toured the old elevator.

Generous winner returns $100 prize

(Mrs. G. Phillips)

Reid Burchard, charter member of, and enthusiastic worker for, the Tofield Community League, won the $100 ball in the May "100-club" draw, and generously returned the entire $100 to the League, thus making the May draw the most profitable ever held by the League.

The League is grateful to Mr. Burchard for both this donation and his willing efforts on the League's behalf on many occasions.

Cannon booms salute centennial

The Tofield Gun Club is making a unique 3-fold contribution to Centennial Showcase '67.

With their home-crafted cannon, the Gun Club will usher in Canada's 100th birthday at midnight, June 30 with a 21-gun salute.

At 12:30 p.m. July 1st, a second 21-gun salute will precede the opening ceremonies for Centennial Showcase '67.

The members of the Gun Club are proud to present their display of valuable modern and antique firearms in their club house on July 1.

Their third contribution will be the note of color their buckskin costumes will add to Centennial Showcase '67.

Ryley 'Centennial Day' hosting all-girl band

The Edmonton All Girls Drum & Bugle Band will be featured in Ryley's Centennial Sports Day Parade on Saturday morning. The parade, which starts at 10 a.m. will officially start activities for a full day's fun for everyone from 3 to 103.

The 100-piece Edmonton Band has indicated that they will be able to fit the Ryley Centennial event into their crowded schedule; other points they have attended, or will attend include the Calgary Stampede, Klondike Days in Edmonton, Hinton, Edson and Vegreville.

Ryley and Tofield Pee-Wees will commence the busy day's baseball games at 11 a.m., followed by Round Hill vs. Ryley senior men's baseball at 1 p.m. and Tofield vs. Bardo following. Tofield and Ryley Pony League play at 4:30.

The barbecue pit opens at 4:30 for mouth-watering food for all, and the big day will wind up with a dance from 9 to midnight.

This special centennial day is planned for every member of the family and a welcome is extended to everyone to take part, or just sit back and enjoy the activities.

Community League sets up schedule for July 1st

(Mrs. G. Phillips)

One more week! Tofield is a buzz of activity in preparation for next week's Centennial Showcase '67. Floats are being prepared, ball teams are practicing, meat is ordered for the barbecue (buffalo meat is being tried for), the handicraft display is being assembled as is the exhibition of school work, costumes are being refurbished so they will be at their best on July 1.

At a recent executive meeting of the Tofield Community League, a time table was worked out for the day's events. Of course, some attractions go on all day; the displays are on view at all times as is the Civil Defence trailer. Old Timers will be welcomed and given coffee all day long, by the Ketchamoot ladies, on behalf of the Historical Society.

The Tofield Community Centre will be in use on July 1. During the afternoon, a show will be presented, and in the evening Shellast's Melody Kings will play for the traditionally gala dance which will be the wind-up of Tofield's Centennial Showcase '67.

DAY'S SCHEDULE

Following is the schedule for Tofield's Centennial Showcase '67 throughout the day:

10:00 - 11:00 a.m.
Junior Ball (10:00).
Senior Ball (10:30).

11:00 a.m. - 12:00 noon
Civil Defence Demonstration (Main Street).
Parade (11:15).

12:00 noon - 1:00 p.m.
Junior Ball.
Gun Salute (12:30) at Grounds.
Judging of Parade.
Opening Ceremonies.

1:00 - 1:30 p.m.
Presentation of Parade Prizes.
Presentation of Citizen of the Year Award.
Presentation of Award for Mercury Quiz.
Senior Ball re-commences (1:30).

2:00 - 3:00 p.m.
First Go-Round.
Junior Ball (2:30).
Show at Community Centre.

3:00 - 4:00 p.m.
Centennial Costume Contest.
Senior Ball.

4:00 - 5:00 p.m.
Barbecue (begins).
Tug-of-War (in skating rink area).
Senior Ball.
Junior Ball.

5:00 - 6:00 p.m.
Second Go-Round.
Senior Ball

Gate prize is a 'first' for July 1

(Mrs. G. Phillips)

Something new has been added! This year, at Centennial Showcase '67, a gate prize will be awarded to the winner of the lucky ticket. When a ticket is purchased at the gate, the purchaser will deposit half of the ticket in a drum placed there. Later in the day, these tickets will be thoroughly stirred before the winning one is drawn.

A transistor radio will become the property of the owner of the lucky ticket. To be eligible for the gate prize, the purchaser must deposit his own ticket.

Parade 'kicks off' July 1 celebration

(Mrs. G. Phillips)

Marie Worton and Ruth Krause are happily accepting entries in Tofield's Centennial Parade and passing the glad news on to Art Francis, parade marshal of many years' experience.

The following categories have been chosen:

1. Best Country Float (non-commercial).
2. Best Town Float (non-commercial)
3. Best Commercial Float (Town or Country).
4. Best Decorated Horse or Group of Horses with costumed rider(s).
5. Best Decorated Car.
6. Best Novelty, judged for originality.
7. Best Decorated Bicycle with child rider in costume.

The home-town band", under direction of Staff-Sgt. Coates, will precede the floats in the parade. It is hoped to have the local RCMP detachment lead the parade.

The parade route will be the same as last year. Judging will be done as the parade reaches its stopping place. Winners of prizes will be notified at that time and will appear at 1:00 o'clock on the ball diamond to claim the prize they have won. Queen Petra will assist in giving out the prizes, since she herself declared July 1 a holiday in Tofield.

Centennial Citizen of the Year

Bill Backschat, recently named as Tofield's Citizen of the Year, dressed in the styles of one hundred years ago, is shown with his wife Kate, and son Billy.

'New look' in money markets

It might be wondered if Ottawa had very much notion of what would be the result when it made major revisions to the Bank Act earlier this year. There's hardly been a week pass since the revisions were announced that there hasn't been a new look in some area of borrowing and lending money, and it looks as though banking may never again look anything like its old picture

Of course, it may be just as well, but we'll bet many a banker, and many an (oldtime) customer must be scratching his head and wondering what will come next

For instance, who could have looked for banks to get into the business of life insurance on depositors? Who would have expected to hear the "double - your - money" appeal from staid bankers? It's all very reasonable, of course, with guaranteed interest over long-term periods, but it does seem a far cry indeed even from last year.

By next year, no doubt, the banks will have learned enough tricks to compete with the supermarkets in putting on special sales efforts to attract the customers and their money

In the long run it may be the best thing in the world for the health of the Canadian money market, and the market may have an excellent chance to adapt itself to changing economic conditions. Nonetheless, Canadians will all want to be certain the stability of their highly reputed banking system, and with it the entire economy, is not being sapped and weakened. It's an old axiom in business that a strong market for a commodity in short supply forces prices upwards, and logically the same can be expected from the money market. At the same time, it's an equally accepted truism that higher interest rates always accompany higher risk.

No one wants to place much emphasis on the latter at the present time.

Growing strength

Rome wasn't built in a day, says the old maxim, and neither is any really effective cabinet department of the provincial government. One that many Albertans have been watching without too much confidence, really, is the newest department, that of Youth, headed logically by the province's youngest cabinet member, the Hon. Robert C Clark.

His department has been growing steadily, if slowly, without making too much apparent impression of marked changes in the treatment of youth in the province, until now it has built up a moderately capable staff of senior officers

But its most dramatic move came recently, with the announcement of a new seventeen member advisory committee, whose task is to recommend courses of action for the social development of all young people in Alberta, and assist in exploring new areas of youth needs. Other committees are to follow, a youth committee and a technical committee.

The membership of this new committee presents a surprisingly broad cross section of the population, and even though lists of names are often dull, the list is so fascinating, we'll take the risk of being boring in order to share this

Former chairman of the Youth Services Division of the Edmonton Welfare Council, and a member of the Vanier Institute on the Family, Mrs. J W D. (Betty) Buchanan is chairman. She is assisted by Dr B Y Card, associate professor, Sociology of Education, University of Alberta; Judge N. G Hewitt, Juvenile and Family Court, Department of Attorney General; R. E. J. Hingston, Special Representative, Commercial - Industrial Development, The Royal Bank of Canada; J. G. Paterson, Director of Counselling Services, Edmonton Public School Board; A. V Pettigrew, Assistant Superintendent, Parks & Recreation Dept.; Sister St Frances-Cabrini, s.m., Pineview home; George Levine, Edmonton businessman, active in youth affairs for many years; G. D. O'Brien, Director of Public Information, Canadian Utilities Ltd., all of Edmonton; Dr Lou Goodwin, Director, School of Physical Education, University of Calgary; J. E Ness, Director of Field Services, Alberta Wheat Pool, Miss Leone Wellwood, Executive Director, Young Women's Christian Assoc.; Doug Kyle president, Amateur Athletic Union of Canada, all of Calgary, Reverend Harold G Coward, Blairmore; Dr A R Kempton, Leduc; Harold J. Hall, Superintendent of Schools, County of Red Deer and W C. Thomas, Principal Grouard School Grouard

How's that for a hand-picked list of stars? Our compliments to Mr Clark for his success.

Synthetic milk?

Is the dairy cow becoming obsolete, asks the Wheat Pool Budget in a recent issue The Budget points out that milk and its by-products, cream, butter and cheese, form an impressive part of the human diet, but asks if the cow's production technique has become too antiquated and costly

Dairy farmers all across Canada are complaining because they cannot sell their products for sufficient funds to pay their costs of production [illegible] ly [illegible] sell for much less

Margarine is a nourishing substance that fills the role of butter effectively and sells for a fraction of the price. Manufacturers have done an excellent job of making it almost indistinguishable from butter

Synthetic cream [illegible] and the latest [illegible] synthetic milk [illegible] less [illegible]

The Tofield Mercury

Editor C A MacLean

Published at Tofield Alberta every Thursday by the Tofield Mercury Publishing Ltd.

Office on Main Street Tofield

Subscription price by mail [illegible] per year

MacDuff Ottawa Report

NEAR KNOCKOUT

OTTAWA — President Nasser's order for the withdrawal of the United Nations Emergency Force from Egypt was a near knockout blow to Canadian policy.

But now, after picking itself up from the floor and shaking the stars out of its eyes, the Canadian Government's advocacy of United Nations peace-keeping is stronger than ever

Prime Minister Pearson and External Affairs Minister Martin were at first almost flattened by Nasser's order They could see the underpinnings of Canadian foreign policy, based so extensively on the United Nations, being swept away.

They viewed with almost equal alarm the blow to Government policy of creating a single defence service, a force organized primarily for peacekeeping duties under the UN.

Just as defence headquarters was working out final organization plans for unification, the UNEF in Egypt, and especially the Canadian contingent, was handed its humiliating rebuff.

"The Minister of Defence based his policy on sand and Nasser brushed it away" Conservative leader Diefenbaker scornfully told the House of Commons.

And certainly the United Nations seemed useless, both on the ground and in the Security Council, in those days before Israel struck and established its right to exist.

But since then the United Nations has regained some prestige, mainly because the two big powers, the United States and the Soviet Union were able to agree on a cease-fire resolution which was unanimously passed by the Security Council

Canada and others are now working hard at the UN to make sure that the mistakes of 1956 and 1967 are not repeated in 1967.

Nothing less than a comprehensive political settlement fully backed by the big powers will preserve in the Middle East That is going to be a tremendously difficult chore which will take a lot of patience and a lot of time

In the meantime, what has the crisis done to UN peace-keeping, and to Canadian foreign and defence policy?

Not as much as first seemed. At the least, however, the Conservatives will be completely justified in subjecting unification to the closest possible scrutiny in the future. Even though the defence legislation has been passed the Middle East war proves there are still questions to be raised about unification and peace-keeping, including the basic one of whether or not it is the right policy for Canada.

But the Government itself has [illegible] cence in its policies. In the first place, it has always denied that the sole purpose of unification was to create a mobile, peace-keeping force for the UN. The [illegible] NATO [illegible] not much affected by unification. The [illegible]

[illegible] there [illegible] while steps are being taken towards a durable political settlement

Canada along with others, hopes of course that some lessons have been learned from the failure of the UNEF. If another force is to be established in the Middle East, its basic authority would have to be carefully laid down in advance as has been done for the force in Cyprus

There would have to be full Security Council backing, and complete understanding of how and by whom its existence could be terminated

Israel's refusal to accept any UN forces on her territory was another weakness of the 1967 operation. Mr Pearson has said he thinks Israel should change this policy, accepting UN observers on both sides of the armistice lines, perhaps in exchange for stronger guarantees of her security

The Canadian government recognizes that UN peace forces can't remain in a country forever Political settlements must follow peace preservation and this is what has been lacking in the past.

Mr Pearson still hopes this can be done Just a few days ago in an exchange of letters with UN Secretary General U Thant the Prime Minister reaffirmed Canada's full support for peace-keeping in spite of "the disturbing experience we have just gone through in the disbanding of UNEF"

"Recent events show that the work of the United Nations in the field of peace-keeping is not less, but more important than ever", wrote Mr Pearson

That, of course, sounds familiar It's been the policy of Canadian governments for a long time for 20 years at least and it looks as though it's going to be the policy for some time to come.

It hasn't exactly worked But it hasn't failed either and perhaps that's the best anyone can expect in a world organized the way it is today

District Lions elect Renneberg as new governor

[illegible]

From the scrapbook

[illegible] television — J. Ryan [illegible]

Gray's canoe trip remembered

This past week a letter has been received by Mrs. Neil Phillips from J. W. Gray of Summerland, B C., enclosing an account of a canoe trip Mr Gray and his brother took to the barren lands In this year, when the Centennial Voyageurs are making history, as well as retracing it, this account, published in The Tofield Mercury in 1925, is of special interest

Mr. Gray was given a Mercury to read by Ray Herndon, also a former Tofielder. This issue of The Mercury contained an account of the life of pioneer Jim Francis and sparked Mr. Gray to write of his early memories of Tofield He says "I went to school with Roe and Emery Phillips, Bunny Harriman, Wilmer Gold, Jesse and Paul McMullen, Earl Wilson, Clara Rogers, Susie [illegible]. I also knew Dave and Rube Phillips but not as school chums. I was moose hunting once with Dave North of Vegreville.

My father and mother came to Tofield in 1902 and took a homestead 2 1/2 miles south of Beaverhill Lake. At that time, Beaver Lake was twice as large as now and the noise from geese and ducks during migration was tremendous.

We got our school by having to walk 4 miles, first to Amisk Creek and later to Tofield. My late father had a side-line to farming. He was a market-gardener and supplied the village of Tofield and the early Grand Trunk Railway camps building the (now) CNR.

My late mother was a nurse and for a number of years had a nursing home and brought many of the later [illegible] into the world She was [illegible] active in the Women's Institute and in the Curling Club, often walking 4 miles to curl over snow blocked roads.

My sister, Mrs. D. M. Merriam lives in Edmonton. My [illegible], who took the canoe trip [illegible] is head electrician in the [illegible] ser Hotel in Calgary.

I was a veteran of the two wars and later settled in British Columbia where I was City Foreman for the Village of Salmon Arm and upon retiring moved to Summerland where I do a little placer mining as a hobby."

EXTRACT FROM THE TOFIELD MERCURY, AUGUST 13, 1925

Editors Note: Some [illegible] ago, while reading a paper published in London, England, we read of two brothers who had made a long trip from Tofield to the barren lands. We knew of course that the London paper referred to the Gray brothers of Tofield and immediately approached them for a story of their trip for publication in the Mercury After some persuasion the Gray brothers consented to write a record of their trip for Mercury.

MR. GRAY'S ACCOUNT

By special request of the Tofield Mercury, I have at last consented to give an account in brief of our trip which was taken into Northern Saskatchewan close to the edge of the barren lands.

My brother and I after a year of careful preparation, which is essential in selecting the right articles in equipment, especially to those who have never under[illegible] such a trip previously, left Tofield July 10, after having purchased an 18-foot trapper's freighting canoe, including grub stake, traps, rifles and other necessary articles. This outfit was portaged 173 miles to Beaver Crossing on Beaver River arriving July 15.

The next day the canoe was launched loaded down with 1000 lbs. and the canoe trip of about 700 miles started. The Beaver River is a small stream except at [illegible] water; at this time it was a slow sluggish stream. Between sand bars and low water, we were wading for the first few days. Deer were plentiful and hardly any day passed [illegible] seeing deer or moose wading the [illegible] also while paddling [illegible] a bend, a bear and [illegible] were often surprised. [illegible] would give us the once over, [illegible] scramble up the bank into [illegible] tall timber at full speed Coyotes were plentiful — one could hear them playing a tune about [illegible] hour of the day; at night [illegible] only. Other fur-bearing [illegible] were not numerous.

Later, rapids became our next difficulty and our first experience after passing Green Lake in Saskatchewan 35 miles occur. Here one enters into the unsurveyed territory or the land of no law in regard to the killing of birds and animals for food. The first ten miles of these rapids are called Scow Rapids and the last five Grand Rapids, these are fast.

Shooting rapids in an empty canoe is a thrilling sport, but in a loaded canoe it is too thrilling for [illegible] even for the experienced ones. When water is high, Grand Rapids can be shot in ten minutes; this is fast enough for sport.

On August 3, we reached Isle a La Cross Lake which the Beaver River empties into. Here is situated Isle a La Cross trading post which is made up of an Indian mission, two stores, and a post office and a number of tents [illegible] the Indians spent their summer. A person is greeted by a lot of howling husky dogs.

Leaving Isle a La Crosse, we proceeded northward on a lake stretch of about 100 miles at the end of which the Churchill River flows out eastward to Hudson's Bay. Here is situated another village.

The Churchill is one of Canada's largest rivers and is made up of short stretches of rapids, river and lakes, Rapids in the Beaver River are nothing compared to those of the Churchill owing to the volume of water and the nature of the rock formation.

We shot what rapids looked safe and took chances on some that didn't look just right. This was done once too often; the loaded canoe struck a rock, whir-

(Continued on page seven)

CD demonstration will be held July 1

(Mrs. G. Phillips)

Robert Meyer and Barry Williams, Grade VIII students in the Tofield [illegible], will be the participants in the Civil Defence demonstration on July 1. This event will precede the parade and will be enacted on Main Street. Mrs. Mabel Boyles will be in charge of the demonstration.

On the Exhibition Grounds, the Civil Defence trailer will be on exhibit. This is something new for Tofield.

School displays vie for League ribbons

(Mrs. G. Phillips)

Once again the students of the Tofield elementary and junior high school will present a display of writing, essays (story writing for the younger ones) and art at Centennial Showcase '67. These examples of students' work will be displayed in the Curling Rink and may be removed by the owners at 5:00 p.m — complete with the special Centennial prize ribbons supplied by the Community League.

TOFIELD COMMUNITY THEATRE

FRIDAY ONLY, June 23rd.

Color. —ADULT.

Fri., June 30 — 8 p.m.
Sat., July 1st.
MATINEE at 2:00 p.m.

Color —FAMILY.

Showtime: 8 p.m.

Theatre will be closed July and August.

FOR ALL KINDS OF
INSURANCE
See—CHAS. NOLAN
Phone 662-3130 Tofield

Used Haying Equipment

McCORMICK #5 SIDE DELIVERY HAY RAKE.
JOHN DEERE SIDE DELIVERY RAKE.
COCKSHUTT DUMP RAKE.
CASE 7-FT. POWER MOWER
ALLIS-CHALMERS 6-FT. POWER MOWER.
ALLIS-CHALMERS ROTO BALER.

1 OLIVER WEED SPRAYER
Aluminum booms. 32' coverage.

NEW HAYING EQUIPMENT
VICON & FARMHAND RAKES.
ALTEEN TRAILER-TYPE & AKTIV SEMI-MOUNTED MOWERS.
BEATTY BALE BUNCHERS.
2 MALCO BALE ELEVATORS—At a special pre-season price!

K & M FARM SUPPLIES
PHONE 662-3105 TOFIELD, Alta.

For Refreshing People!

The BOLD BRIGHT BEER

The Ryley Times

District news items from Ryley

(Mrs. S. Kolodychuk)

Mr and Mrs. Fred Halberg and Mr and Mrs. Ellsworth of Edmonton spent the weekend with their parents Mr. and Mrs. S. Halberg.

Mrs. Ester Chapman of Seattle, Wash., was visiting with her brother, S. Halberg, and is leaving by CN to Superior, Wisc., then on to New York to visit with her son. From there she and her son will go to Montreal and see EXPO.

Mr. and Mrs. M. Seniuk, Mr and Mrs. A. Patrie and Mrs S Kolodychuk attended a wedding of their cousin in Willingdon. They report that Willingdon got their first rain last Saturday which was needed very badly.

FAREWELL PARTY

An enjoyable evening was held at the home of Mrs. T. Erickson, when friends and neighbors of Mrs. G. Brown held a farewell party for her. Mrs. Brown will be leaving soon to make her home in Vancouver, B.C. The evening started with games and sing-songs, and Mrs. Sharon Dobson presented Mrs. Brown with a record player and a toaster for which she thanked them. Lunch was served by hostesses Mrs. S. Unason, Mrs Kline, Mrs. V. Roth and Mr. M. Pooke.

HOSPITAL NEWS

Patients in Tofield hospital are Mrs. J. Kropielnicki, Mr. F. Nordwaski.

A Sr., baseball game was played in Ryley Tuesday, June 20, Tofield vs. Ryley with Tofield winning the game.

Ryley is taking on a Centennial air as banners and flags are put up for the coming Sports Day and parade Saturday, June 25.

Mr. and Mrs. Rick Ainslie of Lynn Lake, Man., flew by plane to Edmonton where they will visit with relatives for three weeks. They are now visiting with Sharon's parents, Mr. and Mrs. S. Kolodychuk.

BRIDE-ELECT HONORED

A lovely pre-nuptial shower was held in the Lutheran dining room in honor of Miss Cheryl Adams eldest daughter of Mr. and Mrs. Pete Dueck. A corsage was pinned on the bride by Mrs. Phillips. A few games were played. At the beautifully decorated table seated with the bride-elect was her mother, Mrs. P Dueck, the groom-elect's mother, Mrs Gre-ger and bridesmaids Lucy Dis-erials and Isla Hjelter. Mrs. M. Kope presented the bride-to-be with many lovely gifts and wished her many years of happiness in her forthcoming marriage to which Cheryl replied her thanks. A delicious lunch was served by hostesses Mrs. Phillips and Mrs. R. Rakus.

Former Principal receives degree

At the June 15 Commencement of the University of California, Berkeley, Arthur Elliott, former principal of the Tofield High School, was awarded the degree, Doctor of Education. His dissertation involved a study of conditions which are associated with innovations in education. While at Berkeley, Dr. Elliott held a teaching fellowship and served as president of the Educational Administration Club. In September, Dr. and Mrs. Elliott and daughter, Elizabeth will be returning to Burnaby, B.C. where Dr. Elliott has accepted a position as Associate Professor in Professional Foundations Simon Fraser University.

Mennonite Conference scheduled for July 5th

The 65th Annual Sessions of the Conference of Mennonites in Canada will be conducted July 5-9 at Leamington, Ontario.

Highlighting the Sessions will be a program report and response to the 1967 Debt Retirement Drive which has as its objective to raise $200,000 over and above the budget.

The membership totals 21,000 adult members. During 1966 the Conference treasury processed $3,600,000. These funds were applied to Overseas Relief and Missions and Education programs and institutions.

The 150 congregations applied 30% of the funds to the support of local projects.

One of the significant features of the Conference program is its educational program to Canada's natives, the Indian-Métis citizens in Manitoba. The Conference will need to consider resolutions concerning expanding work to the urban centres such at Selkirk. Last year a resolution encouraged Mennonite homes to adopt into the family setting homeless Indian-Métis children.

Conference Moderator is Rev. H. P. Epp, St. Catharines. Conference offices are located in Winnipeg with Rev. D. P. Neufeld its Executive Secretary.

FAMILY SPECIAL!
BREAD Sliced or Unsliced 5/$1.00
(Saturday only, June 24th)
SPECIAL RATES FOR LARGE ORDERS
—Weddings, Banquets, Church and Social functions.
VERNER'S BAKERY, Tofield
We Deliver in Tofield Phone 662-3255

In time of sorrow or need
for courteous and dependable service
Call 482-1561 Edmonton Collect
Day or Night
ANDREWS - McLAUGHLIN CHAPEL
(1964) Ltd.
Agents
J. E. Stinson, Tofield
Garnet Burnstad, Ryley

Lakeshore - McKenzie

(Ellen Eaton)

The Tofield district has been chosen for this year's Northern Alberta Hereford tour which will start Saturday at 9:00 a.m., at the farm of Joe Brown. The 4-H judging contest will be held at Howard Brown's at 10 a.m. Anyone in the district interested in seeing the Hereford herds and farms is welcome to join the tour anytime during the day.

Elmer and Vi Geoglein spent from Thursday to Monday at a cottage at Boyne Lake resting and fishing.

80TH BIRTHDAY

Martha and Bill Tiedemann entertained approximately 80 people on Sunday in honor of Emil's brother, Fred Tiedemann's 80th birthday. Friends and relatives attended from Edmonton, Deville, Tofield and districts, among whom was Mrs Ellen Giffin of Washington. Fred also received a telegram of congratulations from his sister Mrs. Alma Campbell of Montreal.

Leroy and Shirley Eaton and two children were Sunday guests at the home of Leroy's mother, Mrs Ellen Eaton.

Carl and Mavis Jacobsen motored to Edmonton Sunday and were guests at the home of Carl's parents, Hans and Martha Jacobsen, helping celebrate Father's Day. Mavis's father, Mr. Julius Jacobsen was also there for the gathering.

Jean and Russel Jones and daughters, Debbie and Cindy of Czar were Father's Day guests at the home of Russel's sister Marjorie and Morley Jacobsen where Russel's parents, Joe and Ellenor Jones were also guests of their daughter Marjorie.

Mrs. Marjorie Jacobsen and Mrs. Mavis Jacobsen attended a bridal shower in honor of Miss Sherril Adams held at the Lutheran Church kitchen in Ryley on Friday.

Quite a large number of people filled the basement of the Baptist Church Friday evening to attend the bridal shower for Sharon Francis. She received many lovely and useful gifts for which she thanked everyone. Her wedding will take place on June 24th in the Baptist Church in Tofield and she will be making her home in Ontario.

Kennie Jones of Czar, grandson of Joe and Ellenor Jones had the Champion calf of the Czar 4-H Club and it was also judged the Grand Champion of the combined 4-H Clubs of Czar, Cadogan and Stainsleigh.

Kenny is the son of Russel and Jean Jones and all were former residents of the Lakeshore district north of Tofield.

Kathleen Wood returned to Calgary on Saturday after a week's holiday with her parents, John and Mary Wood. While here Kathleen and her mother motored first to Viking to spend a day with Kathleen's sister Lorene and Jim Francis and family, from there to Vermilion where they spent two days before returning home Thursday.

HOVELAND FUNERAL HOME
Phone 672-3131
Camrose
— OR —
Phone 663-3654
Carl Nord, Ryley

Shop at Archies for
GIFTWARES
Complete selection for all occasions.
Archie's Hardware
HOLDEN SUNSET STORE
Archie & Milly Corliss, Props. Phone 688-3823

PITTSBURGH PAINTS
GIANT HOUSE PAINT SALE

SAVE $2.75 ON ANY GALLON / 75¢ ON ANY QUART
SUN-PROOF LATEX / ONE COAT WONDER WHITE / SUN-PROOF OIL BASE / CEMENTHIDE
CROWN LUMBER COMPANY LIMITED
DIVISION OF CROWN ZELLERBACH CANADA LIMITED
PHONE 662-3273 TOFIELD

25 Scouts leave on adventure trip to Expo

After months of planning and several money-making projects, everything is in readiness for taking off July 1st on a three weeks' thrilling Centennial Adventure Trip to Expo by 21 local Scouts and four adult leaders.

Although the final destination is Montreal, where the group will spend five days taking in the fabulous attractions of Expo, they will also be stopping at various locations en route and return, meeting and exchanging greetings with Scout groups across Canada.

The local group has experienced marvellous co-operation by provincial and scout councils and plans for campsites, receptions and entertainment have been carried out with minute detail.

For instance, at Saskatoon, their first port-of-call, a composite scout group of the city will be on hand to meet the bus on the highway west of the city limits and escort the group to a campsite for a fire-side get-together and where tents have been set up to accommodate them for the night's stop-over. This is just a sample of the fine treatment being accorded the group right across Canada, according to correspondence received.

Sponsored by 3rd Camrose Troop, the group is comprised of the following personnel: Wm. A. (Bill) Steen, scoutmaster; Chuck Greig, assistant scoutmaster; Pastor H. O. Haugen, troop padre and financier; Ed Klewitter, Ryley, bus driver; Brent Andreassen, Cliff Coon, Kevin Harberg, Bobby Ness, Keith Olsen, Dennis Olsen, Verlyn Olsen and Shelly Servold, all of 3rd Camrose; Doug Armstrong, Robin Elliot and Nathan Nashund of 2nd Camrose; Elmer Berke and Ralph Berke of Ryley; Colin Bowick, Tom Christensen, Dennis Murray and Don Swift, all of 1st Tofield, Dan Christensen of 1st Kingman; Loren Krukowski, Wayne Schultz and John Thackray, of 1st New Sarepta.

The boys have been advised to have their equipment at the Scout Hut on the Fairgrounds, Camrose, by 7:00 o'clock in the evening of June 30, and attend a general meeting at 8:00 p.m. There will be a farewell breakfast at Messiah Lutheran Church parlors Saturday morning at 8:00 o'clock, to which parents and guests are invited. It is also hoped that several prominent Scouters might be present at this time. The bus is scheduled to leave Camrose at 9:00 a.m.

Dairy Princess hunt underway in Alberta

The 1967 Alberta Centennial Dairy Princess Competition is now underway to select an attractive and talented representative of the provincial dairy industry. The finals will be held during Edmonton's Klondike Days, scheduled for July 24 to 29.

Young ladies from 17 to 25, married or single, are invited to compete for the honor of being Alberta's Dairy Princess. The main qualifications are a pleasant personality and a basic knowledge of the dairy industry.

Application forms can be obtained from district agriculturists, dairy plants, and A. A. Hughes, Secretary of the Alberta Dairy Princess Committee, Alberta Department of Agriculture, in Edmonton.

Last year's winner, Miss Janet Olesen of Daysland (above) will compete with other dairy princesses from across Canada for the title of Canada Dairy Princess at the Canadian National Exhibition in Toronto in September.

LAW OFFICE
COLLINS & BRAUL
Barristers & Solicitors
200 Royal Trust Building
EDMONTON ALBERTA
Each Saturday 9:00 - 5:00 at Watson Building, Tofield
Edmonton ph. 429-1666 Tofield ph. 662-3143

● ALLIS-CHALMERS
MACHINERY AND PARTS
● BRIGGS & STRATTON and CLINTON
GAS ENGINES—Parts and Service
● TRACTOR OVERHAULING
— ALL AT —
Patterson Farm Equip't
CONRAD PATTERSON
Phone 62-3930 Tofield

Attention residents of Alberta
ALL PRESENT
HEALTH INSURANCE CONTRACTS
TERMINATE JUNE 30, 1967
Contact your present Health Insurance Company to be certain that you are fully covered after June 30th, 1967.
All subsidies terminate June 30th, 1967.
Effective July 1st, subsidies are only available from the Alberta Health Plan.
If you are currently receiving a subsidy and/or are eligible to receive one, you must apply now to assure continued coverage.
Phone, write – or call in
(Monday to Friday from 8 a.m. to 8 p.m.)
DIAL "0" AND ASK OPERATOR FOR
ZENITH 07-101 (There's no charge)
IN EDMONTON PHONE 424-0021
or mail this coupon

ALBERTA HEALTH PLAN
P.O. Box 1360, Great Road & 118 Avenue, Edmonton, Alberta
NAME
ADDRESS
CITY OR TOWN
☐ Please send complete information and application forms.
☐ Please send brochure
EFFECTIVE JULY 1st, 1967 ALBERTA HEALTH PLAN

The Ryley Times

District news items from Ryley

(Mrs. S. Kolodychuk)

Mr and Mrs. Fred Halberg and Mr and Mrs. Ellsworth of Edmonton spent the weekend with their parents Mr and Mrs. S Halberg.

Mrs Ester Chapman of Seattle, Wash., was visiting with her brother, S Halberg, and is leaving by CN to Superior, Wisc., then on to New York to visit with her son. From there she and her son will go to Montreal and see EXPO.

Mr and Mrs M Seniuk, Mr and Mrs A. Patrie and Mrs S Kolodychuk attended a wedding of their cousin in Willingdon. They report that Willingdon got their first rain last Saturday which was needed very badly.

FAREWELL PARTY

An enjoyable evening was held at the home of Mrs. T. Erickson, when friends and neighbors of Mrs. G Brown held a farewell party for her. Mrs. Brown will be leaving soon to make her home in Vancouver, B.C. The evening started with games and sing-songs and Mrs Sharon Dobson presented Mrs. Brown with a record player and a toaster for which she thanked them. Lunch was served by hostesses Mrs. S. Dawson, Mrs. Kline, Mrs. V. Roth and Mr M. Pooke.

HOSPITAL NEWS

Patients in Tofield hospital are Mrs. J Kropielnicki, Mr F Nordwaski.

A Sr. baseball game was played in Ryley Tuesday, June 20, Tofield vs Ryley with Tofield winning the game.

Ryley is taking on a Centennial air as banners and flags are put up for the coming Sports Day and parade Saturday, June 25.

Mr. and Mrs. Rick Ainslie of Lynn Lake, Man., flew by plane to Edmonton where they will visit with relatives for three weeks. They are now visiting with Sharon's parents, Mr. and Mrs. S. Kolodychuk.

BRIDE-ELECT HONORED

A lovely pre-nuptial shower was held in the Lutheran dining room in honor of Miss Cheryl Adams eldest daughter of Mr. and Mrs. Pete Dueck. A corsage was pinned on the bride by Mrs. Phillips. A few games were played. At the beautifully decorated table seated with the bride-elect was her mother, Mrs P Dueck, the groom-elect's mother, Mrs Greger and bridesmaids Lucy Diserials and Isla Hjelter. Mrs M Kope presented the bride-to-be with many lovely gifts and wished her many years of happiness in her forthcoming marriage to which Cheryl replied her thanks. A delicious lunch was served by hostesses Mrs. Phillips and Mrs R. Rokas.

Former Principal receives degree

At the June 15 Commencement of the University of California, Berkeley, Arthur Elliott, former principal of the Tofield High School, was awarded the degree, Doctor of Education. His dissertation involved a study of conditions which are associated with innovations in education. While at Berkeley Dr. Elliott held a teaching fellowship and served as president of the Educational Administration Club. In September, Dr. and Mrs. Elliott and daughter, Elizabeth will be returning to Burnaby, B.C. where Dr. Elliott has accepted a position as Associate Professor in Professional Foundations, Simon Fraser University.

Mennonite Conference scheduled for July 5th

The 65th Annual Sessions of the Conference of Mennonites in Canada will be conducted July 5 - 9 at Leamington Ontario.

Highlighting the Sessions will be a program report and response to the 1967 Debt Retirement Drive which has as its objective to raise $200,000 over and above the budget.

The membership totals 21,000 adult members. During 1966 the Conference treasury processed $2,600,000. These funds were applied to Overseas Relief and Missions and Education programs and institutions.

The 150 congregations applied 30% of the funds to the support of local projects.

One of the significant features of the Conference program is its educational program to Canada's natives, the Indian-Metis citizens in Manitoba. The Conference will need to consider resolutions concerning expanding work to the urban centres such as at Selkirk. Last year a resolution encouraged Mennonite homes to adopt into the family setting homeless Indian-Metis children.

Conference Moderator is Rev. H P Epp, St Catharines. Conference offices are located in Winnipeg with Rev. D. P. Neufeld its Executive Secretary.

FAMILY SPECIAL!
BREAD Sliced or Unsliced 5/$1.00
(Saturday only, June 24th)
SPECIAL RATES FOR LARGE ORDERS
—Weddings, Banquets, Church and Social functions.
VERNER'S BAKERY, Tofield
We Deliver in Tofield Phone 662-3255

In time of sorrow or need
for courteous and dependable service
Call 482-1561 Edmonton Collect
Day or Night
ANDREWS - McLAUGHLIN CHAPEL
(1964) Ltd.
Agents
J. E. Stinson, Tofield — Garnet Burnstad, Ryley

Lakeshore - McKenzie

(Ellen Eaton)

The Tofield district has been chosen for this year's Northern Alberta Hereford tour which will start Saturday at 9:00 a.m., at the farm of Joe Brown. The 4-H judging contest will be held at Howard Brown's at 10 a.m. Anyone in the district interested in seeing the Hereford herds and farms is welcome to join the tour anytime during the day.

Elmer and Vi Gouglein spent from Thursday to Monday at a cottage at Boyne Lake resting and fishing.

80TH BIRTHDAY

Martha and Bill Tiedemann entertained approximately 80 people on Sunday in honor of Emil's brother, Fred Tiedemann's 80th birthday. Friends and relatives attended from Edmonton, Deville, Tofield and districts, among whom was Mrs. Ellen Giffin of Washington. Fred also received a telegram of congratulations from his sister Mrs. Alma Campbell of Montreal.

Leroy and Shirley Eaton and two children were Sunday guests at the home of Leroy's mother, Mrs. Ellen Eaton.

Carl and Mavis Jacobsen motored to Edmonton Sunday and were guests at the home of Carl's parents, Hans and Martha Jacobsen, helping celebrate Father's Day. Mavis's father, Mr. Julius Jacobsen was also there for the gathering.

Jean and Russel Jones and daughters, Debbie and Cindy of Czar were Father's Day guests at the home of Russel's sister Marjorie and Morley Jacobsen where Russel's parents, Joe and Ellenor Jones were also guests of their daughter Marjorie.

Mrs. Marjorie Jacobsen and Mrs. Mavis Jacobsen attended a bridal shower in honor of Miss Sherril Adams held at the Lutheran Church kitchen in Ryley on Friday.

Quite a large number of people filled the basement of the Baptist Church Friday evening to attend the bridal shower for Sharon Francis. She received many lovely and useful gifts for which she thanked everyone. Her wedding will take place on June 24th in the Baptist Church in Tofield and she will be making her home in Ontario.

Kennie Jones of Czar, grandson of Joe and Ellenor Jones had the Champion calf of the Czar 4-H Club and it was also judged the Grand Champion of the combined 4-H Clubs of Czar, Cadogan and Stainsleigh.

Kenny is the son of Russel and Jean Jones and all were former residents of the Lakeshore district north of Tofield.

Kathleen Wood returned to Calgary on Saturday after a week's holiday with her parents, John and Mary Wood. While here Kathleen and her mother motored, first to Viking to spend a day with Kathleen's sister Lorene and Jim Francis and family, from there to Vermilion where they spent two days before returning home Thursday.

HOVELAND FUNERAL HOME
Phone 672-3131
Camrose
— OR —
Phone 663-3654
Carl Nord, Ryley

Shop at Archies for
GIFTWARES
Complete selection for all occasions.
Archie's Hardware
HOLDEN SUNSET STORE
Archie & Milly Corliss, Props. Phone 688-3823

PITTSBURGH PAINTS
GIANT
HOUSE PAINT
SALE

SAVE $2.75 ON ANY GALLON / 75¢ ON ANY QUART
SUN-PROOF LATEX / ONE COAT WONDER WHITE / SUN-PROOF OIL BASE / CEMENTHIDE
CROWN LUMBER COMPANY LIMITED
DIVISION OF CROWN ZELLERBACH CANADA LIMITED
PHONE 662-3273 TOFIELD

25 Scouts leave on adventure trip to Expo

After months of planning and several money-making projects, everything is in readiness for taking off July 1st on a three weeks thrilling Centennial Adventure Trip to Expo by 21 local Scouts and four adult leaders.

Although the final destination is Montreal where the group will spend five days taking in the fabulous attractions of Expo, they will also be stopping at various locations en route and return, meeting and exchanging greetings with Scout groups across Canada.

The local group has experienced marvellous co-operation by provincial and scout councils and plans for campsites, receptions and entertainment have been carried out with minute detail.

For instance, at Saskatoon, their first port-of-call, a composite scout group of the city will be on hand to meet the bus on the highway west of the city limits and escort the group to a campsite for a fire-side get-together and where tents have been set up to accommodate them for the night's stop-over. This is just a sample of the fine treatment being accorded the group right across Canada, according to correspondence received.

Sponsored by 3rd Camrose Troop, the group is comprised of the following personnel: Wm. A. (Bill) Steen, scoutmaster; Chuck Greig, assistant scoutmaster, Pastor H. O. Haugen, troop padre and financier, Ed Klawitter, Ryley, bus driver. Brent Andreassen, Cliff Coon, Kevin Harberg, Bobby Ness, Keith Olsen, Dennis Olsen, Verlyn Olson and Shelly Servold all of 3rd Camrose. Doug Armstrong, Robin Elliot and Nathan Naslund of 2nd Camrose. Elmer Berke and Ralph Berke of Ryley. Colin Bowick, Tom Christensen, Dennis Murray and Don Swift, all of 1st Tofield. Dan Christensen of 1st Kingman, Loren Krukowski, Wayne Schultz and John Thackray, of 1st New Sarepta.

The boys have been advised to have their equipment at the Scout Hut on the Fairgrounds, Camrose, by 7:00 o'clock in the evening of June 30, and attend a general meeting at 8:00 p.m. There will be a farewell breakfast at Messiah Lutheran Church parlors Saturday morning at 8:00 o'clock, to which parents and guests are invited. It is also hoped that several prominent Scouters might be present at this time. The bus is scheduled to leave Camrose at 9:00 a.m.

Dairy Princess hunt underway in Alberta

The 1967 Alberta Centennial Dairy Princess Competition is now underway to select an attractive and talented representative of the provincial dairy industry. The finals will be held during Edmonton's Klondike Days, scheduled for July 24 to 29.

Young ladies from 17 to 26, married or single, are invited to compete for the honor of being Alberta's Dairy Princess. The main qualifications are a pleasant personality and a basic knowledge of the dairy industry.

Application forms can be obtained from district agriculturists, dairy plants, and A. A. Hughes, Secretary of the Alberta Dairy Princess Committee, Alberta Department of Agriculture, in Edmonton.

Last year's winner, Miss Janet Olesen of Daysland (above) will compete with other dairy princesses from across Canada for the title of Canada Dairy Princess at the Canadian National Exhibition in Toronto in September.

LAW OFFICE
COLLINS & BRAUL
Barristers & Solicitors
208 Royal Trust Building
EDMONTON ALBERTA
Each Saturday 9:00 - 5:00 at Watson Building, Tofield
Edmonton ph. 429-1066 Tofield ph. 662-3143

● ALLIS-CHALMERS
MACHINERY AND PARTS
● BRIGGS & STRATTON and CLINTON
GAS ENGINES—Parts and Service
● TRACTOR OVERHAULING
— ALL AT —
Patterson Farm Equip't
CONRAD PATTERSON
Phone 62-3930 Tofield

Attention residents of Alberta

ALL PRESENT
HEALTH INSURANCE CONTRACTS
TERMINATE JUNE 30, 1967

Contact your present Health Insurance Company to be certain that you are fully covered after June 30th, 1967.
All subsidies terminate June 30th, 1967.
Effective July 1st, subsidies are only available from the Alberta Health Plan.
If you are currently receiving a subsidy and/or are eligible to receive one, you must apply now to assure continued coverage.

Phone, write – or call in
(Monday to Friday from 8 a.m. to 8 p.m.)
DIAL "0" AND ASK OPERATOR FOR
ZENITH 07-101 (There's no charge)
IN EDMONTON PHONE 454-0621

or mail this coupon

ALBERTA HEALTH PLAN
P.O. Box 1360, Great Road & 118 Avenue, Edmonton, Alberta
NAME ______
ADDRESS ______
CITY OR TOWN ______
☐ Please send complete information and application forms.
☐ Please send brochure
EFFECTIVE JULY 1st, 1967 ALBERTA HEALTH PLAN

Mason-Grube wedding held at Holden Lutheran Church

The Holden Lutheran Church was the scene of a lovely wedding, on Saturday, June 3rd when Margaret Ann Grube, eldest daughter of the late Fred Grube and Mrs. Lyle A. Grosland, was united in marriage to Robert Homer Mason son of Mr and Mrs Ralph H Mason, all of Holden Rev. Stanley Rude officiated

The bride, given in marriage by her step-father, Lyle Grosland, wore a beautiful floor-length sheath gown of white silk organza. The bodice and long lily-point sleeves were trimmed with lace applique, the long train which fell from her shoulders also being trimmed with applique. Her fingertip veil of French illusion net fell from a pearl and crystal crown and she carried a bouquet of yellow tintet rosebuds. Her only jewellery was cultured earrings, a gift of the groom

Miss Patty Grube, sister of the bride was maid of honor and Miss Veronica Kalemy bridesmaid, who wore identical floor-length, empire style, sleeveless dresses of yellow crystaline with elbow length white gloves. They carried bouquets of yellow-tinted white roses and lily of the valley with white satin streamers

Little Bonnie Grosland, niece of the bride, was flower girl wearing a floor-length dress of white crystaline white gloves and carried a nosegay of yellow tinted roses. Little Darren Mason, nephew of the groom was ring-bearer.

The groom was attended by his brother Don Mason and his cousin, Stanley Jackson, and ushers were Grant Grosland, brother of the bride and Mr. George Mason, brother of the groom

Mrs Lawrence Hurum was soloist and sang "O Perfect Love" and "The Wedding Prayer" during the signing of the register. Mrs Harold Giebelhaus, cousin of the bride was the organist.

The mother of the bride wore a green sheath dress with jacket and white accessories. The groom's mother chose a pink and beige dress and matching coat with brown and beige accessories, both wearing corsages of yellow roses and lilies.

A reception was held in the Holden Community Hall for 100 relatives. The bride's table was centred with a three-tiered wedding cake, decorated with silver leaves, yellow roses and candles, surmounted with an ornament of doves holding silver wedding rings, and a revolving table. [illegible] and white tapers and yellow mums completed the table decor.

Sid Handley, uncle of the bride was master of ceremonies; and Walter Grosland proposed the toast to the bride. Miss Ferne Johnson, cousin of the bride was in charge of the guest book.

Following the reception, a dance was held in the Community Hall. Out of town guests were from Saskatoon, Watrous and Eston in Saskatchewan; Medicine Hat, Taber, Calgary, Edmonton, Hinton Bruderheim, Vegreville, Ft. McMurray, Viking, Bruce, Kingman and Camrose, Alberta, and Kinnaird, B.C.

For her going away costume the bride chose a navy blue crepe suit, with white accessories and wore a red rose corsage. The happy couple are making their present home in Edmonton.

Spilstead news briefs

(Mrs. G. Fairbrother)

Mr and Mrs. Virgil Fairbrother and family, Mr. and Mrs H Fester and family, and Myrtle Stauffer and Ted and Edward Banhard were Sunday guests of the Ernest Fairbrothers.

Mrs Eddie (Jo-Anne Chwyl of Edmonton spent a week with her parents Mr and Mrs Ernest Belcourt While there they visited Mr. and Mrs. J. Holmes and Barbara Hovelson

Last weekend Mr and Mrs Warren Belcourt and Gi-Gi of Edmonton visited Mr and Mrs Ernest Belcourt and boys

The regular meeting of the Spilstead ladies Society was held at the summer cabin of Mrs Arnold Bruner The afternoon was spent carding wool for a quilt, and the hostess served a lovely lunch to the nine members present The next meeting will be held on July 4 at the home of Mrs Bob Berrecloth where the quilt will be made

HERE FROM ALASKA

Rae and Trueman Fairbrother and girls were surprised by a visit from Rae's cousin Mr and Mrs Dean H[illegible] and five children were being transferred by them recently Mr and Mrs Har[illegible] American Airforce from a base in Alaska to an airforce base in Utah and stopped to visit relatives here while passing through Edmonton

In honor of the visit, Wednesday Mr. and Mrs Fairbrother entertained the Barber family and Mrs Be[illegible]h and family of Edmonton and Tom Roycroft and Ernest of H[illegible]n, also [illegible] Scott Janice [illegible] Van Ram [illegible] Lucille Tiedeman

Baseball games begin at 10:30 a.m.

(Mrs. G. Phillips)

The first baseball game of Centennial Showcase '67 will be between Tofield and Round Hill at 10 30 a m. At 1:30 p m., Camrose will play Ryley, and at 3.00 p.m., Bawlf will take on the winner of the Tofield - Round Hill fixture At 6 00 p m., the winner of the latter game will play the winner of the Camrose - Ryley game in the final event

All senior games are being arranged by Ed Williams, Harold Ferguson and Jack Lampitt

Les Young is in charge of all the junior ball games, whether Little League, Pony or Midget.

DHAYDEN INSURANCE & ACCOUNTING LTD.

Why don't you drop in and see us for all forms of insurance—

• Fire • Hail • Life • Auto • Casualty

— accounting, auditing, and income tax

HOLDEN Telephone 688-2365 Alberta

STAN ROBINS, Manager

Showcase '67, one week away

CAR and TRUCK AUCTION

for—

Central Garage (Camrose) Ltd.

and Other Contributors

We have received instructions to sell the following on

Thurs. Night, JUNE 29–7 p.m. sharp

on the CENTRAL GARAGE CAR LOT, across from the Post Office

1963 GMC ½-ton—c/w radio, white-walls (privately owned).

1961 PLYMOUTH 4-Door Sedan—V/8, automatic trans. Radio.

1960 METEOR Rideau "500" 4-Door Sedan—8 cyl., auto. trans. Radio.

1960 FORD 2-Door Sedan—V/8 motor.

1960 METEOR 4-Door

1960 OLDSMOBILE 4-Door

1959 DODGE 2-Door

1959 CHEV. Belair 4-Door Sedan—6 cylinder motor. Radio.

1959 PONTIAC Laurentian 4-Door Sedan—8 cyl. motor.

1959 CHEV. Biscayne 4-Dr. Sedan—6 cylinder motor.

1959 PONTIAC Laurentian 4-Door Sedan—6 cyl. motor.

1959 METEOR 4-Door Sedan—6 cylinder motor. Radio.

1958 PONTIAC 2-Door

1958 CHEV. Belair 4-Door Sedan—V/8 motor, auto trans. Radio.

1958 FORD 4-Dr. Sedan—V 8, auto. trans Radio Custom 300

1958 CHEV. Biscayne 4-Dr. Sedan—6 cyl., auto. transmission. Radio.

1957 CHEVROLET 2-Door

1957 DODGE 4-Door Sedan—8 cyl., automatic trans. Radio.

1957 MG CAR

1957 CHRYSLER 4-Door

1957 MERCURY 4-Door

1956 PLYMOUTH 4-Door (fair).

1956 BUICK 4-Door

1955 PONTIAC Laurentian 4-Door Sedan—6 cyl. Radio and overdrive.

1954 NASH 4-Door Sedan—6 cylinder motor. Radio equipped.

1954 DODGE CAR

1954 FORD 1-ton

1952 CHEV. ½-ton—4-speed trans. (Good shape).

1952 CHEV. 1-ton with Stock Racks. (Very good shape).

1952 CHEV. ½-ton Pickup.

1949 MERCURY 1-ton—V 8 motor, 4-speed trans. Box and Racks.

NO RESERVES

All Cars and Trucks will be sold regardless of price.

NO RESERVES OR BUY BACKS with all units selling to the highest bidder. — We, the Auctioneers, guarantee you all cars will be sold!

TERMS OF SALE

All Cars and Trucks will be sold "As is — Where is"

The information given on cars at sale time is believed to be accurate, but no guarantees or warranties are made. Please inspect equipment. On the spot financing will be available at all times during the Auction. Complete terms will be announced day of Sale.

AUCTIONEERS' NOTE—Here's a real opportunity to obtain your second car. Most of these cars are in A-1 condition. — We invite you to attend this sale. If you are unable to attend, please feel free to leave your bid with your auctioneer.

IF YOU HAVE A CAR OR TRUCK YOU WISH TO SELL, LISTINGS WILL BE ACCEPTED BY PHONING 672-2114

Sale conducted by: CAMROSE AUCTION CO. LTD.

AUCTIONEERS: Otto Streberg, Lic. #531 — Dennis Streberg, Lic. #677 Art Niven, Lic. # 528 — Dave Hutchinson, Lic. #464

Gray's canoe trip

(Continued from Page Three)

led sideways and filled with water, having had one of its ribs broken. However, it stayed partly on the rock. After struggling for hours in the rushing current which was only waist deep, we managed to get the craft straight with the current, bailed out the water and rode through the rapids safely. As all provisions were in waterproof bags, a loss was avoided.

At this time an aeroplane passed along the Churchill mapping out the first accurate map by aerial photography. Upon arrival at Prince Albert, the plane had a number of bullet holes in it, one having grazed the fuel tank.

At the foot of the rapids where we had our mishap, enters the Deer River which we had intended to ascend, but on the advice of others we decided to go farther down the Churchill. In the before mentioned rapids, two outfits had been lost just previously. We had many other dangerous ones to go by, one called Pelican Rapids which could be heard 13 miles away; no one had ever shot the Pelican Rapids and come out alive. When one gets near them it is time to paddle for shore owing to the great suction. We made a good many portages some being a mile long, an average load of 100 pounds was carried by each of us.

On or about the first of September we reached Sandy Lake which was to be our destination. In previous years the place had been noted for good catches of furs but owing to the periodic moves that fur bearing animals make, it is often more a matter of luck to get the right location especially to get the fox, the most valuable fur.

By this time we had travelled by water about 700 miles and during this period, much time was lost owing to heavy winds. In all, about 30 days actual travelling.

The country in this part was mostly solid rock and muskeg. The rock is the outcropping of the Laurentian Highlands that go in a horse-shoe shape around the Hudson's Bay. The rock is lacking in mineral deposit so far as is known. The muskeg is covered with spruce, birch and tamarack, the higher ground having poplar, jackpine and birch, but all timber is scrubby and not fit for lumber. Deadfall were numerous and so thick that one could not penetrate them, fires in previous years were the cause.

We built a log cabin at once. During this time about 18" of rain fell, making the task of building most disagreeable. Fish are plentiful but of no great variety. Jackfish and Whitefish were the main ones though there were some yellow pike also. Jackfish would take a hook everytime one was cast into a likely place. Some of these fish would weigh 35 pounds and put up a battle worth while. The Whitefish are the main food of the north for all who live there. They are caught at spawning time in September and October; at this time the rapids are laded with whitefish.

The Indian travels by canoe in summer and dog team in the winter also by snowshoe. We found the Indian to be absolutely honest. A Hudson's Bay trader told me that in 12 years of continuous living with them he never knew one to steal. Few can talk a word of English.

A good dog is worth $50 but in most cases money won't buy them. A dog can pull about 75 pounds at about six miles an hour and can go 60 miles per day. One team of huskies travelled 120 miles in 24 hours last winter through that locality, no stop being made.

In the early fall we made a trip eastward farther down the Churchill to the nearest post; the trip occupied five days, one way. During this trip one rapid called Snake Rapid was encountered; it was one mile long and about a two-minute ride. They are fast and noisy, and many zig-zag courses must be taken to get through safely and after getting through, one feels his nerves should have a rest.

After our return to our log cabin much time was spent locating moose and deer. After days of patient hunting, two moose were shot, being killed about a rod apart. One weighed about 1300 pounds and provided enough meat to last for a time. This was to be our main food. The meat had to be packed out a distance of 2 miles and [illegible] ported the rest of the way by canoe. At this time of the year, the sand flies were very severe. Moose and deer were usually scarce in this locality, an Indian camp not far off heard we were hunting and said it was no use; and were very surprised when they heard we had got four deer. They did not try to hunt as the timber is so dense that it is seldom a person can see 80 yards. At the end of January the Indians still had no meat but fish.

At the end of October winter set in with a foot of snow; the climate being a little different from here. Chinook winds could be felt. When it got down to 60 below, travel was impossible. When winter set in, the snow white ptarmigan came down from the Barren country. These birds are about the size of partridge and have a black feather in their tail and wings. The barren land caribou and deer were about three days' travel by snowshoe from where we were camped.

By this time we were busy setting traps especialy for the fox; during our short stay we managed to get a nice collection also of other small fur.

Deciding not to stay owing to the lack of a lasting supply of fur bearing animals and not being able to return till the first of July, we sold our outfit for a big price, except for about 200 pounds of personal belongings which we did not care to part with.

We had ahead of us a three hundred mile trip. This took over 14 days and we encountered many blizzards with weather as low as 60 below.

Our trip in all was a success and an experience that few have the privilege of taking. Nothing would be better than another canoe trip. A canoe trip is filled with the nameless thrill of discovery that lures a man to new scenes and places for you never know what lies just around the bend.

Laurie Weatherill represents Tofield during 'farm' week

Laurie Weatherill of Tofield is one of 20 successful applicants to be selected to attend the University of Alberta Farm Young People's Week.

The Week, sponsored by the Alberta Wheat Pool, will run from June 21 to 28.

The Alberta Wheat Pool will pay all transportation expenses, and make a grant of $25 towards the cost of room and board while Laurie is in Edmonton.

Main purpose of the week's course is the education and training of young farm people for the future.

Midway attractions will be 'best ever'

(Mrs. G. Phillips)

The Midway for Centennial Showcase '67 will be supplied by Acme Novelty, with whom the League has signed a contract. A Ferris Wheel large enough to accommodate teenagers, and a Merry-Go-Round for the smaller children, will give a gala atmosphere to the Exhibition Grounds. Candy floss, beloved of small children and games such as "fish pond" will further entertain those in attendance

Hastings Lake news items

Mrs. B G'adue

The Community centennial project will be officially opened on Friday, June 23 with a roast beef dinner served at 8 p.m. Floyd Baker, retired MLA of this district and Reeve Roger Parker will be guest speakers followed by a short entertainment. Tickets are being sold by the Hall Board members.

The Social Credit group met at the home of Mr and Mrs A. Gladue recently, to plan for the picnic on July 8. The next meeting will be held at the home of Mrs M Gladue on July 12

The Ladies' Club met at the home of Mrs. G[illegible] on June 15. The next meeting will be with Mrs. A. Gladue on July 20.

Drs. John Woytuck & K. L. Cullum

are pleased to announce that

DR. GLENN R. BARON

HAS JOINED THEM IN THE PRACTICE OF DENTISTRY

Ph. 000-7771 - 408 Evergreen St., Sherwood Park, Alta.

Dr. Baron will be in Tofield for the Practice of Dentistry at Dr. Freebury's office every Tuesday, beginning June 27th. Office hours: 9 a.m. to 5:30 p.m. Please use side entrance.

FOR APPOINTMENT PLEASE CALL 662-3342.

(tfn)

LAW OFFICE

HENRY J. BUDNITSKY

of

ARCHIBALD, EDWARDS, WHEATLEY & SADOWNIK

Barristers and Solicitors

will be at the Tofield Town Office from 1:00 p.m. to 4:30 p.m. on the 1st and 3rd Saturdays of each month.

— Edmonton Offices at —

1010 Chancery Hall EDMONTON Phone 434-2146

Competitive Prices

FREE ESTIMATES

PHONE 672-2555

We will deliver promptly the right amount of correctly mixed concrete to your job, strength guaranteed as specified.

FOR YOUR PROTECTION, the control of our concrete is checked by a registered testing firm. All sand and crushed rock used is tested to insure proper strength.

We stock 'Type 5' Cement for alkali soil conditions.

Camrose Transit Mix Ltd.

AGT— PART OF EXPO '67

While you're at Expo 67, AGT invites you to visit the magnificent Telephone Pavilion sponsored by the Telephone Association of Canada.

Your whole family will be fascinated by the unique Circle Vision movie about this great country and its people.

You'll also see informative and entertaining displays of the latest advances in telephone technology.

Visit us there, won't you?

AGT

ALBERTA GOVERNMENT TELEPHONES

part of Trans-Canada Telephone System

Mason-Grube wedding held at Holden Lutheran Church

The Holden Lutheran Church was the scene of a lovely wedding, on Saturday, June 3rd when Margaret Ann Grube, eldest daughter of the late Fred Grube and Mrs. Lyle A. Grosland, was united in marriage to Robert Horner Mason, son of Mr and Mrs Ralph H. Mason, all of Holden Rev. Stanley Rude officiated.

The bride, given in marriage by her step-father, Lyle Grosland, wore a beautiful floor-length sheath gown of white silk organza. The bodice and long lily-point sleeves were trimmed with lace applique, the long train which fell from her shoulders also being trimmed with applique. Her fingertip veil of French illusion net fell from a pearl and crystal crown and she carried a bouquet of yellow tintet rosebuds. Her only jewellery was cultured earrings, a gift of the groom.

Miss Patty Grube, sister of the bride was maid of honor and Miss Veronica Kalumy bridesmaid, who wore identical floor-length, empire style, sleeveless dresses of yellow crystaline with elbow length white gloves They carried bouquets of yellow-tinted white roses and lily of the valley with white satin streamers

Little Bonnie Grosland, niece of the bride, was flower girl wearing a floor length dress of white crystaline, white gloves and carried a nosegay of yellow tinted roses. Little Darren Mason, nephew of the groom was ring-bearer

The groom was attended by his brother Don Mason and his cousin, Stanley Jackson, and ushers were Grant Grosland, brother of the bride and Mr. George Mason, brother of the groom

Mrs Lawrence Hurum was soloist and sang "O Perfect Love" and "The Wedding Prayer" during the signing of the register. Mrs Harold Giebelhaus, cousin of the bride was the organist.

The mother of the bride wore a green sheath dress with jacket and white accessories. The groom's mother chose a pink and beige dress and matching coat with brown and beige accessories, both wearing corsages of yellow roses and lilies.

A reception was held in the Holden Community Hall for 100 relatives. The bride's table was centred with a three-tiered wedding cake, decorated with silver leaves, yellow roses and candles, surmounted with an ornament of doves holding silver wedding rings, and a revolving table. Silver candle holders and white tapers and yellow mums completed the table decor.

Sid Handley, uncle of the bride was master of ceremonies; and Walter Grosland proposed the toast to the bride. Miss Ferne Johnson, cousin of the bride was in charge of the guest book.

Following the reception, a dance was held in the Community Hall. Out of town guests were from Saskatoon, Watrous and Eston in Saskatchewan, Medicine Hat, Taber, Calgary, Edmonton, Hinton, Bruderheim, Vegreville, Ft. McMurray, Viking, Bruce, Kingman and Camrose, Alberta, and Kinnaird, B.C

For her going away costume the bride chose a navy blue crepe suit, with white accessories and wore a red rose corsage. The happy couple are making their present home in Edmonton.

Spilstead news briefs

(Mrs. G. Fairbrother)

Mr and Mrs. Virgil Fairbrother and family, Mr. and Mrs. H. Kester and family and Myrtle Stauffer and Ted and Edward Burchard were Sunday guests of the Ernest Fairbrothers.

Mrs. Eddie (Jo-Anne) Chwyl of Edmonton spent a week with her parents, Mr. and Mrs. Ernest Belcourt. While there they visited Mr. and Mrs. J. Holmes and Barbara Hovelson.

Last weekend Mr. and Mrs. Warren Belcourt and Gi-Gi of Edmonton visited Mr. and Mrs. Ernest Belcourt and boys.

The regular meeting of the Spilstead ladies Society was held at the summer cabin of Mrs. Arnold Bruner. The afternoon was spent carding wool for a quilt, and the hostess served a lovely lunch to the nine members present. The next meeting will be held on July 4 at the home of Mrs. Bob Berrecloth where the quilt will be made.

HERE FROM ALASKA

Rae and Trueman Fairbrother and girls were surprised by a visit from Rae's cousin Mr. and Mrs Dean Harper and five children were being transferred by the American Airforce from a base in Alaska to an airforce base in Utah and stopped to visit relatives here while passing through Edmonton.

In honor of the visit, Wednesday, Mr. and Mrs. Fairbrother entertained the Harper family, and Mrs. Bertsch and family of Edmonton and Tom Roycroft and Ernest of Hinton also Conrad Scott Janice Ferguson, Yvonne Van Ramshorst and Lucille Tiedeman

Baseball games begin at 10:30 a.m.

(Mrs. G. Phillips)

The first baseball game of Centennial Showcase '67 will be between Tofield and Round Hill at 10:30 a.m. At 1:30 p.m., Camrose will play Ryley, and at 3.00 p.m., Bawlf will take on the winner of the Tofield - Round Hill fixture At 6 00 p.m., the winner of the latter game will play the winner of the Camrose - Ryley game in the final event.

All senior games are being arranged by Ed Williams, Harold Ferguson and Jack Lampitt

Les Young is in charge of all the junior ball games, whether Little League, Pony or Midget.

DHAYDIN INSURANCE & ACCOUNTING LTD.

Why don't you drop in and see us for all forms of insurance—

• Fire • Hail • Life • Auto • Casualty

— accounting, auditing, and income tax —

HOLDEN Telephone 688-3865 Alberta

STAN ROBINS, Manager

Showcase '67, one week away

CAR and TRUCK AUCTION

for—

Central Garage (Camrose) Ltd.

and Other Contributors

We have received instructions to sell the following on

Thurs. Night, JUNE 29—7 p.m. sharp

on the CENTRAL GARAGE CAR LOT, across from the Post Office

1963 GMC ½-ton—c/w radio, whitewalls (privately owned).

1961 PLYMOUTH 4-Door Sedan—V/8, automatic trans. Radio.

1960 METEOR Rideau "500" 4-Door Sedan—8 cyl., auto. trans. Radio.

1960 FORD 2-Door Sedan—V/8 motor.

1960 METEOR 4-Door

1960 OLDSMOBILE 4-Door

1959 DODGE 2-Door

1959 CHEV. Belair 4-Door Sedan—6 cylinder motor. Radio.

1959 PONTIAC Laurentian 4-Door Sedan—8 cyl. motor.

1959 CHEV. Biscayne 4-Dr. Sedan—6 cylinder motor.

1959 PONTIAC Laurentian 4-Door Sedan—6 cyl. motor.

1959 METEOR 4-Door Sedan—6 cylinder motor. Radio.

1958 PONTIAC 2-Door

1958 CHEV. Belair 4-Door Sedan—V/8 motor, auto trans. Radio.

1958 FORD 4-Dr. Sedan—V/8, auto. trans. Radio. Custom 300.

1958 CHEV. Biscayne 4-Dr. Sedan—6 cyl., auto. transmission. Radio.

1957 CHEVROLET 2-Door

1957 DODGE 4-Door Sedan—8 cyl., automatic trans. Radio.

1957 MG CAR

1957 CHRYSLER 4-Door

1957 MERCURY 4-Door

1956 PLYMOUTH 4-Door (fair).

1956 BUICK 4-Door

1955 PONTIAC Laurentian 4-Door Sedan—6 cyl. Radio and overdrive.

1954 NASH 4-Door Sedan—6 cylinder motor. Radio equipped.

1954 DODGE CAR

1954 FORD 1-ton

1952 CHEV. ½-ton—4-speed trans. (Good shape).

1952 CHEV. 1-ton with Stock Racks. (Very good shape).

1952 CHEV. ½-ton Pickup.

1949 MERCURY 1-ton—V/8 motor, 4-speed trans. Box and Racks.

NO RESERVES

All Cars and Trucks will be sold regardless of price.

NO RESERVES OR BUY BACKS with all units selling to the highest bidder. — We, the Auctioneers, guarantee you all cars will be sold!

TERMS OF SALE

All Cars and Trucks will be sold "As is — Where is"

The information given on cars at sale time is believed to be accurate, but no guarantees or warranties are made. Please inspect equipment. On the spot financing will be available at all times during the Auction. Complete terms will be announced day of Sale.

AUCTIONEERS' NOTE—Here's a real opportunity to obtain your second car. Most of these cars are in A-1 condition. — We invite you to attend this sale. If you are unable to attend, please feel free to leave your bid with your auctioneer.

IF YOU HAVE A CAR OR TRUCK YOU WISH TO SELL, LISTINGS WILL BE ACCEPTED BY PHONING 672-2114

Sale conducted by: CAMROSE AUCTION CO. LTD.

AUCTIONEERS: Otto Streberg, Lic. #531 — Dennis Streberg, Lic. #677 Art Niven, Lic. # 528 — Dave Hutchinson, Lic. #464

Gray's canoe trip

(Continued from Page Three)

had sideways and filled with water, having had one of its ribs broken. However, it stayed partly on the rock. After struggling for hours in the rushing current which was only waist deep, we managed to get the craft straight with the current, bailed out the water and rode through the rapids safely. As all provisions were in water-proof bags, a loss was avoided.

At this time an aeroplane passed along the Churchill mapping out the first accurate map by aerial photography Upon arrival at Prince Albert, the plane had a number of bullet holes in it, one having grazed the fuel tank.

At the foot of the rapids where we had our mishap, enters the Deer River which we had intended to ascend, but on the advice of others we decided to go farther down the Churchill. In the before mentioned rapids, two outfits had been lost just previously. We had many other dangerous ones to go by, one called Pelican Rapids which could be heard 13 miles away; no one had ever shot the Pelican Rapids and come out alive. When one gets near them, it is time to paddle for shore owing to the great suction. We made a good many portages some being a mile long; an average load of 100 pounds was carried by each of us.

On or about the first of September we reached Sandy Lake which was to be our destination. In previous years the place had been noted for good catches of furs but owing to the periodic moves that fur bearing animals make, it is often more a matter of luck to get the right location especially to get the fox, the most valuable fur.

By this time we had travelled by water about 700 miles and during this period, much time was lost owing to heavy winds. In all about 30 days actual travelling.

The country in this part was mostly solid rock and muskeg. The rock is the outcropping of the Laurentian Highlands that go [illegible] shape around the Hudson's Bay The rock is lacking in mineral deposit so far as is known The muskeg is covered with spruce, birch and tamarack the higher ground having [illegible] jackpine and birch, but all timber is scrubby and not fit for lumber. Deadfall were numerous and so thick that one could not penetrate them, fires in past [illegible] were the cause

We built a log cabin at once. [illegible] this time about 16" of [illegible] making the task of [illegible] disagreeable Fish [illegible] but of no great variety [illegible] and Whitefish were [illegible] ones though there were [illegible] also Jackfish [illegible] take a hook everytime one [illegible] likely place Some [illegible] would weigh 35 [illegible] put up a battle worth [illegible] the whitefish are the [illegible] of the north for all [illegible] there They are caught [illegible] time in September [illegible] at this time the [illegible] filled with whitefish

[illegible] Indian travels by canoe in [illegible] and dog team in the win[illegible] by snowshoe We found the Indian to be absolutely honest. A Hudson's Bay trader told me that in 12 years of continuous living with them he never knew one to steal. Few can talk a word of English.

A good dog is worth $30 but in most cases money won't buy them. A dog can pull about 75 pounds at about six miles an hour and can go 60 miles per day. One team of huskies travelled 120 miles in 24 hours last winter through that locality, no stop being made.

In the early fall we made a trip eastward farther down the Churchill to the nearest post; the trip occupied five days, one way During this trip one rapid called Snake Rapid was encountered; it was one mile long and about a two-minute ride. They are fast and noisy, and many zig-zag courses must be taken to get through safely and after getting through, one feels his nerves should have a rest.

After our return to our log cabin much time was spent locating [illegible] and deer. After days of patient hunting, two moose were shot, being killed about a rod apart. One we[illegible] about 1300 pounds and provided enough meat to last for a time. This was to be our main food. The meat had to be packed out a distance of 2 miles and transported the rest [illegible] the [illegible] by canoe. At this time of the year, the sand flies were very severe. Moose and deer [illegible] usually scarce in this locality, an Indian camp not far off heard we were hunting and said it was no use; and were very surprised when they heard we had got four deer. They did not try to hunt as the timber is so dense that it is seldom a person can see 50 yards At the end of January the Indians still had no meat but fish.

At the end of October winter set in with a foot of snow; the climate being a little different from here. Chinook winds could be felt. When it got down to 60 below, travel was impossible. When winter set in, the snow white ptarmigan came down from the Barren country. These birds are about the size of partridge and have a black feather in their tail and wings. The barren land caribou and deer were about three days' travel by snowshoe from where we were camped.

By this time we were busy setting traps especialy for the fox; during our short stay we managed to get a nice collection also of other small fur

Deciding not to stay owing to the lack of a lasting supply of fur bearing animals and not being able to return till the first of July, we sold our outfit for a big price, except for about 200 pounds of personal belongings which we did not care to part with.

We had ahead of us a three hundred mile trip. This took over 14 days and we encountered many blizzards with weather as low as 60 below.

Our trip in all was a success and an experience that few have the privilege of taking. Nothing would be better than another canoe trip. A canoe trip is filled with the nameless thrill of discovery that lures a man to new scenes and places for you never know what lies just around the bend.

Midway attractions will be 'best ever'

(Mrs. G. Phillips)

The Midway for Centennial Showcase '67 will be supplied by [illegible] Novelty, with whom the [illegible] has signed a contract. A [illegible] Wheel large enough to accommodate teenagers, and a Merry-Go-Round for the smaller children, will give a gala atmosphere to the Exhibition Grounds. [illegible] floss, beloved of small children and games such as "fish pond" will further entertain those [illegible]

Laurie Weatherill represents Tofield during 'farm' week

Laurie Weatherill of Tofield is one of 30 successful applicants to be selected to attend the University of Alberta Farm Young People's Week.

The Week, sponsored by the Alberta Wheat Pool, will run from June 21 to 28.

The Alberta Wheat Pool will pay all transportation expenses, and make a grant of $25 towards the cost of room and board while Laurie is in Edmonton.

Main purpose of the week's course is the education and training of young farm people for the future.

Hastings Lake news items

Mrs. M. Gladue

The Community centennial project will be officially opened on Friday, June 23 with a roast beef dinner served at 8 p.m. Floyd Baker, retired MLA of this district and Reeve Roger Parker will be guest speakers followed by a short entertainment. Tickets are being sold by the Hall Board members.

The Social Credit group met at the home of Mr and Mrs A. Gladue recently, to plan for the picnic on July 8. The next meeting will be held at the home of Mrs. M. Gladue on July 12.

The Ladies' Club met at the home of Mrs. George on June 15. The next meeting will be with Mrs. A. Gladue on July 20.

Drs. John Woytuck & K. L. Cullum

are pleased to announce that

DR. GLENN R. BARON

HAS JOINED THEM IN THE PRACTICE OF DENTISTRY

Ph. 699-7771 - 408 Evergreen St., Sherwood Park, Alta.

Dr. Baron will be in Tofield for the Practice of Dentistry at Dr. Freebury's office every Tuesday, beginning June 27th. Office hours: 9 a.m. to 5:30 p.m. Please use side entrance.

FOR APPOINTMENT PLEASE CALL 662-3242. (tfn)

LAW OFFICE

HENRY J. BUDNITSKY

of

ARCHIBALD, EDWARDS, WHEATLEY & SADOWNIK

Barristers and Solicitors

will be at the Tofield Town Office from 1:30 p.m. to 4:30 p.m. on the 1st and 3rd Saturdays of each month.

— Edmonton Offices at —

1010 Chancery Hall EDMONTON Phone 434-2146

Competitive Prices

FREE ESTIMATES

PHONE 672-2555

We will deliver promptly the right amount of correctly mixed concrete to your job, strength guaranteed as specified.

FOR YOUR PROTECTION, the control of our concrete is checked by a registered testing firm. All sand and crushed rock used is tested to insure proper strength.

We stock 'Type 5' Cement for alkali soil conditions.

Camrose Transit Mix Ltd.

AGT PART OF EXPO '67

While you're at Expo 67, AGT invites you to visit the magnificent Telephone Pavilion sponsored by the Telephone Association of Canada.

Your whole family will be fascinated by the unique Circle Vision movie about this great country and its people.

You'll also see informative and entertaining displays of the latest advances in telephone technology.

Visit us there, won't you?

AGT

ALBERTA GOVERNMENT TELEPHONES

part of Trans-Canada Telephone System

Holden old-time resident, Peter Sorenson passes on

A long time resident of the Holden district, Mr. Jens P Sorenson, passed away on March 1, 1967 at the age of 85 years. He was born March 11, 1882 in Sore, Denmark. He immigrated to the U.S.A. in 1902 and three years later came to Canada and homesteaded at Bruce, Alberta From 1906 to 1912, after proving up the homestead, Mr. Sorenson was in the livery business at Holden. In 1912 he traded the livery business for a farm in the Palmer district south west of Holden, where he resided until his passing. During this time on the farm he served on the Holden Drainage Board, the School Board and was secretary of the old Palmer school district in the early days. On March 23, 1912 he married Katherine K. Sorensen of Horsens, Denmark, in Chicago. Mr. Sorensen was predeceased by his wife in 1948 and a daughter, Doctor Ebba, in 1951

Surviving Mr. Sorensen are two sons, Esben (Stan) of Bawlf, Carl of Holden; seven grandchildren James of Sarnia, Ontario, Mrs David Nelson (Virginia) of Edmonton, Leslie and Howard of Edmonton, David, Denise and Eldon of Holden.

A memorial service was held at the Skudesness Lutheran church on March 10 with Rev. P. Olsen officiating. Honorary pallbearers were. Hans Huseby, Charles Christensen, Chris Sorensen, Leonard Johnson, Joe Knudson, Conrad Huseby, Kenneth Sorgen, Oscar Alseth, Lawrence Hovland and Harry Johnson.

Howland Funeral Home was in charge of arrangements.

Remains were buried in his garden where his daughter is also buried.

FLORAL TRIBUTES

The Family, Esben and Linea; Carl and Ruby, the Grandchildren, Virgie and Dave, Denise David and Eldon, Jim Leslie and Howard

Memorials

To Skudesness Lutheran Church Esben and Linea, Virgie and Dave, Jim, Leslie and Howard Carl and Ruby, Denise David and Eldon, Mr and Mrs John M Bruce, Mr and Mr Evan Kvale, Arthur and Mabel Angus and Greta Keith and family Mr and Mrs Ken Sorgen and Lois, Ingvald Bruce, Thomas Bruce Tillie Alice and Haakon Hanson Lars Olsen, Mr and Mrs E. Aspenes, Mr and Mrs Leroy Forre and family Eddie Jeanette and family, Mr and Mrs Carl Sorenson and Ivan, Ben and Frieda Kobush, Richard, Elda and Eleanor

To Hegre Lutheran Church Olaf, Myrtl Marvin and Ronald, Ole and John Eckerson, Ernest Cleven and Olta Melby, Palma Paulson and family, Eugene Meadahl, Mr and Mrs Julius Nicholson Mr and Mrs Mejnert Rasmussen, Mr and Mrs Oscar Alseth and boys Mrs Inga Alseth Mr and Mrs Ed Meadahl Mr and Mrs Adolph Peterson and Thelma, Mr and Mrs Emil Seibold and family Mrs Hannah Lassesen and Arnold, Holger and Sven Swenson, Mr and Mrs Leslie Meadahl, Mr and Mrs Conrad Huseby and family

To Meadah Lutheran Church Mr. and Mrs. Don Meadahl and family;

To Bethany Home and Hospital Towler Forre, Sherman Forre, Mr and Mrs. Arnold Hovreland, Leonard A Johnson, Mrs. Mabel Meadahl, Mr and Mrs Dennis Meadahl, Mrs Sophie Larson, Mrs. Mary Erickson, Chris Sorensen, Anna Jensen.

To Elk's Purple Cross Fund: Irene and Paddy Francoeur

To Holden Lutheran Church Parsonage Fund: Mr. and Mrs. Hans Becker

To Crippled Children's Fund Magdalene Knudson, Mrs Ragna Knudson, Mr and Mrs Harold Sorenson, and family, Fred and Gerda Sorensen, Sven and Marlene Sorenson and family, Holger and Irene Sorensen and family, Mr and Mrs Glen Hovland and family, Cecil and Shirley Blenstrud and girls, Mrs Mabel Brown and Archie; Mr and Mrs. Harold Birkness; Hugo Helleson; Ole and Joyce Olsen; School Bus No. 112, Bawlf

To Parkland Lutheran Church: Oscar J. Olson, Alvin and Ethel Farnsen.

To Grace Lutheran Church Organ Fund Mrs. F. Dorin.

To United Church Bawlf: Mr and Mrs. Wm Tennant and Norma.

To Retarded Children's Fund Tom and Dennis Brown and families, Sam Olsen, Kenneth and Arden, Edith and Bernard Pederson

To United Church Holden Mrs E. Parsons and Chris Christensen, Mr and Mrs Alfred Sorensen, Mr and Mrs E. W Good

To Skudesness Church Building Fund Mr and Mrs Lewis Forre and Casper Joe and Emma Knudson, The Akers

To Zion Church Building Fund Mr and Mrs George Mosey and Linda Alvin and Selma Bratrud

To Zion Lutheran Church Piano: Mr and Mrs. Clarence Hellekson and Vivian

To Zion Lutheran Church: Mr. and Mrs. Clifford Bratrud and family; Mr and Mrs Allan Hellekson and family, Lawrence and Connie Hovland

To Canadian Red Cross Mr and Mrs. Harold Farness and family, Mr and Mrs Gordon Meadahl and Brian.

To Bethany Children's Home at Gwynne Helmut Agnes, Marvin and Dwayne Roth, Mr and Mrs. F Aspenes Harold, Irene and Galen Schacher, Harry, Julia and family; Mr and Mrs George Mohler; Richard and Eunice, Mr. and Mrs. Bert Hegeland Skudesness LCW

To Cancer Fund Mr and Mrs Ed Sorensen Bawlf Teaching Staff, Nils Sorensen and Svea Harry Wilcox and family, Asbet Gladys and family; Mr and Mrs Joe Christian Virginia and Charles Arne and Alice Sorenson Mrs Hans Huseby, Melvin and Agnes Severson

To Heart Fund Mr and Mrs Ed Olsen Dennis and Ardis Peterson, Michele and Mark Pat and Ethel Fleming, Art W. Gibson

CARD OF THANKS

To our friends and neighbors who helped us in so many ways we extend our heartfelt thanks. We are sincerely grateful for the many sympathy cards and memorial offerings and other kindnesses which were shown to us during our recent bereavement.

—Family of the late Peter Sorensen 0071

The weather

June	Max.	Min.	Barom.	Remarks
14	70	43	30.22	.04" rain
15	68	54	30.12	.64" rain
16	67	54	30.13	.41" rain
17	55	50	30.11	.07" rain
18	65	47	30.17	———
19	71	47	30.16	———
20	78	49	——	.01" rain
21	—	—	30.27	———

New Stock — Dancord

BALER TWINE

Knotless, Treated against insects, rodents and rot.

Get this famous Danish Twine at—

MIKE'S FEED SERVICE

HOLDEN — PHONE 688-3818

Complete Real Estate and Insurance Service

OFFICE HOURS: 9:00 AM to 5:00 PM
Every Saturday in the Tofield Hotel
TOFIELD—PHONE 662-3417

Agents for Wawanesa & Abstainers Insurance Companies

CENTRAL AGENCIES CAMROSE LTD.

4933 - 50 St., Camrose Phone 672-4491
Res. 672-2020 or 672-3856 (10-tfn)

Lakeshore - McKenzie

(Mrs. Ellen Eaton)

Evie and Vic Halwa and two boys of Edmonton were Saturday visitors at the home of Evie's parents, John and Mary Wood

Johnny and Gloria Wood visited Gloria's brother Jimmy Miller and family at Stony Plain on Saturday where Gloria's aunt, Mrs. Truman Dodds of Seattle, Wash., was also visiting.

Larry Wickenberg of Calgary was a Tuesday visitor at the home of his grandparents, Roy and Ruth Wickenberg. Larry was on his way to Wainwright and then to Lloydminster where he is employed

Donna and Frank Edwards and son Robin and Donna's niece, Wanda Weir, all of Elk Point, arrived on Wednesday at the home of Donna's parents, Howard and Mae Ferguson returning home on Friday. They had been on a holiday trip. Wanda remained with her grandparents and her mother, Mrs. Loretta Weir for the present.

Mrs. Ruth Wickenberg returned home Wednesday after spending a week with her sister, Mrs. Sybil Nelson of Lacombe. She also visited another sister at Alix and several relatives at Lacombe and other districts.

Mrs. Vivian Jones and sister Janet Wickenberg of Edmonton were Saturday and Sunday visitors at the home of their parents, Roy and Ruth Wickenberg.

RAIN WELCOMED

Farmers around the district are nearly all finished seeding, excepting for some green feed. The rain which fell over the week end delayed seeding for a few days but was really welcomed by most farmers as the land was becoming quite dry.

Spilstead news

(Mrs. T. W. Fairbrother)

Bernice Barnhard youngest daughter of Mr. and Mrs. C. A. Barnhard of Tofield was guest of honor at a shower at the home of Darlene Fairbrother recently. She received many lovely gifts and graciously thanked everyone. The young hostess entertained the guests with games and contests and served a lovely lunch. Bernice will be married in Edmonton on June 10 to Julius Miller of Tofield.

Dorothy and Allan Reger and children were Sunday guests of Mr and Mrs. T. W. Fairbrother.

On Sunday, Mr. and Mrs. Harper and family and Mr. and Mrs. Burris and family of Edmonton spent the day with the T.W Fairbrother family.

Elvin Hoflin accompanied Brian, Claudette and Louisa Winder to Sundre on Sunday, where he visited Rodger and Ellen Hoflin and family while Brian, Claudette and Louisa visited the Doug Switzer family.

Mr. and Mrs. Andy Kiepers visited Mr. and Mrs. Gus Schmidt recently.

Gus and Mary Schmidt had a visit recently from Gus' sister and brother-in-law Mr. and Mrs. Henry Schaffric of Kelowna, B.C. They were accompanied by Gus' niece and her husband Mr. and Mrs Alfred Bolster of Edmonton.

Last week, Gus and Mary Schmidt and Johnny visited the Ed Knulls family of New Sarepta.

R. L. Williamson D.C.
Doctor of Chiropractic
Ryley Office—Wed. 2 - 5 p.m.
Main Office 8809 - 92 Street, Edmonton.
38-tfn

County of Beaver #9
OFFICE HOURS:
9:00 A.M. to 5:00 P.M.
Monday through Friday.
Saturday, closed all day.

MAURY JACOBS AUCTION SERVICE
(Ball & Jacobs Auction Service)
AUCTIONEER — SALE MANAGER — VALUATOR
MAURY JACOBS — Res. Phone 479-3010
Our experience is your assurance of a successful sale.
Edmonton Public Stockyards Box 1240
Phone 476-1213
Contact our office or home numbers anytime, or phone
Boyd Stauffer, Tofield. Wm. Winsness, Ryley

TOFIELD
Centennial Showcase '67
SAT., JULY 1st
Colorful Parade at 11:15 a.m.
5 TEAM BASEBALL TOURNAMENT
— PONY LEAGUE GAMES —
● Jumping Sweepstakes, 2 p.m. & 5 p.m. ● Cutting Horse Contest
MIDWAY AND RIDES
Refreshment Booths — Displays — Handicrafts
TOFIELD GUN CLUB—21 GUN SALUTE
TUG-O-WAR—Teams from surrounding districts.
CENTENNIAL AWARDS—Citizens of the Year, Centennial Quiz Centennial Costumes.
FULL COURSE BARBECUE DINNER — 4:30 P.M.
MATINEE SHOW—at the Theatre
GRAND BALL—at the Community Centre, 10:00 p.m.
Admission: Adults $1.00 — Students 50¢ — Children under 10, FREE.
Fun for Everyone—Plan to be There!
(Sponsored by the Tofield Community League)

Holden district news items

(Mrs. G. Taylor)

Mr. and Mrs. Harold Story have returned from Saskatchewan where they were visiting with their daughter Lila and family, and have been staying with their son Calvin and family before returning to their home in Abbotsford, B.C.

The Holden Elks Lodge presented a cheque in the amount of $50.00 to the Holden-Viking Sea Cadet Corp., towards their boat fund. The cadets are building a Blue Jay sailboat which they hope to have ready for training use during the summer months.

Harry Shehinski of Edmonton, was visiting during the weekend with the John Shehinskis and friends.

Lt. W. R. Taylor and Petty Officer Gary Blivk will be leaving in August for Kingston, Ont., where they will spend two weeks at the Royal Military College with cadets from across Canada. They will also attend EXPO while in the east.

Mr. and Mrs. Algot Hultholm were visitors Thursday at Camrose with their family and called on Mrs. Laura Christianson.

Mr. and Mrs. Don Christianson were visitors with their mother, Mrs. Laura Christianson Friday at Bethany Nursing Home, Camrose. Mrs. Christianson returned to her home with them, staying over the weekend and going back to Camrose Sunday.

COMMITTEE MEETS

The Holden Cemetery committee held their annual meeting on Wednesday, at the home of Mrs. N. L. Campbell with 16 members and visitors present. It was decided to hold Cemetery Day on Monday, June 26 if the weather is good or on June 28. Residents of the district attending are requested to bring their lunch and dishes also their own tools. The Tag Day has been postponed and will not be held until sometime in the fall

Art Siegal and his sister, Mrs Martha Hurum of Edmonton visited with friends and relatives Thursday and Friday of last week. They were Thursday visitors at the home of Mr. and Mrs Roy Nichols

Mrs. Ella Bevan of Winnipeg is presently visiting with her sister, Mrs. Lars Ritland and Lars. Mrs. Olive Good and her aunt, Mrs. Bryan were visitors in Edmonton, Wednesday with their relatives Mr. and Mrs. D. Good and children and called on friends.

Chris Hovland, had to return to Daysland hospital last Monday his son Ray driving him over

Mr. and Mrs. Ernest Keelke (nee Betty Hurum) have been receiving congratulations on the birth of a daughter, Monday, June 12, at St. Mary's Hospital, Camrose.

Glen Hovland of Hilladown visited with his brothers, Ray and Reuben for two days last week Reuben took him home Friday night.

Mr. and Mrs. John Semotuik attended the prayer service Tuesday at Park Memorial Chapel, Vegreville of Mary's aunt, Mrs. Anna Hunka of Vegreville, who passed away June 11th at the age of 82 years.

IN HOSPITAL

Mr. and Mrs. Ted Appleby were Edmonton visitors Wednesday of last week taking their 89 year old father, Harry Appleby to the University Hospital where he will be having surgery and treatment for a fractured hip.

Mrs. Cliff Foran of Edmonton attended the wedding of Miss Vickie Motkoski, Saturday, in the Holden Community Hall, and assisted here for the weekend.

RECEIVES AWARD

Miss Vivian Carlson, daughter of Mr. and Mrs. Melvin Carlson, is the happy recipient of a letter from the Dept. of Education the University of Alberta advising her that she has been awarded a 1st class Standing with a prize of $50.00. Vivian recently completed her first year in the Faculty of Education and was one of 21 students in a class of 850 to receive this distinction and will continue her studies towards a degree and High School teaching.

Mr. and Mrs. Olaf Smorlie and Mrs. Mabel Sizer were recent visitors with friends at Vialta Lodge in Viking.

Members of the OORP Lodge observed their anual Decoration Day June 14th, held in memory of departed members, and visited graves at the cemetery, taking flowers for each grave.

The Ladies Auxiliary to the Royal Canadian Legion met Monday in the Legion Hall, when a donation to the provincial ladies auxiliary scholarship bursary fund was made.

The Friendship Group met on June 14th at the home of Mrs. R. Raeder with six members present. The next meeting will be held at the home of Mrs. Carrie Ol—.

Mrs. T. A. Liden with Mrs. S. Black drove to the farm and visited for the afternoon with Mrs. Lutz.

TO OTTAWA

Mrs. Geo. H. Taylor left Sunday from Nisku Airport for Ottawa, where she will visit for 10 days with their son Brian and family, and make acquaintance of three grandchildren. It will be a happy reunion as it is four and a half years since Brian and his wife and baby son left Canada, to reside in Holland and England returning to Canada the latter part of February.

Mrs. A. V. Story returned home by bus, Tuesday evening, after spending a couple of weeks in Edmonton, visiting with her daughter and family.

LAW OFFICE
EDWARD PIASTA
Barristers & Solicitors
of
Messrs. Liden, Ackroyd, Bradley, Phillon & Piastra
Barristers & Solicitors
301 Revillon Building, Edmonton, Alberta
Telephone 424-0511
Attends at HOLDEN at the Village of Holden, Secretary-Treasurer's Office each TUESDAY afternoon, between the hours of 1:30 P.M. & 4:30 P.M.
Telephone 688-3846 (22-tfn)

READY TO GO FARM MACHINERY
1—I.H.C. 600-D TRACTOR— Overhauled $3500
1—I.H.C. 660-D TRACTOR— 3200 hours $5200
2—USED #50—10' CHISEL PLOWS— New chisels and sweeps.
1—#46 I.H.C. BALER—A-1 shape.
1—#45 I.H.C. BALER
1—14' 201 S.P. SWATHER—A-1 shape.
M. V. Ruskenveld
PHONE 688-3816 HOLDEN

Ministik news

(Mrs. J. Reddick)

Church services continue at the United Church with student minister Ian McCullough in charge. Mr. H. Dunham was wished 'bon voyage' from all in attendance as he leaves on a visit to the Old Country on Saturday.

Mr. and Mrs. Mac McIntyre from the store attended the wedding Saturday of Mac's nephew in Edmonton with reception following at the Riviera Hotel.

89th BIRTHDAY

Mr and Mrs. Verden Sears attended a family birthday Thursday evening in honor of Verden's mother who is the ripe old age of 89 years.

Mrs. Andrew Ferguson, Mrs. Ralph Leach and Mrs. Pat Paterson cleaned the United Church on Monday. Interior carpenter work had been done previously and with the removal of old plaster it left the church very dusty.

After three weeks on crutches Jim Holmes was able to be back on the job driving his school bus again last week.

Myron Bowerman has been quite ill and visited his doctor last Thursday.

At the local ball diamond the score was a tie between Spilstead and Ministik. The evening game which was to have been played between Ministik and Hastings Lake was once again rained out.

Sunday visitors with Mrs. S George were Mr. and Mrs. Bill George and Mr. and Mrs. Doug George and Valerie

Edna Reddick spent the week end at the home of her parents also attending the local ball games.

LADIES CLUB MEETS

The June meeting of the Ministik Ladies Club was held at the hall. Roll call was answered by "The nationality of my ancestors". Mrs. A. Ferguson reported the Strawberry Tea as the most successful one to date. Frank Swahey provided two interesting contests winners being Mrs. Joe Davenport and Mrs. S. George. Several timely tips were also given. A delicious lunch was served by Mrs. Alex Kleinschroth, Mrs. Tom Janes and Mrs. Bruno Jeske. The July meeting is to be held at the local campsite.

Life never tricks us if we are true to it.

Ross Creek district news items

(Mrs. L. Van Buskirk)

Alex Duncan of Wetaskiwin is spending a few days with his daughters Mrs. Winnie McLachlan and Mrs. Isobel McLachlan.

BRIDAL SHOWER

About 65 ladies attended a bridal shower for Sharon Reinhardt, bride-elect of July 15th. Following an evening of entertainment Sharon opened her gifts assisted by her attendants Mrs Lorraine Zazula and her sister Marilyn. She graciously thanked everyone for coming and for the many lovely gifts she received. Lunch was served by several ladies.

Mr. and Mrs. C. Jensen of Holden visited the Ralph Cosseys on Sunday.

Due to the rainy weather the tea held at Ross Creek United Church was not too well attended but those present enjoyed visiting with several couples who have taken up residence elsewhere and who had returned for the weekend.

A. Snidor of Edmonton spent a few days with his son Graham and family.

On Monday afternoon Mavis Jacobsen, Mabel Hauer, Doris and Lorraine Schacher, Winnie McLachlan, Mickey Niemetz, Alice Cossey and Irlene Seib called at the home of Lil Van Buskirk to wish her and Alice Cossey a happy birthday.

Want Ads Get Around, Are Tireless Versatile Work For A Low Fee. Are Never Too Busy To Put A Low-cost Want Ad To Work For You. Dial 672-4421 for an Ad Today Order 3 Times and Save!

Dr. J. G. Larson
DENTIST
at the
Viking Medical Clinic
For appointment Phone Viking 336-3220 Mondays and Tuesdays, or 336-3475 during the rest of the week.

SPECIALISTS in—
WEDDING PORTRAITS ★ FAMILY PORTRAITS
FEATURING: PORTRAIT OF THE MONTH —IN NATURAL COLOR.
Cameras and all Photographic Supplies
Langbell's STUDIO
CAMROSE
Phone 672-2611 4925 - 50 Street

TRENCHING
Complete Backhoe Service
Septic Tank Cleaning
VERN'S ENTERPRISES
BAWLF — Phone 373-2187 (27-tfn)

CAMROSE AUCTION CO.
Otto Streberg, Manager Auctioneer Lic. No. 531
Tel. 672-2114, Res. 672-3986 P.O. Box 1800, Camrose
- SALES EVERY SATURDAY —
At Our Sale on Saturday, June 17th.—
CATTLE OF ALL CLASSES WERE IN DEMAND.
FEEDER HEIFERS sold up to $27.10 cwt.
STOCK COWS sold up at $20.00 cwt
STOCK STEERS sold up to $30.00 cwt. - Common Steers sold from $22.00 to $28.00 cwt.
BABY CALVES sold from $30.00 to $75.00 each
HOLSTEIN COWS brought from $150.00 to $250.00 each
SADDLE HORSES sold up to $135.00 each.
WEANER PIGS from $11.00 to $14.00 -- Feeders up to $35.00 each — Gilts up to $75.00 — Piggy Sows up to $100.00 each — Boars $50.00 each.
SPECIAL LISTINGS for our next Sale, June 24th:
$150 MOVIE CAMERA INTERNATIONAL SIDE DELIV.
MASSEY FERGUSON #3 HAY BALER, like new.
INTERNAL LEFT SIDE DELIVERY RAKE, ground-driven.
1961 METEOR 4-DOOR Good [illegible]
10 NEW MAHOGANY DOORS 3 OUTSIDE DOORS
50 GALS. OUTSIDE WHITE AND RED PAINT.
LIVESTOCK WILL INCLUDE, Several real good Steers and Heifers, Calves and Dairy Cows plus the usual run of Feeder & Weaner Hogs Sows Gilts and Boars
4-YR OLD SADDLE HORSE Well broke good kid's pony.
15 HEAD OF STOCK COWS AND CALVES.
5 BROOD SOWS, from one contributor.
4 YOUNG BULLS - 1 Hereford & 1 Angus Yearling Bulls.
6 POLLED RANGE COWS, with calves at foot.
SPECIAL NOTICE! Due to the July 1st holiday, our regular Sale will be held on Friday, June 30th.
"More People Sell At Our Auction Market Every Week!"
FOR BETTER SALES, SERVICE AND SATISFACTION
CONTACT YOUR VOICE OF AUCTIONEERING—
THE CAMROSE AUCTION MARKET
OTTO STREBERG — AUCTIONEERS — ART NIVEN
Lic. #531 DENNIS STREBERG, Lic. #677 Lic. #628
DAVE HUTCHINSON, Lic. #464

Holden old-time resident, Peter Sorenson passes on

A long time resident of the Holden district, Mr. Jens P. Sorenson, passed away on March 1, 1967 at the age of 85 years. He was born March 11, 1882 in Sore, Denmark. He immigrated to the U.S.A. in 1902 and three years later came to Canada and homesteaded at Bruce, Alberta. From 1908 to 1912, after proving up the homestead, Mr. Sorenson was in the livery business at Holden. In 1912 he traded the livery business for a farm in the Palmer district south west of Holden, where he resided until his passing. During this time on the farm he served on the Holden Drainage Board, the School Board and was secretary of the old Palmer school district in the early days. On March 23, 1912 he married Katherine K. Sorensen of Horsens, Denmark in Chicago. Mr. Sorensen was predeceased by his wife in 1948 and a daughter, Doctor Edna, in 1951.

Surviving Mr. Sorensen are two sons, Esben (Stan) of Bawlf, Carl of Holden; seven grandchildren, James of Sarnia, Ontario, Mrs. David Nelson (Virginia) of Edmonton, Leslie and Howard of Edmonton, David, Denise and Eldon of Holden.

A memorial service was held at the Skudesness Lutheran church on March 10 with Rev. P. Olsen officiating. Honorary pallbearers were: Hans Huseby, Charles Christensen, Chris Sorensen, Leonard Johnson, Joe Knudson, Conrad Huseby, Kenneth Sorgen, Oscar Alseth, Lawrence Hovland and Harry Johnson.

Hovdestad Funeral Home was in charge of arrangements.

Remains were buried in his garden where his daughter is also buried.

FLORAL TRIBUTES

The Family, Esben and Linea; Carl and Ruby, the Grandchildren, Virgie and Dave, Denise, David and Eldon, Jim, Leslie and Howard.

Memorials

To Skudesness Lutheran Church: Esben and Linea, Virgie and Dave, Jim, Leslie and Howard, Carl and Ruby, Denise, David and Eldon, Mr. and Mrs. John M. Bruce, Mr. and Mr. Ivan Kvale, Arthur and Mabel Angus and Greta Keith and family, Mr. and Mrs. Ken Sorgen and Lois, Ingvald Bruce, Thomas Bruce, Lillie, Alice and Haakon Hanson, Lars Olsen, Mr. and Mrs. E. Aagesen, Mr. and Mrs. Leroy Ferre and family, Eddie, Jeanette and family, Mr. and Mrs. Carl Sorenson and Ivan, Ben and Frieda Kabush, Richard, Eldia and Eleanor.

To Hegre Lutheran Church: Olaf, Myrtle, Marvin and Ronald, Ole and John Pehrson, Ernest Cleven and Otto Melby, Palma Paulson and family, Eugene Meadahl, Mr. and Mrs. Julius Nicholson, Mr. and Mrs. Megnert Rasmussen, Mr. and Mrs. Oscar Alseth and boys, Mrs. Inga Alseth, Mr. and Mrs. Ed Meadahl, Mr. and Mrs. Adolph Pehrson and Thelma, Mr. and Mrs. Emil Seibold and family, Mrs. Hannah Laursen and Arnold, Holger and Soren Swenson, Mr. and Mrs. Leslie Meadahl, Mr. and Mrs. Conrad Huseby and family.

To Messiah Lutheran Church: Mr. and Mrs. Don Meadahl and family.

To Bethany Home and Hospital: Louise Ferre, Sherman Ferre, Mr. and Mrs. Arnold Hovland, Leonard A. Johnson, Mrs. Mabel Meadahl, Mr. and Mrs. Dennis Meadahl, Mrs. Sophie Larson, Mrs. Mary Erickson; Chris Sorensen, Anna Jensen.

To Elk's Purple Cross Fund: Irene and Paddy Franceour.

To Holden Lutheran Church Parsonage Fund: Mr. and Mrs. Hans Bekkvold.

To Crippled Children's Fund: Magdalene Knudson, Mrs. Ragna Knudson, Mr. and Mrs. Harold Sorenson, and family, Fred and Gerda Sorensen, Sven and Marlene Sorensen and family, Holger and Irene Sorensen and family, Mr. and Mrs. Glen Hovland and family, Cecil and Shirley Stensrud and girls, Mrs. Mabel Brown and Archie, Mr. and Mrs. Harold Erickson, Hugo Hellesen, Ole and Joyce Olsen, School Bus No. 113, Bawlf.

To Parkland Lutheran Church: Oscar J. Olson, Alvin and Ethel Farness.

To Grace Lutheran Church Organ Fund: Mrs. I. Dahl.

To United Church Bawlf: Mr. and Mrs. Wm. Tennant and Norma.

To Retarded Children's Fund: Tom and Dennis Brown and families, Sam Olsen, Kenneth and Arden, Edith and Bernard Pedersen.

To United Church Holden: Mrs. E. Parsons and Chris Christensen; Mr. and Mrs. Alfred Sorensen, Mr. and Mrs. E. W. Good.

To Skudesness Church Building Fund: Mr. and Mrs. Lewis Ferre and Chester; Joe and Emma Knudson, The Akers.

To Zion Church Building Fund: Mr. and Mrs. George Morey and Linda; Alvin and Selma Brattrud.

To Zion Lutheran Church Piano: Mr. and Mrs. Clarence Hellekson and Vivian.

To Zion Lutheran Church: Mr. and Mrs. Clifford Brattrud and family; Mr. and Mrs. Allan Hellekson and family, Lawrence and Connie Hovland.

To Canadian Red Cross: Mr. and Mrs. Harold Farness and family, Mr. and Mrs. Gordon Meadahl and Brian.

To Bethany Children's Home at Camrose: Helmut, Agnes, Marvin and Dwayne Roth; Mr. and Mrs. F. Aserenes, Harold, Irene and Galen Schacher, Harry, Julia and family, Mr. and Mrs. George Mohler, Richard and Eunice; Mr. and Mrs. Bert Hovde of Skudesness LCW.

To Cancer Fund: Mr. and Mrs. Ed Sorensen, Bawlf Teaching Staff, Nils Norman and Svea, Harry Wilson and family, Asbert, Gladys and family; Mr. and Mrs. Joe Chrystian, Virginia and Charles, Arne and Alice Sorensen, Mrs. Hans Huseby, Melvin and Agnes Severson.

To Heart Fund: Mr. and Mrs. Ed Olson; Dennis and Ardis Petersen, Michele and Mark, Pat and Ethel Fleming, Art W. Gibson.

CARD OF THANKS

To our friends and neighbors who helped us in so many ways, we extend our heartfelt thanks. We are sincerely grateful for the many sympathy cards and memorial offerings and other kindnesses which were shown to us during our recent bereavement.

—Family of the late Peter Sorensen. 3871

The weather

June	Max.	Min.	Barom.	Remarks
14	70	43	30.22	.04" rain
15	68	54	30.12	.64" rain
16	67	54	30.13	.41" rain
17	55	50	30.11	.07" rain
18	65	47	30.17	——
19	71	47	30.16	——
20	78	49	——	.01" rain
21	—	—	30.27	——

Lakeshore - McKenzie

(Mrs. Ellen Eaton)

Evie and Vic Halwa and two boys of Edmonton were Saturday visitors at the home of Evie's parents, John and Mary Wood.

Johnny and Gloria Wood visited Gloria's brother, Jimmy Miller and family at Stony Plain on Saturday where Gloria's aunt, Mrs. Truman Dodds of Seattle, Wash., was also visiting.

Larry Wickenberg of Calgary was a Tuesday visitor at the home of his grandparents, Roy and Ruth Wickenberg. Larry was on his way to Wainwright and then to Lloydminster where he is employed.

Donna and Frank Edwards and son Robin and Donna's niece, Wanda Weir, all of Elk Point, arrived on Wednesday at the home of Donna's parents, Howard and Mae Ferguson returning home on Friday. They had been on a holiday trip. Wanda remained with her grandparents and her mother, Mrs. Loretta Weir for the present.

Mrs. Ruth Wickenberg returned home Wednesday after spending a week with her sister, Mrs. Sybil Nelson of Lacombe. She also visited another sister at Alix and several relatives at Lacombe and other districts.

Mrs. Vivian Jones and sister Janet Wickenberg of Edmonton were Saturday and Sunday visitors at the home of their parents, Roy and Ruth Wickenberg.

RAIN WELCOMED

Farmers around the district are nearly all finished seeding, excepting for some green feed. The rain which fell over the week end delayed seeding for a few days but was really welcomed by most farmers as the land was becoming quite dry.

Spilstead news

(Mrs. T. W. Fairbrother)

Bernice Barnhard youngest daughter of Mr. and Mrs. C. A. Barnhard of Tofield was guest of honor at a shower at the home of Darlene Fairbrother recently. She received many lovely gifts and graciously thanked everyone. The young hostess entertained the guests with games and contests and served a lovely lunch. Bernice will be married in Edmonton on June 10 to Julius Miller of Tofield.

Dorothy and Allan Reger and children were Sunday guests of Mr. and Mrs. T. W. Fairbrother.

On Sunday, Mr. and Mrs. Harper and family and Mr. and Mrs. Burris and family of Edmonton spent the day with the T.W. Fairbrother family.

Elvin Hoflin accompanied Brian, Claudette and Louisa Winder to Sundre on Sunday, where he visited Rodger and Ellen Hoflin and family while Brian, Claudette and Louisa visited the Doug Switzer family.

Mr. and Mrs. Andy Kiepers visited Mr. and Mrs. Gus Schmidt recently.

Gus and Mary Schmidt had a visit recently from Gus' sister and brother-in-law, Mr. and Mrs. Henry Schaffric of Kelowna, B.C. They were accompanied by Gus' niece and her husband Mr. and Mrs. Alfred Bolster of Edmonton.

Last week, Gus and Mary Schmidt and Johnny visited the Ed Knulls family of New Sarepta.

R. L. Williamson D.C.
Doctor of Chiropractic
Ryley Office—Wed. 2 - 5 p.m.
Main Office 8809 - 92 Street, Edmonton.
38-tfn

County of Beaver #9
OFFICE HOURS:
9:00 A.M. to 5:00 P.M.
Monday through Friday.
Saturday, closed all day.

MAURY JACOBS AUCTION SERVICE
(Ball & Jacobs Auction Service)
AUCTIONEER — SALE MANAGER — VALUATOR
MAURY JACOBS — Res. Phone 479-3010
Our experience is your assurance of a successful sale.
Edmonton Public Stockyards Box 1240
Phone 476-1213
Contact our office or home numbers anytime, or phone
Boyd Stauffer, Tofield, Wm. Winaness, Ryley

TOFIELD
Centennial Showcase '67
SAT., JULY 1st
Colorful Parade at 11:15 a.m.
5 TEAM BASEBALL TOURNAMENT
— PONY LEAGUE GAMES —
● Jumping Sweepstakes, 2 p.m. & 5 p.m. ● Cutting Horse Contest
MIDWAY AND RIDES
Refreshment Booths — Displays — Handicrafts
TOFIELD GUN CLUB—21 GUN SALUTE
TUG-O-WAR—Teams from surrounding districts.
CENTENNIAL AWARDS—Citizens of the Year, Centennial Quiz
Centennial Costumes.
FULL COURSE BARBECUE DINNER — 4:30 P.M.
MATINEE SHOW—at the Theatre
GRAND BALL—at the Community Centre, 10:00 p.m.
Admission: Adults $1.00 — Students 50¢ — Children under 10, FREE.
Fun for Everyone—Plan to be There!
(Sponsored by the Tofield Community League)

New Stock — Dancord
BALER TWINE
Knotless, Treated against insects, rodents and rot.
Get this famous Danish Twine at—
MIKE'S FEED SERVICE
HOLDEN — PHONE 688-3818

Complete Real Estate and Insurance Service
OFFICE HOURS: 9:00 AM to 5:00 PM
Every Saturday in the Tofield Hotel
TOFIELD—PHONE 662-3417
Agents for Wawanesa & Abstainers Insurance Companies.
CENTRAL AGENCIES CAMROSE LTD.
4933 - 50 St., Camrose Phone 672-4491
Res. 672-2020 or 672-3856 (10-tfn)

Holden district news items

(Mrs. G. Taylor)

Mr. and Mrs. Harold Story have returned from Saskatchewan where they were visiting with their daughter Lila and family, and have been staying with their son Calvin and family before returning to their home in Abbotsford, B.C.

The Holden Elks Lodge presented a cheque in the amount of $50.00 to the Holden-Viking Sea Cadet Corp., towards their boat fund. The cadets are building a Blue Jay sailboat which they hope to have ready for training use during the summer months.

Harry Shelinski of Edmonton was visiting during the weekend with the John Shelinskis and friends.

Lt. W. R. Taylor and Petty Officer Gary Bilyk will be leaving in August for Kingston, Ont., where they will spend two weeks at the Royal Military College with cadets from across Canada. They will also attend EXPO while in the east.

Mr. and Mrs. Algot Hultholm were visitors Thursday at Camrose with their family and called on Mrs. Laura Christianson.

Mr. and Mrs. Don Christianson were visitors with their mother, Mrs. Laura Christianson Friday at Bethany Nursing Home, Camrose. Mrs. Christianson returned to her home with them, staying over the weekend and going back to Camrose Sunday.

COMMITTEE MEETS

The Holden Cemetery committee held their annual meeting on Wednesday, at the home of Mrs. N. L. Campbell with 16 members and visitors present. It was decided to hold Cemetery Day on Monday, June 26 if the weather is good or on June 28. Residents of the district attending are requested to bring their lunch and dishes also their own tools. The Tag Day has been postponed and will not be held until sometime in the fall.

Art Siegal and his sister, Mrs. Martha Hurum of Edmonton visited with friends and relatives Thursday and Friday of last week. They were Thursday visitors at the home of Mr. and Mrs. Roy Nichols.

Mrs. Ella Bevan of Winnipeg is presently visiting with her sister, Mrs. Lars Ritland and Lars.

Mrs. Olive Good and her aunt, Mrs. Bryan were visitors in Edmonton, Wednesday with their relatives Mr. and Mrs. D. Good and children and called on friends.

Chris Hovland, had to return to Daysland hospital last Monday his son Ray driving him over.

Mr. and Mrs. Ernest Koetke (nee Betty Hurum) have been receiving congratulations on the birth of a daughter, Monday, June 12, at St. Mary's Hospital, Camrose.

Glen Hovland of Hillsdown visited with his brothers, Ray and Reuben for two days last week. Reuben took him home Friday night.

Mr. and Mrs. John Semotuik attended the prayer service Tuesday at Park Memorial Chapel, Vegreville of Mary's aunt, Mrs. Anna Hunka of Vegreville, who passed away June 11th at the age of 82 years.

IN HOSPITAL

Mr. and Mrs. Ted Appleby were Edmonton visitors Wednesday of last week taking their 83 year old father, Harry Appleby to the University Hospital where he will be having surgery and treatment for a fractured hip.

Mrs. Cliff Foran of Edmonton attended the wedding of Miss Vickie Motkoski, Saturday, in the Holden Community Hall, and assisted here for the weekend.

RECEIVES AWARD

Miss Vivian Carlson, daughter of Mr. and Mrs. Melvin Carlson, is the happy recipient of a letter from the Dept. of Education the University of Alberta advising her that she has been awarded a 1st class Standing with a prize of $50.00. Vivian recently completed her first year in the Faculty of Education and was one of 21 students in a class of 950 to receive this distinction and will continue her studies towards a degree and High School teaching.

Mr. and Mrs. Olaf Smorlie and Mrs. Mabel Sizer were recent visitors with friends at Vialta Lodge in Viking.

Members of the OORP Lodge observed their anual Decoration Day June 14th, held in memory of departed members, and visited graves at the cemetery, taking flowers for each grave.

The Ladies Auxiliary to the Royal Canadian Legion met Monday in the Legion Hall, when a donation to the provincial ladies auxiliary scholarship bursary fund was made.

The Friendship Group met on June 14th at the home of Mrs. R. Raeder with six members present. The next meeting will be held at the home of Mrs. Carrie Olson.

Mrs. T. A. Liden with Mrs. S. Black drove to the farm and visited for the afternoon with Mrs. Lutz.

TO OTTAWA

Mrs. Geo. H. Taylor left Sunday from Nisku Airport for Ottawa, where she will visit for 10 days with their son Brian and family, and make acquaintance of three grandchildren. It will be a happy reunion as it is four and a half years since Brian and his wife and baby son left Canada, to reside in Holland and England returning to Canada the latter part of February.

Mrs. A. V. Story returned home by bus, Tuesday evening, after spending a couple of weeks in Edmonton, visiting with her daughter and family.

Ministik news

(Mrs. J. Roddick)

Church services continue at the United Church with student minister Ian McCullough in charge. Mr. H. Dunham was wished 'bon voyage' from all in attendance as he leaves on a visit to the Old Country on Saturday.

Mr. and Mrs. Mac McIntyre from the store attended the wedding Saturday of Mac's nephew in Edmonton with reception following at the Riviera Hotel.

89th BIRTHDAY

Mr. and Mrs. Verden Sears attended a family birthday Thursday evening in honor of Verden's mother who is the ripe old age of 89 years.

Mrs. Andrew Ferguson, Mrs. Ralph Leach and Mrs. Pat Paterson cleaned the United Church on Monday. Interior carpenter work had been done previously and with the removal of old plaster it left the church very dusty.

After three weeks on crutches Jim Holmes was able to be back on the job driving his school bus again last week.

Myron Bowerman has been quite ill and visited his doctor last Thursday.

At the local ball diamond the score was a tie between Spilstead and Ministik. The evening game which was to have been played between Ministik and Hastings Lake was once again rained out.

Sunday visitors with Mrs. S. George were Mr. and Mrs. Bill George and Mr. and Mrs. Doug George and Valerie.

Edna Roddick spent the week end at the home of her parents also attending the local ball games.

LADIES CLUB MEETS

The June meeting of the Ministik Ladies Club was held at the hall. Roll call was answered by "The nationality of my ancestors". Mrs. A. Ferguson reported the Strawberry Tea as the most successful one to date. Frank Swabey provided two interesting contests, winners being Mrs. Joe Davenport and Mrs. S. George. Several timely tips were also given. A delicious lunch was served by Mrs. Alex Kleinschroth, Mrs. Tom Jones and Mrs. Bruno Jeske. The July meeting is to be held at the local campsite.

Life never tricks us if we are true to it.

Ross Creek district news items

(Mrs. L. Van Buskirk)

Alex Duncan of Wetaskiwin is spending a few days with his daughters Mrs. Winnie McLachlan and Mrs. Isobel McLachlan.

BRIDAL SHOWER

About 65 ladies attended a bridal shower for Sharon Reinhardt, bride-elect of July 15th. Following an evening of entertainment Sharon opened her gifts assisted by her attendants Mrs. Lorraine Zazula and her sister Marilyn. She graciously thanked everyone for coming and for the many lovely gifts she received. Lunch was served by several ladies.

Mr. and Mrs. C. Jensen of Holden visited the Ralph Cosseys on Sunday.

Due to the rainy weather the tea held at Ross Creek United Church was not too well attended but those present enjoyed visiting with several couples who have taken up residence elsewhere and who had returned for the weekend.

A. Snider of Edmonton spent a few days with his son Graham and family.

On Monday afternoon Mavis Jacobsen, Mabel Hauer, Doris and Lorraine Schacher, Winnie McLachlan, Mickey Niemetz, Alice Cossey and Arlene Seib called at the home of Lil Van Buskirk to wish her and Alice Cossey a happy birthday.

Want Ads Get Around, Are Tireless, Versatile, Work For A Low Fee, Are Never Too Busy To Put A Low-cost Want Ad To Work For You. Dial 672-4421 for an Ad Today. Order 3 Times and Save!

LAW OFFICE
EDWARD PIASTA
Barristers & Solicitors
of
Messrs. Liden, Ackroyd, Bradley, Philion & Piastra
Barristers & Solicitors
301 Revillon Building, Edmonton, Alberta
Telephone 424-0511
Attends at HOLDEN at the Village of Holden, Secretary-Treasurer's Office each TUESDAY afternoon, between the hours of 1:30 P.M. & 4:30 P.M.
Telephone 688-3846 (22-tfn)

READY TO GO FARM MACHINERY
1—I.H.C. 600-D TRACTOR— Overhauled $3500
1—I.H.C. 660-D TRACTOR— 3200 hours $5200
2—USED #30—10' CHISEL PLOWS— New chisels and sweeps.
1—#46 I.H.C. BALER—A-1 shape.
1—#45 I.H.C. BALER
1—14' 201 S.P. SWATHER—A-1 shape.
M. V. Ruskenveld
PHONE 688-3816 HOLDEN

Dr. J. G. Larson
DENTIST
at the
Viking Medical Clinic
For appointment Phone Viking 336-3230 Mondays and Tuesdays, or 336-3475 during the rest of the week.

SPECIALISTS in—
WEDDING PORTRAITS ★ FAMILY PORTRAITS
FEATURING: PORTRAIT OF THE MONTH —IN NATURAL COLOR.
Cameras and all Photographic Supplies
Langbell's STUDIO
CAMROSE
Phone 672-2611 4925 - 50 Street

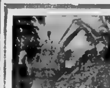
TRENCHING
Complete Backhoe Service
Septic Tank Cleaning
VERN'S ENTERPRISES
BAWLF — Phone 373-2187 (27-tfn)

CAMROSE AUCTION CO.
Otto Streberg, Manager Auctioneer Lic. No. 531
Tel. 672-2114, Res. 672-3900 P.O. Box 1806, Camrose
— SALES EVERY SATURDAY —
At Our Sale on Saturday, June 17th.—
CATTLE OF ALL CLASSES WERE IN DEMAND.
FEEDER HEIFERS sold up to $27.10 cwt.
STOCK COWS sold up at $20.00 cwt.
STOCK STEERS sold up to $30.00 cwt. — Common Steers sold from $22.00 to $28.00 cwt.
BABY CALVES sold from $30.00 to $75.00 each
HOLSTEIN COWS brought from $150.00 to $250.00 each
SADDLE HORSES sold up to $135.00 each.
WEANER PIGS from $11.00 to $14.00 - Feeders up to $35.00 each — Gilts up to $75.00 — Piggy Sows up to $100.00 each — Boars $50.00 each.
SPECIAL LISTINGS for our next Sale, June 24th:
$150 MOVIE CAMERA INTERNATIONAL SIDE DELIV.
MASSEY-FERGUSON #3 HAY BALER, like new.
INTERNAT. LEFT SIDE DELIVERY RAKE, ground-driven.
1961 METEOR 4 DOOR (good unit)
10 NEW MAHOGANY DOORS 3 OUTSIDE DOORS
50 GALS. OUTSIDE WHITE AND RED PAINT
LIVESTOCK WILL INCLUDE: Several real good Steers and Heifers, Calves and Dairy Cows plus the usual run of Feeder & Weaner Hogs, Sows, Gilts and Boars
4-YR-OLD SADDLE HORSE- Well broke, good kid's pony.
15 HEAD OF STOCK COWS AND CALVES.
5 BROOD SOWS, from one contributor.
4 YOUNG BULLS - - 1 Hereford & 1 Angus Yearling Bulls.
6 POLLED RANGE COWS, with calves at foot.
SPECIAL NOTICE! Due to the July 1st holiday, our regular Sale will be held on Friday, June 30th.
"More People Sell At Our Auction Market Every Week!"
FOR BETTER SALES, SERVICE AND SATISFACTION CONTACT YOUR VOICE OF AUCTIONEERING—
THE CAMROSE AUCTION MARKET
OTTO STREBERG — AUCTIONEERS — ART NIVEN
Lic. #531 DENNIS STREBERG, Lic. #677 Lic. #536
DAVE HUTCHINSON, Lic. #464

By golly, it still runs!

One of the many persons attending the Shonts #2 dedication ceremonies at Heritage Park in Calgary takes time to closely examine the old Fairbanks-Morse engine being used to supply power to operate the elevator.
—Tofield Mercury Newsphoto.

Ketchamoot district news briefs

(Mrs. L. McGinlie)

Mrs. Charlie Sears spent the weekend in Calgary and attended graduation exercises at the Southern Alberta Institute of Technology held in the auditorium Saturday afternoon. Duane Sears graduated in Power Engineering. A supper and dance followed the graduation. Mrs Sears and Duane also visited with Mr. and Mrs. Jim Geddes and Mr. and Mrs. Dennis Lyseng while in Calgary.

HERE FROM ENGLAND

Mrs. McCrea and Mrs. Paddon were recent visitors with Mr. and Mrs. Pat Sears. Mrs. Paddon of Devon, England has returned to Canada and plans to make her home here. She is a daughter of Mrs. McCrea and sister of Mrs. Sears.

Home on Sunday with the Don Carlisles for Fathers Day were Kelly and Donna Wiltsen and children and Wayne Carlisle.

Mr. and Mrs. Donnelly McGinlie and family visited with Mr. and Mrs. Martin Peterson and boys Sunday evening.

Betty Anne Scott spent the week end with Mr. and Mrs. Stanley Brown, and Sunday callers were Clive and Betty Gudmundson and girls and Sandy and Irene Scott.

Miss Donna Ingram spent the weekend at the home of her parents, Mr. and Mrs. Bill Ingram. Also visiting Sunday were Mr. and Mrs. John Nickerson, Roy and Brent of Edmonton.

Mr. and Mrs. J. Swaffield and children of St. Albert were home with Edna's parents, Mr. and Mrs. Pete Rasmussen on Sunday.

Mr. and Mrs. Pete Fjeseth were Wednesday callers at the Bill Ingram home.

Mr. and Mrs. George Lee and Phyllis were to New Norway on June 11th where they visited with Gordon Stromberg and his mother and saw the museum.

Randy Jones and Rickey Broen spent Thursday with Donald Oliver, it being Donald's 10th birthday. They all enjoyed a wiener roast.

Mr. and Mrs. John Nickerson and boys of Edmonton, Miss Peggy Mitchell and Mr. and Mrs. Parsons of Redwater were Sunday visitors with Mr. and Mrs. Jim Ingram and girls.

Wins math prize

Ruth Ann Stauffer of the Ryley High School won the prize for District 3, in the mathematics competition sponsored by the University of Alberta.

A special examination was set and marked by the Department of Mathematics of the university. It was written on May 18, 1967 by 681 students from 132 schools.

The three main prizes, (first, second, and third) for the whole of Alberta were awarded to students in the Drumheller, Medicine Hat and Salisbury High Schools, respectively.

The province was divided into six districts, excluding the cities of Edmonton and Calgary. In each of these a prize was awarded to the best candidate (other than a main prize winner)

Bardo Annual
SPORTS DAY
Monday, July 3rd.

- Baseball
- Children's Races
- Horseshoes
- Trap Shooting (Guns supplied)

Meals and Lunches available on grounds.

11:00 a.m. Pony League — 2:30 Bardo vs Round Hill
12:30 Tofield vs Ryley — 4:30 Pony League
6:00 p.m. — Final Game (43-44)

Smoke belched 'black' at Tofield gun shoot

Sunday June 18, dawned clear and cool after two days of rain, a great relief to Gun Club members, as clouds and more rain had been forecast.

Present for the match were shooters from Camrose, Ryley, Edmonton, Slave Lake, Calgary, Edmonton, Bluffton, Tofield and even one from Arizona. In all a turnout of 43 participants.

The first event of the day was a traditional muzzle loading rifle event. Arny Klassen of Tofield won this one, a handsome Dixon powder flask donated by Paul Fuog. Next came a match fired with pistols at balloons anchored with strings and bouncing in the breeze. Paul Fuog of Edmonton took this event and the trophy given by R. D. Cottle. Then a shotgun event, a trophy supplied by Baldwin and Johnstone, taken by Arnold Bugge of Ryley.

After a dinner break the main events in Rifle, pistol and shotgun were run off. In the pistol event, Paul Fuog won the .36 cal. percussion revolver put up by the Gun Club. This event also got Paul the trophy for the best shot of the day given by Arnold Bugge. The second prize in this event, a powder flask donated by Edmonton Sporting goods, was won by Warren Werner of Bluffton. Warren did better in the main rifle event taking the club's .45 H & A underhammer rifle. Another powder flask, given by the Custom Gun Shop as second prize went to Roy Lewis of Hinton. The club's 14 ga. flintlock fowling piece was taken by Arnold Bugge in the main shotgun event — Arnold could not be beaten with a shotgun this day. Baldwin and Johnstones powder flask, second prize in this event, was won by Gordon Warner of Sherwood park.

In the other main event of the day, the Northwestern Utilities Ltd., Stake cutting trophy [illegible] to competition by four teams, the club had the biggest entry so far experienced. Nine teams were entered. The trophy was won in a record one minute and nine seconds by a team made up of Don Holmes and Bill Carlson of Edmonton, and Lars Rude and Larry Foshaug of Tofield.

After the main events were finished some specialty shoots were held. In the Running Deer event (moving target) Gordon Garford of Tofield showed the way winning the trophy given by Claude Gallinger and Ray [illegible] rickson. The clubs [illegible] black bear was resurrected once more and had its gong heart re-installed for the next event, the poor old thing is now without arms but still rings if properly hit. Bob Backman won this on being able to ring the gong farther than anyone else. The next items on the agenda were special bench rest events for two knives made and given by Bo[illegible] these were won by Warren Werner and Bob Backman. Bob was also the recipient of the trophy for the best dressed shooter, given by Ron and Fern Oto. Bob was chosen as best dressed by three judges selected from the [illegible] was chosen as best dressed by spectators.

The weather stayed good all day and the club was very pleased by both the large turn out of shooters and the large gallery of spectators. The Tofield Boy Scouts ran the concession on the grounds and did a thriving business in hot dogs, coffee, soft drinks and chocolate bars.

South Edmonton
Denture Clinic Ltd.
C. GUENTHER
TIFIED DENTAL MECHANIC
[illegible] - 104th STREET

Good Deals
ON GOOD CARS

1964 CHEV. Bel Air—6, std.
1964 OLDSMOBILE 4-Door
1964 EPIC 2-Door
1962 CHEVROLET 4-Door
1961 CHEVROLET 4-Door
1960 CHEVROLET 4-Door
1962 FORD Fairlane
1959 CHEVROLET 4-Door
1959 PLYM. 4-Door—V/8, auto.
1957 FORD 2-Door Hardtop

ARNETT MOTORS
Chevrolet — Oldsmobile — Chev. Trucks
PHONE 662-3388 TOFIELD

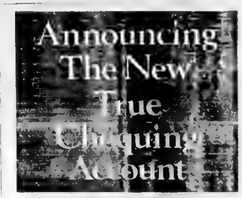

Here's [illegible] new chequing account from Bank of Montreal [illegible] called *True Chequing* and it's designed to [illegible] combination with *True Savings*.

How the two account plan works at a glance

TRUE CHEQUING	TRUE SAVINGS
The Disadvantage	The Disadvantage
[illegible]	No [illegible]
The Advantages	The Advantages
[illegible]	4½% [illegible] monthly balance
	Money always available.
	Free transfers to True Chequing.
Cancelled cheques [illegible]	Free cash withdrawals.

Keep enough in your True Chequing Account to pay your bills. Put the rest into 4½% True Savings. (If you already have a 3% Savings Account, you can convert it to True Savings). Where? At your neighbourhood Bank of Montreal.

Bank of Montreal

Tofield Branch: HORACE SELLER, Manager
Camrose Branch: JOHN BARR, Manager

Mercury Classifieds

Fifty cents for the first issue, seventy-five cents for two issues or three for a dollar. Two cents a word for anything over twenty-five words. Cards of Thanks have a minimum of one dollar for fifty words — two cents a word will be charged over the minimum.

CARDS OF THANKS

We wish to extend our heartiest thanks to all our relatives and friends for the lovely gifts and purse of money, and also for their time and effort in helping us make our 25th Wedding Anniversary such a joyful one for us.
—Mr. and Mrs. Henry Teidemann. 43c-2885

The Holden Sports Day Committee would like to express their appreciation and thanks to all committees and helpers who worked so diligently and faithfully to assist in all preparations for June 9. It is unfortunate that the weather did not co-operate, but this did not lessen the work. Thanks very much for your help. Donations were received from the following: Olsen and Armstrong, Chupka, Liden, Chamulke, Good, Ruskenveld, Armstrong, and Haybida, Mike's Feed Mill, Harry Micklich, Allan, M. Zowtuk, Hotel Cafe, Wm. Ogrodnick, Rex Cafe, Pete's Welding, NADP, Nick's Cafe, Wm. Stecyk, L. Olson, Gas Co., John Bilyk, Black's Sales, Jack's Esso, Beaver Motors, H. Beveridge, Alex Clark, Holden Drug, M. and M., Ann's Lunch, R. Hovland, Holden Style Shop, Danylak's Grocery, Godbout, Voight, Drayden Ins., Hotel, Holden Frozen Foods.
43c-2897

I would like to take this opportunity to thank my friends and relatives for the flowers, gifts, cards and many kindnesses extended me while I was a patient in the Royal Alexandra Hospital
—Signey Nedaasen, Ryley, Alta
43p-3666

ENGAGEMENTS

Mr. and Mrs. Frank Dunham have the pleasure of announcing the engagement of Mrs. Dunham's daughter, Gisele, to Mr. Jerry J. Satre, second son of Mr and Mrs. Clarence Satre, of Hastings Lake. The wedding will take place on August 12, at Holy Trinity Church, Tofield.
43p-3669

FOR SALE

HOUSE FOR SALE near school Write Box 54, Tofield or phone 662-3219 after June 28.
42-43-44-p-3665

2-BEDROOM OLDER STYLE Bungalow; garage; automatic gas furnace; water and sewer available; close to school. Good location. G. P. Thompson, Phone 662-3187.
41-42-43p-3645

FARM FOR SALE
3/4 SECTIONS; 3 miles west of Ryley, 1/2 mile south of Highway 14, good bldg., power and water With or without crop. Isaac Wiens, Phone 663-2345.
41-42-43p-3647

1 STOREY, 3-BEDROOM House; double garage; all utilities Complete for $6,500.00. Phone 662-2522.
41-42-43p-3649

2-ROOM, 1-STOREY Dwelling; gas and light; water and sewer available. Mrs. A. Chilkowich, or contact Mercury Office
41-42-43p-3650

LIKE NEW, 2-bedroom House [illegible]; landscaped; ideal [illegible] in Tofield. Terms available. Apply Kallal Lumber
41-42-43L-2883

[illegible] LOVE YOUR LAWNS, Gardens, Flower Beds and House [illegible] with Peat Moss. It costs [illegible] and results are [illegible]. Saves on water, too [illegible] from Peter Nickel or [illegible] Store, Tofield
7-tfn-2915

FOR SALE

SECOND HAND BARBED WIRE 8½c per pound. Irvin Pederson, Camrose, Box 1556
43-43-44-p-3663

3-YEAR-OLD 3-Bedroom Home; feature wall; double furnace; double plumbing; mahogany finished; 1½ lots. Custom built for owner. Call R. Nahrebeski, 662-4070.
43-44-45c-3667

1957 MERCURY SEDAN, V-8 automatic; good tires. Any reasonable offer accepted. Call 663-2312, Ryley.
43-44-45p-3668

40 CROSSBRED GILTS, from top quality stock. Jack Perkins, Wainwright Hog Ranch Ltd. Ph. 842-3642, Wainwright.
43-44-45c-3670

1960 BELVEDERE SEDAN, V-8 automatic, and radio; 1960 Plymouth. Good condition. C. Neufeld, Tofield.
43-44-45p-3671

J.D. No. 640 BAR RAKE, used 1 season; $200 off new price. L. Severson, Tofield. Phone 672-2264.
43p-3692

3-BEDROOM HOUSE, in Town of Hay Lakes; hot and cold running water; sewer; propane heating. Phone 878-3334, Hay Lakes.
43-44-45-46c-2891

1 McKEE FORAGE Harvester and Box. Apply John Skolney, Holden, Alberta. Phone 688-2339.
43-44-45p-2893

FOR SALE OR RENT — 4-room House; all utilities; good location in Tofield. Contact Edna Bowick, Phone 662-3343.
43-44-45p-2896

MUST SELL 2-bedroom house on 3 lots. Low down payment on terms.
43-44-Tip-3662

FOR RENT

HOUSE FOR RENT, 2 bedrooms; all utilities; heated garage Phone 662-3342
41-43-43c-2884

NEW HOUSE, 3-bedroom; all utilities. Phone 662-3460.
43-44-45p-3672

FARM HOUSE for rent. Highway 14, 5 miles east of Tofield, pasture for cow, chicken house, natural gas, electricity, telephone if wanted. Phone 662-2545, Tofield.
43-44-45c-2890

EMPLOYMENT WANTED

HELP OFFERED. Have a good holiday while I do your chores. Phone 663-2327.
42-43-44-c-3660

SERVICES

SPECIAL VALUES
In Used Merchandise!
HAMMERMILLS — HARROWS
GAS & ELECTRIC RANGES
TV's — FRIDGES
Macleods
Tofield
33-tfn-2938

J. E. Stinson — Notary Public Agent for Tyler's Flowers and Andrews-McLaughlin Funeral Chapel Phone 662-3274 or 662-4046. Tofield. tfn

WANTED

REGISTERED ANGLO, or part Arab Mare, 2-4 years old, 15-16 hands. Contact Elmer Schroeder at 672-3374, Camrose; evenings only.
tfn-ERS

WE NEED USED BALERS! Trade your baler now on a New Holland and get top value for your trade Ray's N.H. Equipment. Tofield Phone 662-3160, Camrose, 672-1726.
43c-2894

Church Notes

TOFIELD UNITED CHURCH
W. H. McDonnold, B.A., B.D., Minister
Sunday, June 25th
10:00 a.m.—Public Worship. Meditation: "No Bigger Than a Man's Hand".
Reception of Members, and Sacrament of the Lord's Table
"Thou will keep him in perfect peace whose mind is stayed on Thee".

MENNONITE BRETHREN CHURCH OF TOFIELD
Geo. Quiring, Minister
Phone 662-2196
Sunday, June 25th
10:00 a.m.—Sunday School.
11:00 a.m. Worship Service.
8:00 p.m.—Combined Community Service.
Thursday, 8:00 p.m. — Bible Study and Prayer.
Everyone welcome.

TOFIELD BAPTIST CHURCH
Pastor Leslie Smith
Sunday, June 25th
10:00 a.m.—Mr. Don Bruck of the Japan Evangelical Mission will be speaking.
11:00 a.m.—Mr. Bruck will also be in the Sunday School.
Tuesday, 8:00 p.m. — Prayer Service.
Al lWelcome.

LUTHERAN CHURCH
Ryley, Alberta
Pastor Stanley Rude
Sunday, June 25th
HOLDEN—
10:00 a.m.—Divine Worship.
11:00 a.m.—Sunday School.
RYLEY—
10:00 a.m.—Sunday School.
11:00 a.m.—Divine Worship.

BARDO LUTHERAN CHURCH
(6 miles south of Tofield at Andersen School)
Rev. Art Dahlen, Pastor
Phone [illegible]
Sunday, June 25th
10:15 a.m.—Sunday School.
11:30 a.m.—Communion Service
8:00 p.m.—Tofield Centennial Service

HOLY TRINITY CHURCH
Anglican
Sunday Services
8:30 a.m.—Holy Communion, except 1st Sunday of month.
11:00 a.m.—Holy Communion 1st Sunday of Month.
11:00 a.m.—Matins all other Sundays.
10:30 a.m.—Holy Communion with address, Saints Days and other Holy Days.

CATHOLIC CHURCHES
TOFIELD—
First, Third and Fifth Sunday of every month .... 10:30 a.m.
Second and Fourth Sunday of every month .... 9:00 a.m.
RYLEY—
First, Third and Fifth Sunday of every month .... 9:00 a.m.
Second and Fourth Sunday of every month .... 10:30 a.m.
MINISTIK—
Every Sunday at 12:00 noon.

ADDITIONAL MEMORIALS TO BARRY R. LYONS OBITUARY
To Calvin United Church Memorial Fund — Mr. and Mrs. Jack Davison, Mr. and Mrs. W. H. Wilkie, Mr. and Mrs. R. L. Cross, Mr. and Mrs. L. Willans.

More pies needed

(Mrs. O. Phillips)

Mrs. Joyce Swift, convener of the Women's booth on the Exhibition Grounds at Centennial Showcase '67, would like to remind the excellent cooks of Tofield and district that many pies are needed to feed the crowd. Mrs Swift will welcome donations to the booth at any time during the day.

Holden couple observes 25th anniversary May 31

Mrs. G. Taylor

The Holden Community Hall was filled the evening of May 31 with relatives and friends, to honor Mr. and Mrs. Nick Kushnerick on the occasion of their 25th wedding anniversary.

Seated at the head table with the guests of honor were bridesmaids at the wedding 25 years ago: Mrs. Stella Mazeppa, Mrs. Mary Ogrodnick and Mrs. Mabel Wynnyk; the best men: Art Kushnerick, Nick Strilchuk and Bill Holowaychuk; the bride's parents Mr. and Mrs. Prokip Faryna, and the groom's father Mike Kushnerick. Special guests were an old family friend, Rev. McCarty of Vegreville and Rev. Fr Adams.

Michael Zowtuk was a very capable master of ceremonies. Centering the table was a beautifully decorated 3-tiered wedding cake, flanked by arrangements of white and yellow chrysanthemums. A delicious supper was served, with a dance following.

Their children, Jerry and Bob presented them with a rocker recliner chair, and a set of stainless steel cookware was received from the groom's brothers and sisters. A beautiful china dinner set was the gift from the bride's parents, sisters and brothers. Many other lovely gifts were received, as well as two beautiful Missals from Rev. Fr McCarty. Garnet Burnstad, on behalf of all the guests, presented Mr and Mrs Kushnerick with a purse of money.

Out-of-town guests were from Swan Hills, Calgary, Thorsby, Edmonton, Vegreville, Camrose, Round Hill, Evansburg, Viking, Ryley and Smoky Lake.

Holden, Viking 4-H'ers have achievement day

(Mrs. G. H. Taylor)

HOLDEN. — The 4-H Clubs of Holden and Viking held a successful Sale and Achievement Day on June 6, with the calves of Viking district being judged at Viking Carena and the ones from Holden at the Beaver Co-op Livestock Yards.

In the Club competition the winners were: Champion Calf, Marion Stuart; Reserve Champion, Richard Komarnisky; Showmanship, Gerald Ozubko; Grooming, Richard Komarnisky; Judging, Marion Stuart; Best Gain, Marion Stuart.

Pee-Wee Class—Champion Calf, Lawrence Stuart; Reserve Champion, Larry Jansen.

Inter-Club competition—Grand Champion calf, Betty Klein of Viking; Grand Reserve calf, Allen Minchau, Bruce.

Pee-Wee Class—Grand Champion, Danny Klein, Viking; Grand Reserve, Gordon Klein, Viking.

Auctioneers for the sale were Mike Zowtuk, Jack Lawes and [illegible] Sheets.

In the evening, about 170 people attended the banquet held in the Holden Community Hall, which was catered by the Holden Greek Catholic Ladies' Group. Miss Patty Grube, president of the Holden 4-H Club, presided over the banquet and business. Honored guests were Mrs. Elizabeth Campbell, Holden's Centennial Queen, who gave the blessing; Lars Olson, Mayor of Holden, who brought greetings from the Village, and Mrs. Olson.

Guest speaker for the event, Oleh Shykora, grade 9 teacher of Holden school, spoke very inspiringly of the assets of young people belonging to such a worthwhile organization, the training being useful during one's lifetime, in school, community, at home and the church.

Trophies and awards were presented to Viking and Holden members. The Champion and Reserve calves of Viking and Holden will be shown in Edmonton at the Klondike Days in July.

Sears gets diploma from Calgary SAIT

A Tofield man, Duane Clayton Sears has received his diploma in Power Engineering Technology at exercises on June 17th in Calgary.

He graduated from the Southern Alberta Institute of Technology.

WE SHIP
LIVESTOCK
EVERY TUESDAY AND THURSDAY
NO HANDLING CHARGES ON HOGS DELIVERED TO CAMROSE!
C. J. DUGGAN & SON LTD.
Camrose, Alberta

Used Haying Equipment
M-F #3 BALER — IHC #45 BALER
M-F #51 MOWER, trailer-type
A-C ROUND BALER

COMBINES
MASSEY-FERGUSON #27 with pickup.
MASSEY-FERGUSON #92 with pickup.

TRACTORS
1961 M-F "88" DIESEL—Power steering and hyd.
1958 COCKSHUTT "40" DIESEL—Power steering and hydraulics.

BEAVER MOTORS LTD.
Phone 688-3809 Holden, Alta.

Locals around town

Allen Allphies were invited [illegible] ing which was held at the home of Mrs. M. [illegible] Dickson gave an [illegible] on the events [illegible] and home Tuesday afternoon. [illegible] place at the conven- [illegible]

Arnold Saif, Jack White and Neil Fallins attended Grand Lodge at the Bloomoor Grove hotel in Calgary last week.

Mr. and Mrs. J. E. Sissons left on Thursday afternoon for Calgary and to visit Mrs. Sissons's brother, Mr. and Mrs. Peter [illegible] home and children at Invermere, B.C. and Mr. and Mrs. B. Oulds of Cowley, Alta. Only is a cousin of Mr. Nakaya. They [illegible] to meet his wife of Kaslo Nakaya and Nobu Uriuwa also [illegible] the Crowsnest Pass valley which is now [illegible] wide into a [illegible] water system [illegible]

Father J. L. Scriven left Edmonton by plane on June 11 h., for a vacation with friends and relatives in England.

FUNERAL IN EDMONTON

Mrs. Jessie Gryphes attended the funeral in Edmonton of Mrs. Alice Chatterham on June 16. Mrs. Chatterham was a former Tofield resident.

Gyd and Bob Grubbs of Edmonton visited at their parental home in Tofield on Sunday, Father's Day.

Mrs. Boyd Stauffer is making [illegible] Prairie Hotel, has now been [illegible] while to move from Devon to Stratton Hospital in Edmonton. It was six months on June 12th. Here the accident in which she and members of her family were involved.

Mrs. Jean Kay, the former Hazel Maurer, with daughter Janet and son Billy, arrived from Belleville, Ont., for a visit with their friends. They will attend the wedding June 24th of Mr. [illegible] Miss Sharon Francis in Neil Wease.

Born to Mr. and Mrs. J. B. Pedersen at Richmond, B.C. on June 19th a daughter, a granddaughter for Mrs. M. Munro.

Mr. and Mrs. George Moss nee Hazel Parker) of Gerlach, Nev., asked to be remembered to the residents of Tofield where he was born and raised on the [illegible] ranch property. Al hough [illegible] years have [illegible] while in return [illegible] Tofield for some time but still [illegible] this visit. Their [illegible] were very [illegible] Tofield friends, [illegible] and Mrs. Chas Brown [illegible] to Tofield in their Reserory of the [illegible] Canada's holiday's in Alberta [illegible]

Simple DIARRHOEA? UPSET STOMACH?

Get new Rexall

Tourista LIQUID KAOLIN & PECTIN MIXTURE

- Brings fast soothing relief for travelers and vacationers who have difficulty adjusting to minor changes in food or water
- Pleasant-tasting flavor
- Travel-light plastic bottle — handy for home or travel.

8-oz. bottle 1.25

AT YOUR Rexall DRUG STORE

Tofield Drug Ltd.

— PHONE 662-3108 —

JUNE 22, 23 & 24. CO-OP 1957 - 1967

Frying Chicken	Cut up lb.	45c
Pork Sausage	Gaiters. 1 Lb. tray	69c
Side Bacon	By the piece, lb.	69c
Cheese Slices	Co-op, 1 lb. pkg.	65c
Ice Cream	(flavors) ... ½ gal.	79c
Lettuce	Fresh, crisp heads. Each	29c
Corn	Co-op. Cream Style. 14 oz. tins	6/95c
Beans with Pork	Harmonie, 28 oz. tins	4/99c
Tomato Ketchup	Co-op 20 oz. bottles	2/75c
Marshmallows	Kraft 12 oz. pkgs	2/49c
Salad Dressing	Kraft Miracle Whip 32 oz.	65c

Tourist promotion group organized for this area

Camrose, Forestburg, Stettler and Wetaskiwin were the only communities from Etsale in Central Alberta represented at an organizational meeting to form a Tourist Development Board, held in Camrose on Thursday.

Dr. W. J. Swaik of Camrose was named to head a three man committee charged with the responsibility of getting the organization functioning. Hel- Merle mick, also of Camrose, was appointed as secretary.

Representatives of both the Alberta Travel Association and the Alberta Government Travel Bureau attended the meeting and assured the group of their full support.

The next meeting has been scheduled for Camrose on June 29, at which time the group hoped to have representatives from the 13 absent communities in attendance.

Costume contest is a special for Centennial year

(Mrs. G. Phillips)

Arrangements for the Centennial Costume Contest for Centennial Showcase '67 have been completed by Georgia Christensen and Margaret Arnett. Judges have been secured to pick the winners of the appropriate Centennial prizes, which will be presented by Queen Petra Harold Schultz, who was the most able Master of Ceremonies at Tofield's Folk Festival, will be the commentator for this fashionable yesteryear contest.

The costume contest will begin at 7:30 p.m. The contestants will promenade inside the skating rink fence as their categories are called. Categories are:

1. Farm in Centennial Costume
2. Evening Dress (Kloo-the type).
   1. gentleman, 2. lady
3. Authentic Centennial Costume
   1. gentleman, 2. lady.
4. Teen Age Costume, 13-18 yrs.
   1. gentleman, 2. lady
5. Best boy and best girl in costume ages 6-12 yrs.
6. Best girl and best boy in costume under 6 yrs.

There will be ample opportunity for the judges to get some extra best Centennial pictures during this fashion show.

Tofield Historical Society hosts 'Oldtimers' at July 1st celebration

(Mrs. G. Phillips)

The Tofield Historical Society is planning to be hosts to Old Time s on July 1 in the ju

A good book will be in readiness, in the waiting room of the Curling Rink, for signing by the Old Time s on e who were in this vicinity in 1967 or earlier! Distinctive ribbons will be pinned on those signing the guest book, and for those who were born in 1888, a special token of distinction will be given. This will be a flower which the "1888ers" will wear proudly.

The Ketch wagon last an will serve free coffee to the Old Timers in the Cu ling Rink waiting room, where pictures of Tofield's past will be on display. Outside, on the east side of the Curling Rink, an old-fashioned shelter will be set up where Oldtimers and Old Timers may sit and visit under the green trees. A picnic supper, all basket dishes, will be served at the north end of the Rink by the Historical Society's display of antique machinery will attract much attention from both old and young.

The Historical Society hopes to have a cordial invitation to all former residents of the Tofield area to participate July 1 a real "homecoming".

WATSON

Tofield

Contractor

General Construction

Electrical Installation

Plumbing Mechanical

Sons & Field

Kallal Lumber's

Final Sale!

Econ. 2" Dimension 2x4 to 2x10 ..... Per M $55

ONE LOT TO CLEAR ..... Per M $40

PRESSURE TREATED POSTS—Good choice.

2" FIBREGLASS Insulation ... Per sq $55.00

SPRUCE PLYWOOD 4x8—3/8" ..... Sheet $2.50

Asphalt Shingles 210 lb. Per Sq. $8 50

All C-I-L Paint in Stock Now 1/3 OFF!

FINISHED HARDBOARD— 4x8 sheets. To clear ..... ea. $4.50

4x8 HARDBOARD—¼" ..... Only $2.60

Also Many Other Items that Must Be Sold!

Kallal Lumber

HIGHWAY 14, TOFIELD PH [illegible]

The Tofield Mercury

VOL. 16—No. 44, Thursday, June 29th., 1967. $4.00 per Year, PUBLISHED WEEKLY AT TOFIELD, ALBERTA

Days of yore

In the front seat of this surrey-type buggy are Lars Rude, Tofield and Miss Louise Hansen, Camrose. Beside it are Mrs. Van Carr and her mother, Mrs. Madsen in centennial costumes. The vehicle was sold on June 21 for $300 to an Edmonton buyer at Jack Hirsch's sale of antiques, first of its kind in Camrose and conducted by Fred Brown and Elgin Brown. Once an RCMP wagon at Cold Lake, it was repainted and carried centennial signs on seats and 1867-1967 on the hook.

Large audience enjoys piano music recital

(Mrs. S. Kolodychuk)

The students of Mrs. R. Cross held their annual Piano and Accordion Music Recital on Thursday, June 22. They performed to a large audience in three groups, choosing a wide variety of selections for the recital.

Beginners to Grade 3—Gwendoline Vaeglin, Johnny Rakos, Ronald Teske, Paul Yoder, Lorraine Berrech, Joy Stauffer, Michael Hisey, Patsy Erickson, Sanda Stauffer, Bruce Booth, Darwin Lauber, Sheila Hisey, Marva Maaren, Margaret Stauffer, Charlene Good, Conrad Boettger, Lorrie Magneson, Cameron Cross, Colleen Stauffer, Vernie Dyer, Dolores Yoder, Elaine Hammer, Johnny and Gerry Rakos (accordion duet).

Group 2 (Grades 3 to 5)—Dorene Hammer, Dianne Dueck, Janice Stumbo, Gerry Rakos, Diane Stauffer, Elaine Yoder, Elaine Munkedal, Neil Klawitter, Kenny Anneho, Elaine and Dolores Yoder (duet), Monica Kandolhan, Sherry Stauffer, Doris Pipka.

Group 3 (Grades 6 to 9)—Rosalind Kolodychuk, Linda and Audrey Lyons (duet), Carol Manderson, Sandra Klawitter, Audrey Lyons, Linda Lyons, Linda Cross, Mrs. Cross and Linda (duet).

At the close of the recital, Carol Manderson presented Mrs. Cross with a gift from all the students in appreciation.

All crops coming on well in area

At the end of last week, crops at Tofield and in the surrounding districts were reported to be coming on well. There was ample moisture and only warmth was needed to help growth make up for the late season.

Spraying was general. There was some frost at Ryley early on the morning of June 23 but it did no apparent damage.

Holden has had the highest rainfall, 3.46-ins since May 1. Bardo and Ryley received slightly less, while Tofield had a total of 2.75-ins. and Shanks, 2.60-ins. in that period.

Hay crops were reported to be in excellent condition, but later than usual.

All is ready for July 1st Showcase 67

(Mrs. G. Phillips)

With the weatherman's blessing, July 1, Tofield's Centennial Showcase '67 should be "one for the books".

Main Warton reports that at least 25 floats will be in the parade — everyone is making a special effort to make Canada's 100th birthday an event which everyone, and especially the children, will cherish in memory.

It is hoped that as many children as possible will participate in floats, as marchers in the parade, in the Centennial Costume Contest, and in any other way possible. Let's give them a day to remember!

The bleachers are again borrowed from Mr. Golden so that spectators at the horse show may have a good view of these exciting events.

The barbecue is planned and ready to go. Look for a special pioneer item on the menu this year.

Remember

—a gate prize this year;
—the handicraft display;
—the school display;
—free coffee for Old-Timers provided by Community Leagues.

Contennial service by Lutheran Church held in Edmonton

On Sunday, June 25, a Centennial Service was held at the Jubilee Auditorium in Edmonton, sponsored by the Churches of the Lutheran Church of Canada.

Special attraction for this occasion was the Reverend A. M. Rohrdobal, LL.D., of St. Louis, Missouri.

The Lutheran Hour, Rev. Fred Schulz, President of the Lutheran Church of Canada, Rev. A. H. Showermann, D.D., and Rev. A. J. Mueller, Rev. Schulz resided for a time in Tofield.

Three Tofield couples journeyed to Edmonton for the Centennial Service. They were Anna and Fred Thomasse, Viola and Ed Tiedemann and Mary and Bill Tiedemann.

and served by Kalsbeek Ladies;

—merry - go - round and ferris wheel;

—and, of course, the ball tournament.

Petra's Park is a beauty!

(Mrs. G. Phillips)

Petra's Park is a beautiful addition to the town. The flowers are blooming in their Centennial emblem shaped bed. The gaily-painted by the employees of Northwestern Utilities is very decorative. The lilac trees and the rich dark earth promise a cool, shady beautiful area of green on Tofield's Main Street.

The restful park complements the Lions' playground just opposite, where active games are always in progress.

Heads $1,000,000 program to extend colleges, ministries

Well known Director of Development at Camrose Lutheran College, Rev. Arther W. Holmes, has been named this week to head the new Lutheran Academic Mobilization Plan (LAMP) for the Western Division.

The program has been initiated by the Evangelical Lutheran Church to raise more than $1,000,000 for the capital needs for the four educational institutions sponsor ed by the church, and for campus ministries at the provincial universities.

The program foresees Camrose College being one of the largest recipients of the program as it expands its affiliation with the University of Edmonton.

Pastor Holmes will be responsible for co-ordination for the program in Alberta and British Columbia. He will devote all his time to the new program, having been given seven months leave of absence.

H. Schultz to emcee Showcase 67

Harold Schultz has kindly consented to be master of ceremonies for Tofield's Centennial Showcase '67. Those who saw him in action at the Folk Festival will look forward to seeing him taking charge on July 1. He will conduct the opening ceremonies and the Centennial Costume Contest, to mention just two of his activities.

Out-of-town judges have been secured for both the Parade and the Centennial Costume Contest, report Marie Worton and Georgia Christensen, who are respectively in charge of those two events.

THURSDAY MORNING FLASH

Major Frank Pace, RCP, will on hand July 1st for opening ceremonies of Showcase '67.

Need to rest? Try new benches

(Mrs. G. Phillips)

Two commodious newly constructed benches, painted a restful shade of green, have been placed on Main Street by members of the Ladies' Bowling League for the comfort and convenience of Tofield shoppers.

This thoughtful gesture in the Centennial project of these ladies and one which adds to the friendly atmosphere of the town and which will be much appreciated by all one bench is near Robinson's Store and the other near the Super A.

Centennial service is well-attended

An Ecumenical Centennial Service of Thanksgiving last Sunday evening was well attended. Large [illegible] was a musical [illegible] the [illegible] of Tofield and district as well as [illegible] of the "household of faith".

The Lutheran, Anglican, Roman Catholic, Salem, Conference and Bethany Mennonite, Baptist and United Churches shared in the service of thanksgiving. T. Grainger led the massed choir and the hearty congregational singing.

Pocket picking

MacDuff Ottawa Report

OTTAWA. — For [illegible] years the taxpayers of Canada by [illegible] into their own pockets or perhaps, to be more accurate, having them picked, have [illegible] ing off a day that was as inevitable as in a Greek tragedy. The House of Commons, with only the formality of opposition, has approved the establishment of a corporation to administer a slow death to the Cape Breton coal mining industry. The Cape Breton Development Corporation, a new federal crown corporation, will take over the very doubtful assets of the Dominion Coal Company, a subsidiary of the DOSCO empire, and will gradually close down four mines which have been operating on a subsidy that now totals $200 million. More than $100 million of this amount has been paid out since 19[illegible]. The estimated cost of subventions and other aid next year is $27.4 million or about $4,000 for each mine worker.

The plight of coal mining in the Maritimes [illegible] until now [illegible] as popular a conversation piece as the weather with as much done about it. There have been three Royal Commission [illegible] on the subject since the war in addition to the study [illegible] by the Royal Commission on Canada's [illegible] nomic Prospects. As chairman of that [illegible] Commission, Mr. Walter Gordon saw only one solution, phasing out the mines and moving the population. Years before, Arnold Toynbee in an historic survey of the Atlantic Provinces, had said much the same thing. But if the Pearson Cabinet Minister had been personally organizing a second expulsion of the Acadians he could not have engendered [illegible] hatred and bitterness.

Mr. Gordon in [illegible] days had no [illegible]tion to become a cabinet minister or enter politics but for the St. Laurent government his report, appearing on the eve of the 1957 election, was more embarrassing. It may have played its role in electing the first Conservative government in 22 years. In any event the Tories reversed the party positions in Nova Scotia taking 10 of the 12 seats, 10 seats that would have held the Liberals in power.

Liberals, now [illegible] in power, have never regained their position in Nova Scotia and when Mr. Gordon himself, now a politician, stumped the province in 1963 he found that the Acadians had neither [illegible] nor forgiven.

So much for a history which proves at least that the Pearson Government has been ready to take a major [illegible] of its political life in its hands. It was not decided overnight. In 1965 a Montreal consultant was asked to report on the situation. Dr. J. R. Donald had some advantages over his predecessors. Before he reported he knew, for example, that DOSCO intended to get out of the [illegible] business. He [illegible] that, subsidy or no subsidy, the Cape Breton coal mines had a limited life of [illegible] 15 years. Coal is [illegible] mined at a depth of 3,000 [illegible] miles under the sea with shifts using an hour to an hour and a half of their time getting to the seam. The choice was not one of continuing or not continuing [illegible] mining in Cape [illegible].

Nevertheless ministers must have spent some sleepless nights over his recommendation to give the coup de grace to the coal mining industry because the report lay in seclusion from May until October last year. When it was released it [illegible] far less furore than expected. The [illegible] lay in the fact that it [illegible]

(Continued on Page Three)

From the mail bag

Perfect choice

Tofield, June 27, 1967

Dear Sir:

One tends to become contemptuous of all the modern choices as "man of the week", "man of the hour", and what have you. Constant such awards have robbed the phrase of much of its meaning. In many cases the title is awarded for reasons other than merit.

Then, unexpectedly, comes an announcement which is truly an inspiration. Not the wealthy citizen, or the one most often in the news—but one who is instantly acclaimed by all who know him as the "perfect" choice.

Bill Backchalk, Citizen of the Year, deserves this recognition as few people could hope to and the whole community joins in proclaiming his appointment.

Congratulations, Bill, and Kate and Billy!

—From All of Us.

There oughta be a law

Somewhere there must be a law that says you can't move in on a man's property without permission, even if you own a bulldozer or a whole string of them. But time and again nobody tells the dozer operators.

The whole ridiculous picture is being repeated again in the case near Fort Saskatchewan, where a railway is being built to terminate at the Redwater plant of Imperial Oil.

Apparently the government was in the process of expropriating the land, but nobody thought to inform the farmers.

Once the railway is built, it's too late for the farmers to do very much about having the survey changed to make a more desirable use of available land. This may be excellent from the point of view of the railway builders and the construction crews, but it's a mighty shoddy picture from the farmers' point of view.

Not many years ago a southern Alberta rancher made headlines by promising to shoot at construction crews endeavoring to work on his land without first getting the necessary permission, even though he knew the permission was only a matter of form in the end, and would be granted automatically.

And we recall it wasn't many years after Confederation that a lot of farmers started a shooting war a few hundred miles further east when unexplained surveyors moved in on their land. Don't we ever learn?

Exciting Pages From Canada's Past

[illegible] is a French word derived from the Latin miscere—to mix. The name was given to the offspring of the white fur traders and the native women of Canada —it was natural for these men, living among the Indians and far from their own [illegible] society, to unite with the [illegible] women.

The Metis developed as a separate culture. They were proud of their mixed blood, and being removed from white [illegible] [illegible] than a [illegible], they evolved an independent way of life that was neither Indian nor European. Physically they combined the best characteristics of these two races. according to Southesk, they were "tall, straight and well proportioned, lightly formed but strong and extremely active and enduring". Another observer wrote: "They are a merry, light-hearted obliging race, recklessly generous, hospitable and extravagant".

The Metis were as free as the wilderness they were born in. They loved the excitement of the hunt. Many of them depended on the buffalo for their livelihood, while others would leave their small farms to join in the chase. On occasion they would use the original Indian method of hunting down a herd and stampeding it off a cliff or creek bank. They would dry the meat and grind it with crushed berries to make pemmican for the winter. The buffalo or bison also provided skins for [illegible] and leather, and the dung was used as fuel. Full-grown buffaloes were up to six feet high and weighed a ton or more.

Concentrating in the Red River area, the Metis gradually had to abandon their farms to follow the dwindling herds farther and farther west. These hunting expeditions were well [illegible]. The Metis used [illegible], travelled in bands [illegible] leaders and hun[illegible] to a code of rules an[illegible]. Often they were accom[illegible] by priests who celebrated daily mass, taught the children and visited the sick. In winter many of the Metis camped out rather than return to Red River.

As the buffalo grew scarcer, these camps became permanent villages and eventually the villagers had to fall back on [illegible]ing and fishing to make a living.

(This historical featu[illegible] one of a series which readers may wish to clip and [illegible])

Can't spend it

There's a good deal of misunderstanding about recent news announcements that the initial wheat price would increase 20 cents a bushel, says Farmers Union president Paul Babey. The increase doesn't mean the total price paid to the farmer will increase a bit, he says.

While the initial price will be higher, he cautions, the final price would be that much less, after the wheat has been sold by the Canadian Wheat Board. And the increased supplies in exporting and importing countries expected for this year could mean there will be no increases, and possibly even lower world prices than last year.

Mr. Babey suggests the farmers should tell their story to the consumer public, so the true farm picture is clear, rather than just talk amongst themselves.

Time for nominations

Closing date for nominations for Junior Citizens of the Year is nearing, and anyone with nominations to suggest should get them in to The Canadian shortly. Sponsored for the past several years by a number of provincial power companies, the awards have gone far to recognizing some of the splendid achievements of young citizens up to the age of 18. Naturally not everyone can be selected, but let's hope no-one in this area will miss out for want of being nominated.

The Tofield Mercury

Editor: C. A. MacLean

Published at Tofield, Alberta, every Thursday by the Tofield Mercury Publishing Ltd.

Office on Main Street, Tofield

Subscription price by mail $2.50 per year

MacDuff Ottawa report

(Continued from Page Two)

two crown corporations, one to close the [illegible] and the other to promote alternative [illegible] jobs instead of moving men to jobs. The legislation is a little less am[illegible]. There will be one crown company [illegible] of two with initial capital of $45 million instead of $153 million. $25 million to phase out the mines and $20 million to provide new industries. The province of Nova Scotia is to supply another $10 million to the economic development fund.

Within a year the new Corporation must come up with a definite plan for the phase out. For some Cape Breton miners there will be new jobs, assuming that the plan is successful. Others will look forward to early retirement on pension. The target date for the final phase out will probably be 15 years and for that period of time Nova Scotia will issue no further coal permits or leases without the approval of the Corporation.

One pitfall the Government is avoiding. Pressures have been strong to have the Corporation also buy out DOSCO's steel assets. In these [illegible] there have been lay-offs and there will be more lay-offs. The Company would like to move it's steelmaking out of the Maritimes [illegible] centre it in Quebec. This would probably be a $50 million investment with the money used for the purpose of setting up steel mills to compete with the Crown company. Political pressures so far have been resisted and will continue to be.

As it is, the take-over of the Dominion Coal Company is the largest nationalization scheme since the formation of the Canadian National Railways. Another was the war-time take-over of Eldorado Mining and Refining Ltd., an imminently profitable deal for the taxpayer. There is no profit in Maritime coal but unlike the railway nationalization which put a new burden on the shoulders of the taxpayer the Cape Breton scheme gives some promise of relief.

CAPITAL HILL CAPSULE

Canadians don't appear to be doing much better in avoiding the wastage of labour disputes than last year. In 1966 there were five million man-days lost cutting Canadian productivity to a gain of less than one per cent. Early in the year the strike record showed signs of improvement but in May there were 97 work stoppages involving a loss of 480,000 man-days, considerably above the record for May 1966.

Ross Creek news

Mrs. L. Van Buskirk

A very large crowd attended the wedding reception of June Motuik and Ronald Small at the Mundare National Hall on Saturday, June 24th. June has spent most of her life in the district, and both she and her husband are graduates of Lamont High School.

Norman McLachlan left Friday to spend part of his vacation with his sister and family at Zebbells, B.C.

The Northern Alberta Hereford Association held their annual tour on Saturday and called at several farms in the district.

Willie Van Buskirk and Morley Jacobsen made an overnight trip to Waterton Park, to pick up equipment for Elk Island Park.

Joe Lazaruk was a patient in the Lamont Hospital for a few days.

COME—to Daily

Vacation Bible School

at the TOFIELD MENNONITE CHURCH

July 10th to 21st

Daily 9:00 a.m. to 12:00 Noon

CHILDREN AGES 4 TO 15 YEARS WELCOME

Closing Program Friday, July 21st, 8:00 p.m.

EVERYONE WELCOME!

(43-44)

Classified ads get results

Phone 662-4016

Ministik news

Mrs. J. Reddick

At the United Church on Sunday Ian McCullough student minister, announced that communion services would be held on Sunday, July 9th, the minister conducting to be announced at a later date.

Several people from Ministik were guests at the lovely banquet and social evening held at Hastings Lake on Friday when the new section and kitchen of the hall were officially opened. This is an accomplishment of 15 years' planning and work with several setbacks included.

Mrs. Helen Hennessy spent four days with the Keith Francis and George Francis families in Tofield making the acquaintance of many relatives who had come from afar to attend the wedding and reception Saturday of Miss Sharon Francis.

Mr. and Mrs. Frank Swabey announce the arrival of their first granddaughter. The proud parents are Mr. and Mrs. Bob Swabey of Smith, Alta.

MOTHER PASSES

Deepest sympathy is extended from Ministik friends to Mrs. Jim Holmes on the loss of her mother Mrs. C. Ray of Tofield, on Sunday.

Mr. and Mrs. Bill Reddick and family enjoyed a barbecue lunch and the day at Miquelon lake on Sunday.

Beverly Loch spent the weekend with Linda Holmes, her chum.

It was inoculation day Saturday when 11,000 turkeys received their "shots" at the Bruno Jeske turkey ranch.

A beautiful day made the annual community picnic a most successful one. Girls working in the new mobile booth enjoyed their tasks. This was assembled by men of the community club and will prove itself a real asset to the community. The dance following in the evening was also enjoyed by all in attendance. Many of the girls were attired in centennial dresses.

Mrs. Andrew Ferguson spent part of Wednesday and Thursday with her sister, Mrs. J. Posts, and also visited her other sister, Mrs. R. Inglis who is a patient in the "Royal Alex" hospital in Edmonton.

A 1947 power penny is worth a lot more these days.

While the buying power of an ordinary 1947 penny has disappeared into near oblivion, the buying power of a power penny has doubled over the past 20 years. Today a power penny buys a 'houseful of happiness'! Just look at how little it costs to enjoy the convenience of electric appliances.

MORE POWER TO YOUR PENNY with today's electrical living!

CALGARY POWER LTD.

Serving Albertans for over half a century

The Ryley Times

Ministik news

(Mrs. J. Reddick)

[illegible]

FROM THE SCRAP BOOK

An Engineer is a man who knows a great deal about very little and who goes along knowing more and more about less and less until finally he knows practically everything about nothing. —J.W.R.

HOVELAND FUNERAL HOME

Phone 672-3131 Camrose

— OR —

Phone 663-3634

Carl Nord, Ryley

Complete Real Estate and Insurance Service

OFFICE HOURS [illegible]

Agents for [illegible]

CENTRAL AGENCIES CAMROSE LTD.

4833 - 50 St., Camrose — Phone 672-4491

CAMROSE AUCTION CO.

[illegible]

— SALES EVERY SATURDAY —

At Our Sale on Saturday, June 24th —

[illegible]

SPECIAL LISTINGS for our next Sale on FRIDAY, JUNE 30th —

[illegible]

THE CAMROSE AUCTION MARKET

Solve a Crime

BY A. C. GORDON

YOU ARE THE DETECTIVE

[illegible]

'Master Farm Family' contest closes July 14

Nominations for the Alberta master farm family award close July 14 and nominations should be sent to the district agriculturists or home economists before that date.

This year's master farmers will receive an all-expense paid trip to Expo 67 for themselves and their wives or $1,000 if they cannot make the trip. A maximum of five farm families will win the award.

To be eligible for nomination, the family must be Canadian citizens and the farmer must be an owner-operator or a lease-operator of the farm. The farmer must have spent at least 20 consecutive years running his operation. If he has served in the Canadian Armed Forces this will count as time spent farming.

Nominations must be made on the forms provided and be signed by at least three neighbors who must accept the nomination. Forms can be obtained from district agriculturists and district home economists.

At present Canada's forests are growing about twice the volume cut each year.

Over 100,000,000 trees are planted in Canada each year.

White pine was the species which most attracted early lumbermen and was responsible for settlement of many areas in Eastern Canada.

R. L. Williamson D.C.

Doctor of Chiropractic

Ryley Office—Wed. 2 - 5 p.m.

Main Office [illegible] - 82 Street, Edmonton.

In time of sorrow or need for courteous and dependable service Call 482-1561 Edmonton Collect Day or Night

ANDREWS-McLAUGHLIN CHAPEL (1964) Ltd.

Agents

J. E. Strome, Tofield — Garnet Burnstad, Ryley

The weather

June	Max.	Min.	Barom.	Remarks
[illegible]	[illegible]	[illegible]	[illegible]	

Bardo Annual SPORTS DAY

Monday, July 3rd.

● Baseball ● Children's Races

● Horseshoes ● Trap Shooting

Meals and Lunches available on grounds

[illegible] Pony League ... 2:30 Bardo vs Round Hill

[illegible] ... 4:30 Pony League

[illegible] — Final Game

Competitive Prices

FREE ESTIMATES

Phone 672-2555

Camrose Transit Mix Ltd.

County of Beaver School Committee news

Minutes of the County of Beaver No. 9 School Committee meeting Tuesday May 30, 1967.

Business Arising from the minutes

In regards to the ventilation system, the committee was informed that certain changes had been made in the system by Mr. Pearson and that payment had been made to him. A letter from Mr. Pearson to the Public Works Foreman concerning further changes in the system at a proposed cost of $364.00 was referred to the Committee.

A representative from the Workmen's Compensation Board, Mr. D. J. Gibbs, was inspecting the installation to see what modifications could be made to have the system actually remove the smoke and fumes from the shop. The assistant Sec.-treas. accompanied Mr. Gibbs and reported that in the opinion of Mr. Gibbs, by installing a couple of ventilators towards the ceiling of the shop it should be possible to remove the fumes without further modification.

Moved that the report be accepted and the action in paying his account concurred in. Cd.

In regards to Councillors Accident Insurance the Sec-treas., advised that the requested additional coverage could be obtained. The premium per person would be $10.00 annually. Moved that the report be accepted and additional coverage obtained. Cd.

Cr. Weatherill stated that he was unable to go to Banff and it was moved that Cr. Kropielnicki be appointed to attend the Refresher Course at Banff during the week of June 4th in place of Cr. Weatherill. Cd.

The Committee was advised that the position of Supervisor of Libraries for the County's schools had been approved for grant purposes by the department of Education. Moved that the report be accepted. Cd.

Inspection report by Inspector M. D. Shuttleworth of the Fire Commissioners Office in regards to the Ryley School containing a number of recommendations were referred to the committee. Although it was felt that some of the recommendations were of such nature that they should have been taken care of when the school was constructed, it was felt that it would be of no value to protest the recommendations and it was moved that the report be accepted and the recommendations complied with. Cd.

Apprentice Course Report for Derek F. Tiedemann was referred to the Committee. The report was very good indicating a school rating of 81 per cent [illegible] per cent out of a possible 100 per cent on the examination. He had been awarded his 2nd year technical credit.

Moved that the report be received and filed. Cd.

Moved that the janitors and mechanics be directed to take their holidays during the month of July. Cd.

The Sec-treas., informed the Committee that he had received word from Pioneer Bus and Body Ltd. that the two Chevrolet 36-passenger school buses would be ready for delivery in Windsor, Ontario on June 7th.

He also referred to information from the Bus Supervisor that some of the County's drivers were prepared to bring these buses back after the school term is over. The Chairman stated that he did not know whether the drivers, that he had lined up in Viking, would have time to go at this time. It was felt that if the County's own drivers wished to make this trip they should be given the opportunity and it was moved that preference be given to our own school bus drivers for the opportunity to go to Windsor for the 2-36 passenger school buses and to Brantford for the remaining 48-passenger Blue Bird bus. Cd.

Superintendent's Report

Moved that the following resignations, effective July 1967 be accepted: Roberta E. Cumming, Samuel Chelliah, George T Lowe, Gordon J. Pittman, Earle Wayne Baillie, Myrtle Baillie, Carolyn Shields, Edward Shields, Beverly McRae, Pieter W. A. Grobler, J. R. Hemphill. Cd.

Moved that the appointment of Miss Nola Watts as Librarian at Ryley and Mr. Douglas Leigh on to Social Studies in Jr. High School at Ryley be confirmed. Cd.

Robert Wiley, teacher at the Viking school, had forwarded an application form for taking driver training in July. Moved that Robert Wiley's application be accepted. Cd.

It was mentioned that a power pole was located in the back yard of the duplex teacherage at Ryley and that the Superintendent had requested that the Calgary Power move this pole to a different location, however, no action has been taken.

Moved that the Sec.-treas., contact Calgary Power in this connection. Cd.

Moved at 5:20 p.m. that this meeting now adjourn. Cd.

TOFIELD COMMUNITY THEATRE

Fri., June 30 — 8 p.m.

Sat., July 1st.

MATINEE at 3:00 p.m.

Color — FAMILY.

Showtime: 8 p.m.

Theatre will be closed July and August.

County Council notes

Minutes of the regular meeting of the Council of the County of Beaver No. 9, Wednesday, June 14th 1967.

Mr. Allan Strome, Branch Supervisor of the Dept. of Water Resources and Robert Wagner, Engineer with the Dept. attended the meeting at this time in connection with the various drainage problems in the County. Mr. Strome advised that the Dept had budgeted an amount of $15,000.00 for Flood control under the 50-50 provisions for the County of Beaver and he inquired if the Council was prepared at this time to make any definite commitments as to what work might be undertaken during the 1967 season. He advised that his Department had submitted an overall proposal to ARDA including the Kropielnicki and Shonts Flood Control Schemes and he was quite hopeful that the scheme would be approved by ARDA.

In regards to the Amisk Creek Scheme Mr. Wagner stated that the surveys had been finished and that the plans should be completed in a couple of weeks time. As erosion was a big factor in this project Mr. Strome was doubtful that this would be eligible under the ARDA provisions.

In regards to the Waskwei Flood Control Scheme which was considered to have a chance in being accepted under the PFRA regulations. Mr. Strome stated that if this was not the case, the Dept. of Water Resources was quite prepared to handle this flood control scheme under the 50-50 arrangements.

The Amisk Creek Flood Control Scheme had originally been surveyed by the Dept. of Water Resources in 1959 and at that time the estimated cost had been [illegible]. Mr. Strome was of the opinion that the cost would now be quite in excess of this amount.

Moved that the Council go on record as being in favor of the Amisk Creek project [illegible] to be dealt with in 1967. Cd.

In regard to the sale of the D6 [illegible] and scraper, the Sec.-treas. [illegible] that payment [illegible] from [illegible] Equipment and Parts Ltd. [illegible] the [illegible] had been [illegible]ed. Moved that the report be accepted. Cd.

In regard to the proposed water and sewer installations at Bruce, the Sec.-treas. stated that he had had no report from W. Francl and Associates in this connection. He noted that they were supposed to have had more information by May 30th. Cr. Doan stated that the Engineers had done some further survey in the hamlet and that the report was supposed to be ready for today's meeting.

In regards to Henry Field's inquiry about the bridge on S.E. [illegible]-49-15 W.4th, Cr. Doan reported that he had investigated the situation and had promised a steel culvert at this point. It was considered that at least 36 feet of [illegible] x 44 arch culvert was required possibly with a flanged end upstream. A considerable amount of rock and gravel would be required as the water was flowing quite fast through this point during the spring run-off. Mr. Field stated that he would pull out the old bridge.

Moved that the report be accepted and the action of Cr. Doan concurred in. Cd.

Letter from Ronald W. Culbert of Kinsella, offering $10.00 for lot 13 in Block A, Plan 1662W was referred to the Council. Moved that the lot be sold to Mr. Culbert for the sum of $10.00. Cd.

Letter form E. M. Fitzmaurice, stating that he would like to lease the road allowance west of Camp Lake between S.W. 15 and N.W. 10-48-11-W 4th, was referred to the Council. Moved that the Council has no objections to the proposed lease. Cd.

Letter from the District Engineer requesting the County to undertake the weed spraying on Highways 14 and 36 was referred to the Council. The Sec.-treas., advised that he had informed the District Engineer that our crew would look after this work. Moved that the letter be accepted and the Sec.-treas.'s action concurred in. Cd.

Letter from the Licensing Branch of the Dept. of Industries and Development advising that Robert John Williams Pay-N-Save Petroleums on Pt. S.E. 14-49-16-W.4th at Holden had made an ap-

(Continued on Page Six)

County of Beaver #9

OFFICE HOURS

9:00 A.M. to 5:00 P.M.

Monday through Friday

Saturday, closed all day

● ALLIS-CHALMERS — MACHINERY AND PARTS

● BRIGGS & STRATTON and CLINTON — GAS ENGINES—Parts and Service

● TRACTOR OVERHAULING

— ALL AT —

Patterson Farm Equip't

CONRAD PATTERSON

Phone 62-3930 — Tofield

For Refreshing People!

The BOLD BRIGHT BEER

The Ryley Times

Ministik news

(Mrs. J. Smith)

[illegible]

FROM THE SCRAP BOOK

[illegible]

HOVELAND FUNERAL HOME

Phone 672-3131
Camrose
— OR —
Phone 663-3634
Carl Nord, Ryley

Solve a Crime

BY A. C. GORDON

YOU ARE THE DETECTIVE

[illegible]

SOLUTION

[illegible]

'Master Farm Family' contest closes July 14

Nominations for the Alberta master farm family award close July 14 and nominations should be sent to the district agriculturist or home economists before that date.

This year's master farmers will receive an all-expense paid trip to Expo 67 for themselves and their wives or $1,000 if they cannot make the trip. A maximum of five farm families will win the award.

To be eligible for nomination, the family must be Canadian citizens and the farmer must be an owner-operator or a lessee-operator of the farm. The farmer must have spent at least 20 consecutive years running his operation. If he has served in the Canadian Armed Forces, this will count as time spent farming.

Nominations must be made on the forms provided and be signed by at least three neighbors who must accept the nomination.

Forms can be obtained from district agriculturists and district home economists.

At present Canada's forests are growing about twice the volume cut each year.

Over 100,000,000 trees are planted in Canada each year.

White pine was the species which most attracted early lumbermen and was responsible for settlement of many areas in Eastern Canada.

R. L. Williamson D.C.
Doctor of Chiropractic
Ryley Office—Wed. 2 - 5 p.m.
Main Office: 9800 - 92 Street, Edmonton.

In time of sorrow or need
for courteous and dependable service
Call 482-1561 Edmonton Collect
Day or Night

ANDREWS - McLAUGHLIN CHAPEL (1964) Ltd.

Agents
J. E. [illegible] Tofield — Garnet Burnstad Ryley

Complete Real Estate and Insurance Service

OFFICE HOURS [illegible]

Agents for [illegible] Insurance Companies

CENTRAL AGENCIES CAMROSE LTD.
4833 - 50 St., Camrose — Phone 672-4430

The weather

[illegible]

[illegible]

CAMROSE AUCTION CO.

— SALES EVERY SATURDAY —

At Our Sale on Saturday June 24th.—
CATTLE OF ALL CLASSES WERE IN DEMAND
[illegible]

SPECIAL LISTINGS for our next Sale on FRIDAY JUNE 30th.—
[illegible]

CAR & TRUCK AUCTION — [illegible] JUNE [illegible] FOR CENTRAL GARAGE [illegible]

[illegible]

THE CAMROSE AUCTION MARKET
[illegible]

Bardo Annual SPORTS DAY
Monday, July 3rd.

● Baseball ● Children's Races
● Horseshoes ● Trap Shooting (Guns supplied)

Meals and Lunches available on grounds

12:00 a.m. Pony League — 2:30 Bardo vs Round Hill
12:30 Tofield vs Ryley — 4:30 Pony League
6:00 p.m. — Final Game

Competitive Prices
FREE ESTIMATES
PHONE 672-2555

[illegible]

Camrose Transit Mix Ltd.

County of Beaver School Committee news

Minutes of the County of Beaver No. 9 School Committee meeting Tuesday, May 30, 1967

Business Arising from the minutes

In regards to the ventilation system, the committee was informed that certain changes had been made in the system by Mr Pearson and that payment had been made to him. A letter from Mr. Pearson to the Public Works Foreman concerning further changes in the system at a proposed cost of $364.00 was referred to the Committee.

A representative from the Workmen's Compensation Board, Mr D. J. Gibbs, was inspecting the installation to see what modifications could be made to have the system actually remove the smoke and fumes from the shop. The assistant Sec.-treas. accompanied Mr Gibbs and reported that in the opinion of Mr Gibbs, by installing a couple of ventilators towards the ceiling of the shop it should be possible to remove the fumes without further modification.

Moved that the report be accepted and the action in paying this account concurred in. Cd.

In regards to Councillors Accident Insurance the Sec treas. advised that the requested additional coverage could be obtained. The premium per person would be $10.00 annually. Moved that the report be accepted and additional coverage obtained. Cd.

Cr Weatherill stated that he was unable to go to Banff and it was moved that Cr Kropielnicki be appointed to attend the Refresher Course at Banff during the week of June 4th in place of Cr Weatherill Cd

The Committee was advised that the position of Supervisor of Libraries for the County's schools had been approved for grant purposes by the department of Education. Moved that the report be accepted Cd.

Inspection report by Inspector M. D. Shuttleworth of the Fire Commissioners Office in regards to the Ryley School containing a number of recommendations were referred to the committee. Although it was felt that some of the recommendations were of such nature that they should have been taken care of when the school was constructed, it was felt that it would be of no value to protest the recommendations and it was moved that the report be accepted and the recommendations complied with. Cd.

Apprentice Course Report for Derek F. Tiedemann was referred to the Committee. The report was very good indicating a school rating of 81 per cent and 80 per cent out of a possible 100 per cent on the examination. He had been awarded his 2nd year technical credit.

Moved that the report be received and filed Cd

Moved that the janitors and mechanics be directed to take their holidays during the month of July. Cd.

The Sec-treas., informed the Committee that he had received word from Pioneer Bus and Body Ltd. that the two Chevrolet 36-passenger school buses would be ready for delivery in Windsor, Ontario on June 7th

He also referred to information from the Bus Supervisor that some of the County's drivers were prepared to bring these buses back after the school term is over. The Chairman stated that he did not know whether the drivers, that he had lined up in Viking, would have time to go at this time. It was felt that if the County's own drivers wished to make this trip, they should be given the opportunity and it was moved that preference be given to our own school bus drivers for the opportunity to go to Windsor for the 2-36 passenger school buses and to Brantford for the remaining 48-passenger Blue Bird bus. Cd.

Superintendent's Report

Moved that the following resignations, effective July 1967 be accepted Roberta E. Cumming, Samuel Chelliah, George T Lowe, Gordon J Pittman, Earle Wayne Baillie, Myrtle Baillie, Carolyn Shields, Edward Shields, Beverly McRae, Pieter W. A. Grobler, J. R. Hemphill. Cd.

Moved that the appointment of Miss Nola Watts as Librarian at Ryley and Mr. Douglas Leigh on to Social Studies in Jr. High School at Ryley be confirmed Cd

Robert Wiley, teacher at the Viking school, had forwarded an application form for taking driver training in July. Moved that Robert Wiley's application be accepted. Cd.

It was mentioned that a power pole was located in the back yard of the duplex teacherage at Ryley and that the Superintendent had requested that the Calgary Power move this pole to a different location, however, no action has been taken

Moved that the Sec treas., contact Calgary Power in this connection. Cd.

Moved at 5:20 p.m. that this meeting now adjourns. Cd.

TOFIELD COMMUNITY THEATRE

Fri., June 30 — 8 p.m.
Sat., July 1st.
MATINEE at 3:00 p.m.

Color — FAMILY.

Showtime: 8 p.m.

Theatre will be closed July and August.

County Council notes

Minutes of the regular meeting of the Council of the County of Beaver No. 9, Wednesday, June 14th 1967

Mr Allan Strome, Branch Supervisor of the Dept. of Water Resources, and Robert Wagner, Engineer with the Dept. attended the meeting at this time in connection with the various drainage problems in the County. Mr Strome advised that the Dept had budgeted an amount of $15,000.00 for Flood control under the 50-50 provisions for the County of Beaver and he inquired if the Council was prepared at this time to make any definite commitments as to what work might be undertaken during the 1967 season. He advised that his Department had submitted an overall proposal to ARDA including the Kropielnicki and Shunts Flood Control Scheme and he was quite hopeful that the scheme would be approved by ARDA

In regards to the Amisk Creek Scheme Mr Wagner stated that the surveys had been finished and that the plans should be completed in a couple of weeks time. As erosion was a big factor in this project Mr Strome was doubtful that it would be eligible under the ARDA provisions.

In regards to the Waskwei Flood Control Scheme which was considered to have a chance in being accepted under the PFRA [illegible] Mr Strome stated [illegible] the case the [illegible] Water Resources was [illegible] to handle this [illegible] scheme under the 50 [illegible]

[illegible] Flood Control [illegible]

Bruce, the Sec.-treas. stated that he had had no report from W. Francl and Associates in this connection. He noted that they were supposed to have had more information by May 30th. Cr. Doran stated that the Engineers had done some further survey in the [illegible] and that the report was supposed to be ready for today's meeting

In regards to Henry Field's inquiry about the bridge on S.E. [illegible]-49-15 W.4th, Cr. Doran reported that he had investigated the situation and had promised a steel culvert at this point. It was considered that at least 36 feet of 3 x 44 arch culvert was required possibly with a flanged end upstream. A considerable amount of rock and gravel would be required as the water was flowing quite fast through this point during the spring run-off. Mr. Field stated that he would pull out the old bridge

Moved that the report be accepted and the action of Cr Doran concurred in Cd

Letter from Ronald W. Culbert of Kinsella, offering $10.00 for lot 13 in Block A, Plan 1869W was referred to the Council. Moved that the lot be sold to Mr. Culbert for the sum of $10.00. Cd.

Letter form E. M. Fitzmaurice, stating that he would like to lease the road allowance west of Camp Lake between S.W. 15 and N.W. 10-49-11-W.4th, was referred to the Council Moved that the Council has no objections to the proposed lease. Cd.

Letter from the District Engineer requesting the County to undertake the weed spraying on Highways 14 and 36 was referred to the Council. The Sec.-treas., advised that he had informed the District Engineer that our crew would look after this work. Moved that the letter be accepted and the Sec.-treas.'s action concurred in Cd

Letter from the Licensing Branch of the Dept. of Industries and Development advising that Robert John Wiliams Pay-N-Save Petroleums on Pt. S.E. 14-49-16-W.4th n Holden had made an ap-

(Continued on Page Six)

County of Beaver #9
OFFICE HOURS
9:00 A.M. to 5:00 P.M.
Monday through Friday
Saturday closed all day

● **ALLIS-CHALMERS**
MACHINERY AND PARTS
● **BRIGGS & STRATTON and CLINTON**
GAS ENGINES—Parts and Service
● **TRACTOR OVERHAULING**
— ALL AT —
Patterson Farm Equip't
CONRAD PATTERSON
Phone 62-3930 — Tofield

For Refreshing People!

The BOLD BRIGHT BEER

County Council notes

(Continued from Page Five)

plication for a license to cover the operation of an automotive service station at this point, was referred to the Council.

Moved that the Licensing Branch be advised that the Council has no objections to the requested license being issued. Cd.

Correspondence from the Town of Tofield, advising that they were unable to make use of the waiver from the County of $2882.00 for the Tofield Centennial project was referred to the Council. The Sec-treas. stated that he had contacted the Centennial office in Edmonton and he had been advised that this money could be added to some of the other waivers that had been given to the various areas within the County. He suggested that, possibly, the Hamlets of Kinsella and Bruce should receive first consideration and that, if any money is left, the balance be offered to the Town of Viking and the Village of Ryley and Holden.

Moved that the Sec-treas. recommendation be accepted. Cd.

Moved that report from PFAA concerning townships dealt with at the Board of Review at the meeting on May 5th be received and filed. Cd.

Correspondence from the Provincial Planning Director concerning the proposed subdivision in N.W. 7-51-19-W 4th Landbrook was referred to the Council. The letter indicated that the developers of the parcels would not be allowed to use the north-south municipal roadway for access onto Highway No. 14. The Department of Highways required that this roadway be terminated. All vehicular traffic will instead use the access route which is known and registered as road plan 1254 E.T.

Moved that the correspondence be received and filed. Cd.

Subdivision application concerning E 1/2 35-47-13-W 4th was referred to the Council. This concerned a two acre site at the Town of Viking to be used for a motel site.

Moved that the Council has no objections to the proposed subdivision provided that the Council will not be responsible for any road or other improvements in or to the subdivision and also that municipal regulations regarding distance from road allowance for buildings and other construction be recognized.

Letter from the Department of Highways Bridge Branch, concerning bridge file [illegible] NSW 1-50-15-W.4th, was referred to the Council. The letter advised that a bridge had been authorized for construction at the location noted and request was made to arrange for certain works to be carried out by the County.

Moved that the information be accepted and referred to Cr. Krepielnicki for attention. Cd.

Letter from the Department of Highways Bridge Branch, concerning bridge file 76586 WNW 20-48-14-W.4th, was referred to the Council. A bridge had been authorized at this point and the letter gave instructions on certain work to be completed by the County. Moved that the information be accepted and referred to Cr. Dorin for attention. Cd.

Moved that Harold Lauber be reappointed caretaker of the Dedds Camp Grounds and Pete Mollier at the Camp Lake Camp Grounds. Cd.

In this connection Cr. Knudslien brought up the matter of the advisability of having the duties of the caretakers defined and it was considered that this should be done. Cr. Knudslien also brought up the matter of the shelter at Dedds which was in very poor state of repair. The inside wall lining had had holes punched in it in a number of places and it was also badly in need of paint. Moved that necessary repairs and repainting be done at the picnic shelter at Dedds. Cd.

Moved that the holiday schedule for the office staff, as referred to the Council by the Sec-treas., at this time be approved. Cd.

Moved that Cr. H. Weatherill be reappointed as Deputy Reeve for the ensuing six months. Cd.

The Sec-treas. reported that he had been advised by Calgary Power Ltd. at Tofield that the cost of bringing power into the pump house at Haight and the grader shed would be approximately $123.00. Moved that the proposed work be authorized. Cd.

Mr. Henry Field had mentioned to the Sec-Treas. that he was not satisfied with the approaches on the road to S.W. 12-50-15 W.4th.

Moved that Cr. Krepielnicki investigate this complaint and take necessary action. Cd.

A letter from the John Howard Society of Alberta, requesting a grant towards their furnishing fund for new quarters that they have obtained in Calgary, was referred to the Council. Moved that a grant of $25.00 be allocated to the John Howard Society of Alberta Furnishing Fund. Cd.

A letter from the Indian-Eskimo Association of Canada, requesting a grant was referred to the Council. Moved that a grant of $25.00 be allocated to the Indian-Eskimo Association of Canada. Cd.

The Sec-treas. now referred to the Council the charitable and other grants that had been allocated in 1966 and it was moved that the same grants be approved for 1967. Cd.

Moved that Mr. G. A. Baker of Kinsella be appointed Fire Chief for the Hamlet of Kinsella. Cd.

Cr. Johnston stated that the residents in Kinsella would like to have a block of sidewalk installed from the hotel corner to the school. Moved that this expenditure be authorized. Cd.

Cr. Weatherill stated that baseball seems to be revitalized in the Tofield area and he had received a request to have a base-

Cr. Weatherill stated that baseball diamond at the Spilsted Community Centre leveled and he expected that this could be done for an approximate cost of $150.00.

Moved that the work of levelling the base-ball diamond at Spilsted Community Centre be authorized. Cd.

Cr. Krepielnicki mentioned that the Haight shed needed repainting or recovering with aluminum siding.

Moved that the Haight shed be either painted or covered with aluminum siding, whichever is considered advisable. Cd.

MODERN ETIQUETTE

Q. When a hostess passes cigarettes after a meal in her home is it permissable for a guest to refuse them and smoke his own if he prefers to do so?

A. No, he should accept the cigarette offered by his hostess.

Takes over at Holy Trinity

The Rev. M. McDermott of Viking, who is taking over Holy Trinity, Tofield, conducted his first service here on Sunday morning. A feature of the service was the dedication of a new flag, presented to the church as a farewell gift from Rev. and Mrs. W. Hammett, who are retiring and moving to Victoria.

Youth groups conduct investiture of flags

Sunday, June 18, was a memorable day at South Cooking Lake United Church, as Scouts and Cubs, Guides and Brownies proudly marched in with their flags for Investiture conducted by Ian McCulloch, student minister.

At Ardrossan the last weekend of May, the Scouts, for the first time, competed in the Annual Camporee of the Nottingham District of the Boy Scouts of Canada. In stiff contests with rival Scouts of Ardrossan, Brunner, Clover Bar, Sherwood Park, Whitecroft and Wye they succeeded in bearing away five first ribbons, six seconds and one third. They were awarded the coveted Trophy—the Shield—which they proudly displayed with their flags.

Successful Scouts were Terry Zimmerman, James Browning, Chris Nielson, Rick Smith, Geo Portus, Geo. Collinge, Bob Ingram and Ron Metro. The United Church Women are sponsors for the Scouts, and Leaders are Troop — Keith Bell and Allan Beck, Pack—Ron Havter, Jack Orchard and Oliver (Bud) Jones.

[illegible]

1st Fultonvale Girl Guide Company finished their year with a Church Parade and the dedication of their Company Flag, which is the Guide World Flag.

The Mothers' Local Association, donors of the flag, were represented by their president, Mrs. McCormack, who received the flag upon dedication and presented it to the Guide captain Mrs. Zimmerman, who also represented the sponsoring UCW of South Cooking Lake. She [illegible] Sherry Collinge representing the Guide [illegible]

The [illegible] a gift from the 1st [illegible] Company was borne by [illegible] for dedication. All Senior Girl Guides have this year taken part in Flag ceremonies.

During the winter the girls formed a small choir as their service to the Community and Church.

LAW OFFICE
EDWARD PIASTA
Barristers & Solicitors
of
Messrs. Liden, Ackroyd, Bradley, Philion & Piastra
Barristers & Solicitors
301 Revillon Building, Edmonton, Alberta
Telephone 421-0611
Attends at HOLDEN at the Village of Holden Secretary-Treasurer's Office each TUESDAY afternoon, between the hours of 1:30 P.M. & 4:30 P.M.
Telephone 688-3046 (22-tfn)

Shop Now at our
JUNE SALE!
SAVINGS FOR HOME AND HOLIDAYS!
Archie's Hardware
HOLDEN SUNSET STORE
Archie & Milly Corlies, Props. Phone 688-3523

WOMEN NEEDED
to train for
MEDICAL RECEPTIONIST
DENTAL RECEPTIONIST
PRACTICAL NURSING
Training need not interfere with present employment. Can be completed in 16 weeks. High School Diploma not necessary to qualify. Out of town enquiries welcome.
Write — CAREER TRAINING
Box AWZ, Tofield Mercury

South Edmonton Denture Clinic Ltd.
G. GUENTHER
CERTIFIED DENTAL MECHANIC
[illegible] STREET
Phone 433-0488

Used Haying Equipment
M-F #3 BALER — IHC #45 BALER
M-F #51 MOWER, trailer-type
A-C ROUND BALER
COMBINES
MASSEY-FERGUSON #27 with pickup.
MASSEY-FERGUSON #92 with pickup.
TRACTORS
1961 M-F "88" DIESEL—Power steering and hyd.
1958 COCKSHUTT "40" DIESEL—Power steering and hydraulics.
BEAVER MOTORS LTD.
Phone 688-3809 Holden, Alta.

The finest Haying Equipment available!
TRAILER MOWERS
SIDE DELIVERY RAKES
WHEEL RAKES
24T & 224T BALERS
BUY THE MACHINES THAT WORK WITHOUT TROUBLE.
BRUCE BUDD
Your John Deere Dealer
PHONE 688-3875 HOLDEN
(13-44)

Better English

O. C. Williams

What is wrong with each of these sentences?

1. If I was you, I'd talk to Mr. Robinson and his wife in regards to this.
2. What did you go and do that for?
3. I dislike winter worse than summer, and neither my wife or I are very hardy people.
4. After taking their coats off the hooks, the men got into them.
5. I know a sight of people who have promised to try and attend every meeting.
6. She lay the book down on the table before she answered the telephone.

What are the correct pronunciations of these words?

7. Circuit.
8. Solace.
9. Addis Ababa (capital of Ethiopia).
10. Subaltern.
11. Cognomen.
12. Ex officio.

Which six words in the following group are misspelled?

13. Jardiniere, juxtaposition, jonquil, jeopardize, jurisdiction, mongrel, maraschino, magneto, mastiff, monetary, chromium, chloroform, cartography, chrysantheum, charlatan, liesure, lieutenant, licence, likeable, licentious, eventuality, eveness, evangelical, encomium, professer, proselyte, peremptory, perseverence, procedure

ANSWERS

1. Say, "If I WERE you, I'd talk WITH Mr. Robinson and his wife in REGARD to this". 2. Simply say, "WHY did you do that?" 3. Say, "I dislike winter MORE than summer, and neither my wife NOR I is a very hardy person". 4. Omit "of", and say, "the men PUT THEM ON". 5. Say, "I know a GREAT MANY people who have promised to try TO attend every meeting". 6. Omit "down", and say, "She LAID the book on the table".
7. Pronounce surr-kit, and not "surr-kyut". 8. Pronounce soll-iss, accent first syllable. 9. Pronounce add-iss-abb-a-ba, accent on first syllable of each word. 10. Pronounce sub-abl-tern, accent second syllable. 11. Pronounce kog-no-men, accent second syllable. 12. Pronounce eks-oh-fish-i-oh, accent on third syllable.
13. Jonquil, magneto, chrysanthemum, leisure, evenness, procedure.

New sign.

Camrose Fish & Game Association has provided signs leading to and at Twomey's Fish Pond. Besides this sign at the Texas gate leading off the gravel road, there is another at the gate stating, "No responsibility for accidents", and this is repeated at the pond. The pond was re-stocked with trout this spring. Members of the association involved were Arnie Henry, Don Green and Fierson Carlson, who is seen in the picture. A small sign will be put up at the turnoff four miles east on Highway 13, at a later date.

Modern etiquette

Q. Should a man obtain permission from the father of a girl before proposing to her?

A. This is an old, outmoded custom. Today a couple usually makes the decision on their own before announcing it to their respective parents (as if they hadn't already guessed!). After this, it is the considerate man who confers with his fiancee's father to discuss his own background and plans for the future.

Q. How does a bridegroom make his choice of a best man?

A. Usually, if he has a brother, he is expected to have this honor. Otherwise, a close friend. In any event, the man selected should be one who is capable of handling dozens of details calmly and tactfully, since he is one of the most important forces behind the wedding scenes.

Q. What do you do when you know ahead of time that you will have to leave church before the service is over?

A. Sit near the rear of the church, and preferably make your departure during the singing of a hymn.

Q. When a man, his wife, and his mother attend church services together, how do they walk down the aisle and how do they seat themselves in the pew?

A. The mother and her daughter-in-law walk down the aisle together, followed by the man, who sits with his mother between him and his wife.

Tournament of Roses entries coming slow

Entries for the Camrose Chamber of Commerce "Tournament of Roses" scheduled for Saturday, July 15, at the Victoria Park Golf Club are coming in slowly.

The tournament is open to all Alberta chamber members, and or their wives. Most of the entries received to date are all from other parts of Alberta.

The tournament is 18 holes of medal play, with the starting time scheduled for 10:00 a.m.

A Smorgasbord has been scheduled for 5:00 p.m. and each lady golfer will receive a "Camrose" rose. The Chamber has all kinds of prizes and gimmicks lined up for the entire day.

The recipe box

GLAZED STRAWBERRY PIE

(Makes 6 to 8 servings)

1 baked and cooled 9-inch pie shell

* * *

3 pints fresh strawberries
2 tbsp. cornstarch
⅔ cup sugar
⅛ tsp. salt
1 tsp. lemon juice
1 tbsp. butter

* * *

1 (8-ounce) pkge. soft cream cheese
1 tbsp. sugar
¼ tsp. vanilla
⅓ cup dairy sour cream

For the filling: Wash and hull berries. Crush sufficient berries to yield 1½ cups. Combine cornstarch, sugar and salt in a small saucepan; blend in crushed berries. Cook over medium heat, stirring constantly, until smoothly thickened. Cover and cook over low heat, stirring occasionally for five minutes. Stir in lemon juice and butter. Arrange remaining strawberries in pie shell. Spoon hot glaze over berries. Chill.

For the topping: Cream cheese; beat in sugar, vanilla and sour cream. Chill and garnish pie.

. G. [illegible]
DENTIST
at the
[illegible] Medical Clinic
For appointment Phone Viking [illegible] Mondays and Tuesdays, or [illegible] during the rest of the week

SPECIALISTS in—
WEDDING PORTRAITS ★ FAMILY PORTRAITS
FEATURING PORTRAIT OF THE MONTH IN NATURAL COLOR
Cameras and all Photographic Supplies
Langbell's STUDIO
CAMROSE
Phone 72 2611 4922 - 50 Street

READY TO GO FARM MACHINERY
1—I.H.C. 600-D TRACTOR— Overhauled $3500
1—I.H.C. 600-D TRACTOR— 3200 hours $5200
2—USED #50—10' CHISEL PLOWS— New chisels and sweeps. $[illegible]
1—#46 I.H.C. BALER—A-1 shape.
1—#45 I.H.C. BALER
1—14' 201 S.P. SWATHER—A-1 shape.
M. V. Ruskenveld
PHONE 688-3816 HOLDEN

SPRUCE SHEATHING
-5/16" Per Sheet 2.50
4x8—3/8" Per Sheet 2.95
-5/16" Stained—Per Sheet 2.95
4x8—3/8" Stained—Per Sheet 3.45
10 lb. Carton [illegible]
COMMON NAILS
Special $1.50
CROWN LUMBER COMPANY LIMITED
DIVISION OF CROWN ZELLERBACH CANADA LIMITED
PHONE 662-3273, TOFIELD

Announcement
Orto Stroberg of Camrose Auction Co. Ltd.
is pleased to announce that
Earl Rose, Tofield
is now booking Farm Auction Sales at Tofield & District for
Camrose Auction Co. Ltd.
If you are thinking of holding an Auction Sale contact Mr. Rose at 662-2109 to discuss the arrangements at no obligation.

Older than Canada

Taking pride of place in the parade of 80 wheelchair residents of Bethany Home & Hospital on June 21, was Mrs. Alice Rorem, guided by her distinguished nephew, Chester Ronning. This grand old lady reached her 100th. birthday on July 7th, of last year. The parade of gaily decorated wheelchairs with occupants in old-fashioned dress and 54 more on foot was the Centennial Day celebration at Bethany and marked a highlight in the lives of many pioneers of the country in the residence. —Camrose Canadian Newsphoto.

Dairy 'field day' set for Vegreville on Wed., July 5

The Dairy Branch and Extension Service of the Alberta Department of Agriculture are co-operating with the Cattle Breeders' Section of the Alberta Dairymen's Association and local committees in holding a dairy field day in the Vegreville area on Wednesday, July 5.

Chairman for the day's program, which gets underway at 1:00 p.m., will be N. A. Cherwk, District Agriculturist in Vegreville.

The program includes discussions on such topics as "The Canadian Dairy Commission—Policies and Plans", "Haylage and Silage", "From Cream Can to Bulk Tank", "Dairy Herd Improvement", and "Quality Milk and Cream Production".

Cash awards for a dairy cattle judging competition will be provided by the Cattle Breeders' Section of the Alberta Dairymen's Association.

Site of the field day is the Dale Cole Farm, located three miles west and five miles south of Vegreville.

Forest cover delays and extends the period during which snow melts in the spring and in this way helps to regulate water supply.

Modern etiquette

Q. Is it necessary that marriage announcements be sent out immediately after the ceremony, or is a certain amount of leeway permissible?

A. Much better to mail the announcements out as soon as possible, on the day of the wedding if practicable. Otherwise, friends may read of the wedding in the papers or hear of it from others, and feel slighted for not having been personally notified first.

Q. Should a woman walk on a short distance, or should she wait with her escort while he pays the taxi fare?

A. She should wait with her escort.

Q. Should one leave the spoon in the sherbet glass when one has finished eating his dessert?

A. No; place the spoon in the saucer.

Q. When is the introduction "Messrs" used in addressing an envelope?

A. When addressing brothers—never a father and son. It is an abbreviation of the French word for "Misters". It may be correctly written in two ways: "The Messrs. Jackson", or, "The Messrs. Paul and James Jackson".

MAURY JACOBS AUCTION SERVICE

(Bell & Jacobs Auction Service)

AUCTIONEER — SALE MANAGER — VALUATOR

MAURY JACOBS — Res. Phone 479-3010

Our experience is your assurance of a successful sale.

Edmonton Public Stockyards Box 1240
Phone 476-1213

Contact our office or home numbers anytime, or phone
Boyd Stauffer, Tofield, Wm. Winnema, Ryley

Kindergarten class promoted to Grade 1

(Mrs. S. Kolodychuk)

RYLEY—The Bethel Lutheran Sunday School children received their promotional certificates from Superintendent Ivan Jacobsen at Sunday morning service, June 25.

Graduation exercises were also held when seven Kindergarten students, dressed in white mortar boards and capes were promoted to Grade 1, and each was presented with a Bible by the Cradle Roll secretary, Mrs. Jean Knudslien. The Bibles were gifts from the Church Women.

The little graduates were Jack Murray, Billy Knudslien, Treva Nordby, Vance Vikaren, Kent Wickstrom, Ralph Steinwandt and Tom Littlechild.

Following the morning services, tables were set up in Wickstrom's field and a bounteous pot luck dinner was enjoyed followed by a ball game, races, peanut scramble and lots of ice cream.

PAUSE

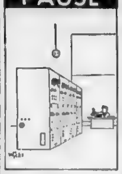

"It's for you!"

FOR ALL KINDS OF
INSURANCE
See—CHAS. NOLAN
Phone 662-2130 Tofield

New Stock — Duncord
BALER TWINE
Knotless. Treated against insects, rodents and rot
Get this famous Danish Twine at—
MIKE'S FEED SERVICE
HOLDEN — PHONE 688-3818

Centennial of Canadian Confederation 1867 1967 Centenaire de la Confédération Canadienne

"Canada is a rich land!
Exploding with oil!
Bursting with precious minerals!
Sighing with heavy harvests!
Towering with giant timber!
A land whose destiny
is even greater riches . . .".

Lord Beaverbrook

northwestern utilities, limited

Serving Albertans with Low Cost Natural Gas since 1923.

THE ALBERTA HEALTH PLAN GOES INTO EFFECT JULY 1st.

WILL YOU BE COVERED?

A MUST FOR YOUR FAMILY PROTECTION

ENROLL TODAY! To be fully covered by July 1st! Under the ALBERTA HEALTH PLAN there is no waiting period (including maternity benefits) – no medical examinations required – greater basic coverage – personal choice of added coverage (The Alberta Health Plan is designed to fit health needs of everyone) – higher subsidies – lower rates – all under one contract! Don't delay!

enquire today — get the facts

Monday to Friday 8 a.m. to 8 p.m.
Dial "0" and ask operator for **ZENITH 07-101** (THERE'S NO CHARGE)
In Edmonton call **454-0621**

CLIP AND MAIL THIS COUPON
ALBERTA HEALTH PLAN
P.O. Box 1360, Groat Road & 118 Avenue, Edmonton, Alberta
NAME ______
ADDRESS ______
CITY OR TOWN ______
☐ Please send complete information and application forms.
☐ Please send brochure.
EFFECTIVE JULY 1st, 1967 ALBERTA HEALTH PLAN

ALBERTA HEALTH PLAN

Older than Canada

Taking pride of place in the parade of 50 wheelchair residents of Bethany Home & Hospital on June 21, was Mrs. Alice Rorem, guided by her distinguished nephew, Chester Ronning. This grand old lady reached her 100th. birthday on July 7th. of last year. The parade of gaily decorated wheelchairs with occupants in old-fashioned dress and 54 more on foot was the Centennial Day celebration at Bethany and marked a highlight in the lives of many pioneers of the country in the residence. —Camrose Canadian Newsphoto.

Kindergarten class promoted to Grade 1

(Mrs. S. Kolodychuk)

RYLEY —The Bethel Lutheran Sunday School children received their promotional certificates from Superintendent Ivan Jacobson at Sunday morning service, June 25

Graduation exercises were also held when seven Kindergarten students, dressed in white mortar boards and capes were promoted to Grade 1, and each was presented with a Bible by the Cradle Roll secretary, Mrs. Joan Knudslein. The Bibles were gifts from the Church Women

The little graduates were Jack Murray, Billy Knudslein, Treva Nordby, Vanessa Vistaren, Kent Wickstrom, Ralph Steinwandt and Tom Lilleclold

Following the morning services, tables were set up in Wickstrum's field and a bounteous pot-luck dinner was enjoyed followed by a ball game, races, peanut scramble and lots of ice cream!

PAUSE

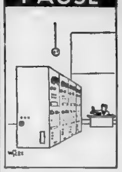

"It's for you!"

FOR ALL KINDS OF
INSURANCE
See—CHAS. NOLAN
Phone 662-3130 Tofield

New Stock — Dancord
BALER TWINE
Knotless, Treated against insects, rodents and rot.
Get this famous Danish Twine at—
MIKE'S FEED SERVICE
HOLDEN — PHONE 688-3818

Dairy 'field day' set for Vegreville on Wed., July 5

The Dairy Branch and Extension Service of the Alberta Department of Agriculture are co-operating with the Cattle Breeders' Section of the Alberta Dairymen's Association and local committees in holding a dairy field day in the Vegreville area on Wednesday, July 5.

Chairman for the day's program, which gets underway at 1:00 p.m., will be N. A. Chornik, District Agriculturist in Vegreville.

The program includes discussions on such topics as "The Canadian Dairy Commission—Policies and Plans", "Haylage and Silage", "From Cream Can to Bulk Tank", "Dairy Herd Improvement", and "Quality Milk and Cream Production".

Cash awards for a dairy cattle judging competition will be provided by the Cattle Breeders' Section of the Alberta Dairymen's Association.

Site of the field day is the Dale Cole Farm, located three miles west and five miles south of Vegreville.

Forest cover delays and extends the period during which snow melts in the spring and in this way helps to regulate water supply.

Modern etiquette

Q. Is it necessary that marriage announcements be sent out immediately after the ceremony, or is a certain amount of leeway permissible?

A. Much better to mail the announcements out as soon as possible, on the day of the wedding if practicable. Otherwise, friends may read of the wedding in the papers or hear of it from others, and feel slighted for not having been personally notified first.

Q. Should a woman walk on a short distance, or should she wait with her escort while he pays the taxi fare?

A. She should wait with her escort.

Q. Should one leave the spoon in the sherbet glass when one has finished eating his dessert?

A. No; place the spoon in the saucer.

Q. When is the introduction "Messrs" used in addressing an envelope?

A. When addressing brothers—never a father and son. It is an abbreviation of the French word for "Misters". It may be correctly written in two ways: "The Messrs. Jackson", or, "The Messrs. Paul and James Jackson".

MAURY JACOBS
AUCTION SERVICE
(Bell & Jacobs Auction Service)
AUCTIONEER — SALE MANAGER — VALUATOR
MAURY JACOBS — Res. Phone 479-3010
Our experience is your assurance of a successful sale.
Contact our office or home numbers anytime, or phone
Boyd Stauffer, Tofield. Wm. Winsness, Ryley

1867 Centennial of Canadian Confederation 1967
Le Centenaire de la Confédération Canadienne

"Canada is a rich land!
Exploding with oil!
Bursting with precious minerals!
Sighing with heavy harvests!
Towering with giant timber!
A land whose destiny
is even greater riches . . .".

Beaverbrook
Lord Beaverbrook

northwestern utilities, limited
Serving Albertans with Low Cost Natural Gas since 1923.

THE ALBERTA
HEALTH PLAN
GOES INTO EFFECT
JULY 1st.

WILL YOU BE COVERED?

A MUST FOR YOUR FAMILY PROTECTION

ENROLL TODAY! To be fully covered by July 1st! Under the ALBERTA HEALTH PLAN there is no waiting period (including maternity benefits) – no medical examinations required – greater basic coverage – personal choice of added coverage (The Alberta Health Plan is designed to fit health needs of everyone) – higher subsidies – lower rates – all under one contract! Don't delay!

enquire today — get the facts

Monday to Friday 8 a.m. to 8 p.m.
Dial "0" and ask operator for
ZENITH 07-101
(THERE'S NO CHARGE)
In Edmonton call
454-0621

CLIP AND MAIL THIS COUPON
ALBERTA HEALTH PLAN
P.O. Box 1360, Groat Road & 118 Avenue, Edmonton, Alberta
NAME ______
ADDRESS ______
CITY OR TOWN ______
☐ Please send complete information and application forms.
☐ Please send brochure.
AP ALBERTA HEALTH PLAN
EFFECTIVE JULY 1st, 1967 ALBERTA HEALTH PLAN

ALBERTA HEALTH PLAN

Lakeshore-McKenzie

Emil Tiedemann accompanied Eddie Ferguson and Roy Williams on a motor trip into the north country Thursday. Emil went as far as Dawson Creek, B.C., then returned to Edmonton by bus on Sunday while Eddie and Roy continued farther north. They intended to go on to Fort St. John and visit the big dam at Hudson Hope before returning.

Robert Goubault and daughter Judy of Drayton Valley were last Wednesday visitors at the home of Judy's grandparents, John and Mary Wood.

Roy and Ruth Wickenberg left on Friday morning on a motor trip to Olive and other points near there where they will visit relatives and attend some of the Centennial celebrations being held there.

Sunday visitors at the home of Emil and Martha Tiedemann were Martha's brother Robert and Dede Goubault of Drayton Valley, her sister Adele and Cliff Gosnell of Edmonton and their father Emil Goubault of California who is at present staying in Edmonton and had come to the farm with Adele and Cliff.

On Sunday Emil's cousin Karl and Marvel Reese of Edmonton motored here and brought Emil Tiedemann (home from his trip) with them and they were guests of Emil and Martha.

On Monday Mrs. Ila Walker, Mrs. Isabel Rudacki, Mrs. Lillian Fairholm, Mrs. Edna Jones, Mrs. Mary Schroeder, Mrs. Katie Boergen and Mrs. Mavis Jacobson called at the home of Mrs. Rose Walker to help her celebrate her birthday. Also there was Rose's mother, Mrs. Sadoski of Edmonton who is visiting Rose for a few days.

Billie and Sylvia Serochin Johnston and children of Edmonton were Sunday visitors at the home of Billy's father Jack Johnston.

Ollie and Verlyn Moss motored to Calgary Sunday and brought their daughter, Mrs. Marilyn Langille and three children home with them Sunday for a short visit. Also visiting at the home of Ollie and Verlyn are Ollie's two nieces, Lorene and Al Ott and Lorene's sister Doris from Portland, Ore., who arrived Monday for a few days visit.

Holden and district news items

(Mrs. G. Taylor)

Mrs. Ida Mason left Saturday for Saskatchewan where she will visit her father for the weekend.

Mr. and Mrs. Alex Shekinski of Vegreville were visitors in Holden last Thursday.

The United Church Board met at the church parlors for an official meeting with members from Ryley and Bruce also attending.

TO EXPO

Mr. and Mrs. Dennis Cooper and family left on their holidays Sunday for eastern Canada where they will be visiting various points. They hoped to visit Expo and on the return at Niagra Falls. Mr. Cooper built a trailer for his truck as their accommodations on their trip. They expect to be away for four weeks.

Mr. and Mrs. Wesley Armstrong and daughter of Prince Edward Island are visiting with his parents at Holden.

The village of Holden is installing water and sewer in the Holden fire hall. Other services being done at this time are at the John Laskoski and Tony Lapino homes, the Masonic Hall and the County teacherage. Diachuk Construction from Vegreville were doing the ditching.

Mrs. Beth Campbell addressed the ladies group of the United church at Tofield one day last week. She also visited with Mrs. Richardson while at Tofield.

E. Najdziak, sanitary Health Inspector for the Vegreville Health Unit was a business caller in Holden last Tuesday.

Heard about another small church farther south. It has had so many shotgun weddings take place in it that it has become known as Winchester Cathedral.

—o—o—

An added ad. produced the following: "Registered Hereford bulls with garage; landscaped . . . ." Some millionaire looking for a novelty might like landscaped bulls with their own garage.

Don't despair, advertisers! Printing errors, like banned books, always attract the most attention.

Centennial Egg laid yesterday

Seems even hens have centennial projects this year. A downy bird laid her Dominion Day egg for Gordon Downey Tuesday.

The egg measures 8¼ inches around one way and 6½ ins. the other and was laid on Mr. Downey's farm, two miles west and a half mile mile south of Highway 13. The producer is a Light Sussex yearling hen who was hoping for centennial twins. But they'll be sunny side up on somebody's breakfast table any day now.

Although less spectacular than forest fires, insects and disease probably destroy more timber.

LAW OFFICE
COLLINS & BRAUL
Barristers & Solicitors
200 Royal Trust Building
EDMONTON ALBERTA
Each Saturday 9:00 - 5:00 at Watson Building, Tofield
Edmonton ph. 429-1666 Tofield ph. 662-3148

DRAYDEN INSURANCE & ACCOUNTING LTD.
Why don't you drop in and see us for all forms of insurance—
• Fire • Hail • Life • Auto • Casualty
— accounting, auditing, and income tax —
HOLDEN Telephone 688-3865 Alberta
STAN ROBINS, Manager

CAMROSE LIVESTOCK BUYING STATION LTD.
Buying Days Each
Tuesday and *Thursday*
Call Streberg Bros. at
672-3311
for pick-up service
★ No trucking charges on hogs from the buying station to Swifts plant in Edmonton
Deal with confidence
Call—
Dennis Streberg
Evenings call 672-4622

Ketchamoot news

(Mrs. L. McGinitie)

Mr. and Mrs. Jim Fraser and boys from Ribstone were Sunday guests with Peter and Yvonne Brown and Daniel.

Mrs. Lelia Ray passed away suddenly Sunday in the Tofield Hospital.

Jim Ratigan of Calgary spent the past week visiting at the Bill and Jim Ingram homes, and also with relatives in Edmonton.

Mr. and Mrs. Stanley Brown were in Edmonton Saturday to see the RCMP Musical Rides.

Mrs. John Wecbets and two girls of Edmonton visited with Mr. and Mrs. Jim Williams and with other relatives for a few days.

Mr. and Mrs. Pete Froese and Eric of Mission City, B.C., were Monday evening callers at the Isaac Froese home when other relatives from town and Ryley were also there. On Sunday the family attended services at the Mennonite Church at Didsbury when Vern Froese, son of Mr. and Mrs. Pete Froese was ordained into the ministry.

Roy Williams, Ed Ferguson and Emil Tiedemann returned Tuesday from a trip to the Peace River area.

Mr. and Mrs. Henry McGinitie and Raymond were guests at the home of Mr. and Mrs. Harvey McGinitie at Viking Sunday, the occasion being Henry's birthday.

Used Haying Equipment

JOHN DEERE 640 SIDE DELIVERY RAKE—Rubber mounted teeth. As new	$325
I.H.C. NO. 5 SIDE DELIVERY RAKE	$150
J. DEERE 594 SIDE DELIVERY RAKE	$ 50
COCKSHUTT DUMP RAKE, tractor hitch	$ 40
CASE 7-FT. MOWER	$150
A-C 6-FT. MOUNTED MOWER	$150
I.H.C. 7-FT. 21U MOWER	$125
A-C ROTO BALER	$100

NEW HAYING EQUIPMENT
VICON & FARMHAND RAKES.
ALTEEN TRAILER-TYPE & AKTIV SEMI-MOUNTED MOWERS.
BEATTY & FARM HAND BALE BUNCHERS
K & M FARM SUPPLIES
PHONE 662-3106 TOFIELD, Alta.

Book your accommodations for Expo 67 now.

With over two months' experience in finding accommodations for Expo 67 visitors, LOGEXPO is a proven success. You are *assured* of a place to stay in Montreal.

LOGEXPO has listings of over 79 000 rooms, in hotels, motels, tourist homes, efficiency apartments, special trailer motels and private homes.

If at peak periods, such as holiday weekends, certain kinds of accommodations are not available, LOGEXPO can offer you alternatives which we are sure you will find satisfactory. All you have to do to make a reservation is fill out the coupon below and mail it to LOGEXPO. You will receive a reply within a few days, followed by a confirmation of reservation direct from the management of the hotel, etc. or the homeowner. Or you may phone EXPOVOX at (514) 397-8397 for full information about availability of any of the accommodations listed below.

Make your reservations as early as possible – the sooner you write or call, the wider your choice.

Private Homes. Over 30,000 hospitable Montrealers are welcoming visitors into their homes. The locations have been picked to make it easy for you to get to and from the Expo 67 site. RATES: from $8 to $14 a day for two people, $10 to $18 for three, or $12 to $22 for four.

Efficiency Apartments. Accommodations, mostly in central Montreal, for 10 000 people, with kitchen facilities and maid service. RATES: $18 to $25 a day for two persons, plus $3 a day for each additional person.

Hotels. There are still vacancies in downtown hotels during some periods, also in resort hotels within easy reach of Expo 67. RATES: from $12 to $30 a day (double occupancy).

Motels. Available in many periods. RATES: $12 to $30 (double occupancy).

Tourist Homes. Available in many periods. RATES: $10 to $18 (double occupancy).

Motels (Trailer type). 1200 units offer another attractive alternative, are ideal for families: kitchen facilities and maid service included. RATES: from $25 a day for two persons, $30 a day for four, or $49 a day for eight. Children under 12, free.

Trailer Sites. There are ample trailer sites within easy driving distance of Expo 67, all with 3-way hook-up. RATES: $3.50 to $5 a day.

Camp Sites. 20,000 sites, in 120 separate locations, in the area around Montreal. RATES: $2.50 to $3.50 a day.

All accommodations government-inspected and approved.

TO LOGEXPO Expo 67 Montreal, P.Q., Canada Phone (514) 397-8397.
Please reserve accommodations as follows
Name ____
Address ____ Apt. ____
City ____ Zone ____ Province ____
Arrival Date ____ Departure Date ____ Number of nights ____ Price range ____ to ____
Number of adults (over 12) ____ Number of children (under 12) ____ Means of transportation ____
Type of accommodations required: (preference one, two or three)
PRIVATE HOME ☐ APARTMENT (efficiency) ☐
HOTEL ☐ MOTEL ☐ TOURIST HOME ☐ MOTEL (Trailer type) ☐ TRAILER SITE ☐ CAMP SITE ☐
Remarks ____
expo67 montréal, canada
The Universal and International Exhibition of 1967, Montreal, Canada · APRIL 28 — OCTOBER 27, 1967

Mercury Classifieds

Fifty cents for the first issue, seventy-five cents for two issues or three for a dollar. Two cents a word for anything over twenty-five words. Cards of Thanks have a minimum of one dollar for fifty words — two cents a word will be charged over the minimum.

ENGAGEMENTS

Mr. and Mrs. William H. Ingram are pleased to announce the engagement of their daughter, Donna Kathleen Frances, to Lester Michael Lucian Prokopczuk of Edmonton, son of Mr. and Mrs. James Prokopczuk of Fort Saskatchewan. The wedding will take place on August 5, at Wesley United Church, Edmonton.

HOUSE FOR SALE near school. Write Box 54, Tofield or phone 662-3319 after June 28. 43-43-44-p-3665

FOR SALE

SECOND HAND BARBED WIRE 8½c per pound. Irvin Pedersen, Camrose, Box 1358.

3-YEAR-OLD 3-Bedroom Home; feature wall; double furnace; double plumbing; mahogany finished; 1½ lots. Custom built for owner. Call R. Nahrebeski, 662-4075. 43-44-45c-3667

1957 MERCURY SEDAN, V-8 automatic; good tires. Any reasonable offer accepted. Call 663-2312, Ryley. 43-44-45p-3668

40 CROSSBRED GILTS, from top quality stock. Jack Perkins, Wainwright Hog Ranch Ltd. Ph. 842-3642, Wainwright. 43-44-45c-3670

1960 BELVEDERE SEDAN, V-8 automatic, and radio; 1960 Plymouth. Good condition. C. Neufeld, Tofield. 43-44-45p-3671

3-BEDROOM HOUSE, in Town of Hay Lakes; hot and cold running water, sewer; propane heating. Phone 878-3334, Hay Lakes. 43-44-45-46c-2801

1 McKEE FORAGE Harvester and Box. Apply John Skolney, Holden, Alberta. Phone 688-2339. 43-44-45p-2883

FOR SALE OR RENT — 4-room House, all utilities, good location in Tofield. Contact Edna Bowick, Phone 662-3343. 43-44-45p-2596

MUST SELL 2-bedroom house on 3 lots. Low down payment on terms. 43-44-45p-3662

34 LIGHT FEEDER PIGS; young York Boar, sure breeder. Phone 662-2390. 44-45c-3676

FRONT-END Tractor-Mounted Sprayer, cheap. Phone 662-2177. 44-45-46c-3675

2 BEDROOM HOME, large garage, and other buildings; landscaped; 2 lots; to settle the estate of Ole Anderson. Price $2,700. Inquire at Elmer Lundin's. Phone 663-2023, Ryley.

REGISTERED YEARLING Hereford Bulls. Phone Paul Kallal, 662-2149. 44-45-46-47c-2900

FARMALL M TRACTOR, overhauled, John Deere side-delivery Rake; IHC Mower; 500-gal. compartment Fuel Tank, with steel stand and hoses. Apply R. Fast, Ryley. Phone 663-2323. 44-45-46c-2976

FOR RENT

NEW HOUSE, 3-bedroom; all utilities. Phone 662-3400. 43-44-45p-3672

FARM HOUSE for rent. Highway 14, 5 miles east of Tofield, pasture for cow, chicken house, natural gas, electricity, telephone. Wanted. Phone 662-2542, Tofield. 43-44-45c-2890

3-ROOM PARTLY FURNISHED Suite in duplex. Available July 1. Miss C. Kozak, Phone 424-6506 or 662-3226. 44-tfn-3673

EMPLOYMENT WANTED

HELP OFFERED. Have a good holiday while I do your chores. Phone 662-2327. 42-43-44-c-3668

LEAVE THE CHORES TO ME; your private chore boy, while on holiday. Contact C. Rose, Phone 662-2327. 44-45-46p-3674

SERVICES

IMPROVE YOUR LAWNS, Gardens, Flower Beds and House Plants with Peat Moss. It costs very little and results are remarkable. Saves on water, too. Available from Peter Michal or Macleods Store, Tofield. 7-tfn-3818

SPECIAL VALUES
In Used Merchandise!
HAMMERMILLS — HARROWS
GAS & ELECTRIC RANGES
TV's — FRIDGES
Macleods
Tofield
38-tfn-3808

J. E. Stinson — Notary Public. Agent for Tyler's Flowers and Andrews-McLaughlin Funeral Chapel. Phone 662-3274 or 662-[illegible] Tofield. tfn

WANTED

REGISTERED ANGLO, or part Arab Mare, 2-4 years old, 15-16 hands. Contact Elmer Schroeder at 672-3374, Camrose; evenings only. tfn-ERS

Church Notes

TOFIELD UNITED CHURCH
W. H. McDonald, B.A., B.D., Minister
Sunday, July 2nd,
10:00 a.m.—Public Worship. Topic, "Our Heritage and God"

MENNONITE BRETHREN CHURCH OF TOFIELD
Geo. Quiring, Minister
Phone 662-2196
Sunday, July 2nd,
10:00 a.m.—Sunday School.
11:00 a.m. Worship Service.
8:00 p.m.—Communion Service.
Thursday, 8:00 p.m. — Bible Study and Prayer.
Everyone welcome.

TOFIELD BAPTIST CHURCH
Pastor Leslie Smith
Sunday, July 2nd,
10:00 a.m.—Worship Service.
11:00 a.m.—Sunday School.
Tuesday, 8:00 p.m. — Prayer Service
All welcome.

LUTHERAN CHURCH
Ryley, Alberta
Pastor Stanley Rude
Sunday, July 2nd,
HOLDEN—
10:00 a.m.—Divine Worship.
11:00 a.m.—Sunday School.
RYLEY—
10:00 a.m.—Sunday School.
11:00 a.m.—Divine Worship.

BARDO LUTHERAN CHURCH
(6 miles south of Tofield at Anderson School)
Rev. Art Dahlen, Pastor
Phone 672-6223
Sunday, July 2nd,
11:30 a.m.—Worship Service.

HOLY TRINITY CHURCH
Anglican
Sunday Services
8:30 a.m.—Holy Communion, except 1st Sunday of month.
11:00 a.m.—Holy Communion 1st Sunday of Month.
11:00 a.m.—Matins all other Sundays.
10:30 a.m.—Holy Communion with address. Saints Days and other Holy Days.

CATHOLIC CHURCHES
TOFIELD—
First, Third and Fifth Sunday of every month .... 10:30 a.m.
Second and Fourth Sunday of every month .... 9:00 a.m.
RYLEY—
First, Third and Fifth Sunday of every month .... 9:00 a.m.
Second and Fourth Sunday of every month .... 10:30 a.m.
MINISTIK—
Every Sunday at 12:00 noon.

NOTICE to Creditors and Claimants

IN THE MATTER OF THE ESTATE OF REGINALD CALLARD, late of Tofield, in the Province of Alberta, who died on the 7th day of May, 1967.

TAKE NOTICE that all persons having claims upon the estate of the above named must file with MONTREAL TRUST COMPANY, 10185 - 102nd Street, Edmonton, Alberta, by the 7th day of August, 1967, a full statement of their claims and of securities held by them.

MONTREAL TRUST COMPANY,
Administrator with Will Annexed,
By its Solicitors,
CORBETT, FIELD & BENKENDORF, 600 Tegler Building,
Edmonton, Alberta. 44-45c

Holden OORP Lodge has installation service

(Mrs. G. H. Taylor)

HOLDEN. — Holden Lodge O.O.R.P. held their regular monthly meeting Tuesday, June 14, with a good turn-out of members. Visitors attending were D.D.S.H.R.L. Schukster, P.H.R.L. Vivian Gares and Lady Hill, all of Viking Lodge. Semi-annual reports of the Secretary, Treasurer and Finance Committee were given, also reports of the Guide, Brownie and Mother Banquet on May 29, and the Chamber of Commerce Supper.

D.D.S.H.R.L. Shukster, assisted by P.H.R.L. Gares and L. Hill, installed the new slate of officers, as follows: Irene Strilchuk, HRL, Ida Mason, PHRL; Mary Semotuik, assist. RL; Helen Bilyk loyal lady; Marilyn Shykora, lec lady; Irene Taylor, secretary; Olga Bilyk, treasurer; Kathleen Hurum, chaplain; Elizabeth Campbell, historian; Stella Sorensen, conductress; Hazel Armstrong, 3-year trustee, Elizabeth Keith, 1-year trustee, Katherine Nichols, inner guard, Patricia Lindberg, outer guard; Blanche Olson, pianist.

D.D.S.H.R.L. Shukster was presented with a gift from the Lodge, and a Lodge emblem spoon was presented to P.H.R.L. Doris Story as a memento of her membership in the Lodge.

It was with regret that members heard that L. Story would be leaving Holden district in the near future to make her home in Edmonton.

Lunch hostesses were Ladies Kay Chupka and Beverly Manchur.

The Lodge will be closed for July and August, and re-convene in September.

Palmer-Earling

(Mrs. Joe Knudsen)

PALMER-EARLING, June 26 — The Van Cau Wenbergs have as their guest their brother from France.

Missionaries Rev. and Mrs. Albert Bergman, home on furlough from Argentina, Rev. and Mrs. Edwin Bergman of Red Deer and the Theol Watlunds, Camose were Monday guests of the Ed Knudsons.

Sharon Brown, nurses aid at the Royal Alex Hospital was a weekend visitor with her parents, the Tom Browns.

Mr. and Mrs. Sam Lockhart have named their new baby son, Calvin Lester.

Mrs. Inga Afseth of Wainwright spent the past two weeks here with her son Oscar Afseth and family.

The Bob Beatties were weekend visitors with their parents at White Bear, Sask.

Mrs. Steve Piro and Sherry of Bawlf were Tuesday afternoon visitors with the Carl Sorensens.

Sigurd Lindroth of Camrose, and Bob Johnson of Bawlf were Wednesday visitors with the Frank Urlachers.

Mr. and Mrs. H. Tiedemann celebrate 25th anniversary

(Mrs. G. H. Taylor)

HOLDEN.—On Saturday, June 10, a large crowd of relatives and friends met in the Holden Community Hall, when Mr. and Mrs. Henry Tiedemann entertained at a Smorgasbord supper on the occasion of their 25th wedding anniversary. The hall was decorated in the Centennial theme, and Mrs. Alfred Sorensen was in charge of the guest book.

Seated at the head table were the bride and groom of 25 years ago, their attendants, their sons, Alan, David and Robert, Mr. and Mrs. Morrison (father and mother of the "bride"), Rev. and Mrs. Heinemann of Vegreville and Mr. and Mrs. Earl Hardy. For the occasion, Mrs. Tiedemann wore a lovely shrimp pink two-piece dress and corsage of roses.

The table was centred with a beautifully decorated cake, a gift from their son Alan, flanked by candles and pink roses and a plaque of 25 silver dollars, a gift from the "bride's" parents. Earl Hardy was the very capable master of ceremonies. Dancing was later enjoyed, with music supplied by relatives of the Tiedemann family, and all enjoyed a program of various selections.

The Tiedemann's youngest son Robert, played piano selections and Pat and Gerald Wenn, children of a niece, played two selections. The United Church choir then sang with the choir from Bruce Lutheran Church, entertaining with two selections. Mrs. Morrison, mother of the "bride", gave a reading, which was greatly enjoyed.

Mr. Hardy, in his usual capable manner, gave a resume of Helen and Henry's life since they had resided in Holden, with many humorous stories of their fishing trips. Pastor Heinemann gave a short resume of the first wedding ceremony, and on behalf of those present presented the guests of honor with a purse of money. They also received many other lovely gifts from relatives and friends, which were on display.

Henry and Helen extended gracious thanks to all for their kindness and good wishes.

At midnight a delicious lunch was served, bringing to a close a very memorable evening and joyous occasion.

WE SHIP
LIVESTOCK
EVERY TUESDAY AND THURSDAY
NO HANDLING CHARGES ON HOGS DELIVERED TO CAMROSE!
C. J. DUGGAN & SON LTD.
Camrose, Alberta

LAW OFFICE
HENRY J. BUDNITSKY
of
ARCHIBALD, EDWARDS, WHEATLEY & SADOWNIK
Barristers and Solicitors
will be at the Tofield Town Office from 1:00 p.m. to 4:30 p.m. on the 1st and 3rd Saturdays of each month.
— Edmonton Offices at —
1010 Chancery Hall EDMONTON Phone 424-2146

Drs. John Woytuck & K. L. Cullum
are pleased to announce that
DR. GLENN R. BARON
HAS JOINED THEM IN THE PRACTICE OF DENTISTRY
Ph. 699-7771 - 400 Evergreen St., Sherwood Park, Alta.
Dr. Baron will be in Tofield for the Practice of Dentistry at Dr. Freebury's office every Tuesday, beginning June 27th. Office hours: 9 a.m. to 5:30 p.m. Please use side entrance.
FOR APPOINTMENT PLEASE CALL 662-3343.
(tfn)

TRENCHING
Complete Backhoe Service
Septic Tank Cleaning
VERN'S ENTERPRISES
BAWLF — Phone 373-2187 (27-tfn)

Locals around town

Miss Catherine Hughes of Calgary sp n' the weekend at the Clifford Appleby home and attended the Gallinger-Wells wedding on Saturday.

* * *

25TH ANNIVERSARY

Mr and Mrs Clifford Appleby, Ne te and Susan attended the 25th wedding anniversary of Mr and Mrs Edward Sanford of Lavoy on Saturday. Mrs. Appleby was her cousin's bridesmaid 25 years ago.

* * *

Kevin Pike and Randy Ormeston, University friends of Kenneth Appleby were supper guests at the Appl-by home Tuesday.

* * *

WATSON (Tofield) LTD.

- Contractors
- General Construction
- Electrical Installations
- Plumbing & Mechanical

Phone 662-3143
Tofield Alberta

Mr. and Mrs. Clifford Appleby, Leslie, Nette, Susan and Janice Murray attended a family picnic at Vegreville Sunday.

* * *

Mrs. K Henderson of Vancouver visited for a few days last week at the Hunley home, moving here with friends from Los Angeles and re urning via CNR.

* * *

Mrs. Westake from Hastings Lake spent seve al days last week visiting with Mrs. Mabel Bailey.

* * *

The Ladies Bowling League held their annual wiener roast and pot luck dinner at Sheets kitch n June 19. The season's winner of the trophy was Emma Komar. The ladies' Centennial project is two benches placed on main streets for which Mr. Boese Sr donated his time in making These benches will be enjoyed by the senior citizens of Tofield.

* * *

Mr. and Mrs. Herb Wilyman of Raymo e, Sask, and Chas. Wilyman of Punnichy, Sask., are visiting with Mr and Mrs. E. Q. Stockton. Messors Wilyman are brothers of Mrs. Stockton.

* * *

Mr and Mrs. Carl Nelson of Provost visited last week with Mr. and Mrs. E. Q. Stockton.

* * *

Mr. and Mrs. Arnold Johnson are l aving this week to reside in Vernon, B.C.

* * *

90TH BIRTHDAY

W. C. Swift, in Edmonton will be celebrating his 90.h birthday on Friday June 30th.

* * *

Relatives from out of Tofield attending the Neil Wease-Sharon Francis wedding on Saturday, were Mr. and Mrs. Wease, Apsley, Ont., Mr. and Mrs. Char. Skinner, Mitchell, Ont., Mrs. Ivan May and two children, Belleville, Ont., and Mr. and Mrs. H. W. Lovell, White Rock, B.C.

* * *

Gordon Penny of the Bank of Montr al staff has been temporarily transferred to the Rainbow Lake Branch leaving Tofield on Tuesday.

* * *

Mrs. Jim Giffin of Bethwell, Sask. a former Tofield o'dtimer arrived in Edmonton June 11th. and is presently visiting at the [illegible] Tiedemann home and with other f iends. She plans to spend a month here during which he will renew acquaintances with old'imers on July 1st.

* * *

Mr and Mrs. Reuben Rogers of Burtonsville, Alta., have been visiting at the Leslie Rogers home recently.

* * *

Mr. and Mrs. Ronald Wel's of Marsden, Sask., other members of the family and friends were in Tofield last Saturday, for the wedding of their daughter Darlene to Michael Gallinger.

* * *

Dr. W. H. Freebury returned on Monday from a three week holiday.

* * *

Ryley news items

(Mrs. S. Kolodychuk)

Beginning Sunday, July 2nd, services at Bethel Lutheran church in Ryley will be held at 8.00 p.m. every other Sunday. Services July 9will be at 11:30 a.m.

Mr. and Mrs Ernie Lansdown and daughter Cheryl spent the weekend at the home of Mr. and Mrs. John Kozdrowski.

FAMILY REUNION

A family reunion was held in honor of Mr. and Mrs. An on Seniuk at the home of their eldest son and daughter-in-law Mr and Mrs. Mike Seniuk. Six of their children and their families were present. A son in Rapid Ci y. South Dakota was the only one unable to be present. There were 67 descendants of Mr. and Mrs. Seniuk there. A lovely buffet dinner was served on the lawn where three barbecues were kept going. After dinner a ball game was played, and at 8:00 p.m. a turkey supper was served. All present thanked their parents, grandparents and great grandparents for all their kindess.

Flt. Sergeant Wm. Smith and Mrs. Smith from Sioux Lookout, Ont., are visiting with Mr. and Mrs S. Hulberg, parents of Mrs. Smith Sergeant Smith has been transferred to Penhold

The Ryley Dairy Club will hold their 20th annual Achievement Day Wednesday at the Ryley Sports grounds starting at 1 00 p.m. The raffle on the transistor radio will be drawn for that afternoon.

Lakeshore McKenzie

(Mrs. Ellen Eaton)

About 80 cars joined in the Hereford tour on Saturday in the Tofield district. The tour started at the farm of Joe Brown and ended at the Harold Weatherill [illegible] During the afternoon they [illegible] Hereford herds in [illegible] At the end of the [illegible] Tofield [illegible] for a barbeque beef supper

Rachel and Ken Ross of Tofield were Sunday guests at the home of Mrs. Ellen Eaton when they visited their uncle Mervin Ross.

TRAIL RIDE

Between 25 and 30 riders of the Light Horse Club joined in the trail ride Sunday starting at the east gate of the Cooking Lake Forest Reserve near Jack Jo[illegible] [illegible] before starting the return ride to the starting point where all enjoyed a picnic supper be[illegible] [illegible] homes

District oldtimer, Mrs. L. Ray passes

(Mrs. Ellen Eaton)

Mrs. Leila Ray an o d time resident of the Ketchamoot district passed away Sunday in the Tofield Hospital following a severe heart attack. She leaves to mourn her loss four sons, two daughters and 19 grandchildren as well as her husband Milton Ray and two brothers Ivan Mitchell of Ketchamoot and Sam Mitchell of Oregon.

DELICIOUS BAKED GOODS
Birthday Cakes
Made to order.
TRY OUR—
BREAD, BUNS
PIES, PASTRIES
COOKIES—
you'll love them all!
SPECIAL RATES FOR LARGE ORDERS
—Weddings, Banquets, Church and Social functions
VERNER'S BAKERY, Tofi
We Deliver in Tofield Phone 662-3255

For that Well-Groomed Look—Men Prefer
BACHELOR Grooming Aids
Enjoy a pleasant refreshing shave with BACHELOR Shave Cream followed by the soothing delight of After Shave Lotion.
Limited Time—while present stocks last,
ALL BACHELOR TOILETRIES
1/2 price!
Tofield Drug Ltd.
— PHONE 662-3108 —

Kallal Lumber's
Final Sale!
Econ. 2" Dimension 2x4 to 2x10 Per M $55
ONE LOT TO CLEAR Per M $40
PRESSURE TREATED POSTS—Good choice.
2" FIBREGLASS Insulation Per M $55.00
SPRUCE PLYWOOD 4x8—5/16" Sheet $2.50
Asphalt Shingles 210 lb. Per Sq. $8 50
All C-I-L Paint in Stock Now 1/3 OFF!
FINISHED HARDBOARD— 4x8 sheets. To clear ea. $4.50
4x8 HARDBOARD—1/4" Only $2.60
Also Many Other Items that Must Be Sold!
Kallal Lumber
HIGHWAY 14, TOFIELD PH. 662-4052

JUNE 29 and 30.
CO-OP
1867 - 1967
Centennial Dollar Days!
Watermelon Whole lb. 7c
Bulk Wieners Burns lb. 47c
FRYING CHICKEN Cut up, 2½ lb. average 1.00
BACK BACON Burns, No. 1, By the piece lb. 1.00
GARLIC & BOLO. RINGS Burns, 12 oz. rings. 2/1.00
SKINLESS SAUSAGE Campfire, 1 lb. pkgs. 2/1.00
PINEAPPLE KON TIKI— Sliced, Crushed, Cubed. 19 oz. tins. 4/1 00
Strawberry Jam 4 lb. tin 1.00
MARGARINE CO-OP, White—Colored 4 lbs. 1.00
PASTRY LARD Burns 5 lbs. 1.00
PAPER TOWELS Scott, 2 roll pack 2/1.00
VEGETABLE SOUP Co-op 10 oz. tins 8/1.00
BOTTLE DRINKS 28 oz. non-returnable bottles 5/1.00

The Mercury

Tofield Hgwy 14 Ryley Holden

PROVINCIAL LIBRARY EDMONTON, ALTA.

Vol. 16— No. 45, Thursday, July 6th, 1967 $2.50 per Year, PUBLISHED WEEKLY AT TOFIELD, ALBERTA.

'Showcase 67' a huge success

Riding in style The Town of Tofield walked away with first prize in the float competition in the 'Best Town Float' competition. Showing Canada's flag, along with the Centennial symbol, the float was further enhanced by the presence of four attractive young ladies. —Tofield Mercury Newsphoto.

"Showcase 67" in Tofield on Saturday, July 1, was a huge success.

Over three thousand people, many of them from far-away Alberta spots, attended the annual Dominion Day celebrations, viewing with a great deal of enjoyment the many outstanding attractions offered during the day.

A huge parade got the day's events underway, leaving the CNR depot, to Main Street, and then to the Fairgrounds. The parade was headed by the RCMP, followed by the Tofield Majorettes and Tofield Band under the direction of Staff/Sgt. Coates.

Floats of all makes and descriptions followed, along with cars containing guests, decorated bicycles and other attractions.

At 12:30 p.m. a special 20-gun salute was fired by the Tofield Gun Club, using their own handmade cannon.

The ceremony officially getting the day started was held on the ball diamond, with Harold Schultz acting as master of ceremonies.

Dr. W. H. Freebury, Mayor of Tofield, extended a welcome to all the visitors and, on behalf of the citizens of Tofield, extended a "Happy Birthday" to all the citizens of Canada.

Tofield's Centennial lady, Queen Petra spoke briefly before declaring the day's celebration officially opened.

Major Frank Fane, MP, who travelled from Ottawa especially for this occasion, spoke briefly, and extended thanks on behalf of himself and his wife for the opportunity to be with "his people" on this special day.

Dr. Freebury then presented to Bill Backschat the "Citizen of the Year" award. Mr. Backschat spoke briefly, thanking everyone for this great honor

Chief Ketchamoot and his squaw were then introduced The Chief told the crowd that he was retiring from public life after a long and successful career of appearances. As a farewell gesture, he once again demonstrated his famous "ki-yi".

Mr. Schultz then announced the winners of the various parade winners.

P. E. (Ed) Clinton of the Tofield Mercury then presented the awards to the winners of the Centennial Quiz, sponsored by The Mercury. The winners were: Junior division, Janice Halverson; student division, Marlene Stauffer; senior division, Mrs. Bert Clark.

Appoint new dairy commissioner

R. P. Dixon has been named to the position of provincial dairy commissioner. He succeeds D. H. McCallum who retired on June 14th.

Mr. Dixon joined the Alberta Department of Agriculture in 1940 as Supervisor of the Cow Testing Program He served in the RCAF from 1942 to 1946 when he returned to the Department as supervisor of Dairy Cattle Improvement. He held this position until 1966 when he became assistant dairy commissioner.

Judging very close in costume contest

The Centennial Dress Costume at "Showcase 67" in Tofield on Saturday had 133 entries in all groups.

The results, as judged by Mrs. J. A. L. Smith of Edmonton and Mrs. Grace Appleby of Holden, are as follows:

Girls, under 6 years—1, Melody Hendrikson; 2, Diane Tiedemann and Cindy Rude; 3, Teresa Hisey and Kathy Hisey.

Boy, under 6 years — Donnie Hendrikson.

Girls, 7-12 years — 1, Tannis Shaw; 2, Ivy Mosby.

Boy— 7-12 years—Dane Rude.

Girls, 13 - 18 years — 1, Vicki Wall; 2, Janice Halverson.

Boys, 13-18 years—No entries.

Fancy adult, ladies—Miss Bernice Syvrud.

Fancy adult, gentlemen—Harry Mosby.

Authentic lady—Vi Gauglein.

Authentic gentleman — Larry Willson.

Family—Lars Rude Family.

A special award was [illegible] to Diane Tiedemann for most authentic child's costume

Sacred auxiliary says 'farewell' to Mrs. Story

(Mrs. G. H. Taylor)

HOLDEN — The Social Credit Ladies Auxiliary held their regular monthly meeting, at the home of Mrs. William Rurka, June 20th.

During the afternoon a farewell gift of four centennial coffee mugs was presented to Mrs. Arthur Story who will soon be leaving to make her future home in Edmonton. Mrs. Story, who has been a member for many years, has also been president of the Ladies Auxiliary for the past 11 years, and was also given a hearty vote of thanks for her efforts and work with the organization She thanked the ladies for their gift and good-wishes and extended an invitation for them to visit her when in Edmonton.

The group will recess for two months and have their next meeting, September 19 h

Showcase 67 jottings

There was something for everyone, young and old alike, at the "Showcase 67" celebration in Tofield on Saturday.

Attractions for the kiddies included rides, with both a ferris wheel and a pony ride competing for attention.

The Tofield Gun Club had a display of firearms, many of them quite old, on hand to attract considerable attention.

A Civil Defence display, with equipment, pictures, and sound effects attracted a steady stream of visitors.

A bar-b-que starting at 4:30 p.m. drew a long line of hungry people, and as late as 7.00 o'clock were still serving a line-up. The beef had been placed in the pit early in the morning, and was served with generous helpings of beans and potatoes.

One hundred and eighty oldtimers (1917 or before) were registered in attendance by the Tofield Historical Society, 45 of whom resided in Tofield in or before 1905.

The handicraft display aroused much interest. An old wedding dress and veil were special attractions.

Linda Lehman of Ryley was winner of the gate prize, a transistor radio. Linda was declared the winner when the holder of the first ticket drawn failed to show up in the alloted time.

A MAJOR CHALLENGE

By 1975 the demand for Canada's wood and fibre products will have increased by 50% and by 2,000 about 400% compared to today. This means that a higher degree of forest management must be practiced now if we are to meet the demands of the next 33 years.

Announce winners in school work displays

Following are the winners in school work displays at "Showcase 67":

Grade I

Writing—1, Carrie Epp; 2, Gary Thiessen; 3, Myrna Boergen.

Art—1, Carrie Epp; 2, Lawrence Warkentin; 3, Beverly Heitman.

Stories — 1, Lynn Warner; 2, Sheila Worton and Heather Allan (tie); 3, Gary Thiessen.

Grade II

Writing—1, Hollie Boyko; 2, Janet Schacher; 3, Ruth Thiessen.

Art — 1, Gordon Schmidt; 2, Karen Jacobson; 3, David Sears.

Stories—1, Betty Wiens; 2, Darlene Rude; 3, Ruth Thiessen.

Grade III

Writing—1, Elizabeth Roth; 2, Denise Eastlick; 3, Danny McLeod.

Art — 1, Janice Epp; 2, Elsa Heiberg; 3, Art Poetteker

Stories — 1, Beth Klassen; 2, Janice Epp; 3, Charlene Good.

Grade IV

Writing—1, Colleen Walker; 2, Elizabeth Balzer; 3, Jonn Clark.

Art — 1, Elizabeth Balzar; 2, Robert Penner; 3, Francis Dannberger.

Stories—1, Heather Applyby; 2, Henry Oomen; 3, Carol Funk.

Grade V

Art — 1, Joy Mosby; 2, Louis Rude; 3, Debbie Hopf.

Writing—1, Sharon Haugen; 2, Kelley Blacklock; 3, Lois Rude.

Essays—1, Joyce Thiessen; 2, Sharon Haugen; 3, Joy Mosby.

Grade VI

Writing—1, Cheryl Francis; 2, Grace Heiberg; 3, Lois Ferguson.

Art — 1, Louise Shewchuk; 2, Debbie Neufeld; 3, Lowell Hostetler.

Essays—1, Joanne Riediger; 2, Irene Schmidt (original poetry); 3, Eileen Fairbrother.

Grade VII

Writing—1, Diane Stauffer; 2, Sandra Anderson, 3, Janice Murray.

Art—1, Glenda Mosby; 2, Sylven Neufeld; 3, Janice Murray.

Essays — 1, Rita Dickson; 2, Barbara Thiessen, 3, Diane Stauffer.

Grade VIII

Writing—1, Janice Halverson; 2, Audrey Lampitt, 3, Donna Schmidt.

Art—1, Brenda Weins; 2, Kathy Regehr, 3, Wynona Kauffman.

Essays—1, Elaine Hardy and Ruth Dickson (tie); 2, Margaret Koop; 3, Esther Boese, Annis Ingram, and Arnold Weber (tie).

Grade IX

Essays — 1, Nette Appleby; 2, Ruth Fairbrother and Terilyn Astly (tie); 3, Doug Niemetz.

Floats had appeal

Visitors to Tofield on Saturday, and there were many of them, certainly enjoyed themselves in the day long celebrations There was a bit of something for everyone, starting with the big parade in the morning.

While most of the entries in the float contest were excellent, three in particular stood out. The Town of Tofield's was easily the most pleasant to the eye, while the Tofield School float was the nicest to the ear, as it was loaded with young children singing. The float that attracted quite a bit of attention, along with many laughs was the one entered by the Municipal Hospital.

Entitled 'Birth of a Nation', this float depicted the work of the midwife at the turn of the century. That it was done in a humorous fashion added to the appeal of the float. A float such as this does much to dispel the notion that hospitals, and the people working there are drab and colorless. You may recall last year's entry by the Municipal Hospital, showing the results of the 'pill'. It was also portrayed in a humorous vein.

A very busy day

While the cutting horse and jumping sweepstakes attracted large crowds, easily the most popular attraction offered was the senior baseball tournament, with teams entered from Tofield, Round Hill, Camrose, Viking and Bardo. To make it even more appealing for the home town fans, their Lions roared mightily and emerged the champions of the day.

About the only fault one could find with the day's celebrations was that it was too busy. With so many events taking place, some of them over-lapping on each other, it was impossible to fully appreciate or attend them all. For instance, we never did get to see the tug-of-war contest, because it simply couldn't be fitted in. Many displays were on hand, but, because of the events scheduled, they couldn't be seen unless one gave up one or more of the various activities going on. It might be advisable in the future, to have a little less scheduled.

Queen of Queens

One of the pleasanter aspects of 'Showcase 67' was [illegible] meeting Queen Petra. The Town of Tofield is to be congratulated on their selection of a centennial queen. The fact that she is a little older than the usual queens selected for such honors make her appeal even greater.

Probably one of her biggest triumphs since becoming Queen was a tour she made of Bethany Nursing Home and Hospital in Camrose. Comments such as "She's wonderful", "A real queen in every sense of the word", "She's real", floated from one end of Bethany to the other. Probably the most appealing came from a little old lady in a wheelchair who said with wide eyes and a touch of awe in her voice "I never thought I'd ever meet a real queen. This is the happiest day of my life." A fine lady and an excellent good-will ambassador for Tofield.

Clean up the abuses

While Ottawa is busy scheming ways to extract more tax dollars from us, it seems at least some of the army of bureaucrats would be well advised to spend a bit of time figuring out how to avoid some of the abuses which run away with the tax dollars now

We're thinking of unemployment insurance at the moment, and wondering why there couldn't be, and if there should not be, some level of annual income which would disqualify a man from collecting unemployment insurance.

Indications are that too many workers in seasonal occupations put in six, seven or eight months at more or less premium rates of pay, then take the slack season of the year off, in a more or less contrived lay-off, enjoying an extended holiday while collecting unemployment insurance

If there were a basic exclusion above, say, four or five thousand dollars a year, the fund probably wouldn't be raided so severely, nor would long-time, and full-time workers have to pay in so much to keep the loafers going. There are many stories current from time to time, but one which offends us most is that of a seasonal worker who picked up more than seven thousand dollars last year during a seven or eight month season then "whiled away" the winter on unemployment insurance

The original concept was to provide a fund for relief of the distressed workers, not a holiday savings plan

The Tofield Mercury

Editor: C. A. MacLean

Published at Tofield, Alberta, every Thursday by the Tofield Mercury Publishing Ltd

Office on Main Street Tofield

Subscription price by mail $2.50 per year

For Refreshing People!

The BOLD BRIGHT BEER

Summer Cash Specials

2 Only—Robin 32' 7" Grain Augers— Regular $349.00. Special Price $300
1 Only—Malco 24" Bale Elevator— Regular $205.00. Special Price $185
1 Only—Robin 12' Cultivator— Regular $375.00. Specmial Price $775
1 Used Malco 24' Elevator—Complete with field pickup attachment. $150
1—Oliver 7-Ft. Power Mower— $195
1—Case 7-Ft. Power Mower— $150
1—IHC 7-Ft. Power Mower— $125

K & M FARM SUPPLIES
PHONE 662-3105 TOFIELD, Alta.

Announcing The New True Chequing Account

Here's a brand-new chequing account from Bank of Montreal. It's called *True Chequing* and it's designed to be used in combination with *True Savings.*

How the two account plan works at a glance

TRUE CHEQUING	TRUE SAVINGS
The Disadvantage No interest The Advantages Convenient way to pay bills. Simplifies budgeting. Low cost Permanent record of expenditures Cancelled cheques as receipts.	The Disadvantage No chequing The Advantages 4½% on minimum monthly balance Money always available. Free transfers to True Chequing Free cash withdrawals.

Keep enough in your True Chequing Account to pay your bills. Put the rest into 4½% True Savings. (If you already have a 3% Savings Account, you can convert it to True Savings). Where? At your neighbourhood Bank of Montreal.

Bank of Montreal

Tofield Branch: HORACE SELLER, Manager
Camrose Branch: JOHN BARR, Manager

Lions win 'Showcase 67' tournament in Tofield

Tofield Lions whipped Camrose Cubs 11-7 on Saturday in Tofield to win the Showcase '67 baseball tournament, going undefeated in three games.

Larry Murray went all the way for the Lions, giving up a total of 15 hits, while walking only one and striking out 13.

Harvey Adamson was the starting pitcher for the Cubs, being relieved by Lorne Kendall in the third inning. Kendall was charged with the loss. Between them they gave up a total of 12 hits, walked eight and struck out three.

The only home run of the day came in this game, as Ed Williams of the Lions and Wally Reynolds of the Cubs connected for circuit blows.

Earlier in the tournament, Tofield whipped Round Hill 7-1, with Williams picking up the win. Fidler paced the team at the plate with two hits in three trips.

Camrose Cubs blanked Ryley 8-0 as Wilson tossed a neat two-hitter while striking out 16 and issuing no free passes. He struck out the first ten batters he faced.

In the semi-finals, Tofield doubled Bardo to the tune of 8-4. Ed Williams and Larry Murray each had two hits in three trips to pace the winners' attack.

'Pinnacle' still tops in jumping sweepstakes

The jumping sweepstakes and cutting horse competitions were held during "Showcase 67" with a large crowd on hand.

Lena Joe, ridden by John Vent of Millet, finished first in the cutting horse competition with a total of 290 points.

Second was Royal Tate, ridden by Len Perry of Edmonton, with 287 points, while Tex, ridden by Dr. Hugh Harrys of Edmonton, finished third with 285 points.

The Tofield Cutting Horse Trophy was presented to John Vent by Horace Seller.

The jumping events were divided into two groups, intermediate and open. Charlie Brown, ridden by Phillip Ross of Evansburg, finished on top in the intermediate group, while Pinnacle, an 18-year-old veteran, also ridden by Phillip Ross, finished first in the open group.

Mischiefmaker, ridden by Eleanor McGowan of Edmonton, finished second in the intermediate group, while Gold Sir, ridden by Sharon Gray of Edmonton, finished in third place.

Although finishing first in the open class, Pinnacle was pushed hard by Brown Sir, ridden by Sharon Gray. Both finished in a tie for first place with no faults at the conclusion of regular jumps. It was only after the bars were raised the third time that Pinnacle managed to finish on top.

Irish Mist, ridden by Jim Kline of Edmonton, and John Peel, ridden by Peter Swailes, finished in a tie for third place.

The Tofield Jumping Sweepstakes Trophy was presented to Phillip Ross by Horace Seller.

Master of ceremonies for this occasion was Len Gray of Edmonton, and judges were Ray Allard and John Swailes.

Tofield & Ryley win honors in minor ball

Tofield and Ryley split the minor ball championships played in Tofield as part of "Showcase 67" on Saturday.

Tofield won both midget titles as they outslugged Viking 24-20 in Midget "B", and whipped Holden to annex Midget "A" honors.

Ryley won the titles in the Little League and Pony League playoffs by beating Tofield in the finals in both groups.

The oldest trees in the world are the Bristlecone Pines of California, a few of which are 4,500 years old.

Lakeshore - McKenzie

(E. Wood)

Mrs. Ellen Eaton left on [illegible] day for Tomahawk after receiving word of the sudden death of her brother, Ed Campbell who resided there.

Visitors early this week at Mr. and Mrs. Eddie Ferguson's home were his parent, Mr. and Mrs. Elmo Ferguson of Devon who attended the centennial sports days in Tofield and remained to stay until Tuesday with Ed and family. Mr. and Mrs. Frank Ferguson of Lethbridge drove them here from Devon.

Another old-time Lakeshore resident who was here for the July 1st celebration was Bunny Harriman from Everson, Washington. He and Mrs. Harriman are visiting relatives in the Tofield area.

Mrs. Edith Cartledge, formerly Edith Riley, arrived by plane last Friday from Spokane to visit with the Melvin Rileys until Tuesday. On Sunday afternoon she and Mrs. Riley were visitors with Mrs. Eaton.

Mr. and Mrs. Don Ball Sr. of [illegible] celebrations and stayed over to visit this week with the Elmer Googleins.

Mr. and Mrs. V. Moss drove to Calgary on Monday to take their daughter, Mrs. Langille, and children home after a week's stay here with them.

Mr. and Mrs. Robt. Goubault and Mr. and Mrs. Jackie Goubault arrived at the John Woods home on Sunday. They continued on to Calgary and points south planning to go into the United States before returning to Drayton Valley after holidays.

Mr. and Mrs. Leroy Eaton and children were visitors with Mrs. Eaton on Monday. They stayed until Tuesday and Mrs. Eaton went back with them to Edmonton on her way to Tomahawk.

Sharon Rudzki came home from University Hospital in Edmonton on Tuesday and is feeling much improved. She will be returning to hospital for surgery in August.

Mr. and Mrs. Hans Jacobsen of Edmonton motored here to visit the Carl Jacobsens on Tuesday afternoon, bringing Donna and Clarice with them. The girls spent a couple of days at home.

Several neighbors called at the Verlyn Moos home on Tuesday to wish Ollie a happy birthday, and have tea with her.

Enter the Tournament of Roses by July 10

Entries for the Tournament of Roses at Victoria Golf Club on July 15 should be submitted to the secretary-treasurer of Camrose Chamber of Commerce, not later than Monday, July 10. This was stressed by vice-president Dr. Hambly at the Chamber of Commerce meeting on Tuesday night.

Two trophies have been purchased and inscribed, one for the ladies and one for the men. All ladies taking part will receive a rose, and a smorgasbord will be served. The tournament is open to non-members of the club.

Wood rot is most common where wood becomes alternately wet and dry. Wood kept continuously dry, or completely emerged in water resists most decay.

Float competition results

Over twenty-five floats were entered in the various competitions held in conjunction with the parade at "Showcase 67" in Tofield on Saturday.

Results of the competitions are:

Best County Float—1, Ketchamoot; 2, Bill and Mary Tiedemann; 3, Keith Appleby.

[illegible] Town Float — 1, Town of Tofield; 2, Explorers; 3, Tofield School.

Best Commercial Float (town or country)—1, Everitt Foodland; 2, I.H.C.; 3, Macleods.

Best Novelty, judged for originality—1, Tofield Hospital; 2, Ryley Indians; 3, Robin's Rabbits.

Best decorated horse or group of horses with costumed riders—1, Ertman Ranch, 2, Pat Westlake & Son; 3, Shari Ast

Antique car — 1, Jock Tiedemann; 2, Floyd Frickson.

WE SHIP LIVESTOCK
EVERY TUESDAY AND THURSDAY
NO HANDLING CHARGES ON HOGS DELIVERED TO CAMROSE!
C. J. DUGGAN & SON LTD.
Camrose, Alberta

● ALLIS-CHALMERS
MACHINERY AND PARTS
● BRIGGS & STRATTON and CLINTON
GAS ENGINES—Parts and Service
● TRACTOR OVERHAULING
— ALL AT —
Patterson Farm Equip't
CONRAD PATTERSON
Phone 62-3930 Tofield

Complete Real Estate and Insurance Service
OFFICE HOURS: 9:00 AM to 5:00 PM
Every Saturday in the Tofield Hotel
TOFIELD—PHONE 662-3417
Agents for Wawanesa & Abstainers Insurance Companies.
CENTRAL AGENCIES CAMROSE LTD.
4933 - 50 St., Camrose Phone 672-4491
Res. 672-2020 or 672-3056 (10-tfn)

South Edmonton Denture Clinic Ltd.
G. GUENTHER
CERTIFIED DENTAL MECHANIC
7908 - 104th STREET
Phone 433-0488

R. L. Williamson D.C.
Doctor of Chiropractic
Ryley Office—Wed. 2 - 5 p.m.
Main Office 8800 - 82 Street, Edmonton.
38-tfn

HOVELAND FUNERAL HOME
Phone 672-3131
Camrose
— OR —
Carl Nord, Ryley
Phone 663-3654

Watch for the completely new
Transistorized COLOR TV's
COMING SOON, AT—
Archie's Hardware
HOLDEN SUNSET STORE
Archie & Milly Corliss, Props. Phone 688-3823

Vacation Bible School
WILL BE HELD AT THE MENNONITE BRETHREN CHURCH, TOFIELD
July 10th to 21st
All children are welcome.
For further information call 662-2347

LAW OFFICE
HENRY J. BUDNITSKY
of
ARCHIBALD, EDWARDS, WHEATLEY & NADOWNIK
Barristers and Solicitors
will be at the Tofield Town Office from 1:30 p.m. to 4:30 p.m. on the 1st and 3rd Saturdays of each month.
— Edmonton Offices at —
1010 Chancery Hall EDMONTON Phone 424-2146

MAURY JACOBS AUCTION SERVICE
(Ball & Jacobs Auction Service)
AUCTIONEER — SALE MANAGER — VALUATOR
MAURY JACOBS — Res. Phone 479-3010
Our experience is your assurance of a successful sale.
Edmonton Public Stockyards Box 1240
Phone [illegible]
Contact our office or home numbers anytime, or phone Boyd Stauffer, Tofield, Wm. Wineness, Ryley

DELICIOUS BAKED GOODS
TRY OUR— BREAD, BUNS, PIES, PASTRIES, COOKIES— you'll love them all!
Birthday Cakes Made to order.
SPECIAL RATES FOR LARGE ORDERS
—Weddings, Banquets, Church and Social functions.
VERNER'S BAKERY, Tofield
We Deliver in Tofield Phone 662-3255

The Ryley Times

Legion auxiliary has new members

(Mrs. S. Kolodychuk)

RYLEY — At a very impressive ceremon at the Ryley Legion Hall on June 15th, five new members were installed into the Legion Auxiliary to the Royal Canadian Legion, Ryley Branch No. 192. The new members are: Mrs. G. Teske, Mrs. P. Hall, Mrs. K. Murray, Mrs E. Chappell and Mrs. F. Whitham. Still to be installed is Mrs. P. Smethurst.

Also at this time, past president pins were presented to Mrs. J. Robinson, the charter president, now in New Zealand, Mrs W. Somerset, Mrs. G. Kirkeland, and Mrs. N. Reid. Mrs. H. Hjelmer was unable to attend, and will be presented with her pin at a later date.

Mrs Kay McKenzie, district Commander of District 2 for the Ladies' Auxiliary, acted as installing officer, as well as presenting of pins. A delicious lunch at was served.

District news items from Ryley

(Mrs. S. Kolodychuk)

Mr. and Mrs Rich Alastie took their parents, Mr. and Mrs. S. Kolodychuk and sister and brother-in-law, Mr. and Mrs. Miles Pollak to dinner at the Beechcomber in Edmonton before returning to Lynn Lake, Manitoba.

Visiting with Mr and Mrs. S. Kolodychuk on Sunday were Mr. and Mrs. Mel Kolodychuk of Camrose and Mr and Mrs. Ed Chandler from Bentley.

Eric Larson was taken to the Tofield hospital after he had the misfortune of injuring his elbow.

Mrs. A. Mamas, a long-time resident of Ryley, passed away after a lengthy illness. She leaves to mourn her loss, her husband, and one son in Edmonton, and five grandchildren.

Mr. and Mrs. Allen Krupelnicki and family and Mr and Mrs. Joe Bilyk were holidaying at Banff and Radium for a week.

Mr. and Mrs. Bob Rokns and Mr. and Mrs. Ray Rokns and families spent the weekend fishing at Moose Lake. They reported abundant rainfall there.

Mr. and Mrs E. Mishio and Mr and Mrs. Raymond Krupelnicki of Edmonton visited with their parents, Mr and Mrs. Frank Krupelnicki, over the weekend.

Mr. and Mrs. Walter Kondrowiski and son, Lyle, are visiting with Mr, and Mrs. John Kondrowiski.

Visiting at the Hans Neraasen home are Mr and Mrs. Doug Down and family of Athabasca and Kenny Neraasen of Billings, Montana.

Mr and Mrs. Hans Neraasen and Mrs. T Bruner motored to Drayton Valley for a family reunion in honor of Mrs. Minnie Hutcheon and family. Some 67 members of the Hutcheon family attended the dinner party.

A family re-union was held at the home of Mr and Mrs. Beottcher when their eight children came to visit at it their parents. It is the first time in 33 years that all the family has been together. They were Wilbert and John Beecther of Hamilton, Ontario, Mr. and Mrs. Elmer Beecther of Kingston, Ont. Mr and Mrs. Walter Beecther of Nanaimo, B.C. Albert Beecther of Ft. St. John, B.C. Art of Lac La Biche, Mr. and Mrs. L. Berthold of Hay Lakes, Mrs. M. Tanner and Mr. and Mrs. Dale Tillapaugh of Edmonton. The 38 members of the Beecther family had a wonderful time at this re-union.

RAIN WOULD BE WELCOME

All th east of last week farmers in Tofield and surrounding districts were hoping there would be more rain before long. Warmer weather had brought the crops on and the grain was shooting out well at Ohnota and Ryley.

The anticipated yields of wheat were estimated at from 25 bushels to the acre at Ryley to 35 at Tofield. Highest yield of oats, 65 bushels, was expected at Ohnota, 60 at Tofield and 55 bushels at Bardo and Ryley.

In time of sorrow or need
for courteous and dependable service
Call 482-1561 Edmonton Collect
Day or Night
ANDREWS - McLAUGHLIN CHAPEL
(1964) Ltd.
Agents
J. H. Stinson Torissa
Garnet Bernstad Ryley

Big Farm Sale

ACTING ON INSTRUCTIONS FROM THE OWNER

Dan Keohane, Round Hill

We will sell by Public Auction the following goods, situated on N.W. ¼ 7-49-19-4, being 2½ miles South of ROUND HILL; or 7 miles East and 7 miles North of CAMROSE; on—

FRIDAY, JULY 14th.

AT 11 O'CLOCK SHARP Lunch At Noon by C.W.I.

FULL LINE OF FARM MACHINERY

MASSEY-HARRIS "30" DIESEL TRACTOR, with hydraulics; CASE "19" TRACTOR with Front End Loader and Push Blade; FERGUSON TRACTOR; MASSEY-HARRIS SUPER 21 SELF-PROPELLED COMBINE, ready to go; Case 200 Baler, in A-1 shape. 2 Deere No. 9 Mower, 3-point hitch; New Holland P.T.O. Manure Spreader like new.; Under 2 Deere Manure Spreader; Bale Stacker, like new; 13-ft. Cockshutt One-Way; 10-ft. J. Deere Tiller, like new; 3-fot. Cockshutt Plow; Heavy Coil Cultivator; Small Cultivator; 6-ft. M-Harris Tiller; 30-run J. Deere D.D. Seed Drill with Fertilizer Attachment; 10-sec. Diamond Harrows; Rolling Draw bar for 10-sec harrows (just new); Ford Cultivator; 2 Rubber tired Wagons and 2 Flat Decks; 8-ft Tandem Disc Harrow; 13-ft. Cockshutt Swather; 2 rubber tired Wagons and flat decks; Roller Fanning Mill; 27-ft. Grain Auger with 5-7 h.p motor; Small Grain Auger; Set of Bob Sleighs; Dump Scraper for Ford tractor; Maclod's 13-in. Chopper; Two 30-ft. Endless Belts; Wood Saw; Massey & Bell; 300-gal. Gas Tank & Stand; 1964 GMC ¾-TON TRUCK with Hoist, like new; 13-ft. Cockshutt Swather.

MISCELLANEOUS AND HOUSEHOLD

New Water Tank; Vega Power Cream Separator (stainless steel); "Warm Morning" Heater; 3 Cream Cans; 1-H.C. MILKING MACHINE, 2 buckets; Galv. Pipe & Eavestrough. Heat Lamps; New Barn Track; Heat Heaser; Good H.D 2-wheel Trailer; Small 2-wheeled Trailer; A big lot of New Lumber, 2x8s 2x6s planks and inch lumber; Stone Boat; Cattle Loader; 3 Water Tanks, Cattle Feeder; Slip Scraper; Fresno; 200 ft. Water Hose; Force Pump, Gas Pump, 50 ft of big Water Hose; Hydraulic Ram, Feed Bunks; Screwjack; Several rolls of good Hog Wire, 10ft Treated Posts (sharpened); 50—10-ft. Cedar Posts; Large pile of big Posts (sharpened); 2 Telephone Poles; Minerals & Hog Concentrate; Bison Scales; Electric Cords; A BIG SHOP OF TOOLS; Chains; Forks; Shovels; Emery Stone; Electric Motors; Battery Chargers or anything you would want on a farm.

HOUSEHOLD EFFECTS—300 Gal. Propane Tank; Large Propane Heater, like new; Small Propane Heater, also like new; Kitchen Cupboard; Lamps; Paint; Dining Room Table & 6 Chairs; Sink; Maclod's Electric Stove; 3 Coal Pails; Chest of Drawers, Crib, Double Bed (complete); Maytag Clothes Dryer, like new.

49 HEAD OF CATTLE

Consisting of: 9 MILK COWS; 11 COWS with calves at foot (some with 2 calves); 8 BIG FALL CALVES; GOOD HEREFORD BULL, 4 yrs old.—HOGS.—CHICKENS, TURKEYS (sell on the way).

● **BUILDINGS**—4 Granaries, on skids, 2 Hog Houses with floors on skids; New Creep Calf Feeder.

AUCTIONEERS' NOTE—Due to bad health, Dan has to dispose of these goods, regardless of price! — TERMS CASH! — This sale will start sharp at 11 o'clock as there are lots of small articles. Nothing to be removed until settled for. This is a sale that will be sold in a hurry, with no buy backs or bid-ins—the Browns sell 'em in a hurry, so be on time!

— AUCTIONEERS —

FRED J. BROWN Lic. 88, ph. 672-2185, Camrose. CLERK—Vic Mason

ELGIN J. BROWN Lic. 591, ph. 374-2745, Daysland CASHIER—Ray Brown

Competitive Prices
FREE ESTIMATES
PHONE 672-2555

We will deliver promptly the right amount of correctly mixed concrete to your job, strength guaranteed as specified.

FOR YOUR PROTECTION, the control of our concrete is checked by a registered testing firm. All sand and crushed rock used is tested to insure proper strength.

We stock "Type 1" Cement for alkali soil conditions.

Camrose Transit Mix Ltd.

ANNOUNCEMENT

the former Premier Motors business
is now under the new management of

Pete Ozubko

and will be known now as

Pete's Royalite Service

Pete needs no introduction to the motoring public having been in the Automotive Service Business in Tofield since 1940.

He invites everyone with motor vehicle problems to take advantage of his experience and knowledge in the automotive industry.

— ★ —

Tofield Realty Agents

INSURANCE, CAR LICENCES, TREASURY BRANCH AGENCY
will be carried on in the same location as previous.

Ketchemoot news

(Mary Mitchell)

Miss Mae Carlisle from Gladbrook, Iowa and Mrs. Nelle Carlisle of South Burnaby, B.C. are visiting with the Carlisle brothers and their families and relatives for the next month.

Marlins Schacker and her brother Perlise left for two weeks' vacation to the west coast. They will visit with Connie Brown at Clearwat Beach.

Mr. and Mrs. Doug Murray and family of Tofield have taken up residence on their farm in the Ketchemoot district this past week.

Mike Buchuk of Vernon B.C. is visiting with his daughter Mary and Ivan Mitchell.

Jackie and Donny McLeod of Lindbrook are staying with their grand-parents while their parents are enjoying a few days at the Calgary Stampede.

Weekend visitors with the Harold Schultz family were Mr. and Mrs. Nick Rasko and boys and Mr. and Mrs. Doug George and Valerie of Edmonton.

FIRST PRIZE

Many Lea families entered the Tofield Sports and parade on July 1st. The Ketchamoot float took the first prize for the country float in the parade.

Leroy Whillans left with other friends for Expo at Montreal, the Maritimes and the United States. They will be travelling for the next six weeks.

MOTHER PASSES

Mr. and Mrs. Elden Ray of Alix attended the funeral of their mother, Mrs. Lella Rav. and then stayed on to visit with relatives in the district for a few days.

Visitors with Grace and Herman Lawson over the long week-end wa... Eileen, Angus and David Mitchell of Edmonton.

Mabel Lawson of Edmonton is visiting with her brother, Martin Lawson and the family.

Weekend visitors with the Jim Ingram family were Scott Rowland and niece of Edmonton and Doris Hornbrook of Calgary.

Raymond Garford of Burnaby, B.C. visited with friends at Lindbrook and the Jim Ingram family.

RUNAWAYING... YET STILL PROBLEMS

Canada has one of the best national and provincial parks systems in the world. In spite of this and the current expansion of this system, a major recreational problem exists now and in the future to provide adequate space for leisure within 75 miles of all cities in Canada.

CAMROSE LIVESTOCK BUYING STATION LTD.

Buying Days Each
Tuesday and Thursday

Call Stroberg Bros. at
672-3311
for pick-up service

★ No trucking charges on hogs From the buying station to Swifts plant in Edmonton.

Deal with confidence
Call—
Dennis Stroberg
Evenings call 672-4622

News from Ministik and district

(Mrs. J. Reddish)

Haslund minister Ian McCullough reminds all members and adherents of the United Church of anyone else wishing to take communion, that communion services will be conducted Sunday July 9th.

HOSPITAL NEWS

Mrs. Annie Oliver remains a patient in Tofield Hospital suffering from a severe cold.

Mrs. Bill Reddish is also a patient and will undergo surgery Thursday.

Doris Davenport is home with her parents and sisters the Jon Davenports for the summer months.

Miss Ruby Hart of Calgary is taking care of household duties at the Bill Reddish home while Vi is a patient in hospital.

Mr. and Mrs. Pat Peterson, Anne and Linda motored to Hardisty on July 1st where they visited with cousins of Margaret, the Jim Lees family.

Mr and Mrs. Max Mulberry spent Sunday at their home here

Ministik were hosts to the Lindbrook ball club Sunday evening defeating them to the tune of 24 - 12. Hastings Lake and Saitlaned played in the afternoon the score being 6 - 6 for Hastings Lake.

Mrs. Helen Hennessy spent the Dominion Day week-end at the Jim Moore home in Whitecourt.

Mr. and Mrs. Gordon Thur and family were Monday guests at the Allen Pearton home.

Wm school out last Friday it gives a two month vacation to all pupils, bus drivers, teachers and janitors.

Many people from our district attended the parade and sports day in Tofield on July 1st

Mr and Mrs. William Usher were Sunday guests of Mrs. E. George.

Dr. J. G. Larson
DENTIST
at the
Viking Medical Clinic
For appointment Phone Viking 336-2333 Mondays and Tuesdays, or 336-2403 during the rest of the week.

• BARN BUILDING IDEAS
• ADVICE
• DESIGNS
• MATERIALS
• FAST SERVICE

NOW AT YOUR CROWN LUMBERMAN'S FINGERTIPS

"AIDS TO AGRICULTURE" — the most complete farm building and material information guide ever assembled! Only your Crown Lumberman has it — and he can give help, concrete pictures for every building need. Whether you're planning dairy, poultry, hog, grain, storage, shop and whether your building needs include plumbing, heating, roofing, insulating, fencing or your Crown Lumberman can give you all the facts right away for your Crown Lumberman now for any farm building advice • Ideas • estimates!

Phone 662-3273

CROWN LUMBER

TOFIELD, ALTA.

TRENCHING
Complete Backhoe Service
Septic Tank Cleaning
VERN'S ENTERPRISES
BAWLF — Phone 373-2187 (27-tfn)

NEW HOLLAND

"First in Grassland Farming"

New Holland Division, Sperry Rand Canada Ltd.
is pleased to announce the appointment of

K & M Farm Supplies

Tofield, Alberta Phone 662-3105
as the authorized NEW HOLLAND Dealer
for the Tofield area.

New Dealer Special—
—1 ONLY—
Model 980 Combine
Selling at $1000 off!

See Merlin or Keith for all your NEW HOLLAND Farm Machinery needs!

Holden district news items

(Mrs. G. H. Taylor)

Mrs. Ella Bryan of Winnipeg, who has been visiting with her sister Mrs. Lars Ritland, and Mr. Ritland for the past couple of weeks, has returned home.

Ray Hovland, secretary-treasurer of Bruce R.E.A., attended the Electrical Services convention held in the Capri Motor Hotel, Red Deer, June 24. John Skoiney and Lay Gibson, directors, were also at the convention.

Mr. and Mrs. William Ogrodnick attended the [illegible] during the past weekend, of Pat Genl at Pierceland, Sask.

Mrs. G. H. Taylor, who was visiting with their son and family, Mr. and Mrs. Brian Taylor, in Ottawa for ten days, returned June 28 to Nisku airport, and was a Wednesday overnight and Thursday guest with [illegible] in Edmonton, Mr. and Mrs. J. H. Mair. [illegible] Thursday evening.

Geo H. Taylor was an Edmonton visitor on Thursday of last week, at the home of Mr. and Mrs. J. H. Mair, bringing home Mrs. Taylor in the evening.

Mrs. Dorothy Bateman had the misfortune to sprain her ankle a week ago, and Mrs. Beth MacDonnell drove her to Viking Hospital for treat[illegible].

Mr. and Mrs. G. H. Taylor had their small grandson, Aaron, visiting with them Friday evening of last week, returning home Saturday afternoon.

MOVE TO STETTLER

A farewell party was held in the United Church parlors on Wednesday evening, in honor of Mrs. Dale Jeffreys. Mr. and Mrs. Jeffreys are leaving Holden to make their future home in Stettler, where Dale will be employed.

Services in the United Church will be discontinued for the month of July. Mr. and Mrs. Bateman and family will be leaving to spend their holidays with relatives and friends in Saskatoon.

TRIP TO SWEDEN

Mrs. Low Blair of Taber arrived Thursday evening of last week and will be spending the next six weeks here, assisting in the store and looking after the house while her sister and husband Mr. and Mrs. T. A. Liden, are away on a holiday trip to Sweden. Mr. and Mrs. Liden, their daughter Andre (Mrs. Harold Giebelhaus), Ardis (Mrs. Gordon Hafso) of North Hollywood, California, left last Friday from the International airport, Nisku, to spend a six-week holiday, visiting with Mr. [illegible] relatives in [illegible]. Miss Patty Grube is in charge at the Giebelhaus home while Mrs. Giebelhaus is away.

[illegible] returned home Thursday, June 29, from a six-week holiday in Norway and other points, visiting with relatives and friends.

Mr. and Mrs. J. A. Giebelhaus, who were visiting for two weeks with their daughter Lorraine and her husband in California, have returned [illegible] from their trip.

[illegible] Lutheran Church held their Sunday School picnic a week ago, at the Lyle Greeland farm, it being a centennial event.

Lars Ritland and Mrs. Charles Gibson attended the Horse Show in Vegreville on June 24.

A number of members of Holden Lodge O.O.R.P. and B.P.O. Elks drove to Hardisty on June 22 to attend the open installation of Officers of Hardisty O.O.R.P., and the dedication of their new lodge hall.

On June 23, Mrs. Lars Ritland entertained at a coffee party, when those attending were Mrs. Carrie Olson, Mrs. Mary James, Mrs. Barbara Lowry and two children, Mr. and Mrs. A. L. Gibson and Alfred G[illegible], Mrs. N. L. Campbell assisted the hostess serving lunch.

Mr. and Mrs. Ernie [illegible] and children of Viking were guests at [illegible] home of their parents, Mr. [illegible] Mrs. Percy Barlow, on June 25, when other guests were Mr. and Mrs. Hutchinson, Mr. and Mrs. Ron [illegible] and family and Mrs. Beth Campbell.

Herman Voigt, who was a hospital patient for nine days, receiving treatment and a check-up, returned home [illegible] of last week feeling some improvement.

REQUEST GRANTED

The secretary of the Cemetery committee, Mrs. Campbell is in receipt of a letter from the Hon. Gordon Taylor granting their request for gravel for the road in the cemetery, and they will be receiving six loads of gravel for the [illegible] drive-way.

Hilmer [illegible] hauss, [illegible] hauss [illegible] spent the holiday weekend on a successful fishing trip at Floating Stone Lake.

Mr. and Mrs. Percy Barlow were visiting with their daughter [illegible] and family, the Ernie Mertas, at Viking for the long holiday weekend.

82ND BIRTHDAY

Chris Hovland celebrated his 82nd birthday on June 27, and on June 25 his eldest son, Glen and family of Hillsdown, spent the day to wish him birthday greetings. Other guests were Mr. and Mrs. L. Forre and Chester. On Monday evening Mr. and Mrs. C. Sorensen and Mrs. Mabel Mendahl of Camrose called to extend congratulations, and Tuesday evening visitors were Mr. and Mrs. John Bruce of Bawlf and Mr. and Mrs. Oscar Afseth.

Mrs. Inga Afseth of Wainwright returned home after spending two weeks visiting with her son and family, Mr. and Mrs. Oscar Afseth.

Mrs. Bertha Chetney is back from her six-week trip to Norway and other Scandinavian points, visiting with relatives. She returned home Thursday of last week, making the trip both ways by air.

Mr. and Mrs. John Semotuik and children, Mr. and Mrs. Henry Tiedemann and Robert, Mr. and Mrs. Lloyd Bell and Mr. and Mrs. Alfred Sorensen spent the holiday week-end on a fishing trip at Mann Lake.

Mr. and Mrs. Ted Anderson and children were callers with Muriel's aunt, Mrs. N. L. Campbell, during the holiday weekend. They later drove to Viking to her sister's home, the Ernie Mertas, leaving two of their children there to spend a couple of weeks visiting while they are on holiday. The Andersons were overnight visitors at the home of her parents, Mr. and Mrs. Percy Barlow, before starting on their holiday trip.

Ross Creek news

(Mrs. L. VanBuskirk)

Mr. and Mrs. Dromarsky and family have returned from spending a week visiting Mrs. Dromarsky's mother near Vancouver.

Mrs. Isobel Halberg met with an accident and fractured her elbow while doing chores in her farm yard.

Grant Cossey left on Sunday to attend a two-week Youth Leadership course at Camp Goldeye. He won this scholarship when he attended camp last year.

Mr. and Mrs. Bernie Schacher spent their vacation in southern Alberta and Montana.

Mrs. Isobel McLachlan and Donna spent Thursday with Mrs. Jim Carter in Vegreville, helping Jo-Anne get settled in her new home.

Mrs. K. Stecyk passes June 28

HOLDEN — An old time resident of Holden district, Mrs. Katherine Stecyk passed away Wednesday, June 28th at St. Mary's Hospital in Camrose, at the age of 72 years.

[illegible]

July 1st, at 10:30 P.M. from the Catholic Church with Father Adams officiating. Interment was in the Holden Cemetery.

FOR ALL KINDS OF
INSURANCE
See—CHAS. NOLAN
Phone 662-3130 Tofield

County of Beaver #9
OFFICE HOURS:
9:00 A.M. to 5:00 P.M.
Monday through Friday.
Saturday, closed all day.

LAW OFFICE
EDWARD PIASTA
Barristers & Solicitors
of
Messrs. Liden, Ackroyd, Bradley, Phillion & Piastra
Barristers & Solicitors
201 Revillon Building, Edmonton, Alberta
Telephone 424-8511
Attends at HOLDEN at the Village of Holden, Secretary-Treasurer's Office each TUESDAY afternoon, between the hours of 1:30 P.M. & 4:30 P.M.
Telephone 688-3846 (22-tfn)

SPECIALISTS in—
WEDDING PORTRAITS ★ FAMILY PORTRAITS
FEATURING: PORTRAIT OF THE MONTH —IN NATURAL COLOR
Cameras and all Photographic Supplies
Langbell's STUDIO
CAMROSE
Phone 672-2811 4925 - 50 Street

Used Haying Equipment
M-F #3 BALER — IHC #45 BALER
M-F #51 MOWER, trailer-type
A-C ROUND BALER
COMBINES
MASSEY-FERGUSON #27 with pickup.
MASSEY-FERGUSON #92 with pickup.
TRACTORS
1961 M-F "85" DIESEL—Power steering and hyd.
1958 COCKSHUTT "40" DIESEL—Power steering and hydraulics.
BEAVER MOTORS LTD.
Phone 688-3800 Holden, Alta.

Classified ads get results

Bruce Budd
Holden
FARM MACHINERY

1—Used John Deere #37 Mower	$495
1—Used John Deere #8 Mower	$375
2—Used IHC PTO Mowers	$125
1—Used New Holland Hay Conditioner— 1 year old	$495
1—Used IHC Model H Tractor and Loader	$595

BRUCE BUDD
Your John Deere Dealer
PHONE 688-3375 HOLDEN

CAMROSE AUCTION CO.
Otto Streberg, Manager Tel. 672-2114, Res. 672-3066
Auctioneer Lic. No. 531 P.O. Box 1068, Camrose
— SALES EVERY SATURDAY —
At Our Sale on Friday, June 30th—
CATTLE OF ALL CLASSES WERE IN DEMAND.
FEEDER HEIFERS sold up to $26.00 cwt.
STOCK COWS sold up to $18.00 cwt.
STOCK STEERS sold up to $30.00 cwt. — Common Steers sold from $22.00 to $28.00 cwt.
BABY CALVES sold from $50.00 to $75.00 each.
HOLSTEIN COWS brought from $150.00 to $300.00 each.
SADDLE HORSES sold up to $125.00 each.
WEANER PIGS from $10.00 to $14.00 — Feeders up to $37.00 each — Gilts up to $65.00 — Piggy Sows up to $180.00 each — Boars $47.50 each.
SPECIAL LISTINGS for our next Sale on Saturday, July 9th—
NO. 66 NEW HOLLAND BALER
50 GALS. OUTSIDE WHITE AND RED PAINT.
LIVESTOCK WILL INCLUDE: Several real good Steers and Heifers, Calves and Dairy Cows, plus the usual run of Feeder & Weaner Hogs, Sows, Gilts and Boars.
7 BROOD SOWS from one contributor
1956 CHEV; 1958 DODGE, Water Floats; TV; Chest of Drawers; Treated Posts; Freight Damaged Stock.
Public Auction Sale for Mrs. Albina Wallace—Wed., July 12
"More People Sell At Our Auction Market Every Week!"
FOR BETTER SALES, SERVICE AND SATISFACTION CONTACT YOUR VOICE OF AUCTIONEERING—
THE CAMROSE AUCTION MARKET
OTTO STREBERG Lic. #531 — AUCTIONEERS — ART NIVEN Lic. #526
DENNIS STREBERG, Lic. #677
DAVE HUTCHINSON, Lic. #464

Mercury Classifieds

Fifty cents for the first issue, seventy-five cents for two issues or three for a dollar. Two cents a word for anything over twenty-five words. Cards of Thanks have a minimum of one dollar for fifty words — two cents a word will be charged over the minimum.

BIRTHS

AT TOFIELD HOSPITAL

WARKENTIN. — To Mr. and Mrs. Cornelius Warkentin, of Tofield, on May 29th, a son.

RUDE.—To Mr. and Mrs. Merlin Rude, of Tofield, on May 31st, a son.

SEREDA. — To Mr. and Mrs. Peter Sereda, of Holden, on June 8th, a daughter.

FOR SALE

2-YEAR-OLD 3-Bedroom Home; feature wall; double furnace; double plumbing; mahogany finished; 1½ lots. Custom built for owner. Call R. Nahrebeski, 662-4075. 43-44-45c-3667

1967 MERCURY SEDAN, V-8 automatic; good tires. Any reasonable offer accepted. Call 663-2312, Ryley. 43-44-45p-3668

40 CROSSBRED GILTS, from top quality stock. Jack Perkins, Wainwright Hog Ranch Ltd. Ph. 842-3642, Wainwright. 43-44-45c-3670

1960 BELVEDERE SEDAN, V-8 automatic, and radio; 1960 Plymouth. Good condition. C. Neufeld, Tofield. 43-44-45p-3671

3-BEDROOM HOUSE, in Town of Hay Lakes; hot and cold running water; sewer; propane heating. Phone 878-3334, Hay Lakes. 43-44-45-46c-3664

1 McKEE FORAGE Harvester and Box. Apply John Skoiney, Holden, Alberta. Phone 688-2339. 43-44-45p-2663

FOR SALE OR RENT — 4-room House, all utilities; good [illegible] in Tofield. Contact Edna Bowick, Phone 662-3343. 43-44-45p-3666

MUST SELL 2-bedroom house on 3 lots. Low down payment on terms. 43-44-45p-3662

34 LIGHT FEEDER PIGS; young York Boar, sure breeder. Phone 662-2330. 44-45c-3676

FRONT-END Tractor-Mounted Sprayer; cheap. Phone 662-2177. 44-45-46c-3673

2-BEDROOM HOME, large garage, and other buildings; landscaped; 2 lots; to settle the estate of Ole Anderson. Price $2,100. Inquire at Elmer Lundin's. Phone 663-3822, Ryley. 44-45-46c-3680

REGISTERED YEARLING Hereford Bulls. Phone Paul Kallal, 662-2146. 44-45-46-47c-3680

FARMALL M TRACTOR, overhauled, John Deere side-delivery Rake, IHC Mower, 300-gal compartment Fuel Tank, with steel stand and hose. Apply R. Fast, Ryley. Phone 663-3333. 45-46-47c-3676

7 CALVES; one Springing Heifer; 6 long yearling Heifers, Surge Milker, John Deere "D" Tractor; 20-run Drill; 7-ft. Power Mower; 10-ft. side del. Rake, all on rubber. Many other articles. J-6 Bar, 4½ miles north and 2¼ miles west of Tofield Creamery. 45c

IHC 4-BOTTOM Hydraulic 14" Plow, in good condition, quick sale, $300.00. Phone 543-4227 or 543-3683, Fort Saskatchewan. 45-46p-3679

COAL AND WOOD COOK STOVE, all white; also 2-burner Gas Cook Stove. Mrs. C. Trea, Tofield. 45p-3681

MUST SELL — 2-bedroom House on three lots, all utilities. Low down payment [illegible] 43-45-47p-3683

FOR SALE

2 JACUZZI Water Well Pumps: one is a shallow well, and one a deep well pump. Mrs. K. Persini (evenings) RR2 Tofield. 45-46p-3684

120 ACRES—TOFIELD
Good house and other buildings near town, power in, gas available, $18000 terms.

¼ SECTION—TOFIELD
West of town, older buildings, power in, $8000.

HOTEL—$22000
And terms can be had. Good opportunity here for someone.

SUPER-MARKET
Modern store, large sales ($193,-000). Buy equipment and stock and rent building. All utilities. West of Edmonton.

For buying or selling contact
BALL BROTHERS
263 Tegler Building, Edmonton
Phone Bill Maciborski 424-2312

FOR RENT

NEW HOUSE, 3-bedroom; all utilities. Phone 662-3460. 43-44-45p-3673

FARM HOUSE for rent. Highway 14, 5 miles east of Tofield, pasture for cow, chicken house, natural gas, electricity, telephone if wanted. Phone 662-3545, Tofield. 43-44-45c-3660

3-ROOM PARTLY FURNISHED Suite in duplex. Available July 1. Miss C. Kozak, Phone 424-6866 or 662-3335. 44-tfn-3673

EMPLOYMENT WANTED

LEAVE THE CHORES TO ME; your private chore boy, while on holiday. Contact C. Rose, Phone 662-3227. 44-45-46p-3674

SERVICES

IMPROVE YOUR LAWNS, Gardens, Flower Beds and House Plants with Peat Moss. It costs very little and results are remarkable. Saves on water, too. Available from Peter Nickel or Macleods Store, Tofield. 7-tfn-3665

SPECIAL VALUES
In Used Merchandise!
HAMMERMILLS — HARROWS
GAS & ELECTRIC RANGES
TV's — FRIDGES
Macleods
Tofield 33-tfn-3658

J. E. Stinson — Notary Public
Agent for Tyler's Flowers and Andrews - McLaughlin Funeral Chapel. Phone 662-3214 or 662-4046, Tofield tfn

WATKINS HOME SHOPPING SERVICE
Your new Dealer, Ulrich Witt, Tofield, Phone 662-3443. Happy to meet and serve you. 45-46-47p-3678

WANTED

REGISTERED ANGLO, or part Arab Mare, 3-4 years old, 15-16 hands. Contact Elmer Schroeder at 672-3274, Camrose; evenings only. tfn-ERS

HAY, TO PUT UP ON SHARES, and will also do custom baling. Apply C. Warkentin, Phone 662-2531. 45-46-47p-3680

WANTED TO RENT in Tofield—2-3-bedroom House from August 1st. Good heating required. No children. Phone 662-3333. 45p-3682

NOTICES

NOTICE to Creditors and Claimants

IN THE MATTER OF THE ESTATE OF REGINALD CALLARD, late of Tofield, in the Province of Alberta, who died on the 7th day of May, 1967.

TAKE NOTICE that all persons having claims upon the estate of the above named must file with MONTREAL TRUST COMPANY, 10185 - 102nd Street, Edmonton, Alberta, by the 7th day of August, 1967, a full statement of their claims and of securities held by them.

MONTREAL TRUST COMPANY, Administrator with Will Annexed, By its Solicitors, CORBETT, FIELD & BENKENDORF, 600 Tegler Building, Edmonton, Alberta. 44-45c

WHERE ELSE CAN YOU SELL FROM YOUR OWN ARMCHAIR?
MERCURY CLASSIFIEDS
Helps You Do Just This!
PHONE 662-4046
And Ask For A Friendly AD TAKER!

Church Notes

TOFIELD UNITED CHURCH
W. H. McDonnold, B.A., B.D., Minister
Sunday, July 7th
10.00 a.m.—Public Worship.

MENNONITE BRETHREN CHURCH OF TOFIELD
Geo. Quiring, Minister
Phone 662-2196
Sunday, July 7th
10:00 a.m.—Sunday School
11:00 a.m.Worship Service
8:00 p.m.—Program by Youth.
Thursday, 8:00 p.m. — Bible Study and Prayer.
Everyone welcome.

TOFIELD BAPTIST CHURCH
Pastor Leslie Smith
Sunday, July 7th
10:00 a.m.—Worship Service.
11:00 a.m.—Sunday School.
Tuesday, 8:00 p.m. — Prayer Service.
All welcome.

LUTHERAN CHURCH
Ryley, Alberta
Pastor Stanley Kudo
Sunday, July 7th
HOLDEN—
[illegible] a.m.—Divine Worship.
[illegible] a.m.—Sunday School.
RYLEY—
[illegible] a.m.—Sunday School
11:00 a.m.—Divine Worship

HOLY TRINITY CHURCH
Anglican
Sunday Services
8:30 a.m.—Holy Communion except 1st Sunday of month.
11:00 a.m.—Holy Communion 1st Sunday of Month
11:00 a.m.—Matins all other Sundays.
10:30 a.m.—Holy Communion with address Saints Days and other Holy Days

CATHOLIC CHURCHES
TOFIELD—
First, Third and Fifth Sunday of every month — 10:30 a.m.
Second and Fourth Sunday of every month — 9:00 a.m.
RYLEY—
First, Third and Fifth Sunday of every month — 9:00 a.m.
Second and Fourth Sunday of every month — 10:30 a.m.
MINISTIK—
Every Sunday at 12:00 noon

LAW OFFICE
COLLINS & BRAUL
Barristers & Solicitors
300 Royal Trust Building
EDMONTON ALBERTA
Each Saturday 9:00 - 5:00 at Watson Building, Tofield
Edmonton ph. 422-1000 Tofield ph. 662-3143

DRAYDEN INSURANCE & ACCOUNTING LTD.
Why don't you drop in and see us for all forms of insurance—
• Fire • Hail • Life • Auto • Casualty
— accounting, auditing, and income tax —
HOLDEN Telephone 688-3845 Alberta
STAN ROBINS, Manager

READY TO GO FARM MACHINERY

1—CASE 830D TRACTOR—	$3500
1—I.H.C. 806-D TRACTOR— Overhauled	$3500
1—I.H.C. 660-D TRACTOR— 3200 hours	$5200
2—USED #50—10' CHISEL PLOWS— New chisels and sweeps.	$500 $550
1—#46 IHC BALER—A-1 shape.	$1200
1—#45 IHC BALER—	$495
1—14' 201 S.P. SWATHER—A-1 shape.	

M. V. Ruskenveld
PHONE 688-3816 HOLDEN

SUPER "A" FOODS

ALPHA MILK—16 oz.	6/$1.00
MIRACLE WHIP— Salad Dressing, 32 oz.	63¢
CHEESE WHIZ—16 oz.	79¢
Jelly Powders	4/39c
INSTANT CHOCOLATE—Staffords.	2 lbs. 99¢
MARGARINE—Pennant Brand.	3 lbs. 79¢
PORK CHOPS—Boneless.	lb. 79¢
Bacon By the piece	Lb. 79c
SPARE RIBS—Meaty.	lb. 69¢
BOLOGNA—By the piece.	lb. 39¢
PLUMS—Santa Rosa.	lb. 39¢
Cherries B.C.	Lb. 45c
CELERY HEARTS—	each 49¢
CAULIFLOWER—	each 39¢

—Prices effective July 6th, 7th and 8th—
SUPER "A" FOODS
JEFFERSON & SWANSON LTD.
— TOFIELD —

Around town

Lionel Barton Searle Grain Co. Agent, was home Friday and Sat. on leave from the University Hospital where he has been a patient for some weeks. Lionel is President of Tofield Community League and was able to enjoy July 1st, "Showcase" 1967.

Mr. and Mrs. Frank Heintz, and family of Glenella Manitoba are visiting at the Todd Gray home for a week. Mr and Mrs. Alan Fair, and Dianne, and Mrs. Pat Rabby, and two children, of Calgary, were also at the Todd Gray home over the week-end.

Tom Wallington returned recently from a 1700 mile trip along with a nephew to Dawson Creek, B.C., Drayton Valley and other districts. He reports crop conditions and hay prospects as being very poor in some areas.

Mrs Edith Rogers left by plane on Wednesday for East Lansing, Michigan, to visit her son Max and family

Misses Edith and Lydia Wideman, Mrs. Martha Louber, Calvin Louber, and Sanford Martin are on a motor trip to Ontario, where they will attend the wedding of Bennie Louber

Miss Margaret McClyment, of Edmonton, visited with Mrs. Mary Roberge and Mrs Mary Moore over the week-end and a few days during the week

Mrs. Don Ball Jr., has sold her property on Highway 14 and will eventually move to Vancouver.

J. PARSLIFFE PASSES

John Parsliffe died on Monday and funeral services are being held this Thursday at 2 P M from Holy Trinity Church, Canon T W. Teape conducting the service Andrews - McLaughlin in charge of arrangements and interment in the family plot Tofield Cemetary.

Mrs. Roy Brown, and two children of Calgary, are visiting at the home of her mother Mrs. Rose Dodds, brother Dan Dodds and family and sister Zelda Hallett and family

Miss Bertha Huber, of Bakersfield, Cal., has been visiting her sisters Mrs. Myrtle Voegtlin and Mrs. Stella Stauffer, and is leaving for home on Thursday

Mrs. Alice Warner and Mrs Rose Dodds, returned on Wednesday of last week from an eleven day tour which took them by bus to Dawson Creek, Prince George and Prince Rupert, B C, from where they went by boat to Victoria and Vancouver. They returned via Calgary, on Sunday, June 25th after their very enjoyable trip

Tofield Lions Club and their ladies held their annual steak barbecue on June 27th, at Fort Scott, following which Deputy District Governor, Eric Holmgren inducted two new members, and installed the Officers for the coming year, effective July 1st. President Gabe Pittet takes over from President "Chick" Blacklock.

(From The Camrose Canadian June 30th, 1937)

The extremely hot weather of the past few days has broken the 60 year record with temperatures up to 101 degrees above in the shade and 158 above in the sun.

Mrs. Anne Patterson is celebrating her 90th birthday today (Thursday).

CHANCE MEETING

Miss Shirley Stinson studying at Columbia University, New York, on leaving Riverside Church on a recent Sunday was recognized by Douglas Millson, organist and Choir leader of Robertson United Church, Edmonton, Mr. Millson is taking a course at Princeton University, New Jersey. Miss Stinson was in Robertson Church Choir 1965-1966.

Rev W. H. and Mrs. McDonald left on their holidays last Sunday and will visit son Lawrence and family at Beausejour, Manitoba, and son Roy and family at Napanee, Ontario.

Miss Terri Moore accompanied her aunt Mrs. Ivan May and two cousins on Mrs. May's return trip to Bellville, Ont., and will also visit 'Expo 67' at Montreal.

Born to Mr. and Mrs. Wayne Widynowski of Calgary, a girl, 7 lbs. 10 ozs. on June 30th.

Mr. and Mrs Stockton returned home Sunday afternoon after a 5 days visit with old friends at Provost, Hayter and Macklin. They attended Centennial Old Home Week at Provost and attended the Centennial Tea where they met several old timers whom they had not seen for 40 years.

During their visit they were the guests of Mr. and Mrs. Carl Nelson and Mrs. Dorothy Smith at Provost.

Hastings Lake

(Mrs. B. Gladue)

HASTINGS LAKE—Remember the Social Credit picnic will be held Saturday, July 8th, when the ladies will serve dinner, lunch and supper There will be races for all ages, and ball games. A welcome is extended to all

Everyone who attended the Centennial dinner on June 23rd, reported a good time. The new kitchen and extension to the hall were officially opened and Floyd Baker, retired MLA for Clover Bar, and Rev. Roger Parker were in attendance.

TRIP TO ENGLAND

H C Dunham left on June 24th for a four week stay in England. Word has been received here that he arrived there safely, and was enjoying the holiday.

Mrs. Griffen of Bothhill, Washington is staying for a few days with her long time friend Mrs. M Gladue, before returning to the U.S.A.

Drs. John Woytuck & K. L. Cullum
are pleased to announce that
DR. GLENN R. BARON
HAS JOINED THEM IN THE PRACTICE OF DENTISTRY
Ph. 699-7771 - 403 Evergreen St., Sherwood Park, Alta.
Dr Baron will be in Tofield for the Practice of Dentistry at Dr Freebury's office every Tuesday, beginning June 27th. Office hours 9 a.m. to 5:30 p.m. Please use side entrance
FOR APPOINTMENT PLEASE CALL 662-3242.
(tfn)

COME—to Daily
Vacation Bible School
at the TOFIELD MENNONITE CHURCH
July 10th to 21st
Daily 9:00 a.m. to 12:00 Noon
CHILDREN AGES 4 TO 15 YEARS WELCOME
Closing Program Friday, July 21st, 8:00 p.m.
EVERYONE WELCOME!
(43-44)

July 6th, 7th and 8th
CO-OP
1867 - 1967
BOLOGNA By the piece lb. 39c
CANNED HAM Swifts Premium. 1½ lb. tin 1.69
TOMATOES Bulk 4 lbs. 99c
CUCUMBERS (Slicers) 2/49c
ORANGE OR APPLECOT NECTOR Sun-Rype 48 oz 2/79c
PINK SALMON Co-op 15½ oz tin 69c
CRISCO COOKING OIL 38 oz. 99c
MAXWELL HOUSE COFFEE 1 lb. 69c
VELVEETA CHEESE Kraft 1 lb pkg.
CHEEZ WHIZ Kraft 1 lb. jar 75c
MARGARINE Blue Bonnet Plain or colored 3/1.29
CREAMED HONEY Co-op 2 lbs. 59c

WATSON
(Tofield) LTD.
• Contractors
• General Construction
• Electrical Installations
• Plumbing & Mechanical
Phone 662-3143
Tofield Alberta

HORN FLIES on DAIRY CATTLE

Just Dust On
Livestock
INSECTICIDE POWDER
Shake on and lightly rub into the hair. Repeat at 2 or 3 week intervals for effective control of horn flies and lice.
Effective for Horn Fly Control on Beef Cattle too, and for Sheep Ticks
Tofield Drug Ltd.
PHONE 662-3108

Kallal Lumber's
Final Sale!
Econ. 2" Dimension 2x4 to 2x10 Per M $55
ONE LOT TO CLEAR Per M $40
PRESSURE TREATED POSTS—Good choice.
2" FIBREGLASS Insulation Per M $55.00
SPRUCE PLYWOOD 4x8—5/16" Sheet $2.50
Asphalt Shingles 210 lb. Per Sq. $8 50
All C-I-L Paint in Stock Now 1/3 OFF!
FINISHED HARDBOARD—
4x8 sheets. To clear ea. $4.50
4x8 HARDBOARD—⅛" Only $2.60
Also Many Other Items that Must Be Sold!
Kallal Lumber
HIGHWAY 14, TOFIELD PH. 662-4032

PROVINCIAL LIBRARY
EDMONTON, ALTA.

The Mercury

Vol. 16— No. 46, Thursday, July 13th, 1967 $2.50 per Year, PUBLISHED WEEKLY AT TOFIELD, ALBERTA.

There's nothing like a band

The Tofield Band under the direction of Staff/Sgt. Coates wend their merry way along Main St. in Tofield on their way to the Fairgrounds, leading the big parade as the town celebrates Canada's birthday and the start of 'Showcase 67'.
—Tofield Mercury Newsphoto.

Former Tofield son wins world's guitar marathon

Keith Knutson, formerly of Tofield, broke the world's record in a guitar playing marathon, when he played his guitar for 60 hours, 6¼ minutes.

Last year, the world's record was held by a group in Illinois, U.S.A. Keith beat this record by 10 hours, and was awarded a beautiful $360 Fender guitar.

Keith is Rhythm guitar player for Tofield's "The Rock Foundation" teen band, other members include Ken Kushnir (drums), Lawrence Selkich (bass guitar), Larry Tiedemann (lead guitarist and vocalist) "The Rock Foundation" played at the Tofield exhibition grounds on July 1st and their music was enjoyed by a large audience

Keith is residing in Edmonton now, where he is employed but still comes home to the Walter Tiedemann residence on weekends.

Keith will be playing with "The Rock Foundation" at Kingman tomorrow (July 14).

Colorful parade opens Ryley's 'Sports Day'

(Mrs. S. Kolodychuk)

RYLEY.—A large crowd gathered on the streets of Ryley on a beautiful morning, June 24, to watch a very colorful and entertaining Sports Day Parade.

The 26 entries were led by a 100 - piece - All - Girl Drum and Bugle Band, with six majorettes, from Edmonton. Their leader was Bob Nagel.

Upon entering the sports grounds, judging of the floats took place. Winners of the floats and other entries were, Commercial—Vern's Enterprizes of Bawlf; Non - commercial—Ryley 4-H Dairy Club, Best Costume—Peter and Lottie Cardinal; Best Junior Entry—Kevin Buggo and Billy Maaren.

The Girls' Band, majorettes and their leader entertained a large crowd with skillful drills, marches and band music, which was very much enjoyed.

The first ball game got underway at 11:00 a.m., when Ryley Pee-Wees defeated Tofield, 11-10. In senior baseball, Tofield defeated Bardo and Ryley defeated Round Hill.

In other games played, results were as follows:

Midget "A" — Ryley defeated Tofield 9-3.

Midget "B" — Ryley defeated Tofield 33-8.

Pony League—Ryley defeated Tofield 4-3

A concession booth served by ladies of the Rebekah Lodge was kept busy serving refreshments to the large crowd.

The barbecue operated by Ed Dorin, G. Tucke and N. Hoglund was most successful

A dance was held in the Community Hall to climax the day's activities.

$4500 Fellowship to Shirley Stinson

Miss Shirley Stinson R.N., M.N.A., B.Sc. in Nursing, daughter of Mr. and Mrs. J. E. Stinson of Tofield, has been informed that she will receive the "Dr. Katherine McLaggan Award".

The award, presented in honor of Dr. McLaggan who was the President of the Canadian Nurses' Association, is a $4,500 Fellowship from the Canadian Nurses' Foundation.

Miss Stinson will use the Fellowship to aid in getting her Doctorate in Education which she is working on at Columbia University.

Miss Stinson received her early education in the Tofield School system before getting her R.N. at University Hospital in Edmonton. Following this she worked for four years at the Hospital for Sick Children in Toronto

She then returned to Edmonton, and the University of Alberta, where she earned her Bachelor of Science Degree in Nursing. Following this, she went to Minneapolis where she obtained her Master's Nursing Association Degree

Quebec pupils arrive for visit in Beaver

County of Beaver Student Exchange program swung into action on Monday at 11:15, Edmonton, with the arrival at the CNR station of 12 girls and 12 boys in grades 10 and 11 and two escorts, coming from Iles de Madeleine, a group of islands on the east coast of Quebec.

Twenty-four boys and girls, accompanied by two chaperones from Iles-de-la-Madeleine, P.Q., are presently spending a week in the County of Beaver as part of the Federal Centennial Commission's Youth Travel Program.

The group, all French-speaking, arrived in Ryley on Monday afternoon prepared for a full schedule for their week-long stay.

Mr. and Mrs Jack Lampitt met the group and they were brought to Ryley by Coachways, where Ryley Lions Club were hosts for a dinner and get-together of host parents and corresponding family, served by four ladies' organizations of Ryley About half of the visitors could speak English, although Father Langry was linguistic.

On Tuesday, they toured Elk Island Park and then, on Wednesday, they attended a barbecue and gymkhana in their honor at the village of Bruce.

A program of sight-seeing and entertainment has been mapped out by County School Superintendent M. S. Bruce, and committee The students will leave for home July 17th

Tonight the Holden Elks Lodge and the Holden Teen Club are holding a dance for the visitors. Tomorrow they journey to Viking for a tour of the area and a chance to view the "Don Messer Show".

Prior to their departure on July 17 the group will tour the Alberta Game Farm and be guests at a going - away banquet in their honor.

During their week - long stay, the students will be guests at homes in Tofield, Ryley, Holden and Bruce.

On August 1st, the County of Beaver will send 24 youngsters to Sault Ste. Marie, Ontario, accompanied by Mr. and Mrs. Leo Burke of Tofield.

Lad wins award at St. John's Festival

(Mrs. G. H. Taylor)

HOLDEN.—Mrs. N. L. Campbell's grandson, Jimmie Campbell, youngest son of Mr and Mrs. Ken Campbell of Leduc, who attended the recent National Centennary Festival held at St Johns, New Brunswick, was awarded second prize of $500 in the Clarinet competition in which he was a contestant, Friday, July 7th.

Jimmie was the only contestant from the Prairies between Vancouver and Winnipeg to be able to compete in this festival, and was the youngest in his classes. He was to stay there a week and was one of the performers at a concert given for the Queen Mother on [illegible]y, July 11 Jimmie is hoping to attend Toronto University this Fall, where he will take Music.

Salesmanship sold to sellers from Tofield, Ryley and Holden

"Do unto others as you would have them do unto you". Murray Bradshaw of Canadian Media Services included the quotation of the "Golden Rule" in his talk last night to over forty guests at the banquet given by the Tofield Mercury at the Tofield Community Centre.

The dinner was held as a preliminary to the "Bazaar of Values" which starts in this week's Tofield Mercury Sales staffs from businesses in Tofield, Holden and Ryley were in attendance

Mr Bradshaw told the group that any sales program can be killed by sales people. They must be able to give information about the products they sell; show loyalty to employer; like people and show interest in customer; answer questions specifically; [illegible] and points of view; inspire confidence in customers, especially in dealing with complaints and never argue with a difficult [illegible].

The "Bazaar of Values" program started today in Tofield, Ryley and Holden and will run for eight weeks. It is designed to promote better and bigger sales in these centres, and those taking part will display posters in their store window and be supplied with a publication, "Sales Pointers to Remember".

Mercury Classifieds

Fifty cents for the first items, seventy-five cents for two items or three for a dollar. Two cents a word for anything over twenty-two words. Cards of Thanks have a minimum of one dollar for fifty words — two cents a word will be charged over the minimum.

CARDS OF THANKS

I wish to thank the nurses and staff at Tofield Hospital for the wonderful care I received while a patient there, also Dr. Freebury and to the friends who sent well wishes cards and to those who called.

—Harry McGinitie [illegible]

My sincere thanks and appreciation is extended to Dr. Freebury, Dr. [illegible], Dr. Singh and the Nurses and Staff at the Tofield [illegible] for their kindness and [illegible] care given me. Also [illegible] thanks to relatives and friends who visited me and sent me such lovely get well cards.

—George Lindin [illegible]

FOR SALE

3-BEDROOM HOUSE in Town of [illegible] basement and one running water, sewer, propane heating. Phone [illegible] Hay Lakes. 43-44-45-46c-[illegible]

FRONT END Tractor - Mounted Sprayer [illegible] Phone [illegible] 44-45-46c-[illegible]

3-BEDROOM HOME, large garage and other buildings [illegible] [illegible] Amesbury. Price $2 [illegible] Elmer Lanutin [illegible] Phone [illegible] 44-45-46c-[illegible]

REGISTERED YEARLING Hereford [illegible] Phone [illegible] 44-45-46-47c-[illegible]

FARM [illegible] TRACTOR overhauled [illegible] [illegible] [illegible] 300-gal. compartment Fuel Tank with stands and hoses. Apply E. Paul, Ryley. Phone [illegible] 44-45-46-47c-[illegible]

FOR SALE

2 JACUZZI Water Well Pumps, one is a shallow well, and one a deep well pump. Mrs. K. Perlain, evenings. RR2 Tofield.

2 SADDLE MARES. Gymkhana trained; also 1 Mare green broke, 4 Colts unbroken, 1 Yearling, two 2-Year-Olds and one 3-Year-Old. John H. Wadsworth, Phone [illegible] 46-47-48p-[illegible]

1953 METEOR CAR in good running condition. W. J. Thomson, Phone 662-2101. [illegible]

10 8-GALLON MILK CANS. Also [illegible] Phone [illegible] 46-47p-[illegible]

[illegible] CALVES, 2 COWS w calves, 1 Springing Heifer, Surge Milker, [illegible] Yearling Heifers. John [illegible] [illegible] 4½ miles north and 1½ miles west of Tofield Creamery. 45p-[illegible]

FEED BARLEY. See Pat Gabourie 4 miles east and ½ mile north of Round Hill. 46-47p-[illegible]

75 FEET OF SINGLE Roll Lawn Fence, Bath [illegible] 1 [illegible] Lawn Mower. Apply Box 25 Ryley. Phone 663-[illegible] 46-47c-[illegible]

FOR SALE AND RENT—40 acres Brome Hay for sale and 40 acres for rent on half shares. Art Schaller, Ryley. Phone 663-[illegible] [illegible]

I.H.C. 4-BOTTOM Hydraulic 14" Plow in good condition, quick sale $200.00. Phone [illegible] or [illegible] Fort Saskatchewan. 45-46p-[illegible]

MUST SELL — 2-bedroom House on three lots at [illegible] Low down payment or terms. Phone [illegible] 45-46-47p-[illegible]

FOR RENT

5-ROOM PARTLY FURNISHED Suite in duplex. Available July [illegible] Mrs. [illegible] Phone [illegible] or [illegible] [illegible]

EMPLOYMENT WANTED

LEAVE THE CHORES TO ME, your private chore boy, while on holiday. Contact C. Rose, Phone 662-3327. 44-45-46p-[illegible]

WANTED

REGISTERED ANGLO, or part Arab Mare, 3 - 4 years old, 15-16 hands. Contact Elmer Schroeder at 672-[illegible], Camrose; evenings only. tfn-[illegible]

HAY TO PUT UP ON SHARES, and will also do custom baling. Apply C. Warkentin, Phone 662-[illegible] 46-47-48p-[illegible]

FOR RENT

HOLDEN PROPERTY

Two bedrooms, living room, kitchen, three piece bath. All utilities. See Stan Robins, Drayden Insurance Agency, Holden, Alberta. 46-47-48c-[illegible]

HALF SECTION for pasture or put up hay. R. P. Berrecloth. Phone 662-[illegible] 46-47-48p-[illegible]

SERVICES

KURL - RITE BEAUTY SALON now open, Tuesday to Saturday, 9:00 to 6:00 p.m., 2nd house East of Holden Hardware. Phone [illegible] 45-47-48c-[illegible]

IMPROVE YOUR LAWNS, Gardens, Flower Beds and House Plants with Peat Moss. It costs very little and results are remarkable. Saves on water, too. Available from Peter Michel or Macleods Store, Tofield. 7-tfn-[illegible]

SPECIAL VALUES
In Used Merchandise
HAMMERMILLS — HARROWS
GAS & ELECTRIC RANGES
TV's — FRIDGES

Macleods
Tofield
33-tfn-[illegible]

J. E. Stinson — Notary Public. Agent for Tyler's Flowers and Andrews - McLaughlin Funeral Chapel. Phone 662-3214 or 662-4046 Tofield. [illegible]

WATKINS HOME SHOPPING SERVICE

Your new Dealer, Ulrich Witt, Tofield. Phone 662-[illegible] Happy to meet and serve you. 45-46-47p-[illegible]

Letters

Tofield, Alberta,
July 4, 1967.

Editor, The Mercury,
Camrose, Alberta.

Dear Mr. MacLean:

I wish to again express my thanks to your newspaper for the award I received in participating in your Centennial Quiz. I am also indebted to Mrs. Freebury and the Tofield Library in supplying the necessary research books.

Thanks again for conducting such a contest. I can honestly say I learned a great deal about this Canada of ours.

Yours truly,
Mrs. Bert Clark.

WE SHIP LIVESTOCK
EVERY TUESDAY AND THURSDAY
NO HANDLING CHARGES ON HOGS DELIVERED TO CAMROSE!
C. J. DUGGAN & SON LTD.
Camrose, Alberta

Church Notes

TOFIELD UNITED CHURCH
W. H. McDonald, B.A., B.D., Minister
Sunday, July 16th
10:00 a.m.—Public Worship

MENNONITE BRETHREN CHURCH OF TOFIELD
Geo. Quiring, Minister
Phone 662-2796
Sunday, July 16th
10:00 a.m.—Sunday School
11:00 a.m. Worship Service
8:00 p.m. — Christian Youth Fellowship
Thursday, 8:00 p.m. — Bible Study and Prayer
Everyone welcome

TOFIELD BAPTIST CHURCH
Pastor Louis Smith
Sunday, July 16th
11:00 a.m.—Worship Service
[illegible] a.m.—Sunday School
Tuesday, 8:00 p.m. — Prayer Service
All welcome

LUTHERAN CHURCH
Ryley, Alberta
Pastor Stanley Rude
Sunday, July 16th
[illegible]

BARDO LUTHERAN CHURCH
10 miles south of Tofield or Armstrong School
Rev. Art Delver, Pastor
Phone 672-[illegible]
Sunday, July 16th
[illegible] a.m.—Worship Service

HOLY TRINITY CHURCH
Anglican
Sunday, July 16th
11:00 a.m.—Morning Service

CATHOLIC CHURCHES
[illegible]

Patterson Farm Equip't

- ALLIS-CHALMERS — MACHINERY AND PARTS
- BRIGGS & STRATTON and CLINTON — GAS ENGINES—Parts and Service
- TRACTOR OVERHAULING

— ALL AT —
Patterson Farm Equip't
CONRAD PATTERSON
Phone 62-3930 Tofield

DRAYDEN INSURANCE & ACCOUNTING LTD.
Why don't you drop in and see us for all forms of insurance—
• Fire • Hail • Life • Auto • Casualty
— accounting, auditing and income tax —
HOLDEN Telephone 688-3963 Alberta
STAN ROBINS, Manager

Drs. John Woytuck & K. L. Cullum
are pleased to announce that
DR. GLENN E. BARON
HAS JOINED THEM IN THE PRACTICE OF DENTISTRY
[illegible] Evergreen St. Sherwood Park, Alta.
[illegible]

LAW OFFICE
HENRY J. BUDNITSKY
of
ARCHIBALD, EDWARDS, WHEATLEY & SADOWNIK
Barristers and Solicitors
will be at the Tofield Town Office from 1:00 p.m. to 4:30 p.m. on the 1st and 3rd Saturdays of each month
— Edmonton Offices at —
10th Chancery Hall EDMONTON Phone 424-2146

AUCTION SALE

Acting under instructions received from
M. F. HOECHERL & W. E. STEWART

The undersigned Auctioneers will sell by public auction on the [illegible] Farm, situated 2 miles East and 3 miles North of Chipman Corner & Highway 16 or 1 mile East and 5 miles south of

CHIPMAN, ALBERTA
SATURDAY, JULY 22, 1967
Commencing at 1 p.m.

MACHINERY

[illegible]

Terms Cash. All settlements payable day of Sale

MAURY JACOBS AUCTION SERVICES
Auctioneers, Sales Managers and Valuators
License No. 15
Edmonton Public Stockyards, Box 1242 — Phone 476-1218
Clerk: Morris Andrews

The Tofield Mercury

Editor: C. A. MacLean

Published at Tofield, Alberta, every Thursday by the Tofield Mercury Publishing Ltd.
Office on Main Street, Tofield
Subscription price by mail $2.00 per year

The Ryley Times

District news items from Ryley

(Mrs. S. Kolodychuk)

Sunday visitors with Mr. and Mrs. Alf Oas were Mr. and Mrs. Johnny Petryshen Sr., Mr. and Mrs. Teddy Petryshen from North Surrey, B.C., Mr. and Mrs. Johnny Petryshen Jr. of Ohaton, Mr. and Mrs. L. Kochan of Edmonton and Mr. and Mrs. Martin Kushnerick of Camrose.

Mr. and Mrs. M. Seniuk motored to Saskatoon recently, stopping en route at Prince Albert and Lake Waskesiu National Park. They reported a lack of camp sites for camping tourists in the province of Saskatchewan.

Mr. and Mrs. A. Bareg were Sunday guests at the home of Mr. and Mrs. J. Davick.

Mr. and Mrs. M. Seniuk, Mr. and Mrs. S. Kolodychuk and Mrs. A. Seniuk recently attended the funeral of a cousin in Mundare.

Mr. and Mrs. D. Manderson have returned from their holiday trip to Vancouver, B.C. They had good weather and an enjoyable trip.

Carol, Michael and Glenn Pollak of Edmonton visited with their grandparents, Mr. and Mrs. S. Kolodychuk, for a few days, while their parents took the IGA float to the Calgary Stampede. The float won first prize in the commercial class and first for the best float in the parade.

Handa and Brenda Brinker of Camrose are spending a week with their grandparents, Mr. and Mrs. M. Seniuk.

Bethel congregation has quarterly meet

(Mrs. S. Kolodychuk)

RYLEY. — Bethel Lutheran Church congregation held their quarterly meeting on July 6th at the Parish Hall, when 16 members were present. President Geo Knudslien conducted the meeting and Pastor S. Rude led in devotion.

The Parish Council reported good progress in the building of the parsonage, and expressed thanks for the co-operation in the volunteer labor.

Hasting Lake Bible Camp is now in session. Harold Johanson and Ole Hagen were nominated to act as delegates to the Association meeting to be held July 19 at the lake. All members of the church are welcome to attend this meeting.

The members of Bethel Church would like to offer the services of its facilities and Pastor to the community. They would appreciate if Pastor Stanley Rude, President George Knudslien or Vice-President William Maaren be contacted in this matter. A donation for the use of the church facilities would also be appreciated.

Next meeting will be held in the Parish Hall on October 16th.

LOCALS . . .

Weekend guests at the Stan Schacher home were Gilbert and Doreen Vincent (Stan's sister) and family, Mrs. Emma Schacher and Bob Stock. Linda was also home for the weekend.

* * *

FRENCH STUDENTS HERE

Miss Shirley-Ann Landery (student exchange from Quebec) arrived at the Schacher home Monday afternoon. The six French students and their hostesses started the week off by having a birthday party for one of their guests at the Schacher home Monday night.

* * *

TO EXPO

Glen Hunley left on July 3rd for Expo in Montreal, Niagara Falls, and other points in Eastern Canada and the United States. He travelled by car with two school teachers and another grade 12 student. They will be away for about six weeks.

* * *

Saturday overnight guests with Mrs. Annie Hunley were her sister-in-law, Miss Helen Hunley, mayor of Rocky Mountain House; sister-in-law, Mrs. Vern Willdey of Prince Albert, Sask., and her five-year-old grandson, who were en route home after visiting at Rocky Mountain House; and Miss Velma Daye, public health nurse in Rocky Mountain House, and a friend and residence partner of Miss Hunley.

HOVELAND FUNERAL HOME
Phone 672-3131
Camrose
— OR —
Carl Nord, Ryley
Phone 663-3654

In time of sorrow or need
for courteous and dependable service
Call 482-1561 Edmonton Collect
Day or Night
ANDREWS - McLAUGHLIN CHAPEL (1964) Ltd.
Agents
J. E. Stinson, Tofield — Garnet Burnstad, Ryley

BROWN'S UNITED PURITY

TIME FOR FRESH FRUIT

STRAWBERRIES—Calif.	3 bskts. 89c
LEMONS Calif.	6 for 39c
PLUMS—Calif. Santa Rosa	lb. 39c
CHERRIES—B.C. Preserving	5 lb. bskt. $[illegible]
WATERMELON—Ripe and juicy	each 89c

SAVINGS FOR SUMMER

PREM 12 oz. tin	49c
GRANULATED SUGAR	5 lb. bag 49c
ALPHA MILK -16 oz.	5 for 89c
KERNEL CORN—Malkins, 12 oz.	4 for 89c
FRUIT COCKTAIL—Malkins, 14 oz.	3 for 79c
MARGARINE—Kraft Parkay	2 lbs. 75c
APPLE JUICE—Sun-Rype, Blue Label, 48 oz. tin	3 for $1
STRAWBERRY JAM—Malkins Pure, new pack, 24 oz.	49c
BEANS WITH PORK—Malkins, 14 oz. tin	5 for 89c
SARDINES—Brunswick ¼'s	6 for 89c
SALMON—Allgood Pink, ½'s	39c
TOILET TISSUE Better Buy Colored	8 rolls 89c
AYLMER CATSUP—18 oz.	39c
BROWN BREAD—Dutch Oven, 20 oz.	5 for 89c

MEAT BUYS

FRYING CHICKEN—Canada Grade A	lb. 39c
BEEF STEAKETTES	lb. 89c
WIENERS—Seven Farms Skinless	lb. 55c
BOLOGNA—By the piece	lb. 39c

PRICES EFFECTIVE JULY 13th, 14th and 15th

E. H. BROWN, Ryley

For Refreshing People!

The BOLD BRIGHT BEER

B-11140-1A

$2,000.00 CASH BINGO!

Mon., July 24 -- 8:30 p.m. in the Viking Carena

$1,000 MAIN PRIZE — Tickets $2.00—Extra Cards 3 for $1.00

BAZAAR OF VALUES

Merchandise selling at low prices this week on Highway 14

Fine quality merchandise at real-value prices will be found in the Tofield-Ryley-Holden area this week, when customers will be honored with a tremendous "BAZAAR OF VALUES!"

The Highway 14 progressive merchants, courteous sales people, understanding and efficient officials and The Mercury are all working together to offer the consumer the biggest welcome, and the greatest values, to be found in any shopping centre. They invite you to be here this week and see for yourself the great buys they have to offer.

You can buy with confidence in your home-town area. The Highway 14 merchants displaying "BAZAAR OF VALUES" posters want to show you they appreciate your business, and will give you the best service available anywhere. These merchants are constantly alert to your needs, and keep their shelves supplied with merchandise selected especially for you, at prices that will save you money!

Interesting News

Double Your Interest Income

4 1/2% on Term — From Date of Deposit
Savings calculated on the minimum monthly balance

INTEREST ADDED SEMI-ANNUALLY

NO CHEQUING PRIVILEGES BUT A PERSONAL CHEQUING ACCOUNT TAKES CARE OF THIS FEATURE AT NOMINAL COST.

3% on Ordinary Savings Accounts with Chequing privileges

4.85% on 4-year Savings Certificates
(5.35% simple interest)

$7.50 will bring you $10.00 in 6 years.

ENQUIRE ABOUT OTHER MONEY-MAKING IDEAS AT YOUR LOCAL

Bank of Montreal
Canada's First Bank

Browse through our selection of NEW FORDS.

We have a stock of

1967 Fords

for immediate delivery

Let us put you in a New Ford Car for your summer driving pleasure.

W. A. SWIFT

Phone 662-3206 — Tofield

FORD — SHELL PETROLEUM PRODUCTS

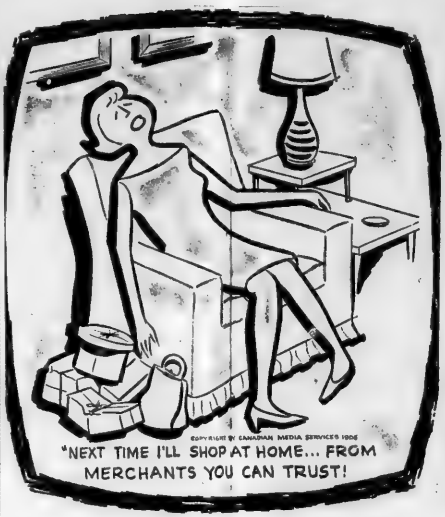

Family Picnic Special

(Saturday only—July 15th)

Weiner Buns

Reg. 45c

Doz. 39c

BAKED GOODS — TRY OUR— BREAD, BUNS, PIES, PASTRIES, COOKIES— you'll love 'em all!

Birthday Cakes
Made to order.

SPECIAL RATES FOR LARGE ORDERS
Weddings, Banquets, Church and Social Functions

VERNER'S BAKERY, Tofield

We Deliver in Tofield — Phone 662-3255

Clearance Specials!

	Reg.	Clearance
Men's COWBOY HATS	3.95	2.44
STRAW FEDORAS	3.49	2.44
Girls' REVERS. COATS	7.77	5.77
Girls' SQUALL JACKETS	3.98	2.99
Men's Short Sleeve SHIRTS	3.98	2.99
Men's DRESS SLACKS		15% OFF
Ladies' Full-Length REVERSIBLE COATS	15.66	12.66
Girls' Full-Length COATS	11.99	8.99
GARDEN TILLERS	149.95	139.95

MACLEODS

Authorized Dealer

Tofield — Phone 662-3250

Brown's United Purity

B.C. CHERRIES FOR CANNING

4-Bskt. Crate

$6.95

E. H. Brown, Ryley

To go with confidence see us!

You can enjoy a free-wheeling vacation, if you let us precision-check your car from bumper-to-bumper now! Our expert mechanics will put it in optimum shape promptly!

- ENGINE TUNE-UP
- CHASSIS LUBRICATION

ARNETT MOTORS

Chevrolet — Oldsmobile — Chev Trucks

PHONE 662-3388 — TOFIELD

Early Traders SPECIALS!

NEW—
2 Only—32' 7" Robin Grain Augers
800 Series. Reg. $375.00.
ETS PRICE **$295**

★ — ★ — ★

NEW—
1 Only—24' Maico Bale Elevator
With undercarriage. Reg. $305.
ETS PRICE **$175**

K & M Farm Supplies

PHONE 662-3105 — TOFIELD, Alta.

SET? GO! — **HOLIDAY BOUND?**

Check this list of Vacation Needs before you go!

—First Aid Supplies
—Insect Repellants
—Suntan Lotion
—Sunglasses
—Tourists, Travel Sickness Pills
—Hair Care Needs
—Film and Photo Supplies
—Foot Care Supplies

Enjoy your holidays — Be sure you're prepared, Stop first, at—

Tofield Drug Ltd.

PHONE 662-3108

Reardon
IS A BETTER USED CAR!

Stop in and look these over, take one for a test drive. You'll like the prices, too!

1966 PONTIAC
Standard, 6 cylinder.

1963 CHEV

1960 MERCURY
Automatic, V-8, Powered.

SPECIAL—
1951 Dodge **$85.00**
Runs very nice. Only

Black's SALES & SERVICE

Chevrolet—Oldsmobile—Pontiac—Buick
Chevrolet Trucks—GMC Trucks

Phone 688-3360 — Holden

It's Paint-up Time

Brighten your farm buildings and home for summer — and the Centennial

Kyanize Paints
All 20% Off!
Regular list price

Barn, Shingle, House Paints

Complete line of Brushes, Rollers and all painters' needs.

★ — ★ — ★

Archie's Hardware

Phone 688-3823

Ask us about our BETTER DEALS on new and used

Cockshutt Farm Equipment

Save valuable time during the Haying and Harvest Seasons — Check our deals on New Equipment.

Fast Service on all Cockshutt Parts

SPECIAL—
3—1963 Pontiacs
Look these over — Pick the one that is right for you — All ready to go!

New Cars:
1967 ACADIAN, 1967 PONTIAC

Tofield Service Garage Ltd.

Phone 662-1929 — Tofield

Maple Leaf Service

Hunter & Friesen

Tofield — Phone 662-3223

★ — ★ — ★

Highest Quality U&G
Baler Twine
Available in 9,000' and 10,000'

—FOR TROUBLE FREE BALING—

Maple Leaf Bulk Farm Service

Outboard Motor Oil, Fan Belts, Batteries, Tires, and a complete stock of Filters for car, truck and tractor.

Bruce Budd

Your John Deere Dealer

PHONE 688-3877 — HOLDEN

1 New Farmese Spreader	$750
1 Used IHC Model HT Loader	$595
1 Used IHC WD9	$995
1 Used JD 4020 PS 23.1 Tires, Dual Hyd.	$7200
1 IHC 460 Gas	$1795
1 Used Cockshutt 50 Gas, PS with Robin Loader.	$2195
1 Case DC with Hyd.	$575
1 JD 594 Rake	$95
1 Used Farmhand, hay basket and manure fork	$395

Check these special VALUES

Spruce Plywood Sheathing

5/16", 4x8 Plain. **2.50** Stained. **2.95**

3/8", 4x8 Plain. **2.95** Stained. **3.45**

Kolomax Building Paper

400 feet per roll. **2.75**

Zenith 10 Cu. Ft. Refrigerator

Regular 183.50. SPECIAL **169.00**

Phone 662-3273 — Tofield

CROWN LUMBER COMPANY LIMITED

DIVISION OF CROWN ZELLERBACH CANADA LTD.
PHONE 662-3273, TOFIELD

Holden and district news briefs

(Mrs. G. H. Taylor)

Mr. and Mrs. Leslie Brekstad of Winnipeg arrived Tuesday evening of last week to spend a two weeks' holiday with Leslie's parents, Mr and Mrs. Hans Brekstad. He is stationed with the RCAF at Winnipeg.

Mr and Mrs Robert Taylor and two children were Sunday visitors with the former's parents, Mr. and Mrs G. H. Taylor.

Mr and Mrs. Alex Harris and family and Ralph Brekstad, all of Edmonton, were visitors for the holiday weekend at the home of Mr. and Mrs. Hans Brekstad.

Mr. and Mrs. David Andrews of Calgary visited relatives here during the holiday weekend and were overnight guests at the home of Mr. and Mrs. Henry Hanson. They also visited with David's grandmother, Mrs. Mary Andrews, who was a patient in the Viking Hospital.

Mr and Mrs. Lawrence Komarnisky spent the Dominion Day holiday weekend visiting at Banff.

Albert Jober and son were also visitors at Banff during the holiday weekend.

Mr. and Mrs. Olaf Smorlie are away on a two-week holiday trip to Vancouver, making the trip by bus.

Visitors during the holiday weekend with their parents, Mr. and Mrs. Bud Sizer, were Lorne Sizer, Mr and Mrs. Ronald Sizer and family and friends, all of Rycroft. With Lorne was Gary Olson of Rycroft, who visited with his family at Round Hill.

Mr and Mrs. Sam Black and family spent the holiday weekend visiting at Weyburn, Sask.

Lloyd Clark and his sister, Miss June Clark, left a week ago to spent the summer holidays visiting with their sister and family, Mr. and Mrs. Scott at Dawson Creek, B.C., and visiting other points in the north.

Mr. Rasko, formerly the accountant at the Royal Bank, left for Edmonton the end of last month, where he will be employed.

Mr. and Mrs. A. V. Story left for Edmonton on Thursday afternoon, after holding the auction sale of farm and household goods, July 5, and are getting settled in their home in the city. Arthur, who has retired from farming, recently sold the farm to Maurice Ruskenveld.

AT FUNERAL

Mrs. Helen Stecyk and her sister, Kay Semko of Edmonton, returned home June 27 by plane from Concord, California, where they visited with their sister, Mrs. Amelia Hall, and attended the funeral of their brother-in-law, Harold Hall, who was drowned in a boating accident. A nephew, Lance Hall, returned with them and is visiting with relatives in Holden.

Miss Anne Appleby and Bruce Appleby spent the weekend with the Bert Applebys.

South Edmonton Denture Clinic Ltd.
G. GUENTHER
CERTIFIED DENTAL MECHANIC
7908 - 104th STREET
Phone 439-0488

R. L. Williamson D.C.
Doctor of Chiropractic
Ryley Office—Wed. 2 - 5 p.m.
Main Office 8809 - 82 Street
Edmonton
38-tfn

Darlene's Beauty Shop
is moving to a
New location
Next door west from Barber Shop in the TOFIELD HOTEL

Farm Purchase Board lists 'new address'

Offices of the Alberta Farm Purchase Board of the Alberta Department of Agriculture will be located in Room 208 of the 100th Avenue Building, 10408 - 100 Avenue.

Chairman of the Alberta Farm Purchase Board is K. G. Taylor. The new telephone number of the board will be 429-2578.

Camrose AUCTION CO LTD.
— SALES EVERY SATURDAY —
At Our Sale on Friday, July 8th—
CATTLE OF ALL CLASSES WERE IN DEMAND.
FEEDER HEIFERS sold up to $25.00 cwt.
STOCK COWS sold up to $18.00 cwt
STOCK STEERS sold up to $28.00 cwt. — Common Steers sold from $20.00 to $24.00 cwt.
BABY CALVES sold from $30.00 to $75.00 each
HOLSTEIN COWS brought from $150.00 to $220.00 each.
SADDLE HORSES sold up to $90.00 each
WEANER PIGS from $8.00 to $12.00 — Feeders up to $18.00 each —Gilts up to $65.00 — Piggy Sows up to $85.00 each — Boars $50.00 each.
SPECIAL LISTINGS for our next Sale on Saturday, July 15th—
50 GALS. OUTSIDE WHITE, RED AND GREEN PAINT.
LIVESTOCK will include: Several good Angus Cows and Calves; Several real good Steers and Heifers; Calves and Dairy Cows, plus the usual run of Feeder and Weaner Hogs, Sows, Gilts and Boars.
4 BROOD SOWS, from one contributor
1956 CHEV, 1958 DODGE; 1950 CHEV, 10-Ft. Case Tandem Disc; TV; Chest of Drawers; Treated Posts.
Farm Sale July 20th for the Paul Oberg Estate, Meeting Creek
Includes 30 head of Dairy Cattle and Farm Machinery.
FOR BETTER SALES, SERVICE AND SATISFACTION CONTACT YOUR VOICE OF AUCTIONEERING—
OTTO STREBERG Lic. #631 — AUCTIONEERS — ART NIVEN Lic. #526
DENNIS STREBERG, Lic. #677
DAVE HUTCHINSON, Lic. #494

$90,000 LIVESTOCK SHOW
KLONDIKE DAYS JULY 20-29
WESTERN CANADA'S GREATEST LIVESTOCK EVENT
featuring
CANADIAN CENTENNIAL HEREFORD AND SWINE EXHIBITIONS
offering new Federal Government classifications in beef dairy cattle, sheep and swine.
JUDGING BEGINS at 9:00 a.m. FRIDAY, JULY 21
COME TO EDMONTON DURING KLONDIKE DAYS
there's FUN AND FROLIC FOR ALL
FREE
TWO GREAT GRANDSTAND REVUES
JULY 20-22 LAINIE KAZAN

ROBBIE LANE and the DISCIPLES
FRED DAVIS
LOUNSBURY SISTERS
JULY 24-29 PAUL ANKA

SHARI LEWIS
BILL WALKER
LOUNSBURY SISTERS
COME TO THE EXHIBITION GROUNDS
• $50,000 GOLD AWARD
• $14,500 BONANZA GATE PRIZE
• WIN A-CAR-A-DAY
• A COLOR TV-A-DAY
• DELUXE TENT TRAILER
• PRIVATE PLANE plus Flying Lessons
SEE THE PARADE Thursday — July 20 — 10:00 a.m.
IN THE GARDENS
THE MICKIE FINN SHOW JULY 20-22
KLONDIKE TEEN FESTIVAL JULY 24-29
BRING YOUR CAMERA
EDMONTON EXHIBITION ASSOCIATION
Pro Bono Publico "For the Public Good"

FOR ALL KINDS OF INSURANCE
See—CHAS. NOLAN
Phone 662-3180 Tofield

County of Beaver #9
OFFICE HOURS:
9:00 A.M. to 5:00 P.M.
Monday through Friday.
Saturday, closed all day.

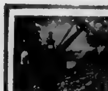
TRENCHING
Complete Backhoe Service
Septic Tank Cleaning
VERN'S ENTERPRISES
BAWLF — Phone 373-2187 (27-tfn)

READY TO GO FARM MACHINERY

1—CASE 830D TRACTOR—	$3500
1—I.H.C. 600-D TRACTOR— Overhauled	$3500
JOHN DEERE BR TRACTOR—Only	$250
2—USED #50—10' CHISEL PLOWS— New chisels and sweeps.	$500 $450
1—#16 IHC BALER—A-1 shape.	$1200
1—# IHC BALER—	$495

M. V. Ruskenveld
PHONE 688-3816 HOLDEN

Lakeshore -

(Mrs. Ellen Eaton)

Mr. Whiting of Calgary, father of Mrs Joey (Eva) McLennan of Lakeshore, passed away suddenly on Monday afternoon. He and Mrs. Whiting had been visiting their daughter and family the past week or more and he was only taken to the hospital on Sunday.

Tom and Dorothy Campbell [illegible] sons of Tofield were Sunday visitors at the home of John and Mary Wood. Afternoon callers there were Doug and Vivian Murray of Tofield and Doug's sister Marjorie and Bill Kenny and two children of Rimbey.

Floyd and Louise Norton of Rocky Rapids motored here Sunday, bringing Ellen Eaton home from attending the funeral of her brother, Ed Campbell, there. Floyd and Louise went on to Ryley to visit relatives there.

Vi and Elmer Geoglein motored to Edmonton on Monday to take Vi's sister, Mrs. Lil Ball, home after she had visited Vi from July 1st to July 10.

Mr and Mrs. R. Burchard and Mrs. Alice Warner, all of Tofield, were Sunday visitors at the home of Elmer and Vi Geoglein.

Approximately ten ladies of this district were guests of Mrs. Ethel Wood on Monday at an afternoon farewell tea party in honor of Mrs. Joey (Eva) McLennan who, along with Joey and family, are leaving soon to make their home in the U.S.A.

Johnny and Gloria Wood and daughter Cathy motored to Glendon on Sunday to spend the day with Johnny's cousin Jimmy and Donna MacDonald.

Geo and Ida Niemetz motored to Edmonton on Sunday afternoon and were guests at the home of their daughter, Gail and Bob Ozubko, there.

HOME FROM HOSPITAL

Ernie Collins returned to his home Monday, after spending ten days in the Tofield Hospital.

Call for generous rain in all areas

At the end of last week, Tofield and surrounding districts were in need of a good rain if crops were to continue as well as they started. There were only scattered showers in all areas.

At Ryley, some late crops seeded on stubble were showing evidence of lack of moisture. South of the town, hail caused slight damage on July 6.

Holden reported .75-in. of rain during the week, but showers varied throughout the district from 1-in. to none at all.

Crops appeared to be most advanced in the Shonts area where they were all in normal condition, but farmers were needing rain to take care of the heavy growth. The same situation existed around Bardo.

unemployment insurance
is now available for most employees of
FARMS, RANCHES, NURSERIES, GREENHOUSES, HORTICULTURISTS, FRUIT, VEGETABLE, FLOWER GROWERS.
employees:
It is to your advantage to find out if you are eligible for the unemployment insurance protection now in effect for workers in agriculture and horticulture.
employers:
If you have people working for you, there are regulations that you must adhere to. It is to your advantage to get complete particulars immediately about unemployment insurance for your workers.
Get full information now at your nearest office of the
UNEMPLOYMENT INSURANCE COMMISSION
GOVERNMENT OF CANADA

LAW OFFICE
COLLINS & BRAUL
Barristers & Solicitors
200 Royal Trust Building
EDMONTON ALBERTA
Each Saturday 9:00 - 5:00 at Watson Building, Tofield
Edmonton ph. 429-1691 Tofield ph. 662-3143

Your MASSEY FERGUSON and FORD OF CANADA Dealer
BEAVER MOTORS LTD.
Phone 688-3889 Holden, Alta.

For all your TWINE NEEDS
CONTACT—
Modern B/A
Discounts On Large Orders
• Brantford
• Dancord
• Bluebell
• National
Phone 662-3449 Tofield

Competitive Prices
FREE ESTIMATES
PHONE 672-2555
We will deliver promptly the right amount of correctly mixed concrete to your job, strength guaranteed as specified.
FOR YOUR PROTECTION, the control of our concrete is checked by a registered testing firm. All sand and crushed rock used is tested to insure proper strength.
We stock 'Type 5' Cement for alkali soil conditions.
Camrose Transit Mix Ltd.

Mr. and Mrs. J. W Robinson spent a few days in Edmonton visiting relatives and friends, and on July 2nd attended morning service at All Saints Cathedral with their families.

* * *

CAMROSE LIVESTOCK BUYING STATION LTD.

Buying Days Each Tuesday and Thursday

Call Streberg Bros. at 672-3311 for pick-up service

★ No trucking charges on hogs from the buying station to Swifts plant in Edmonton.

Deal with confidence. Call— Dennis Streberg

Evenings call 672-4622

Around the town

Recent visitors at the parental home of Mr. and Mrs. J. W. Robinson were Dr. and Mrs. W. James Brickman of Philadelphia, who were vacationing at Banff, Tofield and Edmonton. They returned home last Monday.

* * *

Mrs. J. A. L. Smith and Edith Mary spent last Sunday in Tofield.

* * *

Miss Edith Davison and nieces, Karen and Marilyn, are returning this week by auto from a trip to Expo in Montreal and Niagara Falls.

* * *

Mr. and Mrs. Victor Froese of Mission City, B.C., spent a few days visiting relatives and friends at Ryley and Tofield.

* * *

Mr. and Mrs. W. R. Davison have returned from a week's holiday, during which time they visited Prince Albert and the "Pion-era Days" in Saskatoon, Sask.

* * *

Miss Roberta Cumming and her mother left on a holiday to Expo '67 in Montreal, travelling by car. Miss Cumming, who was a member of the teaching staff at Tofield for many years, has tendered her resignation.

Dr. J. G. Larson

DENTIST

at the Viking Medical Clinic

For appointment Phone Viking 336-3222 Mondays and Tuesdays, or 336-3470 during the rest of the week.

Dave Regehr is returning this week from a general conference of the Mennonite Church at Leamington, Ontario, having left Tofield on July 2nd.

* * *

Stan Glover has purchased the former home of Mr. and Mrs. R. Douglas Murray, and moved there the first of the month.

* * *

HERE FROM ENGLAND

Mr. and Mrs. Stan Crispin, of Payton, England, arrived in Calgary on July 1st, and at Tofield the following Monday. Reg and Stan Crispin had not seen one another for 48 years, since the First World War. They are taking a three weeks' trip to the United States while on their visit.

* * *

Mr. and Mrs. John Yoder returned to their home in Kitchener, Ontario, after visiting for several weeks with relatives and friends.

* * *

Mr. and Mrs. Peter Penner of Abbotsford, B.C., are renewing acquaintances with relatives and friends. Former residents here, the Penners left Tofield in 1944 to reside in British Columbia.

* * *

Mr. and Mrs. Martin Langkaas and family have returned from a trip to Yellowstone Park.

* * *

Colin Freebury is leaving for Montreal to take training, prior to a two-year stay near the Congo in Africa.

* * *

Mrs. Lily Worton, Mr. and Mrs. Purvis and Miss Sheila Purvis left on Sunday by car for Niagara Falls and other points in Eastern Canada. Mrs. Worton will return by plane from the Falls. Leonard Worton was in Tofield to visit with his mother prior to her trip east.

* * *

Mrs. Bert Everitt and Miss Lois Everitt left via CNR on Monday for Guelph, Ontario, and will return with a new auto.

* * *

Mr. and Mrs. Aino Jensen and children and Mrs. Jensen's sister and brother-in-law are on a trip to points in British Columbia, and are expected home Wednesday.

* * *

Mr. and Mrs. Matt. Eaglesham Jr. and family, of Mannville, are visiting with Matt Eaglesham Sr. and with Matt's sister, Mrs. Jean Othen and son George. Matt. is now the Chief Constable in Mannville.

* * *

LAW OFFICE

EDWARD PIASTA

Barristers & Solicitors

Messrs. Liden, Ackroyd, Bradley, Phillon & Piastra Barristers & Solicitors

301 Revillon Building, Edmonton, Alberta Telephone 424-0511

Attends at HOLDEN at the Village of Holden, Secretary-Treasurer's Office each TUESDAY afternoon, between the hours of 1:30 P.M. & 4:30 P.M.

Telephone 688-3846 (22-tfn)

July 13, 14 and 15 CO-OP 1867 - 1967

BARBECUE CHICKEN Grade A. lb. 39c

BEEF STEAKETTES lb. 59c

SLICED BACON Vacuum packed. lb. 89c

BULK WIENERS Maple Leaf. lb. 49c

Watermelon Whole 9c lb.

TOMATO SOUP Clarks, 10 oz. 8/95c

AYLMER PIE FILLINGS Cherry 20 oz. 2/95c Blueberry 20 oz. 2/99c Peach 20 oz. 2/79c

SALAD DRESSING Miracle Whip, 32 oz. 69c

WATSON (Tofield) LTD.

- Contractors
- General Construction
- Electrical Installations
- Plumbing & Mechanical

Phone 662-3143 Tofield Alberta

SPECIALISTS in— WEDDING PORTRAITS ★ FAMILY PORTRAITS

FEATURING: PORTRAIT OF THE MONTH —IN NATURAL COLOR.

Cameras and all Photographic Supplies

Langbell's Studio CAMROSE

Phone 672-2611 4925 - 50 Street

Complete Real Estate and Insurance Service

OFFICE HOURS: 9:00 AM to 5:00 PM Every Saturday in the Tofield Hotel TOFIELD—PHONE 662-3417

Agents for Wawanesa & Abstainers Insurance Companies.

CENTRAL AGENCIES CAMROSE LTD.

4933 - 50 St., Camrose Phone 672-4491

Res. 672-2020 or 672-3086 (10-tfn)

MAURY JACOBS AUCTION SERVICE

(Ball & Jacobs Auction Service)

AUCTIONEER — SALE MANAGER — VALUATOR

MAURY JACOBS — Res. Phone 479-3010

Our experience is your assurance of a successful sale.

Edmonton Public Stockyards Box 1340 Phone 479-1213

Contact our office or home numbers anytime, or phone Boyd Stauffer, Tofield, Wm. Winsness, Ryley

Kallal Lumber's Final Sale!

Econ. 2" Dimension 2x4 to 2x10 Per M $55

ONE LOT TO CLEAR Per M $40

PRESSURE TREATED POSTS—Good choice.

2" FIBREGLASS Insulation Per M $55.00

SPRUCE PLYWOOD 4x8—5/16" Sheet $2.50

Asphalt Shingles 210 lb. Per Sq. $8 50

All C-I-L Paint in Stock Now 1/3 OFF!

FINISHED HARDBOARD— 4x8 sheets. To clear ea. $4.50

4x8 HARDBOARD—¼" Only $2.60

Also Many Other Items that Must Be Sold!

Kallal Lumber

HIGHWAY 14, TOFIELD PH. 662-4052

PROVINCIAL LIBRARY EDMONTON, ALTA.

ALBERTA PROVINCIAL LIBRARY JUL 21 1967

The Mercury

Tofield Hgwy 14 Ryley Holden

Vol. 16—No. 47, Thursday, July 20th., 1967 $2.50 per Year, PUBLISHED WEEKLY AT TOFIELD, ALBERTA.

'Farm Safety Week' July 23rd to 29th

One to a customer

Mrs. Archie Corliss, Holden, takes some sheets with 'sales tips' from Eugene Th'rsk of The Mercury while her husband smiles in approval. The 'tips' were passed out during a sales clinic in Tofield, held in conjunction with the 'Bazaar of Values'. —Tofield Mercury Newsphoto.

Next week is Farm Safety Week in Canada. The National Safety League suggests that this would be a good time for all farm people to check and correct the numerous accident hazards that are a constant threat to their physical and economical well-being.

P. G. McLaren, the League's General Manager, declares that, "The best insurance against the disastrous effects of farm accidents is to get rid of all possible hazards, both the obvious and the more subtle ones".

Listing some of the more obvious and subtle hazards to watch for, he included fuel tanks too close to buildings, menacing "jaws" of equipment, a mean bull, cracked ladder rung, broken floor or steps, oily rags in a closed space, toxic chemicals, and overloading electrical outlets.

In 1965 Canada had 281 fatalities due to machinery. Of this total, 126 of these accidents occurred on farms, with the remaining 88 taking place on industrial premises.

One piece of machinery that causes 50 deaths annually is the farm tractor.

National Safety League officials point out that it takes a tractor only two seconds to tip. Mr. McLaren reports that when a tractor has reached the point of no return, only seven-tenths of a second are needed to complete the roll-over. Thus, the operator's chances of jumping clear are very slim. Mr. McLaren strongly recommends the use of safety belts on all tractors.

Remember, the life you save may be your own. Observe "FARM SAFETY WEEK" all year long.

Quebec students return after a week in Beaver

Twenty-four students from Iles de la Madeleine, P.Q., left for home on Monday following a week of tours and entertainment in the County of Beaver.

The students, accompanied by two chaperones, were part of the Federal Centennial Commission's Youth Travel Program for 1967. On the first of August, the County of Beaver will send 24 students and two adults to Sault Ste. Marie, Ontario.

The students had a busy week; arriving in Ryley on Monday, July 10, where they were guests of honor at a dinner, and got acquainted with their "host parents" for their stay in Beaver.

During their stay, they toured Elk Island Park, attended a barbecue and gymkhana in Bruce, and were guests of honor of the Holden Elks Lodge and Teen Club for a dance in that community.

Then they toured the Tofield area and visited the Alberta Game Farm, where they attended a going-away banquet held in their honor.

The students from the County of Beaver who will be going to Sault Ste. Marie, accompanied by Mr. and Mrs. Leo Rurka of Tofield, will be: Roland Balzer, Ronald Foshaug, William Sears, June Christensen, Karen Davison and Marjorie Moore, all of Tofield; Garry Kropielnicki, Thomas Annabo, Sharon Mizera and Linda Cross, all of Ryley; Jerry Lozynsky, Marvin Semotiuk, Donald Kondrat, Theresa Kawiliak and Judith Rurka, all of Holden; William Stambaugh and Stanley Koppel, of Bruce; Blaine Greenwood and Betty Oakes, of Kinsella; Harvey Stroeder, Judith Hill, Monica-Ann Slavik and Darlene Ottoson, all of Viking; and Lorraine Mast, of Vegreville.

Freak storm wallops Tofield on Tuesday

A freak hailstorm on Tuesday evening caused heavy damage to gardens and trees in the Tofield area.

The hailstorm was accompanied by high winds and heavy rain. Over one-quarter of an inch of rain fell in the few minutes the storm lasted. Although the rain may have been beneficial to crops, early reports did not state whether the hail and wind did any damage.

The hail stones that fell were said to be quite large, with some still being visible between buildings on Wednesday afternoon.

No damage to buildings or other property was reported.

Drought continues, rain need 'urgent'

Rain fell in all areas except Tofield last week, although most rainfalls were reported to be light.

Conditions in all areas remain the same. Rain is urgently needed. Crop loss due to drought ranges from about 4% in Shonts to about 10% in both Tofield and Bardo. It is reported that unless a good rain falls within the next week, crop yields will drop considerably.

Haying is going on in all areas, with reasonably good crops being reported. Conditions for haying are ideal.

Frances Schultz wins trip to Expo

Frances Schultz has been awarded a three week trip to Ontario and Quebec through her previous attendance at the Gold-eye Camp. She, along with twenty-three other boys and girls from Alberta left Edmonton July 19th, spending four days at Expo, as well as touring Ontario and Quebec farms and returning August 9th.

Certain citizens to be honored during this year

The Government of Alberta Centennial Committee plans to honor citizens of 100 years of age or more who reach those years in 1967, or posthumously if they are deceased.

The Centennial Committee is also desirous of acknowledging outstanding contributions made by certain individuals and organizations in communities during this year.

Any person knowing individuals falling into the 'century' age group are asked to submit names to the Government of Alberta Centennial Committee.

With regard to those contributing greatly to centennial year, they should be chosen on a highly selective basis in each community. A brief description of the part played by them was requested for adding to the achievement scrolls which they will receive.

Join as 'individuals' says Health Director

Though the Alberta Health Plan is now in effect throughout the province, Alberta residents may still register as individuals. Dr. J. A. D. Paul, Health Plan medical director, says many people are under the impression that registration has been closed since July 1, the plan's effective date. However, anyone can register at any time in the Alberta Health Plan with benefits becoming effective immediately the application is filed.

Dr. Paul adds that if optional benefits are not taken out at the time the basic coverage is purchased, or if additional options are desired, they may be added on October 1, January 1, April 1 and July 1.

Pensioners are supplied by the Alberta Health Plan with basic health services along with certain options, if these are not otherwise provided, and they continue to use their Hospitalization and Medical Services card to obtain certain additional services.

'Mr. 79' to iump at Pan-Am

A horse born and raised in Camrose has the distinct honor of being the only horse in Western Canada nominated for Canada's Nation's Cup high jumping team to compete in the Pan American games at Winnipeg, beginning next week.

Hal Yerxa's "Mr. 79", a beautiful fine-limbed horse, and a real athlete, has won laurels in jumping at many events in Canada and the United States, including Toronto, Buffalo, New York and Detroit. On the basis of these championship wins, the horse was nominated for the Pan-Am competitions.

In the games at Winnipeg, "Mr. 79" will be ridden by Jimmy Day of Toronto, North American jumping champion. The Nation's Cup competition is the main event, featuring high jumping, with finals on August 6. The event is virtually a world championship event, as many countries, including Germany, Mexico, United States, Canada and others are competing for the Cup. A win in the Pan-Am jumping would mean "Mr. 79" would be eligible to go to the Olympics in Mexico in 1968.

Originally named "Gerry-John" after the Yerxa's two sons, the name of the pony was later changed to "Mr. 79", the frequency of the local radio station.

The weather

July	Max.	Min.	Barom.	Remarks
12	80	53	30.43	
13	79	58	30.10	
14	80	49	30.21	
15	79	54	30.31	
16	85	54	—	
17	83	57	29.90	
18	79	56	30.03	

Tofield historians

Winners of The Mercury Quiz proudly display their awards received during 'Showcase '67' in Tofield. Left to right, Mrs. Bert Clark (senior division), Marlene Stauffer (student) and Janice Halverson (junior). —Tofield Mercury Newsphoto.

Know your country

A visit to Beaver County by twenty-four French speaking students from the Province of Quebec, coupled with a visit next month by County of Beaver students to Sault Sainte Marie, Ontario, should do much to help our younger Canadians understand their own country.

Canadians often laugh at the answers Americans give to questions about Canada. But instead of laughing, we should take a long hard look at our own knowledge about this vast country of ours. We would find that our learning has not been as extensive as we thought.

This lack of knowledge is prominent to Canadians moving from one part of the country to another. We find our ideas about different areas to be vastly different to what we expected to find. The Canadian Tourist Association really has a good idea when they say "See Canada first".

Adding speed

For the first time in forty years, reports an eastern financial writer, the federal government has had to pay more than six ... a bond. ... to anyone ... interest rates, ... better terms than can the government. If the government pays more, then obviously the rest of us must follow suit.

The $175,000,000 issue, attractively priced, was quickly sold out. Not only were the price and interest good, but there has been a lack of new bond issues for several weeks.

In the face of a ... market for ... to help keep the cost of borrowing down.

No time to think

It takes less than two seconds for a tractor to tip.

Does this sound startling? Then listen: When a tractor has reached the point of no return, only seven-tenths of a second are needed to complete the roll-over. The operator's chances of jumping clear are very slim.

... statements ... P. G. McL... of the National Safety ... a speech advocating protective ... resistant cabs as standard equipment on all farm tractors.

Tractor accidents in Canada kill more than 50 farm people annually, the speaker ... during the upset ... added protection.

Some production model tractors are currently offering protective frames as standard equipment, and it is felt that competition may soon force all manufacturers to offer them.

But we predict the big pressure won't likely come until the farm wife insists on this extra precaution to protect the breadwinner in what is recognized as one of the more hazardous fields.

Profits still down

For the second consecutive year, the cost price squeeze has forced a decline in profit on the sales dollar reported by nearly a thousand ... Canadian manufacturers ... the group. In 1968 the average profit on each sales dollar ... which is ... low mark of the last ... from year to year as ... was the decade's lowest mark while ...

The 1968 figure was six-tenths of a cent below the 10-year average ... the survey started.

The Tofield Mercury

Editor: C. A. MacLean

Published at Tofield, Alberta, every Thursday by the Tofield Mercury Publishing Ltd.

Office on Main Street, Tofield

Subscription price by mail $2.50 per year

Lakeshore-McKenzie

(Mrs. Ellen Eaton)

Mary and Bill Tiedemann, Sandy, Irene and Betty Anne Scott arrived home Friday from a camping trip over 1,000 miles to southern Alberta.

They visited Dinosaur Park, watched glass-blowing at Alta-glass plant in Redcliff and greatly enjoyed the Cypress Hills Park. They stopped at Writing-on-Stone Park and the Fort Macleod Museum and travelled in to the mountains at Crow's Nest. They visited overnight with Bill's sister and Irene's great aunt respectively at Claresholm enroute home.

Don't forget the Lakeshore-McKenzie community picnic ... Sunday ... at the old McKenzie ... corner. Bring your ... for an old fashioned ... luck picnic dinner.

... day to the home of Ethel's brother and family Mr. and Mrs. Arthur Baines to attend a Baines family dinner. The occasion was to honor their mother, Mrs. H. Baines (better known as "grandma" Baines) of Hart Haven, Stettler, whose 90th birthday was on Saturday. Also there to complete the family circle were Hector and Bernace Baines and family of Cardston and Doug and Fran Baines and family of Edmonton. ... friends of the ... also dropped in to wish ... a "happy birthday". ... beside her immediate family, were 9 grandchildren ... Sunday ... Baines of Cardston ... family ... Hart Haven ... in honor of their mother and grandmother, Mrs. Baines ... several of her former ... friends from ... her birthday.

C. ROBERGE PASSES

Charles Roberge of Tofield passed away ...

Palmer - E...

(Mrs. Joe K...)

... Mr. and Mrs. ... Mrs. Anna ...

Ministik ladies have July meet

Ross Creek district news briefs

(Mrs. L. VanBuskirk)

TO INDIA

Daphne Eglinski and Christine Hertlets have graduated from NAIT, and left to work in India as Dietary Assistant Technicians. The girls travelled to Toronto by rail, leaving on Thursday, and will spend about six weeks there, before flying to Delhi, India, with a stop-over in Rome.

Mr. and Mrs. Joe McLachlan and Donna have returned from a week's holiday touring central and southern Alberta.

Mr. and Mrs. Max Schacher and family and Mr. and Mrs. Gene Schacher and girls were Sunday dinner guests with Mr. and Mrs. Rolley Schacher in Edmonton.

Penny Bartz of Bruderheim spent the weekend with Maureen McLachlan.

FIRST WEDDING

The first wedding to be conducted in the Ross Creek United Church was held on Saturday, when Sharon Reinhardt became the bride of Barry Trudgeon. Rev. Musto, a former minister here and long-time friend of the Reinhardt family, officiated at the ceremony.

Mr. and Mrs. Harvey Ferrel and family of British Columbia spent their holidays with Harvey's parents, Mr. and Mrs. Art Ferrel.

A wedding of interest here took place in Medicine Hat on July 15, when Lois VanBuskirk became the bride of Harvey Belligenti of Trail, B.C. Lois is the daughter of Mr. and Mrs. Merril VanBuskirk, former district residents.

Mr. and Mrs. Ossie McDonald and two girls, of Prince Albert, Saskatchewan, visited Grandpa McLachlan and other relatives last week.

Mr. and Mrs. Ken Schacher and Dixie, Darrell and Barry, of Manyberries, were Sunday visitors with Mr. and Mrs. Maurice VanBuskirk. Mrs. Mary Schacher returned to their home with them.

Mr. and Mrs. Floyd McLachlan of Vancouver, B.C., spent a few days visiting relatives here.

* * *

(Intended for last week)

Charles Wilyman of Punnichel, Sask., spent a few days recently with his niece and family, Viv and Alex Basaraba. Mr. and Mrs. Herb Wilyman of Raymore also spent a day with them before they all left for their respective homes, after a ten-day holiday with other relatives at Tofield, Edmonton and Bruderheim.

Christine and Bonnie King of Edmonton were visiting last week with their cousins, Maria, Mavis and Bruce Basaraba, and are staying this week with their grandparents in Tofield.

Mr. and Mrs. Ralph Cossey left on Monday for a short holiday at Banff and Medicine Hat.

A large number of district folks enjoyed the parade in Chipman on Sunday morning, especially the float the local softball and hockey clubs designed.

Mercine Schacher is spending part of her summer vacation with her aunt, Mrs. Evelyn Dunn, at Sherwood Park.

WINS AWARD

Mr. and Mrs. Joe McLachlan have received word that their son Larry received an Academic Award in the form of a bursary, for high standing in his second year at University. Larry is presently employed in Eastern Canada and was able to spend a day at Expo.

Mrs. Doris Shacher enjoyed having her sister, Mrs. Fern Dutnell and children, of Calgary, visit her for a few days last week.

Mr. and Mrs. Alvin Hauer and Harvey and Alva left on a motor trip to Vancouver on Sunday. Virgie Schacher is clerking in the store during their absence.

Mrs. Winnie McLachlan is helping this week with the United Church girls' camp at Elk Island Park.

Mrs. Emma Borstad of Edmonton visited her parents, Mr. and Mrs. Syd Cassey, on Sunday.

About ten of Darrell Yurnavich's friends helped him celebrate his birthday on July 8th.

Mrs. Mary Schacher, Lil VanBuskirk and Jackie, Juny Franklin and Shana motored to Busby on Tuesday to visit Mrs. ... Miller and family. Mrs. Schacher will be visiting her daughter, Mrs. Miller, for a while.

Sophie and Ray Herndon of Summerland, B.C., are visiting friends and relatives in the district.

Holden and district news items

(Mrs. G. H. Taylor)

Mrs. Manderson of Ryley was a Tuesday visitor at the home of Mrs. N. L. Campbell.

Mr. and Mrs. Lyle Somers and daughter, of Lake Erie, Ontario, and Mr. Alex Duncan of Wetaskiwin visited Isobel and Winnie McLachlan last Thursday.

Mavis Jacobsen, Mickey Niemetz, Irlene Seib, Diane Nelson, Lil VanBuskirk and Doris Schacher called on Barbara Gonglien on Monday afternoon.

The Wilfred VanBuskirk family have moved to the farm they recently purchased, and on Saturday night several friends called to wish them well in their new home.

Mr. and Mrs. Leslie Brekstad of Winnipeg, who have been visiting for the ... with his family, Mr. and Mrs. ... Brekstad, left Friday on their return trip home.

Con Troudt and Miss Elizabeth Giebelhaus of Camrose were Wednesday afternoon visitors at the home of Mr. and Mrs. ... Ribland.

Mrs. Henry Huseby and children were visitors in ... on Thursday afternoon.

HERE FROM MICHIGAN

Mr. and Mrs. James McKenzie (nee Stella Chrystian) and children, Steffanie and Phillip, from Michigan, U.S.A., are spending a holiday visiting with relatives and friends in the Holden and Ohaton districts.

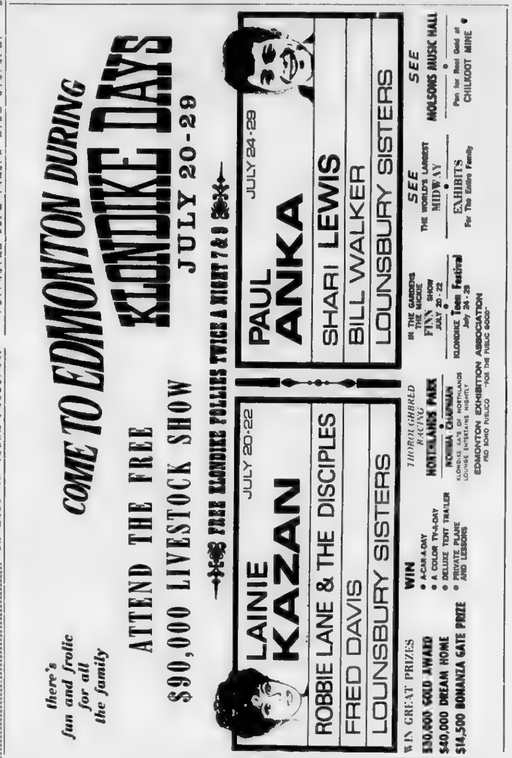

Darlene's Beauty Shop

is moving to a

New location

Next door west from Barber Shop in the TOFIELD HOTEL

The Ryley Times

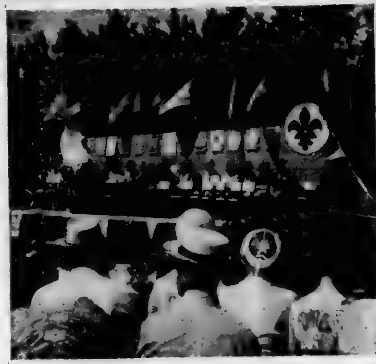

MacEwan at Camp Woods

Shown above are Lieutenant Governor Dr. J. W. Grant MacEwan at Boy Scouts Camp Woods on Sylvan Lake, as he spoke to the boys and assembled crowd.

Nearly 1400 boys representing the Territories and every province in Canada, and the United States at a signal came from the wooded area surrounding the platform, and gave the Lieutenant Governor a tremendous welcome. The clearing where this event took place was made during the past year. A surprise for the Lieut. Gov. was the naming of the area 'MacEwan Landing'. During the week each boy will contribute one rock and from these a cairn will be erected to permanently mark the special occasion.

—Photo by Mrs. F. Jackson.

Ryley and district news items

(Mrs. S. Kolodychuk)

Seven Sea Cadets of HMCS Nootka, four boys from Viking, two from Holden and Terry Paulson from Ryley, left by plane for Comox, B.C. where they will spend two weeks in training and holidaying.

Kenny Annebo is visiting with his aunt and uncle, Mr. and Mrs. Thygeson in Calgary.

Miss C Hawkins has returned home after spending three week's holiday with her parents at Lloydminster.

Mrs. H. Ruddy and Misses Reyes, Corrales, Marquis, Carnacion, the Phillipean teachers, attended the Calgary Stampede. It was an exciting experience for the girls. After returning from Calgary, they left by bus to California and from there to Expo.

Mr. and Mrs. Al Davies and family of Burnaby, B.C., spent a week's holiday at the home of Mr. and Mrs. Rudy Misera.

HERE FROM N.B.

Mrs. L. Hawks of New Brunswick is spending a few weeks at the home of Mr. and Mrs. A. Seniuk.

Dr. J. G. Larson
DENTIST
at the
Viking Medical Clinic
For appointment Phone Viking 336-3333 Mondays and Tuesdays, or 336-3375 during the rest of the week.

THIS SUMMER BE WATER WISE!

HOVELAND FUNERAL HOME
Phone 672-3131
Camrose
— OR —
Carl Nord, Ryley
Phone 663-3654

Complete Real Estate and Insurance Service
OFFICE HOURS: 9:00 AM to 5:00 PM
Every Saturday in the Tofield Hotel
TOFIELD—PHONE 662-3417
Agents for Wawanesa & Abstainers Insurance Companies.
CENTRAL AGENCIES CAMROSE LTD.
4933 - 50 St., Camrose — Phone 672-4491
Res. 672-2020 or 672-3856 — (10-tfn)

MAURY JACOBS AUCTION SERVICE
(Ball & Jacobs Auction Service)
AUCTIONEER — SALE MANAGER — VALUATOR
MAURY JACOBS — Res. Phone 479-3010
Our experience is your assurance of a successful sale.
Edmonton Public Stockyards Box 1340
Phone 476-1213
Contact our office or home numbers anytime, or phone Boyd Stauffer, Tofield, Wm. Winsness, Ryley

Ryley news items

(Mrs. S. Kolodychuk)

Mrs. G. Annebo is recovering from major surgery in St. Mary's Hospital in Camrose.

Mrs. B. Goodall is visiting with her brother-in-law and sister, Mr and Mrs. Donald Goodall of Calgary

Tommy Annebo is employed at the Columbia Ice Fields during the holidays.

Mrs. Mary Roth has been visiting with her daughter Vivian in Calgary

Mrs H Ruddy was home from summer school for the weekend

Mr and Mrs John Bray from Red Deer were weekend visitors at the home of Mr and Mrs O Bray

Miss B MacRae has left for her home in Quebec, and will not be teaching in Ryley in the coming term.

LAW OFFICE
EDWARD PIASTA
Barristers & Solicitors
of
Messrs. Liden, Ackroyd, Bradley, Philion & Piastra
Barristers & Solicitors
301 Revillon Building, Edmonton, Alberta
Telephone 424-0511
Attends at HOLDEN at the Village of Holden, Secretary-Treasurer's Office each TUESDAY afternoon, between the hours of 1:30 P.M. & 4:30 P.M.
Telephone 688-3846 — (22-tfn)

Ketchamoot news

(Mary Mitchell)

[illegible] Kyle left Saturday to join the many Scouts at Sylvan Lake where they are holding the Alberta Fourth Scout Jamboree [illegible]

[illegible] is camping with her [illegible] at Miquelon Lake this week.

Grace and Herman Lawson attended a family picnic and birthday party on Sunday at the Camrose Jubilee Park. The birthday party was in honor of the [illegible] of Mrs. Marshall sister of Grace Lawson. About 60 relatives attended the party.

Janet and Martin Lawson are away on holidays this week planning to go to Jasper, Banff and to the west coast.

SPECIALISTS in—
WEDDING PORTRAITS ★ FAMILY PORTRAITS
FEATURING: PORTRAIT OF THE MONTH —IN NATURAL COLOR
Cameras and all Photographic Supplies
Langbell's STUDIO
CAMROSE
Phone 672-2611 — 4925 - 50 Street

In time of sorrow or need
for courteous and dependable service
Call 482-1561 Edmonton Collect
Day or Night
ANDREWS - McLAUGHLIN CHAPEL (1964) Ltd.
Agents
J. E. Stinson, Tofield — Garnet Burnstad, Ryley

READY TO GO FARM MACHINERY

1—CASE 830D TRACTOR—	$3500
1—I.H.C. 600-D TRACTOR— Overhauled	$3500
1—FARMALL "A" TRACTOR	$350
1—JOHN DEERE "BR" TRACTOR— Good buy at only	$250
1—#46 IHC BALER—A-1 shape.	$1200

M. V. Ruskenvold
PHONE 688-3840 — HOLDEN

YOU CAN STILL JOIN THE ALBERTA HEALTH PLAN

THE FINEST HEALTH COVERAGE AVAILABLE

If you didn't join the Alberta Health Plan before July 1
you may not be fully covered now - however - you can still join
at any time for immediate coverage with all these benefits:

- Complete Medical, Surgical and Obstetrical Coverage
- Optometric Services
- Special Dental Surgery
- Podiatry Services and/or Osteopathic Treatments

PLUS PERSONAL CHOICE OF OPTIONAL BENEFITS

A — UNLIMITED HOSPITAL CARE
B — UNLIMITED DRUG PURCHASES
C — CHIROPRACTIC AND/OR NATUROPATHIC TREATMENTS

NOTE: *If you wish the optional benefits you must apply for them with your original application from the Basic Health Services, otherwise the options cannot be added until October 1, 1967 - January 1, 1968 - April 1, 1968 and July 1, 1968.*

JOIN THE MOST COMPLETE, MOST EFFECTIVE, MOST ECONOMICAL HEALTH PLAN TODAY
THE ALBERTA HEALTH PLAN

In Edmonton Phone:
454-0621

Other areas dial "0" ask operator for
ZENITH 07-101
at no charge from 8 a.m. - 8 p.m. Monday - Friday

CLIP AND MAIL THIS COUPON

ALBERTA HEALTH PLAN
P.O. Box 1360
Groat Road & 118 Ave.
Edmonton, Alberta

NAME ____________
ADDRESS ____________
CITY OR TOWN ____________
☐ Please send complete information and application forms
☐ Please send brochure

ALBERTA HEALTH PLAN

BAZAAR of VALUES

Merchandise selling at low prices this week on Highway 14

Fine quality merchandise at prices you'll hardly believe, will be found in the Highway 14 area this week, when customers will be honored with a tremendous 'Bazaar of Values'.

The Tofield, Ryley and Holden progressive merchants, courteous sales people, understanding and efficient officials, The Mercury . . . are all working together to offer the consumer the biggest welcome, and the greatest values, to be found in any shopping center. They invite you to be here this week and see for yourself, the great values they have to offer.

You can buy with confidence in Ryley, Holden and Tofield. Merchants in these communities sincerely want to show you they appreciate your business and will give you the best service available anywhere! These merchants are constantly alert to your needs, and keep their shelves supplied with merchandise selected for you, at prices that will save you money! Check the 'Bazaar of Values' pages in today's edition of The Mercury, for all your needs! You'll find a big welcome at these fine businesses, in Tofield, Ryley and Tofield area!

Interesting News

Double Your Interest Income

4 1/2% on Term From Date of Deposit
Savings calculated on the minimum monthly balance

INTEREST ADDED SEMI-ANNUALLY

NO CHEQUING PRIVILEGES BUT A PERSONAL CHEQUING ACCOUNT TAKES CARE OF THIS FEATURE AT NOMINAL COST.

3% on Ordinary Savings Accounts with Chequing privileges

4.85% on 5-year Savings Certificates (5.25% simple interest)
$7.50 will bring you $10.00 in 5 years.

ENQUIRE ABOUT OTHER MONEY-MAKING IDEAS AT YOUR LOCAL

Bank of Montreal
Canada's First Bank

Browse through our selection of NEW FORDS.

We have a stock of

1967 Fords

for immediate delivery

Let us put you in a New Ford Car for your summer driving pleasure.

W. A. SWIFT
Phone 662-3366 Tofield
FORD — SHELL PETROLEUM PRODUCTS

COPYRIGHT BY CANADIAN MEDIA SERVICES 1966

Shop these stores for a tremendous 'Bazaar of Values' this week.

E. H. BROWN
BANK OF MONTREAL
BLACK'S SALES & SERVICE
W. A. SWIFT
ARNETT MOTORS
ARCHIE'S HARDWARE
TOFIELD SERVICE GARAGE LTD.
MAPLE LEAF SERVICE
VERNER'S BAKERY
K. & M. FARM SUPPLIES
BRUCE BUDD
MACLEODS
TOFIELD DRUG LTD.
CROWN LUMBER COMPANY LTD.

FOR THE FAMILY FREEZER!

BREAD

5 loaves $1.00

(Saturday, July 22 only)

DELICIOUS BAKED GOODS

TRY OUR— BREAD, BUNS, PIES, PASTRIES, COOKIES— you'll love 'em all!

Birthday Cakes
Made to order.

SPECIAL RATES FOR LARGE ORDERS
Weddings, Banquets, Church and Social Functions

VERNER'S BAKERY, Tofield

We Deliver in Tofield Phone 662-3255

Clearance Specials!

GIRLS' BELL BOTTOMS
Reg. 3.22 pair. NOW 1.75

LADIES' BELL BOTTOMS
Reg. 4.88 pair. NOW 2.44

SPECIAL GROUP MEN'S SWIM SUITS
Reg. 2.79 value. NOW 1.50

MEN'S SWIM SUITS, Now 10% OFF

MACLEODS
Authorized Dealer
Tofield Phone 662-3259

Brown's United Purity

ZIP DOG FOOD
10 tins $1.00

SALAD DRESSING
MIRACLE WHIP— 32 oz. jars Each **65c**

MARSHMALLOWS
CAMPFIRE BRAND **3/89c**

E. H. Brown, Ryley

MID-SUMMER VALUES!

1964 CHEV. SEDAN—6 cyl., standard.
1964 EPIC—Like new!
1962 FORD FAIRLANE—6, standard.
1961 CHEV. SEDAN—6 cyl., standard.
1960 CHEV. SEDAN—6 cyl., standard.
1959 PLYMOUTH SEDAN—V/8, auto.
1959 CHEV. SEDAN.
1958 RAMBLER STATIONWAGON—6 cyl., motor, automatic trans.

ARNETT MOTORS
Chevrolet — Oldsmobile — Chev Trucks
PHONE 662-3388 — TOFIELD

SPECIAL SAVINGS ON MODEL 980 COMBINES—NOW!

Now you can get more harvest power! The huge, 40-inch wide 21-inch diameter cylinder feeds straw of total cleaning area means you harvest more grain, cleaner grain. Stop by for details on the best combine buy in the business!

K & M Farm Supplies
PHONE 662-3105 TOFIELD, Alta.

Redi Set HAIR SPRAY

11 oz. size—ONLY

69c

Holds Perfectly
—NEVER DULL — NEVER STICKY.

Quality at a Price from Rexall!

★ — ★ — ★

Tofield Drug Ltd.
PHONE 662-3106

SUMMER SPECIAL!

1951 Dodge $85.00

Runs very nice. Only

★ — ★ — ★

Stop in and look these over, take one for a test drive. You'll like the prices, too!

1966 PONTIAC
Standard, 6 cylinder.

1963 CHEV

1960 MERCURY
Automatic, V-8, Powered.

Black's SALES & SERVICE

Chevrolet—Oldsmobile—Pontiac—Buick
Chevrolet Trucks—GMC Trucks
Phone 688-3859 Holden

10% DOWN on these Values!

10 CU. FT. DIAL DEFROST FRIDGE—
$244.75 with $75.00 trade.

12½ CU. FT. DIAL DEFROST FRIDGE—
$269.95 with $75.00 trade.

12½ CU. FT. FROST-FREE DOUBLE DOOR REFRIGERATOR—
$372.85 with $100.00 trade.

FREEZERS

15 CU. FT. FREEZER $206.95
20 CU. FT. FREEZER $236.95
25 CU. FT. FREEZER $259.95

Archie's Hardware
Holden — Phone 688-3823

IT'S NOT TOO EARLY TO TRADE ON A NEW MODEL

Cockshutt Combine

Drop in soon and trade now for early delivery this Fall.

TRADE CARS NOW—
1964 CHEV.—6 cyl., std. Radio.

SPECIAL—
2—1963 Pontiacs
Look these over — Pick the one that is right for you — All ready to go!

New Cars:
1967 ACADIAN, 1967 PONTIAC

Tofield Service Garage Ltd.
Phone 662-4819 Tofield

Maple Leaf Service

Hunter & Friesen
Tofield Phone 662-3233

TIRES ALL POPULAR MAKES **TIRES**

Highest Quality UGG
Baler Twine
Available in 9,000' and 10,000'
—FOR TROUBLE FREE BALING—

Maple Leaf Bulk Farm Service

Outboard Motor Oil, Fan Belts, Batteries, Tires, and a complete stock of Filters for car, truck and tractor.

Bruce Budd

Your John Deere Dealer
PHONE 688-3377 HOLDEN

1 New Farmese Spreader	$750
1 Used IHC Model HT Loader	$595
1 Used JD 4020 PS 23.1 Tires, Dual Hyd.	$7200
1 IHC 460 Gas	$1795
1 Used Cockshutt 50 Gas, PS with Robin Loader.	$2195
1 Case DC with Hyd.	$575
1 JD 594 Rake	$95
1 Used Farmhand, hay basket and manure fork	$395

Check these special VALUES

BARBED WIRE
14 GAUGE— Special ..... Per Roll **$7.95**

1/2 x 6—CEDAR SIDING
3-ft. to 7-ft. lengths. Special Per 100 Feet **$6.50**

1/4" ASPENITE SHEATHING
4x8 Sheets, Each **$2.50** 4x16 Sheets, Each **$5.00**

CROWN LUMBER
COMPANY LIMITED

DIVISION OF CROWN ZELLERBACH CANADA LTD.
PHONE 662-3273, TOFIELD

Ministik news briefs

(Mrs. J. Roddick)

Services continue at the United Church with student minister Ian McCullough in charge.

Mr. and Mrs. Pat Peterson were pleasantly surprised last week when Mr. and Mrs. Don McIntosh of Cooksville, Ontario spent five days with them. Pat and Don were Air Force buddies in World War Two.

A large bonfire and wiener roast, sponsored by the community club was enjoyed by many on the Jim Holmes farm last Sunday evening.

The skating rink took on a new look on Saturday morning when those who were free to wield paint brushes gave it a coat of paint. Unfortunately they ran out of paint but will obtain more and finish the job at a later date.

FRACTURES ARM

Mr. and Mrs. Baden Bowerman and boys spent the week end at their farm home here. The visit was marred, however when young Brent fell from his pony fracturing his arm.

Kelly McIntyre of Westward Ho' and Stephen McIntyre of Devon spent a week with their grandparents at the store, Mr. and Mrs. McIntyre.

In a ball game between Hastings Lake and Ministik on Sunday, Ministik were the victors by a score of 15 to 6. In the rained-out game played Monday evening, Ministik was again the victors with a tally of 16 to 4.

Gordon Kiltoyle has sold his farm and will be holding an auction sale in the near future. The new occupants are Mr. and Mrs. Claus Bobke, recently of Kitchener, Ontario.

Edna Roddick is spending a few day's vacation at the home of her parents, the Jim Roddicks.

Grant Pearce was flown to Rainbow Lake last Tuesday by PWA, where he will be working for the company for three weeks.

* * *

(Intended for last week)

Communion services were conducted Sunday at the United Church by Rev. E. Thompson of St. Stephen's College, Edmonton.

Recent word has been received of two former students in our parish. The Rev. Roger York was married in Newfoundland last week; and Tom Powell, who conducted services last winter, will be united in marriage to Miss Betty Mae Birch of Hudson Bay, Sask., a girl whom we met at services through the winter.

Mrs. Annie Oliver, who had been a patient in Tofield Hospital for several days, returned to her home on Wednesday.

Alex Ross and his sister Bella, of Edmonton, spent three days at the weekend in Calgary, visiting relatives and attending the Stampede, with a side trip to Banff and vicinity. It was a most enjoyable weekend for both.

Several people from here attended the annual Hastings Lake picnic, and although no races could be run due to the heavy rain, nevertheless those in attendance had a most enjoyable day.

Mrs. Andrew Ferguson was in Edmonton on Thursday visiting her sister, Mrs. R. Inglis, in hospital.

Melvin Loch enjoyed good fishing last weekend at Moose Lake, near Therrien.

South Edmonton Denture Clinic Ltd.
G. GUENTHER
CERTIFIED DENTAL MECHANIC
7908 - 104th STREET
Phone 439-0488

WE SHIP LIVESTOCK
EVERY TUESDAY AND THURSDAY
NO HANDLING CHARGES ON HOGS DELIVERED TO CAMROSE!
C. J. DUGGAN & SON LTD.
Camrose, Alberta

Ketchamoot news

(Mary Mitchell)

Yvonne and Peter Brown entertained their grandmother Mrs. Annie Lee and Irene and Sandy and Betty Ann Scott on Sunday evening by viewing colored slides of Expo.

Irene Lawson of Edmonton spent the weekend with her brothers, Wesley and Dennis.

Kay Coombes was surprised by a few friends on Friday evening when they came to help celebrate her birthday.

On August 1st THREE
SEARLE GRAIN COMPANY LIMITED
ALBERTA PACIFIC GRAIN LTD.
FEDERAL GRAIN LIMITED
BECOME ONE
UNDER THE NAME
FEDERAL GRAIN LIMITED
809 GRAIN EXCHANGE BLDG.
WINNIPEG 2, MANITOBA
No. 1

MODERN ETIQUETTE

By Roberta Lee

Q. Is it proper to mail birth announcements to all one's friends even to those whom one has already phoned the good news?

A. Seems rather unnecessary to mail announcements to those who already know the news—except perhaps when you have an especially "cute" or novel sort of printed [illegible]

Q. What are the most proper forms of introducing a man and a woman?

A. Either, "Miss Gray, may I present Mr. Ford?" Or, "Miss Gray, Mr. Ford." Observe that in both forms the woman's name is mentioned first.

Q. When refilling waterglasses at the dinner table, should they be lifted or left on the table while pouring the water?

A. Left on the table.

Q. Just what is expected of the parents of a newly engaged couple?

A. The man's parents should call immediately within two or three days if possible, on the girl and her parents. Should they live in another city, a letter usually from the mother of the man, should be written to the girl to welcome her into their family.

Q. May a formally engraved invitation be properly acknowledged on the typewriter?

A. Never! Always answer formal invitations by handwritten note.

Former district woman, Mrs. Nettie Moen dies

Mrs. Annette (Nettie) Moen of Camrose, formerly of the Tofield district, passed away in Camrose on July 4 at the age of 74 years. She was born in the U.S.A. and came to Canada with her parents to the Tofield district in the early 1900's. She was married to Einar Moen in 1911. They farmed in the Tofield district until 9 years ago, when she moved to Camrose, where she resided until her passing.

She is survived by two daughters, Edna (Mrs. Gjerde) and Myrtle (Mrs. Murray) both of Camrose; and by two sons, Hilmer of Vancouver and Marvin of Camrose; 12 grandchildren; three great-grandchildren; three sisters, and six brothers.

Funeral services were held Friday, July 7, at 2:00 p.m. from Messiah Lutheran Church, Camrose, with Rev. G. Ostrem officiating. Interment was at the Amisk Creek Cemetery. Burgar Funeral Home, Camrose, is in charge of arrangements.

COMPLETE BACKHOE SERVICE
to— Holden, Ryley and adjacent areas.
Ditching — Digging — Trenching for Water, Power, Pressure Systems, etc.
Phone 663-2347 or see S. G. Boettger, R3 Tofield for estimates and particulars. (47 & 49)

ROBINSON STORES
– Tofield –
3 DAY SALE – July 20-21-22 88c SALE
SAVE ON HOUSEWARES — EVERDAY ESSENTIALS!

7-PIECE BERRY SET—Glass set in honey gold color and attractive swirl design. One large 9" bowl and six 4½" nappies. Ideal to serve desserts or salads. Reg. 2.49 Set, SPECIAL 1.88

84-OZ CONTINENTAL PITCHER — Sterilite pitcher. White corrugated body. Removable top in assorted colors, and sale-sealing cover. Sale priced! Reg. 1.19 each, SPECIAL 88c

4-PIECE MIXING BOWL SET—Extra rigid poly - 1½, 2½, 4 and extra large 5-quart bowls to do for all purposes. White only. Poly bagged. Reg. 1.15 Set, SPECIAL 88c

COMBINATION HAIR CARE SET — This hair accessory pack consists of: card of 80 nylon coated bobby pins, 1 adjustable headband, 1 styling curl comb, 2 unbreakable hair clips. Remarkable value! Reg. 1.36 Value, SPECIAL 88c

DIPPITY-DO—Dippity-Do setting gel is one of the most popular for hair care. Regular and extra hold. Stock up now at this special price! Reg. 1.25 Each, SPEC 88c

SAND 'N' BEACH SET—One 13" boat, one 7" pail, a shovel, a watering can, a 7" sand sifter set and a 14" beach ball. All at a low, low price! Reg. 2.49 Set 1.88

BOAT, PAIL 'N' SHOVEL — A dandy set! 14½" two-tone poly boat in detail, a 5¼" poly sand pail and a study shovel. Bargain priced! Reg. 1.29 Value 88c

TOSS CUSHIONS — Remarkable sale value! Color bright cushions 3 styles! Covers of satin, taffeta or cotton. Size about 14" x 14". Reg. 1.19 Each, SPECIAL 88c

PILLOW PROTECTORS—The ideal way to protect your pillows from soilage. Made of good quality bleached cotton with zipper opening at end. White only. Reg. 55c Each SPECIAL 2/88c

LADIES' PRETTY SHELLS
To go anywhere—exciting, irresistible general 100% acrylic fibre. Lacy novelty pattern. Luxurious and soft! Ever so cool, too! Sleeveless, zipper back. Hand washable! Lovely shades — Pink, Yellow, Orange, Aqua. Sizes: S, M & L. Reg. 2.98 Each, SPECIAL 1.88

Ladies' Casual SPORT SHIRTS
Carefully tailored, sleeveless sport shirts of easy-care printed poplin. Regular convertible neckline. Smart assortment of color-bright prints. Sizes 10 to 20. Hurry in and buy yours at this low sale price! SUPER SPECIAL 2/1.88

JUNIOR MISSES' SHELLS—Cool comfort. It's a day-timer! It's casual! Popular crew neck interlock knit by Ladybird. Choose from white and pastel shades, sizes 8 to 14. Shop early for this bargain! Reg. 1.19 Each, SPECIAL 88c

JUNIOR MISSES' BLOUSES—Pretty Sunshine charmers that will win compliments! Lovely floral prints in luxurious sateen poplin. Sizes 7 to 14. You'll want to select 2 or 3 at this savings price. Reg. 1.19 Each SPECIAL 88c

TODDLER BOYS' SHORTS SET — Preshrunk washable rayon in novel styling. [illegible] Sizes 2, 3, 4 Reg. 1.29 Each SPECIAL 88c

BOYS' PENMANS T-SHIRTS — Penman's famous suede-knit T-Shirts. Non-sag neck band [illegible] Reinforced seams. [illegible] Shrink resistant. White only, sizes S-M-L. Special buy! Reg. 1.25 Each SPECIAL 88c

MEN'S COTTON KNIT POLO SHIRTS—Short sleeves, classic 2-button placket, lay-down collar. Wide choice of plain colors. Sizes S-M-L in the group. Reg. 2.50 Each, SPECIAL 2.88

BABY DOLL PYJAMAS — Checked Gingham, fancy trim at bodice, neckline and armholes. Panties have gathered elastic leg and elastic waistband. Assorted colors. Sizes S-M-L in the group. Reg. 2.98 Each, SPECIAL 1.88

NYLON HEADSQUARES — Nylon chiffon headsquares, size approx. 28" x 28"! Ass't patterns include florals and dots. Flocking trim edges. Outstanding value! Reg. 49c Each SPECIAL 3/88c

LADIES' & MISSES' ANKLETS — Stretchy sizes for both Ladies & Misses. 100% nylon, rib knit stretch to comfortably fit 9 to 11. White only. Buy several pair! Reg. 55c pr., SPECIAL 2 pr. 88c

BOYS' SWIM TRUNKS—100% nylon stretch trunks by "Paulds of Canada. Popular "Rich Boy" rib knit. Hawaiian leg style, drawstring waist. Monogrammed leg. Red, navy, gold, cloth. Stretch sizes 8-10 and 12-14 in the group. Reg. 2.98 Each, SPECIAL 1.88

CHILDREN'S T-SHIRTS — Quality T-shirts in sizes to fit 18 months to 6 years. Fine quality all carry Ladybird label. Special purchase! Special sale price! Reg. 1.29 Each, SPECIAL 88c

Holden and district news briefs

(Intended for last week)
(Mrs. G. H. Taylor)

Postmaster Gene Bilyk is on holidays, and Mrs. Irene Strilchuk is assisting at the post office during his absence.

Mr. and Mrs. Otto Hurum and their son and family, the Lawrence Hurums, have been on holidays, returning home the end of last week. They drove to various points in British Columbia, visiting with relatives and friends at Vancouver and White Rock. During their trip they called on Mrs. Lamb and family at Penticton, former Holden and district residents.

Mr. and Mrs. Earl Hardy with Mrs. Hardy's sister, Mrs. Margaret Phillips of Viking, left the end of June for a holiday at points in Eastern Canada. They planned to stop in Ottawa to visit with Mr. and Mrs. Lew Rushenvold, former Holden residents, and possibly spend a few days at Expo.

Mr. and Mrs. Lars Olson were home over the weekend. Mr. Olson is in Edmonton marking examination papers, and Mrs. Olson is staying and visiting with her family and friends in the city.

Mrs. C. Hammer and children of Viking were visiting at the weekend with her mother, Mrs. Mabel Sizer.

Visitors at the home of Chris Hovland and sons Ray and Reuben, on July 2nd, were Mr. and Mrs. Alvin Bray and Mr. and Mrs. Arnold Hoveland of Camrose.

Pastor and Mrs. Heinemann and children of Vegreville were guests at the home of Mr. and Mrs. Henry Tiedemann last Thursday.

Art Siegal and his sister, Mrs. Martha Hurum of Edmonton, were visitors last week, calling on friends in the village and in the district.

PIONEER GROUP MEETS

The Pioneer Group held their monthly meeting Thursday afternoon at the home of Mrs. N. L. Campbell, with Mrs. Peter Jakabow being hostess, and ten members and visitors present. Mrs. Campbell was in charge of devotions. They were sorry to lose one of their long-time members, Mrs. Arthur Story, who has left to make her future home in Edmonton. The next meeting will be held on September 7th at the home of Mrs. Mary Hooper.

Clyde Afseth, son of Mr. and Mrs. Oscar Afseth, left a week ago to visit with his grandfather and uncle at Outlook, Sask., for several weeks.

WINS BUTTER TROPHY

Francis Olson, manager of the N.A.D.P. Creamery at Andrew, and his staff, won the championship trophy for highest score for butter at the recent exhibition held at Brandon, Manitoba. Mr. Olson is a former Holden resident and worked in the creamery here.

Gene Bilyk and the older boys left on a fishing trip Sunday, to the Edson and Erith district, for a few days.

Joe Knudson of the south Ryley district and Emil Jensen of Washington, D.C., called on Ray Hovland one day last week. Mr. and Mrs. Jensen are presently visiting with Mr. and Mrs. Joe Knudson.

Mrs. Waunita McLennan and children of Powell River, B.C., who spent a week's holiday at the home of Mr. and Mrs. Kennie McLennan, returned home the end of last week.

DRAINAGE TRUSTEES MEET

The Holden Drainage District No. 1 held their regular monthly meeting on June 30th. Trustees Oscar Afseth, Hans Huseby and Nick Laskoski, and the secretary-treasurer, Ray Hovland, were present. The trustees discussed cutting brush along the drainage ditches, and the date for the annual inspection of all ditches by the trustees was set. This was held July 3rd. Next meeting will be held Friday, July 28.

Mr. and Mrs. Mike Zuzak, who will be celebrating their 50th wedding anniversary on Sunday, July 23, are holding open house at their home in Holden and will be very pleased to see friends from the district during the afternoon between the hours of 2:30 and 5:00.

FOR ALL KINDS OF **INSURANCE**
See—CHAS. NOLAN
Phone 662-3130 Tofield

ACROSS FROM SCHOOL
5 ROOM WELL-KEPT BUNGALOW with suite in basement; double garage.
Situated on 2.79 acres — surveyed for lots.
Asking $17,900. Terms can be arranged.
To view, please call—
PAUL MOLLER, Weber Bros. Agencies Limited
Edmonton, 466-2191 or 466-6056
47-48-49-c

TRENCHING
Complete Backhoe Service
Septic Tank Cleaning
VERN'S ENTERPRISES
BAWLF — Phone 373-2187 (27-tfn)

Camrose AUCTION CO LTD.
— SALES EVERY SATURDAY —
At Our Sale on Friday, July 15th—
CATTLE OF ALL CLASSES WERE IN DEMAND.
FEEDER HEIFERS sold up to $25.00 cwt.
STOCK COWS sold up to $18.00 cwt.; with Calves, $240.00.
STOCK STEERS sold up to $30.00 cwt. — Common Steers sold from $30.00 to $34.00 cwt.
BABY CALVES sold from $30.00 to $75.00 each.
HOLSTEIN COWS brought from $150.00 to $220.00 each.
SADDLE HORSES sold up to $145.00 each
WEANER PIGS from $8.00 to $12.00 — Feeders up to $38.00 each. Gilts up to $65.00 — Piggy Sows up to $85.00 each — Boars $50.00 each
SPECIAL LISTINGS for our next Sale on Saturday, July 22nd—
50 GALS. OUTSIDE WHITE, RED AND GREEN PAINT.
LIVESTOCK will include: Several good Angus Cows and Calves. Several real good Steers and Heifers; Calves and Dairy Cows, plus the usual run of Feeder and Weaner Hogs, Sows, Gilts and Boars.
4 BROOD SOWS, from one contributor.
10 HEAD OF BRED SOWS from Mr. Art Reeves, Bashaw.
1955 NASH 1956 CHEV. WELSH PONY.
FOR BETTER SALES, SERVICE AND SATISFACTION CONTACT YOUR VOICE OF AUCTIONEERING—
OTTO STREBERG — AUCTIONEERS — ART NIVEN
Lic. #631 DENNIS STREBERG, Lic. #677 Lic. #636
DAVE HUTCHINSON, Lic. #464
Phone 672-2114 — Res. 672-3986

Ketchamoot

(Mary Mitchell)
(Intended for last week)

Three of the exchange students from Magdalene Islands in the Gulf of St. Lawrence [illegible] in the [illegible] district. They are at the homes of Mr. and Mrs. Chas. Sears, Mr. and Mrs. Stanley Sears and Mr. and Mrs. Harold Schultz.

Henry McGinitie returned home over the weekend, after spending a [illegible] in the Tofield Municipal Hospital.

Dorothy and Roy Whillans attended the 25th wedding anniversary celebration for Mr. and Mrs. Ray Ovelson at Kingman on Sunday afternoon.

Francis Schultz was in Calgary for the past week, with the Kairos Caravan, doing volunteer work for the United Church Youth Travel Group.

Mr. and Mrs. Alex Sagon, of Edmonton, were Sunday visitors with Ivan and Marie Mitchell. Later, Mr. and Mrs. Albert Sutton and Randy and Wanda were visitors there.

The Shewchuk children, Danny, Louise, Rosemary and Betty Ann, left for Expo in Montreal with their grandfather, M. [illegible], of Tofield. They will visit with their Aunt Olga Shewchuk while in Montreal.

Aage Tottrup of Calgary was a Thursday overnight guest with Peter and Yvonne Brown.

Lakeshore - McKenzie

(Mrs. Ellen Eaton)
(Intended for last week)

On July 2nd, Jean and Dick Jenkins and baby Cindy, and their son Donald, all of Grassland, and Polly and Sandy Petrovich and two girls of Edmonton, were Sunday guests of Jean and Polly's mother, Mrs. Ila Walker.

Janet Wickenberg and sister, Mrs. Vivian Jones of Edmonton, motored here Sunday and were guests at the home of their parents, Roy and Ruth Wickenberg. Ruth returned to the city with them, and on Monday morning Ruth accompanied her daughter, Mrs. Jones and son Donald on a motor trip to Dawson Creek, B.C.

Sider and Nellie Warwa of Edmonton (former close neighbors of Roy Wickenberg on the farm) were Monday afternoon callers at Roy's home in Tofield.

Mrs. Doris Schacher, Mrs. Lil VanBuskirk, Mrs. Mickey Niemetz, Mrs. Mavis Jacobsen, Mrs. Irlene Sieb and Mrs. Deanne Nelson gathered at the home of Mrs. Barb Geoglein on Monday afternoon. The occasion was to celebrate the birthdays of both Doris Schacher and Barb Geoglein.

The Lakeshore-McKenzie Community picnic is being planned for Sunday, July 30, at the old McKenzie School corner. Everybody is welcome, so come and bring your picnic basket for a pot-luck dinner and an old-fashioned community picnic.

County of Beaver #9
OFFICE HOURS:
9:00 A.M. to 5:00 P.M.
Monday through Friday.
Saturday, closed all day.

LAW OFFICE
COLLINS & BRAUL
Barristers & Solicitors
300 Royal Trust Building
EDMONTON ALBERTA
Each Saturday 9:00 - 5:00 at [illegible] Building, Tofield
Edmonton ph. 429-1666 Tofield ph. 662-3148

● ALLIS-CHALMERS
MACHINERY AND PARTS
● BRIGGS & STRATTON and CLINTON
GAS ENGINES—Parts and Service
● TRACTOR OVERHAULING
— ALL AT —
Patterson Farm Equip't
CONRAD PATTERSON
Phone 62-3930 Tofield

DRAYDEN INSURANCE & ACCOUNTING LTD.
Why don't you drop in and see us for all forms of insurance—
• Fire • Hail • Life • Auto • Casualty
— accounting, auditing, and income tax —
HOLDEN Telephone 688-3865 Alberta
STAN ROBINS, Manager

Drs. John Woytuck & K. L. Cullum
are pleased to announce that
DR. GLENN R. BARON
HAS JOINED THEM IN THE PRACTICE OF DENTISTRY
Ph. 699-7771 - 403 Evergreen St., Sherwood Park, Alta.
Dr. Baron will be in Tofield for the Practice of Dentistry at Dr. Freebury's office every Tuesday, beginning June 27th. Office hours: 9 a.m. to 5:30 p.m. Please use side entrance.
FOR APPOINTMENT PLEASE CALL [illegible]
(tfn)

Your MASSEY FERGUSON and FORD OF CANADA Dealer
BEAVER MOTORS LTD.
Phone 688-3863 Holden, Alta.

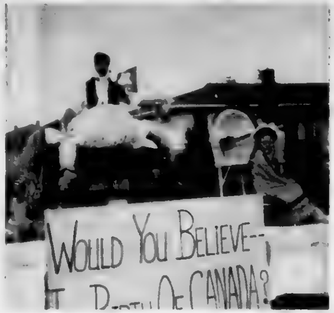

The good old days The Tofield Municipal Hospital entry in the float competition entitled, would you believe "The Birth of Canada"? won first prize in the novelty section. Tofield Mercury Newsphoto.

Holden and district news items

(Mrs. G. H. Taylor)

Mr. Martin Hendel, who has been holidaying for the past three weeks with his daughter Pauline and family in Everett, Washington, and visiting relatives at other points in the United States, returned home Friday evening. Mr. Hendel made the trips by plane.

Mr. and Mrs. Joe Komarnisky and children and Mr and Mrs. Jim Howrish have returned from a two weeks' holiday, visiting with relatives in the Spirit River district, also at Vancouver and several other points in British Columbia, and at Jasper.

The Holden Cub Pack and Cubmasters spent Sunday, June 25, at Sobo Beach. Then enjoyed a wiener roast at the Shonts Campsite, to conclude their meetings and activities until Fall.

Mr. and Mrs. Algot Hultholm returned home last week from a two-weeks holiday, visiting at points in British Columbia, including Vancouver. They made the trip with their son and family, the Allan Hultholms of Camrose.

Mr and Mrs. Joe Shanley have been visiting the past two weeks with their son and family at Calgary, and attended part of the Stampede in that city.

Mr and Mrs Nichols of Arkansas U.S.A. are visiting with the former's brother and wife, Mr and Mrs Roy Nichols. The two families visited with relatives in the Grande Prairie district during last week.

Mr and Mrs. Dennis Shavchook and daughter are away on holidays. George Hunchuk is assisting at the A.L.C.B. Store during Dennis's absence.

BRIDAL SHOWER

Mrs. John D. Hrabec entertained recently for her eldest daughter, Maxine whose marriage to Ronald Borowsky took place July 8th in Mundare. The guest of honor was presented with a G.E. mix-master from the guests attending, and also received other gifts from relatives. Maxine very graciously thanked all those attending for the beautiful and useful gifts and their good wishes for her future happiness. Lunch was then served by her sister, Geraldine, and Miss Henrietta Zakordonski of Vegreville, bridesmaids, assisted by several relatives.

Mrs. Mary James returned home Tuesday evening from Edmonton, after having eye tests for two days at the University Hospital.

Mrs. Elsa Parsons was home July 9th visiting with her brother, Chris Christensen.

Mr and Mrs Alfred Sorensen left July 10th for a two-week holiday at Oroville, U.S.A., where they will visit with their son Gary and his wife, and also do some fishing.

A number of friends and neighbours visited at the home of Mr and Mrs. Carl Sorensen on July 10th, to help Mrs. Sorensen celebrate her birthday.

Mr and Mrs Ray Kashman and family, of Bellevue, have been visiting with their respective families the Nick Bilyks and William Kashmans.

Mr. and Mrs. Glen Hovland's two eldest boys of Hill down are spending part of the summer holidays visiting on the farm with their grandfather Chris Hovland and uncles Reuben and Ray.

Mrs. Melvin Ca[illegible] and young son have returned home from a two week holiday with her family Mr and Mrs Lamb at Penticton, B.C., her sister from Calgary also going along with her. Mrs. Lamb a former district resident, is not too well and has been confined to her home for the past two years.

Mrs. Mabel Sizer and her daughter Mrs Gurene Hommer and children of Viking returned home Friday of last week, after spending a week at Taber visiting with Mr. and Mrs Earling Henderson.

Mrs. Halvorson, Mrs. Hafso and Mrs. Swanson, all of Viking, and Mrs. Mary Hooper were recent afternoon guests with Mrs. Mabel Sizer.

Mrs. Laura Christiansen, who is presently residing at Bethany Nursing Home in Camrose was home Saturday evening and Sunday of last week.

Mr. and Mrs. Henry Tiedemann and son Robert left Sunday morning for holidays, driving to Oroville, U.S.A., to visit with Mr. and Mrs. Gary Sorensen for a couple or days, returning home Friday.

Spilstead news

(Intended for last week)
(Mrs. T. W. Fairbrother)

The regular meeting of the Spilstead Ladies' Society was held on July 5 at the Spilstead Hall. The hall was made ready for the annual community picnic on July 22, followed by a quilting "bee" and lunch. Mrs Fred Williams and Mrs Jason Henderson were visitors. Lunch was served to several men of the community who were working on the grounds.

Rodger Hoflin visited with his parents last week.

Dorothy Ferguson and children accompanied Mr and Mrs. Hoflin to attend the Sports Day at Tofield on July 1st.

Gus and Mary Schmidt and Johnny accompanied Mr and Mrs Kiepers of Ardrossan to the Ponoka Stampede.

Louisa Winder attended Kingman's Sports Day.

Bertha and Ernest Belcourt had all their family home for a visit last Sunday.

Glen Winder is home from Grimshaw for a visit.

Mr and Mrs. Ed Stauffer and family, from Alaska Highway, visited the Ernest Fairbrother family overnight Monday, leaving for Calgary on Tuesday.

Ernest and Gary Fairbrother visited with Mr. and Mrs. Dirk de Frenne at Lac la Biche for a week.

Ruth, Eileen and Marilyn Fairbrother left Friday night with their aunt, Mrs. Joy C. Bertch of Edmonton, on a camping trip through the mountains. They visited at Hinton, Miette Hot Springs, Jasper, the Ice Fields, Lake Louise, Banff, and many other spots of interest along the way.

Dobbie Sware is spending a week with her grandparents, Mr. and Mrs. Hjalmar Sware, in Camrose. Next week she and Daryl will go to Calgary by train and accompany the Rodger Sware family on a camping trip through the mountains.

CAMROSE LIVESTOCK BUYING STATION LTD.

Buying Days Each *Tuesday* and *Thursday*

Call Streberg Bros. at **672-3311** for pick-up service

★ No trucking charges on hogs from the buying station to Swifts plant in Edmonton.

Deal with confidence. Call— ***Dennis Streberg***

Evenings call 672-4622

LAW OFFICE
HENRY J. BUDNITSKY
of
ARCHIBALD, EDWARDS, WHEATLEY & SADOWNIK
Barristers and Solicitors
will be at the Tofield Town Office from 1:00 p.m. to 4:30 p.m. on the 1st and 3rd Saturdays of each month.
—— Edmonton Offices at ——
1010 Chancery Hall EDMONTON Phone 424-2146

Competitive Prices
FREE ESTIMATES
PHONE 672-2555

We will deliver promptly the right amount of correctly mixed concrete to your job, strength guaranteed as specified.

FOR YOUR PROTECTION, the control of our concrete is checked by a registered testing firm. All sand and crushed rock used is tested to insure proper strength.

We stock "Type 5" Cement for alkali soil conditions.

Camrose Transit Mix Ltd.

$2,000.00 CASH BINGO!
Mon., July 24 -- 8:30 p.m. in the Viking Carena
$1,000 MAIN PRIZE Tickets $2.00—Extra Cards 3 for $1.00

Mercury Classifieds

Fifty cents for the first issue, seventy-five cents for two issues or three for a dollar. Two cents a word for anything over twenty-five words. Cards of Thanks have a minimum of one dollar for fifty words — two cents a word will be charged over the minimum.

FUTURE DATES

ROSS CREEK SPORTS DAY

The Ross Creek Annual Sports Day will be held on Sunday, July 30, at the Ross Creek Ball Park. Ball games start at 12:00 noon, with Pee Wee, Pony, Junior and Oldtimers fastball games. Added attractions will include gymkhana, pony rides, horseshoe tournament, band music, etc. Refreshment booth on the grounds. Supper served. Everyone come and bring a visiting family. 47c-3988

OPEN HOUSE

Open House will be held from 2:30 to 5:30 p.m. on Sunday, July 30, at the Tofield Legion Hall, [illegible]

CARD OF THANKS

[illegible] was [illegible] a part in competition and [illegible] the Centennial [illegible] Mercury, and for the trophy [illegible] received. I would also like to thank Mrs. Bowick [illegible] Library [illegible] for the answers [illegible]

[illegible] for their expressions of sympathy [illegible] our dear [illegible]

— [illegible] and Mrs D. E. [illegible]

FOR SALE

75 FEET OF SINGLE SCROLL Lawn Fence; Baby Stroller, a reel type Lawn Mower. Apply Box 25, Ryley. Phone 663-3003. 46-47c-3088

MUST SELL — 3-bedroom House on three lots; all utilities. Low down payment, on terms. Phone 663-4071. 45-46-47p-3088

REGISTERED YEARLING [illegible] Phone [illegible] 45-46-47c-[illegible]

[illegible] TRACTOR [illegible] 45-46-47c 2076

[illegible] BULL [illegible] 663-3121 47-[illegible]

[illegible] CHROME [illegible] 47-[illegible]

[illegible] SWATHER [illegible] Holden. 47-48-49p-2407

FRYERS FOR SALE [illegible] 47-[illegible]

[illegible] HENS [illegible] milk fed. Laying good yet. Mrs. Leo Rosa, Phone [illegible] 47-48p-[illegible]

[illegible] GALLON MILK CANS. Abe Wiens, Phone 663-2343. 46-47p-3991

FEED BARLEY. See Pat [illegible] 4 miles east [illegible] mile north of Round Hill. 46-47p-[illegible]

2 SADDLE MARES, Gymkhana [illegible], also 1 Mare, green broke, [illegible] unbroken, 1 Yearling, two 2-Year-Olds and one 3-Year-Old. [illegible] Wadsworth. Phone 662-[illegible] 46-47-48p-3047

FOR RENT

3-ROOM PARTLY FURNISHED Suite in duplex. Available July 1. Miss C Kozak, Phone 424-6500 or 662-3231. 44-tfn-3073

WANTED

REGISTERED ANGLO, or part Arab Mare, 2-4 years old, 15-16 hands. Contact Elmer Schroeder at 672-3374, Camrose; evenings only. tfn-ERS

HAY, TO PUT UP ON SHARES, and will also do custom baling. Apply C. Wakentin. Phone 662-[illegible] 45-46-47p-3630

FOR RENT

HOLDEN PROPERTY

[illegible] bedrooms, living room, [illegible] three piece bath. All [illegible] Holden [illegible]

HALF SECTION for pasture or put up hay. R. P. Berreneth. [illegible]

SERVICES

CURL-RITE BEAUTY SALON [illegible] day, [illegible] to 6:00 p.m.; 2nd house East of Holden Hardware. Phone 688-3771. [illegible]

PIANO LESSONS will be given by Mrs. M. McCormick and Miss Hilda Rudge. Phone 662-3219. 47-[illegible]-3637

[illegible] YOUR LAWNS, Garden [illegible] cost [illegible] Saves on water, too. Available from Peter Nickel or [illegible] 7-tfn 2915

SPECIAL VALUES
In Used Merchandise!
[illegible] HARROWS
GAS & ELECTRIC RANGES
TV's FRIDGES
Macleods
Tofield
13-tfn-2938

J. E. Stumpf — Notary Public. Agent for Tyler's Flowers and [illegible] Funeral [illegible] tfn

WATKINS HOME SHOPPING SERVICE
[illegible] Wutt, Tofield. Phone 662-3413. Happy to meet and serve you. 45-46-47p-3678

LEGAL NOTICES

NOTICE to Creditors and Claimants

IN THE ESTATE OF MIKE MARKO, late of Holden, Alberta, who died on the 4th day of December, 1966.

TAKE NOTICE that all persons having claims upon the estate of the "above" named must file with THE UNDERSIGNED by the 24th day of August, 1967, a full statement of their claims and of securities held by them.

PUBLIC TRUSTEE
Administrator of the estate of Mike Marko, Deceased,
200 Chancery Hall,
3 Sir Winston Churchill Square,
Edmonton, Alberta.
47-48c

Palmer - Earling

(Mrs. Joe Knudsen)

Guests at the Nouliette home on Sunday for Amelia Nouliette's 75th birthday were Mr. and Mrs. Carsten Omoe, Mr. and Mrs. John Sharuga and Tim of Camrose, Mr. and Mrs. Leander Lang, Jerry and Jane of Heisler, Mr. and Mrs. Henry Rheinhart and Maxine and Mr. and Mrs. Leo Urlacher, Bawlf, Anton Peter, Kay and Jim Peter, Mr. and Mrs. Joe Peter Sr., Mr. and Mrs Gunnar Carlson and Rhonda, Emily and Dennis Nouliette, New Westminster, B.C. and Mr. and Mrs. Frank Urlacher.

Clyde Afseth went to Saskatoon on his Honda, the trip taking seven hours.

Grandma Annie Mosby fell and fractured her leg on July 1.

Darlene Pearse of Edmonton spent the week with the Lawrence Pearses.

Wilf Lasvold and Karen of Grande Prairie, Mr. and Mrs. Harold Adamson of Camrose and Mr. and Mrs. Clarence Skaren of Dinant were Sunday guests at the Don [illegible] home.

Karen [illegible] of Grande Prairie spent a few days with Gail Teske and Lola Stenerud.

David Sorenson has joined the staff of the Bank of Montreal in Camrose.

The Harry Johnsons have [illegible]

[illegible]

Leo Nouliette and Harry Peter [illegible] Frank Urlacher [illegible]

SERVICE BADGES

Following the showing of pictures at Stavanger Church Mr. Cuthbert on behalf of the Red Cross Society presented badges of service to ten ladies, namely Mrs. [illegible], Emma Westby, [illegible] Mrs. Conrad Husby, Nick [illegible]

MEMORIALS TO MR. JOSEPH NIEMETZ

Floral Tributes — The Family, Grandchildren, Mr. and Mrs. Alan Warner, Jean and Arno Binder, George and Joy Lafontaine, Larry and Gwen Murray, Mr. and Mrs. Bernie Schache, Mrs. Ulrich and Family, Elmer and Vi Geoglein, Ronnie and Barb Geoglein, Elmer and Vivian Geoglein, Emily and Ernie Roberge, Mrs. Mary Onychuk, Mr and Mrs Don Buldson, Mr and Mrs Gordon Sheppard, Mr. and Mrs Holly Schacher, Gene and Lynne Schacher, Max and Doris Schacher, Mr. and Mrs. Robert Mitchell and Mrs. Steele, Carl and Mavis Jacobsen, Maurice and Lil VanBuskirk, The Schache Family.

Mass Offerings—Mr. and Mrs. P. Orubko, Mr. and Mrs. Jean Baergen, Mr. and Mrs. J. E. Stumpf, Mr. and Mrs. Albert Houkestah.

Donations to Ross Creek Building Fund—Mr and Mrs Howard Malcolm, Mr and Mrs R. McLachlan.

Donations to Cancer Fund—Mrs. E. J. Kallal, Mrs Ellen Eaton, Mr and Mrs. J. Jones.

Donations to Catholic Church Building Fund — Mr. and Mrs. H. Weatherald, Mrs. Joseph Niemetz.

Card of Thanks

We would like to thank all our friends and neighbors for their kindness and thoughtfulness during our recent bereavement. It was greatly appreciated.

—Mrs. Joseph Niemetz and Family 45c-2969

FROM THE SCRAP BOOK

A promise is like a child in a public place making a noise—it should be carried out.

—J.W.R.

R. L. Williamson D.C.
Doctor of Chiropractic
Ryley Office—Wed. 2 - 5 p.m.
Main Office 8809 - 82 Street, Edmonton.
38-tfn

Church Services

TOFIELD UNITED CHURCH
W. H. McDonald, B.A., B.D., Minister
Sunday, July 23rd
10:00 a.m.—Public Worship.

MENNONITE BRETHREN CHURCH OF TOFIELD
Geo. Quiring, Minister
Phone 662-2196
Sunday, July 23rd
10:00 a.m.—Sunday School.
11:00 a.m. Worship Service.
8:00 p.m.—Evening Service.
Thursday, 8:00 p.m. — Bible Study and Prayer.
Everyone welcome.

TOFIELD BAPTIST CHURCH
Pastor Leslie Smith
Sunday, July 23rd
10:00 a.m.—Worship Service.
11:00 a.m.—Sunday School.
Tuesday, 8:00 p.m. — Prayer Service.
All welcome.

LUTHERAN CHURCH
Ryley, Alberta
Pastor Stanley Rude
Sunday, July 23rd
HOLDEN—
10:00 a.m.—Divine Worship.
11:00 a.m.—Sunday School.
RYLEY—
10:00 a.m.—Sunday School.
11:00 a.m.—Divine Worship.

BARDO LUTHERAN CHURCH
(6 miles south of Tofield at Anderson School)
Rev. Art Dahlen, Pastor
Phone 672-6431
Sunday, July 23rd
11:30 a.m.—Worship Service

HOLY TRINITY CHURCH
Anglican
Sunday, July 23rd
11:00 a.m.—Worship Service

CATHOLIC CHURCHES
TOFIELD—
First, Third and Fifth Sunday of every month ... 10:30 a.m.
Second and Fourth Sunday of every month ... 9:00 a.m.
RYLEY—
First, Third and Fifth Sunday of every month ... 9:00 a.m.
Second and Fourth Sunday of every month ... 10:30 a.m.
MINBURN—
Every Sunday at 12:00 noon.

For Refreshing People!

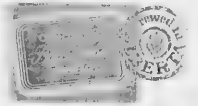

The BOLD [illegible] BEER

SUPER "A" FOODS

SANI WHITE BLEACH—160 oz.		85¢
AYLMER TOMATOES—28 oz.		2 69¢
CANNED POP—Flavors		10 89¢
Strawberry JAM— YORK	4 lb. tin	**99c**
PENNANT MARGARINE—3 lb		79¢
ORANGES	3 doz	89
CUCUMBERS	2 for	49¢
B.C. CHERRIES	lb.	**39c**
PLUMS	lb	29¢
NECTARINES	lb.	45¢
PORK CHOPS	lb.	79¢
WIENERS Bulk	lb.	**49c**
PORK SHOULDER ROAST	lb	49¢
SPARERIBS	lb.	69¢
BACON—By the piece	lb.	75¢

— Prices Good July 20, 21 & 22, 1967 —

SUPER "A" FOODS
JEFFERSON & SWANSON LTD.

Around the town

L. BORTON PASSES

Residents of Tofield and district were shocked recently on hearing of the death of Lionel Burton, following surgery in an Edmonton hospital. Lionel resided in Tofield approximately four years, was agent for Searle Grain Co., president of Tofield Community League and manager of the Tofield Lions baseball club. Funeral service was held in Edmonton on July 12, and interment took place in Mount Pleasant Cemetery. Funeral arrangements were handled by Andrews - McLaughlin Funeral Chapel Ltd.

* * *

Mrs. Hoover Sr has been visiting at the home of her son and daughter-in-law, Cyril and Gloria Hoover. Friends will be pleased to learn Mrs. Hoover is still enjoying good health.

* * *

Mr. and Mrs. W. A. Swift and Miss Shirley Swift are spending a week at Fairmont Hot Springs.

* * *

Mr. and Mrs. Les Young and family spent Saturday and Sunday camping at Miquelon Lake.

* * *

Mr. and Mrs. Bill Wiens and family are away to Ontario, and plan to return with a new car.

* * *

Mr and Mrs Jim Yakabuski left on Sunday for Montreal, and will attend a family gathering in the Laurentians during their holiday.

* * *

HOME FROM ENGLAND

Rev J L Scriven arrived home from England on Friday, after a four week visit with relatives.

* * *

Philip and Evelyn Larsen of Irma were Friday guests with Mr and Mrs. Stockton, en route to Banff and Radium Hot Springs for a vacation.

* * *

Christine and Bonnie King, of Edmonton, returned home Sunday, after visiting for a few days with their grandparents, Mr. and Mrs. Stockton.

* * *

Emile Goubault renewed acquaintance with friends here for a few days recently.

* * *

Harvey Young and son Michael, age 8, bicycled from Camrose to Tofield on Sunday afternoon to visit the Jim Campbells. The trip took them six hours, with the temperature in the 80's. They returned home by car.

* * *

TO HOLLAND

Mrs. Bob Scott and daughter Lynda left by plane from Nisku airport Monday evening for a holiday in Holland, via the Polar route non-stop to Amsterdam. There they will change planes to go to Groningen, where her parents reside. They will also visit Mrs. Scott's sister and other relatives in Holland before returning home in August.

* * *

Mrs. J. A. Richardson and son and daughter-in-law, Mr. and Mrs. Ralph Richardson and family, spent a week holidaying in Banff and the Okanagan. Mrs. Richardson stayed to visit with her three sisters and a brother, while the Ralph Richardsons went on to California where they will spend the summer.

* * *

Mrs. Margaret Dickson and children are holidaying at Winnipeg, Manitoba, after spending a week at Red Deer and Sylvan Lake.

* * *

HAWAIIAN HOLIDAY

Mr. and Mrs. Don Bailey and boys, Brent and Brian, returned home on Saturday by plane after a two weeks' holiday in Hawaii.

* * *

Mrs. M. Roberts returned home after spending two weeks with her daughter and family, the Fitzpatricks, in Calgary.

* * *

Mrs. Mary Moore left on Sunday by plane for Vancouver, B.C., where she will visit her daughter and son-in-law, Mr. and Mrs. Pedersen and family, her daughter Louise Moore, and the H W Lovells, at White Rock B C

* * *

Al and Susie Innis, accompanied by Clara Rogers, and Carl and Dolina Blake, motored to Camrose last Sunday. While there they visited with Lem Abbott at Bethany Nursing Home. Tofielders will remember Mr. Abbott as a long-time barber here before his retirement to Edberg, 8 or 9 years ago.

* * *

TO EXPO

Mr Abbott's daughter and son-in-law, Clara and Eric Brady, their daughter Pat and her husband and children are away on a six weeks' trip to Expo and the Atlantic Coast.

* * *

Holden and district news items

(Mrs. G. H. Taylor)

Mr and Mrs. Ted Anderson of Calgary were Saturday visitors with Muriel's aunt, Mrs. Campbell, then leaving for Viking with her parents, Mr. and Mrs. Percy Barlow. They were all overnight visitors with the Ernie Mertas and picked up their two youngest children who had been staying there for the past two weeks while their parents were holidaying at points in British Columbia.

Mr and Mrs. Percy Barlow and their daughter and family, the E. Mertas of Viking, left on Monday to spend a week visiting with another daughter Connie and family, the McDougalls, at Spirit River.

Mr. and Mrs. J. A. Giebelhaus were Sunday visitors with their son Earl and his wife and baby, at Rumbey.

The Walter Howrishes of Spirit River visited with relatives in Holden and district during the past week.

Reuben Hovland and Lawrence Komarnisky attended part of the Calgary Stampede.

Mr and Mrs. Ken Campbell of Leduc were Sunday guests with Marjorie's mother, Mrs. Campbell, who returned to Leduc with them in the afternoon, and will visit with them for a week.

Mr. and Mrs Van Enns and small son Dickie, of St. Albert, were Sunday guests at the home of Mr. and Mrs. G. H. Taylor, also Mrs. Van Enns' parents of the Netherlands, who are spending a holiday in Canada with their daughter and family.

Ronnie Sawchuk and Eugene Komarnisky, both of Edmonton, are spending part of their summer holidays with their parents, Mr. and Mrs. Nick Komarnisky.

On Tuesday afternoon, July 11, Mrs. Hans Brekstad held a Tupperware and tea demonstration at her home, with Mrs Josie Tuchsen (nee Josie Kondrat) of Edmonton displaying the ware.

Ray Hovland, with his father, Chris Hovland, and two nephews, who are spending some of their summer holiday on the farm, attended the barbecue and ball tournament at Hilladown on Wednesday evening, and were overnight guests with Mr. and Mrs. Glen Hovland. Chris Hovland was the lucky winner of a guessing competition on the number of meals served at the barbecue, and returned the prize to the organization towards their proceeds for the event.

SHOWER PARTY

A pre-nuptial shower was held in the Poe Community Hall recently to honor Miss Jean Loretta Auch and Michael Eleniak, both former Holden district residents, now of Edmonton. Their wedding was held July 8th in Holden, with a reception in Holden Community Hall in the evening. The guests of honor received an electric floor polisher at the shower from their bridesmaids and the best men, and were presented with a purse of money from the guests attending. Jean and Michael graciously thanked their many friends for their kindness, the gifts and well wishes for their future happiness. Dancing was enjoyed during the evening and a delicious lunch was served.

WATSON
(Tofield) LTD.
- Contractors
- General Construction
- Electrical Installations
- Plumbing & Mechanical
Phone 662-3143
Tofield Alberta

... Last Call
—FOR KALLAL LUMBER'S CLEARANCE!
TO CLEAR—Limited Quantity
12'-2x4 UTILITY FIR Excellent! Per M $75.00
SMALL LOTS—Various Widths
2" DIM. ECONOMY SPRUCE While stock lasts Per M $40.00
Asphalt Shingles 210 lb. Per Sq. $8.50
All C-I-L Paint in Stock Now 1/3 OFF!
SAVE ON OTHER UNADVERTISED BARGAINS!
Kallal Lumber
HIGHWAY 14, TOFIELD PH. 662-4052

For all your
TWINE NEEDS
CONTACT—
Modern B/A
Discounts On Large Orders
- Brantford
- Dancord
- Blueball
- National
Phone 662-3449 Tofield

July 20, 21 and 22
CO-OP
1867 - 1967
SMOKED PICNICS Country Style lb. 45c
PURE PORK SAUSAGE lb. 69c
CO-OP APRICOTS Fancy, 14 oz. tins 4/99c
TOMATO JUICE Co-op, 48 oz. tins 2/75c
SWEET MIXED PICKLES Bicks 48 oz. 89c
WAFER PICKLES Bicks 48 oz. 79c
PAPER TOWELS Kleenex, Assorted 4/89c
CHEESE Ingersoll, Baby Roll or Spread lb. 65c
EVAP. MILK Alpha, 16 oz. tins 5/85c
BING CHERRIES 6 lb. bskt. $1.99
INSTANT CHOCOLATE Staffords 2 lbs. 99c
BALER TWINE 9000' or 10,000 ft. $8.25

PROVINCIAL LIBRARY EDMONTON, ALTA.

The Mercury

VOL. 16—No. 48, Thursday, July 27th., 1967 $2.50 per Year, PUBLISHED WEEKLY AT TOFIELD, ALBERTA.

Shades of the good old days

Centennial costumes are to be seen at every social event during 1967, but the cream of the crop were on display in Tofild when 'Showcase 67' was celebrated. These are just a few of the many costumes worn during the July 1st celebrations. – Tofield Mercury Newsphoto.

Ryley pioneer passes at 88 yrs.

(Mrs. S. Koldychuk)

Mrs. K. B. (Kittie) Lerl, 88, a pioneer of the Ryley district, died July 19th at the General Hospital in Edmonton.

Born Kittie Sykes in the United States, she married Joseph Lerl in 1893 and came to Canada in 1911.

Mr. and Mrs. Lerl originally settled south of Ryley but moved into the town itself not long after coming to Canada.

Mrs. Lerl lived in Ryley about forty years prior to moving to Edmonton. Her husband died in 1935.

Mrs. Lerl is survived by two sons: Werrel of Los Angeles and Eldon of Edmonton; five daughters: Mrs. Mary Doharty, Mrs. Tracy Jevning, Mrs. Bertha Comer, Mrs Edith Berge, all of Edmonton, and Mrs. Anne Leluc of Wainwright; 25 grandchildren; 52 great-grandchildren; and a brother and a sister in the U.S.A.

Graveside funeral services were held July 25 at the Ryley Cemetery.

4-H boys serve tourists as centennial good-will

(Mrs. S. Kolodychuk)

As a good will and courtesy to the tourists of Canada, the Ryley 4-H Boys Club dressed in centennial attire and having the campsite decorated with centennial flags and pennants served coffee, cold drinks and lunches to tourists free of charge.

The campsite is situated 12 miles east of Edmonton.

Much credit for this good will measure is to be given to Brown's Store, Roth's Groceries, Verner's Bakery for their donations of food and the Variety Store for the centennial flags and pennants.

The boys had a guest book for the tourists' signatures.

A great deal of enjoyment was had by the boys serving and conversing with tourists from California, Michigan, Yukon, Prince Rupert, Ottawa, and many states and provinces of the USA and Canada.

Some rain in area, more still needed

Rainfall last week ranged from .60 inches at Ryley and Bardo to 2.4 inches in Tofield, improving the crops slightly, but still retaining the urgent need for more moisture.

The estimated crop will probably be below average even if more rain falls in the next few days, but rain should insure a better yield than had been expected a week ago.

Wheat in the Tofield and Ryley areas stands about 20 inches high, while in Bardo and Shonts, the height has reached 24 inches. Oats are ranging from a low of 13 inches in Shonts to a high of 16 inches in Ryley.

Barley has a low height of 12 inches in Bardo with a high of 15 inches in Tofield. The range in the rapeseed crop is even more pronounced, with a low of eight inches in Tofield and a high of 24 inches in Shonts.

Most areas report some loss to the drought, with Tofield having the heaviest loss at about 20%. In addition, Tofield reports a loss of about 3% due to hail damage.

Ryley 4-H Dairy Club has Achievement Day

(By Carolyn Hawkins)

On Wednesday, July 12, 1967, the Ryley 4-H Dairy Club held their Achievement Day. The judges, Ken Self, Nick Chomick and John Moore, did an excellent job of placing the animals. The District Agriculturist, Frank Kehoe, was also in attendance.

In the Calf class Roger Oslund came first, Ken Hillerud second and Barry Stumbo third.

Placing first in the Yearling class was Roger Oslund, Barry Stumbo second and Don Chappell third.

Bob Dueck won first in the Two-Year-Old class, Ken Hillerud second and Jean Booth third.

Placing first in the Herd class was Ken Hillerud, Bob Dueck second and Jean Booth third.

In the Progeny of Dam class, Bob Dueck won first, Ken Hillerud second and Jean Booth third.

Lorne Booth came first with his steer calf, Ken Hillerud second and Jean Booth third.

In the Pee-Wee class, Barry Westmancoat placed first, Terry Magneson second and Marlene Magneson third.

A new feature this year was the Ex-Member Class, in which ex members showed calves. Dale Winsness won first, Brian Westmancoat second and George Knudslein third.

Ken Hillerud had the best set of records and was also the efficiency winner.

In the judging competition, Bob Dueck placed first, Roger Oslund second and Lorne Booth third.

Master Showman was Ken Hillerud.

The Ryley Dairy Club would like to thank the U.G.G. for paint, the donors of trophies, the ladies who helped in the booth and anyone else who helped make the day the success it was.

The weather

July	Max.	Min.	Barom.	Remarks
19	77	56	30.12	.05" rain
20	78	53	30.08	.03" rain
21	63	49	30.06	.90" rain
22	72	53	30.08	.06" rain
23	75	52	30.08	——
24	62	48	30.21	.06" rain
25	68	38	30.26	——

County Council briefs

Following are the minutes, in part, of the regular meeting of the Council of the County of Beaver No. 9, held Thursday, July 13:

Business Arising From Minutes

In regards to sale of Lot 13, Blk. 8, Plan 1562W, Kinsella, a letter from the Director of Tax Recovery was referred to the Council indicating that the sale price of $10 was considered too low. The Director felt that the sale should be equal to the appraised sale value of $30.

Cr. Johnston was of the opinion that the purchaser might increase his offer, and it was moved and carried that Cr. Johnston approach Ronald W. Culbert with the request that he increase his offer.

Concerning the Canadian Utilities Limited and the moving of power poles on the special contingency road north of Holden, the Council was advised that the poles had been moved, and that the old poles had been offered to the County for approximately $2 apiece. The secretary - treasurer had, after consulting Cr. Kropielnicki, agreed to purchase of these poles by the County.

Moved and carried that the report be accepted and the action concurred in.

In regards to the Centennial Grant, that the Town of Tofield was unable to use, it appeared that this grant could be used by the Hamlets of Bruce and Kinsella, and the secretary-treasurer stated that he would get in contact with the Centennial Officer and arrange for a meeting with representatives from the Hamlets and the Centennial Officer to see how this matter could best be handled.

In regards to Henry Field's complaint, Cr. Kropielnicki stated that he had instructed his grader operator to investigate this complaint, but that as yet he had no report on the situation.

In regards to the complaint of the Diesel Fuel oil supplied by Texaco Canada Ltd., the secretary-treasurer referred to the Council a letter from Mr. Marklund, District Supervisor. The letter indicated that, in the opinion of Texaco Canada Ltd., the diesel fuel oil was satisfactory and that the lack of power in some of the graders could be caused by dirty fuel and other related conditions.

The explanation given by Texaco Canada Ltd was not considered quite satisfactory, and it was moved and carried that the report be accepted and tabled for further consideration at a later meeting.

Correspondence

Correspondence from Ducks Unlimited concerning Windmill Project No. 316-29, was referred to the Council. The letter indicated that the proposed project would affect the unused road allowance between N.W. 28 and N.E. 29-49-13-W4th and the Council's approval was requested for this project. The letter stated that, should the road be opened in the future, Ducks Unlimited would build up the grade sufficiently high and install neces-

(Continued on Page Two)

Beaver students go to Ontario Tuesday

Twenty-four County of Beaver students, accompanied by chaperones Mr. and Mrs. Leo Ruzka [?] of Tofield, leave for Sault Ste Marie, Ontario, on Tuesday of next week.

Their trip is part of the Federal Centennial Commission's Youth Travel Program for 1967. Just last week, students from Beaver had hosted a like number of visitors from Iles de la Madeleine, P.Q.

The Beaver students leave on Tuesday, arriving in Sault Ste. Marie on Friday, where they will be met by students from senior high schools in the Ontario center.

A fast-paced week of entertainment and tours has been arranged to keep the Beaver students on the move, so that they'll have plenty of memories to take with them when they leave.

Gwen leaves on Sunday for Expo 'prize' trip

Gwen Jacobsen, 15 - year - old daughter of Mr. and Mrs. Morley Jacobsen, R.R.4 Tofield, will be leaving for her "prize" trip to Expo on Sunday.

Miss Jacobsen won a trip to Expo in an essay contest sponsored by the Dominion Stores Limited and will fly by Air Canada, leaving Edmonton airport on Sunday afternoon at 3:50 p.m.

On her arrival in Montreal, she will be met by officials of Dominion Stores Limited and the lady who will be her chaperone for her stay at Expo. And then the fun and excitement of Expo is her's for five days.

All too soon, on Saturday, Aug 5, to be exact, Gwen will return home, landing at Edmonton airport at 7:30 p.m.

The Tofield Mercury's readers will be able to share in some of the excitement of Expo as Gwen has agreed to keep a diary of her stay in Montreal and this will be printed in The Mercury.

County Council briefs

(Continued from Page One)

[illegible]

Holden

(Mrs. G. H. Taylor)

Mr. and Mrs. Mielmaka [illegible] have purchased the residence of Mr. Mike [illegible] of Edmonton and will soon be moving [illegible] from the farm to make their home in the village.

A much needed rain fell in Holden and surrounding district Friday afternoon and evening, measuring over an inch of moisture.

Mr. and Mrs. Ron Saks and family of Edmonton were visiting over the week end with Mrs. Saks' parents, Mr. and Mrs. [illegible] McLeod.

Glen Hovland of Holden [illegible] stayed with his father and brothers for a few days last week.

Ministik news

(Mrs. J. Reddick)

Mr. and Mrs. Vernon Baumgartner and family of Three Rivers, Manitoba, recently spent two weeks vacation with the Tom Jones family at Ministik and the Frank Baumgartner family at South Cooking Lake.

Ronald [illegible] of Lakeview spent three days with his friend, Darrell Reddick.

Miss Barbara Mortenson of Alix is spending part of her vacation with her grandparents, Mr. and Mrs. Dick Wilson, and Uncle Matthew.

[illegible] of Water Resources but that as yet no reply had been received and, as far as the County Council was concerned, it [illegible] further action until a report had been received from the Dept. of Water Resources.

Mr. Gerding then retired.

TRENCHING

Complete Backhoe Service

Septic Tank Cleaning

VERN'S ENTERPRISES

BAWLF — Phone 373-2187

NOTICE

MONDAY, AUGUST 7th, 1967

has been proclaimed a

CIVIC HOLIDAY

IN THE TOWN OF TOFIELD

Mrs. R. E. Halvorson,
Secretary-Treasurer.

SPECIALISTS in—

WEDDING PORTRAITS ★ FAMILY PORTRAITS

FEATURING: PORTRAIT OF THE MONTH — IN NATURAL COLOR

Cameras and all Photographic Supplies

Langbell's STUDIO

CAMROSE

Phone 672-2611 4925 - 50 Street

The Tofield Mercury

Editor C. A. MacLean

Published at Tofield, Alberta, every Thursday by the Tofield Mercury Publishing Ltd.

Office on Main Street, Tofield

Subscription price by mail $2.50 per year

For Refreshing People!

The BOLD [illegible] BEER

The Ryley Times

District news items from Ryley

(Mrs. S. Kolodychuk)

Mr. and Mrs. Pete Seniuk of Modesto, California, Mrs. J. Kendree of Toronto, Ontario, and Mrs. T. Cason of Calgary [illegible] recent guests at the home of Mr. and Mrs. A. Seniuk. Mr. and Mrs. J. Gawreluk and Mr. and Mrs. O. Stark and family, of Edmonton, were also visiting at the A. Seniuk home.

Marva and Venica Maaren spent a day with their little niece, Betty Mathews, in Edmonton.

Mr. and Mrs. Steve Hyrnew and family, of Edmonton, spent the weekend with Mr. and Mrs. Wm. Maaren.

Four Junior UFA members of the Borchiw Local left for a week's stay at the Goldeye Lake camp, where they will enjoy swimming, hiking and games.

The members attending are Lorna Manderson, Darlene Kubin, Patricia Hrubec and Lawrence Pidoborny. This camping trip is sponsored by the UFA.

Miss Karen Bertelsen of Medicine Hat is spending several weeks at the home of Mr. and Mrs. B. Maaren and family.

Vanda Johnson is visiting with her grandparetns, Mr. and Mrs. A. Bugge.

Mr. [illegible] and children of Winnipeg are visiting with their parents, Mr. and Mrs. A. Bugge and Mr. and Mrs. R. Magneson, respectively.

Mr. and Mrs. Olsonberg have returned to their farm after spending the winter and spring with their daughter in Regina, Saskatchewan.

Miss Rosalind Kolodychuk is spending two weeks in Edmonton visiting with [illegible] brother-in-law, Mr. and Mrs. Miles Poliak, the Don Ainslie family and Stan Powers family.

Tommy Annebo returned from the Columbia Icefields to spend the weekend visiting with his mother, Mrs. G. Annebo in Camrose Hospital, returning Sunday evening.

Miss Delores Nord is attending classes at the Alberta College in Edmonton.

Mr. and Mr. O. [illegible] left on a trip to Vancouver, B.C.

On Friday, July 21st the [illegible] school was the setting of a lovely pre-nuptial [illegible] in honor of Miss Lynn Harbeck. The bride-to-be received many lovely gifts.

Paul Vaegtlin flew to Holland to attend a conference of the [illegible] Church.

The Lutheran Church is having [illegible] school in their church for a week.

John Kundsiten has returned from a recent visit with his sister in Saskatoon, Saskatchewan.

Mrs. Donna Kading and children returned with Donna's mother, Mrs. H. Ruddy to spend the weekend in Ryley. Mrs. Ruddy is attending summer school.

STORE CHANGES HANDS

Mr. and Mrs. Tom Erickson have sold their business "The Variety Store" and will be leaving to make their home in Onoway, where they have purchased a business. The new owners of the Variety Store are Mr. and Mrs. H. Jensen. Tom and June will be missed by their many friends.

Pioneers of the Amisk Creek district, Mrs. Astrid (Moline) Chadwick and Mrs. Margaret (Moline) Young and her daughter Patsy from California visited with Mrs. Alma Adams Friday morning. Mrs. Clara Nelson also joined them to reminisce on many memories of the past years.

Mr. and Mrs. N. Kolodychuk and granddaughter Annette Milaca of Star are holidaying at Miette Hot Springs and other mountain regions.

4-H VISITOR

[illegible] Peggy [illegible], a 4-H member from Montana, is staying for a week at the home of Mr. and Mrs. Peter Hrabec. She will be shown some of the highlights of Alberta during her stay.

Ryley couple celebrates anniversary

(Mrs. S. Kolodychuk)

RYLEY.—A party was held at the home of Mr. and Mrs. Art Anderson of Ryley on Saturday, July 15, to celebrate their wedding anniversary, when many of their local friends attended to offer congratulations. Also present were their daughters Bernice, Joyce and Judy and their husbands from Edmonton.

Other guests spending a weekend and joining the celebrations were Gladys Steffen, accompanied by Harold Anderson, from Grand Centre, former Ryley residents.

An enjoyable evening was had by all who attended.

County of Beaver #9

OFFICE HOURS:

9:00 A.M. to 3:00 P.M.

Monday through Friday.

Saturday, closed all day.

LAW OFFICE

COLLINS & BRAUL

Barristers & Solicitors

[illegible] Royal Trust Building

EDMONTON ALBERTA

Each Saturday 9:00 - 5:00 at Watson Building, Tofield

Edmonton ph. 429-[illegible] Tofield ph. 662-[illegible]

HOVELAND FUNERAL HOME

Phone 672-3131

Camrose

— OR —

Carl Nord, Ryley

Phone 663-3654

SUMMER SPECIALS!

1961 METEOR Sedan— V/8, auto. Radio and Heater.

1958 GMC 1½ Ton— with new box & hoist.

1955 CHEV. Sedan

1953 FORD ½ Ton

See the New Versatile 15' S.P. Swather on display, and Versatile Combines at—

Tofield Farm Equipment

PHONE 662-4948

Ketchamoot news

(Mary Mitchell)

Mr. and Mrs. Don Carlisle and the boys attended the Anderson family re-union at Edberg on Sunday. Approximately 120 guests were present for the enjoyable affair.

Mrs. Thibault and Mr. and Mrs. Lloyd Cribb and four children of Tofield, spent Saturday afternoon on the farm with Lil and Harold Schultz and the boys.

Bill and Mary Tiedemann of Deville were Monday evening callers at the home of Yvonne and Peter Brown.

Mr. and Mrs. Jim Ingram and the girls, Edith Davidson and Marie Mitchell spent a pleasant evening on Saturday viewing Yvonne Brown's lovely slides of Expo in Montreal.

BRIDAL SHOWER

Some 25 women gathered Tuesday evening to honor Miss Donna Ingram to a miscellaneous shower at the home of Mrs. Wyman Christianson. The ladies spent a pleasant evening partaking in several contests, and presented many lovely gifts to the bride-elect. Donna is to be married in Edmonton on August 5th.

Mr. and Mrs. Peter Brown and son Daniel, Mr. and Mrs. Emil Tiedemann and the girls motored to Drayton Valley on Sunday. They spent the afternoon at the Pembina River and viewed a collection of rocks and Indian relics. Later they were supper guests of Rober tand Dede Goubault.

[illegible] Schultz spent [illegible] with Robin Appleby. Later Lil and Harold Schultz were supper guests of Mr. and Mrs. Keith Appleby.

Donnie Ovelson of Edmonton is visiting with Barry Whillans this week.

Kathy Kyle returned home on Friday after spending two weeks holiday with her cousins in Lloydminster, Saskatchewan.

Jimmy Kyle returned Saturday from Sylvan Lake where he spent a week at the Boy Scouts Jamboree at Camp Woods.

Mr. and Mrs. Shields of Trail, B.C. are visiting with Pat and June Sears and the boys.

Roy and Dorothy Whillans are having relatives [illegible] Terrace, B.C. visiting with [illegible] this week.

FOR ALL KINDS OF

INSURANCE

See—CHAS. NOLAN

Phone 662-3130 Tofield

Ross Creek news

Mrs. L. VanBuskirk

Mr. and Mrs. Stan Klatchuk and girls and Grandma Paul attended a family re-union of the Paul family at Outlook, Saskatchewan.

Mr. and Mrs. Raymond McLachlan were Sunday visitors at [illegible].

Mrs. [illegible] Schacher spent a few days last week with her brother and wife, Mr. and Mrs. [illegible] of Edmonton.

Mr. and Mrs. Ralph Cossey and [illegible] and Mr. and Mrs. [illegible] VanBuskirk and boys [illegible] Sunday dinner [illegible] at the home of Mrs. Mar[illegible] in Edmonton, in honor of her son Tom's birthday.

Mr. and Mrs. Geo. McLachlan, [illegible] Clifford and Georgina [illegible] weekend at Jasper and [illegible] Sylvester and Lorraine Zarula looked after the chores while they were away.

In time of sorrow or need for courteous and dependable service Call 482-1561 Edmonton Collect Day or Night

ANDREWS-McLAUGHLIN CHAPEL (1964) Ltd.

Agents

J. E. Stinson, Tofield Garnet Burnstad, Ryley

NOTICE

The Alberta Department of Youth invites applications from young persons throughout the province who are willing to serve on an advisory committee to the Minister of Youth for a one or two year period.

Any Alberta organization, group or individual is eligible to submit names of candidates who are vitally interested in the concerns of youth, able to express their ideas effectively, and are approximately 16 to 22 years of age.

Deadline for receiving applications and nominations is September 15, 1967.

For further information write:

Youth Committee,
Department of Youth,
26th Floor, C.N. Tower,
Edmonton, Alberta.

Department of Youth

Hon. R. C. Clark, Minister Mr. C. L. Usher, Deputy Minister

PROVINCE OF ALBERTA

County Council briefs

(Continued from Page One)

[illegible] culverts [illegible] providing right of way [illegible] conditions.

Moved and carried that the request be approved.

Letter from Viking Gymkhana Club requesting a lease on Pt. S.E. [illegible] containing [illegible] acres more or less was referred to the [illegible]. The letter indicated that the Club had to move from [illegible] location and that the parcel requested could be developed [illegible] use by the Gymkhana Club.

Moved and carried that a [illegible] year lease for the sum of $5 be given to the Viking Gymkhana Club [illegible] acres in S.E. [illegible] with [illegible] the same can legally be made.

The secretary-treasurer informed the Council that the grant under the [illegible] of Agreement for road construction was in the amount of [illegible] for 1967 compared to [illegible] in 1966.

Moved and carried that the information be accepted.

It was moved and carried that eight bridge authorizations, referred to the Council at this time, be accepted.

Moved and carried that Form A [illegible] at this time, be [illegible]

[illegible]

were [illegible] in the Hamlet and certain changes made in the proposal. The installation of the pipes from the property line would be an additional cost as would a frontage tax of [illegible] per foot for a maximum of 100 feet. No decision was made. Mr. F[illegible] and Mr. Modin stated that they would discuss the proposal and suggestions with the residents of the Hamlet of Bruce and report back to the Council [illegible].

A. W. Gorden MLA [illegible] the Council in connection with the Ross Creek Flood Control Scheme. He stated that the people concerned had had a meeting and wished to go ahead as soon as an agreement could be reached for this work. Mr. Gordey was advised that the County Council had discussed this matter quite fully on a couple of occasions, one time when a delegation from the Ross Creek and Elk Horn Creek Association was present, and the M.D. of Lamont No. 48 had been advised that the County was prepared to accept one-fifth of the cost of the proposed work. The reply from the M.D. of Lamont had indicated that the Council was of the opinion that the sharing of cost on the basis [illegible]

[illegible]

Holden

(Mrs. G. M. Taylor)

Mr. and Mrs. Mislmaka sr. have purchased the residence of Mr. Mike Pasaryk of Edmonton, and will soon be moving in from the farm to make their home in the village.

A much needed rain fell in Holden and surrounding district Friday afternoon and evening, receiving over an inch of moisture.

Mr. and Mrs. Ron Saik and family of Edmonton were visitors over the weekend with Mrs. Saik's parents, Mr. and Mrs. [illegible] McLeod.

Glen Hoeland of Hillside stayed with his father and brothers for a few days last week.

Ministik news

(Mrs. J. Reddick)

Mr. and Mrs. Vernon Baumgartner and family of Three Rivers, Manitoba, recently spent two weeks vacation with the Tom Jones family at Ministik and the Frank Baumgartner family at South Cooking Lake.

Ronald Metro of Lakeview spent three days with his friend Darrell Reddick.

Miss Barbara Mortensen of Alix is spending part of her vacation with her grandparents, Mr. and Mrs. Dick Wilson, and Uncle Matthew.

[illegible]

ment of Water Resources but that as yet no reply had been received and, as far as the County Council was concerned, it did not contemplate any further action until a report had been received from the Dept. of Water Resources.

Mr. Gordey then retired.

TRENCHING
Complete Backhoe Service
Septic Tank Cleaning
VERN'S ENTERPRISES
BAWLF — Phone 373-2187

NOTICE

MONDAY, AUGUST 7th, 1967
has been proclaimed a
CIVIC HOLIDAY
IN THE TOWN OF TOFIELD

Mrs. R. E. Halvorsen,
Secretary-Treasurer.
(49-49)

SPECIALISTS in—
WEDDING PORTRAITS ★ FAMILY PORTRAITS
FEATURING PORTRAIT OF THE MONTH — IN NATURAL COLOR
Cameras and all Photographic Supplies
Langbell's STUDIO
CAMROSE
Phone 672-2511 4925 - 50 Street

The Tofield Mercury

Editor: C. A. MacLean

Published at Tofield, Alberta, every Thursday by the Tofield Mercury Publishing Ltd.
Office on Main Street, Tofield
Subscription price by mail $2.50 per year

For Refreshing People!

The BOLD BRIGHT BEER

The Ryley Times

District news items from Ryley

(Mrs. S. Kolodychuk)

Mr. and Mrs. Pete Seniuk of Modesto, California, Mrs. J. Kendree of Toronto, Ontario, and Mrs. T. Cason of Calgary were recent guests at the home of Mr. and Mrs. A. Seniuk. Mr. and Mrs. J. Gawreluk and Mr. and Mrs. O. Stark and family, of Edmonton, were also visiting at the A. Seniuk home.

Marva and Venica Maaren spent a day with their little niece, Betty Mathews, in Edmonton.

Mr. and Mrs. Steve Hyrnew and family, of Edmonton, spent the weekend with Mr. and Mrs. Wm. Maaren.

Four Junior UFA members of the Borchiw Local left for a week's stay at the Goldeye Lake camp, where they will enjoy swimming, hiking and games.

The members attending are Lorna Manderson, Darlene Kubin, Patricia Hrubec and Lawrence Pidoborny. This camping trip is sponsored by the UFA.

Miss Karen Bertelson of Medicine Hat is spending several weeks at the home of Mr. and Mrs. B. Maaren and family.

Vanda Johnson is visiting with her grandparetns, Mr. and Mrs. A. Bugge.

Mr. and Mrs. Norman Bugge and children of Winnipeg are visiting with their parents, Mr. and Mrs. A. Bugge and Mr. and Mrs. R. Magneson, respectively.

Mr. and Mrs. Olsonberg have returned to their farm after spending the winter and spring with their daughter in Regina, Saskatchewan.

Miss Rosalind Kolodychuk is spending two weeks in Edmonton visiting with her sister and brother-in-law, Mr. and Mrs. Miles Poliak, the Don Ainslie family and Stan Powers family.

Tommy Annebo returned from the Columbia Icefields to spend the weekend visiting with his mother, Mrs. G. Annebo in Camrose Hospital, returning Sunday evening.

Miss Delores Nord is attending classes at the Alberta College in Edmonton.

Mr. and Mr. O. Lund left on a trip to Vancouver, B.C.

On Friday, July 21st the Shaw school was the setting of a lovely pre-nuptial shower held in honor of Miss Lynn Harbeck. The bride-to-be received many lovely gifts.

Paul Voeglin flew to Holland to attend a conference of the Mennonite Church.

The Lutheran Church is having Parochial school in their church for a week.

John Kundsien has returned from a recent visit with his sister in Saskatoon, Saskatchewan.

Mrs. Donna Kading and children returned with Donna's mother, Mrs. H. Ruddy to spend the weekend in Ryley. Mrs. Ruddy is attending summer school.

STORE CHANGES HANDS

Mr. and Mrs. Tom Erickson have sold their business "The Variety Store" and will be leaving to make their home in Onoway, where they have purchased a business. The new owners of the Variety Store are Mr. and Mrs. H. Jensen. Tom and June will be missed by their many friends.

Pioneers of the Amisk Creek district, Mrs. Astrid (Moline) Chadwick and Mrs. Margaret (Moline) Young and her daughter Patsy from California visited with Mrs. Alma Adams Friday morning. Mrs. Clara Nelson also joined them to reminisce on many memories of the past years.

Mr. and Mrs. N. Kolodychuk and granddaughter Annette Milaca of Star are holidaying at Miette Hot Springs and other mountain regions.

4-H VISITOR

Miss Peggy Wilson, a 4-H member from Montana, is staying for a week at the home of Mr. and Mrs. Peter Hrabec. She will be shown some of the highlights of Alberta during her stay.

Ryley couple celebrates anniversary

(Mrs. S. Kolodychuk)

RYLEY.—A party was held at the home of Mr. and Mrs. Art Anderson of Ryley on Saturday, July 15, to celebrate their wedding anniversary, when many of their local friends attended to offer congratulations. Also present were their daughters Bernice, Joyce and Judy and their husbands from Edmonton.

Other guests spending a weekend and joining the celebrations were Gladys Steffen, accompanied by Harold Anderson, from Grand Centre, former Ryley residents.

An enjoyable evening was had by all who attended.

County of Beaver #9
OFFICE HOURS:
9:00 A.M. to 3:00 P.M.
Monday through Friday.
Saturday, closed all day.

LAW OFFICE
COLLINS & BRAUL
Barristers & Solicitors
300 Royal Trust Building
EDMONTON ALBERTA
Each Saturday 9:00 - 5:00 at Watson Building, Tofield
Edmonton ph. 429-1886 Tofield ph. 662-3143

HOVELAND FUNERAL HOME
Phone 672-3131
Camrose
— OR —
Carl Nord, Ryley
Phone 663-3654

Ketchamoot news

(Mary Mitchell)

Mr. and Mrs. Don Carlisle and the boys attended the Anderson family re-union at Edberg on Sunday. Approximately 130 guests were present for the enjoyable affair.

Mrs. Thibault and Mr. and Mrs. Lloyd Cribb and four children of Tofield, spent Saturday afternoon on the farm with Lil and Harold Schultz and the boys.

Bill and Mary Tiedemann of Deville were Monday evening callers at the home of Yvonne and Peter Brown.

Mr. and Mrs. Jim Ingram and the girls, Edith Davidson and Marie Mitchell spent a pleasant evening on Saturday viewing Yvonne Brown's lovely slides of Expo in Montreal.

BRIDAL SHOWER

Some 25 women gathered Tuesday evening to honor Miss Donna Ingram to a miscellaneous shower at the home of Mrs. Wyman Christianson. The ladies spent a pleasant evening partaking in several contests, and presented many lovely gifts to the bride-elect. Donna is to be married in Edmonton on August 5th.

Mr. and Mrs. Peter Brown and son Daniel, Mr. and Mrs. Emil Tiedemann and the girls motored to Drayton Valley on Sunday. They spent the afternoon at the Pembina River and viewed a collection of rocks and Indian relics. Later they were supper guests of Rober tand Dede Goubault.

David Schultz spent Sunday with Robin Appleby. Later Lil and Harold Schultz were supper guests of Mr. and Mrs. Keith Appleby.

Donnie Ovelson of Edmonton is visiting with Barry Whillans this week.

Kathy Kyle returned home on Friday after spending two weeks holiday with her cousins in Lloydminster, Saskatchewan.

Jimmy Kyle returned Saturday from Sylvan Lake where he spent a week at the Boy Scouts Jamboree at Camp Woods.

Mr. and Mrs. Shields of Trail, B.C. are visiting with Pat and June Sears and the boys.

Roy and Dorothy Whillans are having relatives from Terrace, B.C. visiting with them this week.

SUMMER SPECIALS!

1961 METEOR Sedan— V/8, auto. Radio and Heater.
1958 GMC 1½ Ton— with new box & hoist.
1955 CHEV. Sedan
1953 FORD ½ Ton

See the New
Versatile
15' S.P. Swather
on display,
and Versatile Combines at—
Tofield Farm Equipment
PHONE 662-4918

FOR ALL KINDS OF
INSURANCE
See—CHAS. NOLAN
Phone 662-3130 Tofield

Ross Creek news

Mrs. L. VanBuskirk

Mr. and Mrs. Stan Klatchuk and girls, and Grandma Paul attended a family re-union of the Paul family at Outlook, Saskatchewan.

Mr. and Mrs. Raymond McLachlan were Sunday visitors at [illegible].

Mrs. Doris Schacher spent a few days last week with her brother and wife, Mr. and Mrs. [illegible] of Edmonton.

Mr. and Mrs. Ralph Cossey and [illegible] and Mr. and Mrs. [illegible] VanBuskirk and boys [illegible] Sunday dinner [illegible] at the home of Mrs. [illegible] in Edmonton in honor of her son Tom's birthday.

Mr. and Mrs. Geo. McLachlin, [illegible], Clifford and Georgina spent a long weekend at Jasper and Miette. Sylvester and Lorraine Zaluda looked after the chores while they were away.

In time of sorrow or need
for courteous and dependable service
Call 482-1561 Edmonton Collect
Day or Night
ANDREWS - McLAUGHLIN CHAPEL (1964) Ltd.
Agents
J. E. Stinson, Tofield Garnet Burnstad, Ryley

NOTICE

The Alberta Department of Youth invites applications from young persons throughout the province who are willing to serve on an advisory committee to the Minister of Youth for a one or two year period.

Any Alberta organization, group or individual is eligible to submit names of candidates who are vitally interested in the concerns of youth, able to express their ideas effectively, and are approximately 16 to 22 years of age.

Deadline for receiving applications and nominations is September 15, 1967.

For further information write:
Youth Committee,
Department of Youth,
26th Floor, C.N. Tower,
Edmonton, Alberta.

Department of Youth

Hon. R. C. Clark, Minister Mr. C. L. Usher, Deputy Minister
PROVINCE OF ALBERTA

BAZAAR OF VALUES

Merchandise selling at low prices this week on Highway 14

Fine quality merchandise at prices you'll hardly believe, will be found in th. Highway #14 area this week, when customers will be honored with a tremendous 'Bazaar of Values'.

The Tofield, Ryley and Holden progressive merchants, courteous sales people, understanding and efficient officials, The Mercury ... are all working together to offer the consumer the biggest welcome, and the greatest values, to be found in any shopping center. They invite you to be here this week and see for yourself, the great values they have to offer.

You can buy with confidence in Ryley, Holden and Tofield. Merchants in these centres displaying 'Bazaar of Values' posters, want to show you they appreciate your business, and will give you the best service available anywhere! These merchants are constantly alert to your needs, and keep their shelves supplied with merchandise selected for you, at prices that will save you money!

Check the 'Bazaar of Values' pages in to-day's edition of The Mercury, for all your needs! You'll find a big welcome at these fine businesses, in the Holden, Ryley and Tofield area!

Two bank accounts can be cheaper than one

True Chequing. True Savings. Two accounts that work together to save you money. And pay you much higher interest on the money you save.

With True Chequing you get your account statement every month. And your cancelled cheques. (They're proof of payment.)

With True Savings, your money grows 50% faster than ever before. But leave chequing to your chequing account.

Bank of Montreal
Canada's First Bank

Just Try One—

YOU'LL LIKE THE CARS, AND THE DEALERS ON THIS LIST!

1966 FORD Galaxie XL
Hardtop with Radio. Power Steering. Power Brakes.

1965 PONTIAC Sedan
with Radio.

1960 CORVAIR Sedan
Radio. Automatic trans.

SEVERAL '67 FORDS, for immediate delivery.

Let us put you in a New Ford Car for your summer driving pleasure.

W. A. SWIFT
Phone 662-3206 Tofield
FORD — SHELL PETROLEUM PRODUCTS

WE SALUTE YOU
MR. AND MRS. CONSUMER!
"YOU HAVE MADE OURS THE FINEST SHOPPING CENTRE IN THIS REGION!"
COPYRIGHT BY CANADIAN PRESS SERVICES 1966

Shop these stores for a tremendous 'Bazaar of Values' this week.

E. H. BROWN
BANK OF MONTREAL
BLACK'S SALES & SERVICE
W. A. SWIFT
ARNETT MOTORS
ARCHIE'S HARDWARE
TOFIELD SERVICE GARAGE LTD.
MAPLE LEAF SERVICE
VERNER'S BAKERY
K & M FARM SUPPLIES
BRUCE BUDD
MACLEODS
TOFIELD DRUG LTD.
CROWN LUMBER COMPANY LTD.

FRESH BAKED

DONUTS
doz. 45c
(Saturday, July 29th only)

BAKED GOODS

Birthday Cakes
Made to order.

TRY OUR— BREAD, BUNS, PIES, PASTRIES, COOKIES— you'll love 'em all!

SPECIAL RATES FOR LARGE ORDERS
Weddings, Banquets, Church and Social Functions

VERNER'S BAKERY, Tofield
We Deliver in Tofield Phone 662-3255

Clearance Specials!

BOYS' AND GIRLS' SHOES
By "SAVAGE"— Reg. 6.98 pair NOW **4.44**
OTHER MEN'S AND CHILDREN'S FOOTWEAR — AT CLEARANCE PRICES.

LADIES' SANDALS, from 2.19 to 3.88

Bargain Counter of Summer Clothing —Reduced to Sell!

Small Boys'
DRESS SHIRTS & TIE SETS
Reg. 1.58 per set. NOW **1.25**

MACLEODS
Authorized Dealer
Tofield Phone 662-3259

PRESERVING
Apricots
are here now!

Get them and your other
Canning Supplies
AT—

Brown's United Purity
Ryley, Alberta

MID-SUMMER VALUES!

1964 CHEV. SEDAN—6 cyl., standard.
1962 FORD FAIRLANE—6, standard.
1961 CHEV. SEDAN—6 cyl., standard.
1960 CHEV. SEDAN—6 cyl., standard.
1959 PLYMOUTH SEDAN—V/8, auto.
1959 CHEV. SEDAN.
1958 RAMBLER STATIONWAGON— 6 cyl. motor, automatic trans.

ARNETT MOTORS
Chevrolet — Oldsmobile — Chev Trucks
PHONE 662-3388 — TOFIELD

The Speedrowers' simplified design takes the worry out of windrowing!

The direct-drive sickleber on New Holland's Speedrower eliminates belt and pitman. Step in soon. Remember: New Holland Purchase Plan financing makes it easy for you to own the best!

K & M Farm Supplies
PHONE 662-3105 TOFIELD, Alta.

Special Clearance

BACHELOR Grooming Aids

Enjoy a pleasant refreshing shave with BACHELOR Shave Cream followed by the soothing delight of After Shave Lotion.

Pre-shave Lotion, Talc, Hair Cream, Deodorant, After-Shave Lotion, Brilliantine

—Yes, our entire stock of BACHELOR Toiletries for Men

NOW 1/2 PRICE!

Tofield Drug Ltd.
PHONE 662-3106

We're Ready to Deal

NEW—1967's
PONTIAC Laurentian
CHEV. Belaire
BEAUMONT Hardtop—V/8. powered
CHEV. ½ Ton

USED—
1963 GMC ½ Ton
1963 CHEV — 1959 METEOR
1961 CHEV. Belaire—Just like new!
1960 MERCURY—Power equipped.
1951 DODGE, $95.00

Black's SALES & SERVICE
Chevrolet—Oldsmobile—Pontiac—Buick
Chevrolet Trucks—GMC Trucks
Phone 688-3860 Holden

10% Down on These

AUTOMATIC WASHERS

Inglis Liberator, NSR	$268.50
Inglis Liberator, WSR	280.00
Inglis Superb, NSR	299.50
Inglis Superb, WSR	310.50

ELECTRIC DRYERS

Inglis Liberator	191.00
Inglis Superb	205.00

GAS DRYERS

Inglis Liberator	225.50
Inglis Superb	242.00

WRINGER WASHERS

Inglis Liberator	149.00
Inglis Hercules	168.00
Inglis Royal	202.00

Archie's Hardware
Holden — Phone 688-3823

IT'S NOT TOO EARLY TO TRADE ON A NEW MODEL

Cockshutt Combine
Drop in soon and trade now for early delivery this Fall.

TRADE CARS NOW—
1964 CHEV.—6 cyl., std. Radio.

SPECIAL—
2—1963 Pontiacs
Look these over — Pick the one that is right for you — All ready to go!

New Cars:
1967 ACADIAN, 1967 PONTIAC

Tofield Service Garage Ltd.
Phone 662-4929 Tofield

Maple Leaf Service
Hunter & Friesen
Tofield Phone 662-3233

TIRES ALL POPULAR MAKES TIRES
Highest Quality UGG
Baler Twine
Available in 9,000' and 10,000'
—FOR TROUBLE FREE BALING—

Maple Leaf Bulk Farm Service

Outboard Motor Oil, Fan Belts, Batteries, Tires, and a complete stock of Filters for car, truck and tractor.

Bruce Budd
Your John Deere Dealer
PHONE 688-3877 HOLDEN

1 New Farmese Spreader	$750
1 Used IHC Model HT Loader	$595
1 Used JD 4020 PS 23.1 Tires, Dual Hyd.	$7200
1 IHC 460 Gas	$1795
1 Used Cockshutt 50 Gas, PS with Robin Loader.	$2195
1 Case DC with Hyd.	$675
1 JD 594 Rake	$95
1 Used Farmhand, hay basket and manure fork	$395

Check these special VALUES

FIR SWEEP TEETH
3-FT.— Each 1.00 9-FT.— Each 1.10

4 MIL BLACK POLYTHENE
For hay stacks, etc.
PER SQ. FT. 1½c
2,000 FT. ROLL $27.95

BARBED WIRE 14½ gauge. PER ROLL $7.95

CROWN LUMBER COMPANY LIMITED
DIVISION OF CROWN ZELLERBACH CANADA LTD.
PHONE 662-3275, TOFIELD

Ministik news briefs

(Mrs. J. Raddick)

In the absence of Ian McCullough, student minister, who is ill in hospital in Edmonton, Rev Jim Elliott, supervising pastor of this field, conducted services on Sunday in the United Church. Mr Elliott conducted his first communion at Ministik in June, 1960, when Rev. Howard Munro was student minister here.

IT'S A BOY!

Mr and Mrs Ronald Ferguson are the proud parents of a son, born last Monday. They have named him Ronald Ian. Grandparents are Mr. and Mrs. Andrew Ferguson and Mr. and Mr. and Mrs Tom Lochtie.

Miss Ruby Hart of Calgary, who spent over two weeks at the Bill Raddick home, returned home on Wednesday by bus.

Mr and Mrs. Gordon Thor and family and Mr and Mrs Alex Penrice motored to Trochu on July 5 to spend the day with Mr. and Mrs. George Pearice.

82ND BIRTHDAY

A family get-together was held on Sunday honoring Alex Kleinschroth on his 82nd birthday.

AT WEDDINGS

Mrs Andrew Ferguson and Glenn and Mrs S George attended the wedding and reception at Leduc on Saturday of Miss Shirley Reynor and Jim McIntosh.

Mr and Mrs Alex Penrice attended the wedding on Saturday, July 15, of Miss Sharon Reinhardt and Barry Trudgeon at Ross Creek.

Mrs Nelle Carlisle of South Burnaby, B.C., who has been visiting relatives and friends in the Tofield area the past month, spent two days this week with Mrs. S. George.

Dr. J. G. Larson

DENTIST

at the Viking Medical Clinic

For appointment Phone Viking 3[illegible] Mondays and Tuesdays, or [illegible] during the rest of the week.

CAMROSE LIVESTOCK BUYING STATION

LTD.

Buying Days Each

Tuesday and Thursday

Call Streberg Bros. at

672-3311

for pick-up service

★ No trucking charges on hogs from the buying station to Swifts plant in Edmonton.

Deal with confidence.

Call—

Dennis Streberg

Evenings call 672-4622

Darlene's Beauty Shop

is moving to a

New location

Next door west from Barber Shop in the TOFIELD HOTEL

Lakeshore-McKenzie

John and Mary Wood, Johnny and Gloria Wood, Mrs. Ethel Wood and George Abernethy attended the wedding of John's nephew, David Rollans to Elaine Lake in Edmonton on Saturday afternoon. They were also guests at the reception later in the evening.

Mr. and Mrs. John Kleen of Salem, Oregon and Mr. and Mrs Earl Cruikshank of Botha were Thursday guests at the home of Mrs. Ethel Wood.

The Lakeshore - McKenzie Community picnic has been postponed due to other events falling on that day, which would hinder several of the local families from attending. If possible a later date will be announced, or the picnic may be cancelled for this year.

Mrs. Elmer Jones was a Saturday afternoon visitor at the home of Roy and Ruth Wickenberg.

Glen Bailey of Golden Spike was a Saturday evening visitor at the home of Roy and Ruth Wickenberg in Tofield.

Ernie Collins was rushed to the Tofield Hospital Monday evening and from there to the University Hospital in Edmonton almost immediately.

Carl and Mavis Jacobsen and young daughter Karen were Sunday evening visitors at the home of Mr and Mrs Arnold Nelson.

Hans and Martha Jacobsen of Edmonton were Sunday guests at the home of their son Carl and Mavis Jacobsen. Later in the afternoon they visited at the home of their son Morley and Marjorie Jacobsen before returning to the city.

Sunday guests at the home of Howard and Mae Ferguson were Mae's sister Marguerite and Don Bailey and son Brian of Edmonton and her mother Mrs. Roberts of Tofield. Brian stayed on the farm for a few days visiting with his cousin Nelson.

Emil and Mratha Tiedemann and two daughters, Lucille Tiedemann and Yvonne and Peter Brown and little son Daniel of Ketchamoot and Darrel Burtch of Edmonton motored to Drayton Valley where they were guests at the home of Martha's brother Robert and Dede Gouboult. During the afternoon they enjoyed a motor sight-seeing tour to the Brazeau Dam and area.

Larry Wickenberg of Lloydminster, who had been spending the weekend in Edmonton was a Monday visitor at the home of his grandparents Roy and Ruth Wickenberg in Tofield.

Mrs. Gloria Wood and Mrs. Mary Wood motored to Viking on Monday to the home of Mary's daughter Lorene and Jim Francis. Jimmy is a patient in the Viking Hospital, following a heart attack. Mary remained in Viking with Lorene and family for awhile.

Vi and Elmer Geoglein, Mrs. Alice Warner and Mr. and Mrs. Reid Burchard of Tofield were Sunday visitors at the home of Vi's sister, Mrs. Lil Ball of Edmonton. While there they enjoyed seeing the finish of the finals of the Klondike raft race from the river bank across from Lil's home.

FROM THE SCRAP BOOK

The fires of friendship never burn so low but that a thought can kindle them to flame.

J. W. Thorson

R. L. Williamson D.C.

Doctor of Chiropractic

Ryley Office—Wed. 2 - 5 p.m.

Main Office 8809 - 82 Street Edmonton.

39-tfn

DRAYDEN INSURANCE & ACCOUNTING LTD.

Why don't you drop in and see us for all forms of insurance—

• Fire • Hail • Life • Auto • Casualty

— accounting, auditing, and income tax —

HOLDEN Telephone 688-3865 Alberta

STAN ROBINS, Manager

● **ALLIS-CHALMERS**

MACHINERY AND PARTS

● **BRIGGS & STRATTON and CLINTON**

GAS ENGINES—Parts and Service

● **TRACTOR OVERHAULING**

— ALL AT —

Patterson Farm Equip't

CONRAD PATTERSON

Phone 62-3930 Tofield

LAW OFFICE

EDWARD PIASTA

Barristers & Solicitors

of

Messrs. Liden, Ackroyd, Bradley, Phillon & Piastra

Barristers & Solicitors

801 Revillon Building, Edmonton, Alberta

Telephone 424-0611

Attends at HOLDEN at the Village of Holden, Secretary-Treasurer's Office each TUESDAY afternoon, between the hours of 1:30 P.M. & 4:30 P.M.

Telephone [illegible] (23-tfn)

MAURY JACOBS AUCTION SERVICE

(Ball & Jacobs Auction Service)

AUCTIONEER — SALE MANAGER — VALUATOR

MAURY JACOBS — Res. Phone 479-3910

Our experience is your assurance of a successful sale.

Edmonton Public Stockyards Box 1240

Phone 476-1213

Contact our office or home numbers anytime, or phone Boyd Stauffer, Tofield, Wm. Winness, Ryley

Camrose AUCTION CO LTD.

— SALES EVERY SATURDAY —

At Our Sale on Saturday, July 22nd—

CATTLE OF ALL CLASSES WERE IN DEMAND.

FEEDER HEIFERS sold up to $25.00 cwt.

DAIRY COWS brought $255.00 each.

STOCK COWS sold up to $18.00 cwt.; with Calves, $240.00.

STOCK STEERS sold up to $30.00 cwt. — Common Steers sold from $20.00 to $24.00 cwt.

BABY CALVES sold from $30.00 to $75.00 each.

HOLSTEIN COWS brought from $150.00 to $220.00 each

SADDLE HORSES sold up to $145.00 each

WEANER PIGS from $10.00 to $14.00 Feeders up to $18.00 each Gilts up to $65.00 — Piggy Sows up to $85.00 each — Boars $50.00 each.

SPECIAL LISTINGS for our next Sale on Saturday, July 29th—

50 GALS. OUTSIDE WHITE, RED AND GREEN PAINT

LIVESTOCK will include Several good Angus Cows and Calves, Several real good Steers and Heifers, Cows and Dairy Cows plus the usual run of Feeder and Weaner Hogs, Sows, Gilts and Boars.

4 BROOD SOWS from one contributor.

10 HEAD OF BRED SOWS from Mr Art Reeves, Dashaw.

COMPLETE HOUSEHOLD OF FURNITURE, from one contributor.

1960 CORVAIR 2-DOOR SEDAN.

FOR BETTER SALES, SERVICE AND SATISFACTION CONTACT YOUR VOICE OF AUCTIONEERING!

OTTO STREBERG — AUCTIONEERS — ART NIVEN

Lic. #531 DENNIS STREBERG, Lic. #677 Lic. #526

DAVE HUTCHINSON, Lic. #464

Phone 672-2114 — Res. 672-3986

Competitive Prices

FREE ESTIMATES

PHONE 672-2555

We will deliver promptly the right amount of correctly mixed concrete to your job, strength guaranteed as specified.

FOR YOUR PROTECTION, the control of our concrete is checked by a registered testing firm. All sand and crushed rock used is tested to insure proper strength.

We stock "Type 5" Cement for alkali soil conditions.

Camrose Transit Mix Ltd.

Mercury Classifieds

Fifty cents for the first insertion, seventy-five cents for two issues or three for a dollar. Two cents a word for anything over twenty-five words. Cards of Thanks have a minimum of one dollar for fifty words — two cents a word will be charged over the minimum.

CARDS OF THANKS

We would like to express our sincere thanks to the many people of Tofield who were so kind, generous and sympathetic to us, as well as Yvonne and her family, during the trying days following the death of our beloved son and brother.

—Keith, Eileen and Dan Borton. 48c-3692

We wish to express our sincere thanks and appreciation to our many friends, neighbors and relatives for their acts of kindness, cards of sympathy, lovely flowers and donations received during our recent bereavement in the loss of our dear husband and father, Lionel Borton. Special thanks to Reverend D. Browne, the pallbearers and Corporal Murray.

—Mrs. Yvonne Borton and Family. 48p-3703

FOR SALE

BLACK ANGUS BULL, 3 years old; John Deere model "B" Tractor, with No. 5 John Deere Mower. Phone 663-3121. 47-48-49c-3380

70 ACRES BROME - ALFALFA Hay. A. Dybler, Phone 688-2170, Holden. 47-48c-2977

SELF-PROPELLED SWATHER, 12-ft. Contact Mr. Tony Lupinu, Holden. 47-48-49p-2907

FRYERS FOR SALE; dressed. Phone 662-2653. 47-48-49c-3695

100 1-YR.-OLD HENS, for $1.00 each; milk fed. Laying good yet. Mrs. Lee Roth, Phone 662-2527 47-48p-3683

2 SADDLE MARES, Gymkhana trained; also 1 Mare, green broke, 4 Colts unbroken, 1 Yearling, two 2-Year Olds and one 3-Year-Old. John H. Wadsworth, Phone 663-2442. 46-47-48p-3697

FOUR FRESH COWS, good milkers; two Holsteins, two Polls. Phone 662-2176, B. M. Lazarenko, RR4 Tofield. 48-49-50c-3705

2-YR.-OLD 3-BEDROOM HOME; feature wall; double furnace; double plumbing; mahogany finished, 1½ lots. Custom built for owner. Phone R. Nahrebeski, 662-4975. 48-49-50c-3709

1-YR.-OLD LEGHORN LAYING Hens, 50c apiece; two 100-lb. Propane Bottles, with stand and automatic regulator, $75.00. Phone 663-2348, E. S. Boettger. 48p-3707

OLDER TYPE HOUSE; 5 rooms and bath; all utilities, good location, landscaped and garden. Cheap for cash. Phone 662-3232 for details. 48-49-50p-3706

'58 DODGE, 4-door, V-8 automatic. What offers? See Gaylord Kaufman, Tofield. 48-49-50p-3702

1 STOREY 3-BEDROOM HOUSE, double garage; all utilities. Complete for $6,300.00 Phone 662-2522. 48-49-50p-3700

50 ACRES OF BROME HAY, to be put up on shares or pay for putting up. Phone 662-2714 48c-2991

EMPLOYMENT WANTED

WOULD LIKE FARM WORK 2 days per week. Marvin Baergen, Phone 662-2653. 48-49-50c-3689

LEAVE THE CHORES TO ME; your private chore boy, while on holiday. Contact C. Rose, Phone 662-2327. 48-49-50p-3701

FOR RENT

3-ROOM PARTLY FURNISHED Suite in duplex. Available July 1. Miss C. Nacak, Phone 424-6566 or [illegible] 44-tfn-3673

HOLDEN PROPERTY

Two bedrooms, living room, kitchen, three - piece bath. All utilities. See Stan Robins, Drayden Insurance Agency, Holden, Alberta. 46-47-48c-2994

HALF SECTION for pasture or put up hay. R. P. Berreclouth, Phone 662-2162. 46-47-48p-3686

WANTED

REGISTERED ANGLO, or part Arab Mare, 2 - 4 years old, 15-16 hands. Contact Elmer Schroeder at 672-3374, Camrose; evenings only. tfn-ERS

HAY, TO PUT UP ON SHARES, and will also do custom baling. Apply C. Wachenin, Phone 662-2531. 45-46-47p-3680

BANK EMPLOYEE seeking room and board, and week-end work. Apply Robert Knull at Bank of Montreal, Tofield. 48-49p-3708

CAN YOU SELL FROM YOUR OWN ARMCHAIR?

MERCURY CLASSIFIEDS Helps You Do Just This!

PHONE 662-4065

And Ask For A Friendly AD TAKER!

SERVICES

KURL - RITE BEAUTY SALON now open, Tuesday to Saturday, 9.00 to 6:00 p.m.; 2nd house East of Holden Hardware. Phone 688-3774. 46-47-48c-3680

PIANO LESSONS will be given by Mrs. M. McCormick and Miss Hilda Riediger. Phone 662-3219. 47-48-49p-3697

IMPROVE YOUR LAWNS, Gardens, Flower Beds and House Plants with Peat Moss. It costs very little and results are remarkable. Saves on water, too. Available from Peter Nickel or Macleods Store, Tofield. 7-tfn-3013

SPECIAL VALUES

In Used Merchandise!

HAMMERMILLS — HARROWS

GAS & ELECTRIC RANGES

TV's — FRIDGES

Macleods

Tofield 33-tfn-2838

J. E. Stinson — Notary Public. Agent for Tyler's Flowers and Andrews - McLaughlin Funeral Chapel. Phone 662-3274 or 662-4046. Tofield. tfn

PIANO LESSONS will be given by Mrs. Don Litwin at her home. Anyone interested please Phone 662-2122 48-49-50c-3704

LEGAL NOTICES

NOTICE to Creditors and Claimants

IN THE ESTATE OF MIKE MARKO, late of Holden, Alberta, who died on the 4th day of December, 1966.

TAKE NOTICE that all persons having claims upon the estate of the "above" named must file with THE UNDERSIGNED by the 24th day of August, 1967, a full statement of their claims and of securities held by them.

PUBLIC TRUSTEE,
Administrator of the estate of Mike Marko, Deceased.
200 Chancery Hall,
3 Sir Winston Churchill Square,
Edmonton, Alberta

47-48c

Holden and district news items

(Mrs. G. H. Taylor)

Mr. and Mrs. P Barlow, who were visiting this past week with their daughter Connie and family, the MacDougalls at Spirit River, returned home on Saturday. Enroute home they stopped at Leduc, Friday evening to visit with Mrs. Campbell, who is a patient in Leduc Municipal Hospital.

Mr. and Mrs. Henry Tiedemann and son Robert returned home Friday evening from a week's trip to Oroville, U.S.A. where they visited with Mr. and Mrs. Gary Sorenson, also calling on an old school friend of Helen's at Riverside.

FAMILY RE-UNION

Mr. and Mrs. Herman W. Voigt had a re-union of relatives at their home last week, being visited by cousins Harold Mueller and Mrs. Rose Mueller of Rio Linda, California; Mrs. Voigt's sister Mrs. Hilda Beningfield and son from Lethbridge and her brother and wife, Mr. and Mrs. Ed Reidlinger of Vegreville. Other visitors were a sister and husband, Martha and Tony Wuerstle of Lamont and a niece, Mrs. Gladys Crossley and two sons from Penticton, B.C.

Robert and David Tiedemann were visitors for the weekend with their brother, Alan in Edmonton and attended some of the Klondike Days activities.

HOME FROM CAMP

The several members of Holden Scout Troop, who attended the Scout Jamboree at Camp Woods, Sylvan Lake returned home Saturday after each having had a very enjoyable and instructive experience. Scouts from across Canada attended the Jamboree, with one from Inuvik and also a bus-load from the United States.

Mrs. Campbell's grandson, Jimmie Campbell of Leduc was the featured clarinet soloist at the Sunday afternoon concert at the Bordon Park Bandshell in Edmonton, given by the Edmonton Musicians Association, conducted by Ernest Dalwood. Jim is a pupil of Mr. Dalwood.

Duane Huseby has recently purchased his grandfather, Hans Huseby's farm and he and his wife will be making their home here when they return from holidays at Edson where they are visiting with relatives.

Mrs. Sena Fjelstrom was called to Edmonton a week ago when her mother, Mrs. Kjosness became very ill, but is now recovering slowly. Mrs. Kjosness is over 90 years old and resides in one of the nursing homes in Edmonton.

Mr. and Mrs. Dennis Cooper and children are expected back the end of this week after holidaying for the past month at points in Eastern Canada and at Expo.

NEW BANK MANAGER

W. G. Langford of Halkirk, who has been appointed the new manager of the Holden Royal Bank, arrived last Thursday to acquaint himself with the duties and staff. Mr Langford will be taking over his new duties as manager the beginning of August when H. S. Beveridge will be retiring from the Royal Bank. Mr. Langford and his family moved into the bank residence over the weekend.

Mr and Mrs. Beveridge plan to stay in Holden for a year while Mrs. Beveridge will be teaching at Holden school until the end of the term of June 1968. They will be residing in the R. Lutz residence.

Mr. and Mrs Dennis Shavchook and young daughter, returned home Thursday after spending a two week holiday at Waterton Lakes National Park.

Ross Creek news

Several couples from here attended the wedding of Lillian Diduck and Donald Jabow at Mundare on Saturday.

Delores Schacher spent a few days with her Grandma Schacher in Edmonton and the weekend with Judy Franklin in Sherwood Park.

Allan McLachlan spent a few days in the city with his sisters, Maureen and Gayle.

Mrs. Bessie Pedersen, Freda and Robin Olsen of Edmonton visited relatives here on Saturday en route to Vegreville, to visit Bessie's daughter, Mrs. Doris Kushnerie who is a patient in the hospital.

CHURCH NOTES

TOFIELD UNITED CHURCH
W. H. McDonald, B.A., B.D., Minister
Sunday, July 30th
10:00 a.m.—Public Worship.

MENNONITE BRETHREN CHURCH OF TOFIELD
Geo. Quiring, Minister
Phone 662-2196
Sunday, July 30th
10:00 a.m.—Sunday School.
11:00 a.m. Worship Service.
8:00 p.m.—Gideon's Representative to report.
Thursday, 8:00 p.m. — Bible Study and Prayer.
Everyone welcome

TOFIELD BAPTIST CHURCH
Pastor Leslie Smith
Regular services will be cancelled July 30 and August 6.
Services will be held at Miquelon Bible Camp at 2.00 p.m. on those days.
Vacation Bible School—August 14 - 18, 9:00 a.m. - 12:00 noon.

LUTHERAN CHURCH
Ryley, Alberta
Pastor Stanley Rude
Sunday, July 30th
HOLDEN—
10:00 a.m.—Divine Worship
11:00 a.m.—Sunday School
RYLEY—
10:00 a.m.—Sunday School
11:00 a.m.—Divine Worship

BARDO LUTHERAN CHURCH
(6 miles south of Tofield at Anderson School)
Rev. Art Dahlen, Pastor
Phone [illegible]
Sunday, July 30th
11:30 a.m.—Communion Service

HOLY TRINITY CHURCH
Anglican
Sunday, July 30th
11:00 a.m.—Worship Service.

CATHOLIC CHURCHES
TOFIELD -
First, Third and Fifth Sunday of every month ......10:30 a.m.
Second and Fourth Sunday of every month ...... 9:00 a.m.
RYLEY—
First, Third and Fifth Sunday of every month ...... 9:00 a.m.
Second and Fourth Sunday of every month ......10:30 a.m.
MINISTIK—
Every Sunday at 12:00 noon.

Drs. John Weytuck & K. L. Cullum

are pleased to announce that

DR. GLENN R. BARON

HAS JOINED THEM IN THE PRACTICE OF DENTISTRY

Ph. 699-7771 - 409 Evergreen St., Sherwood Park, Alta.

Dr. Baron will be in Tofield for the Practice of Dentistry at Dr. Freebury's office every Tuesday, beginning June 27th. Office hours: 9 a.m. to 5:30 p.m. Please use side entrance.

FOR APPOINTMENT PLEASE CALL 662-3242. (tfn)

ACROSS FROM SCHOOL

5 ROOM WELL-KEPT BUNGALOW with suite in basement; double garage.

Situated on 2.79 acres — surveyed for lots.

Asking $17,900. Terms can be arranged.

To view, please call—

PAUL MOLLER, Weber Bros. Agencies Limited

Edmonton, 466-2191 or 466-9056

47-48-49-c

Complete Real Estate and Insurance Service

OFFICE HOURS: 9:00 AM to 5:00 PM

Every Saturday in the Tofield Hotel

TOFIELD—PHONE 662-3417

Agents for Wawanesa & Abstainers Insurance Companies.

CENTRAL AGENCIES CAMROSE LTD.

4933 - 50 St., Camrose Phone 672-4491

Res. 672-2020 or 672-3856 (10-tfn)

LAW OFFICE

HENRY J. BUDNITSKY

of

ARCHIBALD, EDWARDS, WHEATLEY & SADOWNIK

Barristers and Solicitors

will be at the Tofield Town Office from 1:00 p.m. to 4:30 p.m. on the 1st and 3rd Saturdays of each month.

— Edmonton Offices at —

1010 Chancery Hall EDMONTON Phone 424-2146

Holden and district news briefs

(Mrs. G. N. Taylor)

HOLDEN, July 22 — Mrs. Ida Mason who has been on holiday this past week, visiting with her father and other relatives in Saskatchewan, returned home at the weekend.

Mr and Mrs. John Skolney have returned from a week's holiday trip to Expo, reporting a very interesting and enjoyable time touring the various pavilions.

Hans Hussby returned home last Thursday morning after spending several days in Edmonton on business and visiting with his daughter and family.

Visitors on Sunday of last week with Mrs. Mabel Siser, were her granddaughter, Donna and family of Edmonton.

Mrs. Mabel Siser left by Transcontinental train, Wednesday morning of last week for Vancouver, B.C. where she will visit with her two sisters and her brother and families and several former Holden friends now residing there. She expects to be away about two weeks.

Mr. and Mrs. Joe Mokowich of Vancouver, B.C. are spending a holiday here, visiting with relatives in the district.

Mr and Mrs. Joe Shanley are home after spending a two-week holiday with a son and family at Calgary and attending some of the Stampede activities.

Mrs. N. S. Campbell who left Sunday afternoon July 16th for Leduc to visit with her daughter and family, is a patient in the Leduc Hospital. She is being treated for a leg wound she received in an accident a few weeks ago which did not heal.

Mr. and Mrs. Charles Kelly, who left by plane the end of June ... holiday in ... and Ireland visiting ... various ... both countries.

Mr. and Mrs. Oscar Afseth and family left last Wednesday morning for Outlook, Saskatchewan to visit for several days with Mrs. Afseth's parents and family. They were also planning to attend the opening ceremonies of the new Gardiner Dam on the South Saskatchewan River at Cutbank, held on Friday, July 21st.

Robert Afseth of Wainwright is holidaying with relatives in the district and looking after the chores on his brother's farm, the Oscar Afseths, while they are away.

Mr. and Mrs. H. Nichols of Arkansas, U.S.A., who have been visiting for the past three weeks with his brother and wife, Mr and Mrs. Ray Nichols left Thursday morning to return home.

Mrs. Amelia Isall and young daughter Lorrie of Concord, California, are visiting with her parents Mr. and Mrs. Mielmaka, ... south of town and with other relatives in the district. Her son, Lance has been visiting here for the past few weeks.

From the mail bag

To the Editor
Tofield Mercury
Dear Sir

According to statistics reported recently in magazines and newspapers across the country, the consumption of liquor in Canada had risen to an all-time high, with an average per capita of over 400 bottles of alcoholic beverages, not including wine, consumed last year.

An announcement of this kind is certainly an eye-opener, but is, I think, an affrontery to the millions of people in the country who do not drink alcohol at all and some who drink very little—to be lumped off as "average" puts the onus for indulging on every citizen, instead of where it properly belongs, on the persons who drink to excess. For every non-drinker in the country, it means that someone else is drinking his "share" and thus the true average of the drinking public is in reality much higher than statistics indicate; and it is with these higher figures that the community and country should deal in any measure to correct the alarming situation.

In the meantime, please, don't call those "average" who did not consume over 400 bottles of alcohol last year.

Yours truly,
—"Not Average".

Locals . . .

Linda Ozubko has returned home after spending two weeks with her sister and brother-in-law, the Jim McKays in Edmonton.

* * *

Josie and Pete Ozubko and George McKay are the proud grandparents of a grandson Roger James born to Jim and Marlene McKay of Edmonton on July 1...

* * *

[illegible]

* * *

Mr. and Mrs. J. W. Robinson accompanied by Isabel and Edith Mary went sightseeing in Edmonton last Saturday.

* * *

[illegible]

* * *

WATSON (Tofield) LTD.
- Contractors
- General Construction
- Electrical Installations
- Plumbing & Mechanical

Phone 662-3143
Tofield Alberta

WE SHIP LIVESTOCK
EVERY TUESDAY AND THURSDAY
NO HANDLING CHARGES ON HOGS DELIVERED TO CAMROSE!
C. J. DUGGAN & SON LTD.
Camrose, Alberta

... Last Call
—FOR KALLAL LUMBER'S CLEARANCE!
TO CLEAR—Limited Quantity
12'-2x4 UTILITY FIR Excellent! Per M $75.00
SMALL LOTS—Various Widths
2" DIM. ECONOMY SPRUCE While stock lasts Per M $40.00
Asphalt Shingles 210 lb. Per Sq. $8.50
All C-I-L Paint in Stock Now 1/3 OFF!
SAVE ON OTHER UNADVERTISED BARGAINS!
Kallal Lumber
HIGHWAY 14, TOFIELD PH. 662-4052

South Edmonton Denture C'inic Ltd.
G. GUENTHER
CERTIFIED DENTAL MECHANIC
7908 - 104th STREET

OFFICIAL 1967 FORD CLOSE-OUT SALE
For the bargains of the year on—
CARS and TRUCKS!
See us now for a money-saving deal on New & Used Haying Equipment, Swathers and Combines.
BEAVER MOTORS LTD.
Phone 688-3809 Holden, Alta.

READY TO GO FARM MACHINERY!
1—CASE 830D TRACTOR— $3500
1—I.H.C. 600-D TRACTOR— Overhauled $3500
1—FARMALL "A" TRACTOR $350
1—JOHN DEERE "BR" TRACTOR— Good buy at only $250
1—#46 IHC BALER—A-1 shape $1200
M. V. Ruskenveld
PHONE 688-3816 HOLDEN

July 27, 28 and 29
CO-OP
SAUSAGE Devon, Pork 2 lb. pkg. 99c
COTTAGE ROLLS Ready-to-Serve lb. 89c
STEAKETTES 10-2 oz. patties pkg. 89c
SIDE BACON Campfire. Vac. pak. lb. 89c
PASTRY LARD Burns 5 lbs. 99c
COFFEE Nabob, INSTANT 10 oz. 1.29
STRAWBERRIES Co-op. 14 oz. tins 3/$1.00
KETCHUP Co-op. 11 oz. bottles 4/89c
ORANGE JUICE Co-op. 48 oz. tins 2/75c
TIDE Detergent Powder 42 oz. pkg. 95c
BALER TWINE 9000' or 10,000 ft. Bale $8.25

PATTERSON, CONRAD
TOFIELD, ALTA.

The Mercury

VOL. 16—No. 49, Thursday, August 3rd., 1967 $2.50 per Year, PUBLISHED WEEKLY AT TOFIELD, ALBERTA.

THEIR OWN WAR. In this war there aren't any bullets or bombs, but according to farmers in Western Canada, it's a bitter battle. Temperature is in the high nineties and lack of rain has created a disastrous drought. Although the wheat crop will be down considerably this year there will still be sufficient to prevent any serious problems to the western economy. However, the "little guys" will suffer as their carryover from last year's record harvest will not be enough to carry them through the winter. — TNS Photo

Consumer gains offered in "Bazaar of Values"

The merchants advertising in the "BAZAAR OF VALUES" pages in this edition of The Mercury have long been aware of the value of the consumers of the Tofield Area.

They have known of the buying habits and skills of local consumers that have caused other communities to cast envious eyes in our direction. The merchants are even more aware of it, when they compare sales receipts and bank deposits with other communities.

Consumer knowledge keeps Mercury Area merchants constantly on the alert looking for bigger and better values to attract the consumer into their places of business. Because of this alertness, they feel that they can offer to their customers, merchandise that would retail in other shopping centers for higher money.

You, the consumer, can shop in The Mercury Area with confidence. The merchants here are your friends. Their purpose is to supply you with the best quality merchandise at the lowest possible prices.

Shop the "BAZAAR OF VALUES" pages for your family needs. Be in The Mercury Area this week, for the tremendous savings offered by the merchants taking part in the "BAZAAR OF VALUES".

County School Committee news

Following are the minutes (in part) of the County of Beaver No. 9 School Committee meeting held Tuesday, July 11:

The Secretary-Treasurer referred to the Committee an account from Kinsella Welding for a flag pole at the Kinsella School in the amount of $102.30.

It was moved and carried that the account be approved for payment.

Correspondence

Letter from Garry Kropielnicki, President of the Ryley 4-H Beef Club, thanking the County for having allowed the use of the bus garage at their achievement day and sale.

It was moved and carried that the letter be received and filed.

Letter from Mrs. Annie Rurka of Holden, requesting that she be given a bus contract for the 1967-1968 school year, was referred to the Committee.

It was moved and carried that the request be approved and that if Mrs. Rurka so desires, she be given a 3 year contract.

A list of buses for sale as compiled by the Bus Supervisor was referred to the School Committee at this time.

1954 G M C - 30 passenger
1955 I.H.C. - 36 passenger
1956 I.H.C. - 42 passenger
1956 I H C. - 36 passenger
1956 I H C. - 36 passenger
1954 I.H.C. - 36 passenger
1957 G M.C. - 42 passenger
1957 G M C. - 42 passenger

In this connection the Secretary-Treasurer mentioned to the School Committee that the Ryley Lions Club was very interested in obtaining a school bus to be used for transporting minor hockey teams, pee-wee baseball and other similar groups to and from games at various points in the area. He [illegible] at the present time it was often necessary to use five or six [illegible] for transporting hockey and baseball teams and that it was very difficult to obtain sufficient cars. If a bus was obtainable it would be the intention of the Ryley Lions Club to take full responsibility of the bus, to make it available, with the driver and the gas and oil being paid by the organization using the bus, to any organization in the Village of Ryley and surrounding area. He requested that the 1957 - 42 passenger bus be sold to the Ryley Lions Club at a nominal sum. In this connection it was realized that, no doubt, other organizations at the various points within the County would be interested in similar arrangements and it was moved that the 1957 - 42 passenger school bus be sold to the Ryley Lions Club for $1.00 [illegible] that one organization in each of the Towns, Villages and Hamlets within the County may receive similar concession if they so desire.

The motion was carried unanimously.

The Secretary-Treasurer informed the Committee that the ... two new school buses would arrive in Ryley within a few days.

The Superintendent's Report

The following resignations were noted: Mrs. Margaret E. Robertson, Mr. Jack R. Halstad, Mr. Howard J. Blois, Miss June Keats, Miss Rabinder K. Pannu, Mrs. Julia Chalfbeck, Mr. Robert D. Land, Mr. Randy Ness.

It was moved and carried that the resignations be accepted effective in July, 1967.

It was moved and carried that the following appointments be approved: Mr. Alexander Peskivets, Mr. Ronald Keith Taylor, Miss Carol Ross, Mr. Herbert Lien.

It was moved and carried that the appointment of Mr. Harold G. Ross, as principal and high school teacher at Ryley be confirmed.

The Committee was informed

(Continued on Page Two)

Southern 4-H'ers visit in district

(Mrs. S. Kolodychuk)

RYLEY — A bus load of 20 young people with chaperones from the vicinity of Taber will visit in the County of Beaver next week. Several of the southern Alberta 4-H'ers will be billeted in local homes for three nights.

Trips are planned to the Kanrella Ranch and the Alberta Game Farm. Sherritt Gordon Mines are sponsoring a banquet in Holden on Thursday, followed by a dance. Friday morning the group will be homeward bound.

Crafts of Alberta to show in Holden

Mrs. G. Taylor

The Arts and Crafts Division Cultural Development Branch of the Alberta Provincial Government will be holding an exhibition of "Crafts of Alberta" in Holden, August 10, between the hours of 1:00 p.m. and 10:00 p.m. This will be held in a large trailer on Main Street between 48th and 49th Avenue on the parkling lot east of the hotel.

This is a free show and is well worth seeing. Many different arts will be shown, such as batik work, pottery, weaving, leatherwork and other handicrafts. Be sure to keep this date in mind.

Tofield farmers win prizes in Edmonton

Two Tofield men won honors in the steer and swine classes at the Edmonton Exhibition last week.

Harold Weatherill had a third place finish in the market steer class when he exhibited a Hereford steer.

In the commercial swine class, Thomas W. Jacobs finished in second place with a Yorkshire entry.

FROM THE SCRAP BOOK

"Problems are sent to make us think, not to make us worry" —Anon. —J.W.R.

Mrs. Stinson unveils cairn at old school

Mr. and Mrs J. E. Stinson, returned Tuesday from a two-week holiday, accompanied by Mr Stinson's sister, Mrs R. A. Scott of Winnipeg, who will visit a while. During their trip and on July 10th, Mrs. Stinson assisted in unveiling a plaque and cairn at the site of Kenlis School District No. 6, at Abernethy, Saskatchewan. The School District was organized in 1884 and was the first rural school in the then Northwest Territories. Mrs. Stinson's mother attended the school in 1885 as a child and Mrs. Stinson took her public schooling there, and was a teacher from 1924 - 1925. Three buildings were erected on the site over the period of 82 years, the building now on the site was built in 1946 and operated until 1964.

While Mr. and Mrs Stinson and Mrs. Scott were having breakfast in a restaurant in Saskatoon, on Tuesday last, they recognized the great hockey player, Bobby Hull of the Chicago Black Hawks in the same room. They have two autographs as mementos.

Fourty children attend Vacation Bible School

(Mrs. S. Kolodychuk)

RYLEY — More than 40 Bible School students sang enthusiastically and well to a delighted audience at the closing program on Friday night at Bethel Lutheran Church.

The children had attended morning and afternoon classes all week, in Kindergarten, Primary, Junior and Senior.

Mrs. T. Nordby's Kindergarten class had an interesting activity program. They learned that God gave them five senses, they learned the "stop - wait - go" of traffic lights and went uptown to learn the "stop - look - listen" in crossing streets. The youngsters learned about some helpers in the community namely firemen, and visited the Ryley Fire Hall to see the fire engine. The children learned that God created animals and birds, how a bird constructs a nest and made one themselves with twigs and grass.

The children also enjoyed a visit to the new parsonage.

Bible School teachers were Pastor Rude, Mrs W. [illegible] and Mrs. J. Nordby, assisted by Miss Patty Wood, Miss Carol Sutton and Mrs. G. Knudslein. Miss Monica Knudslein was the pianist.

Following the Friday night program, parents and friends inspected the children's books and crafts. Lunch was served to all present.

Tofield pair marks 50th anniversary

Mr. and Mrs J. W. Robinson were guests of honor at a party given for them at Holy Trinity Church Hall on Friday evening, to commemorate the 50th anniversary of their wedding. Time was spent visiting and reminiscing about life as it was in Tofield and at the Robinson home 50 years ago.

Lunch was served by the ladies, the highlight being a beautiful wedding anniversary cake, the gift of Mrs Dafoe and Mrs. Nerland. On behalf of their many friends, Mrs. Joan Dunham presented a gift of chinaware to the "bride and groom" and expressed the good wishes of all for many more years of happiness to them and their family.

County School Committee news

(Continued from Page One)

that Mrs. June Wayne had tendered her resignation effective June 30, 1967 1. was moved and carried that Mrs. Wayne's resignation be accepted.

The report recommended that the schools in the County open on September 1st, 1967 for the purpose of holding staff meetings and for general organization but that the pupils be not required to attend for regular classes until Tuesday, September 5th, 1967 at 9.00 a.m. It was moved and carried that the suggested arrangements be concurred in.

It was noted that the High School Principals had requested that hours of operation of the schools be altered so as to permit a 5 minute recess in the forenoon and in the afternoon. The report outlined three alternatives: 1 refuse the request, 2 shorten the noon hour, 3 lengthen the school day.

It appeared that the lengthening of the school day was the most satisfactory arrangement and it was moved and carried that principals be permitted to timetable in such a fashion that schools open at 9:00 a.m. but that closing time be not later than 3.40 p.m.

It was moved and carried that the following bursary applications be accepted: Harry John Pullen-third, Sharon Howrish-second, Vivian Carlson - second, Alex Al-krish-second, Earl Lionel Hjalter-first.

A request from the Viking High School Students Union for a subsidy of $10.00 for their 1967 Yearbook was referred to the Committee.

It was moved and carried that the 1967 subsidy in the amount of $10.00 be paid.

The report referred to the I.B.M. typewriters that had been set up in the budget to be purchased on a time payment plan. The Secretary-Treasurer had noted that the rate of interest was 7 per cent on this time purchase and, inasmuch as the County could borrow money at 5½ per cent, he was of the opinion that, even if a deficit was incurred at the end of the year, the typewriters should be purchased on a cash basis. It was moved and carried that the recommendation be accepted and the typewriters purchased for cash.

In regards to the construction of the teacherages at Bruce and Viking it was reported that the progress was very satisfactory and that progress payments would be arranged for periodically as required.

Mr. Bruce referred to the purchase of necessary furniture such as stoves, refrigerators and other furniture and it was moved and carried that the authorization be given for the purchase of necessary furnishings.

Mr. Bruce, in his report indicated that he had forwarded a letter to Donald Otto with respect to the completion of the teacherages in Ryley and that he had spoken on the telephone to Mr. Otto recently and Mr. Otto had stated that he would be in Ryley either July 11 or 12 to arrange to complete the work at the teacherages.

In regards to the landscaping at Ryley it was noted that Calgary Power had moved the power pole from back of the teacherages and that Watson Tofield had changed the service. Nick Shilstnaki and his crew would do the landscaping and seeding of the lawn.

In regards to the Supervisor of Instruction Mr. Bruce recommended that Mr. Keith Robson commence his duties on August 21, 1967 to enable him to become acquainted with and oriented to his role prior to opening of school.

It was moved and carried that the recommendation be approved and that Mr. Keith Robson's term of employment be effective on Monday, August 21st, 1967.

The report indicated that additional office space was required and this was discussed at some considerable extent. The Superintendent as well as the Secretary - Treasurer indicated what was required. It was sug-

(Continued on Page Six)

South Edmonton Denture Clinic Ltd.
G. GUENTHER
CERTIFIED DENTAL MECHANIC
7000 - 104th STREET
Phone 433-0483

SUMMER SPECIALS!
1961 METEOR Sedan— V/8, auto. Radio and Heater.
1958 GMC 1½ Ton— with new box & hoist.
1963 CHEV. Sedan
1963 FORD ½ Ton
Peterborough Boat, 14-h.p. Evinrude Outboard Motor, and Trailer.
See the New **Versatile 15' S.P. Swather** on display, and Versatile Combines at—
Tofield Farm Equipment
PHONE 662-4945

County of Beaver #9
OFFICE HOURS:
9:00 A.M. to 5:00 P.M.
Monday through Friday.
Saturday, closed all day.

WE SHIP **LIVESTOCK**
EVERY TUESDAY AND THURSDAY
NO HANDLING CHARGES ON HOGS DELIVERED TO CAMROSE!
C. J. DUGGAN & SON LTD.
Camrose, Alberta

NOTICE
MONDAY, AUGUST 7th, 1967
has been proclaimed a
CIVIC HOLIDAY
IN THE TOWN OF TOFIELD
Mrs. R. E. Halvorson,
Secretary-Treasurer.

If you were born in 1900
You should apply now for your
OLD AGE SECURITY PENSION
By applying now you will receive your first payment in January 1968, when persons who have reached the age of 67 become eligible for Old Age Security.
If you were born in 1901
You should make application for your Old Age Security pension six months before your 67th birthday.
An Old Age Security application form may be obtained at your local Post Office, or by writing to the Regional Director of Old Age Security in the capital city of your province. With it you will receive a pamphlet giving full information about Old Age Security.
GUARANTEED INCOME SUPPLEMENT
As soon as your Old Age Security pension is approved, you will be sent information about the Guaranteed Income Supplement and an application form. You may be entitled to a supplement which, together with your Old Age Security pension, will guarantee you a monthly income of at least $105.00.
ISSUED BY THE HON. ALLAN J. MacEACHEN, MINISTER
THE DEPARTMENT OF NATIONAL HEALTH AND WELFARE

Camrose AUCTION CO LTD.
— SALES EVERY SATURDAY —
At Our Sale on Saturday, July 29th—
FEEDER HEIFERS sold up to $23.00 cwt.
DAIRY COWS brought $265.00 each.
STOCK COWS sold up to $18.00 cwt ; with Calves, $267.50.
STOCK STEERS sold up to $30.00 cwt. — Common Steers sold from $20.00 to $24.00 cwt.
BABY CALVES sold from $20.00 to $75.00 each.
HOLSTEIN COWS brought from $150.00 to $220.00 each.
SADDLE HORSES sold up to $130.00 each.
WEANER PIGS from $10.00 to $14.00 — Feeders brought up to $38.00 each — Gilts up to $65.00 — Piggy Sows up to $100.00 each — Boars $50.00 each.
SPECIAL LISTINGS for our next Sale on Saturday, August 5th—
30 GALS OUTSIDE WHITE, RED AND GREEN PAINT
LIVESTOCK will include Several Cows and Calves; Several real good Steers and Heifers; Calves and Dairy Cows plus the usual run of Feeder and Weaner Hogs, Sows Gilts and Boars
1956 FORD CAR
FOR BETTER SALES, SERVICE AND SATISFACTION CONTACT YOUR VOICE OF AUCTIONEERING!
OTTO STREBERG — AUCTIONEERS — ART NIVEN
Lic. # 581 DENNIS STREBERG, Lic. #677 Lic #528
DAVE HUTCHINSON, Lic. #464
Phone 672-2114 — Res. 672-3908

The Tofield Mercury
Editor: C. A. MacLean
Published at Tofield, Alberta, every Thursday by the Tofield Mercury Publishing Ltd.
Office on Main Street Tofield
Subscription price by mail $2.50 per year

The Ryley Times

District news items from Ryley

(Mrs. S. Kolodychuk)

RYLEY — Mrs. Jeannette Johnson and family from Crossfield are visiting with her parents, Mr and Mrs. A. Bugge.

Misses Hennie and Magda Annebo from Edmonton visited with their sister-in-law Mrs. G. Annebo over the weekend.

Mrs. G Annebo has returned home after a lengthy stay in the St. Mary's Hospital in Camrose.

Ralph Hulbert, from White Rock, B.C., former grain buyer here, is visiting with friends about town.

Mr. Ross, the new principal for Ryley schools, has moved his family to Ryley.

Mr. and Mrs. M. Bruce and family have returned home after an extended holiday.

HOSPITAL PATIENTS

Patients in hospital are Noah Wideman, Mrs. R. Westmancoat, Olaf Oslund and Mrs. D. Jones.

Twenty students from the County of Beaver, chaperoned by Mr and Mrs. L. Rurka, left Ryley August 1 by bus for Sault Ste. Marie.

Gordon Francis Oslund, son of Mr. and Mrs. Walter Oslund was baptized recently at Bethel Lutheran Church. Sponsors were his sisters, Misses Ellen and Myrtle Oslund.

Baby Yetta Jensen is staying with Mrs. S. Kolodychuk while her parents, Mr. and Mrs. V. Jensen and sister Michelle are holidaying in B.C.

CLOSE CALL

Little Kelly Jensen was rushed to the hospital when it was believed he had swallowed some formaldehyde. Upon arrival, the Doctor found he had fortunately only spilled some of the fluid on his face, which had burned the skin.

Mr. and Mrs. Eric Larson, Mr. and Mrs. R. Jensen, Randy Norton and Kay Fiske motored to Edmonton to attend the Exhibition.

Rosalind Kolodychuk left with her brother and sister-in-law, Mr. and Mrs. George Kolodychuk on a trip to Banff and Jasper. They will be gone for ten days.

Mr. and Mrs. Bill Smith and Stephen and Debra from Penhold were Sunday visitors at the home of Mr. and Mrs. S. Halberg.

FIRST PRIZE

The Ryley 4-H Dairy Club is proud to announce that their float took first place in the Vegreville Exhibition Parade July 31. There were eight other 4-H floats entered in the parade.

Mrs. T. Barnes motored to Edmonton to visit with her daughter, Mrs. O. Eicklund and family.

Mrs. A. Adams attended the Edmonton Klondike Days Exhibition during the week.

Mr and Mrs Graham and family of Powell River, B.C spent two weeks visiting with Norma's parents, Mr and Mrs S Halberg. Their daughter, Valerie is remaining with her grandparents a further two weeks.

Jake Dueck, Mr. and Mrs. Ben Jacobson and Arnold Wayne attended the wedding of Robert Prasser at Ardrossan.

Holden

(Mrs. G. H. Tayler)

Mr. and Mrs. Charles Sizer, Arthur and Harry Olson, Mr. and Mrs. Ted Appleby and son Glen, Mr. and Mrs Clint Armstrong, Mrs. Lillie Grosland, Mr. and Mrs. Ken Sorgen of Camrose, Mr. and Mrs. Alf Chetney and Ronnie, Keith Peterson, Ralph Brekstad, Mr and Mrs Alex Harris and daughter Charlotte and son Robbie, Mr. and Mrs. Henry Hanon and Rose Marie, all of Edmonton, were guests at the home of Mr. and Mrs. Hans Brekstad on Sunday, July 23.

Mr and Mrs. Alvin Bratrud left a week ago Thursday for a three-week holiday, visiting with relatives in Minnesota, U.S.A.

Mr and Mrs. Peter Ogonoski and Mr. and Mrs. Peter Owcher have returned from a week's holiday trip spent at Radium, Banff and Fairmont, B.C.

Mr. and Mrs. Lay Gibson and son, Alfred, and Mrs. Hall returned the end of last week from a holiday trip to Southern Alberta, the Rockies and various points in British Columbia. They visited at Grand Forks, B.C., and also with former Bruce district residents, Mr. and Mrs. B. B. Starkey, en route home.

Rev and Mrs. James Ruxton and children, of Redwater, were Thursday visitors with Mr. and Mrs. Ernie Good, and other friends in Holden. Along with them were Rev. Ruxton's parents from Scotland who have been visiting with them for the past six weeks, and who were returning home to Scotland this week.

Mrs. Pearl Allan is attending summer school at the University of Alberta, taking a course in Visual Aids.

CAMROSE LIVESTOCK BUYING STATION LTD.
Buying Days Each *Tuesday and Thursday*
Call Streberg Bros. at **672-3311** for pick-up service
★ No trucking charges on hogs from the buying station to Swifts plant in Edmonton.
Deal with confidence.
Call— *Dennis Streberg*
Evenings call 672-4622

HOVELAND FUNERAL HOME
Phone 672-2131 Camrose
— OR —
Carl Nord, Ryley
Phone 663-3854

Complete Real Estate and Insurance Service
OFFICE HOURS: 9:00 AM to 5:00 PM
Every Saturday in the Tofield Hotel
TOFIELD—PHONE 662-3417
Agents for Wawanesa & Abstainers Insurance Companies.
CENTRAL AGENCIES CAMROSE LTD.
4933 - 50 St., Camrose Phone 672-4491
Res. 672-2020 or 672-3856 (10-tfn)

In time of sorrow or need
for courteous and dependable service
Call 482-1561 Edmonton Collect
Day or Night
ANDREWS - McLAUGHLIN CHAPEL (1964) Ltd.
Agents
J. E. Stinson, Tofield — Garnet Burnstad, Ryley

ACROSS FROM SCHOOL
5 ROOM WELL-KEPT BUNGALOW with suite in basement; double garage.
Situated on 2.79 acres — surveyed for lots.
Asking $17,900. Terms can be arranged.
To view, please call—
PAUL MOLLER, Weber Bros. Agencies Limited
Edmonton, 466-2191 or 466-0056
47-48-49-c

TRENCHING
Complete Backhoe Service
Septic Tank Cleaning
VERN'S ENTERPRISES
BAWLF — Phone 373-2187

FOR RENT
—Premium space, suitable for office or small retail establishment.
—Located on Main St., next to Post Office.
Contact
WATSON (Tofield) Ltd.
Phone 662-3143

LAW OFFICE
EDWARD PIASTA
Barrister & Solicitor
of
Messrs. Liden, Ackroyd, Bradley, Phillips & Piasta
Barristers & Solicitors
201 Revillon Building, Edmonton, Alberta
Telephone 424-0511
Attends at HOLDEN at the Village of Holden, Secretary-Treasurer's Office each TUESDAY afternoon, between the hours of 1:30 P.M. & 4:30 P.M.
Telephone [illegible] (22-tfn)

MAURY JACOBS AUCTION SERVICE
(Ball & Jacobs Auction Service)
AUCTIONEER — SALE MANAGER — VALUATOR
MAURY JACOBS — Res. Phone 479-3010
Our experience is your assurance of a successful sale.
Edmonton Public Stockyards Box 1040
Phone [illegible]
Contact our office or home numbers anytime, or phone Boyd Stauffer, Tofield, Wm. [illegible], Ryley

NOTICE
Monday, Aug. 7, 1967
has been proclaimed a
CIVIC HOLIDAY
in the Village of Ryley
GARNET BURNSTAD,
Secretary-Treasurer.

READY TO GO FARM MACHINERY!
1—CASE 830D TRACTOR— $3500
1—I.H.C. 600-D TRACTOR— Overhauled $2500
1—FARMALL "A" TRACTOR $350
1—JOHN DEERE "B" TRACTOR— Good buy at only $250
1—#46 IHC BALER—A-1 shape. $1200
M. V. Ruskenveld
PHONE 688-3816 HOLDEN

BAZAAR OF VALUES

Merchandise selling at low prices this week on Highway 14

Fine quality merchandise at prices you'll hardly believe, will be found in the Highway #14 area this week, when customers will be honored with a tremendous 'Bazaar of Values'.

The Tofield, Ryley and Holden progressive merchants, courteous sales people; understanding and efficient officials; The Mercury . . . are all working together to offer the consumer the biggest welcome, and the greatest values, to be found in any shopping center. They invite you to be here this week and see for yourself, the great values they have to offer.

You can buy with confidence in Ryley, Holden and Tofield. Merchants in these centres displaying 'Bazaar of Values' posters, want to show you they appreciate your business, and will give you the best service available anywhere! These merchants are constantly alert to your needs, and keep their shelves supplied with merchandise selected for you, at prices that will save you money!

Check the 'Bazaar of Values' pages in today's edition of The Mercury, for all your needs! You'll find a big welcome at these fine businesses, in the Holden, Ryley and Tofield area!

First–True Savings
Now–True Chequing

TRUE CHEQUING . . . a brand new chequing account from Bank of Montreal. Designed for use in combination with True Savings.

You get your account statement every month. And your cancelled cheques. (They're proof of payment.)

No more confusion. You get the true picture of your finances at a glance.

ABOUT TRUE SAVINGS . . . Team up a new True Chequing Account with a 4½% True Savings Account. Come in and see how these accounts work together for you.

Bank of Montreal
Canada's First Bank

Just Try One–

YOU'LL LIKE THE CARS, AND THE DEALERS ON THIS LIST!

1966 FORD Galaxie XL
Hardtop with Radio. Power Steering, Power Brakes.

1965 PONTIAC Sedan
with Radio.

1960 CORVAIR Sedan
Radio. Automatic trans.

SEVERAL '67 FORDS, for immediate delivery.

Let us put you in a New Ford Car for your summer driving pleasure.

W. A. SWIFT
Phone 662-3206 Tofield
FIHH — SHELL PETROLEUM PRODUCTS

WE SALUTE YOU
MR. AND MRS. CONSUMER!
"YOU HAVE MADE OURS THE FINEST SHOPPING CENTRE IN THIS REGION!"
COPYRIGHT BY CANADIAN MEDIA SERVICES 1966

Shop these stores for a tremendous 'Bazaar of Values' this week.

E. H. BROWN
BANK OF MONTREAL
BLACK'S SALES & SERVICE
W. A. SWIFT
ARNETT MOTORS
ARCHIE'S HARDWARE
TOFIELD SERVICE GARAGE LTD.
MAPLE LEAF SERVICE
VERNER'S BAKERY
K & M FARM SUPPLIES
BRUCE BUDD
MACLEODS
TOFIELD DRUG LTD.
CROWN LUMBER COMPANY LTD.

FRESH BAKED

BREAD

5 loaves $1.00
(Saturday, August 5th only)

FRESH BAKED GOODS

Birthday Cakes
Made to order.

TRY OUR— BREAD, BUNS, PIES, PASTRIES, COOKIES— you'll love 'em all!

SPECIAL RATES FOR LARGE ORDERS
Weddings, Banquets, Church and Social Functions

VERNER'S BAKERY, Tofield
We Deliver in Tofield Phone 662-2111

MACLEODS

"Your Family Shopping Centre"

SPECIAL SUMMER
CLEARANCE

- SAVINGS IN DRYGOODS FOR EVERY MEMBER OF THE FAMILY.
- SAVINGS FOR HOME AND FARM.

MACLEODS

Authorized Dealer
Tofield Phone 662-3250

Brown's United Purity

BLUE RIBBON COFFEE	lb. 69c
BETTER-BUY MARGARINE	lb. 25c
ICE CREAM	1/2 gal. 79c
CANTALOUPE	4 for $1
LIBBY'S CATSUP	2/49c
INSTANT COFFEE— COFFEE BREAK 10 oz. jar	$1.29

E. H. BROWN, Ryley

MID-SUMMER VALUES!

1964 CHEV. SEDAN—6 cyl., standard.
1962 FORD FAIRLANE—6, standard.
1961 CHEV. SEDAN—6 cyl., standard.
1960 CHEV. SEDAN—6 cyl., standard.
1959 PLYMOUTH SEDAN—V/8, auto.
1959 CHEV. SEDAN.
1958 RAMBLER STATIONWAGON—6 cyl. motor, automatic trans.

ARNETT MOTORS

Chevrolet — Oldsmobile — Chev Trucks
PHONE 662-3388 — TOFIELD

USED APPLIANCE SPECIALS!

1 ONLY—4-BURNER
24" Gas Range
In new condition.
SPECIAL **$75.00**

1 ONLY CORONADO 2-SPEED
Wringer Washer
SQUARE TUB—
In new condition **$100.00**

K & M Farm Supplies

PHONE 662-3105 TOFIELD, Alta.

Canada's Largest Selling Vitamin-Mineral Product—

Tofield Drug Ltd.
PHONE 662-3106

Leave Worries Behind When You Drive Your Car! Get Peak Performance . . . Smoother Rides

Our mechanics knew all about car care; each is thoroughly trained, uses the newest equipment, has long experience. Drive in for every car-care need!

Black's SALES & SERVICE

Chevrolet—Oldsmobile—Pontiac—Buick
Chevrolet Trucks—GMC Trucks
Phone 688-3560 Holden

COMING SOON!

Amazing new all transistor solid state

COLOR TV

Most brilliant beautiful color than you ever thought possible!

Only one tube in this whole set, completely eliminating damaging heat. Each circuit on plug-in panels, making this the easiest set ever to service.

See it soon and get the story from

Archie's Hardware
Holden — Phone 688-3823

See This!

1953 OLIVER 88
A-1 shape—ready to work
DON'T MISS THIS ONE!

●

Now is the time to deal on COCKSHUTT SWATHERS and COMBINES

SEE US SOON FOR A BETTER DEAL!

Tofield Service Garage Ltd.
Phone 662-4929 Tofield

FARM SAFETY

PLAY IT COOL! CARELESSNESS CAUSES INJURY

Keep your wits about you as you work! Finish each job, leaving no loose ends. And, keep farm equipment operating in top form.

Maple Leaf Service

Hunter & Friesen
Tofield Phone 662-3233

Bruce Budd

Your John Deere Dealer
PHONE 688-3577 HOLDEN

JOHN DEERE 16-FT. CHISEL PLOW— With weeder attachment	$1085
JOHN DEERE 16-FT. SURFLEX— with harrow hitch	$895
JOHN DEERE #5 MOWER	$150
CASE 720 SWATHER—12-ft.	$595
CASE COMBINE, with motor	$375
GLENCOE 18-FT. FIELD CULTIVATOR— 1 year old	$695
JOHN DEERE 8R TRACTOR	$125
ALLIS-CHALMERS ROTO BALER—	$395

REDUCED to CLEAR

- KITCHEN WARES
- ELECTRICAL GOODS
- FLOOR COVERINGS

See Our Half-Priced Table!

CROWN LUMBER COMPANY LIMITED

DIVISION OF CROWN ZELLERBACH CANADA LTD.
PHONE 662-3273, TOFIELD

Holden and district news items

(Mrs. G. H. Taylor)

Mr. and Mrs. John Semoluk and family were Thursday evening visitors in Edmonton, attending Klondike Days.

Mr. and Mrs. Glen Hovland and family of Hillsdown, were Sunday visitors and dinner guests with Glen's father, Chris Hovland, and brothers Ray and Reuben. They took home the two eldest boys, who have been spending the past three weeks with their grandfather and uncles on the farm.

Mr. and Mrs. John Semoluk and family left Monday for a week's holiday, driving to points in the mountain resorts.

Mrs. Amelia Hall and daughter Lori, of Concord, California, U.S., have been visiting with her parents, Mr. and Mrs. Tony Mielimaka, and relatives and friends flying home Saturday. Her son Lance, who has been visiting with relatives here for the past month returned home with his mother and sister.

Mr. and Mrs. Tony Mielimaka who have recently purchased the former Mike Pastunyk residence will be moving into their new home soon.

BIRTHS

Mr. and Mrs. Angus Keith were receiving congratulations recently on the birth of a son, June 7, at the Camrose Hospital.

Mr. and Mrs. Donnie Keith were also receiving congratulations on the birth of a daughter, Thursday, July 20, at Viking Hospital.

Mr. and Mrs. Alfred Sorensen returned home last Wednesday afternoon from their holiday trip, spending two weeks visiting their son and daughter-in-law, Mr. and Mrs. Gary Sorensen, at Oroville, U.S.A.; also doing some fishing while there.

FOR ALL KINDS OF
INSURANCE
See—CHAS. NOLAN
Phone 662-3130 Tofield

DRAYDEN INSURANCE & ACCOUNTING LTD.
Why don't you drop in and see us for all forms of insurance—
• Fire • Hail • Life • Auto • Casualty
— accounting, auditing, and income tax —
HOLDEN Telephone 662-3365 Alberta
STAN ROBINS, Manager

● ALLIS-CHALMERS
MACHINERY AND PARTS
● BRIGGS & STRATTON and CLINTON
GAS ENGINES—Parts and Service
● TRACTOR OVERHAULING
— ALL AT —
Patterson Farm Equip't
CONRAD PATTERSON
Phone 62-3920 Tofield

LAW OFFICE
HENRY J. BUDNITSKY
of
ARCHIBALD, EDWARDS, WHEATLEY & SADOWNIK
Barristers and Solicitors
will be at the Tofield Town Office from 1:00 p.m. to 4:30 p.m. on the 1st and 3rd Saturdays of each month.
— Edmonton Offices at —
1010 Chancery Hall EDMONTON Phone 424-2146

County School Committee news

(Continued from Page Two)

gested that possibly some preliminary sketch could be made in time for the August meeting.

In regards to the policy handbook it was noted that the policies and regulations were now ready for printing but that they should have the date upon which they were approved printed on them. The report suggested that all policies, that are now drawn up, should bear the date of the August 1967 School Committee meeting so that they could be adopted at that meeting.

Mr. Bruce's plans were to prepare 130 policy handbooks to be distributed as follows.

10 - School Committee members
3 - Secretary-Treasurer's Office, one to be official
3 - Superintendent's office
116 - Teachers
6 - Principals
6 - School Library
7 - Extra

The books were to be the property of the School Committee or of the County of Beaver and would be stamped to that effect.

The recommendations were agreed to.

In regards to the Youth Travel Program the Committee was informed that the 24 students and 2 chaperones from Iles de la Madeleine had arrived at 12:45 p.m. on Monday, July 10th in Ryley; that all the host parents and host students had been present, and that a luncheon had been served in the Ryley Legion Hall for some 100 persons. The luncheon had been sponsored by the Ryley Lions Club with the able assistance of the UCW, the CWL, the LCW and the Legion Ladies Auxiliary.

Neil Reid, the Bus Supervisor, and Jack Stumbo would drive the buses that were being used to transport the students to and from the various activities.

Cr. Weatherill informed the Committee that the Town of Tofield was laying some new sidewalks and that teachers had requested that a cross walk be installed as well. The Town of Tofield had indicated that, for financial reasons, they were unable to accede to the request and the request had then been made to Cr. Weatherill for the County to install this crosswalk. It was felt that this was not necessary and it was moved and carried that the request be not granted.

The Secretary-Treasurer requested that the next School Committee meeting be held on Wednesday, August 9th as he had some personal business to attend to on Tuesday, August 8th.

It was moved and carried that the next meeting of the School Committee be held on Wednesday, August 9th.

AUCTION SALE
— FOR —
GORDON R. KILFOYLE

Highway 14 — 5 mi. East of Alberta Game Farm on Lakeside S.W. ¼ 17-51-21-W4. Watch for signs.

Saturday, August 12th

SALE AT 11 A.M. SHARP LUNCH SERVED

Mr. Gordon Kilfoyle is retiring to British Columbia and has sold his farm. We have been favored with the auction of

Machines, Equipment and Tools.

● MACHINERY—IHC 46 Baler, new condition; Massey-Ferguson Forage Harvester, flail-type; IHC 3-ton Farm Truck, grain box and stock rack spare wheel 825x20"; IHC Tractor, W40 six-cyl., with water pump; Minneapolis Threshing Separator, 24", with belts and steel body; 2 IHC Tractors 1530, on steel; IHC Tractor, steel on rear, rubber on front end; JI Case Baler, on rubber; M-Harris 6-ft Tiller, on steel; IHC Breaking Plow, power lift; extra shares; Cockshutt Binder, 7-ft., with canvases; 8-ft. Cultivator; Papec Feed Cutter, 10", with pipes, on wheels; Rubber-tire Wagon, with new bundle rack; 2 Rubber-tire Wagons, with flat decks; Wood Sawing Machine, complete 28" blade, with engine, 4 h.p.; IHC Hammermill, 10", complete with mixers or hopper; Macleod's Grain Grinder, No. 108, 9"; Large Cable Hand Winch, with cable, could be put on truck trailer, etc.; 2" Centrifugal Water Pump, complete with hose; Two 2-wheel Trailers, with steel boxes; 1949 Dodge Sedan, 4-door, good condition; Fairbanks-Morse Engine, air-cooled, 5-7; Heavy Land Drag, with draw cable -cat track; Steel Horse Dirt Scraper; Water Pressure System, with tank, 30-gal.; Cable Stump Puller; Beatty Stock Pump, with pump jack; Stone Boat, steel shod; 2 Tractor Wheels, with tires, 14x32; Qty. of Cedar Fence Posts (app. 60); Wheelbarrow, steel; 2 Air Compressors, with tanks; Marine Boat Engine, capable of handling 32-ft. boat; Gas Engine; Miniature Wagon.

● TOOLS & EQUIPMENT—Water Stock Tank, on skids, app.; 4 Hog Troughs, metal; Number of Windows & Screens; Used Oil Storage Tank; Oil Tank, complete with pump; Number of large Tractor Fuel Funnels; Qty. of Steel Cable, various sizes and lengths; 5-ft. Toboggan, wooden; Roll Hog Wire, 32"; Set of Rope Blocks; 2 Oil Brooder Stoves; New Cedar Picket Fencing app. 200-ft.; Small Cable Winch; 150-ft Pipe Steel, 1½"; Qty of Lumber and Timbers; Number of Car Wheels, complete tires tubes, 16's & 15's; Number of Binder Canvasses; rubber belting various sizes and lengths; Oil Drums & Gas Barrels; Water and Feed Buckets; Veterinary Syringe and Cattle Tattoo and Cattle Markers; Electric Press Drill; Carpenter Bench Saw electric; Bench Grinder, 2 stones; Electric Steel Buffer, with steel brush; New Battery Jumper Cable; Battery Charger; 2 Building Jacks; 2 Swede Saws and 2 Cross-cut Saws; 7 Logs Chains, various sizes and lengths; Steel Cabinet for assorted bolts, rivets and screws, factory-made; Number of Cable Pulleys; Bag Holder, suitable for potatoes or grain; Grass Seeder; Grease Guns and funnels; Qty. of Rubber Hose & Nozzles; Set of Bolt Cutters; Set of Pipe Dies, ¾", 1", 1¼", 1½", 2"; 3 Load Binders; Chain Tighteners; Number of Shovels, Axes & Bars; Bolts, Nuts & Nails; 2 -4" Bench Vises; Wire Stretcher; Number of Wood Augers, various sizes; 12 ga. Shotgun Shells; Post Hole Auger; Extension Cords; Carpenter Tresales; many other articles too numerous to mention.

● LIVESTOCK—8 Feeder Pigs, Crossed Yorkshire.

● GRAIN—Seed Rye, app. 150 lbs.; Feed Rye, 150 bus. approx.; Barley, app. 50 bushels.

● HOUSEHOLD — Large RCA 21 cu. ft. Deep-Freeze; Beatty Washing Machine, stand & tub; Large Industrial Oil Heater; 2 Coal Heaters, brick-lined, Oil Heater medium; 2 Oil Stoves, heaters, small, Cast Iron Box Stove; Cast Iron Laundry Stove; Large Coal Heater, brick-lined, New Wood Circulating Heater, 3 Tri Lamps; Buffet; Kitchen Set, table & chairs chrome; Bed, complete; Studio Lounge; Electric Fridge, Kelvinator; Rocking Chair, antique; Cabinet Radio, Rogers; DeForest-Crossley Radio Cabinet; Winnipeg Couch, and many other articles.

● ALSO ●

HOUSEHOLD AUCTION FOR K. A. YOUNG

who is transferred to Australia will be sold at the above location
Child's Toboggan & Sleigh; Child's Doll Carriage; Child's Wheelbarrow, Snow Shovels 1 aluminum, 1 steel; Baby's Bassinette; Baby's Toilet Seat; Children's Toys, misc.; Child's Doll Cradle; Child's Snow Suits 2 and coat; Ladies' Clothing, dresses, coats and aprons, Ladies' Shoes, Hats and Purses; Men's Clothing, jackets, shirts, parka, car coat; Men's Suits and Shoes; Living Room Wool Rug, 9' x 12' run, beige color; Living Room Corner Step Table; 2 pairs Skis; 1 pair Lady's Ski Boots; 1 pair Ski Poles; Table Lamp & TV Lamp; Sylvania "Halolight" TV, 21"; RCA Hi-Fi-Radio Combination; Jam Jars; Christmas Lights and Decorations; Wash Basket, Crokinole board, 2x50 lbs. bags "Cyanamid" Herbicide; 1x5 lbs. bags Cement Paint; Misc. Brushes, bath and manicure; Set of 6 Steak Knives; Bath Set, toilet seat cover and mat, 2 plastic Sink Drain Boards; Plastic Cutlery Divider; Soft leather Men's Travel Case; Bathroom Scales; 2 Paint Roller Sets and misc. Paint Brushes; Single Bedspread; 3 Toss Cushions; 2 prs. Men's Overshoes; Kitchen Caddies; Aluminum Kitchen Cookware, Electric Frypan, Sunbeam; Electric Steam Iron, Sunbeam; Electric Iron, Sunbeam; Electric Mix-Master, Sunbeam; Electric Kettle, G.E.; Wall Mirror, 20" x 40"; Electric Shaver, Ronson; Electric Shaver, Schick; Electric Shaver, Lady Schick; Box of Books; Portable Radio, RCA; Photo Light Bar.

LEEDER Auction Service
EARL LEEDER, No. 327, Auctioneer 7807 - 104 St., Edmonton.
CLERK—Art Ellams, Ph. Collect 466-8053 nights, 433-7745 days.
MERCHANDISING OUR SPECIALTY — IT'S OUR BUSINESS!

Competitive Prices
FREE ESTIMATES
PHONE 672-2555
We will deliver promptly the right amount of correctly mixed concrete to your job, strength guaranteed as specified.
FOR YOUR PROTECTION, the control of our concrete is checked by a registered testing firm. All sand and crushed rock used is tested to insure proper strength.
We stock "Type 5" Cement for alkali soil conditions.
Camrose Transit Mix Ltd.

Mercury Classifieds

Fifty cents for the first issue, seventy-five cents for two issues or three for a dollar. Two cents a word for anything over twenty-five words. Cards of Thanks have a minimum of one dollar for fifty words — two cents a word will be charged over the minimum.

CARDS OF THANKS

We wish to express our sincere thanks and appreciation to our many friends, neighbors and relatives for their acts of kindness, mass and sympathy cards, lovely flowers and donations received during our recent bereavement, in the loss of our dear husband and father, Charlie Roberge. A most sincere "thank you" to the Doctors and Staff of the Tofield Municipal and University Hospitals, the St. Francis Assisi C.W.L. and Anglican W.A., and a special thanks to the Tofield Legion for their wonderful and thoughtful assistance in our hour of need.
—Mary Roberge and Family. 49p-3714

FUTURE DATES

SILVER WEDDING
Open House will be held to honor Mr. and Mrs. Leslie J. Yoder, on the occasion of their Silver Wedding Anniversary, on Sunday, August 6, from 2:30 to 5:00 p.m., at the Salem Mennonite Church basement, Tofield. 49p-3713

IN MEMORIAM

VERGETTE.—In loving memory of Herbert Vergette, who passed away, August 6, 1966:
The depth of sorrow we cannot tell
Of the loss of one we loved so well;
And while he sleeps a peaceful sleep,
His memory we shall always keep.
—Ever remembered by his wife Mildred and Children. 49p-3000

FOR SALE

BLACK ANGUS BULL, 3 years old; John Deere model "B" Tractor, with No. 5 John Deere Mower. Phone 662-3121. 47-48-49c-3300

SELF-PROPELLED SWATHER, 12-ft. Contact Mr. Tony Lupino, Holden. 47-48-49p-3907

FRYERS FOR SALE; dressed. Phone 662-3000. 47-48-49c-3695

FOUR FRESH COWS, good milkers; two Holsteins, two Polls. Phone 662-3176, B. M. Lazarenko, RR4 Tofield. 48-49-50c-3705

2-YR.-OLD 3-BEDROOM HOME, feature wall; double furnace, double plumbing; mahogany finished; 1½ lots. Custom built for owner. Phone R. Nahrebeski, 662-4975. 48-49-50c-3700

OLDER TYPE HOUSE; 3 rooms and bath; all utilities; good location; landscaped and garden. Cheap for cash. Phone 662-3222 for details. 48-49-50p-3706

'58 DODGE, 4-door, V-8 automatic. What offers? See Gaylord Kauffman, Tofield. 48-49-50p-3702

1-STOREY 3-BEDROOM HOUSE; double garage; all utilities. Complete for $6,000.00. Phone 662-2522. 48-49-50p-3700

1 HOLSTEIN COW; come fresh with 2nd calf about middle of August. Phone 662-2130. 49c-3000

PIANO, "Weber"; made by Heintzman & Co. Mrs. J. L. Hay, Ryley, Alta., Box 215. Phone 663-3780. 49-50-51p-3715

70 2-YR.-OLD HENS, still laying. Phone 662-2241. 49-50p-3710

5-PCE. KITCHEN Chrome Suite, like new, $65.00. Apply Mrs. W. McHeffey, Tofield. 49p-3711

HAY TO LET on contract or shares. Apply W. Lindgren, Lindbrook. 49p-2997

FOR SALE

MUST SELL—3-bedroom House on three lots; low down payment, on terms; all utilities; or 3-bedroom House on two lots. Phone 662-4071. 49-50-51p-3712

EMPLOYMENT WANTED

WOULD LIKE FARM WORK 2 days per week. Marvin Baergen, Phone 662-3653. 48-49-50c-3690

LEAVE THE CHORES TO ME; your private chore boy, while on holiday. Contact C. Rose, Phone 662-2227. 48-49-50p-3701

FOR RENT

3-ROOM PARTLY FURNISHED Suite in duplex. Available July 1. Miss C. Kozak, Phone 434-6586 or 662-322a. 44-tfn-3072

PREMIUM SPACE, suitable for office or small rental establishment. Located on Main Street, next to Post Office. Contact Watson (Tofield) Ltd. Phone 662-3143. 40-50L-3000

WANTED

REGISTERED ANGLO, or part Arab Mare, 3-4 years old, 15-16 hands. Contact Elmer Schroeder at 672-3374, Camrose; evenings only. tfn-ERS

BANK EMPLOYEE seeking room and board, and week-end work. Apply Robert Knull at Bank of Montreal, Tofield. 48-49p-3708

SERVICES

PIANO LESSONS will be given by Mrs. M. McCormick and Miss Hilda Riediger. Phone 662-3219. 47-48-49p-3697

IMPROVE YOUR LAWNS, Gardens, Flower Beds and House Plants with Peat Moss. It costs very little and results are remarkable. Saves on water, too. Available from Peter Nickel or Macleods Store, Tofield. 7-tfn-2915

SPECIAL VALUES
In Used Merchandise!
HAMMERMILLS — HARROWS
GAS & ELECTRIC RANGES
TV's — FRIDGES
Macleods
Tofield
33-tfn-2800

J. E. Stinson — Notary Public. Agent for Tyler's Flowers and Andrews - McLaughlin Funeral Chapel. Phone 662-3274 or 662-4046, Tofield. tfn

PIANO LESSONS will be given by Mrs. Don Litwin at her home. Anyone interested please Phone 662-2122. 48-49-50c-3704

'Farewell' honors A. Story family

Mrs. G. Taylor

On Saturday evening, July 15, a farewell party was held in the Holden Community Hall, to honor Mr. and Mrs. Arthur Story who have sold their farm and moved to Edmonton. The Story family were one of the old time pioneer families in Holden district. The only member of the Storys' now left in the district is a grandson of Mr. and Mrs. John Story, Calvin.

On entering the hall Doris and Arthur were presented with corsage and boutonniere. On behalf of their many friends and in remembrance of their years in the Holden district, Lyle Gross and presented the guests of honor with a purse of money and a set of 12 Centennial spoons with the wishes of all for many years of happiness in their new home.

Mr. and Mrs. Koop Spannenburg; and Mr. and Mrs. Gordon Story of Edmonton were present at the party for their parents, as well as their oldest son Vernon and wife June of Winnipeg who were on holidays.

Spilstead news briefs

Mrs. T. W. Fairbrother

Todd Buckler of Edmonton and Ernest Roycroft of Histon are spending their holidays with their aunt, uncle and cousins, the T. W. Fairbrother family.

Debbie Sware is spending a few days with Marilyn Fairbrother.

Shirley Fairbrother has returned from a visit in Edmonton and Lac La Biche with relatives. Mr. and Mrs. Dick De Frenne brought Shirley home, and took Sharon with them to Lac La Biche for a visit.

Mr. and Mrs. C. A. Barnhard and Lloyd, and Mr. and Mrs. Bob Jones, Judy and Bradley were Monday evening visitors at the T. W. Fairbrother home.

Raymond Barnhard and boys visited in the C. A. Barnhard home recently, and called on the Ernie Fairbrother family one afternoon.

Lloyd Barnhard of Edmonton is spending his holidays with his grandparents, Mr. and Mrs. C. A. Barnhard.

SUCCESSFUL PICNIC

The annual Spilstead picnic, sponsored by the Spilstead Ladies' Society, was considered to be a huge success. A large crowd gathered to watch several ball games, and races for all ages. A delightful pot luck supper was held in the hall at six o'clock. Many old timers of the district attended; also a number of the younger set, now married and living in Edmonton and as far away as Lac La Biche.

Ketchamoot news

(Mary Mitchell)

KETCHAMOOT — Mrs. Donald Kyle of Kelowna, B.C. visited with her son, Gordon and family for the past several days.

Mrs. Jim Ingram left by plane early Saturday morning to visit with her daughter, Sharon and Richard Strong at Whitehorse in the Yukon.

On Saturday evening, Mr. and Mrs. Herman Lawson attended the birthday party for their grandson, Warren Stauffer at his home at Bardo.

Stanley Dunham has been holidaying with friends and relatives at Canoe and Kamloops, B.C. for the past week.

Kietha Brown is on a holiday trip with her daughter, Betty Gudmunson and husband and family. They plan to motor to Prince George, B.C. and other points.

Mr. and Mrs. Henry McGinitie took their three grandchildren to the Miquelon Lake Bible Camp on Saturday. Others that are attending this week from this district are Cheryl and Sharon McMann and Randy Coombes.

Opal and Donnelly McGinitie and family attended the Bruce Stampede on Monday.

Mrs. McCrea of Camrose is visiting with her daughter Jeanie, Pat and Johnny Sears.

Grace and Herman Lawson were Sunday dinner guests of Marie and Russel Olsen in Holden.

25TH ANNIVERSARY

On Sunday, Mr. and Mrs. Don Carlisle were honored by their family to celebrate their 25th anniversary. A large group of friends and neighbors called to congratulate them in the afternoon.

Visitors with Agnes and Henry McGinitie on Saturday were Harvey and Pauline McGinitie and family of Viking, and Alice Monkedahl and children of Ryley.

The Tofield Baptist Mission Circle met last Wednesday afternoon at the home of Agnes McGinitie. There were ten ladies present.

EXCHANGE STUDENTS

Karen Davidson and Bill Sears are the two exchange students of the district that left Tuesday for ten day's stay at Sault Ste. Marie.

Leroy Whillans and his friends arrived home Friday from an enjoyable trip to eastern Canada, Expo and south and eastern states.

Kay and Ron Coombes and family joined Mr. and Mrs. Lars Olson and Glen and Mr. and Mrs. Arnold Wick and family at Miquelon Lake on Sunday for a family picnic.

Dr. J. G. Larson
DENTIST
at the
Viking Medical Clinic
For appointment Phone Viking 30-3220 Mondays and Tuesdays, or 30-3470 during the rest of the week.

Ross Creek news

Mrs. L. Van Buskirk

Mr. and Mrs. Stan Klatchuk have returned from a motoring trip to B.C.

Lorraine Schacher had ten of her little friends for a wiener roast and birthday cake on Tuesday, in honor of her fifth birthday.

The Ross Creek annual picnic was a great success in spite of a welcome rain shower that came up during one of the ball games. Events resumed as soon as the rain was over. The gymkhana was a new event this year and proved very popular.

Grandpa McLachlan of the Ottewell Lodge, Edmonton, is visiting some of his relatives here this month, and attended the sports on Sunday.

Mrs. Clara Yurawich entertained some little girls on Friday, in honor of Lonnie's birthday.

Mr. and Mrs. Elmer Schacher of Fort Vermilion were Sunday visitors with Mr. and Mrs. Alvin Hauer.

Grandpa Snider spent some time with Graham and family, and attended the sports, Sunday.

CHURCH SERVICES RESUME

Church services at the Holden and Ryley United Church will resume August 6th with worship at the usual times.

Church Services

TOFIELD UNITED CHURCH
W. H. McDonnell, B.A., B.D., Minister
Sunday, Aug. 6th
10:00 a.m.—Public Worship.

MENNONITE BRETHREN CHURCH OF TOFIELD
Geo. Quiring, Minister
Phone 662-3196
Sunday, Aug. 6th
10:00 a.m.—Sunday School.
11:00 a.m. Worship Service.
8:00 p.m.—Communion Service.
Thursday, 8.00 p.m. — Bible Study and Prayer.
Everyone welcome.

TOFIELD BAPTIST CHURCH
Pastor Leslie Smith
Regular services will be cancelled August 6th.
Services will be held at Miquelon Bible Camp at 2:00 p.m. on those days.
Vacation Bible School—August 14 - 18, 9:00 a.m. - 12:00 noon.

LUTHERAN CHURCH
Ryley, Alberta
Pastor Stanley Rude
Sunday, Aug. 6th
HOLDEN—
10:00 a.m.—Divine Worship.
11:00 a.m.—Sunday School.
RYLEY—
10:00 a.m.—Sunday School.
11:00 a.m.—Divine Worship.

BARDO LUTHERAN CHURCH
(6 miles south of Tofield at Anderson School)
Rev. Art Dahlen, Pastor
Phone 672-4220
Sunday, Aug. 6th
11:30 a.m.—Worship Service.

HOLY TRINITY CHURCH
Anglican
Sunday, Aug. 6th
11:00 a.m.—Worship Service.

CATHOLIC CHURCHES
TOFIELD—
First, Third and Fifth Sunday of every month .... 10:30 a.m.
Second and Fourth Sunday of every month .... 9:00 a.m.
RYLEY—
First, Third and Fifth Sunday of every month .... 9:00 a.m.
Second and Fourth Sunday of every month .... 10:30 a.m.
MINISTIK—
Every Sunday at 12:00 noon.

COMPLETE BACKHOE SERVICE
to— Holden, Ryley and adjacent areas.
Ditching — Digging — Trenching for Water, Power, Pressure Systems, etc.
Phone 663-2347 or see S. G. Boettger, R3 Tofield for estimates and particulars. (47 & 49)

LAW OFFICE
COLLINS & BRAUL
Barristers & Solicitors
200 Royal Trust Building
EDMONTON ALBERTA
Each Saturday 9:00 - 5:00 at Watson Building, Tofield
Edmonton ph. 429-1666 Tofield ph. 662-3143

TOWN OF TOFIELD NOTICE

The Town Office will be closed from August 8th, 1967 to August 24th, 1967 for summer vacation.

RITA HALVERSON,
Secretary-Treasurer.

Lakeshore - McKenzie news items

(Mrs. Ellen Eaton)

Miss Clarice Jacobsen, nurse-in-training at the Royal Alexandra Hospital in Edmonton, arrived Monday evening to spend two days holiday with her parents, Carl and Mavis Jacobsen.

Tim Baines of Edmonton came to the farm Wednesday of last week to spend part of his holidays with his aunt, Mrs Ethel Wood and her son, Donald.

Miss Janet Wickenberg and sister, Mrs Vivian Jones of Edmonton were Saturday overnight and Sunday visitors at [illegible] of their parents, Roy and Ruth Wickenberg in Tofield. Ruth returned to the city with them to visit her brother-in-law, Mr. Nelson of Lacombe who is a patient in the University Hospital. Ruth and her sister Sybil Nelson returned to Tofield on Tuesday evening, where Sybil will be a guest of Ruth's for a few days.

U.S. VISITORS HERE

Mr and Mrs. Alfred Geoglein of Yuma Colorado arrived on Monday, and Mr. and Mrs. Ken Messmann and three girls of Fort Wayne, Indianna, arrived on Tuesday and are guests at the home of relatives, namely Mr and Mrs. Elmer Geoglein.

Mrs. Mary Wood spent from Monday to Friday with her daughter, Mrs. Lorene Francis at Viking, whose husband, Jim is a patient in the Viking Hospital.

Mrs Johnny (Gloria) wood and daughter Cathy motored to Barrhead on Monday to spend a few days with her parents, Mr and Mrs John Miller.

John Wood and Son Johnny motored to Viking on Monday where they visited John's son-in-law Jimmy Francis in the Viking Hospital.

Dede and Robert Goubault of [illegible] Valley were Saturday and Sunday visitors with Dede's parents John and Mary Wood.

Fred and Grace Jacobsen and boys of St. Albert were Sunday and Monday guests at the home of Fred's brother, Carl and Mavis Jacobsen. They were later Monday overnight and Tuesday guests at the home of another brother, Morley and Marjorie Jacobsen before [illegible] on their trip to Elk Island Park before returning home.

Mrs. Ellen Eaton attended a family re-union picnic of the Westman families at Sickman Lake near Lavoy on Sunday. Mr and Mrs. Gordon Westman and members of their family of London, Ontario, were home for the occasion and also visited Gordon's aunt, Mrs. Eaton on Friday.

George and Ida Niemets were among a large number of relatives who attended a dinner and family get-together at the home of George's sister Erma and Fred Onyschuk in Edmonton on Sunday.

TO EXPO

Morley and Marjorie Jacobsen and family motored to Edmonton Sunday and were dinner guests at the home of Morley's parents, Hans and Martha Jacobsen before taking their daughter, Gwendolyn to the airport to take the plane to Expo. Later they motored on to Wetaskiwin where they were supper guests of Morley's cousin, Verlyn and Shirrel Miller. Gwen will spend five days at Expo, as guest of Dominion Stores.

FOR RENT—

Premium location, suitable for office or small retail establishment.

Main Street location — next to Post Office.

For further details, see—

WATSON (Tofield) LTD.

- Contractors
- General Construction
- Electrical Installations
- Plumbing & Mechanical

Phone 662-3143
Tofield Alberta

Darlene's Beauty Shop

BACK-TO-SCHOOL PERM SPECIALS

Effective from Aug. 15th to Aug. 30th.

Now located next door West from the Barber Shop.

PHONE 662-3385

Drs. John Woytuck & K. L. Cullum are pleased to announce that DR. GLENN R. BARON HAS JOINED THEM IN THE PRACTICE OF DENTISTRY

Ph. 699-7771 - 403 Evergreen St., Sherwood Park, Alta.

Dr. Baron will be in Tofield for the Practice of Dentistry at Dr. Freebury's office every Tuesday, beginning June 27th. Office hours: 9 a.m. to 5:30 p.m. Please use side entrance.

FOR APPOINTMENT PLEASE CALL 662-3242.

(tfn)

TOWN OF TOFIELD
Notice Of Completion Of Voters' List

NOTICE is hereby given under the provisions of the Town and Village Act, that the Voters' List of the Town of Tofield has been prepared and that a copy of the said Voters' List is posted in the office of the secretary-treasurer.

The posted list is open to inspection during business hours.

Any qualified elector may make application for the correction of any error or omission in the said Voters' List by serving notice upon the secretary-treasurer in writing on or before the seventh day of September, 1967.

DATED at Tofield, Alberta, this second day of August, 1967.

RITA HALVERSON,
Secretary-Treasurer

(49-50-51)

Locals . . .

Mrs Pat Beaupre returned home to Edmonton, after spending several days visiting her mother, Mary Roberge.

* * *

Mr. and Mrs. Don McKernan of Prince George B.C., Mr and Mrs. Gary McKernan and daughters Charlotte and Shanon, Mr and Mrs W. McAfee, Gary Niemetz, and Miss Elaine McKernan of Edmonton visited at the home of Mr. and Mrs. Douglas McKernan on Sunday.

* * *

L. A. RUSSELL PASSES

On July 19 a former Tofield [illegible] Lorne Alexand[illegible] Russell of Edmonton passed away aged 61 years. Mr. Russell [illegible] High School [illegible] here from 1925 to 1927. He is survived by his [illegible] four brothers and [illegible]

* * *

Henry and Yvonne Jans of [illegible] year old [illegible] Sunday with their parents [illegible] Blake. They also visited Yvonne's uncle and aunt, Mr and Mrs Russell Ferguson.

* * *

Susan and Barbara Young of [illegible] week visiting [illegible] at Tofield.

* * *

R. L. Williamson D.C.
Doctor of Chiropractic
Ryley Office—Wed. 2 - 5 p.m.
Main Office 8809 - 92 Street, [illegible].
38-tfn

SPECIALISTS in—
WEDDING PORTRAITS ★ FAMILY PORTRAITS
FEATURING: PORTRAIT OF THE MONTH —IN NATURAL COLOR.
Cameras and all Photographic Supplies
Langbell's STUDIO CAMROSE
Phone 672-2611 4925 - 50 Street

Classified Ads Bring Results!
Phone 662-4046

OFFICIAL 1967 FORD CLOSE-OUT SALE

For the bargains of the year on— CARS and TRUCKS!

SAVE—on Harvest Equipment!

USE THE M-F T.P.D. PROGRAM (Time Payment Differential)

NO INTEREST UNTIL MAY 1st, 1958 ON NEW OR USED COMBINES AND SWATHERS!

BEAVER MOTORS LTD.
Phone 688-3809 Holden, Alta.

August 3rd, 4th & 5th. CO-OP 1867 - 1967

WIENERS Gainers Bulk lb. 49c
BACON Sliced Side Vac. Pac lb. 89c
BACON Gainers By the piece lb. 69c
CO-OP PURE STRAWBERRY JAM— 48 oz. tins, Each 99c 24 oz. tins, Each 59c
COFFEE CO-OP, Regular Grind lb. 79c
APPLE JUICE SUN-RYPE, Blue Label, 48 oz. tins 2/69c
MIX or MATCH CO-OP BOSTON BROWN BEANS & PORK or SPAGHETTI IN TOMATO SAUCE—14 oz. tins 4/85c
BATHROOM TISSUE BALLET, Colored Rolls 8/95c
BISCUITS PEEK FREAN'S, Assorted 16 oz pkgs. 2/99c
BALER TWINE— 9,00 ft or 10,000 ft. Bale $8.25

PROVINCIAL LIBRARY EDMONTON, ALTA. AUG 14 1967

The Mercury
VOL. 16—No. 50, Thursday, August 10th., 1967 $2.50 per Year, PUBLISHED WEEKLY AT TOFIELD, ALBERTA

Local lumber company sold to Crown Lumber

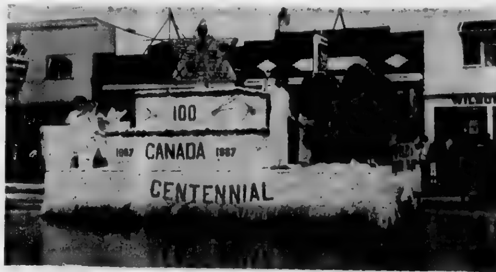

Best centennial float The Ryley 4-H Dairy Club's float was judged best in the Centennial Class of the Camrose Fair Parade on Monday, in close competition with some other excellent entries. The artistic effort drew considerable comment on the streets, with the large 4-H crest in front slowly revolving as the members spun it by hand. —Camrose Canadian Newsphoto.

Charles F. Kallal, owner and manager of Kallal Lumber in Tofield [illegible] week the sale of his company to Crown Lumber Company Limited, division of Crown Zellerbach Canada Limited, with 38 branches throughout Alberta and Saskatchewan.

When contacted this week, Mr. Kallal expressed thanks to all his customers for their support over the years, and expressed the hope they would now make Crown Lumber their headquarters for all their building materials and needs.

Crown Lumber has had its own branch in Tofield for many years, General Manager R. P. Weeks of Crown Lumber's Calgary head office said this week, but more showroom and building materials storage was needed, and it was decided to make this purchase. Crown Lumber plans to build a new showroom - warehouse complex on the Kallal Lumber property and relocate their present operation. Construction is expected to begin immediately, and to be completed by early fall. Contractor is Watson (Tofield) Ltd. of Tofield.

Mr. Kallal, son of well-known cattleman, C. J. Kallal, was born in Tofield, and his Kallal Lumber has been part of the Tofield business community for 25 years. He said this week his plans for the future were to continue to operate his other enterprises in Tofield.

R. S. WEEKS

Gwen's trip to Expo

I was accompanied by eight girls from Vancouver and Edmonton on my flight to Montreal. The plane landed in Toronto for refuelling, then flew on to Montreal. We were in the air for about four hours. Upon arriving at Montreal airport we were met by our guide who took us to our hotel.

We stayed at Docarie Manor, an apartment hotel with complete dining and recreation facilities, including a heated swimming pool. Our group consisted of 33 girls from all across Canada.

Before visiting Expo, we were put in groups of four. During the week we spent Monday, Tuesday, Thursday and Friday at Expo. I'm happy to report that I had a chance to see most of the main pavilions. I particularly enjoyed the Telephone pavilion. This pavilion took its visitors across Canada by way of a movie of which included its viewer right into its picture.

I was, on a whole, very impressed with the wonders at Expo. Expo is one World's Fair that no one should miss since it reveals to us the wonders of the world we live in today.

On Wednesday, Aug. 2nd, as a side trip, we took a bus trip to Plattsburgh, New York. Here we spent the day at the beach bordering Lake Champlain.

On Friday evening, Aug. 4th, we went on a shopping trip to downtown Montreal. After shopping we had the pleasure of meeting Mr. E. O Harvison, Director of Public Relations, who was responsible for our wonderful trip. He flew all the way from Toronto just to have a few minutes with us. Mr. Harvison congratulated us on our achievements of which we had won over 1,000,000 entries. After singing a few old-time favorites and autographing our passports, he waved good-bye as he left to catch a plane home.

Saturday, Aug. 5th, the day I was scheduled to return home, left us free until departure time. One of my room-mates from Edmonton had a cousin in Ottawa who motored to Montreal and took us sight-seeing the city. Some of the sights we saw were McGill University, Botanical Gardens, along with Chinatown, which proved most enjoyable.

The flight home was wonderful as we were lucky to be able to see the scenery below, thus getting an aireo view of Canada.

I'd like to thank Dominion Stores for sponsoring this week-long trip to Expo 67. I had a wonderful time and brought many wonderful memories home with me.

Queen Petra's Party to be held August 18

(Grace Phillips)

Queen Petra is planning a party for her subjects! Anyone who wishes to attend is issued a cordial invitation to Queen Petra's coffee party on August 18th from 2 to 5 and from 7 to 9 p.m. at the Queen's home.

This is to be an informal party. Queen Petra wishes all her friends to come "to have a cup of coffee (or tea) and a bite to eat" with her. She issues a special invitation to those willing workers who planted the trees in "Petra's Park", the project so dear to the heart of Tofield's Queen.

If the weather is fine on August 18th, Queen Petra will hold her party both inside her home and on the lawn. Should the weather be inclement, the party will be held indoors.

This, says Queen Petra, will be an informal, "come-as-you-are" party. So whether you are at work or on holidays, take your coffee break with the Queen. If you prefer to wear Centennial dress, by all means do so, but if you come in coveralls, you will be just as welcome.

Queen Petra is holding her Royal Coffee Party as a token of her appreciation for having had the honor of being Tofield's Centennial Queen. She would like to be able to say "[illegible] you" to all her friends on August 18th, and her royal request is sure to be obeyed by her loyal subjects.

The weather

Date	Max	Min	Bar	Remarks
Aug. 2	67	50	30.34	
Aug. 3	77	41	30.34	
Aug. 4	84	48	30.17	.08
Aug. 5	67	55	30.34	
Aug. 6	67	48	30.01	.70
Aug. 7	80	52	29.95	.41
Aug. 8	70	48	30.34	
Aug. 9		57	30.34	

FROM THE SCRAP BOOK

Always laught when you can. Merriment is a philosophy not well understood. It is the sunny side of existence.—Anon.

MacDuff Ottawa Report

OTTAWA—Geneva Park, Lake Couchiching, Ontario — The publicly-owned CBC spends a good deal of its time, and some of its ample funds, fighting off criticism in Parliament and the press of its free-spending habits and administrative weaknesses at the top levels of other mass media and the politicians who vote tax money for its survival.

Once a year, in co-operation with the Canadian Institute on Public Affairs, it strikes back with a curious sort of teach-in devoted to probing the deficiencies of other mass media and the politicians who vote tax money for its survival.

This year's Couchiching conference, the 36th of its kind (the CBC has been a co-sponsor since 1952) attempted to lay bare the reality of politics, so heavily obscured, in the view of many delegates, by the "image-makers" of press, advertising and public relations.

CBC Strikes back

ARMS AND DEFEND

Prominent representatives of the media were invited to participate and defend themselves from the shafts directed at them by their critics.

As might be expected, the CBC which sent a bountiful array of some 40 vice-presidents, producers, directors, free-lance contributors, cameramen, soundmen and head office secretaries to the conference (all, presumably, at taxpayers' expense) escaped serious criticism itself.

But the admen, the public relations people, the politicians (particularly those of the old-line parties) and the press endured a constant barrage of vituperative assault.

The conference theme was "The Image or the Issue". This soon revealed itself as the dark suspicion that all, or at least most, was not what it seemed to be as presented to the gullible public in the form of advertising and daily news.

EXPOSING EYE

Although commercial television took its lumps for presenting trivia and tasteless, repetitive commercial messages, the cathode tube was widely credited with exposing political phonies, warts and all, in a way that the press never could, or would.

Newspapers, on the other hand, were accused of distortion and misrepresentation, of foresaking objective reporting in favor of promoting political causes, both in the news and editorial columns.

Not all this criticism came from the convention floor. Some of the political guest panelists, each with his own axe to grind for a nationwide television and radio audience, took delight in boarding the bandwagon of criticism—and got some of their own back from their partisan opponents.

[illegible]

The advertising industry came in for special critical attention. Its moguls, two or three of them featured conference speakers, were charged with selling politicians like soap, of directing rather than assisting major election campaigns, and of raising the cost of many staples of life by overselling them either in print or by broadcast means.

Only occasionally, and without great enthusiasm, were they also credited with raising standards and forcing the introduction of improved products by engendering greater sales competition.

"If it weren't for automobile advertising", said one unconventional housewife, "I'd still be driving a Model T". The adman on the platform at the time, George Sinclair of MacLaren's Agency in Toronto, led the astonished applause.

ONLY PART OF THE TRUTH

Several public relations men, including Frank Mankiewicz, Senator Robert Kennedy's image-maker in Washington, and Don Peacock, [illegible] assistant to Prime Minister Pearson, offered the rebuttal that their efforts are devoted only to telling the truth about their charges, regardless of consequences. But many delegates appeared unconvinced.

As one young lady put it, in [illegible] the social sciences in [illegible] building [illegible]. "What they reveal is interesting—but what they conceal is fundamental".

The same might be said, in a more all-embracing way, for both the images and the issues of the Couchiching conference itself.

Let's invent something

Someone should invent a new name for what we've come to know as the Centennial symbol, the stylized maple leaf, with five points, and triangles for Canada's eleven regions. In only little more than a third of a year, the Centennial will be over, but the symbol is far too useful to throw away at the end of the year.

Maybe we'll get back to using the conventional maple leaf more, if we don't have the "centennial" unit, but the latter offers so many varied treatments not possible with the familiar style. We think there could be ample use for both, instead of forcing an "either-or" choice.

The same thing can't be said of the Expo symbol. Unfortunately, because it is an excellent symbol, the "Man and his World" theme applies only to the world fair, with little application in any other circumstances. The centennial symbol could be entirely different.

Good news for coal

One of Japan's leading shipbuilders will start shortly on two 57,000 ton bulk carriers for a Canadian Pacific Railway shipping subsidiary, the company reported yesterday. The interesting fact here is that they are being built to haul coal to Japan to serve several steel mills under a long-term contract. While the news announcement refers to coal from British Columbia and also the eastern coast of the United States, it would seem likely that Alberta mines may come in for at least some of the shipments to be made, since earlier shipments from the Crows Nest Pass mines proved very acceptable in Nippon.

And even if Alberta mines aren't included in this order, they're bound to benefit from the increased interest in coal. Maybe they can pick up a little bit of the business in other areas now served by the mines with the Japanese contracts.

Theory doesn't always work

In the past this column has been known to support the operation of legalized state lotteries something like the famed Irish Sweepstakes, on the bases that a great deal of money could probably be raised for constructive purposes, that very large segments of the population want to "take a flyer" in any case, and will find a way, legal or not, to do so, and finally that government control would remove almost completely any opportunity for fraud.

Officials in New York State, subscribing to the same theory, recently introduced legal sweepstakes with tickets at only $1. They predicted monthly sales of $30,000,000 from 4,000 selling agencies. Fifty-five per cent of the take was going to education.

So much for the theory. Now let's look at what happened.

After the first month officials are wondering where the gambling spirit went. Sales were only a fifth of what had been hoped [illegible] and budgeted for. [illegible] officials [illegible] which of course is quite possible.

But other clues, and possibly better ones, come from one of many rackets operators, who says "Numbers players haven't quit us because they now realize our odds are better. We pay off immediately and there's no waiting." The second part sounds perfectly logical and familiar — no-one ever expected to collect from the government as rapidly as he would from even a legitimate business much less an illegitimate one, which knows that instant payoff is part of the magic in appealing to people.

But the better odds [illegible] surely not. Surely even government operators of sweepstakes should know enough to equal or better the odds of the bookies. And we'd even bet they do.

One last objection we wouldn't have thought of is the winner's desire to avoid income tax on his winnings. At least the smaller winners have often managed to evade the tax, it seems, when they win from the bookies, but when the government is running it, they're afraid even to take the chance. Maybe the government should take that into account in fixing the [illegible] and increase the return to the bettors on the assumption they're still going to get a great deal of it back a little later on.

The Tofield Mercury

Editor: C. A. MacLean

Published at Tofield, Alberta, every Thursday by the Tofield Mercury Publishing Ltd.

Office on Main Street, Tofield

Subscription price by mail $2.50 per year

Diary of a vagabond

by Dorothy Barker

A QUEEN'S GIFT AND ANOTHER QUEEN'S CHOICE

One of the bright spots in a recent three-day visit to Ottawa was to see the hundreds of thousands of tulips that line the city's [illegible] and parkways. But because they were late in blooming this year, the [illegible] must have been a source of disappointment to the Netherlands Queen Juliana. There were few blooms during her visit earlier in the year.

In gratitude to Canada for providing her and her small family with a haven during the second World War, the Queen sent literally thousands of tulip bulbs to the capital city. Since the end of hostilities she has replenished her gift each year with a further 6,000 bulbs. To these are added annually 10,000 bulbs by the city of Ottawa [illegible] an additional [illegible] by the National Capital Commission.

After the blooming season, when the bulbs are dug up, the best are saved for another spring. In one bed on the magnificent Rideau Canal Driveway, I saw some 130,000 in bloom. It was a riotous display, a rainbow of color.

During the war years I was stationed with the Wrens in Ottawa. It was then, to a large extent, a city of temporary buildings hastily erected to accommodate offices necessary for the conduct of a war. Aside from the Parliament Buildings, [illegible] Chateau Laurier, the architecture of which complements these nearby edifices, and the striking war memorial, Ottawa at that time wasn't a very beautiful city.

Then there came the post-war National Capital Plan. This was the inspiration of French-born Jacques Greber and Canadian colleagues. Today there is evidence that the plan has been implemented as rapidly as possible. The railway station has been relocated and a magnificent cultural structure is presently under construction near where the tracks were once located. The old station, which is now being used as a "Centennial Centre", eventually will be demolished.

Undoubtedly, one of the most impressive things about the city's rehabilitation is the vast amount of valuable land that has been devoted to parks. Add to this the Experimental Farm which is a perpetual garden within the city [illegible] and it is easy to [illegible] what a jewel-like setting Ottawa will have when the [illegible] is completed.

Reviewing the [illegible] of the Queen brought to mind the [illegible] of [illegible] when a capital was sought for the united provinces of [illegible] and Lower Canada in 1857 the Governor, Sir Edmund Head, drew the attention of Queen Victoria to the attractions and strategic advantages of a [illegible] which had been called Bytown. It was named after Col. By, who engineered the Rideau Canal. This settlement was situated at the junction of the scenic beauty of Rideau Falls on the Ottawa bank and the Gatineau River on what is now the Ottawa and Rideau Rivers. The Hull side added to the picturesque setting. The proposed site also avoided jealousy that could have been aroused if either of the four cities suggested, Quebec, Montreal, Kingston or Toronto, had been chosen. With Confederation in 1867 the community now named Ottawa became the national [illegible] [illegible] for Yourself.

As I stand on the steps in front of the main entrance of the Parliament Buildings watching [illegible] Centennial [illegible] flutter [illegible] our own Canadian flag [illegible] from the top-most peak of the Peace Tower my national pride was showing.

Red coated mounties in the picturesque original uniform of the North West Mounted Police stand on guard on the upper terrace. They are generous beyond

(Continued on Page 10)

Lionel Borton passes at early age of 34 years

On July 9th, 1967, Lionel Harold Borton of Tofield passed away at 34 years. He is survived by his loving wife Yvonne, two daughters, Lorna of Fernie, B.C. and Barbara; two sons Garry and Wayne all at home, his parents, Mr and Mrs. Keith Borton and a brother, Danny, all of Harrison Hot Springs, B.C.

Funeral services were held on Wednesday, July 12th at 2 o'clock from Andrews - McLaughlin Chapel at 112 Street and Jasper Avenue with Reverend D. Browne officiating. Interment was at Mount Pleasant Cemetery. Andrews - McLaughlin Funeral Chapel (1964) Ltd. were in charge of arrangements.

Floral Tributes

Mother, dad and Dan, loving wife and children, Margaret and Shirley; the Labonte family; Palestine Lodge No. 46; Lyle and Edna Caineigie; Mrs. Sirr, Cora and Ion, Lea and Gwen Ratledge and Kay and Mal Robertson; J Spences and L. Beddoes, the Borton uncles, John and aunt Rae; Kay and Peter; Pat Alfred and family; Carstairs Lodge No. 30; John and Esther Johnson, Lola, Art and family; Joe, Janet and family; Rosetta and Duncan McFarquar; Jack, Thelma and family; Thelma, Tom and family; Village of Harrison Hot Springs; Searle Grain Co.; Theron and Judy Hindman; Jack Adele and family; Lisa and Jack Varcoe.

Mass Offerings

Aunt Colleen and family; Father Clancey; the Fathers of St. Andrews; Mr. and Mrs. Gene Cook.

Donations

Tofield Community League; Alice and Roy Gould; Ella and Graham; Joan and Larry Wilson; Maxine and Ray Hendricksen; Hilda and Arnie Klassen, and family, Mr. and Mrs Howard Ferguson, Ella and Don Hardy; Fay and Dan Dodds; Evelyn and Charles Nolan; Helena and George Theiesen; Mary and George Arnett; Helen and Jack Tiedemann; Mary and Jack Whyte, Inga and Jack Hardy; Daisy and Les Young; Tofield Lions Club; Zelda and Charlie Hallett; Esther and Norman Anderson; Isobel and Rod Rudachi; Mary Norton; Liz and Stan Schacher; Annie Humley; Pat and Norm Glover; Eve and John Moore; Jean and Alan Warner; Joyce and Arnold Swift; Mr. and Mrs. J. Stinson; Noreen and Cork Neufeld; Roy and Marie Murray; Mr. and Mrs. D. Pointer; Kindergarten; Mum, Dad and Dan; Hans and Winnie Christianson; The Labonte family; Dorothy and Bert Clark; Jean and Ed Williams; Vera and Dick Enstrom; Carol and Leo Rurka; Mr. and Mrs. A. Peterson; uncle Bun; Tofield Senior Ball Club; Exilda and Stan Fidler; Gladys and Doug McKernan; Armanda and Jim Fischer; George and Bill Christenson; Marge and Earl Dafoe; Mr. and Mrs. Jim Williams; Bert and Marg Everitt.

491-2983

Lakeshore -

(Mrs. Ellen Eaton)
(Intended for last week)

Mrs. John Baergen of Tofield and daughter, Mrs. Remple of Chilliwack, B.C., Mrs. Mavis Jacobsen, Mrs. Isabel Rudacki, Mrs Lillian Fairholme, Mrs. Rose Walker, Mrs. Edna Jones, and Mrs. Katie Baergen, gathered at the home of Mrs. Mary Schroeder on Tuesday afternoon to help her celebrate her birthday.

Walter and Evelyn Eaton and daughters Brenda and Karen and son Donald of Seba Beach were Saturday overnight visitors at the home of Walter's mother, Mrs. Ellen Eaton. Their sons Kevin and Brian, who had spent two weeks on the farm with their grandmother returned home with them.

Sandy and Irene Scott and daughter, Betty Ann of Lindbrook were evening visitors at the home of Emil and Martha Tiedemann on Tuseday of last week.

Mrs. Martha Tiedemann spent Thursday and Friday in Edmonton as a guest of her sister, Adele and Cliff Gossell and her father, Emil Goubault, who is at present staying with Adele. Mr. Goubault and Martha spent both days at Klondike Days.

HERE FROM ENGLAND

Mrs. Freda Robinson of Hull, England, Al and Susie Innes and Mrs. Clara Rogers, all of Tofield and Ed and Nola Ferguson and daughters Dianne and Lois and son Edmund were Tuesday evening visitors at the home of Nola's sister, Margaret and Hugh Bruce at Lindbrook. Mrs. Robinson is a cousin of Margaret and Nola and is visiting in Tofield at present and a guest at the home of Al and Susie Innes.

MEN WANTED FROM
This Area To Train As
LIVESTOCK BUYER

LEARN TO BUY CATTLE, HOGS, VEAL & LAMBS at Auction, Farms & Ranches. We prefer to train men with farm or livestock experience. Age 21 to 50. For local interview write age, phone, and background to National Institute of Meat Packing, in care of The Camrose Canadian, Box AXG. (36-37)

Additions to the Tofield Library

Recent additions to the Tofield Library are:

Fiction

"Landslide" (Desmond Bagley).—The author gives a living picture of the Canadian lumber country of North-Eastern B.C.

"The Country Team" (R. Moore). By the author of the best-seller "Green Berets". Another novel of Asia, showing the influence of the Communist. Solidly rooted on fact.

"The Prospering" (Elizabeth Speare).—A historical novel of New England; the founding of Stockbridge, Mass., 1737.

"So Wild The Heart" (Geoffrey Tease).—For those who like English novels of the 18th century Europe.

"The Buckstones" (Paul Wellman).—The story of Prudence, a brave young girl who was as courageous as her father was cowardly. United States pioneers, 1833.

Non-Fiction

"The Canadians" (J. M. S. Careless and C. C. Brown) — Centennial Commission of 1967. Twenty authors cover the years of Confederation. Articles by D. Creighton, Geo. F. Stanley, H. B. Neatby, Wm. Kilbourn, Laurier L. LaPierre, and others.

"Road Across Canada" (Ed McCourt).—An enjoyable book, offering impressions both favourable and adverse of the Canadian scenery, places and people.

"Laurier" (Raymond Tanghe). —Canada's first French-Canadian Prime Minister, 1896-1911.

"The Mammals of Alberta" (Dr. J. D. Soper), Queen's Printer, Edmonton.—A good reference book about the animals of Alberta.

Youth

"Fantastic Voyage" (I. Asimov). — An amazing voyage through the human blood stream.

"The Land Rush" (Carl Hodges).—Tales of the stirring period of the American pioneer history; the race for land.

"First There Was Adam" (H. Lawrence).—A dog story.

"Dumb Stupid David" (D. Aldis).—By an author who knows the ways of children. An award book for professional writing standard.

Hastings Lake

(Mrs. B. Gladue)

Due to rain on July 8, the day of the Social Credit picnic, the ball games and races were not held; so the group decided to hold another picnic on August 19th, hoping the weather will be fine that day.

On July 8th, Floyd Baker unveiled a plaque in the hall, placed there by the local Social Credit group commemorating its founding by Mr. Baker 32 years ago.

The Ladies Club met at the home of Mrs. A. Gladue on July 20th, when it was decided that the Club will serve lunch and supper at the picnic on August 19th. The next meeting will be held at the home of Mrs. M. Gladue on August 17th.

Lillian McLeod attended the wedding of Mrs. Westlake's granddaughter Shirley Reynar on Saturday, July 22nd.

Mrs. Fontaine, who has been a patient in the Tofield Hospital, has returned home, feeling much improved.

Recent guests with Mrs. M. Gladue were her son-in-law and daughter, Mr. and Mrs. A. Lawrence and boys of St. Helen, Oregon; and Mrs. R. Leed and daughter Joni.

Ray Peterson has again gone to the far north where he will be employed until fall.

FOR RENT

—Premium space, suitable for office or small retail establishment.

—Located on Main St., next to Post Office.

Contact
WATSON (Tofield) Ltd.
Phone 662-3143
(49-50)

AUCTION SALE
for HERBERT W. LECHELT

Having been favored with instructions from Mr. H. W. Lechelt who has sold his farm, we will sell on—

SATURDAY, AUG. 19th.

3 miles South of New Sarepta on Highway No. 21, then 1½ miles West; or 5 miles East of Rolly View Store and 2 miles South.

SALE TIME—1 P.M. TERMS CASH

POWER MACHINERY and MISCELLANEOUS

JOHN DEERE TRACTOR, Model A.R., on rubber, with starter, lights, PTO and hydraulics; COCKSHUTT TRACTOR, Model 30, on rubber, with starter, lights and hydraulics; M-M 6-ft. Tiller, on steel, with hyd. lift; Intern'l 10-ft. Stiff Tooth Cultivator, with spikes; Rockall 5-ft. 2-way Tiller, with hyd. lift; Case 3x14 Plow, on steel, power lift; Van Brunt 10-ft. 20-run Shoe Seed Drill; John Deere 8-ft. Tandem Disc; John Deere 7-ft. Binder, with canvas; Gooderson 28" Thresher, complete with belts; Intern'l 7-ft. Power Mower, trailer-type; Mills 9-ft. Cable Weeder; 20-ft. Grain Auger, complete with motor, on rubber; Cockshutt 12" Hammermill, with pipes and extra screens; 500-gal. 2-cmpt. Fuel Storage Tank, wood stand; Trempner Rubber-tired Wagon (3-ton); Cut-down Rubber-tired Wagon & Wagon Box; 16" Horse Breaking Plow; 6 secs. Diamond Harrows; Viking 4-roller Fanning Mill, with 3 sets of rollers; Wild Oat Blanket Cleaner; 10-ft. Dump Rake; 3 secs. of Spring Tooth Harrows.

19 HEAD OF MIXED DAIRY CATTLE

In various stages of milking.
15 HEAD OF SPRING MIXED CALVES.

MILKING EQUIPMENT—Surge Milking Machine, BB 2, with pump, motor, pipeline for 22 cows and 2 Surge Units; Westfalia Electric Cream Separator, 900-lb. cap.; 3- 5 gal. Cream Cans, etc.

MISCELLANEOUS—75-ft. 7" endless Thresher Belt; 50-ft. 8" hi-speed Hammermill Belt; 2 Coal & Wood Kitchen Ranges; Scrap Iron; Hand Tools; Forks; Shovels, etc.

FOR BETTER SALES AND SERVICE
SEPT'S Auction Service
SALES MANAGERS AND AUCTIONEERS
Phone Leduc 446-2107 - 446-2172 or write Box 683, Leduc
HERB SEPT, Lic. No. 273 GORDON SMITH, Lic. No. 248
ADOLPH STROSCHEIN, Clerk.

AUCTION SALE
for OSCAR HEPPNER

Having been favored with instructions from Oscar Heppner who has sold his farm, we will sell on—

THURSDAY, AUG. 17th.

1½ miles East of Bretona Corner Store on Highway 14 then 5 miles South; or from Looma go 5 miles West and 1 mile North.

SALE TIME—1 P.M. TERMS CASH

FULL LINE OF POWER MACHINERY

M-M TRACTOR, Model U, new rubber, with starter, lights, PTO (this tractor has just been overhauled and also has a new rod); 1967 M-M Manure Spreader, on rubber, 100-bus. size, with PTO drive; Intern'l 8-ft. Power Binder on rubber, with canvas; Intern'l Pull-type Combine, No. 64, complete with motor overhauled last fall; Cockshutt No. 6 Seed Drill, 10-ft. D.D. 20-run, tractor hitch; J. Deere Plow, No. 55, truss frame 3x14, on steel; Intern'l 20-ft. Cultivator, stiff tooth, on steel; Intern'l 10-ft. Tandem Disc, with 18" blades; Scoop-A-Second 24-ft. 6-in. Grain Auger, on rubber, 5-h.p. motor; Rolling Harrow Draw Bar for 10 secs. diamond harrows; 10 secs. Diamond Harrows; Macleods 4-ton R.T. Wagon, Hay Rack; Cut-down steel-wheeled Wagon on rubber, grain box; Tumble Bug 4-ft. Dirt Bucket; Coutts 11-in. Grain Grinder, complete with elevator; Set of Wood Wagon Running Gear; 2-wheeled Car Trailer; Stone Boat; Set of 12-ft. Pick-up Reels; Cockshutt Fanning Mill.

● HAYING EQUIPMENT—Massey Ferguson No. 3 Baler, complete with wagon hitch and slide; J. Deere No. 8 Power Mower, 7-ft., 3-point hitch; J. Deere Side Delivery Rake, 4-bar, on rubber; Intern'l 5-ft. Horse Mower; 10-ft. Dump Rake; Home-made Wooden Bale Stooker, 6-bale size.

● HAY—180 bales of Mixed Hay, in stack; 480 bales of Alfalfa Hay, in stack; 280 bales of Alfalfa Hay, in loft.

DAIRY CATTLE and MILKING EQUIPMENT

Holstein Cow, 7 yrs., milking, due Oct. 11; White Cow, 8 yrs., milking, due Jan. 9; Holstein Cow, 5 yrs., milking, due April 24; Holstein Cow, 5 yrs., milking, due Jan 5; Holstein Cow, 6 yrs., milking, due Jan. 15; Holstein Cow, 3 yrs., in full flow of milk (open); Holstein Cow, 4 yrs., in full flow of milk (open); Holstein Heifer, due Aug. 11, before sale date; Holstein Cow, 4 yrs., milking, due Feb. 23; Holstein Heifer, due Oct. 24; Holstein Heifer, due Jan. 18; 6 Holstein Heifers, from 2 mos. to 1½ yrs.; Holstein Bull Calf, 2 mos. old; GRADE ANGUS BULL, rising 2-yr.-old.

MILKING EQUIPMENT—Surge Milking Machine, B.B. 2 pump, electric motor, pipe line for 12 cows and 1 Surge unit; Intern'l S 3 Electric Cream Separator, stainless steel, 900 lb. cap.; Fridge for cooling cream; 2 8-gal. Milk Cans; 3 5-gal. Cream Cans; Milk Pails, etc.

● HOGS—3 Gilts, York-Landrace cross, all due Oct. 7; 2 Sows, due on 17th & 19th of Oct.; 1 Dry Sow; 25 Feeder Hogs, 3 mos. old; 9 good Weaner Hogs.

● MISCELLANEOUS—Teco 24" Power Lawn Mower; 40 ft. 7" Endless Drive Belt; Chicken Wire; Hog Wire; Barb Wire; Feed Cooker, 40-gal., with jacket; Gas Pump; New 1¼" Force Pump and Hose; Coal Chick Brooder, 550-chick size; Forks; Shovels, etc.

PLAN NOW TO ATTEND THIS SALE! You will find a good line of Machinery and a small but very good dairy herd. There are many small items, so please be on time.

FOR BETTER SALES AND SERVICE
SEPT'S Auction Service
SALES MANAGERS AND AUCTIONEERS
Phone Leduc 446-2107 - 446-2172 or write Box 683, Leduc
HERB SEPT, Lic. No. 273 GORDON SMITH, Lic. No. 248
ADOLPH STROSCHEIN, Clerk.

MacDuff Ottawa Report

CBC Strikes back

OTTAWA—Geneva Park, Lake Couchiching, Ontario — The publicly-owned CBC spends a good deal of its time, and some of its ample funds, fighting off criticism in Parliament and the press of its free-spending habits and administrative weakness at the top.

Once a year, in co-operation with the Canadian Institute on Public Affairs, it strikes back with a curious sort of teach-in devoted to probing the deficiencies of other mass media and the politicians who vote the money for its survival.

This year's Couchiching conference, the 36th of its kind (the CBC has been a co-sponsor since 1959) attempted to lay bare the reality of politics, so heavily obscured, in the view of many delegates, by the "image-makers" of press, advertising and public relations.

AIM AND DEFEND

Prominent representatives of the media were invited to participate and defend themselves from the darts directed at them by their critics.

As might be expected, the CBC which sent a bountiful array of some 40 vice-presidents, producers, directors, free-lance contributors, cameramen, soundmen and head office secretaries to the conference (all, presumably, at taxpayers' expense) escaped serious criticism itself.

But the admen, the public relations people, the politicians (particularly those of the old-line parties) and the press endured a constant barrage of vituperative assault.

The conference theme was "The Image or the Issue". This soon revealed itself as the dark suspicion that all, or at least most, was not what it seemed to be as presented to the gullible public in the form of advertising and daily news.

EXPOSING EYE

Although commercial television took its lumps for presenting trivia and tasteless, repetitive commercial messages, the cathode tube was widely credited with exposing political phonies, warts and all, in a way that the press never could, or would.

Newspapers, on the other hand, were accused of distortion and misrepresentation, of forsaking objective reporting in favor of promoting political causes, both in the news and editorial columns.

Not all this criticism came from the convention floor. Some of the political panelists, each with his own axe to grind for a [illegible] television and radio [illegible], took delight in boarding the bandwagon of criticism—and got some of their own back from their platform opponents.

OVERSELLING

The advertising industry came in for special critical attention. Its moguls, two or three of them featured conference speakers, were charged with selling politicians like soap, of directing rather than [illegible] major election campaigns, and of raising the cost of many staples of life by overselling them, either in print or by broadcast means.

Only occasionally, and without great enthusiasm, were they also credited with raising standards and forcing the introduction of improved products by encouraging greater sales competition.

"If it weren't for automobile advertising", [illegible] unconventional housewife, "I'd still be driving a Model T". The adman on the platform at the time, George Sinclair of MacLaren's Agency in Toronto, led the astonished applause.

ONLY PART OF THE TRUTH

Several public relations men, including Frank Mankiewicz, Senator Robert Kennedy's image-maker at Washington, and Dan Peacock, press assistant to Prime Minister Pearson, offered the rebuttal that their efforts are devoted only to telling the truth about their charges, regardless of consequences. But many delegates appeared unconvinced.

As one young lady put it, in blaming the social sciences in [illegible] [illegible]: "What they reveal is [illegible]—but what they conceal is fundamental."

The same might be said, in a more all-embracing way, for both the images and the issues of the Couchiching conference itself.

Let's invent something

Someone should invent a new name for what we've come to know as the Centennial symbol, the stylized maple leaf, with five points, and triangles for Canada's eleven regions. In only little more than a third of a year, the Centennial will be over, but the symbol is far too useful to throw away at the end of the year.

Maybe we'll get back to using the conventional maple leaf more, if we don't have the "centennial" one, but the latter offers so many varied treatments not possible with the familiar style. We think there could be ample use for both, instead of forcing an "either-or" choice.

The same thing can't be said of the Expo symbol. Unfortunately, because it is an excellent symbol, the "Man and his World" theme applies only to the world fair, with little application in any other circumstances. The centennial symbol could be entirely different.

Good news for coal

One of Japan's leading shipbuilders will start shortly on two 57,000 ton bulk carriers for a Canadian Pacific Railway shipping subsidiary, the company reported yesterday. The interesting fact here is that they are being built to haul coal to Japan to serve several steel mills under a long-term contract. While the news announcement refers to coal from British Columbia and also the eastern coast of the United States, it would seem likely that Alberta mines may come in for at least some of the shipments to be made, since earlier shipments from the Crows Nest Pass mines proved very acceptable in Nippon.

And even if Alberta mines aren't included in this order they're bound to benefit from the increased interest in coal. Maybe they can pick up a little bit of the business in other areas now served by the mines with the Japanese contracts.

Theory doesn't always work

In the past this column has been known to support the operation of legalized state lotteries, something like the famed Irish Sweepstakes, on the bases that a great deal of money could probably be raised for constructive purposes, that very large segments of the population want to "take a flyer" in any case, and will find a way, legal or not, to do so, and finally that government control would remove almost completely any opportunity for fraud.

Officials in New York State subscribing to the same theory recently introduced legal sweepstakes, with tickets at only $1. They predicted monthly sales of $30,000,000 from 4,000 selling agencies. Fifty-five per cent of the take was going to education.

So much for the theory. Now let's look at what happened.

After the first month, officials are wondering where the gambling spirit went. Sales were only a fifth of what had been hoped ... and budgeted ... for. In defence, they claim distribution and staff problems in getting set up. Which of course, is quite possible.

But other clues, and possibly better ones, come from one of many racket operators who says "Numbers players haven't quit us because they now realize our odds are better. We pay off immediately and there's no waiting." The second part sounds perfectly logical and familiar ... no-one ever expected to collect from the government as rapidly as he would from even a legitimate business much less an illegitimate one, which knows that instant payoff is part of the magic in appealing to people.

But better odds ... surely not. Surely even government operators of sweepstakes should know enough to equal or better the odds of the bookies. And we'd even bet they do.

One last objection we wouldn't have thought of is the winner's desire to avoid income tax on his winnings. At least the smaller winners have often managed to evade the tax, it seems, when they win from the bookies ... but when the government is running it, they're afraid even to take the chance. Maybe the government should take this into account in fixing the odds, and increase the return to the bettors, on the assumption they're still going to get a great deal of it back a little later on.

Diary of a vagabond

by Dorothy Barker

A QUEEN'S GIFT AND ANOTHER QUEEN'S CHOICE

One of the bright spots in a recent three-day visit to Ottawa was to see the hundreds of thousands of tulips that line the city's streets and parkways. But because they were late blooming this year the [illegible] must have been a source of disappointment to the [illegible] about Canada. There were few blooms during her [illegible] the [illegible].

In gratitude [illegible] Canada for providing her and her [illegible] family with a haven during the second World War the Queen sent literally thousands of tulip bulbs to the capital city. Since the end of hostilities she has presented her gift each year with a further 10,000 bulbs. To these are added annually 10,000 tulips by the city of Ottawa and an additional 10,000 by the National Capital Commission.

After the blooming season when the bulbs are dug up, the best are saved for another spring. In one bed on the magnificent Rideau Canal Driveway I saw some 120,000 in bloom. It was a riotous display, a rainbow of color.

During the war years I was stationed with the Wrens in Ottawa. It was then, to a large extent, a city of temporary buildings hastily erected to accommodate offices necessary for the conduct of a war. Aside from the Parliament Buildings [illegible]

[illegible]

where the tracks were once located. The old station which is now being used as a "Centennial Centre", eventually will be demolished.

Undoubtedly, one of the most impressive things about the city's rehabilitation is the vast amount of [illegible]

[illegible]

Reviewing [illegible] the Queen [illegible]

[illegible]

scenic beauty of Rideau Falls on the Ottawa bank and the Gatineau River on which is now the Ottawa and Rideau Rivers. The Hull side added to the picturesque setting [illegible]

[illegible]

(Continued on Page 10)

The Tofield Mercury

Editor: C. A. MacLean

Published at Tofield, Alberta, every Thursday by the Tofield Mercury Publishing Ltd.

Office on Main Street, Tofield

Subscription price by mail $3.00 per year

Lionel Borton passes at early age of 34 years

On July 9th, 1967, Lionel Harold Borton of Tofield passed away at 34 years. He is survived by his loving wife Yvonne, two daughters, Lorna of Fernie, B.C. and Barbara, two sons Garry and Wayne all at home, his parents, Mr. and Mrs. Keith Borton and a brother, Danny, all of Harrison Hot Springs, B.C.

Funeral services were held on Wednesday, July 12th at 2 o'clock from Andrews - McLaughlin Chapel at 112 Street and Jasper Avenue with Reverend D. Brown officiating. Interment was at Mount Pleasant Cemetery. Andrews - McLaughlin Funeral Chapel (1964) Ltd. were in charge of arrangements.

Floral Tributes

Mother, dad and Dan, loving wife and children, Margaret and Shirley, the Labonte family, Palestine Lodge No. 46, Lyle and Edna Carnegie, Mrs. Sarr, Cora and Ina Lea and Gwen Ratledge and Kay and Mal Robertson, J. Spencers and L. Boldees, the Borton uncles, John and aunt Rae, Kay and Peter, Pat Alfred and family, Carstairs Lodge No. 20, John and Esther Johnson, Lola, Art and family; Joe, Janet and family; Rosetta and Duncan McFarquer; Jack, Thelma and family; Thelma, Tom and family, Village of Harrison Hot Springs, Searle Grain Co., Theron and Judy Hindman, Jack Adele and family, Lisa and Jack Varcoe.

Mass Offerings

Aunt Colleen and family; Father Clancey, the Fathers of St. Andrews, Mr. and Mrs. Gene Cook.

Donations

Tofield Community League, Alice and Ray Gould, Ella and Graham; Joan and Larry Wilson; Maxine and Ray Hendrickson; Hilda and Arnie Klassen, and family; Mr. and Mrs. Howard Ferguson, Ella and Don Hardy; Fay and Dan Dodds, Evelyn and Charles Nolan; Helena and George Theissen, Mary and George Arnett, Helen and Jack Tiedemann, Mary and Jack Whyte, Inga and Jack Hardy, Daisy and Les Young, Tofield Lions Club, Zelda and Charlie Hadett, Esther and Norman Anderson, Isabel and Rod Rudrecht, Mary Norton; Liz and Stan Schacker; Annie Humley; Pat and Norm Glover; Eve and John Moore; Jean and Alan Warner, Joyce and Arnold Swift, Mr. and Mrs. J. Stinson; Noreen and Cork Neufeld; Roy and Marie Murray; Mr. and Mrs. D. Pointer; Kindergarten; Mum, Dad and Dan; Hans and Winnie Christiansson; The Labonte family; Dorothy and Bert Clark; Jean and Ed Williams; Vera and Dick Enstrom; Carol and Leo Burka, Mr. and Mrs. A. Peterson; uncle Bun; Tofield Senior Ball Club, Ezilda and Stan Fidler; Gladys and Doug McKernan; Armanda and Jim Fischer; George and Bill Christenson; Marge and Earl Defoe; Mr. and Mrs. Jim Williams; Bert and Marg Everitt.

401-2380

Lakeshore

(Mrs. Ellen Eaton)
(Intended for last week)

Mrs. John Baergen of Tofield and daughter, Mrs. Remple of Chilliwack, B.C., Mrs. Mavis Jacobsen, Mrs. Isabel Rudackl, Mrs. Lillian Fairholme, Mrs. Rose Walker, Mrs. Edna Jones, and Mrs. Katie Baergen, gathered at the home of Mrs. Mary Schroeder on Tuesday afternoon to help her celebrate her birthday.

Walter and Evelyn Eaton and daughters Brenda and Karen and son Donald of Seba Beach were Saturday overnight visitors at the home of Walter's mother, Mrs. Ellen Eaton. Their sons Kevin and Brian, who had spent two weeks on the farm with their grandmother returned home with them.

Sandy and Irene Scott and daughter, Betty Ann of Lindbrook were evening visitors at the home of Emil and Martha Tiedemann on Tuesday of last week.

Mrs. Martha Tiedemann spent Thursday and Friday in Edmonton as a guest of her sister, Adele and Cliff Gosell and her father, Emil Goubault, who is at present staying with Adele. Mr. [illegible] and Martha spent both days at Klondike Days.

HERE FROM ENGLAND

Mrs. Freda Robinson of Hull, England, Al and Susie Innes and Mrs. Clara Rogers, all of Tofield and Ed and Nola Ferguson and daughters Dianne and Lois and son Edmund were Tuesday evening visitors at the home of Nola's sister, Margaret and Hugh Bruce at Lindbrook. Mrs. Robinson is a cousin of Margaret and Nola and is visiting in Tofield at present and a guest at the home of Al and Susie Innes.

MEN WANTED FROM This Area To Train As

LIVESTOCK BUYER

LEARN TO BUY CATTLE, HOGS, VEAL & LAMBS at Auction, Farms & Ranches. We prefer to train men with farm or livestock experience. Age 21 to 50. For local interview write age, phone, and background to National Institute of Meat Packing, in care of The Camrose Canadian, Box AXG. (36-37)

Additions to the Tofield Library

Recent additions to the Tofield Library are:

Fiction

"Landslide" (Desmond Bagley).—The author gives a living picture of the Canadian lumber country of North-Eastern B.C.

"The Country Team" (R. Moore). By the author of the best-seller "Green Berets". Another novel of Asia, showing the influence of the Communist. Solidly rooted on fact.

"The Prospering" (Elizabeth Speare).—A historical novel of New England: the founding of Stockbridge, Mass., 1737.

"So Wild The Heart" (Geoffrey Toone).—For those who like English novels of the 18th century Europe.

"The Buckstones" (Paul Wellman).—The story of Prudence, a brave young girl who was as courageous as her father was cowardly. United States pioneers, 1833.

Non-Fiction

"The Canadians" (J. M. S. Careless and C. C. Brown).—Centennial Commission of 1967. Twenty authors cover the years of Confederation. Articles by D. Creighton, Geo. F. Stanley, H. B. Neatby, Wm. Kilbourn, Laurier L. LaPierre, and others.

"Road Across Canada" (Ed McCourt).—An enjoyable book, offering impressions both favourable and adverse of the Canadian scenery, places and people.

"Laurier" (Raymond Tanghe).—Canada's first French-Canadian Prime Minister, 1896-1911.

"The Mammals of Alberta" (Dr. J. D. Soper), Queen's Printer, Edmonton.—A good reference book about the animals of Alberta.

Youth

"Fantastic Voyage" (I. Asimov).—An amazing voyage through the human blood stream.

"The Land Rush" (Carl Hodges).—Tales of the stirring period of the American pioneer history; the race for land.

"First There Was Adam" (H. Lawrence).—A dog story.

"Dumb Stupid David" (D. Aldis).—By an author who knows the ways of children. An award book for professional writing standard.

Hastings Lake

(Mrs. B. Gladue)

Due to rain on July 8, the day of the Social Credit picnic, the ball games and races were not held; so the group decided to hold another picnic on August 19th, hoping the weather will be fine that day.

On July 8th, Floyd Baker unveiled a plaque in the hall, placed there by the local Social Credit group commemorating its founding by Mr. Baker 32 years ago.

The Ladies Club met at the home of Mrs. A. Gladue on July 20th, when it was decided that the Club will serve lunch and supper at the picnic on August 19th. The next meeting will be held at the home of Mrs. M. Gladue on August 17th.

Lillian McLeod attended the wedding of Mrs. Westlake's granddaughter Shirley Reynar on Saturday, July 22nd.

Mrs. Fontaine, who has been a patient in the Tofield Hospital, has returned home, feeling much improved.

Recent guests with Mrs. M. Gladue were her son-in-law and daughter, Mr. and Mrs. A. Lawrence and boys of St. Helen, Oregon; and Mrs. R. Leed and daughter Joni.

Ray Peterson has again gone to the far north where he will be employed until fall.

FOR RENT

—Premium space, suitable for office or small retail establishment.

—Located on Main St., next to Post Office.

Contact
WATSON (Tofield) Ltd.
Phone 662-3143
(49-50)

AUCTION SALE

for HERBERT W. LECHELT

Having been favored with instructions from Mr. H. W. Lechelt who has sold his farm, we will sell on—

SATURDAY, AUG. 19th.

3 miles South of New Sarepta on Highway No. 21, then 1½ miles West; or 5 miles East of Rolly View Store and 2 miles South.

SALE TIME—1 P.M. TERMS CASH

POWER MACHINERY and MISCELLANEOUS

JOHN DEERE TRACTOR, Model A.R., on rubber, with starter, lights, PTO and hydraulics; COCKSHUTT TRACTOR, Model 30, on rubber, with starter, lights and hydraulics; M-M 6-ft. Tiller, on steel, with hyd. lift; Intern'l 10-ft. Stiff Tooth Cultivator, with spikes; Rockall 5-ft. 2-way Tiller, with hyd. lift; Case 3x14 Plow, on steel, power lift; Van Brunt 10-ft. 20-run Shoe Seed Drill; John Deere 8-ft. Tandem Disc; John Deere 7-ft. Binder, with canvas; Gooderson 28" Thresher, complete with belts; Intern'l 7-ft. Power Mower, trailer-type; Mills 8-ft. Cable Weeder; 30-ft. Grain Auger, complete with motor, on rubber; Cockshutt 12" Hammermill, with pipes and extra screens, 500-gal. 2-[illegible] Fuel Storage Tank, wood stand, Trumpner Rubber-tired Wagon (3-ton), Cut-down Rubber-tired Wagon & Wagon Box, 16" Horse Breaking Plow; 6 secs. Diamond Harrows, Viking 4-roller Fanning Mill, with 3 sets of rollers; Wild Oat Blanket Cleaner; 10-ft. Dump Rake; 3 secs. of Spring Tooth Harrows.

19 HEAD OF MIXED DAIRY CATTLE

in various stages of milking.
15 HEAD OF SPRING MIXED CALVES.

MILKING EQUIPMENT—Surge Milking Machine, BB 2, with pump, motor, pipeline for 22 cows and 2 Surge Units; Westfalia Electric Cream Separator, 800-lb. cap.; 3- 5 gal. Cream Cans, etc.

MISCELLANEOUS—75-ft. 7" endless Thresher Belt; 50-ft. 8" hi-speed Hammermill Belt, 2 Coal & Wood Kitchen Ranges; Scrap Iron; Hand Tools; Forks; Shovels, etc.

FOR BETTER SALES AND SERVICE

SEPT'S Auction Service

SALES MANAGERS AND AUCTIONEERS
Phone Leduc 446-2107 - 446-2172 or write Box 683, Leduc
HERB SEPT, Lic. No. 273 GORDON SMITH, Lic. No. 248
ADOLPH STROSCHEIN, Clerk.

AUCTION SALE

for OSCAR HEPPNER

Having been favored with instructions from Oscar Heppner who has sold his farm, we will sell on—

THURSDAY, AUG. 17th.

1½ miles East of Bretona Corner Store on Highway 14 then 5 miles South; or from Looma go 5 miles West and 1 mile North.

SALE TIME—1 P.M. TERMS CASH

FULL LINE OF POWER MACHINERY

M-M TRACTOR Model U, new rubber with starter, lights, PTO (this tractor has just been overhauled and also has a new rad.); 1967 M-M Manure Spreader on rubber, 100-bus. size, with PTO drive. Intern'l 8-ft. Power Binder on rubber, with canvas, Intern'l Pull-type Combine, No. 64, complete with motor overhauled last fall; Cockshutt No. 8 Seed Drill 10-ft. D.D. 20-run, tractor hitch; J. Deere Plow No. 55, truss frame 3x14 on steel. Intern'l 10-ft. Cultivator stiff tooth on steel, Intern'l 10-ft. Tandem Disc with 18" blades, Scoop-A-Second 24-ft. 6-in. Grain Auger on rubber, 5-h.p. motor, Rolling Harrow Draw Bar for 10 secs. diamond harrows, 10 secs. Diamond Harrows, Macleods 4-ton R.T. Wagon, Hay Rack; Cut-down steel-wheeled Wagon on rubber, grain box; Tumble Bug 4-ft. Dirt Bucket; Coutts 11-in. Grain Grinder, complete with elevator; Set of Wood Wagon Running Gear; 2-wheeled Car Trailer; Stone Boat; Set of 12-ft. Pick-up Reels; Cockshutt Fanning Mill.

● HAYING EQUIPMENT—Massey Ferguson No. 3 Baler, complete with wagon hitch and slide; J. Deere No. 5 Power Mower, 7-ft., 3-point hitch; J. Deere Side Delivery Rake, 4-bar, on rubber; Intern'l 5-ft. Horse Mower; 10-ft. Dump Rake; Home-made Wooden Bale Stooker, 6-bale size.

● HAY—190 bales of Mixed Hay, in stack; 400 bales of Alfalfa Hay, in stack; 230 bales of Alfalfa Hay, in loft.

DAIRY CATTLE and MILKING EQUIPMENT

Holstein Cow, 7 yrs., milking, due Oct. 11; White Cow, 8 yrs., milking, due Jan. 9; Holstein Cow, 5 yrs., milking, due April 24; Holstein Cow, 5 yrs., milking, due Jan. 5; Holstein Cow, 6 yrs., milking, due Jan. 15; Holstein Cow, 3 yrs., in full flow of milk (open); Holstein Cow, 4 yrs., in full flow of milk (open); Holstein Heifer, due Aug. 11, before sale date; Holstein Cow, 4 yrs., milking, due Feb. 23; Holstein Heifer, due Oct. 24; Holstein Heifer, due Jan. 16; 6 Holstein Heifers, from 2 mos. to 1½ yrs.; Holstein Bull Calf, 2 mos. old; GRADE ANGUS BULL, rising 2-yr.-old.

MILKING EQUIPMENT—Surge Milking Machine, B.B. 2 pump, electric motor, pipe line for 12 cows and 1 Surge unit; Intern'l S 3 Electric Cream Separator, stainless steel, 900 lb. cap.; Fridge for cooling cream; 2—8-gal. Milk Cans; 3—5-gal. Cream Cans; Milk Pails, etc.

● HOGS—3 Gilts, York-Landrace cross, all due Oct. 7; 2 Sows, due on 17th & 19th of Oct.; 1 Dry Sow; 25 Feeder Hogs, 3 mos. old; 9 good Weaner Hogs.

● MISCELLANEOUS—Toro 24" Power Lawn Mower; 40 ft. 7" Endless Drive Belt; Chicken Wire; Hog Wire; Barb Wire; Feed Cooker, 40-gal., with jacket; Gas Pump; New 1¼" Force Pump and Hose; Coal Chick Brooder, 550-chick size; Forks; Shovels, etc.

PLAN NOW TO ATTEND THIS SALE! You will find a good line of Machinery and a small but very good dairy herd. There are many small items, so please be on time.

FOR BETTER SALES AND SERVICE

SEPT'S Auction Service

SALES MANAGERS AND AUCTIONEERS
Phone Leduc 446-2107 - 446-2172 or write Box 683, Leduc
HERB SEPT, Lic. No. 273 GORDON SMITH, Lic. No. 248
ADOLPH STROSCHEIN, Clerk.

The Ryley Times

District news items from Ryley

(Mrs. S. Kolodychuk)

Mr. and Mrs. Ted Brinker and family of Camrose visited with Mr. and Mrs. M. Sonuk on Sunday.

Mr. and Mrs. Frank Kushnir and family of Camrose and Mr. and Mrs. Gerald Kushnir of Edmonton visited over the weekend with their parents, Mr. and Mrs. Nick Kushnir. Gerald and Diane also visited with Diane's parents, Mr. and Mrs. Nick Pesko.

OBSERVES BIRTHDAY

A number of friends and neighbors gathered at the home of Mrs. Grace Norton to help her celebrate her birthday. She received many lovely cards, several bouquets of flowers, a red rose corsage and a purse of money. Hostesses Mrs. Tillie Nordwaski and Mrs. Agnes Annabo, assisted by Mrs. E. Larson served a lovely lunch.

Sunday dinner guests at the home of Mr. and Mrs. A. Sonuk were Mr. and Mrs. Mike Sonuk, Mr. and Mrs. Steve Sonuk and family and Mrs. A. Buyar, all of Hilliard.

Douglas Kolodychuk and Miss Maxine Worum visited with Mr. and Mrs. S. Kolodychuk on Monday.

Mr. and Mrs. E. A. Kales and son David of Edmonton and Mr. and Mrs. T. V. Greig and son Leonard of Jasper visited with Mrs. J. L. Hay and Mr. R. Greig.

John Goodall is a patient in the Tofield Hospital.

Mrs. A. Kushnir is spending a week visiting her son Nick and daughter-in-law Pearl and family.

Mrs. H. Kjemnes of Portland, Oregon and Mrs. M. Imler of Calgary were guests at the homes of Mrs. J. L. Hay, Mrs. H. B. Hillerud and Mrs. A. Adams this week.

Overnight guests at the home of Mr. and Mrs. Nick Kushnir were Mr. and Mrs. Carl Kushnir, Nick's brother and sister-in-law from Vancouver, B.C.

Mrs. C. Adams is holidaying at Jasper and Banff this week.

Borghild Sundlie has left for a week's holiday in the mountains with her sister, Mrs. M. Lillo.

VISIT TO YUKON

Miss Lucy Dieerlias left by plane to Dawson, Yukon Territories to visit with her aunt and uncle, Mr. and Mrs. Clifford Dieerlias.

AT SON'S WEDDING

Mrs. Paul Voegtlin and daughter Gwendoline and son Douglas left Monday, August 7 for Toronto where they will meet Mr. Voegtlin on his return trip from Holland. On August 9 they were to motor to Newport News, Virginia USA to attend the wedding of their son David and Norma Layman.

Visitors this week at the home of Mrs. J. L. Hay were her granddaughter and husband, Mr. and Mrs. H. Deckelbawn of Madison, Wisconsin.

BRIDAL SHOWER

The tastefully decorated United Church dining room, was the scene of a pre-nuptial shower in honor of Margaret Canzy. Mrs. Betty Norton pinned the corsage on the bride. Seated at the table with the bride-elect were Mrs. Ruth Davick, mother of the bride and Sylvia Solberg, bridesmaid. Many beautiful and useful gifts were presented to Margaret. A lovely lunch was served by hostesses Mrs. Betty Norton and Mrs. Effie Larson.

HOVELAND FUNERAL HOME

Phone 672-3131
Camrose
— OR —
Carl Nord, Ryley
Phone 663-3654

AUCTION SALE

HAVING BEEN FAVORED WITH INSTRUCTIONS FROM

JOHN OSADA, Mundare

who has sold his farm and is retiring from farming, the undersigned Auctioneers will sell by Public Auction on the South West Quarter of Section 30-51-16 W4, being 11½ miles south and ½ mile West of MUNDARE, or 1 mile North, 1 mile West, then 4 miles North and ½ mile West of HAIGHT; on—

WEDNES., AUG. 16th.

SALE STARTS AT 11:00 A.M.

— Lunch will be served at nominal cost —

- 8 HEAD OF CATTLE—Holstein Cow, 4 yrs., milking; Black Cow 4 yrs., milking; Red and White Faced Cow, 4 yrs., milking; Red Cow, [illegible] yrs., milking; Black Cow, 3 yrs.; Holstein Heifer, 18 mos.; Red and White Faced Steer, 18 mos. Heifer Calf, 1½ mos.
- SECOND LITTER BROOD SOW—Due to farrow by sale time.
- FEED—Expected approx. 150 bales of Alfalfa and Brome Hay; Approx. 300 bushels Feed Oats.
- BUILDINGS—32' x 16' Chicken House, single walls and single floor; 8' x 8' Milk House.
- MACHINERY—A.R. John Deere Tractor, equipped with factory hydraulics, PTO, new tires 1 yr. ago, in excellent condition; W.F. Allis-Chalmers Tractor, PTO, also in good condition; No. 25 J. Deere 6 H. Clipper Combine, with motor; 10 H. J. Deere Power Binder, converted to swather; 7 H. J. Deere Binder, with canvas; 3-bot. 16" Int'l Plow, power lift; 20-run M-Harris D.D. Seed Drill power lift, 6 H. M-Harris Roto Lift Tiller, on Rubber, power lift; 4½ H. Cockshutt Tiller, for repairs; 6 Diamond Harrows, with draw bars, 4 H. Int'l Horse Disc; 6 H. Int'l 2-row Cultivator; Dump Rake and 5 H. Mower; Wagon & Rack; 6" Wetmore Hammer Mill, belt extra.
- HOUSEHOLD EFFECTS & MISCELLANEOUS ARTICLES—See sale bills for complete listings.

TERMS CASH — Settlement to be made day of sale.

— AUCTIONEERS —

RUSS SHEETS	DAVE HUTCHINSON	M. N. ZOWTUK
Lic. No. 377	Lic. No. 464	Lic. No. 109
[illegible]	672-6263, Camrose	Ph. 688-2143, Holden

Clerks of Sale: Stan Robins, phone 688-3865, Holden Alberta and Milt Malik, phone 688-3844, Holden, Alberta

Ketchamoot

Mary Mitchell

Recent visitors with Peter and Yvonne Brown were Kleth Tiedemann (latter's cousin) of North Bay, Ont., his mother Roberta and Lane Bates of Lindbrook.

Marlene Schacher was one of the district 4-H members who attended the seminar in Edmonton recently.

Ken and Ann Oliver and family returned Saturday from a holiday trip to the northern U.S. and British Columbia.

Mrs. Nellie Carlisle and her sister-in-law Mae returned to Vancouver last Tuesday, after spending several weeks visiting friends in the district and in Edmonton.

Bill and Brenda Tipper of Winnipeg arrived early Sunday morning, by train, to spend part of their summer holidays with their grandmother, Annie McGinitie and aunt, Edith Turner.

Mrs. Belva Craven and daughters Linda and Bonnie of Vancouver visited with the Carlisles and other relatives the past week. They returned to the coast by plane on Tuesday.

AT WEDDING

Mr. and Mrs. Bill Ingram and Wesley attended the wedding of their daughter Donna on Saturday at Wesley United church. Others attending were Mr. and Mrs. Charlie Sears, Mr. and Mrs. Stanley Sears, and Jim and Annis Ingram.

Several [illegible] district farmers and their families attended the Camrose [illegible] this week.

[illegible] Dinny [illegible] of Camrose spent the weekend visiting with [illegible]

UCW MEETS

The Ketchamoot UCW held their [illegible] meeting [illegible] Thursday [illegible]

Darlene's Beauty Shop

BACK-TO-SCHOOL
PERM SPECIALS
Effective from Aug. 15th to Aug. 30th.
Now located next door West from the Barber Shop.
PHONE 662-3385

LAW OFFICE

EDWARD PIASTA
Barristers & Solicitors
of
Messrs. Liden, Ackroyd, Bradley, Philion & Piastra
Barristers & Solicitors
201 Revillon Building, Edmonton, Alberta
Telephone 424-0511

Attends at HOLDEN at the Village of Holden, Secretary-Treasurer's Office each TUESDAY afternoon, between the hours of 1:30 P.M. & 4:30 P.M.
Telephone 688-3846 (22-tfn)

MAURY JACOBS AUCTION SERVICE

(Ball & Jacobs Auction Service)
AUCTIONEER — SALE MANAGER — VALUATOR
MAURY JACOBS — Res. Phone 478-3010
Our experience is your assurance of a successful sale.
Edmonton Public Stockyards Box 1240
Phone 476-1213
Contact our office or home numbers anytime, or phone
Boyd Stauffer, Tofield, Wm. Winaneam, Ryley

Complete Real Estate and Insurance Service

OFFICE HOURS: 9:00 AM to 5:00 PM
Every Saturday in the Tofield Hotel
TOFIELD—PHONE 662-3417
Agents for Wawanesa & Abstainers Insurance Companies.
CENTRAL AGENCIES CAMROSE LTD.
4933 - 50 St., Camrose Phone 672-4491
Res. 672-2080 or 672-3850 (18-tfn)

In time of sorrow or need
for courteous and dependable service
Call 482-1561 Edmonton Collect
Day or Night

ANDREWS - McLAUGHLIN CHAPEL (1964) Ltd.

Agents
J. E. Stinson, Tofield — Garnet Burnstad, Ryley

2,000.00 CASH BINGO!

Mon.; Aug. 14th, 8:30 p.m. in the Viking Carena

$1,000 MAIN PRIZE — Tickets $2.00—Extra Cards 3 for $1.00

CROWN LUMBER

IS PLEASED TO ANNOUNCE A NEW TOFIELD BRANCH LOCATION

After serving Tofield well for so many years, Mr. Charles F. Kallal has decided to sell his Kallal Lumber to Crown Lumber.

We are pleased to announce the construction of a new showroom on the former Kallal Lumber property. Building will begin immediately, and we hope will be completed by early fall. In the meantime, Crown Lumber will be headquartered in a temporary building on the new property, and all stock from our former location is being transported there.

Come In This Week To Meet Your Crown Lumbermen!

Crown Lumber manager, Jack Whyte, invites all his Crown Lumber customers and all the former Kallal Lumber customers in the Tofield district to drop in at the new location, and to meet the former Kallal employee, Walter Neufeld, who will be serving our Crown Lumber customers. Continuing on duty is George Boese the Crown Lumber branch assistant.

SAVE ON BUILDING MATERIALS DURING OUR "GET ACQUAINTED" SALE

SPRUCE PLYWOODS

4 x 8 Sheets

5/16" Std. Sheathing	2.50
5/16" Stainply Sheathing	2.95
3/8" Std. Sheathing	2.95
3/8" Stainply Sheathing	3.40

FEED BUNKS — SELF FEEDERS — STOCK CHUTES AND GRAIN BINS — READY TO GO.

QUALITY ECONOMY SPRUCE
2x4's & 2x6's—all lengths. SPECIAL Per M $60.00

4 MIL BLACK POLYTHENE
2,000 sq. ft. rolls. SPECIAL — EACH $27.95

FIR SWEEP TEETH
8-FT.— Each $1.00 9-FT.— Each $1.10

CROWN LUMBER COMPANY LIMITED
DIVISION OF CROWN ZELLERBACH CANADA LIMITED
Now located on the former Kallal Lumber premises.
PHONE 662-3273 TOFIELD, ALTA.

BAZAAR OF VALUES

Merchandise selling at low prices this week on Highway 14

Fine quality merchandise at prices you'll hardly believe, will be found in the Highway #14 area this week, when customers will be honored with a tremendous 'Bazaar of Values'.

The Tofield, Ryley and Holden progressive merchants, courteous sales people; understanding and efficient officials; The Mercury . . . are all working together to offer the consumer the biggest welcome, and the greatest values, to be found in any shopping center. They invite you to be here this week and see for yourself, the great values they have to offer.

You can buy with confidence in Ryley, Holden and Tofield. Merchants in these centres displaying 'Bazaar of Values' posters, want to show you they appreciate your business, and will give you the best service available anywhere! These merchants are constantly alert to your needs, and keep their shelves supplied with merchandise selected for you, at prices that will save you money!

Check the 'Bazaar of Values' pages in to-day's edition of The Mercury for all your needs! You'll find a big welcome at these fine businesses, in the Holden, Ryley and Tofield area!

Two bank accounts can be cheaper than one

True Chequing. True Savings. Two accounts that work together to save you money. And pay you much higher interest on the money you save.

With True Chequing you get your account statement every month. And your cancelled cheques. (They're proof of payment.)

With True Savings, your money grows 50% faster than ever before. But leave chequing to your chequing account.

Bank of Montreal
Canada's First Bank

Just Try One—

YOU'LL LIKE THE CARS, AND THE DEALERS ON THIS LIST!

1956 FORD Galaxie XL
Hardtop with Radio. Power Steering, Power Brakes $2250

1955 PONTIAC Sedan
With Radio $1650

1950 CORVAIR Sedan
Radio. Automatic trans.

SEVERAL '67 FORDS, for immediate delivery.

Let us put you in a New Ford Car for your summer driving pleasure.

W. A. SWIFT
Phone 662-3206 Tofield
FORD — SHELL PETROLEUM PRODUCTS

WE SALUTE YOU
MR. AND MRS. CONSUMER!
"YOU HAVE MADE OURS THE FINEST SHOPPING CENTRE IN THIS REGION!"
COPYRIGHT BY CANADIAN
SALE

Shop these stores for a tremendous 'Bazaar of Values' this week.

E. H. BROWN
BANK OF MONTREAL
BLACK'S SALES & SERVICE
W. A. SWIFT
ARNETT MOTORS
ARCHIE'S HARDWARE
TOFIELD SERVICE GARAGE LTD.
MAPLE LEAF SERVICE
VERNER'S BAKERY
K & M. FARM SUPPLIES
BRUCE BUDD
MACLEODS
TOFIELD DRUG LTD.
CROWN LUMBER COMPANY LTD.

Fresh Baked Daily

PUMPKIN TARTS
WITH WHIPPED CREAM
AND OTHER WHIPPED CREAM SWEETS
(Saturday, August 12th)

★ — ★ — ★

DELICIOUS BAKED GOODS

Birthday Cakes
Made to order.

TRY OUR— BREAD, BUNS, PIES, PASTRIES, COOKIES— you'll love 'em all!

SPECIAL RATES FOR LARGE ORDERS
Weddings, Banquets, Church and Social Functions

VERNER'S BAKERY, Tofield
We Deliver to Tofield Phone 662-3255

SPECIAL!

GORDON TILLERS

Reg. $149.95— SPECIAL **$134.95**

SPECIAL SUMMER CLEARANCE

- SAVINGS IN DRYGOODS FOR EVERY MEMBER OF THE FAMILY.
- SAVINGS FOR HOME AND FARM.

MACLEODS
Authorized Dealer
Tofield Phone 662-3259

Brown's United Purity

Get your GWG Sport & Work Clothes HERE!

COMPLETE RANGE IN ALL SIZES

E. H. BROWN, Ryley

Are You Ready?

HARVEST IS JUST AROUND THE CORNER.

Bring your tractor or truck in for repairs now!

ARNETT MOTORS
Chevrolet — Oldsmobile — Chev Trucks
PHONE 662-3388 — TOFIELD

NEW HOLLAND GRINDER-MIXER

GRIND, MIX AND FEED AT YOUR CONVENIENCE!

Nothing beats the day-to-day convenience of do-it-yourself grinding and mixing. And nothing beats a New Holland grinder-mixer for doing the job right! An exclusive swinging chain on mixing auger prevents material from bridging at base of tank. Available with either 13-ft. or 10-ft. unloading auger.

K & M Farm Supplies
PHONE 662-3105 TOFIELD, Alta.

THRU

New Medical Discovery

ACTUALLY GOES THRU THE SKIN to relieve Muscular Aches and Pains

Rexall's new liquid penetrating pain-killer positively will not burn, redden or irritate the skin. Cooling, soothing, pleasantly fragrant. Brings quick, positive relief to muscular aches and pains.

GET THRU TO PAIN— muscular aches, stiffness and soreness, simple neuritis, muscular lumbago, minor rheumatic pains.

only $1.49

Tofield Drug Ltd.
PHONE 662-3104

Leave Worries Behind When You Drive Your Car! Get Peak Performance . . . Smoother Rides

Our mechanics know all about car care; each is thoroughly trained, uses the newest equipment, has long experience. Drive in for every car-care need!

Black's SALES & SERVICE
Chevrolet—Oldsmobile—Pontiac—Buick
Chevrolet Trucks—GMC Trucks
Phone 688-3840 Holden

DRY GOODS CLEARANCE

Girls' Terylene Blouses	Reg. 2.98 SPECIAL	2.49
Baby Doll Pajamas	Reg. 1.98 SPECIAL	1.50
Girls' Slips	Reg. 1.98 SPECIAL	1.49
Ladies' Slacks	Reg. 5.98 SPECIAL	2.98
Girls' Slacks	Reg. 1.98 SPECIAL	1.49
Girls' Slacks	Reg. 2.25 SPECIAL	1.75

MANY OTHER ITEMS 30% OFF

Archie's Hardware
Holden — Phone 688-3823

---

542 COCKSHUTT **COMBINES** on display.

★ — ★ — ★

ORDER REPAIR PARTS NOW FOR BETTER AND FASTER SERVICE —AVOID THE RUSH!

Tofield Service Garage Ltd.
Phone 662-4929 Tofield

FARM SAFETY

PLAY IT COOL! CARELESSNESS CAUSES INJURY

Keep your wits about you as you work! Finish each job, leaving no loose ends. And, keep farm equipment operating in top form.

Maple Leaf Service
Hunter & Friesen
Tofield Phone 662-3233

Bruce Budd

Your John Deere Dealer
PHONE 688-3877 HOLDEN

JOHN DEERE 16-FT. CHISEL PLOW— With weeder attachment $1065
JOHN DEERE 16-FT. SURFLEX— with harrow hitch $695
JOHN DEERE #5 MOWER $150
OLIVER 88 TRACTOR—With 15-30 rubber and hydraulics $1425
CASE COMBINE, with motor $375
GLENCOE 18-FT. FIELD CULTIVATOR— 1 year old $595
JOHN DEERE BR TRACTOR $125
ALLIS-CHALMERS ROTO BALER—$395

...NOW

DIRECT BANK FINANCING for Crown Lumber customers

Ask your Crown Lumberman for details on the savings you can make on credit purchases with direct-bank financing.

CROWN LUMBER COMPANY LIMITED

DIVISION OF CROWN ZELLERBACH CANADA LTD.
PHONE 662-3273, TOFIELD

Pioneer of Bardo, Ingolf Moen passes

Ingolf Moen was born in Norway in July, 1897. Together with another brother and sister he came with his parents, Mr and Mrs. Asbjorn Moen, in 1901 to Bardo, where he spent his early years. He attended school at Bardo and was also confirmed there. He served in the Armed Forces in 1918.

Ingolf was ill most of his life and died in Alberta Hospital on July 5, at the age of 70 years.

He leaves to mourn his loss: three brothers and seven sisters: George Moen, at Gresham, Wash., Art Moen at Camrose, Bennie Moen at Victoria, B.C., Borghild (Mrs. Lars Rolfstad) at New Westminster, B.C., Mabel (Mrs. Shrubsbury) in California, Gunhild (Mrs. Helmer Hendrickson) at New Westminster, Thelma (Mrs Mackie) at North Surrey, B.C., Margaret (Mrs. Knowles) at Vancouver, B.C., Lorraine (Mrs. Berg) at Mead, Wash., Norma (Mrs. Bregg) at North Surrey.

Funeral service was held in the Bardo Community Centre on Saturday, July 8, with Rev. C. Kopperud officiating.

Interment was in the Bardo cemetery and pallbearers were Philip Moen, Dave Moen, Lloyd Olson, Ivin Fosheim, Lester Severson and Leif Foshaug.

Hoveland Funeral Home had charge of the arrangements.

FLORAL TRIBUTES—The Family.

Memorials

To The Family—Myrtle and Peter Bjornson; Alice and Konrad Finseth, Petra Stauffer.

To Canadian Bible Society—Nita and Axel Kindley; Olaf and Nora Anderson; Aunty Inga Ness; Gudrun and Harald Ronning, Betsy and Walter Snell, Ingvald and Gladys Ness; Marge and Pat Williams, Alice and Ralph Dahl; Gladys and Lester Severson, Muriel and Howard Irving; Sylvia and Garth Evans; Esther and Ingolf Brekken.

To Bardo Lutheran Church—Pete and Louisa Lerbekmo; Magda and George Hendrickson.

To Bardo Lutheran Church Building Fund—Agnes Hagen and Neil; Roy and Mary Finseth.

To Associated Temperance Forces of Alberta — Aunt Alma, Talbert, Alvina and Family; Clarence and Borghild; Lief, Evelyn and Boys.

To Canadian Lutheran Bible Institute—Mr. and Mrs. Phillip Anderson; Mrs. Anne Anderson.

To Bardo L.C.W. Memorial Fund—Albert and Agnes Haukedal; Mrs. Ragna and Eystein Heiberg.

To Bardo L.C.W. Building Fund—Mr and Mrs. Arthur Moen.

Card of Thanks

We wish to take this opportunity to thank all our friends and neighbors for their many kind acts of sympathy during our recent and bereavement.

—Brothers and Sisters of Ingolf Moen. 10-8430

South Edmonton Denture Clinic Ltd.
G. GUENTHER
CERTIFIED DENTAL MECHANIC
7908 - 104th STREET
Phone 433-0408

WE SHIP LIVESTOCK
EVERY TUESDAY AND THURSDAY
NO HANDLING CHARGES ON HOGS DELIVERED TO CAMROSE!
C. J. DUGGAN & SON LTD.
Camrose, Alberta

65th Mennonite Conference held in Leamington, Ontario

The 65th session of the Conference of Mennonites in Canada convened in Leamington, Ontario, July 5 - 9, with 21,000 members of the conference being represented by 272 delegates from 87 of the 104 member congregations.

The overall theme "God Has Spoken" was treated in a series of five lectures by Dr. J. C. Wenger, a professor at the Associated Mennonite Seminaries in Indiana.

Two congregations were accepted as members of the conference. The Ottawa Mennonite Church with a membership of 30 became the most easterly congregation, while the First Mennonite Church of Burns Lake with 20 members became the most westerly congregation in the conference.

An executive committee appointed for the coming year will consist of: Chairman, Peter G. Sawatzky, Saskatoon, Sask.; Vice-chairman, Henry Poettcker, Winnipeg, Man.; and Secretary, Herman Enns, Hamilton, Ontario. Two new Board members were also elected—Erwin Cornelsen, Vancouver, B.C., and Henry Funk, Waldheim, Sask. Continuing in office were Ed Enns, Saskatoon, Paul Peters, Steinbach, Sask., and Henry F. Wiebe.

FOR ALL KINDS OF INSURANCE
See—CHAS. NOLAN
Phone 662-3130 Tofield

Drs. John Wovtuck & K. L. Cullum
are pleased to announce that
DR. GLENN R. BARON
HAS JOINED THEM IN THE PRACTICE OF DENTISTRY
Ph. 699-7771 - 403 Evergreen St., Sherwood Park, Alta.
Dr. Baron will be in Tofield for the Practice of Dentistry at Dr. Freebury's office every Tuesday, beginning June 27th. Office hours: 9 a.m. to 5:30 p.m. Please use side entrance.
FOR APPOINTMENT PLEASE CALL 662-3262. (tfn)

Ryley pastor visits Tar Sands

(Mrs. S. Kolodychuk)

RYLEY—Pastor Stanley Rude, along with two other pastors from Viking and Edmonton, are accompanying 30 young people from the Edmonton Conference on a trip to the Athabasca Tar Sands. The group left Hastings Lake Monday morning, motored by bus to Athabasca, then down the Athabasca River by boat for a first hand look at the Tar Sands development.

LAW OFFICE
HENRY J. BUDNITSKY
of
ARCHIBALD, EDWARDS, WHEATLEY & SADOWNIK
Barristers and Solicitors
will be at the Tofield Town Office from 1:00 p.m. to 4:30 p.m. on the 1st and 3rd Saturdays of each month.
— Edmonton Offices at —
1000 Chancery Hall EDMONTON Phone 424-2141

Former Holden resident, J. Tomasheski passes

After a lengthy illness, John Tomasheski passed away May 31 at St. Mary's Hospital, at the age of 65 years.

Born in Austria on May 15, 1902, Mr. Tomasheski immigrated to Canada with his parents as an infant the same year. On January 29, 1928 he married Annie Soloway and they resided on his farm in the Holden district until 1950 when he retired and moved to Camrose.

The deceased is survived by his loving wife, Annie of Camrose; one son, Lawrence of Czar; one daughter, Mrs. Helen Knudsen of Daysland; three grandchildren, Wayne, Terence and Gail; four sisters, Mrs. Tillie Tomshaw of Vegreville, Mrs. Annie Romarniski, Mrs. Julia Romarniski and Mrs. Katheryn Oganaski, all of Holden.

Prayers were said from the Burgar Memorial Chapel on June 2 and funeral services were held the following day with Rev. Fr. Lozensky officiating. Interment was in Camrose cemetery with Peter Oganoski, Nick Romarniski, Mike Chrystian, John Meclak, Tony Zak and Steve Soloway serving as pallbearers.

Burgar Funeral Home was in charge of the arrangements.

The Alberta Trailer of Crafts is coming:

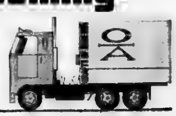

Don't miss this informative and attractive display of the best in Alberta crafts by nationally and internationally known Alberta craftsmen.

More than 300 carefully chosen items will be on display including: Ceramics, Weaving, Jewellery, Metal, Basketry, Sculpture, Enamelling, Textiles, Photography, Batik and Leather.

The exhibition will be open from 1:00 to 10:00 p.m. and will be staffed by members of the Arts and Crafts Division of the Provincial Cultural Development Branch.

Visit the Trailer of Crafts when it comes to your community.

It's free.

PLACE: Bank of Montreal Parking Lot (Tofield)
DATE: Friday, August 11th, 1967
TIME: 1:00 p.m. to 10:00 p.m.

AUCTION SALE
ACTING ON INSTRUCTIONS FROM
MRS. LAURA CHRISTIANSON, Holden
the undersigned Auctioneers will sell by Public Auction, ½ a block West of the Royal Bank at Holden, the following goods, on—
SATURDAY, AUG. 19th.
SALE STARTS 1:00 P.M.
CENTENNIAL ANTIQUES, such as: Black Gunpowder Bottle; Little Br. Jug Whisky Bottle, Some Table Knives & Forks; Beatty Handpower Washing Machine, Old Rocking Chair. Real old Coal Oil Lamp; Wall Pictures, Solid Oak Tables; 2 Water Pitchers & Bowls; Solid Oak Wash Stand; Solid Oak Dresser.
OTHER HOUSEHOLD EFFECTS & MISCELLANEOUS ITEMS: 9 cu. ft. Philco Semi-automatic Fridge (2 yrs. old); 4-burner Beach Natural Gas Stove, Oven & Broiler; Easy Natural Gas Heater; 3 Natural Gas Radiants; Camp Stove (converted to gas); Kitchen Table & 2 Chairs; Kitchen Stool; Bread Box; Beatty Electric Washing Machine; Sunbeam Mix-Master; Juicer; Electric Radio; Dishes, Pots & Pans, 5-gal. Crocks, Pails, Sealers, Cutlery, TV Trays; Sewing Cabinet, 9-pc. Dining Room Suite (solid oak), 3-pc. Chesterfield Suite, Piano Stool, Writing Desk, Flower Stand; Magazine Rack, Bed, Chiffoniers. A number of Holy Pictures, Other Wall Pictures, Hollywood Bed, Single Bed, Bedroom Rug; Wardrobe, Thermos Jug, 4-pc. Bedroom Suite, Ironing Board; Good Solid Oak Table. All kinds of Bedding (sheets, blankets, bedspreads, pillows, cushions, quilts), Lawn Mower; Garden Tools; Garden Hose; Shovels—just a whole lot of items too numerous to mention.
TERMS CASH — Settlement to be made day of sale!
— AUCTIONEERS —
M. N. ZOWTUK, Lic. No. 109, Ph. 688-2143, Holden
RUSS SHEETS, Lic. No. 277, 672-6461, Camrose
DAVE HUTCHINSON, Lic. No. 464, 672-6203, Camrose
Clerks of Sale: Stan Robins, phone 688-3865, Holden Alberta and Milt Malik, phone 688-3844, Holden, Alberta.

Ross Creek news

(Intended for last week)

(Mrs. L. Van Buskirk)

Robin Olsen of Edmonton is spending a few days with Donna McLachlan.

Karen Thor of Islay spent part of her vacation with her grandparents Mr. and Mrs. Ford.

Al [illegible] Cossey, Doris Schacher, Mickey Niemetz, Irene Seib and [illegible] called on Winnie McLachlan Friday afternoon to wish her happy birthday.

Ross Cossey spent last week in Edmonton helping Howard [illegible] with his cattle at the stock show.

Several couples attended the wedding of Lorraine Warshawski in St. Michael on Saturday.

Maria and Mavis Basaraba went to Tofield Saturday afternoon to help their cousin Bonnie King of Edmonton celebrate her [illegible] birthday party at the home of their grandparents. Sixteen guests partook of the lovely cake which was in the shape of a figure 5.

Photo by Langbell Studio.

Wease - Francis wedding solemnized on June 24

Tofield Baptist Church was the scene of a lovely candlelight wedding on June 24, when Miss Rose Sharon Ann Francis, daughter of Mrs. George E. Francis of Tofield and the late Mr. Francis, became the bride of Mr. Neil Lewis Wease, son of Mr. and Mrs. Clarence M. Wease of Apsley, Ontario. The double-ring ceremony was performed by a cousin of the bride, Pastor Garry Francis, of Rosebud.

The bride, given in marriage by her brother Glenn, was lovely in a floor-length sheath gown of white peau de soie, featuring a matching lace-trimmed train attached to the shoulders, round neckline and lily-point sleeves. Her chapel-length veil was held in place by a matching ring-band headpiece, and her bouquet was of red roses and white carnations.

The matron of honor, Mrs. Charles Rude, sister of the bride, and bridesmaid, Miss Stella Wenstob, friend of the bride, wore identical floor-length sheath gowns of deep pink peau de soie, with matching head bands, and carried cascades of white gladiolus.

Miss Shirley Rude, niece of the bride, was flower girl, wearing a street-length white dress with pink trim and carried a basket of seasonal flowers and streamers. Candlelighters, Misses Carol and Lois Rude, nieces of the bride, wore dresses identical to that of the flower girls.

The groom was attended by his brother, Benson, and Earl Turriff, both of Ontario. Master Barry Rude, nephew of the bride, was ring-bearer, and Charles Rude and Jack Francis were ushers.

During the ceremony, Mrs. Garry Francis rendered three solos, "Wedding Prayer", "Whither Thou Goest" and "Together". Miss Sharon Torbjelm was the pianist.

For her daughter's wedding, Mrs. Francis chose a two-piece knit suit with white accessories, and a corsage of white carnations. The groom's mother wore a three-piece navy and white suit with black accessories, and a corsage of pink carnations.

Following the ceremony, a reception was held in the church basement, where Misses Linda Rude, niece of the bride, and Carolyn Wease, sister of the groom, were in charge of the guest book. The three-tiered wedding cake was baked by the bride's mother and decorated by Mrs. Henry McGinitie. Pastor Les Smith was M.C. and Garry Francis proposed the toast to the bride, to which the groom ably responded. Mrs. Iris Francis was in charge of the gifts.

For travelling, the bride chose a two-piece turquoise and silver knit suit with white accessories, and a corsage of pink roses and white carnations.

After a wedding trip to Jasper, Banff and Rosebud, Neil and Sharon left to make their home in Oshawa, Ontario.

SUMMER SPECIALS!
1961 METEOR Sedan— V'8, auto. Radio and Heater.
1958 GMC 1½ Ton— with new box & hoist.
1955 CHEV. Sedan
1953 FORD ½ Ton
Peterborough Boat, 14-h.p. Evinrude Outboard Motor, and Trailer.
See the New Versatile 15' S.P. Swather on display, and Versatile Combines at—
Tofield Farm Equipment
PHONE 662-4948

Holden and district news items

(Mrs. G. H. Taylor)

(Intended for last week)

Mr and Mrs. Allan Owens and youngest daughter Donna, of Edmonton, called on friends Thursday evening of last week. Allan was a former Holden resident for many years, receiving his education here when his parents and brother Oliver resided in the village. Allan's father, Percy Owens, was manager of the creamery for several years and later operated a garage and repair shop in partnership with his son-in-law, Earling Henderson. The Owens family left Holden about 18 years ago to make their home in Edmonton.

Mr and Mrs. Ron Salk and baby, of Edmonton, left for home Tuesday evening of last week, after visiting on the farm with her parents, Mr and Mrs. Jim MacLeod, for several days.

Mr. and Mrs. Oscar Afseth and Mrs. Bob Beattie are back from their trip to Outlook, Sask., and attending the opening of the new Gardiner Dam in Saskatchewan. Aaron and Nadine Beattie stayed to spend holidays with their grandparents.

Sandra Huseby, daughter of Mr. and Mrs. Con Huseby, is employed for the summer months at Dr. Myer's dental office in Camrose. Sandra is taking a Dental course at the University of Alberta.

Robert Harris, son of Mr. and Mrs. Alex Harris of Edmonton, has been visiting the past week with Mr. and Mrs. Hans Brekstad, helping on the farm.

Mr. and Mrs. Bruce MacDonell and children were spending the weekend at Drumheller, visiting with friends and bringing home their son, Douglas, who had been holidaying there for the past week with friends.

Miss Joan Smith, nurse with the Vegreville Health Unit who has been stationed at the Holden office for the past several months, has been transferred to Vegreville.

Mrs. Geo H. Taylor was pleasantly surprised Thursday evening, July 27, to receive a telephone call from their son Brian, his wife Dineke and eldest grandson, Ernest, in Ottawa, Ontario, wishing her "happy birthday" greetings. Mr. and Mrs. Brian Taylor and family are expecting to spend their holidays visiting his parents, near the end of August.

Mr. and Mrs. R. Bateman and family, who have been holidaying for the past month at a lake in Saskatchewan, returned home late Friday evening.

Mr and Mrs. Lawrence Bilyk of Edmonton were visitors over the weekend with their family, the Nick Bilyks.

Miss Theresa Appleby, nurse-in-training, of Edmonton, was a weekend visitor with her family, the Ted Applebys.

Harry Appleby, who was a hospital patient in Edmonton for surgery on his hip, then in the nursing home in Viking, is now back at Vialta Lodge, Viking, and is feeling much improved in health.

Mrs. N. L. Campbell is still a patient in the Leduc Municipal Hospital and her leg is very slowly healing, but has been advised by her doctor that to hasten the healing she will have to have a skin graft on it, and will be in hospital for some time.

Marvin Appleby and Ken Zowtuk of the Holden Sea Cadets are attending camp at HMCS Quadra, at Comox, B.C. Terry Paulson of Ryley and three members from Viking are also at camp.

TRUSTEES MEET

The Holden Drainage District

Mr. and Mrs. Wilfred Christianson of Kelowna, B.C., arrived Friday evening to visit for several days with Wilfred's mother Mrs. Laura Christianson. On their way they stopped at Camrose to pick up Mrs. Christianson, who is a resident at Bethany Nursing Home in Camrose, bringing her with them to stay at her home while they are here. Mrs. Christianson is closing her home in the village and is planning on putting it up for sale.

Mr. and Mrs. Starzko of Bruce who recently purchased the former Hvidd house, will soon be moving in to make their future home here. Mrs. Harriet Sen and family, who have been residing there for the past four months moved into the Stefaniszyn house the end of last week.

County of Beaver #9
OFFICE HOURS:
9:00 A.M. to 5:00 P.M.
Monday through Friday.
Saturday, closed all day.

LAW OFFICE
COLLINS & BRAUL
Barristers & Solicitors
200 Royal Trust Building
EDMONTON ALBERTA
Each Saturday 9:00 - 5:00 at Watson Building, Tofield
Edmonton ph. 429-1096 Tofield ph. 662-3148

DRAYDEN INSURANCE & ACCOUNTING LTD.
Why don't you drop in and see us for all forms of insurance—
• Fire • Hail • Life • Auto • Casualty
— accounting, auditing, and income tax —
HOLDEN Telephone 688-3865 Alberta
STAN ROBINS, Manager

TRENCHING
Complete Backhoe Service
Septic Tank Cleaning
VERN'S ENTERPRISES
BAWLF — Phone 373-2187

Competitive Prices
PHONE 672-2555
We will deliver promptly the right amount of correctly mixed concrete to your job, strength guaranteed as specified.
FOR YOUR PROTECTION, the control of our concrete is checked by a registered testing firm. All sand and crushed rock used is tested to insure proper strength.
We stock 'Type 5' Cement for alkali soil conditions.
Camrose Transit Mix Ltd.

Agriculture Committee notes

By Ron Boyles, Fieldman

TREES

We have just received word that three to four feet White Spruce will be available at the Provincial Government Tree Nursery during the week of August 21st-25th. No application is necessary. Salespayers may go directly to pick up these trees and are expected to take a lory to prevent drying on the return trip. A half ton truck will carry 150-200 trees. Farmers are urged to get their applications in early this fall for other trees and ornamentals from Oliver and Brooks Township lists will be out soon and will be available from the D.A. and Ag. Committee Offices.

WEEDS

Our weed inspection this summer has revealed an increased acreage sprayed for weed control. We have found crop damage from spraying in some fields and there does not appear to be a uniform pattern of complaints that we have received so far. The Department of Agriculture has requested us to make a survey of this spray damage and cooperate with other M.D.s and Counties in getting as many reports as possible.

I would appreciate hearing from farmers who have noticed damage that they suspect was caused by spraying.

At this time we are trying to get reports of Perstand Perennial weed patches and expect farmers to co-operate in eradicating these weeds before they spread.

ROADSIDE SEEDING

New roads, ditches and backslopes will be seeded this fall and farmers who wish to work these backslopes are requested to pick up seed as soon as possible or let me know if grain will be needed next year and we will not sow grass and legumes this year. Grass seed is distributed free to farmers that intend to do extra work in order to mow roadsides for hay.

PESTS

Shelterbelts and garden insect pests have increased this year and farmers are making good use of our high pressure sprayer for applying insecticide to tall trees. Contact our office for further particulars.

Our Elston pocket gopher poisoning machine will be available this fall if ground conditions are satisfactory. Please advise us if you feel that will do a good job of killing these pests in wooded down fields.

Maggie traps are available on a demonstrator basis and farmers are requested to return these traps within a week or report when picks them up. The County bounty on magpie feet will be paid as usual

Diary of a vagabond

(Continued from Page 9)

the call of duty, allowing tourists fo be photographed with them.

Granted it is all part of a certain chauvinistic showmanship, yet all this visual nationalism means just one thing to me. That is, it is gaining respect and appreciation around the world from visitors who include Ottawa in their travel itinerary, and how the Diplomatic Corps stationed in the various embassies throughout the city. They are vociferous in praise of Canada's beautiful capital city.

It has been said that as a nation, Canadians are not flag wavers. Ottawa, in its metamorphosis, is certainly evidence of our pride in our country and the great progress the nation has made in its hundred years of Confederation.

- ALLIS-CHALMERS MACHINERY AND PARTS
- BRIGGS & STRATTON and CLINTON GAS ENGINES—Parts and Service
- TRACTOR OVERHAULING — ALL AT —

Patterson Farm Equip't
CONRAD PATTERSON
Phone 62-3930 Tofield

Summer Clearance SALE
AUGUST 11th. to AUGUST 25th.

Ladies' Dresses — 2 for 1
Buy 1 and pay 25¢ for the second one!

Coats & Hats at 1/2 price

20% OFF Jackets, Skirts, Blouses, Suits, Slacks, Sweaters, Shoes, etc.

20% OFF Children's Slacks, T-Shirts, Blouses, Dresses, Shorts, Shoes, etc.

20% OFF on some lines of Materials.

WATCH OUR BARGAIN TABLE FOR SPECIALS!

Garfield's LADIES' WEAR
TOFIELD PHONE 662-3414

Ross Creek district news items

Mrs. L. Van Buskirk

Mr. and Mrs. Max Schreiber and Marlene and Barbara attended the wedding of Doris' nephew Jim Dafoe and Joyce Kozak, both of Edmonton on Saturday.

Several Ross Creek ladies attended the wedding of Shirley Rose Hrenchuk and Myron Peter Dziwenka in Mundare, on Saturday.

Stan Klatchuk was a patient in the Lamont hospital for a few days.

Mr. and Mrs. Howard Malcolm and Scott motored to Edson on Monday. Scott will be employed at the Bank of Commerce branch there.

Mr. and Mrs. Robby Schacher spent a few days last week at Restina and Medicine Hat.

Mr. and Mrs. Ralph Cossey and Jack, and Mr. and Mrs. Maurice Van Buskirk and boys were among the Monday evening guests at a turkey supper. Mr. and Mrs. Eugene Carlisle held in honor of Gene's mother-in-law and sister who are visiting here from the coast.

Robin Olsen of Edmonton is visitor with Georgina McLachlan this week.

UCW MEETS

The UCW held their monthly meeting at the home of Betty Pedersen on Wednesday evening. Betty Pedersen and Lavra Reinhardt were co-hostesses for the 11 members and one visitor present. Church services will be held in the United Church on the second and fourth Sundays in August.

Mr. and Mrs. Jim McLachlan and family, and Mr. and Mrs. Dwayne McLachlan and family attended a family re-union of the Duncan family at Camrose on Sunday.

Mrs. Judy Franklin and Shane spent the long weekend with Mr. and Mrs. Maurice Van Buskirk and family.

Mr. and Mrs. Howard Malcolm have returned from a trip to Cranbrook, B.C.

Local girl injured in CNR train wreck

Nette and Susan Appleby left via Somerset-Universal for Toronto on July 30th to visit Mr. and Mrs. G. Roberts, Patti, Jane and Glynnis, formerly of Edmonton and Calgary. After two days touring and sight seeing which included Niagara Falls, they continued their home on August 1st at 1:15 p.m.

The girls' mother, Mrs. Appleby, from Edmonton with a friend, Betty Jean Irvine, attended the funeral service for Mrs. Appleby's sister-in-law, Mrs. Roberts, who was killed instantly in the train accident which occurred north of Dryden, about 200 miles north of Nipigon, on July 29. Girls are detailed:

"After a two-hour wait at the scene of the accident they were then taken back to Sudbury, and from there sent on C.P. track to Toronto, Ontario, on August 3rd, at 2:00 p.m.

The train was delayed a total of 11 hours, arriving in Edmonton on August 4th at 6:40 p.m. Four engineers were killed one passenger died of a heart attack and others suffered minor injuries, including Susan's bruised knee and hip.

Gallinger - Wells vows exchanged at Tofield

The Tofield United Church was chosen as the scene of the double-ring ceremony uniting in marriage Miss Darlene Joanne Wells and Michael Edward Gallinger. The Rev. McDonnold officiated at the candlelight service; Mrs. Simson was organist, and Keith Appleby was soloist.

The bride is daughter of Mr. and Mrs. Ronald Wells of Mardene, Sask., and the groom is son of the late Wilbur Gallinger and Mrs. Gallinger of Tofield.

Given in marriage by her father, the bride was charming in a floor-length sheath with matched train, fashioned of imported lace over peau de soie. The same lace was repeated in the full length of the train, a jewelled tiara held her triple cut chapel veil, and she carried a cascade of yellow orchids.

The bridesmaids were Miss Gail Wells and Miss Betty Lou Porter of Edmonton. They were dresses of yellow imported lace over peau de soie, with matching headbands, and carried white carnations with yellow ribbons.

The best man was Claude Gallinger, and groomsman was Neil Schopher of Chauvin. Ushers were Ken Appleby and Bert Brumwell.

The bride's mother chose a coat of pink lace over peau de satin with matching sheath, white accessories and a corsage of pink orchids. Mother of the groom chose a coral sheath of peau de soie matching hat and a corsage of yellow roses.

The reception was held in Tofield United Church lower hall, where Miss Carol Wells presided at the guest register. Ken Appleby was master of ceremonies, and toast to the bride was given by E. A. McGarvey. Open house was held at the home of Mrs. W. Gallinger, and a dance followed in Tofield Hall with music by Johnny Abre's orchestra.

For her going-away outfit, the bride chose a two-piece pink suit and white accessories.

The happy couple will reside at Tofield.

L. L. Williamson D.C.
Doctor of Chiropractic
Ryley Office—Wed. 2 - 5 p.m.
Main Office 8800 - 92 Street, Edmonton.
39-tfn

For Refreshing People!
CARLING Black Label BEER
Brewed in ALBERTA
The BOLD BRIGHT BEER

Camrose AUCTION CO LTD.
— SALES EVERY SATURDAY —
At Our Sale on Saturday, August 5th—
FEEDER HEIFERS sold up to $22.00 cwt.
DAIRY COWS brought $240.00 each.
STOCK COWS sold up to $16.00 cwt.; with Calves, $245.00.
STOCK STEERS sold up to $28.00 cwt. — Common Steers sold from $20.00 to $24.00 cwt.
DAIRY CALVES sold from $70.00 to $85.00 each
HOLSTEIN COWS brought from $150.00 to $200.00 each.
SADDLE HORSES sold up to $130.00 each.
WEANER PIGS from $6.50 to $12.00 Feeders brought up to $22.00 each. Gilts up to $55.00. Pigs Sows up to $100.00 each Boars $50.00 each
SPECIAL LISTINGS for our next Sale on Saturday, August 12th—
30 GALS. OUTSIDE WHITE, RED AND GREEN PAINT.
LIVESTOCK will include: Several Cows and Calves; Several real good Steers and Heifers; Calves and Dairy Cows, plus the usual run of Feeder and Weaner Hogs, Sows, Gilts and Boars
REAR CAT #4A HAMMER MILL, FEED CUTTER, like new condition.
1959 MONARCH, fully equipped
FOR BETTER SALES, SERVICE AND SATISFACTION CONTACT YOUR VOICE OF AUCTIONEERING!
OTTO STREBERG —AUCTIONEERS— ART NIVEN
Lic. # 521 DENNIS STREBERG, Lic. #677 Lic #526
DAVE HUTCHINSON, Lic. #464
Phone 672-2194 Res. 672-3885

Mercury Classifieds

CARDS OF THANKS

We would like to take this opportunity to thank our family for the lovely dinner and open house to make our 35th anniversary such a memorable time. Also thanks for all our lovely gifts and cards received also to all that attended. And to all that helped in any way. We greatly appreciate it.

Thanks ever so much.
—Don and Ethel Carlisle.
39p-37tfn

ENGAGEMENTS

Mr. and Mrs. R. S. Carpenter of Calgary, announce the engagement of their daughter, Patricia Anne Thornton, to David Lester Severson, son of Mr. and Mrs. L. Severson of Tofield. The marriage will take place on September 2nd, 1967, at 3:30 p.m., at St. Peter's Anglican Church, Calgary.
39c-39tfn

FOR SALE

FOUR FRESH COWS, good milkers; two Holsteins, two Polls. Phone 662-3176, R. H. Lazarenko.
39-40-39c-3766

3-YR.-OLD 5-BEDROOM HOME; feature wall; double furnace; double garage; mahogany finishes; 1½ tubs. Custom built interior. Phone R. Thibodeault, 662-4975.
39-40-39c-3760

OLDER TYPE HOUSE; 5 rooms and bath; all utilities; good location; landscaped and garden. Cheap for cash. Phone 662-3533
39-40-39p-3766

'58 DODGE, 4-door, V-8 automatic. What offers? See Gaylord Kauffman, Tofield.
39-40-39p-3768

CAN YOU SELL—
FROM "COAST TO COAST"
AMERICA'S
BIGGEST CLASSIFIED
Helps You Do Just This!
PHONE 883-4848
And Ask For A "Friendly" AD TAKER!

3-STOREY 5-BEDROOM HOUSE; double garage; all services. Phone 662-3522, plete for $6,500.00.
40-40-39p-3766

70 2-YR.-OLD HENS, still laying. Phone 662 3561.
40-39p-3710

MUST SELL—3-bedroom house on three lots; low down payment, on terms; all utilities; or 3-bedroom House on two lots. Phone 662-4571
39-50-51p-3717

CROSSBRED GILTS, BRED AND open. Jack Perkins, Wainwright Hog Ranch Ltd., 842-3042, Wainwright.
39-51-52c-3720

PIANO IN GOOD CONDITION. Phone 632-2144, Holden.
39-51-52p-3719

54 DC 4 CASE, LIVE PTO AND dual hydraulic, with or without farmhand; 6-ft. Case Tiller; '57 Ford 3-door Hardtop, V-8 stand.; John Deere side delivery Rake. Allan Kropielnicki, Ryley, Alta.
39-51-52p-3717

EMPLOYMENT WANTED

WOULD LIKE FARM WORK 2 days per week. Marvin Rasch. Phone 662-3653.
39-40-39c-3698

LEAVE THE CHORES TO ME; your private chore boy, while on holiday. Contact C. Rose, Phone 662-3337.
39-40-39p-3764

FOR RENT

3-ROOM PARTLY FURNISHED suite in garage. Available July 1. Miss C. Kozak, Phone 434-2566 or 662-3533-hour walk at the
39-40-39c-3678

PREMIUM SPACE, suitable for office or small rental establishment. Located on Main Street, next to Post Office. Contact Watson (Tofield) Ltd. Phone 662-3443.
39-39c-3686

BASEMENT ROOM, ALL FACILities, including garage, stove supplied if required. 662-3365 or 662-3469.
39-51-52p-3716

SERVICES

IMPROVE YOUR LAWNS, Gardens, Flower Beds and Roses. Plants with Peat Moss. It costs very little and results are remarkable. Saves on water, too. Available from Peter Hetsel or Macleods Store, Tofield.
7-tfn-3883

SPECIAL VALUES
In Used Merchandise!
HAMMERMILLS — HARROWS
GAS & ELECTRIC RANGES
TV's — FRIDGES

Macleods
Tofield
33-tfn-3886

I, E. Stinson — Notary Public — for Tyler's Flowers and Antiques - McLaughlin Funeral Home. Phone 662-3374 or 662-4048, Tofield.
tfn

PIANO LESSONS will be given by Mrs. Dea Litwin at her home. Anyone interested please Phone 662-3722.
40-40-39c-3764

Church Services

TOFIELD UNITED CHURCH
W. H. McDonnold, B.A., B.D., Minister
Sunday, Aug. 13th
10:00 a.m.—Public Worship.

MENNONITE BRETHREN CHURCH OF TOFIELD
Geo. Goring, Minister
Phone 662-3196
Sunday, Aug. 13th
10:00 a.m.—Sunday School.
11:00 a.m.—First in a series of "Deeper Life Services" and to continue each evening Sunday through Friday.

LUTHERAN CHURCH
Ryley, Alberta
Pastor: Rod Reide
Sunday, Aug. 13th

HOLDEN—
10:00 a.m.—Divine Worship.
11:00 a.m.—Sunday School.

RYLEY—
10:30 a.m.—Sunday School.
11:00 a.m.—Divine Worship.

HOLY TRINITY CHURCH
Anglican
Sunday, Aug. 13th
11:00 a.m.—Worship Service.

SARGO LUTHERAN CHURCH
(4 miles south of Tofield at Anderson School)
Rev. Art Dahlen, Pastor
Phone 672-4223
Sunday, Aug. 13th
11:30 a.m.—Worship Service.

CATHOLIC CHURCHES

TOFIELD—
First, Third and Fifth Sunday of every month ..... 10:30 a.m.
Second and Fourth Sunday of every month ..... 8:30 a.m.

RYLEY—
First, Third and Fifth Sunday of every month ..... 9:00 a.m.
Second and Fourth Sunday of every month ..... 10:30 a.m.

MINISTIK—
Every Sunday at 12:00 noon.

TOFIELD BAPTIST CHURCH
Pastor Ladie Smith
Sunday, Aug. 13th
10:00 a.m.—Worship Service
11:00 a.m.—Sunday School
6:00 p.m.—Evening Service
Monday to Friday, Aug. 14th-18th, Vacation Bible School 9 a.m. to 12 noon.
Tuesday, 8:00 p.m. — Prayer Service.

Employment in logging is changing rapidly from seasonal work for unskilled labour to year-round employment with highly skilled woodsmen.

Lakeshore - McKenzie

(Mrs. Ellen Sams)

Mrs. Johnny Gloria Wood returned home Thursday afternoon from visiting her parents Mr. and Mrs. John Miller at Barrhead. Her mother an debtor Linda returned home with her for a visit here.

Marjorie and Jacobsen and children Lyle and Dave were Thursday evening visitors at the home of Doug and Vivian Murray at Kelsmount.

4-H'ERS VISIT HERE

Mr. and Mrs. Staples of Taber arrived Tuesday evening at the home of Mrs. Ethel Wood and daughter Mr. Staples is driver of the bus bringing several 4-H members for a visit in the County of Beaver, and he and Mrs. Staples will be staying with Mrs. Ethel Wood while the 4-H members visit different parts in the area.

Quite a number of members of the Berwyn 4-H Beef and Calf Club family visited the Alberta Game Farm on Sunday and later in the afternoon in a picnic dinner at South Cooking Lake.

Betty and Elaine Jones, daughters of Glen and Thelma Jones went to Vancouver, B.C. with their great grandmother, Mrs. Louie Kallal on Monday to spend the week holiday with her and other relatives there.

Vivian and Norman Jones and son Donald and Janet Wichenberg, all of Edmonton were Monday evening guests at the home of Vivian and Janet's parents, Mr. and Mrs. Hickenberg in Tofield.

Charlie and Mickey Niemets and sons Dean and Doug left Tuesday on a motor trip into British Columbia for a few days' visit.

Mrs. Loretta Weir left Thursday to spend a few days with her sister Donna and Frank Edwards at Elk Point.

Doris and Howard Brown and two little boys were on a motor trip through Saskatchewan last week, where they attended the Regina Exhibition and also visited several Pulled Hereford farms on their tour.

Emil and Martha Tiedemann, Yvonne and Peter Brown and little son Daniel of Ketchamont, Mr. and Mrs. Ernest Scott and Betty Ann of Lindbrook, Bill Tiedemann of Deville and Eric and Bertha Sorrell and daughter and son Elaine and Freddy were on a sight-seeing tour to Pigeon Lake. They had a picnic dinner at Ma-Me-O Beach and enroute home they stopped at the Hasdale Mission.

Emil and Martha Tiedemann were Tuesday evening visitors at the home of Willard and Barb Ferguson. Rob's brother Melvin and Lorna Henderson and little daughter of Vanderhoof, B.C. are visiting there at present.

Churches combine for summer picnic

(Mrs. S. Kolodychuk)

RYLEY — Ryley, Tofield and Ministik Lutheran Catholic Church members held their picnic on Sunday, August 6 at the Hasbag Lake Community Centre.

Although there were a few clouds the sun came shining through for the picnicers. A lovely dinner was served on the tables which were loaded with the good food brought by the ladies.

The young people took on the men in a soft ball game, with the score 10 to 12, in favor of the young people. The ladies enjoyed an hour of bingo while the children took part in racing. The day came to a close with a weiner and marshmallow roast and ice cream.

Mr. and Mrs. D. Carlisle mark 25th anniversary

On Sunday, July 30th, Mr. and Mrs. Donald Carlisle were pleasantly surprised at a dinner in their honor on their 25th anniversary at the Tofield Legion Hall, by their family. A lovely wedding cake centred the table, baked by Mrs. Carl White and decorated by Mrs. Earl Jones.

Jim Ingram served as master of ceremonies. Relatives from Edmonton, Lamont and Tofield were present, as well as were their attendants of 25 years ago, Mrs. Belva Craven of Vancouver, sister of the groom, and Mr. Hillmer Anderson of Camrose, brother of the bride. Another guest was Don's mother Mrs. Nellie Carlisle of South Burnaby, B.C. Aunt Mae Carlisle of Gladbrook, Iowa, and two nieces of Don's, Linda and Bonnie Cranbrook, Vancouver. All their children were present: Mrs. Phyllis Wilson of Ross Creek, Wayne, of Edmonton, Wayne of Lamont, Keith, Ricky and Grace, all in Tofield.

In the afternoon, open house was held when neighbors and friends from Ryley Lindbrook, Tofield, Edmonton and Bay Accord called to congratulate the Carlisles.

Elvera Carlisle was in charge of the guest book.

Ministik news

Mrs. J. Seddick

At the United Church on Sunday, Harold Dunbarn was welcomed back by the congregation after a five weeks' vacation in the "Old Country".

Mr. and Mrs. Albert Herricks and boys enjoyed a week's vacation in the Okanagan Valley, Vancouver, Chilliwack and other coastal points in B.C.

Grant Proctor returned home last weekend, after being in charge of his manager's office at Rainbow Lake.

Miss Pat Proctor recently enjoyed two weeks in the Okanagan Valley in B.C., with her sister and family, the Bob Barbetons of Edmonton.

Mrs. Tom Jones is a visitor with her brother and family in Dawson Creek, B.C., for a few days. Her daughter, Helen Jones of Vancouver, is taking charge of household duties while she is away.

Mrs. M. J. Lilness of Winter, Sask., spent the past week with her sister, Mrs. Helen Hennessy of her son, Orvin Lilness and family were Sunday guests with Mrs. Hennessy.

Joan, youngest daughter of Mr. and Mrs. Russell Rowland, has secured a position with the CNR at the Macdonald Hotel.

Mrs. Irene Williams assisted at the Keith Williams home last week, while her son was being put up.

Mr. and Mrs. Ronald Beasley and Cheryl and Ann Paterson enjoyed a week's vacation at Banff. Lake Louise and other mountain points in that vicinity.

Bill Davenport is a patient in the Tofield hospital.

Barbara and Richard Mortenson, who had been staying with their grandparents, Mr. and Mrs. Dick Wilson, returned to Alix at the weekend where Richard will undergo a tonsilectomy. Barbara will return here for another two weeks after the long weekend.

FAREWELL PARTY

On Friday evening, the immediate neighbors of Gordon Killoyle and Evelyn Cook gathered at the home of Mrs. Helen Hennessy to honor them at a farewell. They plan to make their home near Chilliwack, British Columbia.

Final ball games of the schedule were played Sunday, with Ministik defeating Lindbrook 15-5. Playoffs will begin soon.

Mr. and Mrs. Ronald Ferguson enjoyed a few days visiting at Metiskow. Crops in that district were reported poor.

CAMROSE LIVESTOCK BUYING STATION
LTD.
Buying Days Each
Tuesday and Thursday
Call Streberg Bros. at
672-3311
for pick-up service
★ No trucking charges on hogs from our buying station to Swifts plant in Edmonton.
Deal with confidence.
Call—
Dennis Streberg
Evenings call 672-4622

TOWN OF TOFIELD Notice Of Completion Of Voters' List

NOTICE is hereby given under the provisions of the Town and Village Act, that the Voters' List of the Town of Tofield has been prepared and that a copy of the said Voters' List is posted in the office of the secretary-treasurer.

The posted list is open to inspection during business hours.

Any qualified elector may make application for the correction of any error or omission in the said Voters' List by serving notice thereof on the secretary-treasurer in writing on or before the seventh day of September, 1967.

DATED at Tofield, Alberta, this second day of August, 1967.

RITA HALVERSON,
Secretary-Treasurer.
(39-50-51)

Around the town

The Mercury would be pleased to have the names and places of visitors to our district and also of people here who are holidaying elsewhere.

Mr and Mrs. Jas. Yakabuchi have returned from Montreal and their family get-together in the Laurentian Mountains.

Mr and Mrs. J. G. Allan and family are on a holiday to Jasper National Park.

Tom Jones is renewing acquaintances with old friends here for a few days. Tom is an old-timer in the Tofield district.

Mr and Mrs. Lee Young and family spent two weeks on a trip to various points in British Columbia.

Flt Lieut Gerhard Regher, stationed at RCAF, Summerside, PEI, was in Edmonton, in connection with the air show over the weekend. Gerhard is Captain of the "Argus", a large flying boat, which brought a number of personnel to Edmonton. He was able to come to Tofield to visit with the Regher and Haukedal families.

Mr and Mrs. John C. Warner are on a two-week auto trip to Expo 67 in Montreal.

Mrs. Lily Worten returned last week from her trip to Yellowstone Park and Eastern Canada, and enjoyed it immensely.

Mr. and Mrs. Alan R. Warner and family travelled to Drumheller over the holiday weekend.

Mr and Mrs. Geo. Arnett and daughters, Misses Barbara and Wendy Arnett, visited with Mr. and Mrs. D L. Jefferson at Coaldale, leaving Saturday and returning Monday evening.

Mrs. J. F. Oslund, sons Gary, Clifford and Wayne, attended the wedding in Edmonton on Saturday last, of Mrs. Oslund's grandson, Jimmy Oslund, and Miss Joyce Kozack of Round Hill.

Mr and Mrs. Don Dodds and Jim have returned from a holiday trip to British Columbia.

RETURNS TO ENGLAND

Mrs Frieda Robinson returned to her home in Hull England, on Monday by air after spending some time visiting former friends in Tofield and Edmonton. Mrs Robinson lived in Tofield with Uncle Jack and Mrs Jessie Cookson as a young girl and left Tofield to reside in England.

Mrs Robt. Scott and daughter, Linda, have returned from a three-week visit to her former home in Holland, where she visited with her parents and sister and other relatives.

Mr and Mrs. Morley King and two sons of Oregon, and Mr and Mrs Bob Boyce and little daughter of Colorado, are visiting relatives and friends in Tofield and district.

FAREWELL PARTY

A social evening was held at the home of Mrs. Norman Glover on August 1st in honor of Mrs. Marjorie Howarth and Mrs. Georgia MacKay. Both are leaving Tofield and have been active members of the Holy Trinity Anglican Church Women (Evening Branch). A presentation was made by Mrs. Dunham to each on behalf of the group with every good wish for the future.

FOR RENT—

Premium location, suitable for office or small retail establishment.

Main Street location — next to Post Office.

For further details, see—

WATSON

(Tofield) LTD.

- Contractors
- General Construction
- Electrical Installations
- Plumbing & Mechanical

Phone 662-3143
Tofield Alberta

85 Oslund relatives attend family re-union

(Mrs. S. Kolodychuk)

RYLEY — A family re-union for the Oslunds was held at the home of Mr. and Mrs. Nick Kushnir on Sunday, July 23rd. A turkey dinner was served on the lawn which was enjoyed by young and old.

A spirited ball game was played by the younger generation, while the old-timers talked over by-gone days. Some played horse shoe and several pictures were taken, as it has been many years since so many Oslunds were together at one time.

There were 85 decendents attending the re-union, while quite a number could not attend. Attending from a distance were Mrs. Minnie Hutchinson and Charles, Mr. and Mrs. I. Vowk and family, Mr. and Mrs. F Swap and family, Mr and Mrs E Hutchinson and family, Len Hutchinson, all of Drayton Valley, Mr and Mrs Harold Neraason, Ken and Albert of Billings, Montana, USA; Mrs. Terry Neraason and Mr. and Mrs. Odin Eikeland and family and Mr and Mrs. Gerald Kushnir, all of Edmonton; Mrs. Olga Lee Mr and Mrs. Allan Hulthol n Kevin and Brenda, and Mr. and Mrs. Frank Kushnir and family of Camrose, and Mr. and Mrs. Doug Down and family of Athabasca. There were also several Ryley and district families present.

Lakeshore - McKenzie

(Mrs. Ellen Eaton)

Gwendolyn Jacobsen arrived home from Expo on Saturday and reported having a very enjoyable trip.

Hans and Martha Jacobsen of Edmonton were Sunday dinner guests at the home of their son Morley and Marjorie Jacobsen.

Harold Bethel of Edmonton was a Monday afternoon visitor at the home of his aunt Mary and John Wood.

Leslie and Mabel Jones went on a motor trip to the north recently where they spent a week visiting several places of interest including Fort St John and the large dam at Hudson Hope, B C.

Harold and Natalie Berreclath and family of Jedburgh, Saskatchewan, spent the weekend visiting Harold's parents and relatives in the Tofield district. They were Saturday dinner guests at the home of his sister Theone and Glen Jones.

R[illegible]y and Ruth Wick[illegible]berg and Ruth's sister Mrs Sylvia Nelson of [illegible] were Sunday visitors [illegible] at the home of [illegible] and Ruth's daughter Vivian and Norman Jones. They [illegible] visited Sylvia's husband Al[illegible] and Ernie Collins who are patients in the University Hospital.

Leslie Jones returned home Monday afternoon from the Tofield Hospital where he had been a patient since Friday.

Announcing . . .

Deeper Life Services

—with guest speaker

REV. A. KLASSEN, Calgary

Dates: Aug. 13-18

TIME: Sunday 11 a.m., and 8 p.m. Sunday through Friday

At the MENNONITE BRETHREN CHURCH of Tofield

— EVERYONE IS INVITED TO ATTEND —

SPECIALISTS in—
WEDDING PORTRAITS ★ FAMILY PORTRAITS
FEATURING: PORTRAIT OF THE MONTH —IN NATURAL COLOR
Cameras and all Photographic Supplies

Langbell's STUDIO
CAMROSE

Phone 672-2611 4925 - 50 Street

OFFICIAL 1967 FORD CLOSE-OUT SALE

For the bargains of the year on—
CARS and TRUCKS!

SAVE—on Harvest Equipment!
USE THE M-F T.P.D. PROGRAM
(Time Payment Differential)
NO INTEREST UNTIL MAY 1st, 1958 ON NEW OR USED COMBINES AND SWATHERS!

BEAVER MOTORS LTD.
Phone 688-3809 Holden, Alta.

August 10, 11 & 12
CO-OP
1867 - 1967

BOLOGNA	By the piece	lb. 39c
PORK SAUSAGE	Skinless	lb. 49c
BEEF STEAKETTES		lb. 59c
SARDINES	Co-op, 3¼-oz.	tin 10c
RASPBERRY JAM	Co-op Pure	4 lbs. 99c
FLOUR	Harmonie	20-lb. bag $1.49
RASPBERRIES	Co-op Fancy, 14 oz. tins	3/$1.00
KETCHUP	Co-op., 19 oz. tins	2/69c
BEANS & WIENERS	Swift's, 15 oz. tins	3/$1.00
HONEY	Kraft, Churned or Liquid	24 oz. 55c
CANTALOUPE—	Jumbo size	3/89c
TOMATOES	Scone	14 oz. ctn. 49c

Used the Classifieds—

PROVINCIAL LIBRARY
EDMONTON, ALTA.

The Mercury

VOL. 16—No. 51, Thursday, August 17th., 1967 $2.50 per Year, PUBLISHED WEEKLY AT TOFIELD, ALBERTA

'House' of Ryley

Official opening ceremonies for the Alberta Wheat Pool elevator in Ryley have been scheduled for Saturday, August 26 at 2:00 p.m. Originally, two elevators stood close together, and another was built between them to make one large elevator. – Tofield Mercury Newsphoto.

'Beaver' hosts Taber 4-H'ers

(Mrs. S. Kolodychuk)

An enjoyable time was had by the thirty 4-H'ers from Taber and their hosts in the County of Beaver. The group arrived Tuesday evening August 8th and dispersed to various homes throughout the county.

On Wednesday, visits were made to the Lyons Ranch, the W. Winmess Dairy farm, the Ryley Milk Plant, the Gas Plant, and the Kinsella Ranch, where the evening ended with a weiner roast.

About 16 cars were used to transport the group. The Alberta Game Farm was visited Thursday afternoon, and a banquet for 75 guests, hosts and ladies was held in the Holden Community Hall with the CWL women catering.

Films of Ryley Dairy Achievement Day and the Beef Achievement Day were shown, and that evening concluded with a dance with music played by the "Blue Jays".

Kingman, Round Hill . . .

Towns, elevators face isolation as CNR seeks to abandon rail lines

The CNR wants to abandon five branch lines south and east of Edmonton, involving 138.4 miles of rail and 17 grain elevators because they are presently operating at a loss.

The five lines that the CNR are seeking to close are from Tofield south to Barlee Junction, 23.4 miles; Haight Junction north to Vegreville, 21.0 miles; Camrose Junction north to Ryley, 24.9 miles; Scapa east to Spondin, 17.7 miles, and Loverna Junction west to Hemaruka, 50.6 miles.

At the present time, in Winnipeg, the Board of Transport Commissioners is holding a pre-hearing conference in connection with the CNR application for abandonment.

One of the areas chiefly involved is Kingman, which has three elevators. Last year ninety carloads of grain were shipped through the Kingman elevators, or about nine train-loads. Abandonment of the line would mean that farmers in the area would have to go to other centres, probably Tofield, to ship this grain.

It is feared by some that farmers shipping through other centres would also do their buying in these centres, thus having quite an economic effect on the areas losing their rail lines.

There is, apparently, no danger of the elevator agents losing their jobs, as it is expected they will be transferred to other elevators owned by the same companies.

Four companies and six grain elevators would be affected by an abandonment. They are United Grain Growers at Kingman, Alberta Wheat Pool at Kingman and Round Hill, Alberta Pacific Grain Co. at Round Hill, and Searle at both Kingman and Round Hill.

'Bazaar of Values' sale offers special prices

Fine quality merchandise at real value prices will be found in The Mercury Area this week, when customers will again be honoured with a tremendous "BAZAAR OF VALUES!"

The Mercury Area's progressive merchants, courteous sales people, understanding and efficient officials and The Mercury are all working together to offer the consumer the biggest welcome, and the greatest values, to be found in any shopping centre. They invite you to be here this week and see for yourself, the great values they have to offer.

You can buy with confidence in The Mercury Area. The Mercury Area merchants displaying "BAZAAR OF VALUES" posters want to show you they appreciate your business, and will give you the best service available anywhere! These merchants are constantly alert to your needs, and keep their shelves supplied with merchandise selected especially for you, at prices that will save you money!

Check the "BAZAAR OF VALUES" pages in today's edition of THE MERCURY for all your needs! You'll find a big welcome at these fine businesses in The Mercury Area!

Teacher earns diploma in driver instruction

Mrs. G. Taylor

Joseph Lindberg, on the staff of Holden school, recently completed a Driver Education and Preparation Course in Edmonton, along with 30 other teachers from various schools in the province.

Mr. Lindberg was the only teacher in the County of Beaver No. 9 signing to take the course. The course consisted of 44 hours of lectures pertaining to all phases of driving, regulations and rules, etc., at the University of Alberta and an additional 36 hours of driving behind-the-wheel instruction.

The director for the course, Gordon Oswald was provided by the Canadian Automobile Association and the vehicle for the driving instruction by the Edmonton A.M.A. Diplomas were awarded to candidates who had successfully completed the course, Friday, July 28th, at a dinner held at the Mayfair Golf and Country Club, Edmonton.

These teachers are now qualified to instruct Driver Education to high school students desiring to take this course. It is hoped that many will take advantage of this opportunity to receive proper instruction, in 30-hour classroom lectures, learning automobile traffic laws, road history, maintenance and many other factors pertaining to the automobile and the mechanics of operating a motor vehicle. Students also receive six hours instruction of behind-the-wheel and 12 hours traffic observation.

Cost of the course will be shared by the student and the school board.

Local students will attend science seminar in Edmonton

A week-long submersion in science awaits 72 top high school students selected from throughout Alberta and the Northwest Territories to participate in the seventh annual United Nations Science Seminar at the University of Alberta, August 20 to 26.

Two local students, Yvonne Johnson of Camrose and Matthew Eaglesham of Tofield will be taking part in the seminar.

The aim of the seminar is to give Grade 11 and 12 students an opportunity to see the sciences as they relate to world problems, either in creating or solving them.

The seminar, under the direction of Dr. W. F. Allen of the University's Chemistry Department, will have as its theme, "The Earth we share: Geology and Geophysics".

The students will listen to lectures, watch films, tour laboratories, and participate in discussions.

Weather . . .

Aug.	Max.	Min.	Barom.	Remarks
9	70	57	30.34	—
10	[illegible]	[illegible]	30.19	—
11	87	56	30.13	—
12	85	57	30.20	—
13	84	56	30.20	—
14	86	57	30.11	—
15	83	56	30.10	—
16	—	51	30.10	—

Sorry, Gwen

In last week's issue, we published a story by Gwen Jacobsen of Tofield about her prize-winning trip to Expo. Unfortunately, due to a mix-up, we put a picture of someone else with the story instead of Gwen's. We offer our sincere apologies and present the picture of the real Gwen.

Tourist development

Alberta's tourist industry ranks as one of the biggest in Canada, with visitors to this province spending over $18,000,000 here during 1966. Yet, a great part of the province does little, if anything, to bring visitors to their area.

This area of Alberta during 1966, attracted only one per cent of the tourist dollar, mostly visitors from other parts of the province, with a few from the neighboring provinces of Saskatchewan and British Columbia.

There is an attempt being made by the businessmen of Central Alberta to improve this situation, by way of forming a tourist development council. This council's main function will be to find ways and means of attracting tourists into this area. The council will be composed of representatives from such places as Wetaskiwin, Forestburg, Viking, Stettler, Camrose, Tofield, Castor and other centers in this area.

The council has already met three times for organizational meetings, and it is rather unfortunate, but, the Tofield area was not represented at any of these meetings, although at the last meeting, word was sent that the area was definitely interested in joining the council.

The next meeting is set for Camrose on Thursday, August 24th, and it certainly would be wise for the Tofield area to have delegates sent to this session. If this council is successful in its aims, and there is no reason why it shouldn't be, it could mean a substantial increase in income to the area.

That Nisku death strip

In spite of the claims that it was impossible to do anything about the number of accidents caused on the highway from Edmonton to Nisku, the government deserves credit for imposing a lower speed limit than any other highway calls for.

But the "what can we do" attitude was ridiculous in the first place. Short of completely replacing the highway, there must be many things which could be done, and which would help to reduce the incredible incidence of accidents on this short stretch of road.

The reduced speed limit was only one of them. Another would have been to step up considerably the number of patrol units (and this is essential for control in any case, whatever the speed limit.) Another would have been to nail down those little metal lane markers. You can easily drive over them, but they make bumpy noises when hit by tires, so that sleepy drivers are jolted to awareness that they're moving out of the proper lane. Still another would have been to install a low curb between north and south bound lanes . . . just high enough to deflect a wheel coming at it obliquely, as in the case of a car wandering out of its lane.

Sure these things would cost money, but certainly not as much as construction of an all new highway. And certainly not too much in view of the already incredible property loss, to say nothing of the injury to life and limb.

The simple fact is, there is no good reason why the road could not have been made safer long before now. Actually, it's a much better road, and probably wider, too, than the twenty or so miles directly north of Calgary, yet the record on this stretch isn't nearly so bad.

Why couldn't the lessons from this stretch be used south of Edmonton?

Lesson from Russia

There is probably no time when we can't learn something from someone else, but we were struck recently by the notion that Canadian lawcourts might gain something from behind the Iron Curtain, where we have been led to believe justice is not always the main consideration.

Reading a Russian publication which periodically crosses our desk, we were interested in a discussion of the problem of hooligans in Russia, and methods of combatting them. We'll readily agree there is a strong possibility of the publication being prejudiced, but hooligans are a problem in our own country no less than Russia, and we found the article interesting.

What chiefly struck us was the final paragraph, which reads: "The Decree establishes that if the offence is committed in a state of intoxication it will be regarded as an aggravating circumstance."

We couldn't help but compare it with this country where it is expected the accused will get a lesser sentence if he pleads ignorance of his actions because of intoxication. Possibly, when we adopt the Russian attitude that drunkenness is not a mitigating factor but a further crime, we can reasonably look forward to some reduction in this plea being offered as an excuse for the unreasonable acts that bring us into conflict with our neighbors.

The Tofield Mercury

Editor: C. A. MacLean

Published at Tofield, Alberta, every Thursday by the Tofield Mercury Publishing Ltd.

Office on Main Street, Tofield

Subscription price by mail $2.50 per year

MacDuff Ottawa report

OTTAWA. — For a political meeting that could be the most important of the decade, the Conservative leadership convention next month has generated surprisingly little interest.

Put it down to Centennial madness, or Expo, or [illegible] visitations, or to predictable candidates saying predictable things — whatever the reason, the battle for John Diefenbaker's job has inspired more yawns than cheers.

John Diefenbaker himself has from time to time spiced the flat leadership brew by refusing to say whether or not he'll be a candidate for his own job.

Most Conservative Members of Parliament think he will step aside, but apparently he has confided in no one. His long de-cision will probably be made at the last possible moment—whether to retire gracefully, if not gratefully, or whether to stand and fight his Party enemies, running the risk of being beaten and departing a loser.

CLOUDED CRYSTAL BALL

Trying to read Mr. Diefenbaker's mind has always been a [illegible] occupation. It has become an even more [illegible] sport in recent months, since Party [illegible] Dalton Camp led the successful [illegible] for a leadership convention.

But it's a reasonably safe [illegible] that major influences on his decision will be his staunch Party loyalty, and his assessment of how he personally can be of best use to his Party and his country in the years that remain to him.

It would seem that these influences both point strongly to a quiet retirement, leaving the Party to choose a new leader from among the five or six eminently qualified candidates.

Mr Diefenbaker's own concept of what the Progressive Conservative Party should be may differ from others. But ever since last November's fateful Party meeting he has been declaring that he would not let the Party fall back into the hands of reaction.

AVOID REACTION

He has never defined this danger very clearly, but it's presumed he means to prevent the Party from becoming the Party of Bay Street, St. James Street, the Eastern image makers and manipulators of the ordinary [illegible].

Even now, if he thought a representative of these old and malign interests had a chance to win the leadership, he would no doubt throw himself into the battle, caring little for risks to his own dignity, but hoping to save his Party.

He may not feel he has to do this since there are several good candidates who could scarcely be described as members of the privileged class. Mr Diefenbaker will do what he can, has done what he could, to make sure the Party settles on the right man. His support of any candidate will be an enormous and perhaps decisive factor in the convention's decision.

ROBLIN, STANFIELD, FLEMING

At the moment, it looks as though the new leader to be chosen on September 9 will be Manitoba Premier Duff Roblin, Nova Scotia Premier Robert Stanfield, or former Finance Minister Donald Fleming.

Davie Fulton and George Hees are somewhat longer shots, Alvin Hamilton longer still, and the others have scarcely any chance at all.

Mr Diefenbaker therefore must feel reasonably satisfied that when he leaves the Party will be led by a competent, resourceful man from among these leading contenders. A [illegible] or a Bob Stanfield, even a Don Fleming or some of the others could reshape the Party, lead it down a new road, elaborate new policies, give in strength and con-[illegible]

In a more personal connection, Mr. Diefenbaker must surely sense that he, even if he fought for and won the leadership again, would not unite the Party and could not set it on that new road.

That would not be his most useful role. What would be was likely touched on by Burt Richardson, Mr Diefenbaker's former special assistant, in an interview with a newspaper columnist.

"I was with him at Churchill's funeral in London early in 1965", said Mr Richardson. "I think right then there was some kind of turning point in his thinking. He came back realizing that in this age it is not enough to be a Prime Minister—he should write about it, set the record down, as Churchill did in his career. He can't do that while he's still leading the Party".

AN INTERESTING STORY

John Diefenbaker unquestionably has a great deal to write about, a great deal to tell the Canadian people. Think back over the years—the [illegible]llation of the Avro Arrow, the Coyne affair, the nuclear arms issue, the run on the Canadian dollar and devaluation, the [illegible] revolts, the Cuban missile crisis, South Africa's withdrawal from the Commonwealth, the first British attempt to join the European Common Market.

All these stories have been told many times, in many ways, most of them describing John Diefenbaker's role in something less than flattering terms. Mr Diefenbaker has a right, perhaps even a duty, to give the public his version of these events.

There is another factor involved here which Mr. Diefenbaker, understandably, may not relish the [illegible]. A new leader will [illegible] the Conservative Party a ne[illegible] into the public confidence. [illegible] the prospect of a new leader has already had that effect as the opinion polls show.

Mr Diefenbaker can no longer do that. The new leader may not be able to bring the Party to the heights of 1958 under John Diefenbaker, but he may cause it to rise again, and that would be a hopeful event for all of Canada.

Highway Act [illegible] used cars must be 'roadworthy'

The Honorable Gordon E. Taylor has announced that as of August 1st 1967, every [illegible] motor vehicles prior to [illegible] into a contract to sell a used motor vehicle, shall give to the purchaser a certificate of mechanical fitness of the [illegible] the purchaser is [illegible].

If the motor vehicle [illegible] with the equipment [illegible] as provided for in The Highway Traffic Act, the dealer [illegible] to the purchaser a certification of motor vehicle compliance. In the event that the motor vehicle does not comply with The Highway Traffic Act, the dealer will be required to [illegible] equipment is non-[illegible] and the onus will then be on the purchaser to immediately [illegible] the defective part. In [illegible] a dealer will be required [illegible] that the brakes, [illegible], muffler, horn, tail-lights, turn signals, etc., are working [illegible] not working, or [illegible] working sufficiently to comply with the requirements of The Highway Traffic Act.

Provision has also been made making it an offence for any person to alter the [illegible] of an odometer on any motor vehicle except where necessary for mechanical repairs or replacement of the unit.

From the scrapbook

"Genius begins great works; labour alone finishes them" —Anon. —J.W.R.

Traffic law changes printed in 'Mercury'

This week, The Mercury runs the first of a series of Highway Traffic Laws for the Province of Alberta.

Alberta's Highway Traffic Act was revised in April of this year, and many of the changes in the Act have created a state of confusion for many drivers. To help remedy the situation, The Mercury will publish, each week, the more important sections of the Act, both new and old, with the sincere hope that it will be of some assistance to drivers and owners in The Mercury area.

* * *

OPERATOR'S LICENCES

1. No person shall drive a motor vehicle on a highway unless he is the holder of a licence valid for the type of vehicle which he is operating.
2. The above does not apply to a person who is undergoing a driver's examination conducted by an authorized driver examiner.
3. It also does not apply to a person ordinarily resident outside of Alberta—(a) if he does not stay in Alberta more than six months in any year; (b) if he is authorized by the laws of his place of residence to operate a motor vehicle of the type being driven by him.
4. It also does not apply to a person who—(a) holds an international licence issued outside Canada, and (b) does not remain in Alberta for more than 12 consecutive months.
5. Any person who operates a motor vehicle when he does not hold a valid licence is guilty of an offence and is liable, on summary conviction: (a) for a first offence to a fine of not more than $100 or to imprisonment for a term not exceeding 30 days or to both fine and imprisonment, and (b) for any subsequent offence to a fine of not more than $500 or to imprisonment for a term not exceeding six months or to both fine and imprisonment.
6. In a prosecution for a contravention of (5) the onus is on the accused to show that he holds a valid operator's licence.

---

1. An operator's licence for a motor vehicle, other than a scooter or a power bicycle, shall not be issued to any person under the age of 16 years.
2. An operator's licence for a scooter or power bicycle shall not be issued to any person under the age of 14 years.
3. An operator's licence shall not be issued to any person under the age of 18 years; (a) unless the application is also signed by a parent or guardian of the applicant, or (b) where the person is self supporting and is liable to obtain the signature of a parent or guardian, unless he proves to the satisfaction of the Minister that he is self-supporting and unable to obtain such consent, or (c) unless he proves to the satisfaction of the Minister that he is a married person.
4. Where a person who is under the age of 18 years has obtained an operator's licence as authorized by subsection (3) then (a) if the parent or guardian, in writing, withdraws his consent, or (b) if proof is produced, satisfactory to the Minister, that the person was not self-supporting or was not married, the Minister shall suspend or cancel the operator's licence and shall not reinstate it or issue a new licence to that person until the person attains the age of 18 years or until a new application complying with subsection (3) is made.

Darlene's Beauty Shop

BACK-TO-SCHOOL

PERM SPECIALS

Effective from Aug. 15th to Aug. 30th.

Now located next door West from the Barber Shop.

PHONE 662-3385

Holden news briefs

Mrs. O. M. Taylor

Mr. and Mrs. Carl Stepanick of Edmonton and Mrs. Jean Everingham and daughter Sharon of Toronto were recent guests at the home of Mr. and Mrs. Lawrence Kalusny.

Don Gillespie, former Calgary Power manager in Holden from 1952 to 1957, and who has been district manager at Medicine Hat for the past nine years was transferred to Camrose, July 26, as district manager for Calgary Power and will be in charge of that company's operations there. Mr. and Mrs. Gillespie and family are now settled in Camrose.

Mrs. Joe Alexander of Edmonton was visiting with her husband Joe over the past weekend.

Betty Komarnisky and Marilyn Tymchuk have returned home from a holiday spent in the Rocky Mountain House district at Gold Eye Lake.

Lana Black, Adeline Peake and Marilyn Tymchuk were the three Holden students who spent a week visiting at Expo, along with a number of other students from the County of Beaver, No. 9.

Mr. and Mrs. Lou Ruskenveld and their two daughters of Ottawa are on holiday and are visiting with relatives, Mr. and Mrs. Oscar Ruskenveld, Mr. and Mrs. Maurice Ruskenveld and family; Mrs. B. J. Hurka and Mr. and Mrs. Oleh Skyhora.

Mr. and Mrs. Jack Keith had two of their grand-daughters, daughters of Mr and Mrs Larry Thygesen of Calgary, staying with them for a two-week visit. Loretta, who had been holidaying with a sister and family in B.C. arrived at her parent's home the beginning of last week for a few days before returning home with her daughters.

Mr. and Mrs. Earl Hardy, with Mrs. Margaret Phillips, who are holidaying at various points in eastern Canada, spent a week at Expo then left to visit with friends in Prince Edward Island.

BARDO W.C.T.U. NEWS

(Mrs. Esther Brekken)

The August meeting of the Bardo W C T U was held at the home of Mrs. Clarence Rude.

The clip sheet for this meeting was entitled "The Necessity for Religious Teaching in the Home". Real stress was made on the need of parents taking time for their children, the necessity of family devotions, the harmful effects of today's television programs; the need of discipline in the home; and the harm caused by giving children too much spending money. Everyone enjoyed this informative and up-to-date study sheet.

County of Beaver #9

OFFICE HOURS:

9:00 A.M. to 5:00 P.M.

Monday through Friday.

Saturday, closed all day.

Complete Real Estate and Insurance Service

OFFICE HOURS: 9:00 AM to 5:00 PM

Every Saturday in the Tofield Hotel

TOFIELD—PHONE 662-3417

Agents for Wawanesa & Abstainers Insurance Companies.

CENTRAL AGENCIES CAMROSE LTD.

4933 - 50 St., Camrose Phone 672-4491

Res. 672-3000 or 672-3006 (30-tfn)

Lakeshore -

(Mrs. Ellen Eaton)

The Lakeshore UCW will hold their August meeting in the United Church basement on the afternoon of Tuesday, August 22 at 2:30 p.m. Members are urged to attend.

Jack Johnston was a Tuesday evening visitor at the home of Mrs. Ellen Eaton and family.

Don and Deanna Niemetz and son Sheldon of Vauxhall were visited at the home of Don's parents, George and Ida Niemetz from Thursday to Sunday.

Gail and Bob Ozubko of Edmonton were Saturday overnight guests at the home of Gail's parents, George and Ida Niemetz.

On Sunday afternoon George and Ida Niemetz and daughter Gail and Bob Ozubko of Edmonton motored to Elk Island Park where they enjoyed a picnic supper before returning to their respective homes.

For Refreshing People!

The BOLD BRIGHT BEER

Ketchamoot news

(Mary Mitchell)

Last week visitors with Bill and Mae Ingram were Mrs. Herb Diamond and Mrs. Zac Ingram of Pincher Creek, Mrs. Gerdie Ovelson, Mrs. Mildred Wiley and Debbie Ovelson of Terrace, B C.

Recent visitors with Henry and Agnes McGinitie were the latter's nephew Douggie Dumaresq of Mission, B.C., and their three grandchildren from Viking.

Nola Williams spent a few days at home and left for Calgary to join her friend Elizabeth King, to leave together on an extended trip to the east.

Francis Schultz arrived home Friday from her trip east to Montreal and Expo. Bill Sears returned Monday from Sault Ste. Marie.

Margaret Kyle is away on a trip to British Columbia with her aunt and uncle Mr. and Mrs. Ray Gould and family.

Born to Mr. and Mrs. Richard Strong (nee Sharon Ingram) a son on August 9th at Whitehorse, Yukon, the first grandchild for Mr. and Mrs. James Ingram.

Florence Ingram and her three daughters Beth, Annie, and Susan left Sunday for Expo and Quebec City.

Danny and Gregg McLeod of Lindbrook are spending the week with their grandparents Ivan and Mary Mitchell.

Floyd McGinitie and Bob Peterson returned on Monday from a trip to the west coast.

MAURY JACOBS AUCTION SERVICE

(Ball & Jacobs Auction Service)

AUCTIONEER — SALE MANAGER — VALUATOR

MAURY JACOBS — Res. Phone 479-3010

Our experience is your assurance of a successful sale.

[illegible] Stockyards Box 1340

Phone 476-1213

Contact our office or home numbers anytime, or phone Boyd Stauffer, Tofield, Wm. Winowsas, Ryley

LAW OFFICE

EDWARD PIASTA

Barristers & Solicitors

of

Messrs. Liden, Ackroyd, Bradley, Philion & Piastra

Barristers & Solicitors

301 Revillon Building, Edmonton, Alberta

Telephone 424-0511

Attends at HOLDEN at the Village of Holden, Secretary-Treasurer's Office each TUESDAY afternoon, between the hours of 1:30 P.M. & 4:30 P.M.

[illegible]

Camrose AUCTION CO LTD.

— SALES EVERY SATURDAY —

At Our Sale on Saturday, August 12th—

FEEDER HEIFERS sold up to $22.00 cwt.

DAIRY COWS brought $220.00 each.

STOCK COWS sold up to $18.00 cwt. With Calves, $245.00.

STOCK STEERS sold up to $32.50 cwt. Common Steers sold from $20.00 to $25.00 cwt.

BABY CALVES sold from $30.00 to $65.00 each.

HOLSTEIN COWS brought from $150.00 to $200.00 each.

SADDLE HORSES sold up to $100.00 each.

WEANER PIGS from $7.50 to $12.00. Feeders brought up to $27.00 each. - - Gilts up to $65.00. - - Piggy Sows up to $90.00 each. - Boars $50.00 each.

PAINT sold at $3.00 per gallon.

SPECIAL LISTINGS for our next Sale on Saturday, August 19th—

1958 METEOR 4-DOOR SEDAN.

7-FT. ALLIS-CHALMERS MOWER, trailer-type, 1 yr. old.

GOOD ELECTRIC IHC CREAM SEPARATOR.

100-YR.-OLD ORGAN 100-YR.-OLD BEDSTEAD — Coal Oil Lamps, Aladdin Lamps, Old Sad Irons, Old Picture Frames, etc.

30 GALS. OUTSIDE WHITE, RED AND GREEN PAINT.

LIVESTOCK will include: Several Cows and Calves; Several real good Steers and Heifers; Calves and Dairy Cows, plus the usual run of Feeder and Weaner Hogs, Sows, Gilts and Boars.

FOR BETTER SALES, SERVICE AND SATISFACTION CONTACT YOUR VOICE OF AUCTIONEERING!

OTTO STREBERG Lic. # 581 —AUCTIONEERS— ART NIVEN Lic #628

DENNIS STREBERG, Lic. #677

DAVE HUTCHINSON, Lic. #464

Phone 672-2114 — Res. 672-3006

The Ryley Times

Ryley news items

(Mrs. S. Kolodychuk)

RYLEY — Mr. and Mrs. [illegible] and family and [illegible] motored to Calgary for a few day's visiting with [illegible] and a few friends.

Guests of Mr. and Mrs. [illegible] were Mr. and Mrs. [illegible] and family and Mr. and Mrs. Orville Stark and family, all of Edmonton.

Loralie Magnuson is spending the week at Alberta Beach with the Clayton Pasmore family of Edmonton.

Mr. and Mrs. S Booth left by car for Minnesota, Manitoba, to visit with relatives of Mr. Booth. Enroute home they will visit Alec Holmes who is in a senior citizen's home in southern Alberta. Alec worked for Mr. Booth for many years.

The Tom Ericksons move to Onoway

(Mrs. S. Kolodychuk)

A number of friends of Tom and June Erickson gathered at their home to bid them farewell and good wishes in their new business and home.

Tom and June owned the Variety Store and although they were here for only a few years, they gained many friends and belonged to a number of organizations.

The evening was spent in sing-songs and social visiting.

Lloyd Wickstrom presented the honored couple with a matching nickle [illegible] tiered cake plate, a bun dish and an envelope of money. Lunch was served by hostesses Mrs. O. Manderson, Mrs. L. Stumbo and Mrs. H. Williams.

Tom and June have purchased a grocery store in Onoway. They thanked everyone for the lovely gifts and all who came to wish them well.

HOVELAND FUNERAL HOME

Phone 672-3131
Camrose
— OR —
Carl Nord, Ryley
Phone 663-3654

Stauffer - Garber wedding solemnized on July 15th

The mid-summer marriage of Helen Elaine, daughter of Mr. and Mrs. Joseph Garber, and Lawrence Glenn, son of Mr. and Mrs. Maynard G. Stauffer, was held July 15th at 5:30 p.m. in the Holyrood Mennonite Church, Edmonton. Bishop Stanley D. Shantz officiated at the ceremony.

Given in marriage by her father, the bride wore a floor-length gown of peau de elegance accented with appliqued lace at the neckline and hem which extended into a train. She carried a mauve orchid on a white Bible accented with white stephanotis streamers.

The maid of honor, Miss Sharon Siller, friend of the bride; the bridesmaids, Miss Louise Stauffer, sister of the groom, and Miss Susan Garber, sister of the bride, wore indentical floor-length gowns of mauve chiffon over taffeta. They carried nosegays of white Shastas daisies.

The best man was Douglas Lehman, friend of the groom. Also attending the groom were Alvin Garber, brother of the bride, and Daniel Hart, cousin of the groom. Bryan Stauffer, Gaylord Kauffman, and Dwight Maurer, cousins of the groom, served as ushers.

A quartette comprised of Mrs. Enos Stauffer, Orvin Boettger, and Mr. and Mrs. Joseph Roth, sang four hymns during the ceremony. In charge of the recorded organ music was Fred Martin. Mrs. Ron Watamaniuk sang "Whither Thou Goest". Following the meditation given by Bishop John B. Stauffer, grandfather of the groom, "A Wedding Prayer" was sung by Mrs. Enos Stauffer.

For her daughter's wedding Mrs. Garber chose a jersey dress with shades of pink and [illegible] on white. Her corsage was a [illegible] colored gardenia. Mrs. Stauffer, mother of the groom, chose a shell pink two-piece lace dress and cream colored gardenia corsage.

The [illegible] reception was held in the [illegible] Banquet Room [illegible] the [illegible] [illegible]

Four local teachers attend Banff 'meet'

Four teachers from this area are attending the 19th annual Banff Conference of the ATA at the Banff School of Fine Arts.

Those attending are [illegible] of Camrose, [illegible] of [illegible] Hill, Joseph [illegible] of Holden and Lloyd [illegible] of Tofield.

Guest speaker for the Conference is [illegible] West, assistant executive secretary of the National Education Association, Washington, D.C.

Many of the teachers attending the Conference will be taking courses offered by the ATA in leadership, professional development, teacher welfare, and communications.

Ministik news

(Mrs. J. Roddick)

In the local ball leagues the Ministik team, who were the top team and Sollstead, battled it out Friday evening in their first game of the playoffs. Ministik won by a 24-3 score. The second game will be on Sunday.

LADIES' CLUB MEETS

The Ministik Ladies' Club met at the local campsite for its August meeting. After a brief business session, entertainment in the form of a most interesting contest was provided by Mrs. Les Whitford, and winners were Mrs. Jim Roddick and Mrs. Bill Roddick. Birthdays were celebrated by Mrs. Grace Gibson and Mrs. Bill Roddick.

FOR RENT

—Premium space, suitable for office or small retail establishment.

—Located on Main St., next to Post Office.

Contact
WATSON (Tofield) Ltd.
Phone 662-3143

LAW OFFICE

HENRY J. BUDNITSKY
of
ARCHIBALD, EDWARDS, WHEATLEY & SADOWNIK
Barristers and Solicitors
will be at the Tofield Town Office from 1:00 p.m. to 4:30 p.m. on the 1st and 3rd Saturdays of each month.
—— Edmonton Offices at ——
1010 Chancery Hall EDMONTON Phone 424-2146

In time of sorrow or need
for courteous and dependable service
Call 482-1561 Edmonton Collect
Day or Night
ANDREWS - McLAUGHLIN CHAPEL (1964) Ltd.
Agents
J. E. Stinson, Tofield — Garnet Burnstad, Ryley

OFFICIAL 1967 FORD CLOSE-OUT SALE

For the bargains of the year on—
CARS and TRUCKS!

SAVE—on Harvest Equipment!

USE THE M-F T.P.D. PROGRAM
(Time Payment Differential)
NO INTEREST UNTIL MAY 1st, 1958 ON NEW OR USED COMBINES AND SWATHERS!

BEAVER MOTORS LTD.
Phone 658-3309 Holden, Alta.

VILLAGE OF RYLEY
Notice Of Completion Of Voters' List

NOTICE is hereby given under the provisions of the Town and Village Act, that the Voters' List of the Village of Ryley has been prepared and that a copy of the said Voters' List is posted in the office of the secretary-treasurer.

The posted list is open to inspection during business hours.

Any qualified elector may make application for the correction of any error or omission in the said Voters' List by serving notice upon the secretary-treasurer in writing on or before the seventh day of September, 1967.

DATED at Ryley, Alberta, this tenth day of August, 1967.

GARNET J. BURNSTAD,
Secretary-Treasurer

Passing of former Amisk Creek resident, Mrs. Moen

Mrs. Annette Marie Moen was born at Aberdeen, Minnesota on October 11, [illegible]. She came to Canada as a young girl with her parents Mr. and Mrs. Lawrence [illegible] and they settled on a farm in the Amisk Creek district. She was confirmed in the Christian faith at Bardo Lutheran church and on December 27, 191[illegible] she married Einar Moen.

Mrs. Moen continued to live in the Amisk Creek community until the passing of her husband in 19[illegible] when she moved to Camrose to make her home with her son-in-law and daughter, Mr. and Mrs. J. Murray. A charter member of the Amisk Creek Lutheran church, Mrs. Moen remained a member until the closing of the congregation some three years ago when she transferred her membership to Messiah Lutheran church in Camrose. She was also a member of the Lutheran Church Women and the Bethany Home Auxiliary.

For the past year Mrs. Moen had been in failing health. She entered St. Mary's Hospital on June 14 and passed away July 4 at the age of 74 years. She is survived by two sons, Hilmar of Vancouver and Marvin of Camrose; two daughters, Edna (Mrs. C. Gjerde) and Myrtle (Mrs. J. Murray), both of Camrose; 12 grandchildren; three great-grandchildren; six brothers, three sisters and other relatives.

Funeral services were held from Messiah Lutheran church on July 7 with Pastor C. Kopperud officiating. A long-time acquaintance of the family, Pastor G. Ostrem brought the message. Interment followed in the Amisk Creek cemetery, the pall bearers being Conrad Patterson, Raymond Patterson, Norman Patterson, Albert Haukedal, Erling Sand, and Glen Hillerud.

Burgar Funeral Home was in charge of arrangements.

Floral Tributes

The Family, Art and Julia, Elmer and Kathleen, Levi and Rose, George and Lena, Otto and Pearl, Henry and Morley, Clayton Hazel and Helen. The Grandchildren, Linda and Robert, Alvin and Ellen, Bud and Olive, Eddie and Edna, Stan and Betty Anderson and Doris Anderson and Family, [illegible] and Mrs. Stu Bailey, Mr. and Mrs. Theo Bailey; Alberta Wheat Pool, Vancouver Office Staff, Eric and Velda Thorne, Valerie, Beverley and Glenn Mayer, Katie Horton, Ruth Guest and Tom, Colin Harbergm, Gail Black, Shauna Rosiechuk, Murray and Charlene Swanson, Margaret and James Cardiff, Betty Murray; Ernest and Esther Black; Lori Holmes, Melody Carter, Nellie Dalquist, Alice Ofrim, Anne Marie Belke and Dorothy Waugh, Minnie Mathews, Lorraine and Walt Glidden, Bunny and Les Dodd, Gladys and Casey Edinga, Fay and Boyd Lindberg, Erling and Olive Sand and Family, Sharon and Del Gill, Harlan and Pat Sand, Mary Erickson and Donald, Marian and Ray Daley; Women of the Moose, Academy of Friendship; Loyal Order of the Moose. Hi Neighbor Birthday Club; Civil Servants, No. 35, [illegible]haven Dining Hall Staff, Rosehaven Staff, Rev. and Mrs. W. J. Huston; Herb and Inga Kubernus, Bert and Dorothy Kirkeland and Family; Staff of Lawrence & Co. Ltd.

To Cancer Fund—Ralph and Elsie Bittorf and Family, Camrose Staff of Alberta Wheat Pool Seed Division, Betty Murray, Robert McIntosh; Orville and Mildred Kelly; Mrs. J. L. Hay; Louis and Frieda Jones, Mr. and Mrs. Stewart Cardiff and Family, Rev. and Mrs. W. J. Huston, E. C. Ferner, A. Gusul, Cindy King, Florence and Andy Peterson, Hilmer and Ann Hetten, Alvin and Ellen, Eddie and Edna, Bud and Olive, Linda and Robert; Leonard and Luella Sawers, Ron Bakken, Lorne A. Smith, Gavin Miller, Eric Cramp; Don Strachan, Norris Burnstad, Crawford & Companies Limited, Herman and Grace Lawson, Vivian and Elmer Goetlein and Family, Erling, Olive and Family, Harlan, Pat and Family, Sharon, Del and Family, Alice and Lloyd; Arnold and Magna, Lily and Al; Ruby and Family, Mrs. Caroline Davick, Mrs. Alma Wiklun, Mrs. Ella Stiles, Mrs. Alma Tomlinson; Noah and Edith, Leonard, Evelyne, Kenneth and Warren Stauffer, Mrs. Hannah Holvastam, Mrs. Emilie Tabler and Hilda Molker, Dorothy Odegard, Norman and Anne Johnson, Maria Berild; Mr. and Mrs. E. Lundin, Mr. and Mrs. D. Law; Mr. and Mrs. Fred Manderson, Marilyn May; Sylvia Stewart, Mr. and Mrs. A. Jackson; Marwood and Gladys Brimacombe and Family; Bob and Artie McDonald; Jim Johnson; Mr. and Mrs. Rudy Swanson, Mrs. Ivar Kanten; Nick, Marie and Family, Clara, Doug and Family; Mr. and Mrs. Ezra Bell, Donald and Sylvia Solberg; Henry and Laura Pedrusky; Mr. and Mrs. L. Chaplin; Mr. and Mrs. Sivert Helgeland and Sylvia; Mr. and Mrs. B. Helgeland; Henry and Irene Hafso, Lawrence and Lorne Anderson, Bernice and Arden Weldman, Palmer and Judy Snortheim, Ernie and Joyce Schmidt; Mr. and Mrs. Joseph Lysle and Boys; Stan and Betty Anderson; Clayton and Hazel; Helen, Edward and Donna, Leo and Julia, Dennis and Gwen; Mr. and Mrs. Fred Lowden; Mr. and Mrs. J. Fish, Mr. and Mrs. A. Pope, Mr. and Mrs. Pete Ducell; Levi and Rose; Art and Julia; Elmer and Kathleen; George and Lena, Morley; Henry; Otto and Pearl; Frank and Helen Bruka and Family; Mr. and Mrs. Arne Johnson, Palmer, Berit and Boys; Gordon and Gayle Mason, Eric and Velda Thorne, Bill and Berdie Fowler; Alver and Arlene Person; Mr. and Mrs. S. Pearson, Ted and Ruth Graftaas; Simone and Jerry Harris, Bertha and Bill Winaness, Mr. and Mrs. Wilfred Helgeland, Selmer and Marie Helgeland, Isadore, Frieda and Glenn Fontaine, Mr. and Mrs. Jim Weir and Family, Mr. and Mrs. Martin Lawson and Family, Mr. and Mrs. Norman Anderson, Mabel Lawson, Metha and Al Berik.

To Amisk Creek Cemetery Fund—Mrs. Martha Hillerud; Mr. and Mrs. Gunnar Oslund; Mr. and Mrs. Keith Murray, Mr. and Mrs. Bob Hammer; Mr. and Mrs. J. C. Giebelhaus, Glenn, Kay, Kenneth and Diane, Marie and Russell Olson; Anne Patterson; Lillian and Arthur; Raymond; Conrad and Hazel, Neal and Weslie, Glenda, Norman and Edith; Gary and John, David and Dennis; Pearl and Steve; Vi and Elmer Goeglein, Art, Loretta and Olaf Haugen.

To Bardo W.C.T.U. Memorial Fund—Clarence, Borghild and Alma Foshaug.

To United Church M. & M. Fund—Albin and Elsie Lindholm.

To Bardo Lutheran Church—Anne Anderson, Lawrence and Diane Rude, Phillip and Norma Anderson; Pete and Lociah Lerbekmo, Charles and Pauline Rude and Family, Mikal and Borghild Erickson, Petra Stauffer; Olaf and Nora Anderson, Ivan and Olive Foshaug and Family, Norman and Evelyn Stauffer and Family, Emil Rude and Gene; Ole and Lina Hielter, Jack and Corrine and Girls, Eula, Gerhard and Family, Albert and Agnes Haukedal, Mrs. Ragna Heiberg and Eystein, Andy and Bernice Heiberg and Family, Axel and Nita Kindley; Leif and Evelyn Foshaug and Family, Agnes Hagen and Neil, Harry and Beatrice Mosby and Family, Leroy and Mary Fjeseth and Family, Bjarne and Thelma Erickson and Family.

To Bardo Lutheran Church Building Fund—Harold and Lil Schultz and Family, Olaf and Alice [illegible].

To The Gideons—Herb and Inga Kubbernus.

To Kingman Cemetery Fund—Astrid Helle.

To Bardo L.C.W.—Ivan, Olive and Family.

To Canadian Lutheran Bible Institute—Mr. and Mrs. Albert S. Pederson; Mr. and Mrs. Phillip Anderson; Mrs. Anne Anderson.

To Bethel L.C.W. Floor Fund—Andrew and Amy Williams.

To Heart Fund—Elmer and Ethel Rude and Children, Margaret Burgar and Girls.

To Canadian Red Cross—Helen and Ivan Turnerty.

To Messiah Lutheran Church Missions—Henry and Jean Dougan and Boys.

To Bethany Children's Home—Jim and Ina Easton.

To "Evening Gospel Hour"—Mrs. Ranna Knudson and Magdalene, Petra Kringen, Mrs. Stella Olafson, Mrs. Hattie Vikse.

To Messiah Lutheran Church Organ Fund — Mr. and Mrs. Lorne Broen and Family, Lilly Hough and Jay; Messiah Lutheran Church Women; Wally and Mabel Cook and Gloria.

To Camrose United Church—Mr. and Mrs. Cliff Harris; Florence and George Campbell.

To Bethany Home and Hospital—Bennie and Clara Loomes, Magda Annette and Hennie Anne'o, Mary; Alton and Hazel Anderson, Nora Olson, Glenn B. Olson, Gladys and Ingvold Ness, Olga Lee, Alice and Allan Hultholm, Judy and Henry Albert Lee; Arnold and Nellie Hoveland, [illegible] and Hospital Ladies' Auxiliary.

To Ryley Bethel Lutheran Church Memorial Fund—Mrs. Tillie Branes; Mr. and Mrs. Nick Kushnir and Family, Mr. and Mrs. Gust Oslund and Malfred, Mrs. Alma Adams, Borghild Sundlie, Mr. and Mrs. T. [illegible], Mr. and Mrs. R. L. Magneson, Mr. and Mrs. C. Magneson and Family, Mr. and Mrs. E. M. Magneson, Mr. and Mrs. Olof Oslund, Mr. and Mrs. H. Nerassen, Mr. and Mrs. I. Pearce, Mr. and Mrs. Walter Oslund and Family; Mr. and Mrs. Ole Hagen; Mr. and Mrs. Anton Knudsen; Mr. Sig Snortheim; Mr. and Mrs. Bottolf Kirkelund.

To Ryley Cemetery Fund—Mr. and Mrs. Ole Snortheim; Mrs. Gladys Angelo.

To United Church—Roy and Lil Parker.

To Ryley Municipal Hospital—Frances Kallal, Margaret Dickson; Ken, Lawrence and Theresa Kallal.

To The Family—Julius Jacobson and Carl and Mavis Jacobson and Family.

To Messiah Lutheran Church Hymn Book Fund — Mrs. C. M. Milang; Harold and Miriam Kjelland.

To Ohaton United Church Window Fund—Marvin and Eileen Rhyason and Family.

To Retarded Children's Fund—Hoover & Woolett Plumbing and Heating Limited.

Card of Thanks

May we extend our thanks to those of you who expressed your sympathy in so many thoughtful ways during our recent bereavement. We would especially like to thank the staff of St. Marys Hospital, Dr. MacInnis and Dr. Siwak for the splendid care they gave our mother while she was in hospital. We would also like to thank the Hi Neighbor Birthday Club for all their wonderful help the day of the funeral.

—Mr. and Mrs. Hilmar Moen and Family, Mr. and Mrs. Carl Gjerde and Family; Mr. and Mrs. Jack Murray and Family, Mr. and Mrs. Marvin Moen and Family.

241-0322 · 981-2904

MEN WANTED FROM This Area To Train As

LIVESTOCK BUYER

LEARN TO BUY CATTLE, HOGS, VEAL & LAMBS at Auction, Farms & Ranches. We prefer to train men with farm or livestock experience. Age 21 to 50. For local interview write age, phone, and background to National Institute of Meat Packing, in care of The Camrose Canadian, Box AXG. (36-37)

Modern etiquette

Q. When the hostess at a bridge-club session achieves the highest score, should she keep the prize?

A. A hostess does not take the prize she herself has furnished. If, however, the prize has been bought with money contributed by all the members of the club, then she may accept it if she wins.

Q. The organist and soloist who will play and sing at my wedding are very good friends, and are not asking a fee. Should I give them sort of a gift instead?

A. This would be the appreciative thing to do, and in fact, under the circumstances, it is customary.

R. L. Williamson D.C.
Doctor of Chiropractic
Ryley Office—Wed. 2 - 5 p.m.
Main Office 8809 - 92 Street, Edmonton.
38-tfn

HARVEST SPECIALS!

I.H.C. 140 PULL-TYPE COMBINE, with pick-up and direct cut. 1962 model	$2350
CCIL SP428 COMBINE—Pick-up and direct cut, 12-ft. header	$3850
COCKSHUTT SP428 COMBINE—Pick-up and direct cut. 14-ft.	$4450
MASSEY-HARRIS 6-FT. CLIPPER COMBINE—With pick-up	$275
NEW HOLLAND 68 BALER—Completely reconditioned	$1000
NEW HOLLAND SUPER 68 BALER	$1100
50T OLIVER BALER	$650
A-C ROTO BALER	$175
1963 METEOR SEDAN	$850

PREMIER MOTORS
PH. 662-3160 TOFIELD

LAW OFFICE
COLLINS & BRAUL
Barristers & Solicitors
200 Royal Trust Building
EDMONTON ALBERTA
Each Saturday 9:00 - 5:00 at Watson Building, Tofield
Edmonton ph. 429-1066 Tofield ph. 662-3140

ANTELOPE and SAGE GROUSE
HUNTING LICENCE APPLICATIONS

TROPHY ANTELOPE SEASON
October 21st to October 28th

SAGE GROUSE SEASON
October 21st to October 24th

This year a random selection of a limited number of antelope and sage grouse licenses will be made from all properly completed applications received from Alberta residents. "Resident" means a person who is a Canadian citizen and who has resided in the Province for a period of three months immediately prior to the date of application for a licence, or who is not a Canadian citizen but has resided in the Province for a period of one year immediately prior to the date of his application for a licence.

Before applying for a licence it is necessary to have a 1967 Wildlife Certificate. A group of hunters, up to a maximum of four, who wish to hunt in the same vicinity may submit their applications in one envelope. Each applicant is allowed only one application. As there are several areas open to antelope hunting, please indicate on the front of the envelope your first, second and third choice.

The 1967 trophy antelope season is restricted to male antelope only which have horns of a length sufficient to exceed the length of its ears, that is, a horn length of not less than five (5) inches.

The special sage grouse licence is valid only in Wildlife Management Units G 102, G 104 and G 116.

All applications must be submitted on a special form available only at Provincial Fish and Wildlife Offices. As illegible or incomplete applications do not qualify, it is important to read the instructions.

A money order or certified cheque payable to the Provincial Treasurer must be enclosed with each application.

—$7.50 FOR TROPHY ANTELOPE LICENCE
—$1.00 FOR SAGE GROUSE LICENCE

Completed applications should be forwarded to:

Fish and Wildlife Division
Department of Lands and Forests
Edmonton, Alberta

APPLICATIONS MUST BE POSTMARKED NOT LATER THAN SEPTEMBER 2nd, 1967.

PROVINCE OF ALBERTA
DEPARTMENT OF LANDS AND FORESTS
Hon. Henry A. Ruste, Minister — Dr. V. A. Wood, Deputy Minister

BAZAAR OF VALUES

Merchandise selling at low prices this week on Highway 14

Fine quality merchandise at real value prices will be found in The Mercury Area this week when customers will again be honoured with a tremendous "BAZAAR OF VALUES"!

The Mercury Area's progressive merchants, courteous sales people, understanding and efficient officials and The Mercury are all working together, to offer the consumer the biggest welcome, and the greatest values, to be found in any shopping center. They invite you to be here this week and see for yourself the great values they have to offer.

You can buy with confidence in The Mercury Area. The Mercury Area merchants displaying "BAZAAR OF VALUES" posters, want to earn you they appreciate your business and will give you the best service available anywhere! These merchants are constantly alert to your needs and keep their stocks replenished with merchandise selected expressly for you, at prices to save you money! Check the "BAZAAR OF VALUES" pages in today's edition of THE MERCURY for all your needs! You'll find a big welcome at these fine businesses in The Mercury Area!

First–True Savings
Now–True Chequing

TRUE CHEQUING . . . a brand new chequing account from Bank of Montreal. Designed for use in combination with True Savings.

You get your account statement every month. And your cancelled cheques. (They're proof of payment.)

No more confusion. You get the true picture of your finances at a glance.

ABOUT TRUE SAVINGS . . . Team up a new True Chequing Account with a 4½% True Savings Account. Come in and see how these accounts work together for you.

Bank of Montreal
Canada's First Bank

Just Try One–

YOU'LL LIKE THE CARS, AND THE DEALERS ON THIS LIST!

1966 FORD Galaxie XL
Hardtop with Radio. Power Steering, Power Brakes **$2950**

1965 PONTIAC Sedan
With Radio **$1650**

1950 CORVAIR Sedan
Radio. Automatic trans.

SEVERAL '67 FORDS, for immediate delivery.

Let us put you in a New Ford Car for your summer driving pleasure.

W. A. SWIFT
Phone 662-3206 Tofield
FORD — SHELL PETROLEUM PRODUCTS

Shop these stores for a tremendous 'Bazaar of Values' this week.

E. H. BROWN
BANK OF MONTREAL
BLACK'S SALES & SERVICE
W. A. SWIFT
ARNETT MOTORS
ARCHIE'S HARDWARE
TOFIELD SERVICE GARAGE LTD.
MAPLE LEAF SERVICE
VERNER'S BAKERY
K. & M. FARM SUPPLIES
BRUCE BUDD
MACLEODS
TOFIELD DRUG LTD.
CROWN LUMBER COMPANY LTD.

BREAD
5 loaves $1.00
(Saturday, August 19th)

★ — ★ — ★

DELICIOUS BAKED GOODS
Birthday Cakes
Made to order.

TRY OUR— BREAD, BUNS, PIES, PASTRIES, COOKIES— you'll love 'em all!

SPECIAL RATES FOR LARGE ORDERS
Weddings, Banquets, Church and Social Functions

VERNER'S BAKERY, Tofield
We Deliver in Tofield Phone 662-3285

SPECIAL!
GORDON TILLERS
Reg. $149.95—
SPECIAL **$134.95**

SPECIAL SUMMER
CLEARANCE
- SAVINGS IN DRYGOODS FOR EVERY MEMBER OF THE FAMILY.
- SAVINGS FOR HOME AND FARM.

MACLEODS
Authorized Dealer
Tofield Phone 662-3259

Brown's United Purity
Get your
GWG
Sport & Work Clothes HERE!
COMPLETE RANGE IN ALL SIZES
E. H. BROWN, Ryley

DEALS FOR FALL!

Our 6 cylinder, standard trans., sedans are all road-worthy and every one is capable of giving many miles of economical transportation. — Just look them over!

1964 CHEV. — 1962 FORD FAIRLANE —
1961 CHEV. — 1960 CHEV. — 1959 CHEV.

We also have two other dandy buys!

- 1958 RAMBLER STATIONWAGON— 6 cyl. motor, automatic transmission.
- 1959 PLYMOUTH SEDAN—V 8, auto.

ARNETT MOTORS
Chevrolet — Oldsmobile — Chev Trucks
PHONE 662-3388 — TOFIELD

HARVEST SPECIALS

1 only—12-FT. IHC SWATHER **$150**

1 only—12-FT. COCKSHUTT #402 SWATHER **$500**

2 only—NEW ROBIN 32' x 7" AUGERS— Regular $373.00. SPECIAL CASH PRICE, Ea. **$295**

SEE— THE NEW HOLLAND 980 COMBINE ON DISPLAY

$1,000 OFF LIST PRICE — plus FREE FINANCE TILL MAY 1, 1968!

K & M Farm Supplies
PHONE 662-3105 TOFIELD, Alta.

MONEY SAVING OFFER
Big 6 oz. Jar of
NOXZEMA
ONLY **99¢**
LIMITED TIME ONLY

Tofield Drug Ltd.
PHONE 662-3166

TUNE-UPS SAVE MONEY

More mileage
Less upkeep
Higher safety

We use the most modern equipment when we check your motor. Add that to years of experience in car repair and you'll get a peak performance tune-up, at a fair price.

Black's SALES & SERVICE
Chevrolet—Oldsmobile—Pontiac—Buick
Chevrolet Trucks—GMC Trucks
Phone 688-3800 Holden

We have a full line of:
REPAIR WEBBING,
RIVETS, STAPLES,
SLAT REPAIRS, ETC.
for all
Swather Canvases!

★ — ★ — ★

Archie's Hardware
Holden — Phone 688-3823

---

542 COCKSHUTT
COMBINES
on display.

★ — ★ — ★

ORDER REPAIR PARTS
NOW
FOR BETTER AND FASTER SERVICE —AVOID THE RUSH!

Tofield Service Garage Ltd.
Phone 662-4929 Tofield

Maple Leaf Service
Hunter & Friesen
Tofield Phone 662-3225

AVOID DELAYS!

Be ready when harvesting starts — be sure to have your fuel storage tanks full.

Order Your Fuel Early!

•

Maple Leaf Bulk Farm Service

Firestone Tires, Delco Batteries, Fan Belts, Oil Filters for cars, trucks, tractors and combines.

BALER & BINDER TWINE

Bruce Budd
Your John Deere Dealer
PHONE 688-3871 HOLDEN

COCKSHUTT 428 COMBINE—PS with pickup & spreader. New motor. **$3995**

COCKSHUTT 18-FT. DISKER— With fertilizer attachment and seeding attachment. Used 1 year **$1695**

USED—J. DEERE 20x7 HOE DRILL— With fertilizer attachment **$1195**

CASE MODEL S, with PTO **$295**

JOHN DEERE 10½-FT. SURFLEX TILLER **$475**

ALLIS-CHALMERS ROTO BALER— Top buy at **$295**

SHEATHING
4x10—¾" SELECT SHEATHING FIR PLYWOOD—Ideal for truck boxes, etc. Per Sheet **13.20**

REEL SLATS
8" x 12-ft.—¾" Plywood. Special Each **2.40**

CEDAR SHINGLES
NO. 3 GRADE— Per bundle **3.40**
DOWNTOWN OR HIGHWAY BRANCH

CROWN LUMBER COMPANY LIMITED
DIVISION OF CROWN ZELLERBACH CANADA LTD.
PHONE 662-3373, TOFIELD

Dodds-Ryley

(Mrs. O. Lehman)

DODDS - RYLEY, August 14 —On Sunday the family and other relatives gathered at the Ole Hjelter home to help Ole Hjelter celebrate his 76th birthday. Guests included Mr. and Mrs. Ronald Grinde and family of Holden, Mr. and Mrs. Orval Lehman and family, Hjalmer Hjelter, Charles Rienert, Bruce Warrener of Tofield. Mrs. Ole Hjelter served a very nice dinner to all present, and Mrs. Jean Grinde made the birthday cake.

Saturday afternoon guests at the Oliver Lehman home were Mr. and Mrs. Hally Sarasin and family, Lorna Lehman and the Lang children.

Mrs. Verna Roth and family spent a week with her parents Mr. and Mrs. Milo Gond at Acadia Valley.

Mr. and Mrs. Alvin Lehman and family returned home on Thursday after a week's holiday in the mountains and other points.

Brian Grinde is spending a few days with his grandparents, Mr. and Mrs. Ole Hjelter in Tofield.

Modern etiquette

Q. Is it still considered good manners for a man to ask permission to smoke when he is with a group of women who do not smoke?

A. Indeed it is.

WE SHIP
LIVESTOCK
EVERY TUESDAY AND THURSDAY
NO HANDLING CHARGES ON HOGS DELIVERED TO CAMROSE
C. J. DUGGAN & SON LTD.
Camrose, Alberta

● ALLIS-CHALMERS MACHINERY AND PARTS
● BRIGGS & STRATTON and CLINTON GAS ENGINES—Parts and Service
● TRACTOR OVERHAULING
— ALL AT —
Patterson Farm Equip't
CONRAD PATTERSON
Phone 62-3930 Tofield

VILLAGE OF HOLDEN Notice Of Completion Of Voters' List

NOTICE is hereby given under the provisions of the Town and Village Act, that the Voters' List of the Village of Holden has been prepared and that a copy of the said Voters' List is posted in the office of the secretary-treasurer.

The posted list is open to inspection during business hours.

Any qualified elector may make application for the correction of any error or omission in the said Voters' List by serving notice upon the secretary-treasurer in writing on or before the seventh day of September, 1967.

DATED at Holden, Alberta, this fifteenth day of August, 1967.

R. C. HOVLAND,
Secretary-Treasurer.

—Photo by Jun Mah Studio

Keohane - Kozack vows pledged on June 3rd

The Ryley St. John Vianney Catholic Church was the scene of a lovely wedding on the morning of June 3rd when Geraldine Marie Kozack, eldest daughter of Mr. and Mrs. Johnny Kozack was united in marriage to Garry Daniel Keohane 3rd eldest son of Mr. and Mrs. Dan Keohane of Round Hill.

Father J.L. Scriven officiated. Altar boys were Neil Klawitter and Jerry Rokos. Wedding music was supplied by Teresita Encarnacion and vocalists were Sofia Corrales, Coly Reyes and Eugina Marquez.

Given in marriage by her father, the bride wore a floor length gown of white nylon sheer over taffeta embossed with lace appliques around full skirt which formed a long train at the waist. Her finger-tip veil of French illusion net fell from a head-piece of roses, pearls and crystal and her bouquet was red roses.

Attending the bride were Evelyn Kozack, sister of the bride, Sandra Klawitter, cousin of the bride and Gail Kirkelund friend of the bride. They wore identical street-length dresses of turquoise peau-de-soie with chiffon trains falling from shoulders. Their bouquets were white roses with miniature turquoise roses and lily of the valley.

The groom was attended by George Rakowski, Leonard Keohane, brother of the groom and Allan Banack. The ushers were Dennis Patrick and Joseph Kozack, cousins of the bride.

The mother of the bride wore a blue lace dress with jacket and white accessories. The groom's mother chose a green lace dress and jacket with beige accessories. Both mothers wore corsages of pink roses.

A reception for 350 guests was held at the Elks Hall at Round Hill.

A lovely three-tiered wedding cake centered the bride's table. Stanley Perka was master of ceremonies and Edwin Klawitter, uncle and godfather of the bride proposed the toast to the bride.

The reception was followed by a dance in the Elks Hall.

For her going away outfit the bride [illegible] a two-piece suit of orange [illegible] for a honeymoon [illegible] the U.S.A. The happy couple are making their home in [illegible] where both are employed.

THIS SUMMER BE WATER WISE!

Triangles for safety ok'd by government

Approval by the Alberta government of two triangular safety devices has been announced by the Honorable Gordon E. Taylor, Alberta Minister of Highways.

Approved was a red hollow triangle as an advance warning for a stopped vehicle on the highway. The triangle may be used in the same way as red flags, flares, lamps, lanterns or reflectors. They must be placed at least 100 feet in front of and behind a stalled or stopped public service or commercial vehicle, and must be visible from a distance of 500 feet.

Approval was also given for the use of a solid triangle as a warning marker for slow-moving vehicles and equipment, or any animal-drawn vehicle or machinery operating at speeds of less than 25 miles per hour on any highway. The symbol may be used now, and will be required on all such vehicles after next January 1.

The solid triangle must be a base-down equilateral triangle of fluorescent yellow-orange film with a base of 14 inches and a height of 12 inches, with reflective red strips around the outside. It should be placed as high as possible on the equipment.

Drs. John Woytuck & K. L. Cullum
are pleased to announce that
DR. GLENN R. BARON
HAS JOINED THEM IN THE PRACTICE OF DENTISTRY
Ph. 699-7771 - 400 Evergreen St., Sherwood Park, Alta.
Dr. Baron will be in Tofield for the Practice of Dentistry at Dr. Freebury's office every Tuesday, beginning June 27th. Office hours: 9 a.m. to 5:30 p.m. Please use side entrance.
FOR APPOINTMENT PLEASE CALL 662-3242.
(tfn)

NON-TROPHY SHEEP HUNTING LICENCE APPLICATIONS

OPEN SEASON— September 1st to October 31st*

This year, a random selection of a limited number of non-trophy sheep licences will be made from all properly completed applications received from Alberta residents. "Resident" means a person who is a Canadian citizen and who has resided in the Province for a period of three months immediately prior to the date of application for a licence, or who is not a Canadian citizen but has resided in the Province one year immediately prior to the date of application for a licence.

Before applying for a licence it is necessary to have a 1967 Wildlife Certificate. A group of hunters up to a maximum of four, who wish to hunt in the same vicinity may submit their applications in one envelope. Each applicant is only allowed one application. As there are several areas open to non-trophy sheep hunting, please indicate on the front of the envelope your first, second, and third choice.

Each applicant who is not drawn on his "first choice" area has an equal opportunity to be selected in his "second choice", etc. All applications must be submitted on a special form available only at Provincial Fish and Wildlife Offices. As illegible or incomplete applications do not qualify, it is import to carefully read the instructions.

A money order or certified cheque payable to the Provincial Treasurer must be enclosed with each application.

— $5.00 FOR NON-TROPHY SHEEP LICENCE

Completed applications should be forwarded to:

Fish and Wildlife Division
Department of Lands and Forests
Edmonton, Alberta

APPLICATIONS MUST BE POSTMARKED NOT LATER THAN AUGUST 19th, 1967

*Check with the local Fish and Wildlife office for season extensions

PROVINCE OF ALBERTA
DEPARTMENT OF LANDS AND FORESTS
Hon. Henry A. Ruste, Minister — Dr. V. A. Wood, Deputy Minister

FLOWERS AND MEMORIALS IN MEMORY OF THE LATE MRS. LELIA RAY

Floral Tributes

The Family, Orville Mitchell, Joan, Marie and Judy, Dorothy and Roger Ray, Franklin Ray, Mr. and Mrs. Gus L'Hirondelle, Ernest and Bertha, Marshall and Bryan Belcourt, Lawrence, Geneva and Glen Mitchell, Arnold and Birdie, Terry and Lorna Brunner, Marshall Mitchell, Warren, Sherry and Gigi Belcourt, Eddie and Joanne Cheryl.

Memorials

To Heart Fund—Mary, Gus and Johnny Schmidt, Mr. and Mrs. Adolph Weder, Mrs. Inga Broen and Bennie, Mr and Mrs. Harry Lee, Mr and Mrs. G Broen, Edith Turner, Annie McGinitie, Mr. and Mrs D. E. McGinitie, Mr and Mrs. Joe Brown, Yvonne and Peter Brown, Stanley and Keitha Brown, Allen and Margaret Adams and Family, Chas. and Ruby Sears.

To Crippled Children's Fund—Mrs. Faith Stirret, Mr. Clifford Planis, Mr. and Mrs. Albert Hay, Mr. and Mrs. Henning Johanson, Mr. and Mrs. Geo. Undin, Mr. and Mrs. Rudolph Undin, Mr and Mrs. Gustav Ekdahl, J. J. Dueck and Family.

To St. Joseph Church Organ Fund—Herb Sware and Family, Lorne Sware.

To Gideons—Mr. and Mrs. Bill Simonson, Mrs. Olive Sutton.

To Tofield Baptist Church—Mr. and Mrs. Henry MGinitie.

To Miquelon Bible Camp—Mrs. L. Winder and Larry.

To Tofield Anglican Church—Mr. and Mrs. Gordon Kyle.

To Cancer Fund—Mrs. O. Olson and Clarence, Jim and Solfrid Williams, Miss Lillian McLeod, Mr. and Mrs. Don Carlisle and Family.

To Tofield United Church—Ketchamoot U.C.W.; Roy Whillans and Family; J. E. Ingram and Family.

To Spilstead Ladies' Building Fund—Mr. and Mrs. E. Paulson.

To "Back to the Bible Hour"—Mr. and Mrs. Norman Wideman.

To Kingman Cemetery Fund—Mr. and Mrs. Oscar Larson; Mr. and Mrs. Peter Rindahl.

To Mennonite Brethren Church—Mr. and Mrs. Martin Lawson, Mr. and Mrs. Ivan Brown, Mr and Mrs. Oliver Ray, Mr. Oscar Sware.

Donations

Mr. and Mrs. Rudy Pollock, Mr. and Mrs. Bill Stirret and Family, Mr. and Mrs. Ron Coombes, Mr. and Mrs. Albert Sutton and Family, Mr. and Mrs. Herman Tiedemann, Mr. and Mrs. Sandy Scott, Mr. and Mrs Bill Ingram. 49c-2005

SUMMER SPECIALS!
1961 METEOR Sedan— V/8, auto. Radio and Heater.
1958 GMC 2-TON— with new box & hoist.
1955 CHEV. Sedan
1955 FORD ½ Ton
BOAT, TRAILER & 20 H.P. MERCURY OUTBOARD MOTOR.
See the New Versatile 15' S.P. Swather on display, and Versatile Combines at—
Tofield Farm Equipment
PHONE 662-4948

Recipe box

With the fruit season at its height everyone wishes to enjoy the fresh flavor of fruits as long as possible.

Peach parfait is a dessert using fresh fruit and Freezer Apricot Jam retains the fresh flavor best.

PEACH PARFAIT

- ½ cup sugar
- 2 tbsp. cornstarch
- ⅛ tsp. salt
- 1 egg
- 2 cups milk
- 1 tbsp. butter
- 1½ tsp. vanilla
- Diced or sliced peaches
- Whipped cream
- Maraschino cherries

Mix together in saucepan, sugar cornstarch, salt and egg. Gradually stir in milk. Cook over low heat, stirring constantly, until mixture boils. Boil 1 minute. Stir in butter and vanilla. Cool, stirring occasionally to prevent a skin forming.

To serve, spoon layers of the fresh diced or sliced peaches alternately with the custard into parfait glasses or sherbert glasses. Garnish with whipped cream and maraschino cherries. Serves about 8.

Note: If desired, a commercial custard mix may be used in place of preparing the above custard.

FREEZER APRICOT JAM

- 2 cups finely mashed apricots
- 1 tsp. powdered citric acid
- 4 cups [illegible]
- 1 pkt. powdered pectin, OR
- ½ bottle liquid pectin.

Combine mashed fruit, citric acid and sugar. Let stand 20 minutes, stirring occasionally. Stir powdered pectin into [illegible] and bring to a boil. Boil rapidly 1 minute, stirring constantly. Remove from heat. Add fruit and stir about 2 minutes. Pour into jelly jars or freezer containers, cover and let stand at room temperature 24 to 48 hours or until set. Seal with paraffin and store in the freezer. If using liquid pectin, omit powdered pectin and NO cooking is necessary.

Bethel LCW meets

(Mrs. S. Koledychuk)

RYLEY — Bethel Lutheran Church women held their regular meeting last week with Mrs. A. Bugge presiding. Borghild Sundlie opened the meeting with prayer. Bible Study was led by Mrs. Alma Adams, and cause of pensions was read by Mrs. Charlie Magneson.

As the new colored glass windows in the church are installed and paid for out of the Memorial Fund, the women decided that the next memorial project will be a new organ. The women also plan to paint the interior of the church and paint the new parsonage.

Several ladies with summer birthdays were congratulated and "Happy Birthday" was sung to them.

The hostess, Mrs. Elvin Knudslien and Mrs. Charles Magneson served a lovely lunch to a large number of friends and visitors.

Modern etiquette

Q. Is it all right to have nicknames engraved on personal stationary?

A. No.

Q. When two married couples attend a dinner dance together, is each of the husbands supposed to dance the first dance with the other man's wife?

A. No, each man's first dance is with his own wife.

Q. I have just become engaged to a young man who is about to enter the military service, and our wedding date is very uncertain. Would it be proper for us to make public announcement of our engagement?

A. Under these circumstances, yes.

Consumers spotlight meat grading

OTTAWA.—The Consumers' Association of Canada in the July-August edition of "Canadian Consumer" takes a hard look at beef grading in the leading article. There are 11 different grades of beef, the magazine points out, and the average meat-consumer only thinks of red and blue brands.

Part of the story, titled "Red or blue? Is it up to par?" lists the 11 grades and the color used to identify them.

An accompanying article, "Cold Turkey (frozen that is)" reports on the problem of spotting a turkey that has been thawed and re-frozen.

The magazine also has the first of two new features—"Consumers speak", which is a letter page, and "The problem column" which highlights questions sent in to the association's consumer problems committee.

"Canadian Consumer", published bi-monthly, is available at $3 yearly from Consumers' Association of Canada, 100 Gloucester Street, Ottawa 4.

ROBINSON STORES
BACK TO SCHOOL
Tofield
SALE STARTS AUGUST 17th.

BOYS' POPLIN CASUAL JACKETS
Laminated prestige poplin with Scotchguard finish. Fully kasha lined. Club style with knitted collar and waistband. Zipper front closing. Choose Beige or Navy. Teen sizes: 8 to 16. Practical garment for Autumn and School days! Reg. 6.95 Each — SPECIAL 4.88

BOYS' HOPSACK CASUAL PANTS
Smartly tailored from 10-oz. coarse weave Hopsacking, new popular fabric. Slim cut, low-rise, 2½-inch belt loops, riser back. No cuffs! Rust or Blue in teen sizes: 8 to 16. Reg. 5.00 Each — SPECIAL 3.94

Junior Misses' and Little Girls'
SLEEVELESS JUMPER SPECIALS
Choose from plain or patterned wools, and plain corduroy. Sizes: 3 to 14. Take advantage of this outstanding buy! Priced to size, Each
LITTLE GIRLS'—3 to 6X. Reg. 2.98 Each, SPEC. 1.77
JUNIOR MISSES'—Sizes 7 to 14. Reg. 3.99 Each — SPECIAL 2.48

Little Girls' PANT SUITS
Pretty pant suits, paisley design printed corduroy. Two gay colors. Sizes: 3 to 6X. Reg. 4.99 Ea. SPECIAL 3.88

Jr. Misses' Bulky CARDIGANS
Bulky Acrylic cardigan—great favorite with skirts or slims. Machine washable! Red, Light Blue, Green, White. Sizes: 8 to 14. Reg. 4.99 Ea. SPECIAL 3.97

Ladies' — Misses' OXFORD SHIRTS
Cotton Oxford cloth tailors this practical button down classic! Button placket front, roll up sleeves. Pretty colors. Sizes: 10 to 20. Reg. 3.98 Ea. SPECIAL 2.88

BOYS' HI-BOY SPORT SHIRTS — Sanforized cotton broadcloth, contour shape, Hi-boy collar, long sleeves. Good selection of solid, paisley and fancy patterns. Boys' sizes: 8 to 16. Reg. 2.99 Ea. — SPECIAL 2.38

BULKY ORLON PULLOVERS—Heavy rib knit, 100% Orlon pullover sweater. [illegible] knit at crew neck. Raglan sleeves. Choose Blue, Grey or Gold. Sizes: S-M-L-XL to fit boys 8 to 16. Reg. 6.98 Ea. — SPECIAL 5.28

BOYS' DRESS SOCKS — Wool and nylon, flat knit. Neat side pattern. Stretch sizes 8 to 10½. Assorted colors. Reg. 79¢ Pair — SPECIAL 58c

SEAMLESS MICRO MESH NYLONS—First quality, 400 needle, 15 denier micro mesh. Beautifully sheer and so durable. Popular Fall shades. Sizes: 9 to 11. SUPER VALUE! — 3 pr. 1.00

PERT AND PRETTY MISSES' BLOUSES—Lovely blouses selected especially for the young ladies classroom wardrobe. Styled from easy-care Arnels or the new celanese crinkle-crepe fabric. Short and ¾ sleeve styles. Choice of front or back button closing. White, Pink, Blue. Sizes: 12 to 20. Reg. 3.98 Each SPECIAL 2.99

BELTED A-LINE SKIRT — A zingy little belted A-line skirt featured at a special saving. 100% wool worsted heathertone plaid or popular plain. Season's newest colors. Easy to match up with blouses and sweaters for that co-ordinated look. Seat lined, back zipper. No waistband. Belted with loops. Sizes: 8 to 16. Reg. 7.98 Each — SPECIAL 4.88

DESK LAMPS — Designed to make home study easier. Choice of round or oblong metal base. Flexible goose neck with plastic decorated bullet shade. Reg. 3.98 Each — SPECIAL 2.88

ALARM CLOCKS — 3-inch boudoir alarm. Ivory case with gilt trim. Luminous dial. Made in Germany. Reg. 3.98 Each — SPECIAL [illegible]

"THERMOS" LUNCH KITS—Unbreakable, easy to clean vinyl case. Rustproof! Genuine 15-oz. thermos bottle with cup. Colors: Blue, Coral, Green. Reg. 3.69 Each — SPECIAL 2.58

SAVE on School Supplies!
DURABLE QUALITY VINYL COMBINATION BINDER—2-in. capacity Binder, 100 Refill Sheets, 5 Exercise Books, 1 Matching Clear Pencil Pouch — well-known Grant quality — terrific savings price! Reg. 4.08 Value — SPECIAL 2.66
COLOR PENCILS — Canada's best colored pencil, famous Laurentian brand. 12 brilliant colors in clear plastic pouch. Reg. 1.09 Each — SPECIAL 77c
QUALITY CELLULOSE TAPE—size: ½" x 1000", on plastic roller. Reg. 39c Each — SPECIAL 26c
SAVE ON BALL PENS!—Look, 2 ball point pens & 2 refills at a new low price. Reg. 67¢ Each, SPEC. 2 for 48c
WEBSTER'S DICTIONARY SPECIAL — Yes, Webster's dictionary at a ridiculously low price. Essential for school, and home too! Over 50,000 entries. Self-pronouncing, new definitions, index, etc.! SUPER SPECIAL — Each 66c

Clearance On School Supplies
KEYTABS—Wide and narrow lines. Reg. 79c — Now 50¢
Last Year's Stock Broken Lines— Drastically Reduced!

ALL MEN'S & BOYS' JACKETS— Clearing at ½ off
BOYS' S.S. SHIRTS ⅓ off
MEN'S S.S. SHIRTS—1.50 - 2.49
LADIES', GIRLS', LITTLE GIRLS'
ALL DRESSES, SUITS 1/2 price
DATE HATS—½ price 50¢
TERRY SUN HATS—½ price 79¢
GIRLS'—
T SHIRTS—½ price 1.00
BATHING SUITS—½ price. 2.49
PEDAL PUSHERS—½ off 1.35
CLEARANCE TABLES
SWIM SUITS (Carves Brand).
ODD LINES G.W.G.

Complete line of GWG Workwear, and Casuals for Back-to-School Needs.
● See our Leckie Work Boots.
● Complete Stanfield's Line.
● Ladies' "Wonder Bra" Undergarments.
● Kiddies' Tam O'Shanter Lines.
● Name Brand Pants and Shorts.
● McGregor Socks.

"Keystone" School Supplies

Holden and district news items

(Mrs. G. H. Taylor)

Mr and Mrs. Langford and children are away on their holidays. Mr Foster is the relieving manager at the Royal Bank during Mr Langford's absence.

Mrs. Dale Jeffrey and children left the end of July for Stettler, where they will be making their future home. Dale left some time ago and is employed there.

Mr and Mrs John Lemko spent the long weekend at Halford, Sask. visiting with Mrs Lemko's mother who is a hospital patient, and picked up their daughters who have been spending some of the summer holiday with relatives there.

Mr and Mrs Joe Komarnisky were in Edmonton on Saturday, where they attended the wedding of friends.

Mrs. C. Y. Rudd of Riverside, California, has been visiting with her sister, Mrs. Mabel Sizer, for several days. Also visiting with Mrs Sizer, and to meet her aunt on Friday were her daughter Georgene Mrs C. Hammer, and children of Viking.

Mr and Mrs Sid Handley, of Medicine Hat, were visitors during the weekend, arriving Saturday, with Evie's mother, Mrs. Lillie Grosland. Mr. and Mrs. Handley and Mrs. Grosland were supper guests with her sister and brother-in-law, Mr and Mrs Clint Armstrong.

CADETS AT KINGSTON

Petty Officer Gary Bilyk, eldest son of Mr and Mrs. Gene Bilyk is spending two weeks at Kingston, Ontario, at the Royal Military College, also making a tour of Expo. Approximately 1,000 Sea Cadets from various parts of Canada and the United States are in attendance. Gary is representing the Holden-Viking cadets. Lt. W. R. Taylor was one of the 50 officers chosen to chaperone the boys.

The Holden Teen Club is holding a dance in the Holden Community Hall on [illegible] evening, August 25, with the "Graeme Waifers" supplying the music.

• • •

(Too late for last week)

Mrs. Dale Jeffery and children left on Saturday, July 29th with their household goods for Stettler, where they will be making their future home. Dale went there a few weeks ago where he is employed.

Mr. and Mrs. Geo Hunchuk and son Harvey were visitors at the Vegreville Exhibition and grandstand show on Tuesday of last week.

Melvin Myers from Saskatchewan is visiting with Mr and Mrs Henry Hanson. He has been here for the past month, and while here was an overnight guest at the home of Mr and Mrs. Hans Brekstad.

Harry Michlich left by plane last week for Montreal where he will visit with his daughter Marion, his niece and her husband, and also tour Expo.

Mr and Mrs. Alfred Sorensen were called to Edmonton Monday of last week when their youngest son David was admitted to the Royal Alexandra hospital for an emergency appendectomy. He is now making very good progress.

Lew Blair of Taber, who attended the Scout Jamboree, arrived Friday evening and will be staying with his wife Eleanor who has been helping at Liden's store. Mr and Mrs Liden were expected home from their six-weeks trip to Sweden the weekend of August 12th.

Mr and Mrs J. H. Sanders and family of High Prairie called on several friends Friday afternoon, when returning from their vacation. The Sanders resided for several years in Holden when Jack was employed at the former Holden School Division office, as assistant to Fred Smailes, and later as secretary-treasurer when Mr. Smailes resigned from that position. Jack is now secretary-treasurer of the High Prairie School Division district.

Mr. and Mrs. Percy Barlow were Thursday visitors with their daughter Beth and family, the Ernie Mertas, near Viking.

Mrs John Lemko was a patient in Viking Municipal Hospital for several days this past week having treatment and a check-up.

MOVE TO CAMROSE

Carl Sorensen of the Earling district held an auction sale on Aug. 14. Carl has retired from farming and with his family will be making their home in Camrose where he is presently employed at Rosehaven.

The Robert Afseth family of Wainwright were Wednesday callers last week at the Chris Hovland home, en route home after spending the past two weeks visiting with the Oscar Afseth family and friends in the district.

Douglas Olsen RCMP stationed in B.C. was home for a few days at the weekend visiting with his parents Mr and Mrs Helmer Olsen and family.

Mrs. Marvin Thaczyk has been holidaying with relatives at the coast and other points in British Columbia.

Mr and Mrs H. Kamelson and family returned home the end of last week after holidaying for several weeks. They visited friends in Eastern Canada and spent a few days at Expo 67.

Mr and Mrs Archie Corlies and family have been on holidays this past week. Mrs. Alfred Sorensen assisted Alfred in the hardware store while they were away.

Reuben Hovland and L. P. Schneider of Daysland left last Tuesday by plane from Nisku Airport, for Oshawa, Ont., and will be driving back several new cars and trucks for Beaver Motors Ltd., Holden.

Mrs Mabel Sizer returned home Wednesday from a two-weeks holiday in Vancouver, B.C. where she visited with her sisters, brother and families; also calling on many former Holden district residents.

Mr and Mrs Robert Llewellyn and six children of Newmark Calif. were recent visitors with Mrs Llewellyn's uncle Roy Nichols and Mrs Nichols. While here they visited with Mr Nichols' son and family at Ponoka. The travellers left on Saturday afternoon to return home and planned to drive through points in the Rockies and mountain resorts.

The Lutheran Ladies' Aid served lunch at the Morland auction sale on Aug. 9th. Mr. and Mrs Anton Morland have retired from farming due to health reasons and will be making their future home in Viking.

Chris Hovland and his grandson Rodney who is spending his summer holidays at the farm, were Thursday afternoon visitors and supper guests at the Carl Sorenson home.

Mr and Mrs George H Taylor were Sunday dinner guests and afternoon visitors with their son and family, Mr and Mrs Robert Taylor.

Marvin Semotuik, son of Mr and Mrs. John Semotuik is one of the Holden exchange students visiting for ten days at Sault Ste. Marie.

Mr and Mrs Beveridge left Thursday of last week for Oshawa, driving there with a friend from California, where they will pick up a new car, then taking in Expo and visiting with friends in the United States before returning home the end of the month.

Mrs Pearl Allan arrived home Saturday evening after spending the past six weeks at summer school at the University of Alberta.

Mr and Mrs Bill Kitt of Edmonton, former Holden residents were visitors at the weekend attending the 25th wedding anniversary party held in the Holden Community Hall for Mr and Mrs Mike F. Komarnisky.

Mr and Mrs Ernie Komarnisky had relatives of Mrs Komarnisky from Vancouver visiting with them for three days over the weekend.

CAMROSE LIVESTOCK BUYING STATION LTD.

Buying Days Each Tuesday and Thursday

Call Streberg Bros. at 672-3311 for pick-up service

★ No trucking charges on hogs from the buying station to Swifts plant in Edmonton.

Deal with confidence.

Call—

Dennis Streberg

Evenings call 672-4622

DRAYDEN INSURANCE & ACCOUNTING LTD.

Why don't you drop in and see us for all forms of insurance—

• Fire • Hail • Life • Auto • Casualty

— accounting, auditing, and income tax —

HOLDEN Telephone 688-3845 Alberta

STAN ROBINS, Manager

Ministik news briefs

Mrs. Jim Roddick

Many people from Ministik and all surrounding districts attended the auction sale on Saturday of Gordon Kilfoyle.

Mr and Mrs Les Whitford joined Donald Grummett in Calgary recently and enjoyed four days at Waterton Lakes Park and area.

Mr and Mrs E. Dekinder and small son of Peace River enjoyed a few days' vacation recently at the Verden Sears home.

Russell Rowland and Ronald Swabey have completed their two weeks vacation and returned to work at the Chemical Plant.

Miss Helen Jones has returned to her home in Vancouver, after spending two weeks with her parents, Mr. and Mrs. Tom Jones.

Brenda and Leona Roddick spent a week in Edmonton with their aunt, Dorothy Sherwood.

Barbara and Ruby Blackburn of Edmonton, spent a month with their aunt Eva and uncle Joe Davenport and girls. Barbara returned home on Saturday taking Phyllis Davenport with her. Both girls will appear on "Kids' Bids" program on Saturday afternoon.

Edna Roddick spent the weekend with her parents, Dolly and Jim Roddick.

FOR ALL KINDS OF **INSURANCE**

See—CHAS. NOLAN

Phone 662-3130 Tofield

TRENCHING

Complete Backhoe Service

Septic Tank Cleaning

VERN'S ENTERPRISES

BAWLF — Phone 373-2187

On August 1st THREE

SEARLE GRAIN COMPANY LIMITED

ALBERTA PACIFIC GRAIN LTD.

FEDERAL GRAIN LIMITED

BECOME ONE

UNDER THE NAME

FEDERAL GRAIN LIMITED

809 GRAIN EXCHANGE BLDG.

WINNIPEG 2, MANITOBA

No. 1

Competitive Prices

FREE ESTIMATES

PHONE 672-2555

We will deliver promptly the right amount of correctly mixed concrete to your job, strength guaranteed as specified.

FOR YOUR PROTECTION, the control of our concrete is checked by a registered testing firm. All sand and crushed rock used is tested to insure proper strength.

We stock "Type 5" Cement for alkali soil conditions.

Camrose Transit Mix Ltd.

Mercury Classifieds

Fifty cents for the first issue, seventy-five cents for two issues or three for a dollar. Two cents a word for anything over twenty-five words. Cards of thanks have a minimum of one dollar for fifty words — two cents a word will be charged over the minimum.

CARDS OF THANKS

I would like to thank the person who drew my name for the One Hundred Club, also the Tofield Community League, Yvonne and late Lionel Borton who sold me the lucky ticket.

—Mrs. M. Dafoe.
51-50-52p-3730

BIRTHS

AT TOFIELD HOSPITAL

NICKEL. — To Mr. and Mrs. Peter Nickel, of Tofield, on July 13, a daughter.

FERGUSON —To Mr. and Mrs. Ronald Ferguson, of Tofield, on July 17, a son.

OLSON —To Mr. and Mrs. Ervin Olson, of Kingman, on July 22, a daughter.

NEUFELD — To Mr. and Mrs. Isaac Neufeld, of Tofield, on July 22, a son.

WILLIAMS —To Mr. and Mrs. Edward C. Williams, of Tofield, on July 25, a son.

KOROBKO —To Mr. and Mrs. Emil Korobko, of Round Hill, on July 25, a son.

FOR SALE

MUST SELL—2-bedroom House on three lots, low down payment, on terms, all utilities; or 3-bedroom House on two lots. Phone 662-4071. 49-50-51p-3712

CROSSBRED GILTS, BRED AND open. Jack Perkins, Wainwright Hog Ranch Ltd., 842-3642, Wainwright. 50-51-52c-3720

PIANO IN GOOD CONDITION. Phone 688-2144, Holden. 50-51-52c-3719

54 DC 4 CASE, LIVE PTO AND dual hydraulic, with or without farmhand; 8-ft. Case Tiller; '57 Ford 2-door Hardtop, V-8 stand., John Deere side delivery Rake. Allan Kropielnicki, Ryley, Alta. 50-51-52p-3717

FOR WRECKING — 1 IHC W30 Tractor. 1 IHC Model 62 Combine; 1 27-38 Twin City Threshing Machine; 1 1½-yr.-old Angus Bull. Contact Bill Wiens, Ph. 662-3180. 51-52-53p 3723

SMALL VEGA Cream Separator, suitable for one or two cows. Mrs. Ella Fuglem, Tofield. 51p-3721

2-BEDROOM HOUSE; good location, next west Baptist Church. Terms cash. Phone 662-3118. 51-52-53p-3722

7 HOLSTEIN MILK COWS. Jerry Wiens, Tofield. Phone 662-2428. 51-52-53p-3726

3-BOT 16" JOHN DEERE PLOW In good condition. $300.00. Phone 662-3407. 51-52-53c-3727

ENTIRE DAIRY HERD 18 head of Cows. Also Heifers in calf. Melvin Lehman, Ryley, Alta. Ph. 663-3316. 51-52p-3729

EASY WRINGER WASHER and set of galvanized wash tubs. Phone 662-4082. 51-52-53p-3731

NEW CORONADO Console Model Electric Sewing Machine. Was $89.00. Now $39.00. See at Co-op Store, Tofield. 51-52-53c-3004

FOR SALE OR RENT—3-yr.-old 3-bedroom Home; feature wall, double furnace; double [illegible]; mahogany finished; 1½ lots; custom built for owner. Phone R. Nahrebeski, 662-4075. 51-52-53p-3725

2½ - YR. - OLD BULL, black and white face, sure breeder, very gentle, $300. 4 - room Bungalow, clean, ready to move, $2,500, or best offer. A. Dykser. Phone 688-2179, Holden. 51-52c-3003

ONE 15-FT IHC SWATHER, with power take-off. Apply A. L. Gibson, Holden. Phone 688-2440. 51-52-53p-3000

FOR SALE

HOUSE FOR SALE. ½ block from Main Street; all utilities, and with instant possession. Priced at $4,000.00, or nearest offer will be accepted. Apply to Donald Christiansen, Holden, Ph 688-2131. 51-52-53p-3001

FOR RENT

3-ROOM PARTLY FURNISHED Suite in duplex. Available July 1. Miss C. Kozak. Phone 434-0566 or 662-322b. 44-tfn-3673

BASEMENT ROOM, ALL FACILities, including garage, stove supplied if required. 662-3263 or 662-3490. 50-51-52p-3716

FURNISHED ROOM in private home; female preferred. Mrs. Esther Henderson, Tofield. 51-52-53p-3728

TO LET — 30 purebred Hereford Cows, not registered, for 2 years on calf crop basis, to be agreed upon. Elmer J. Googleto, Phone 662-2214. 51-52-53p-3732

SERVICES

IMPROVE YOUR LAWNS, Gardens, Flower Beds and House Plants with Peat Moss. It costs very little and results are remarkable. Saves on water, too. Available from Peter Nickel or Macleods Store, Tofield. 7-tfn-3015

SPECIAL VALUES In Used Merchandise!

HAMMERMILLS — HARROWS

GAS & ELECTRIC RANGES

TV's — FRIDGES

Macleods

Tofield

33-tfn-2838

J. E. Stinson — Notary Public Agent for Tyler's Flowers and Andrews - McLaughlin Funeral Chapel. Phone 662-3214 or 662-4046, Tofield. tfn

PIANO LESSONS will be given by Mrs Don Litwin at her home. Anyone interested please Phone 662-2122. 48-49-50c-3704

M.V. SPECIAL

MR. FARMER! When you think of Feed — Think Watkins! You can't afford not to. 51-52-53p-3734

PERSONAL

WOULD THE PERSON who borrowed our pipe cutter, kindly return same to Crown Lumber, Tofield. 51L-3000

WANTED

MALE PART-TIME JANITOR required for Tofield School. Apply to Mr. M. S. Bruce, Supt. of Schools, P. O. Box 140, Ryley, Alta. 51c-3000

Church Services

TOFIELD UNITED CHURCH

W. H. McDonnell, B.A., B.D., Minister

Sunday, Aug. 20th

10:00 a.m.—Public Worship.

MENNONITE BRETHREN CHURCH OF TOFIELD

Geo. Quiring, Minister

Phone 662-2196

Sunday, Aug. 20th

10:00 a.m.—Sunday School.

11:00 a.m.—Worship Service.

Thursday, 8:00 p.m. — Bible Study and Prayer.

LUTHERAN CHURCH

Ryley, Alberta

Pastor Stanley Rude

Sunday, Aug. 20th

HOLDEN—

10:00 a.m.—Divine Worship.

11:00 a.m.—Sunday School.

RYLEY—

10:00 a.m.—Sunday School.

11:00 a.m.—Divine Worship.

HOLY TRINITY CHURCH

Anglican

Sunday, Aug. 20th

7:30 p.m.—Worship Service.

BARDO LUTHERAN CHURCH

(4 miles south of Tofield of [illegible])

[illegible], Pastor

Phone 672-4233

Sunday, Aug. 20th

11:30 a.m.—Gideon Service.

CATHOLIC CHURCHES

TOFIELD—

First, Third and Fifth Sunday of every month .... 10:30 a.m.

Second and Fourth Sunday of every month .... 9:00 a.m.

RYLEY—

First, Third and Fifth Sunday of every month .... 9:00 a.m.

Second and Fourth Sunday of every month .... 10:30 a.m.

MINISTIK—

Every Sunday at 12:00 noon.

TOFIELD BAPTIST CHURCH

Pastor Leslie Smith

Sunday, Aug. 20th

10.00 a.m.—Worship Service

11:00 a.m.—Sunday School

8:00 p.m.—Evening Service

Monday to Friday, Aug. 14th-18th, Vacation Bible School 9 a.m. to 12 noon.

Tuesday, 8:00 p.m. — Prayer Service.

Solve-a-crime

(By A. C. Gordon)

You are the Detective

You bend over the body of Tom Simms, operator of the soft drink concession at the [illegible] fairgrounds. The ugly, [illegible] crusted wound over his left temple testifies the cause of his death, but a search of the immediate vicinity has not revealed any weapon.

Two men stand nearby. One of them is Frank Mason, [illegible] of the fairgrounds, [illegible] is Jim Jenkins, one of the workers who discovered the body.

"It was around midnight", Jenkins tells you, "and most of the people had left. I was walking near Tom Simms' place here and I saw a man bent over Tom's body on the ground. I couldn't see in the dark who this other guy was . . . I started towards him, and he took off in the dark. Then I saw Tom was dead! I was really scared! Finally, though, I ran to Mr. Mason's office and told him about it."

"Poor old Tom," Frank Mason mutters. "I was talking with him only about an hour before this happened . . . he told me he had had a good night's business . . . more than $300. All the money is gone now, though. I just checked his cash drawer. You know . . . someone could have been close by and heard Tom telling me how much money he had taken in . . . Tom didn't have the softest voice in the world, you know." Mason pauses to relight the cigar stump clenched between his teeth, then continues. "It was a real shock when Jenkins tore into my office with the news that Tom had been slugged over the head with one of his own soft drink bottles! A terrible, terrible thing."

"How long have you been employed here?" you ask Jim Jenkins.

"Oh, about two weeks," replies Jenkins as he rubs a grimy hand over the stubby growth of beard on his chin. "I work for lots of fairs and carnivals . . . all over the country. I'm sort of a traveling worker."

"And you are going to do some more traveling right now," you say. "You're going to travel with me to headquarters for some intensive questioning on this murder."

Why do you suspect Jim Jenkins of this crime?

SOLUTION

Although you are unable to find any sign of a murder weapon in the vicinity of the crime, Jim Jenkins revealed his possible guilt when, according to Frank Mason's story, he came running into Mason's office with the news that Tom Simms had been slugged over the head with an empty soft-drink bottle.

Postage stamp honors late Governor General

A Governor General Vanier Commemorative Stamp to be issued by the Canada Post Office on September 13 will have a reproduction of a Yousuf Karsh portrait. The issue will be unique among Canadian stamps in that the design elements include a reduced reproduction of the late Governor General's signature.

Issuance of this stamp recognizes the late Governor General as a Canadian who achieved outstanding success as a soldier, diplomat and statesman. He was the first native-born Canadian whose death occurred while serving in the vice regal role. Born in Montreal on April 23, 1888, he died on March 5, 1967. The release date for the new stamp was selected to coincide with the anniversary of the date on which General Vanier took the oath of office as Governor General of Canada in 1959.

TOFIELD COMMUNITY THEATRE

Fri., Sept. 1st.

Sat., Sept. 2nd

Re-opening with—

"NOT WITH MY WIFE YOU DON'T"

Starring Tony Curtis & Virna Lisi.

—FAMILY.

Showtime: 8 p.m.

SPECIALISTS in—

WEDDING PORTRAITS ★ FAMILY PORTRAITS

FEATURING: PORTRAIT OF THE MONTH —IN NATURAL COLOR.

Cameras and all Photographic Supplies

Langbell's STUDIO CAMROSE

Phone 672-3811 4925 - 50 Street

TOWN OF TOFIELD Notice Of Completion Of Voters' List

NOTICE is hereby given under the provisions of the Town and Village Act, that the Voters' List of the Town of Tofield has been prepared and that a copy of the Voters' List is posted in the office of the secretary-treasurer.

The posted list is open to inspection during business hours.

Any qualified elector may make application for the correction of any error or omission in the said Voters' List by serving notice upon the secretary-treasurer in writing on or before the seventh day of September, 1967.

DATED at Tofield, Alberta, this second day of August, 1967.

RITA HALVERSON,
Secretary-Treasurer.

(49-50-51)

Around the town

25TH ANNIVERSARY

Mr. Eaglesham, Mrs. Jean Othen and George, Miss Patsy Boyko, Mrs. Mary Roberge, Brenden Kavan, Miss Mary Kyle Mrs Kendill, Mr. and Mrs L. Daupne and Donny and Johnnie Dannus all went to Minnville to help Mr. and Mrs. Mat Eaglesham celebrate their 25th anniversary on August 13. Mrs. Jean Othen, sister of Mr Eaglesham made the cake and Mrs. Henry McGintie decorated it. The group also helped Mrs Jean Panter celebrate her birthday. Mrs. Panter is Mr. and Mrs. Matt Eaglesham's daughter. Mrs. Jean Othen was at Red Deer for a week's visit with Mr. and Mrs Ralph Barnes, and attended the Exhibition and visited with Mr. Harold Eaglesham.

* * *

Bob and Betty Conner and four daughters arrived at the James Yakabuski home for a visit. Betty will attend a 10-year re-union of her graduating nursing class next weekend in Ed-[redacted]

* * *

Misses Shirley Stinson and Elizabeth Empey were visitors at the Stinson home over the weekend. Shirley is home for a few week's holiday before returning to Columbia University, New York for another year of study.

* * *

Mrs. R. A. Scott left on Monday to return to her home in Winnipeg, after visiting at the Stinson home for two weeks. She will spend two days visiting in Calgary enroute home.

* * *

Mrs. Mary Moore accompanied by her granddaughter Miss Judy Moore, returned on Saturday from a holiday trip to Vancouver.

* * *

County of Beaver Exchange Students who travelled to Sault Ste Marie, Ontario, arrived home on Monday and thoroughly enjoyed their experience of the trip there.

* * *

Mr. and Mrs. Moore of Calgary are visiting at the home of Mr. and Mrs. Ingolf Brekkan, at Bardo. Mrs. Moore is a sister of Ingolf's, born and raised in the Bardo district.

* * *

W. Nickerson and Mr. and Mrs Wayne Nickerson of Halifax, Nova Scotia, arrived at Nisku Airport a week ago Monday and were met by Mr. and Mrs. Freeman Nickerson and Orville. They visited the Nickerson home for two days before returning to Halifax.

* * *

Mr. and Mrs. Alfred Regehr and family of Stettler, visited relatives in Tofield last weekend, when a family get-together was held.

* * *

Mrs. Stanley Schacher and her mother, Mrs. Mishew returned home on Thursday by plane, after a week's holiday at Vancouver.

* * *

Visitors at the Stan Schacher home on Sunday were Mr. and Mrs. Jim Schacher of Tawatinaw, and Mr. and Mrs. Holt of Edmonton.

* * *

Mrs. Gertie Ovelson, son Wayne and daughter Debbie of Terrace, B.C. spent last week at the Roy Whillans home and also visited with the Bud and Jim Ingram and T. D. Ferguson families.

* * *

Tuesday dinner guests with Mr. and Mrs. Roy Whillans and family were Mr. and Mrs. Jack Fair from Haverfordwest, Wales their daughter, Maureen and Ron Frizzle of Valleyview.

* * *

Sunday afternoon visitors and supper guests at the Roy Whillans home were Mrs. Ken Ovelson, Madeline and Donald and Jim Common, Mr. and Mrs. F. Thomas, Ronald and Terry, Jerald and Grace Whillans and family and Mrs. Madeline McCormack. Colin Bowick was an overnight guest.

* * *

CHANCE MEETING

Mr. and Mrs. Leslie Glover, and Mr. and Mrs. Ronald Hisey Sheila and Michael, while on a holiday trip recently at Maligne Canyon, had a chance meeting with Mr. and Mrs W. J Finn and son Michael. Bill and Muriel send their best regards to all their friends in Tofield.

* * *

Mr. and Mrs. Jack Innes Misses Carol and Susan spent a few days of their holidays visiting with the Haukedahl and Innes parental homes.

* * *

Misses Frances Schultz and Karen Davison, separately, were able to speak with Constable Robert Wall, on duty in Ottawa recently.

* * *

BRIDAL SHOWER

A pre-nuptial shower was held Thursday August 3rd at the home of Mrs. W. H. Freebury when members of the Holy Trinity Evening Branch entertained the friends and school chums of Miss Gisele DeBruille. Many wishes and gifts were received by the bride-to-be.

* * *

Mrs. Frank O'Donohue of Renfrew, Ontario and Mrs. S. ... Bailey of Toronto spent Wednesday of last week at the Jim Yakabuski home. They are ... cousins of Jim and renewed old memories after many years of separation.

* * *

Mr. and Mrs. D. W. Jacobs left on Tuesday for Coaldale to visit with Mr. and Mrs. D. L. Jefferson.

* * *

Mr. and Mrs. D. C. McKernan and family visited for a week with relatives and friends in Calgary and Bragg Creek returning Monday evening.

* * *

FOR RENT—

Premium location, suitable for office or small retail establishment.

Main Street location — next to Post Office.

For further details, see—

WATSON (Tofield) LTD.

- **Contractors**
- **General Construction**
- **Electrical Installations**
- **Plumbing & Mechanical**

Phone 662-3143

Tofield Alberta

Holden news

(Mrs. G. H. Taylor)

Mr. and Mrs. Don McFadyen and children are spending holidays in and around Kelowna, B.C., visiting with relatives and friends.

Mr. and Mrs. Roy Nichols were visitors in Edmonton on Sunday of last week at the home of Art Siegal and his sister, Mrs. Martha Hurum.

HOME FROM HOSPITAL

Mrs. Clara Armstrong, who was a patient in the General Hospital, Edmonton, for several weeks where she underwent Traumatic surgery on her hip, returned home a few days ago, but will have to be on crutches for some time yet.

Mr. and Mrs. John Semotuik and Debbie and Jackie returned home last Sunday evening after holidaying at Jasper, and visiting with friends, and at Banff for a week.

Visiting with Mrs. Bertha Chetney last week were her daughter Helen and two sons, from Vancouver, B.C.

Mr. and Mrs. Earl Hardy returned home the end of this past week after a five week holiday visiting at various points in Eastern Canada. There were overnight guests with Mr. and Mrs. Lew Ruskenveld in Ottawa, and spent two days at Expo.

Mr. and Mrs. Dave Bell of Regina, Sask., were visitors in Holden on Friday and during the weekend. Ethel and Dave have been holidaying with friends in several points in Alberta. Dave, a former businessman and later principal of Bruce School, is now with the Dept. of Education in Saskatchewan, compiling a curriculum for Vocational schools in that province.

Mr. and Mrs. Don Coutu are away on holidays visiting at various points in Eastern Canada with relatives, and also planning to spend several days at Expo.

Mrs. Olga Bilyk is taking her annual vacation, and Mrs. Mary Semotuik is helping at the post-office while she is off duty.

HOME FROM BRITAIN

Mr. and Mrs. Charles Kelly have returned home from their six week holiday trip to Ireland and England, where they visited with relatives. Mrs. Kelly in Ireland and Mr. Kelly spent two weeks in northern England around Leeds and at Doncaster, Yorkshire, with his sister and family. They made the trip by air, leaving and returning to Calgary.

Mr. and Mrs. William Kelly and family, who have been on holiday for the past two weeks visiting with relatives at Fort St John and at other points in B.C., returned home at the weekend.

Mrs. Paul Friend (nee Annie Black), of Edmonton, was visiting with her brother and family, Mr. and Mrs. Sam Black, and calling on other friends last Wednesday.

Mrs. Mary Hooper and son Melvin, who have been visiting for two weeks with their families in Kimberly, B.C., returned home last week. Debbie Giebelhaus of Edmonton is spending some of her holiday visiting with her grandmother, Mrs. Hooper, and with her uncle.

Mr. and Mrs. T. A. Liten, with their daughters, Audre (Mrs. Harold Giebelhaus) and Ardis (Mrs. Gordon Hafsal), of North Hollywood, California, arrived at Nisku airport on Saturday, after spending the past six weeks on a holiday trip to Sweden and other points, visiting with relatives.

First visit to Canada thrills English guests

Mr. and Mrs. Stanley Crispin left for Paignton, Devonshire, England, last Thursday, after visiting since July 3 with Stan's brother, Reg and family, in Tofield.

While here the Crispins drove 3,200 miles on a tour through the Badlands of Drumheller, Glacier National Park, through British Columbia and Washington. They enjoyed a tour through the pulp mill at Port Alberni, B.C., and a visit to the Butchart Gardens in Victoria was indeed a thrill. While in the Okanagan Valley, they enjoyed the experience of picking cherries; and Banff was a dream come true for the visitors.

After touring only a small portion of our huge country, the Crispins left with some definite dislikes and likes. The cost of living they found quite high, but the scenery of the mountains compensated for this. Campsites, set up by the Alberta Department of Highways, they thought were excellent. They were amazed at the many huge cars; our paved highways were the best, they thought, but the dusty gravel roads left much to be desired.

A final compliment was paid to Canadian garages for their clean attendants and the kind attention to windshields when one pulled in for gas.

South Edmonton Denture Clinic Ltd.

G. GUENTHER

CERTIFIED DENTAL MECHANIC

7908 - 104th STREET

Phone 439-0486

August 17, 18 & 19th. **CO-OP** 1867 - 1967

WIENERS Maple Leaf, Bulk	lb.	49c
FRYING CHICKEN Canada Grade "A"	lb.	43c
SLICED SIDE BACON Devon	lb.	89c
BREAD White or Brown— Fresh daily		5/$1
PINEAPPLE BLUE MOUNTAIN - Crushed or Sliced. 14 oz. tins		4/89c
COFFEE BLUE RIBBON—Reg. grind	lb.	75c
SOFT DRINKS 28 oz. bottles		5/97c
JELLY POWDERS JELLO (flavors)		10/$1.00
TISSUE ZEE -Assorted colors		8 rolls 95c
HAIR SPRAY HALO	11 oz. size	79c
HOUSE PAINT— WEATHERALL—White	Gal.	$4.70
RED BARN PAINT	Gal.	$4.10

For Sale by Mortgage Co.

32 - 60 ARMCO BUILDING

located 1/2 block West of main street in Tofield

Formerly used as a woodworking plant and can now be used as a machine shop, garage, warehouse, etc. Building in excellent repair.

Drastically reduced in price and all cash offers will be considered. Submit bids to MR. JOHN GAWRELUCK, phone 488-6769, or 429-5361 extension no. 248. (51 & 52)

PROVINCIAL LIBRARY EDMONTON, ALTA.

The Mercury

Tofield Hgwy 14 Ryley Holden

VOL. 16—No. 52, Thursday, August 24th., 1967 $3.50 per Year, PUBLISHED WEEKLY AT TOFIELD, ALBERTA

Teachers start on 1st . . .

Schools don't open until September 5

Throughout the County of Beaver, pupils begin classes on Tuesday, September 5, The Mercury learned this week from County School Superintendent Marvin Bruce.

School starts at 9:00 a.m. that day, and will continue in operation for the full day.

While pupils get a break and don't have to report on the 1st, however, the same is not extended to teachers who will all report for duties on the Friday before the holiday. Full staff and sectional staff meetings will be held that day, to help ensure the program gets off to a good start.

From the scrapbook

True friendship cannot be bought,
It comes to you by deed, word or thought;
Such friendship will ever grow,
As the passing years will show.

—J.W.R.

Holden couple marks 25 years of marriage

(Mrs. G. H. Taylor)

HOLDEN.—Mr. and Mrs. Mike P. Komarnisky were honored guests at their silver wedding anniversary celebration held in the Holden Community Hall on August 3.

Before the supper, held in the hall, a blessing ceremony of their marriage was performed by Rev. Father B. Lozynski at the Greek Catholic Church.

The head table was beautifully decorated with garden flowers, centred with a two-tiered wedding anniversary cake, decorated with white roses, silver leaves and a silver figure "25".

A toast to the guests of honor was proposed by their only son, Richard. Mike Zowtuik was the very able master of ceremonies, and he presented the happy couple with a set of silver from all the guests, and many other gifts from relatives and friends. Joe Komarnisky and James Tymchuk were in charge of the guest book.

Mike [redacted] Anne very graciously thanked all their many friends and relatives for the lovely celebration, the [redacted]utiful gifts and all the kind wishes for their future happiness.

The evening was spent in dancing, with music supplied by John Bilyk's orchestra. Many out-of-town guests attended from Edmonton, Mundare, Lamont, Vegreville, Wetaskiwin and Calgary.

B.C. bans tourists from fire-plagued forests

Due to the gravity of the forest fire situation, a recreational ban which went into effect at midnight Tuesday has closed all forests of southern British Columbia. The ban includes the southern half of the Kamloops forestry district, most of the Vancouver forest district and parts of the Nelson forest district.

In announcing the bans, Lands and Forests Minister Ray Williston said Tuesday that two aircraft from Ontario and one from Alberta are helping fight the fires in the interior of the province. There are now 337 fires burning in B.C., which are being fought by 3,291 fire fighters, 170 tractors and 19 water bomber aircraft.

Tourists anticipating holidaying in the areas mentioned should contact their nearest travel bureau to learn which places are affected by the ban.

Norton - Fiske wedding solemnized August 19

(Mrs. S. Kolabychuk)

RYLEY, Aug. 22. — On August 19, the Pleasant View United Church was the setting for a lovely wedding ceremony, when Kay Fiske, daughter of Mr. and Mrs. G. Fiske of Edmonton, became the bride of Mr. Randy Norton, son of Mr. and Mrs. W. Norton of Ryley. The matrimonial rites were performed by Dr. Thompson.

The bride, given in marriage by her father, wore a floor-length gown of white satin, with long train. Her chapel-length veil was held in place by a seed pearl band, and she carried a bouquet of red rosebuds.

Her attendant was Miss Darlene Kuhn of Ryley, who wore a long yellow taffeta gown with lace bodice, and a tiara with yellow net in her hair.

The groom was attended by Warren Kushir of Ryley.

For her daughter's wedding, the bride's mother wore a two-piece dress of pink, with white accessories and a corsage of white roses.

Following the ceremony, a reception was held at the home of the bride for relatives and close friends.

The happy couple will make their home in Edmonton.

Venezuela is the world's third-largest oil producer, after the U.S.A. and the U.S.S.R, and is the world's largest oil exporter.

Holden and district news items

(Mrs. G. H. Taylor)

Mr. and Mrs. Don McFadyen and family, who have been holidaying for two weeks with relatives at Kelowna and other points in B.C., have returned home.

Mr. and Mrs. Lars Olson, who have been on holidays for two weeks, visiting at Lake Winnipeg and other lakes in Manitoba, returned home Tuesday afternoon of last week.

Mr. and Mrs. Nick Fediuk of Calgary, former Holden district farmers, are on holiday, and have been visiting with the VanCauwenberges for a few days and calling on friends in the district before going on to Mundare to visit with Mrs. Fediuk's sister and family.

Aaron Taylor was a Tuesday afternoon and overnight visitor with his grandparents, Mr. and Mrs. Geo. H. Taylor.

IN LEDUC HOSPITAL

Rev. and Mrs. James Ruxton of Redwater, formerly of Holden, were visitors a week ago with Mrs. Campbell, who is a patient in the hospital at Leduc.

Mr. and Mrs. R. Bateman were visitors last week at Leduc, calling on Mrs. Campbell in hospital.

Mrs. David Good and children of Edmonton have been visiting the past couple of weeks with her mother, Mrs. Mary Hooper, the children also visiting with their grandmother, Mrs. Lars Ritland, and Mr. Ritland.

Mr. and Mrs. Oleh Shvkora are on holiday, leaving a week ago, spending two weeks in Eastern Canada and visiting Expo in [redacted]

Harry Michlich has returned from his trip to Montreal, taking in Expo, visiting with his daughter Marion who is presently employed there, and calling on his niece and her husband.

Mrs. Ron McLeod and children of Edmonton visited with her mother, Mrs. Mary Hooper, and brother Melvin last week, and with the Cecil Hoopers.

Mr. and Mrs. Arthur Story, who were holidaying at Harrison Hot Springs with her brother Frank and family, and at other points in B.C., were visitors in Holden last Thursday.

IT'S A BOY!

Mr. and Mrs. Armand Nielson of Stony Plain, former Holden residents, have been receiving congratulations on the birth of a son Saturday, August 5.

Mrs. Lillie Grosland visited last week with her son and his wife, Mr. and Mrs. Walter Grosland, in Edmonton, driving up to the city with her daughter Evie and husband, Mr. and Mrs. Sid Handley, of Medicine Hat, who had visited with her at the weekend.

Mr. and Mrs. Percy Barlow, with Alex Barlow, were visiting last Wednesday with Mrs. Barlow's sister, Mrs. Campbell, in Leduc Hospital, also calling on the Ken Campbells.

Mr. and Mrs. Don Coutu are home from their two week trip, visiting at various points in Eastern Canada and at Expo.

Mr. and Mrs. Gene Bilyk and family motored to Nisku Airport on Sunday to pick up their eldest son Gary, who has been at Kingston Royal Military College for the past two weeks with the Sea Cadets, and making a tour of Expo. While in Kingston, Gary met with Stephen and Roman Jakabow, [redacted] of Mr. and [redacted] Peter Jak[redacted]

Around the town

Kerry Flacklock, Paul Holverson and Campbell Young are attending the Bill Gadsby School of Hockey this week in Edmonton. The boys [redacted] the guests of Bill Gadsby at the Herman Hermits show on Monday evening.

* * *

Friends of Mr. and Mrs. Arthur H. Elliott have received announcement of the marriage of their daughter Mary, in Victoria, on Saturday, Aug. 19. Mr. Elliott was formerly the school principal in Tofield for eleven years.

* * *

Mr. and Mrs. John Penner and Grant, of Vancouver, spent a week visiting with Mrs. K. Penner in Tofield, and district.

* * *

TO THAILAND

Mr. and Mrs. William (Bill) Rollans and five children are leaving Edmonton as of Wednesday of this week to spend two years in Thailand, where Bill will advise the Thailand Ministry of Education in guidance and counselling. Bill is a grandson of the late Mr. and Mrs. Henry Wood, of the Lakeshore district, and grew up in Viking. The Wood family came to Tofield around the turn of the century, and Henry Wood broke up a great [redacted] acres of virgin sod with his large steam engine. He also was one of the first threshers and had a large outfit in the early days.

* * *

Mr. and Mrs. John Widynowski and two children have returned from a holiday trip to Medicine Hat and Vernon, B.C.

* * *

BAND SCHOOL

Doug Everitt attended a Bandsmen's School in Calgary for a weekend and continued with the 9th Provincial Band and Workshop Centennial Tour sponsored by the Cultural Activities Branch of the Provincial Government. The Band includes 50 bandsmen and 60 string players, and has performed at Calgary, Coleman, Red Deer, Lethbridge, Lacombe and Edmonton. Mr. J. D. Peterkin is the supervisor of Music.

* * *

Horace McHeffey spent a holiday at Banff, Radium and Fairmont Hot Springs.

* * *

Mr. and Mrs. Earl Brown and Miss Sandra Brown have returned from a holiday trip to Timmins and Georgetown, Ontario, and points in Wyoming. Son Kenneth handled the freight hauling during their absence.

* * *

Mr. and Mrs. E. Q. Stockton visited at Irma for two days with friends of former years when they resided there.

* * *

Mr. and Mrs. Chas. T. Hallett and two boys have returned from a short holiday to Waskasiu National Park, near Prince Albert, Saskatchewan.

* * *

Mrs. Mary Moore is spending a few days in Edmonton visiting relatives and friends.

* * *

Gerhard Schmidt has taken up residence at Blunt's Nursing Home, Viking, and is reported to be happy in his new abode.

* * *

Mr. and Mrs. W. A. Swift and Donald travelled to Hudson Hope, B.C., over the weekend, where they saw the large power dam being built there.

* * *

Rev. Sydney Bell, Mrs. Bell, and daughters Audrey and Linda were supper guests at the Stinson home on Monday, while Mr. and Mrs. R. A. Wilson were supper guests there on Saturday evening. Both families reside in Edmonton. Mr. Stinson and Mrs. Wilson attended school at the same time, over fifty years ago.

* * *

Anyone interested in being part of the cast for a play which is being set up, is asked to contact Rev. J. L. Scriven.

* * *

Mrs. J. A. L. Smith and Edith-Mary visited at the home of Mr. and Mrs. J. W. Robinson during the past two weeks. Mr. and Mrs. Robinson returned to Edmonton with them last Monday.

* * *

TOFIELD COMMUNITY THEATRE

RE-OPENING
Fri., Sept. 1st.
Sat., Sept. 2nd.

Tony Virna George C.
Curtis·Lisi·Scott

Not with my wife, you don't!

Showtime: 8 p.m.

Lakeshore-McKenzie

(Mrs. Ellen Eaton)

Mr. and Mrs. Brimacombe and children and Mr. and Mrs. Dennis Theesen, all of Edmonton, were Sunday visitors at the home of Mrs. Brimacombe and Mrs. Theesen's sister, Irene and John Warner of Lakeshore.

On Sunday, Leslie and Mabel Jones, their two sons and their families, namely Arnold and Edna Jones and family and Glenn and Theone Jones and family motored to Camrose Sunday for the annual family re-union at the home of Mabel's mother, Mrs. Waterston.

Donald Rudacki is holidaying at a camp at Pigeon Lake.

ANNUAL PICNIC

The Wood family annual gathering was held at the home of Mrs. Ethel Wood with a picnic dinner Sunday afternoon. About 40 guests were there among whom were Horace Rollans and Sons Don and Jackie Rollans and son Bobbie, Bell and Marie Rollans and family, Evie and Vic Halvan and family, all of Edmonton; Robert and Dede Goubault and daughter Judy of Drayton Valley, Lorene and Jim Francis and family of Viking, John and Mary Wood, their son Johnny and Gloria Wood and little daughter Cathy, all of Lakeshore, as well as Mrs. Ethel Wood and son Donald and her daughter Margie and Lorne Berreloth and children of McKenzie district. Jim Francis was out on a pass from the Royal Alexander Hospital for the afternoon. Later in the day Ethel's brother Doug and Fran Baines and family of Edmonton joined the gathering for the evening [illegible].

HOSPITAL NEWS

Sharon Rudacki, daughter of Rod and Isabel Rudacki entered the University Hospital on Friday where she will undergo surgery.

Jimmy and Lorene Francis were Monday visitors at the home of Lorene's parents John and Mary Wood. They were enroute home to Viking from Edmonton where Jimmy was a patient in the Royal Alexandra Hospital while taking treatment at the Baker Clinic.

Mrs. Tillie Yurkowski and Mrs. Ellen Eaton both entered the Tofield Hospital Monday evening where Tillie will undergo surgery and Ellen for a medical check-up.

Roy and Ruth Wickenberg returned home Sunday evening after spending a week at Ma-Me-O Beach, Pigeon Lake at a cottage with their daughters Mrs. Vivian Jones and Janet Wickenberg, both of Edmonton.

ANYONE FOR RUNDLE MISSION?

At the Lakeshore UCW meeting on Tuesday, it was decided that the members try to go to Rundle Mission at Pigeon Lake on Sunday, August 27th, as a special Centennial Year Project. Those going will take picnic lunch and try to be there about 1:30 o'clock or as soon after as possible. This might be of interest to others, and if so, please feel welcome to join in the visit to this historical spot on the shore of Pigeon Lake as it is quite close to the camp ground where the Youth Camp is held.

- **ALLIS-CHALMERS** MACHINERY AND PARTS
- **BRIGGS & STRATTON and CLINTON** GAS ENGINES—Parts and Service
- **TRACTOR OVERHAULING**

— ALL AT —

Patterson Farm Equip't
CONRAD PATTERSON
Phone 62-3930 Tofield

Drs. John Woytuck & K. L. Cullum
are pleased to announce that
DR. GLENN R. BARON
HAS JOINED THEM IN THE PRACTICE OF DENTISTRY
Ph. 699-7771 - 402 Evergreen St., Sherwood Park, Alta.

Dr. Baron will be in Tofield for the Practice of Dentistry at Dr. Presbury's office every Tuesday, beginning June 27th. Office hours: 9 a.m. to 5:30 p.m. Please use side entrance.
FOR APPOINTMENT PLEASE CALL 662-3242.

LAW OFFICE
EDWARD PIASTA
Barristers & Solicitors
of
Messrs. Liden, Ackroyd, Bradley, Phillon & Piasta
Barristers & Solicitors
301 Revillon Building, Edmonton, Alberta
Telephone 424-0511

Attends at HOLDEN at the Village of Holden, Secretary-Treasurer's Office each TUESDAY afternoon, between the hours of 1:30 P.M. & 4:30 P.M.
Telephone 688-3846 (23-tfn)

DRAYDEN INSURANCE & ACCOUNTING LTD.

Why don't you drop in and see us for all forms of insurance—
• Fire • Hail • Life • Auto • Casualty
— accounting, auditing, and income tax —
HOLDEN Telephone 688-3565 Alberta
STAN ROBINS, Manager

ANTELOPE and SAGE GROUSE

HUNTING LICENCE APPLICATIONS

TROPHY ANTELOPE SEASON
October 21st to October 28th

SAGE GROUSE SEASON
October 21st to October 24th

This year a random selection of a limited number of antelope and sage grouse licences will be made from all properly completed applications received from Alberta residents. "Resident" means a person who is a Canadian citizen and who has resided in the Province for a period of three months immediately prior to the date of application for a licence, or who is not a Canadian citizen but has resided in the Province for a period of one year immediately prior to the date of his application for a licence.

[illegible] for a licence it is necessary to have a 1967 [illegible]. A group of hunters up to a maximum [illegible] who wish to hunt in the same [illegible] may submit [illegible] applications in one envelope. Each applicant [illegible] one application. As there are several areas open to antelope hunting, please indicate on the front of the [illegible] first, second and third choice.

[illegible] trophy antelope season is [illegible] male antelope [illegible] which have horns of a length sufficient to exceed the length of its ears, that is, a horn length of not less than [illegible] inches.

The special sage grouse licence is [illegible].

[illegible] must be submitted on a special form available at Provincial Fish and Wildlife Offices. [illegible] incomplete applications do not qualify [illegible] read the instructions.

A money order or certified cheque payable to the Provincial Treasurer must be enclosed with each application.

— $7.50 FOR TROPHY ANTELOPE LICENCE
— $1.00 FOR SAGE GROUSE LICENCE

Completed applications should be forwarded to:

Fish and Wildlife Division
Department of Lands and Forests
Edmonton, Alberta

APPLICATIONS MUST BE POSTMARKED NOT LATER THAN SEPTEMBER 2nd, 1967.

PROVINCE OF ALBERTA
DEPARTMENT OF LANDS AND FORESTS
Hon. Henry A. Ruste, Minister — Dr. V. A. [illegible], Deputy Minister

Competitive Prices
FREE ESTIMATES
PHONE 672-2555

We will deliver promptly the right amount of correctly mixed concrete to your job, strength guaranteed as specified.

FOR YOUR PROTECTION, the control of our concrete is checked by a registered testing firm. All sand and crushed rock used is tested to insure proper strength.

We stock 'Type 5' Cement for alkali soil conditions.

Camrose Transit Mix Ltd.

The Tofield Mercury
Editor: C. A. MacLean
Published at Tofield, Alberta, every Thursday by the Tofield Mercury Publishing Ltd.
Office on Main Street, Tofield
Subscription price by mail $2.50 per year

LAW OFFICE
COLLINS & BRAUL
Barristers & Solicitors
200 Royal Trust Building
EDMONTON ALBERTA
Each Saturday 9:00 - 5:00 at Watson Building, Tofield
Edmonton ph. 429-1686 Tofield ph. 662-3143

VILLAGE OF HOLDEN
Notice Of Completion Of Voters' List

NOTICE is hereby given under the provisions of the Town and Village Act, that the Voters' List of the Village of Holden has been prepared and that a copy of the said Voters' List is posted in the office of the secretary-treasurer.

The posted list is open to inspection during business hours.

Any qualified elector may make application for the correction of any error or omission in the said Voters' List by serving notice upon the secretary-treasurer in writing on or before the seventh day of September, 1967.

DATED at Holden, Alberta, this fifteenth day of August, 1967.

R. C. HOVLAND,
Secretary-Treasurer.
(51-52-53)

Ross Creek news

(Mrs. L. Van Buskirk)

Mr. and Mrs. Dick Gardner of Regina visited at the home of Erna's niece Mrs. Mabel Hauer.

Monte Malcolm returned home from Ontario on Saturday after spending eight weeks at Air Cadet Training School.

Clifford McLachlan and Blair Malcolm left on Sunday for Penhold where they will attend Air Cadet Camp for two weeks.

The Graham Sniders showed Angus cattle and the Ralph Cosseys showed polled Herefords at the Willingdon Fair.

Mr. and Mrs. Maurice Van Buskirk and boys spent a few days in the Peace River district. Enroute they visited Chris Foyds at Whitecourt, Mr. and Mrs. Ron Van Buskirk at Grimshaw and Merril Van Buskirk at High Prairie.

Jimmie Lauder of Chipman is spending a few days with Ronnie McLachlan.

Mr. and Mrs. Lorne Schacher spent a week in Vancouver.

N.B. STUDENTS HERE

A group of exchange students from New Brunswick called at several farms in the district on Sunday. They were entertained at a dance in the Lamont High School on Saturday evening, which was attended by a large number of the local students.

Barbara McLachlan of Fort Saskatchewan is holidaying with Donna McLachlan.

Several couples attended the wedding of Gerald Schacher and Judy Baron in Fort Saskatchewan on Friday, and the reception at the Sands Motor Hotel in Edmonton. Gerald is the youngest son of Mr. and Mrs. Henry Schacher, former Ross Creek residents.

Mrs. Elsie Schacher of Sylvan Lake and her brother Richard Elserman of Maple Creek, Saskatchewan, were Saturday visitors at the home of Mr. and Mrs. Alvin Hauer.

Mrs. Margaret Herndon, June and Tom were Sunday visitors with Mr. and Mrs. Ralph Cossey.

Mr. and Mrs. Walter Ulan and Mr. and Mrs. Bill Eglinski spent the weekend fishing near Athabasca.

Mr. and Mrs. Raymond McLachlan and Randy spent a few days at Stettler visiting Mr. and Mrs. Gordon Duncan.

FOR ALL KINDS OF
INSURANCE
See—CHAS. NOLAN
Phone 662-3130 Tofield

County of Beaver #9
OFFICE HOURS:
9:00 A.M. to 5:00 P.M.
Monday through Friday.
Saturday, closed all day.

SPECIALISTS in—
WEDDING PORTRAITS ★ FAMILY PORTRAITS
FEATURING: PORTRAIT OF THE MONTH —IN NATURAL COLOR
Cameras and all Photographic Supplies

Langbell's STUDIO
CAMROSE
Phone 672-2611 4925 - 50 Street

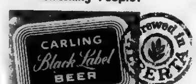

For Refreshing People!

The BOLD BRIGHT BEER

Elevator Opening

The new Alberta Wheat Pool elevator at Ryley will be officially opened at 2:00 p.m. on

SATURDAY AUGUST 26

You are cordially invited to attend open house at the elevator from 2:00 to 5:00 p.m.

A number of wheat Pool officials will be on hand to meet you and coffee will be served.

This modern 115,000 bushel elevator has been built by the farmer-owned Alberta Wheat Pool to give better service to the many Pool patrons in the Ryley district.

Come and look it over and enjoy a visit with your neighbors.

ALBERTA WHEAT POOL

Delegate: Ingvald Ness
Agent: Howard Berke

AUCTION SALE
for— LEO TAUBER

Having been favoured with instructions from Leo Tauber who is leaving the farm, we will sell on

THURSDAY, AUG. 31st.

1 mi. North of LOOMA on Hwy. 21 then 2 mi. East & ¾ mi. North; or from Junction of Hwys. 21 & 14, 2 mi. East & 5 mi. South. — SALE TIME: 11:00 A.M.

LUNCH WILL BE SERVED. TERMS CASH.

FULL LINE OF POWER MACHINERY

CASE 730 DIESEL TRACTOR, on good rubber, starter, lights, hydraulic, LPTO; CASE 310 CAT. GAS TRACTOR, with starter, lights, LPTO, hydraulic, and complete w/Case Dozer; MASSEY-FERGUSON MODEL 50 TRACTOR, on good rubber, starter, lights, LPTO, hydraulics, 3-point hitch, complete with hydraulic Twin Draulic Front-end Loader; MASSEY-HARRIS MODEL 30 TRACTOR, on new rubber, starter, lights, PTO; DODGE 2 TON FARM TRUCK, 1948 model, good grain box, dual wheels; BELL CITY THRESHING MACHINE, 24", in new condition, complete with belts; Case Seed Drill, 12-ft., 24-run D.D., hi-wheel, new condition; Scoop-A-Second 24-ft. 6" Portable Grain Auger, complete with motor; J. Deere 10-ft. Carrier Disc, Model KBA, on rubber, hyd. lift; Kelly Ryan Manure Spreader, on rubber, PTO drive; Oliver 3x16 Tractor Plow, on steel; M-M 2x16 Tractor Plow, on steel, hyd. lift; McCormick 8-ft. Power Binder, on rubber, complete with canvas; Graham Hoeme 10" Deep Tillage Cultivator, on rubber, complete with sweeps & spikes; 1958 CHEV. ½-TON LIGHT DELIV. TRUCK, complete with box, 4-speed trans.; Case 10" Hammermill, complete with pipes & dust collector; 10 secs. Diamond Harrows; Harrow Draw Bar for 3 secs. steel; Viking 1-roller Fanning Mill with electric motor; Ferguson 2x14 Tractor Plow, with 3-point hitch; 500-gal. Fuel Tank, 2-comp't, steel stand & hose; New Holland 5-ton R.T. Wagon, wide bunk; 9x18 Hay Rack & Flat Deck; Trempner 3-ton R.T. Wagon; R.T. Wagon & Grain Box.

MISCELLANEOUS—50-ft. 6" Hammermill Drive Belt, endless; 120-ft. 7" Thresher Belt; M-F Belt Pulley; Roll new Hog Wire; Electric ½" Drill; Forney 180-amp. Electric Welder, with cable and hood; Barb Wire; Herd Grass Seeder, PTO drive; Leg Vise; Blacksmith Post Drill; 1-ton Platform Scale; Beam Scale; Emery Wheels; ⅓-h.p. Electric Motor; Beatty Pump Jack; New 6-foot Round Wooden Stock Tank; Forks; Shovels; 12 sheets Plywood; App. 300 Tamarac Fence Posts, sharpened; 70 pieces of 2x8x18 Spruce, plus many articles too numerous to mention.

60 - DAIRY HERD - 60

22 YOUNG HOLSTEIN COWS, in various stages of milking; 6 HOLSTEIN HEIFERS, all to drop calves soon; 10 LONG YEARLING HEIFERS, open; HOLSTEIN BULL, 18 mos. old, good breeding; 6 YOUNG HOLSTEIN HEIFERS; 9 YOUNG STEER CALVES; 2 COWS, with calves at foot.

- 40 HOGS—2 York Sows, to farrow in Sept.; 2 Yorks Sows, pasture bred; York Boar, 2 yrs. old; 19 heavy Feeder Hogs; 15 light Feeder Hogs.
- MILKING EQUIPMENT—Surge Milking Machine B.B. 2 pump, pipeline for 24 cows and 2 Surge units; Domo Electric Stainless Steel Cream Separator, 750 lb. cap.; Gilson Fridge, used for cooling cream, holds 3-8 gals; 6—8-gal. Milk Cans; Milk Pails, etc.
- HAYING EQUIPMENT—N-H Baler, model 269, wagon hitch, slide, PTO drive; J.D. No. 8 Power Mower, 7-ft., 3-point hitch; J.D. Side-Deliv. Rake, 4 bar; Viscount Lily 5 wheel Side-Deliv. Rake; Bale Stooker, 10 bale size; 24-ft. Bale Elevator, electric motor; 32-ft. Bale Elevator, on rubber, complete with gas motor.
- HAY—3,000 bales of good mixed Dairy Hay, 1967 crop, under cover, and no rain.
- LAND—½-section Farm for sale. A good dairy or stock farm. New house last year. Good barn and hog barn, new hay shed, etc. NOTE—the land will not be sold by auction. You will have to deal with Leo on this.

FOR BETTER SALES AND SERVICE
SEPT'S Auction Service
SALES MANAGERS AND AUCTIONEERS
Phone Leduc 446-2107 - 446-2172 or write Box 583 Leduc
HERB SEPT, Lic. No. 273. GORDON SMITH, Lic. No. 366
ADOLPH STROSCHEIN, Clerk of Sale.

BAZAAR OF VALUES

Merchandise selling at low prices this week on Highway 14

Fine quality merchandise at real value prices will be found in The Mercury Area this week, when customers will again be honoured with a tremendous "BAZAAR OF VALUES"!

The Mercury Area's progressive merchants, courteous sales people; understanding and efficient officials and The Mercury, are all working together, to offer the consumer the biggest welcome, and the greatest values, to be found in any shopping center. They invite you to be here this week and see for yourself the great values they have to offer.

You can buy with confidence in The Mercury Area. The Mercury Area merchants displaying "BAZAAR OF VALUES" posters, want to show you they appreciate your business, and will give you the best service available anywhere! These merchants are constantly alert to your needs, and keep their shelves supplied with merchandise selected especially for you, at prices to save you money!

Check the "BAZAAR OF VALUES" pages in today's edition of THE MERCURY, for all your needs! You'll find a big welcome at these fine businesses, in The Mercury Area:

Two bank accounts can be cheaper than one

True Chequing. True Savings. Two accounts that work together to save you money. And pay you much higher interest on the money you save.

With True Chequing you get your account statement every month. And your cancelled cheques. (They're proof of payment.)

With True Savings, your money grows 50% faster than ever before. But leave chequing to your chequing account.

Bank of Montreal
Canada's First Bank

HOT BUYS ON ALL 67's

CHECK OUR STOCK OF
NEW '67 FORDS—
—HIGHEST PRICES PAID ON TRADES!

Drive in now for complete, dependable auto and truck servicing. — Be ready for the heavy demands of fall.

W. A. SWIFT
Phone 662-3206 Tofield
FORD — SHELL PETROLEUM PRODUCTS

Shop these stores for a tremendous "Bazaar of Values" this week.

E. H. BROWN
BANK OF MONTREAL
BLACK'S SALES & SERVICE
W. A. SWIFT
ARNETT MOTORS
ARCHIE'S HARDWARE
TOFIELD SERVICE GARAGE LTD.
MAPLE LEAF SERVICE
VERNER'S BAKERY
K & M FARM SUPPLIES
BRUCE BUDD
MACLEODS
TOFIELD DRUG LTD.
CROWN LUMBER COMPANY LTD.

HARVEST SPECIAL—
10% OFF!
all Bakery Orders totalling over $3.
(Saturday, August 26th)

★ — ★ — ★

DELICIOUS BAKED GOODS
Birthday Cakes
Made to order.
SPECIAL RATES FOR LARGE ORDERS
Weddings, Banquets, Church and Social Functions

TRY OUR—
BREAD, BUNS, PIES, PASTRIES, COOKIES—
you'll love 'em all!

VERNER'S BAKERY, Tofield
We Deliver in Tofield Phone 662-3235

SPECIAL!
GRAIN AUGERS
26' & 35' lengths—
6" tube

SPECIAL PRICES WHEN PURCHASED WITH NEW KOHLER AIR-COOLED ENGINES!

MACLEODS
Authorized Dealer
Tofield Phone 662-3259

E. H. BROWN, Ryley

PEACH CANNING TIME IS HERE!

GET TOP QUALITY AT COMPETITIVE PRICES from—

Brown's United Purity

DEALS FOR FALL!

Our 8 cylinder, standard trans., sedans are all road-worthy and every one is capable of giving many miles of economical transportation. — Just look them over!

1964 CHEV. — 1962 FORD FAIRLANE —
1961 CHEV. — 1960 CHEV. — 1959 CHEV.

We also have two other dandy buys!

- 1958 RAMBLER STATIONWAGON— 6 cyl. motor, automatic transmission.
- 1959 PLYMOUTH SEDAN—V/8, auto.

ARNETT MOTORS
Chevrolet — Oldsmobile — Chev Trucks
PHONE 662-3388 — TOFIELD

DO YOU NEED A BETTER UNIT TO HAUL YOUR GRAIN THIS FALL?

We have just what your are looking for—

A new International LOADSTAR 1600

with a V 8 motor and all the features that make it the finest in the field!

SEE IT TODAY, AT—

K & M Farm Supplies
PHONE 662-3105 TOFIELD, Alta.

1½" "D" Ring Binder
Contains:
5 EXERCISE BOOKS, with fast backs
5 MULTI-COLORED DIVIDERS
Back-to-School SPECIAL $1.98

Tofield Drug Ltd.
PHONE 662-3101

HELP WANTED
IN CLEARING OUR LOT

2 New '67's — MUST BE SOLD!
PONTIAC Laurentian Sedan—auto., V 8
BEAUMONT 4-Door Hardtop—V-8, auto., Power Steering, Power Brakes

- 1963 CHEV. Sedan—std., 6 cyl., radio.
- 1962 PONTIAC Laurentian Sedan—Automatic, 6 cyl.
- 1960 CHEV. Impala—V/8, auto.
- 1962 CHEV. ½-ton—long wheelbase, wide box.

Black's SALES & SERVICE
Chevrolet—Oldsmobile—Pontiac—Buick
Chevrolet Trucks—GMC Trucks
Phone 688-3860 Holden

FALL SALE
NOW IN EFFECT!

Back-to-School Headquarters
ALL SCHOOL SUPPLIES
10% OFF!

Archie's Hardware
Holden — Phone 688-3823

COCKSHUTT
Combines - Swathers
ASK ABOUT OUR
CASH BONUS!

NEW & USED CARS
2—1963 PONTIACS
1—1964 CHEVROLET, 6 cyl., standard.
1—1967 ACADIAN, V/8, automatic.
1—1956 GMC ½ ton Truck

Tofield Service Garage Ltd.
Phone 662-1929 Tofield

CASH in —on the Dividends

THE FAMILIAR MAPLE LEAF SIGN IS A SIGN OF COMMUNITY SERVICE.

Throughout Alberta, thousands of farmers benefit through co-operative ownership.

—YOU can, too!

SEE YOUR CO-OP FIRST
100% Canadian Owned

•

Maple Leaf Service
BULK FARM SERVICE
Hunter & Friesen
Tofield Phone 662-3233

Bruce Budd
Your John Deere Dealer
PHONE 688-3877 HOLDEN

GOOD USED FARM MACHINERY

JOHN DEERE 95 COMBINE— with cab and shopper	$7985
CASE COMBINE, with motor	$ 395
COCKSHUTT 420 COMBINE, with pickup and spreader; new motor	$1695
18-FT. GLENCOE CULTIVATOR	$ 695
NEW— FARM-EZE SPREADER—	$750
JOHN DEERE 147 BALER	$ 350
IHC 460 GAS TRACTOR, with torque and pulley	$1095
JOHN DEERE AR, with lights and starter	$ 795
IHC MODEL H TRACTOR & LOADER	$ 895

ECONOMY SPRUCE STUDS

2x4—8 ft.	Each 32c
2x4—7 ft.	Each 28c
2x3—8 ft.	Each 24c

CHECK OUR ECONOMY SPRUCE
2x4's at .... $40.00 per thousand

CROWN LUMBER COMPANY LIMITED
DIVISION OF CROWN ZELLERBACH CANADA LTD.
PHONE 662-3273, TOFIELD

District news items from Ryley

(Mrs. S. Kolodychuk)

RYLEY — Mr. and Mrs. Edwin Klawitter and family have returned from a two-week holiday. They motored to Vancouver, and enjoyed touring Stanley Park; and from there went on to Victoria where they visited the Butchard Gardens. A few days were spent in Washington, USA. On returning, they visited with Edwin's aunt, Mrs. K. Bell in Okanagan Falls.

Glen and Wade Magneson and Bryce Albrecht are attending the Bill Gadsby Hockey School in the Edmonton Gardens for a week. The Magneson boys earned their own tuition fee by working during the holidays.

Mrs. Wilmer Magneson and family are spending a week in Edmonton at her parent's home while they are away on holidays. She will also cook for the boys while they are attending hockey school.

Ludwig Lamdin has been visiting with several relatives and friends here for the past week. He left for Hudson Hope, B.C. to visit with his son Albert before returning to Richmond, B.C.

Mr. and Mrs. Walter Kozdrowski and Lyle were visitors at the John Kozdrowski home over the weekend.

Mr. and Mrs. S. Halberg and Mrs. Fred Loades spent the weekend at Penhold visiting the Halberg's son-in-law and daughter, Mr. and Mrs. Bill Smith.

Mr. and Mrs. Mike Seniuk and Mr. and Mrs. George Hunchuk were on a three-day camping and fishing trip to Long Lake. They reported enjoyable weather and fine fishing.

Mr. and Mrs. Frank Kolodychuk of Edmonton were visiting with relatives and friends on Sunday.

R. L. Williamson D.C.
Doctor of Chiropractic
Ryley Office—Wed. 2 - 5 p.m.
Main Office [illegible] - 92 Street, Edmonton.

HOVELAND FUNERAL HOME
Phone 672-3131 Camrose
— OR —
Carl Nord, Ryley
Phone 663-3654

Darlene's Beauty Shop
BACK-TO-SCHOOL
PERM SPECIALS
Effective from Aug. 15th to Aug. 30th.
Now located next door West from the Barber Shop.
PHONE 662-3385

CAMROSE LIVESTOCK BUYING STATION LTD.
Buying Days Each
Tuesday and Thursday
Call Streberg Bros. at
672-3311
for pick-up service
★ No trucking charges on hogs from the buying station to Swifts plant in Edmonton.
Deal with confidence.
Call—
Dennis Streberg
Evenings call 672-4622

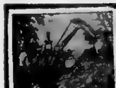
TRENCHING
Complete Backhoe Service
Septic Tank Cleaning
VERN'S ENTERPRISES
BAWLF — Phone 373-2187

Ketchamoot

(Mary Mitchell)

KETCHAMOOT — Bob and Doris Tipper and their daughter Dianne of Winnipeg arrived last week to spend part of their holidays with Doris' mother Annie McGinitie.

Roy Fleming of Kingman and his sister Mattie from Medicine Hat called on Herman and Grace Lawson on Tuesday afternoon enroute to visit the Alberta Game Farm.

Last Thursday afternoon visitors at the home of Audrey Brown were Kietha, Yvonne and Doris Brown and the children Louise, Kyle and Mary Mitchell, who enjoyed viewing her lovely flower garden.

Esther and Harry Ketchum, David and Lynn of Rocky Mountain House were weekend visitors with Harold Coombes, and called at the home of Ron and Kay and family.

Grace Lawson spent a week in Calgary visiting with her son Leonard, Mary and the children. They brought her home and spent the weekend at the Herman Lawson home.

OFFICIAL 1967 FORD CLOSE-OUT SALE
For the bargains of the year on—
CARS and TRUCKS!
SAVE—on Harvest Equipment!
USE THE M-F T.P.D. PROGRAM
(Time Payment Differential)
NO INTEREST UNTIL MAY 1st, 1968 ON NEW OR USED COMBINES AND SWATHERS!
BEAVER MOTORS LTD.
Phone 888-3809 Holden, Alta.

WE SHIP LIVESTOCK
EVERY TUESDAY AND THURSDAY
NO HANDLING CHARGES ON HOGS DELIVERED TO CAMROSE!
SON LTD.
C. J. DUGGAN &
Camrose, Alberta

FOR RENT
—Premium space, suitable for office or small retail establishment.
—Located on Main St., next to Post Office.
Contact
WATSON (Tofield) Ltd.
Phone 662-3143

RE: Gr. 10 Registration TOFIELD SCHOOL

1967 - 1968

The Principals will be at the Principals' Office on August 28 and 29 Monday and Tuesday) for the purpose of discussing your school program.

Would you therefore please plan to attend, if possible.

Surnames beginning with A - L report on the 28th, and M - Z on the 29th.

Thanking you,
JOHN C. LAMPITT.

In time of sorrow or need for courteous and dependable service
Call 482-1561 Edmonton Collect
Day or Night
ANDREWS - McLAUGHLIN CHAPEL (1964) Ltd.
Agents
J. E. Stinson, Tofield — Garnet Burnstad, Ryley

VILLAGE OF RYLEY Notice Of Completion Of Voters' List

NOTICE is hereby given under the provisions of the Town and Village Act, that the Voters' List of the Village of Ryley has been prepared and that a copy of the said Voters' List is posted in the office of the secretary-treasurer.

The posted list is open to inspection during business hours.

Any qualified elector may make application for the correction of any error or omission in the said Voters' List by serving notice upon the secretary-treasurer in writing on or before the seventh day of September, 1967.

DATED at Ryley, Alberta, this tenth day of August, 1967.

GARNET J. BURNSTAD,
Secretary-Treasurer.
(51-52-53)

COMBINES
Completely Overhauled and Guaranteed!

COCKSHUTT 428—12-ft. Pickup. Cutting Attachment. Power Steering	[illegible]
COCKSHUTT 137—12-ft. Pickup. Cutting Attachment.	$2300
COCKSHUTT 132—12-ft. Pickup. Rebuilt motor	$2100
MASSEY 90—16-ft. Pickup. Cutting Attachment. Rebuilt motor	$2900
INTERNATIONAL 141—14-ft. Pickup. Cutting Attach.	$2500
CASE 75—6-ft. PTO Pickup. Cutting Attachment	$ 850
INTERNATIONAL 140—PTO Pickup	[illegible]

— TRACTORS —

500 CASE DIESEL—Hydraulics. Live PTO. 15x34 tires	$2900
958 CASE 800 DIESEL—Hydraulics. Live PTO	[illegible]
JOHN DEERE 70 DIESEL—Hydraulics. Live PTO. Power steering	$2800
JOHN DEERE "R" DIESEL—Hydraulics. Live PTO.	$1950
JOHN DEERE "D"—Hydraulics	$ 450
MOLINE "UTS" PROPANE—Hydraulics	$ 950
OLIVER 99 GAS	$ 350
MASSEY 44 DIESEL SPECIAL—Hydraulics. Live Power Take-Off	$ 650

Eric & Richard Lofgren
HAY LAKES, ALTA. FREE DELIVERY
Phone Shop 878-3336 or Res. (after 6) 878-3334 and reverse charges.

Complete Real Estate and Insurance Service
OFFICE HOURS: 9:00 AM to 5:00 PM
Every Saturday in the Tofield Hotel
TOFIELD—PHONE 662-3417
Agents for Wawanesa & Abstainers Insurance Companies.
CENTRAL AGENCIES CAMROSE LTD.
4932 - 50 St., Camrose Phone 672-4491
Res. 672-[illegible] or 672-[illegible] (10-tfn)

CLEARANCE SALE
OUR ENTIRE STOCK OF
T.V.'s, Stereos and Appliances
MUST BE CLEARED!
THE BUILDING HAS BEEN LEASED TO MARSHALL-WELLS — SO OUR STOCK MUST GO.
Terrific Savings
We will continue the T.V. & Radio Repair Service to all makes.
John's T.V. & Radio
Tofield, Alta. Ph. 662-3124

Ministik news

Mrs. J. Reddick

Loris Schwuchow, 14, along with other members of Arlene Webber's Edmonton Klondike Majorettes, performed at Expo in Montreal and at the request of Prime Minister Lester B. Pearson, also performed at Parliament Hill on August 7. This was an all-expense-paid trip for these young performers, and an experience none will forget. On her return Lori was met by her parents, Mr and Mrs Karl Schwuchow and sister Edith at Nisku airport, where they started on a motor trip to San Francisco and other western points in California.

WIN BALL TROPHY

In a best two-out-of-three series in the playoffs in the local ball league, Ministik came out on top in their second game against Spilstead, by a score of 8-0. This was played on the Spilstead diamond on Sunday afternoon. Ministik therefore is the proud possessor of the H. Dunham trophy, for a year. A great deal of credit goes to the players, as well as to coach Russell Rowland and manager Ralph Leach.

Murray Rowland, who had been employed with the CNR at Tofield, is now stationed at Viking.

The big bonfire and wiener roast sponsored by the Community Club was well attended on Sunday evening, at the Jim Holmes farm.

Mr. and Mrs. Melvin Loch and Avery left last Wednesday for a vacation in Kamloops, B.C., and the Okanagan Valley. Melvin plans to do some deep-sea fishing on the coast with his brother Raymond.

AT FUNERAL

Members of the Ferguson families motored to Lougheed on Tuesday, to attend the funeral of David Love. He was buried beside his wife Maggie Ferguson Love, who was a sister of Andrew, Matthew and Archie Ferguson, Mrs. Annie Oliver and Mrs. Dick Wilson, of this area.

More laurels came to a former resident of Ministik when Mrs. Irene Williams had a fiction article printed in the Country Guide of August. Not only is Mrs Williams a writer but her daughter, Dorothy Dick merited an article printed in the Writers' Corner of The Edmonton Journal, about Charles Russell, the Cowboy Artist.

Several people from this district enjoyed the afternoon at the re-scheduled picnic held at the Hastings Lake recreation park.

Mr. and Mrs. Hector Hamilton of Fort Macleod were visitors last week at the home of Mrs. Hamilton's sister, Mrs. Russell Rowland. They made several calls in the short time they were here to old friends and school chums.

SCHOOL OPENING

COUNTY OF BEAVER NO. 9

Parents and teachers please note the following with respect to school opening in the County of Beaver No. 9.

1. Pupils in Grades One to Twelve will begin classes on Tuesday, September 5, 1967 at 9:00 a.m. School will be in session for the full day.
2. Teachers will report for duties on Friday, September 1, 1967 at 9:30 a.m. Full staff and sectional staff meetings will be held.

M. S. BRUCE
Superintendent of Schools
County of Beaver No. 9
Ryley, Alberta. (52-53)

MAURY JACOBS AUCTION SERVICE
(Ball & Jacobs Auction Service)
AUCTIONEER — SALE MANAGER — VALUATOR
MAURY JACOBS — Res. Phone 479-3010
Our experience is your assurance of a successful sale.
Contact our office or home numbers anytime, or phone Boyd Stauffer, Tofield, Wm. Wiseman, Ryley

SUPER "A" FOODS

APPLE JUICE—Sun-Rype. 48 oz. tins.	3/$1.00
CANNED POP—Mixed varieties	10/89¢
JELLO POWDERS—All varieties	Ea. 10¢
HEINZ KETCHUP 11 oz. bottles	Each 25c
LEG OF PORK ROAST	lb. [illegible]
LUNCHEON MEATS—6 oz. pkgs.	4/$1.00
SEEDLESS GRAPES	lb. 29¢
PORK CHOPS—Tender	lb. 59c
LETTUCE—Crisp heads	Ea. 29¢
BARTLETT PEARS	2 lbs. 49¢
TOMATOES—14 oz. tubes	Each 29c

— Prices Good August 24, 25 & 26 —
SUPER "A" FOODS
JEFFERSON & SWANSON LTD.

Camrose AUCTION CO LTD.
— SALES EVERY SATURDAY —
At Our Sale on Saturday, August 19th—
FEEDER HEIFERS sold up to $22.00 cwt.
DAIRY COWS brought $220.00 each.
STOCK COWS sold up to $18.00 cwt. With Calves, $305.00.
STOCK STEERS sold up to $28.00 cwt. Common Steers sold from $20.00 to $25.00 cwt.
BABY CALVES sold from $30.00 to $65.00 each.
HOLSTEIN COWS brought from $150.00 to $200.00 each.
SADDLE HORSES sold up to $140.00 each.
WEANER PIGS from $7.50 to $12.00. — Feeders brought up to $27.00 each. — Gilts up to $63.00. — Piggy Sows up to $90.00 each. Boars $50.00 each.
PAINT sold at $3.00 per gallon.
SPECIAL LISTINGS for our next Sale on Saturday, August 26th—
1952 FORD 3-TON New motor, good box and stock racks.
1959 PLYMOUTH SEDAN — NEW STOCK SADDLE
23' SCOOP-A-SECOND GRAIN AUGER, with 9.6 hp engine.
4- 250 GAL. FUEL TANKS - 10 BAGS NEW POTATOES
30 GALS. OUTSIDE WHITE, RED AND GREEN PAINT.
LIVESTOCK will include: Several Cows and Calves; Several real good Steers and Heifers; Calves and Dairy Cows, plus the usual run of Feeder and Weaner Hogs, Sows, Gilts and Boars.
— HORSE SALE — SEPT. 8th. —
FOR BETTER SALES, SERVICE AND SATISFACTION CONTACT YOUR VOICE OF AUCTIONEERING!
OTTO STREBERG Lic. # 531 — AUCTIONEERS — ART NIVEN Lic #526
DENNIS STREBERG, Lic. #677
DAVE HUTCHINSON, Lic. #464
Phone 672-2114 — Res. 672-[illegible]

For Sale by Mortgage Co.
32-60 ARMCO BUILDING
located 1/2 block West of main street in Tofield
Formerly used as a woodworking plant and can now be used as a machine shop, garage, warehouse, etc. Building in excellent repair.
Drastically reduced in price and all cash offers will be considered. Submit bids to MR. JOHN GAWRELUCK, phone 488-6769, or 429-5361 extension no. 248. (51 & 52)

ROBINSON STORES : — TOFIELD — CLOTHES FOR THE WHOLE FAMILY : KEYSTONE SCHOOL SUPPLIES
Back-to-School SALE CONTINUES!

Mercury Classifieds

ANNOUNCEMENTS

OPEN HOUSE

Open House will be held at the Zion Lutheran Church on Sunday, Sept. 3, for Mr. and Mrs. Clifford Bratrud, in honor of their 25th Wedding Anniversary. Program at 2:30, followed by a lunch. Everyone welcome. 52-53p-3806

CARDS OF THANKS

I would like to thank the person who drew my name for the One Hundred Club, also the Tofield Community League, Yvonne and late Lionel Borton who sold me the lucky ticket.
—Mrs. M Dafoe. 51-52-53p-3730

We wish to express our sincere appreciation to all our friends and relatives for the gifts and good wishes extended to us on the occasion of our 25th Wedding Anniversary.
—Matt and June Eaglesham. 52-53-1p-3734

Tom and June Ercikson would like to thank the people of Ryley and district for their patronage while they operated the Variety Store at Ryley. 53c-3800

FOR SALE

ENTIRE DAIRY HERD, 18 head of Cows. Also Heifers in calf. Melvin Lehman, Ryley, Alta. Ph. 663-2316. 51-52p-3729

3½ - YR. - OLD BULL, black and white face, sure breeder, very gentle, $300; 4 - room Bungalow, clean, ready to move, $2,5000, or best offer. A. Dykler, Phone 663-3698, Holden. 51-52c-3802

56 DC 4 CASE, LIVE PTO AND dual hydraulic, with or without farmhand; 8-ft. Case Tiller; '57 Ford 2-door Hardtop, V-8 stand.; John Deere side delivery Rake. Allan Krepielnicki, Ryley, Alta. 50-51-52p-3717

FOR RENT—

Premium location, suitable for office or small retail establishment.

Main Street location — next to Post Office.

For further details, see—

WATSON (Tofield) LTD.

- Contractors
- General Construction
- Electrical Installations
- Plumbing & Mechanical

Phone 662-3143
Tofield Alberta

FOR SALE

CROSSBRED GILTS, BRED AND open. Jack Perkins, Wainwright Hog Ranch Ltd., 842-3642, Wainwright. 50-51-52c-3720

PIANO IN GOOD CONDITION. Phone 663-2144, Holden. 50-51-52c-3719

FOR WRECKING — 1 IHC W30 Tractor; 1 IHC Model 62 Combine; 1 27-36 Twin City Threshing Machine, 1 1½-yr.-old Angus Bull. Contact Bill Wiens, Ph. 662-3180. 51-52-53p-3723

3-BEDROOM HOUSE; good location, next west Baptist Church. Terms cash. Phone 662-3118. 51-52-53p-3722

7 HOLSTEIN MILK COWS. Jerry Wiens, Tofield. Phone 662-2428. 51-52-53p-3726

1-BOT. 16" JOHN DEERE PLOW. In good condition. $200.00. Phone 662-2407. 51-52-53c-3727

EASY WRINGER WASHER and set of galvanized wash tubs. Phone 662-4002. 51-52-53p-3731

NEW CORONADO Console Model Electric Sewing Machine. Was $89.00. Now $58.00. See at Co-op Store, Tofield. 51-52-53c-3804

FOR SALE OR RENT—2-yr.-old 3-bedroom Home; feature wall; double furnace; double plumbing; mahogany finished; 1½ lots; custom built for owner. Phone R. Nahrebeski, 662-4075. 51-52-53p-3725

ONE 15-FT. IHC SWATHER, with power take-off. Apply A. L. Gibson, Holden. Phone 663-2449. 51-52-53p-3800

HOUSE FOR SALE; ½ block from Main Street; all utilities, and with instant possession. Priced at $4,000.00, or nearest offer will be accepted. Apply to Donald Christiansen, Holden, Ph. 688-3131. 51-52-53p-3801

FEED BARLEY. Phone 662-2130. 53c-3808

1 CHEST OF DRAWERS; 2 Bookcases; 1 Iron Crib; 6 Dining Room Chairs; 1 IH 'Fridge, 11 cu. ft.; 1 22" Co-op 4-cycle Mower. Phone 663-2352. Call before 11:00 a.m. 52-53-1c-3737

PHILCO T.V., 19". C. Boschmann, Phone 662-3377. Call after 12:00 noon. 52-53-1p-3738

PIANO; 6 - piece Dinette Suite; Chrome Kitchen Table with 4 Chairs. Mrs. Fern Otto, Phone 662-3185. 52-53c-3811

SUMMER SPECIALS!

1961 METEOR Sedan— V-8, auto. Radio and Heater.
1958 GMC 2-TON— with new box & hoist.
1955 CHEV. Sedan
1953 FORD ½ Ton
BOAT, TRAILER & 20 H.P. MERCURY OUTBOARD MOTOR.

See the New *Versatile* 15' S.P. Swather on display, and Versatile Combines at—

Tofield Farm Equipment
PHONE 662-4948

FOR SALE

HEREFORD BULL and Heifer Calves. Phone 662-2714. 52-53-1c-3739

3 JERSEY HEIFERS, 2 yrs. of age, out of registered stock; also 2 Holstein Heifers, 2 yrs. of age. Henry Thiessen. Phone 662-2301. 52-53-1p-3735

FOR RENT

HOUSE FOR RENT, in good location, $55.00 per month. Phone 662-3233. 52-53-1p-3736

BASEMENT ROOM, all facilities, including garage, stove supplied if required. Phone 662-3365 or 662-3400. 50-51-52p-3716

3-ROOM PARTLY FURNISHED Suite in duplex. Available July 1. Miss C. Kozak, Phone 424-6508 or 662-323o. 44-tfn-3673

FURNISHED ROOM in private home; female preferred. Mrs. Esther Henderson, Tofield. 51-52-53p-3728

TO LET — 30 purebred Hereford Cows, not registered; for 2 years on calf crop basis, to be agreed upon. Elmer J. Goeglein. Phone 662-2414. 51-52-53p-3732

SERVICES

IMPROVE YOUR LAWNS, Gardens, Flower Beds and House Plants with Peat Moss. It costs very little and results are remarkable. Saves on water, too. Available from Peter Nickel or Macleods Store, Tofield. 7-tfn-2916

SPECIAL VALUES
In Used Merchandise!
HAMMERMILLS — HARROWS
GAS & ELECTRIC RANGES
TV's — FRIDGES
Macleods
Tofield
33-tfn-3838

J. E. Stinson — Notary Public Agent for Tyler's Flowers and Andrews - McLaughlin Funeral Chapel. Phone 662-3274 or 662-6646, Tofield. tfn

M.V. SPECIAL

MR. FARMER! When you think of Feed — Think Watkins! You can't afford not to. 51-52-53p-3734

PIANO LESSONS will be given in Tofield by Hilda Riediger. If interested Phone 662-3434. 52-53-1c-3733

WANTED

GROCERY CLERK, by Sept. 10. Everitt's Foodland. Phone 662-4075. 52-53-1c-3740

HELP WANTED for Clean Modern Restaurant. Apply Fern Otto Phone 662-3185, Hi-way 14, Tofield. 52-53c-3810

PETS

EIGHT PART COLLIE PUPS, to give away. Phone 663-2373, Ryley. 52c-3807

BIRTHS

AT TOFIELD HOSPITAL

STRONG —Richard and Sharon (nee Ingram) are pleased to announce the arrival of James Christopher, August 9, 1967, at Whitehorse General Hospital, Whitehorse, Yukon Territory. 52c 3741

HEITMAN — To Mr. and Mrs. John P. Heitman, of Tofield, on Friday, Aug. 11th, a daughter.

WIDEMAN — To Mr. and Mrs. Norman Wideman, of Kingman, on Aug. 13th, a daughter.

South Edmonton Denture Clinic Ltd.
G. GUENTHER
CERTIFIED DENTAL MECHANIC
7906 - 104th STREET
Phone 439-0488

LAW OFFICE
HENRY J. BUDNITSKY
of
ARCHIBALD, EDWARDS, WHEATLEY & SADOWNIK
Barristers and Solicitors
will be at the Tofield Town Office from 1:00 p.m. to 4:30 p.m. on the 1st and 3rd Saturdays of each month.
— Edmonton Offices at —
1010 Chancery Hall EDMONTON Phone 424-2146

FOR SALE

The County of Beaver No. 9 offers for sale the old two-storey teacherage located on Lot 1 in Block 16, Plan 6663 A.O. in the Hamlet of Bruce. Heating and plumbing fixtures not included.

Tenders will be accepted by the undersigned up to 5 o'clock P.M. Monday, September 11th. Tenders to be accompanied by a deposit of 10%. Highest or any tender not necessarily accepted. Successful tenderer agrees to remove the building not later than November 1, 1967.

OLOF MONSSON, Sec.-Treas.,
The County of Beaver No. 9
P.O. Box 140, Ryley, Alberta.
52-53

TOWN OF TOFIELD

NOTICE is hereby given that under the provisions of The Tax Recovery Act, the Town of Tofield will offer by public auction in the town office, Tofield, Alberta, on Monday the 11th day of September, 1967, at 8 o'clock p.m., the following lands:

Lots	Block	Plan	Lots	Block	Plan
6	6	8200S	22	12	9200S
9	7	8200S	5	9	3121AA
10, 11 & 12	7	8200S	4.45 acres Pt. S.W. 1-51-10-W4		
31	10	8200S			

Each parcel will be offered for sale subject to a reserve bid and to the approval of the Minister of Municipal Affairs as to those parcels upon which any person resides, or of which any person is in actual occupation and subject to the reservations and conditions contained in the existing certificate of title.

Terms: Cash.

Redemption may be effected by payment of all arrears of taxes and costs at any time prior to the sale.

Dated at Tofield, Alberta, this 21st day of July, 1967.

(MRS.) RITA E. HALVERSON,
Secretary-Treasurer
(52-1)

August 24, 25 & 26. CO-OP 1867 - 1967

BOLOGNA	GAINERS— By the piece, lb.	39c
SLICED MEATS	6 oz. Varieties Each	29c
PORK SAUSAGE	Gainers 1 lb. tray	69c
BACK BACON	By the piece lb.	99c
Ice Cream	N.A.D.P.— Flavors ½ gal.	79c
GREAT SHAKES	11 oz	69c
JEWEL SHORTENING		2 lbs. 75c
PINEAPPLE JUICE	48 oz. tins	3 for $1.00
CORN POKES	Kellogg's	2 pkgs. 75c
FACIAL TISSUES	Co-op. 400's	2 pkgs. 65c
BARN PAINT	CO-OP— Gallon	4.10
WHITE HOUSE PAINT	Gallon	4.70

PROVINCIAL LIBRARY EDMONTON, ALTA.

The Mercury
Tofield Hgwy 14 Ryley Holden
VOL. 16—No. 53, Thursday, August 31st., 1967. $2.50 per Year, PUBLISHED WEEKLY AT TOFIELD, ALBERTA

Pool re-opens at Ryley

First of its kind

Part of the crowd at the official opening of the Alberta Wheat Pool elevator at Ryley last Saturday are shown checking the facts on the structure while Ingvold Ness, delegate, itemizes them from the printed sheet.
—Tofield Mercury Newsphoto.

The Alberta Wheat Pool officially re-opened their elevator at Ryley on Saturday. Officials announced it as being the first of its kind in Western Canada. They apologized for closing their elevator at Shonts but hoped the modern house at Ryley would more than take its place. Officials who took part in the opening were Invald Ness, delegate from Kingman; Walter Crow, divisional superintendent from Calgary, Jim Thygesen, travelling superintendent; Frank Wilkinson, public relations representative, and several agents from the district.

Ingvald Ness, who acted as chairman, gave the audience a brief history of the Alberta Wheat Pool's activities in the district. He also drew attention to the features of the new building.

Acting Mayor of Ryley Ed Albrecht cut the ribbon. Complimenting the organization on their elevator, he welcomed the service to Ryley.

The Alberta Wheat Pool had been operating an elevator and an annex in Ryley, but during the summer service was suspended temporarily while the two former buildings were joined, making the entire complex a single operation. It now has one entrance, one office, and the complete operation is controlled from a central point. Capacity of the renovated structure is 113,000 bushels. It has 44 bins all fully hoppered. The scale has a maximum capacity of 50 tons, with a 24 by 9 foot platform. Handling capacity is given at 4,000 to 5,000 bushels per hour.

Special guests introduced were: agents, Don Oatway of Kingman, Lief Foshaug of Bardo and Jim Weir of Shonts; visiting delegate Mike Ropchan of Willingdon, and Ryley agent Howard Berke.

Following the official program, visitors were taken on a tour of the building then for coffee and lunch.

Bazaar of Values in home stretch

The highly successful "Bazaar of Values" in The Mercury Area is in the home stretch, with only one week remaining.

This will be the last week that residents of The Mercury Area will have an opportunity to take advantage of the many savings being offered by the merchants displaying "Bazaar of Values" posters.

To date, the "Bazaar of Values" being offered by the merchants in The Mercury Area has been highly successful, with both merchants and consumers benefitting from the bargains being offered.

This is it! Your last chance! The "Bazaar of Values" is in the home stretch, heading for the finish line. Don't lose out. Shop where you see "Bazaar of Values" posters and SAVE!

Harvest in full swing

Weather at Tofield was warm and dry in the week ending August 25, with a temperature high of 87° F. Swathing had started and was expected to be general this week, although the crops were described as "below average".

Oddly enough considering the late spring, crops in the Ryley district were a week ahead of last year in maturity. Cutting had started and, as in most districts, was expected to be general at the end of this month, and threshing in the first week of next.

A few of the early fields were combined at Bardo during the week and swathing had started.

School committee meets Aug. 9th

Following are minutes, in part, of the County of Beaver No. 9 School Committee meeting, held Wednesday, August 9.

Concerning the buses for sale, a request for a bus by the Tofield Lions Club and by the Holden Elks Club, was referred to the Committee. The sale to be for the sum of $1.00.

In this connection, Mr. Semotiuk mentioned that the Holden Elks Club had asked if they could exchange the bus in a couple of years time for a newer bus. The Committee was of the opinion that such a request should be considered as the case arises.

It was moved and carried that one school bus be sold to the Tofield Lions Club for the sum of $1.00, and one to the Holden Elks Club for the sum of $1.00.

In regards to the Youth Travel Program, a letter from the chaperones, Father Landry and Mrs. Therese Arseneau, conveying on behalf of the Centennial Travel Group 63 of Magdalen Islands, the thanks for the experience of the days spent in the County, was referred to the Committee. The secretary - treasurer referred to the day when the students were leaving to go back home, July 17, and the program that had been followed that day. The students, who had been the guests of families in the Ryley area, had been taken to Jasper National Park on the weekend, and also Father Landry and Mrs. Arseneau. Students from one of the other areas had travelled to St Paul, where they had enjoyed a pleasant weekend.

Moved and carried that the report be accepted.

The School Committee was of the opinion that the Youth Travel Program was of great value to the youth of the Dominion and that, if at all possible, the program should be continued.

Moved and carried that the School Committee, County of Beaver No. 9, Ryley, Alberta urges the Federal and Provincial governments to continue the Youth Travel Program since the School Committee is impressed with this means of increasing understanding and good-will on the part of the youth from the Provinces and Territories of Canada participating in this type of exchange.

In regards to the teacherages at Ryley, Mr. Bruce reported that the repainting had been done except for the basement suite in the duplex. It was noted that the lawns around the teacherages had been seeded by Nick Shihinski and his crew.

CORRESPONDENCE

Letter of appreciation from the Viking 4-H Dairy Club, who had been allowed to use the school bus garage and school grounds for their achievement day, was referred to the School Committee.

Moved and carried that the letter be received and filed.

The Committee was informed that the Lamont School Division wanted the County to pick up the Sagmoen children. These children, up until now, have been attending school at Lamont but

(Continued on Page Eight)

Glenda Patterson wins $300 music scholarship

Miss Glenda Patterson of Tofield has received a $300 scholarship to further her studies in music from the Cultural Development Scholarship awarded by the Province of Alberta.

Miss Patterson is one of 83 persons in the province who will share in the total scholarship of $[illegible] being offered in the field of music.

In all, two hundred and twenty-five Albertans shared in the total $47,500 being offered in scholarships in the field of music, drama, dance, arts and crafts, and librarianship.

The 1967 total is the largest in the 12-year history of the awards, announced by the Hon. Ambrose Holowach, Alberta's Provincial Secretary.

Cutting the ribbon

Ed. Albrecht, acting mayor for the Village of Ryley, has just cut the ribbon and officially declared the big elevator at Ryley open. It is reported to be the largest and first of its kind in Western Canada. —Tofield Mercury Newsphoto

MacDuff Ottawa Report

Mr. Pearson stays on

OTTAWA — Prime Minister L. B. Pearson summoned a press conference in mid August to talk about the large amount of legislation that will go before Parliament this Fall. He also spoke of the strenuous efforts being made by the Cabinet to cut government spending, both now and in the future.

Massive cuts in government expenditures have to be made if Finance Minister Mitchell Sharp is going to be able to hold his deficit for 1967-68 under the one billion dollar mark and down to the $740 millions he forecast in his last budget. Mr Sharp took a look at the rate of rise in government spending this year and after examining the preliminary departmental estimates for the coming fiscal year, 1968-69 he blew the whistle.

A series of special Cabinet meetings was called. The ministers were told of the critical financial situation and took on the tremendous task of slashing the estimates. As always each minister vigorously defended his own estimates but agreed with the others that another department's proposed expenditures for the coming year could and should be cut. And so the fact-facing meetings progressed with "tens of millions", in the words of Mr. Pearson, cut out of the proposed spending. More will have to be sliced if the government is to avoid a crisis.

After viewing with some satisfaction the results of his grim warning to the Cabinet, Mr Sharp took off for a two weeks' holiday in Europe. On his return there will be still more cutting sessions.

Newsmen listened to the Prime Minister's recital of the problems with interest. Then one enquired if the Prime Minister's remarks did not seem to indicate that he planned "to be with us for some time to come?"

Mr. Pearson replied, "I certainly plan to be with you for some time to come".

"Will you be here with us long into 1968, sir?" another newsman enquired.

The Prime Minister replied, "I know you'll be very sorry to see me go. I'm having a wonderful summer. I've never had so much to do in my life in a summer; and so many unusual things to do. Indeed, if I weren't young and vigorous and full of zeal and go, I'd never be able to stand it".

Another reporter asked, "Are you surprised to find a leadership race going on in your own party?"

"There isn't any leadership race in my own party, but we have to get an occasional headline, you know", said Mr. Pearson.

This exchange immediately produced a rash of newspaper stories forecasting that the Prime Minister has changed his mind and now plans to stay on in office well into 1968—if not throughout 1968. It certainly seems to indicate that the Prime Minister is now by no means clear in his own mind as to just when he should indicate that he is stepping down from the office of Prime Minister and leader of the national Liberal party.

At one time he had been dropping hints that he might declare his intentions to retire early this Fall and after the Party got a leadership convention organized by January or February of 1968, he would retire. But now he seems to have moved further into the future, the date on which he will definitely call it quits and return to private life.

It is likely that the Prime Minister has heeded the word that has been coming into national Liberal headquarters from across the country. The word coming through loud and clear is that all talk about the Prime Minister retiring soon will be dropped. It does not make for unity [illegible] a political [illegible] for the them [illegible] to be [illegible] the lea[illegible] [illegible]

[illegible] Liberal party [illegible] up [illegible] Liberals in the [illegible] approach [illegible] If Mr Pea[illegible] then there will be [illegible] Minister Paul [illegible] Finance Minister M[illegible] Defence Minister [illegible] Trade [illegible] There [illegible] involved

[illegible] for the Party and the Government.

The message has been received at Ottawa and understood. Hence Mr. Pearson, while not directly declaring that he will not be soon retiring, did say he will be with the newspapermen "for some time to come". That could mean until the Spring of 1968.

Meantime Mr. Pearson is watching and watching with considerable interest the developments with the Conservative party. If that party's leadership convention selects an eager, bright young leader to replace John Diefenbaker then Mr Pearson will definitely step down next year, according to his close associates. But if Mr Diefenbaker is re-elected national Tory leader, then Mr Pearson might just decide to stay on throughout 1968. He is enjoying his job.

The 'Hippie' movement

One of the feature stories in the news lately was the invasion of city hall in Toronto by a group of 'hippies', seeking to have their section of the city closed to traffic, along with the right to decide rules and regulations concerning the governing of that area of the city.

Most of the members of these so-called 'hippies' can best be described as a [illegible] unwashed bunch of beard-growing [illegible] society. They [illegible] have no real goals in life, except possibly to be able to enjoy what the world has to offer, without ever paying for it.

The 'hippie' movement is centered, for the moment, in Toronto and Vancouver, but many other centers are starting to notice the effects of the movement. At the present time, hippie groups are trying hard to organize in Edmonton, and what happens in a city as close as Edmonton, is bound to have some effect on the northern and central regions of the province.

We are fortunate, and let's hope our good fortune continues, in that we do not have in our presence, members of the younger generation who wish to classify themselves as being 'hippies'.

The Posties have a point

It came as something of a surprise [illegible] other day to realize the [illegible] sought to persuade the [illegible] they were entitled to a [illegible] July 1st - July 3rd [illegible] actually have a point, and [illegible] [illegible]

joy, so July 3rd was given them. But anyone whose normal day off was July 3rd didn't get a day in lieu.

What this all added up to was that some workers got three days off [illegible] while other workers got one day less. So the Postal Union does have a point.

It was handed to them on a platter by a government [illegible] [illegible]

Use the law when it helps

[illegible]

The Tofield Mercury

Editor C. A. MacLean

Published at Tofield, Alberta, every Thursday by the Tofield Mercury Publishing Ltd.

[illegible]

Subscription price [illegible] per year

Locals . . .

HOLIDAY IN B.C.

Mrs Mabel and Mrs Edith Bailey returned on Saturday from a trip by bus to Chilliwack, B.C., to visit Cecil and [illegible] Bailey and their family [illegible] have Cecil's mother [illegible] Bailey, staying [illegible] She was accompanied from Australia by her daughter and son-in-law, [illegible] Mr. and Mrs [illegible] returned to Australia [illegible] visit but Mrs Bailey [illegible] for some time [illegible] years since she [illegible] Australia and her [illegible] married [illegible] visited with [illegible] Bailey and family [illegible] [illegible]

THEATRE RE-OPENS

[illegible]

Holden and district news items

(Mrs. G. H. Taylor)

Mr. and Mrs. Julian Wynnyk and family of Edmonton visited with Mrs. Wynnyk's relatives and friends for the weekend.

Mr. and Mrs. Oleh Skybora have returned from a two week holiday trip to Expo at Montreal and at points in Eastern Canada.

Mr. and Mrs. Reuben Globelhaus of Sherwood Park were visitors on Wednesday evening with the former's brother and family, Mr. and Mrs. Harold Globelhaus, and with his parents. Reuben also attended the Holden Mutual Telephone Co. directors' meeting.

Julian Havres of Calgary was visiting over the weekend with his aunt, Mrs. Rosie Havres.

Mr. and Mrs. Robert Taylor and children were Sunday evening visitors with his parents, Mr. and Mrs. Geo. H. Taylor.

Stephen Jacabow of Kingston, Ontario, visited for several days with his family, Mr. and Mrs. Peter Jakabow, returning east on Tuesday.

Mr. and Mrs. Norman Gorrie and children of Vancouver arrived Friday evening, visiting with his mother, Mrs. Roy Nichols, and Mr. Nichols, leaving on Tuesday for their return trip home. Their eldest son is to be married in Vancouver the beginning of September, and Mr. and Mrs. Nichols are planning to attend the ceremony.

Mr. and Mrs. Joe Padlecki and family and Mr. and Mrs. William Litun and family of Chipman, former Holden residents, were recent Sunday visitors here with friends.

LIGHT POLES TOPPLE

During the wind storm Thursday afternoon, a strong gust blew down the street light onto the sidewalk, outside the post-office. No one was hurt, although someone came out of the office just as the large light and arm crashed down, the pole swaying badly in the wind. The lamp hit Lester Nordstrom's truck parked there, scratching the right hand door. Another light also blew down near Olson and Armstrong's.

Mr. and Mrs. H. S. Beveridge, who have been holidaying for the past month in Eastern Canada, visiting Expo at Montreal and at points with friends in the U.S., have returned home.

Natural gas has been in use in Alberta for more than 75 years, since it was first put into service for street lighting in Medicine Hat.

Ketchamoot -

(Mary Mitchell)

Last weekend visitors with Gordon and Louise Kyle and family were Arthur Gould of Big Valley and his two sisters, Mrs. Head of Vancouver, and Mrs. Wallace of Stettler.

Mr. and Mrs. Herman Lawson and Mr and Mrs. Martin Lawson motored to Red Deer on Sunday to visit with Mr. and Mrs. Scotty Brownlee and their family. The Brownlees were former residents of this district about 40 years ago.

On Thursday afternoon Louise Kyle and Mary Mitchell joined several other ladies at the home of Yvonne Brown and they viewed her flower garden with the many improvements which are her centennial project.

Mr. and Mrs. Leroy Nelson, Dianne and Brian of Ohaton and Mr. and Mrs. Albert Sutton, Wanda and Randy spent Thursday evening visiting at the home of Ivan and Mary Mitchell and viewing slides of Expo.

Mary and Kathy Kyle returned home Sunday from a motor trip to the west coast with their uncle Edwin Gould and family of Lindbrook.

Ducks 'identified' in Wildlife booklet

The Canadian Wildlife Service has come out with a small booklet aimed at helping the hunter identify the kind of duck he is shooting or looking at.

The guide book originated with the Bureau of Sport Fisheries and Wildlife, Fish and Wildlife Service, United States Department of the Interior, who has made it available to the Canadian Wildlife Service.

This booklet may be purchased for the sum of 25c from Roger Duhamel, F.R.C.S., Queen's Printer and Controller of Stationery, Ottawa, Canada.

R. L. WILLIAMSON, D.C.

Doctor of Chiropractic

RYLEY OFFICE WILL BE CLOSED FROM SEPTEMBER 6th AND 13th.

Regular hours continue September 20th.

(53-1)

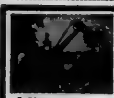

TRENCHING

Complete Backhoe Service

Septic Tank Cleaning

VERN'S ENTERPRISES

BAWLF — Phone 373-2187

Lakeshore -

(Mrs. Ellen Eaton)

Mrs. Vivian Jones and Mrs. Janet Wickenberg of Edmonton were weekend visitors at the home of their parents Roy and Ruth Wickenberg in Tofield.

Mrs. Audrey Jacobs and two girls of Edmonton were Wednesday afternoon and evening visitors at the home of their grandparents, Roy and Ruth Wickenberg.

Mr. and Mrs. Arthur Johnson of Mayerthorpe were Monday dinner guests at the home of Mrs Ethel Wood. Mrs. Johnson and Mrs. Wood were former schoolmates when they attended the small rural school at Gadsby many years ago and had not met for some 40 years.

TOFIELD COMMUNITY THEATRE

RE-OPENING

Fri., Sept. 1st,
Sat., Sept. 2nd.

Tony Curtis · Virna Lisi · George C Scott

Not with my wife, you don't!

Friday & Saturday, Sept. 8th & 9th—

Color —FAMILY.

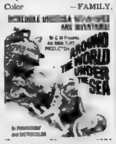

Showtime: 8 p.m.

The dead classroom

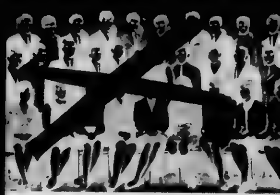

A startling and proven fact: one classroom of high school students is wiped out every week because of car accidents.

It is an unbearable statistic, but true. More young Canadians are killed in automobile accidents than by any other cause.

Young drivers as a group are involved in more automobile accidents than any other drivers. This is the simple reason insurance rates are higher for them.

We, in the automobile insurance industry, provide training courses, bursaries and technical assistance to high school instructors to help them teach safe driving to their students.

Students who pass approved high school driver training courses earn lower insurance premiums.

At present, only 14% of high schools across Canada have these driver training courses.

Parents, teachers — just ask yourselves: Must a classroom be wiped out next week?

You can help prevent such tragedies by supporting driver training programmes in your community.

All Canada Insurance Federation on behalf of

THE AUTOMOBILE INSURANCE INDUSTRY

The Ryley Times

First of its kind Shown near the scales and door to the office is part of the crowd that turned out for the official opening of the Alberta Wheat Pool elevator at Ryley last Saturday.
—Tofield Mercury Newsphoto.

Ross Creek district news items

(Mrs. L. Van Buskirk)

ROSS CREEK — Mrs. Olga Eglinski held a tea at her home on Saturday with proceeds going to the United Church Women.

Sandra Campbell of Edmonton spent a few days last week with her cousins Maxine and Delores Schacher. They attended the Dino, Desi and Billy show in Edmonton on Friday evening.

Mable Hauer and Doris Schacher and their children spent Tuesday afternoon at the Alberta Game Farm.

Kenny Klimchuk is recuperating in an Edmonton hospital from rheumatic fever.

Dr. and Mrs. Elmer Van Buskirk of Everett, Washington, and Mrs. June Day and Mrs. Violet DeVos visited the Halberg Cossey and Van Buskirk families on Wednesday.

Mr and Mrs. Stan Klatchuk and Mr and Mrs. Alvin Hauer spent the weekend at Jasper.

Deepest sympathy goes to Mr. and Mrs. Joe Dominiuk, former district residents on the death of their infant daughter.

HOVELAND FUNERAL HOME

Phone 672-3131
Camrose
— OR —
Carl Nord, Ryley
Phone 663-3651

District news items from Ryley

(Mrs. S. Kolodychuk)

RYLEY — Mr. and Mrs. Garnet Burnstad, Mr. and Mrs. Jack Shimbo and families, Nick Strilchuk and Eugene Strilchuk spent the weekend at Moose Lake, doing some fishing.

Mr. and Mrs. Bob Rokas motored to Vernon, B.C. over the weekend to do some fruit picking.

Nick Kolodychuk, Lena Lucas and Elizabeth Klaus spent several days at Jasper and Miette Springs.

Mr. and Mrs. Raymond Kropelnicki of Edmonton spent the weekend at the home of their parents Mr. and Mrs. F. Kropelnicki, helping with the harvesting.

Ray Rokas and son Jerry and Frank Kropelnicki and Barry motored to Penticton, B.C. to pick fruit. They had a most enjoyable weekend. Mrs. R. Rokas and family spent the weekend with her mother, Mrs. Frank Kropelnicki while her husband and father were away.

Mrs. E. H. Brown and Mrs. Harriet Brown motored to Viking to visit with H. Appleby, father of Mrs. Harriet Brown. Mr. Appleby is a resident at the Senior Citizens' Home.

Mrs. R. Stienwandt and children have moved to Edmonton to join her husband, who is employed there.

Visiting at the home of Mr. and Mrs. A. Seniuk is Mr. Seniuk's sister, Mrs. A. Buyar.

Mr. and Mrs. Miles Poliak and family, Mr. and Mrs. Al Kolodychuk and family of Edmonton, Mr. and Mrs. Mel Kolodychuk and family of Camrose, Mr. and Mrs. M. Kolodychuk of Vegreville and Jo Tetreau and Miss Judy Samis of Edmonton were weekend guests at the home of Mr. and Mrs. S. Kolodychuk.

HOSPITAL NEWS

Sam Alex was a recent patient in the hospital while Mrs. R. Westmancoat and John Good all are now patients in the hospital.

Mrs. E. W. Brown of Vancouver, B.C. is visiting with her son and family, the E. H. Browns.

Mrs. H. Stearns and daughter Mrs. Carefoot and granddaughter Sarah of Edmonton visited with Mr. and Mrs. O. Bray.

Mr. and Mrs. John Kozdrowski motored to Revelstoke, B.C. to visit the latter's parents Mr. and Mrs. Kubin.

GRANDMOTHER PASSES

Mr. and Mrs. Ernie Lansdown were called to attend the funeral of Ernie's grandmother while they were holidaying with Mr. and Mrs. John Kozdrowski, Mrs. Lansdown's parents.

Mrs. O. Bray visited with her son and daughter-in-law, the Allan Brays of Drumheller.

Marvin Bray, superintendent of the ... of Beaver schools and his wife and family moved to Tofield where they will be ...

In time of sorrow or need
for courteous and dependable service
Call 482-1561 Edmonton Collect
Day or Night

ANDREWS - McLAUGHLIN CHAPEL (1964) Ltd.

Agents

J. E. Stinson, Tofield — Garnet Burnstad, Ryley

COMBINES

Completely Overhauled and Guaranteed!
— PRICES REDUCED —

COCKSHUTT "480" 15-FT.—Pick-Up and Cutting Attach. P/Steering. Was $4200 Reduced to	$3800
COCKSHUTT "137" 12-FT.—Pick-Up, Cutting Attachment. Was $2350 Reduced to	$1950
COCKSHUTT "132" 12-FT.—With Pick-Up. Was $2100 Reduced to	$1800
INTERNATIONAL "101" 14-FT.—Pick-Up, Cutting Attach. Was $2500 Reduced to	$2200
MASSEY SUPER 26—Pick-Up, Cutting Attach. Rebuilt motor Special	$750
MASSEY 60 PULL-TYPE—With Motor, Pick-Up, Cutting Attachment, Built-in Hydraulics	$950
JOHN DEERE 65 PULL-TYPE—With Motor, Belt, Pick-Up and Cutting Attachment, Built-in Hydraulics. Ready for the field	$1100
CASE "75" 6-FT.—Pick-Up and Cutting Attach. Was $550 Reduced to	$450
CASE A6—With Motor, Pick-Up and Cutting Attachment. Good buy at	$400

Eric & Richard Lofgren

Phone Shop 878-3336 or Res. (after 6) 878-3334 and reverse charges.
BAY LAKES, ALTA. FREE DELIVERY

VILLAGE OF RYLEY
Notice Of Completion Of Voters' List

NOTICE is hereby given under the provisions of the Town and Village Act, that the Voters' List of the Village of Ryley has been prepared and that a copy of the said Voters' List is posted in the office of the secretary-treasurer.

The posted list is open to inspection during business hours.

Any qualified elector may make application for the correction of any error or omission in the said Voters' List by serving notice upon the secretary-treasurer in writing on or before the seventh day of September, 1967.

DATED at Ryley, Alberta, this tenth day of August, 1967.

GARNET J. BURNSTAD,
Secretary-Treasurer.
(51-52-53)

The Holden Drug Store

which for a number of years has been a landmark in the village of Holden,

has been sold to
Mr. and Mrs. Milton Malick

and will henceforth be carried on as a

Variety Store

The standard lines of items that have been available in the past will continue to be available under the new owners.

Prescriptions may be left at the store

Arrangements have been made with Crossroads Pharmacy at Viking to fill these prescriptions, and then they may be picked up again at the Variety Store.

Mr. Malick realizes that there may be a day's delay in this service, and asks customers' indulgence until all aspects of this service are tested.

THANKS

Mr. and Mrs. McDonell, who are leaving to take up residence in Drumheller, wish to thank their many friends and patrons in the district for patronage; and also for their kindness in arranging a farewell party for them. They wish Milt and his wife every success in their new venture; and to the customers they serve

Holden

(Mrs. G. H. Taylor)
(Intended for last week)

HOLDEN—NO HED

Mr. and Mrs. Somers of Calgary spent a few days over the weekend with their daughter and family, the Ted Applebys, returning home Tuesday.

WINS $250

Geo H. Taylor was very pleasantly surprised Tuesday to hear that he had been fortunate in winning $250 at the Viking Carena Bingo, held Monday evening, splitting a $500 prize with a second winner. Mr. Taylor's card was played by proxy.

Mrs. Marian Tkaczyk is back in the office of the Treasury office and Drayden's Insurance, after being on holiday for the past month.

COFFEE SHOP HAS NEW MANAGERS

Mr. and Mrs. Bert Spafford, who have been operating the Holden Hotel Coffee Shop for the past year and a half, left Wednesday, August 16, for Wyoming and other points in the U.S., planning to holiday for some time. Mr. and Mrs. Minisa of British Columbia arrived a week ago and are now operating the coffee shop.

Robert Taylor and young son Aaron were visitors Thursday evening at the home of his parents Mr. and Mrs. G. H. Taylor.

Mr. and Mrs. John Lemko are holidaying with relatives at Hafford, Sask., where their daughters have been staying with their grandparent.

Mrs. Lily Thygeson of Calgary recently visited for a few days with her family, Mr. and Mrs. Jack Keith.

Mr. and Mrs. William Kachman were Sunday visitors with their son and family and daughter in Edmonton.

Mr. and Mrs. Lew Blair of Taber left Tuesday of last week to visit with their daughter and husband for a couple of weeks. Eleanor was helping at the Liden store for six weeks while Mr. and Mrs. T. A. Liden were away visiting with relatives in Sweden and touring other Scandinavian countries.

Mr. and Mrs. Joe Knudson have returned from a two-week holiday trip, visiting with relatives in Idaho and Washington. Eddie Knudson was looking after the farm and doing chores while they were away.

MOVE FROM DETROIT

Mr. and Mrs. Floyd Ermantroudt and family, who have been residents in Holden and district for the past few years, and farming the last year and a half on the Ruskenveld farm, left two weeks ago for Drayton Valley, where they will make their future home, with Lloyd working there.

Mr. and Mrs. J. A. Giebelhaus were callers with Mrs. Campbell at Leduc Hospital on Friday afternoon. Mrs. Campbell had had the graft operation on her leg Thursday evening and is feeling much improved. She was hoping to be able to leave hospital the early part of the week to stay with her daughter Marjorie and family, the Ken Campbells, for several days.

David Sorensen, youngest son of Mr. and Mrs. Alfred Sorensen, is at home recuperating from recent surgery.

Ross Christianson of Edmonton stayed with his mother over the weekend, helping with the sale and making other arrangements.

Mrs. Laura Christianson, who has been staying at her home in Holden for the past four weeks, held a very successful auction sale Saturday afternoon, there being many antiques for sale. Mrs. Christianson will be making her future home at Bethany Home in Camrose. Mr. and Mrs. Wilfred Christianson of Kelowna, BC, who have been visiting with her for the past month, left Monday on their return trip home, taking Mrs. Christianson back to Camrose.

Interest is mounting in Camrose gun shoot

Interest is building up in the annual Camrose Rifle and Revolver Club's shoot, scheduled for the Club's shooting grounds on Sunday, Sept., 10, according to club officials.

Shooters entered will be trying for a total of 13 trophies, eight of which were donated by various Camrose businesses, with the other five being presented by the club.

The main event will be a trap shoot, with each shooter taking aim at 25 birds, as they compete for two trophies.

The shoot gets started at 10.00 a.m., with an entry deadline on each shoot except the trap shoot. The club will also operate a lunch booth at the range all day.

Handgun events will include two events of ten shots each at a target 20 yards away, while four rifle categories will be up for grabs, including target shots of 20 yards away, while four rifle categories will be up for grabs, including target shots of 20 yards, and 100 yards, with one or two trick categories among the awards.

Ketchamoot

(Mary Mitchell)

WITH CARAVAN

Last week Pat and Jeanie Sears joined the Yellowhead Motor Caravan and motored as far as Kamloops, B.C., then left the group and holidayed for a few days in the Okanagan Valley. There were over 80 cars in the caravan.

Judy Mitchell arrived by plane and surprised her mother Sunday on her birthday. The McLeods of Lindbrook also came and prepared a barbecue dinner and held a birthday party in her honor. Later in the afternoon guests were Kay Coombes and her mother, Mrs. Olson of Holden and Rita and George Williams.

Grace and Herman Lawson recently visited with Miss Mabel Lawson and Roy and Mildred Lee in Edmonton.

Jimmy Runka of Edmonton was visiting with his cousin David Schultz a few days last week.

Ruth Ellen Sears is at home with her family a while before going back to school.

Modern etiquette

Q. Is it necessary to write anything besides your name on the card that you enclose with a wedding gift?

A. You may if you wish, but it isn't necessary.

Q. When there is no one waiting on the table, and the serving dishes are passed from hand to hand, are they passed to the left or to the right?

A. It is more practical to pass them to the right, so that the person receiving the dish in his left hand can easily help himself with his right.

Q. Is it necessary always to answer a wedding invitation?

A. An invitation to a home wedding must always be answered. One to a church wedding must be answered only if it includes an invitation to the reception following.

MODERN ETIQUETTE

Q. I have just become engaged to a young man who is about to enter the military service, and our wedding date is very uncertain. Would it be proper for us to make public announcement of our engagement?

A. Under these circumstances, yes.

Q. The organist and soloist who will play and sing at my wedding are very good friends, and are not asking a fee. Should I give them sort or a gift instead?

A. This would be the appreciative thing to do, and in fact, under the circumstances, it is customary.

READY TO GO FARM MACHINERY

127 IHC SELF-PROPELLED COMBINE	
80 IHC PULL-TYPE COMBINE	$1600
A6 CASE PULL-TYPE COMBINE	$ 450
46 IHC BALER	$1300
IHC 600D TRACTOR	$3275
CASE 830D TRACTOR	$3500

M. V. Ruskenveld
PHONE 688-3816 HOLDEN

FOR SALE
By Mortgage Company

32 x 60 Armco Metal Building and Lot

½ Block West of Main Street in Tofield

Formerly used as a woodworking plant and can be utilized now as a machine shop, garage, warehouse, etc. Building is in excellent repair, concrete floor and heavy duty wiring.

Price has been drastically reduced and all cash offers will be considered.

Submit your bids to Mr. John Gawreluck Res. 488-6769, or Principal Group Ltd., 701 Financial Building, Edmonton, phone 429-5361, ext. 248, mortgage department.
(53-1)

WE SHIP LIVESTOCK

EVERY TUESDAY AND THURSDAY
NO HANDLING CHARGES ON HOGS DELIVERED TO CAMROSE!

C. J. DUGGAN & SON LTD.
Camrose, Alberta

For Refreshing People!

The BOLD BRIGHT BEER

BAZAAR OF VALUES

Merchandise selling at low prices this week on Highway 14

Fine quality merchandise at real value prices will be found in The Mercury Area this week, when customers will again be honoured with a tremendous "BAZAAR OF VALUES"!

The Mercury Area's progressive merchants, courteous sales people; understanding and efficient officials and The Mercury, are all working together, to offer the consumer the biggest welcome, and the greatest values, to be found in any shopping centre. They invite you to be here this week and see for yourself the great values they have to offer.

You can buy with confidence in The Mercury Area. The Mercury Area merchants displaying "BAZAAR OF VALUES" posters, want to serve you they appreciate your business and will give you the best service available here! These merchants are constantly alert to your needs, and keep their stocks supplied with merchandise selected especially for you, at prices to suit you in every

Check the "BAZAAR OF VALUES" pages in today's edition of THE MERCURY, for all your needs! You'll find a big welcome at these fine businesses in The Mercury Area!

First–True Savings
Now–True Chequing

TRUE CHEQUING . . . a brand new chequing account from Bank of Montreal. Designed for use in combination with True Savings.

You get your account statement every month. And your cancelled cheques. (They're proof of payment.)

No more confusion. You get the true picture of your finances at a glance.

ABOUT TRUE SAVINGS . . . Team up a new True Chequing Account with a 4½% True Savings Account. Come in and see how these accounts work together for you.

Bank of Montreal
Canada's First Bank

HOT BUYS ON ALL '67's

CHECK OUR STOCK OF
NEW '67 FORDS–
—HIGHEST PRICES PAID ON TRADES!

Drive in now for complete, dependable auto and truck servicing. — Be ready for the heavy demands of fall.

W. A. SWIFT
Phone 662-3206 Tofield
FORD — SHELL PETROLEUM PRODUCTS

Shop these stores for a tremendous 'Bazaar of Values' this week.

E. H. BROWN
BANK OF MONTREAL
BLACK'S SALES & SERVICE
W. A. SWIFT
ARNETT MOTORS
ARCHIE'S HARDWARE
TOFIELD SERVICE GARAGE LTD.
MAPLE LEAF SERVICE
VERNER'S BAKERY
K. & M. FARM SUPPLIES
BRUCE BUDD
MACLEODS
TOFIELD DRUG LTD.
CROWN LUMBER COMPANY LTD.

SCHOOL LUNCH SPECIAL!

BREAD
5 loaves $1.00
(Saturday, September 2nd)

★ — ★ — ★

DELICIOUS BAKED GOODS

Birthday Cakes
Made to order.

TRY OUR— BREAD, BUNS, PIES, PASTRIES, COOKIES— you'll love 'em all!

SPECIAL RATES FOR LARGE ORDERS
Weddings, Banquets, Church and Social Functions

VERNER'S BAKERY, Tofield
We Deliver in Tofield Phone 662-3255

SCHOOL OPENS

ONE STOP SHOPPING for SCHOOL!

Largest selection for all ages . . . for School Clothing and School Supplies.

MACLEODS
Authorized Dealer
Tofield Phone 662-3259

GOOD BUYS!

Ladies' Seamless
NYLON HOSE . . . . **4 pr. $1**

- TEA TOWELS _____ 2 for 99c
- FACE CLOTHS _____ ea. 10c

GYM SHOES–
Size 3-4½ only ..... PAIR **99c**

Brown's United Purity
E. H. BROWN, Ryley

DEALS FOR FALL!

Our 6 cylinder, standard trans., sedans are all road-worthy and every one is capable of giving many miles of economical transportation. — Just look them over!

1964 CHEV. — 1962 FORD FAIRLANE —
1961 CHEV. — 1960 CHEV. — 1959 CHEV.

We also have two other dandy buys!

- 1958 RAMBLER STATIONWAGON— 6 cyl. motor, automatic transmission.
- 1959 PLYMOUTH SEDAN—V/8, auto.

ARNETT MOTORS
Chevrolet — Oldsmobile — Chev Trucks
PHONE 662-3388 — TOFIELD

Used Truck Specials

1964 IHC 1/2 TON, 34,000 miles.
1951 MERCURY 1 1/2 TON.
1954 DODGE 1 TON.

NEW TRUCKS

LOADSTAR 1600, complete with box and hoist.

1100B, with 4-speed transmission and Powr-Lok differential.

1100B, 6 cyl., 3-sped trans., standard box.

SEE THESE AT—

K & M Farm Supplies
PHONE 662-3105 TOFIELD, Alta.

Loose Leaf Refills

JUMBO PACK
525 SHEETS
8½" x 11"

3-Hole Punched. Ruled with margin. Poly wrapped.

Per Pack of 525 . . . . . **$1.98**

Tofield Drug Ltd.
PHONE 662-3166

HELP WANTED IN CLEARING OUR LOT

2 New '67's — MUST BE SOLD!

PONTIAC Laurentian Sedan—auto., V/8.
BEAUMONT 4-Door Hardtop—V/8, auto., Power Steering, Power Brakes.
CHEV. IMPALA Sedan—V/8, auto. Power Steering, Power Brakes.
PONTIAC Parisienne Sedan—V/8, automatic, Power Steering, Power Brakes.

- 1962 PONTIAC Laurentian Sedan—Automatic, 6 cyl.
- 1960 CHEV. Impala—V/8, auto.
- 1962 CHEV. ½-ton—long wheelbase, wide box.

Black's SALES & SERVICE
Chevrolet—Oldsmobile—Pontiac—Buick
Chevrolet Trucks—GMC Trucks
Phone 688-3580 Holden

FALL SALE NOW IN EFFECT!

Back-to-School Headquarters

ALL SCHOOL SUPPLIES

10% OFF!

Archie's Hardware
Holden — Phone 688-3823

COCKSHUTT
Combines - Swathers
ASK ABOUT OUR
CASH BONUS!

SPECIAL—
12'—402 Cockshutt Swather, A-1 shape.

NEW & USED CARS

2—1963 PONTIACS
1—1964 CHEVROLET, 6 cyl., standard.
1—1967 ACADIAN, V/8, automatic.
1—1956 GMC ½ ton Truck

Tofield Service Garage Ltd.
Phone 662-1929 Tofield

CASH in —on the Dividends

THE FAMILIAR MAPLE LEAF SIGN IS A SIGN OF COMMUNITY SERVICE.

Throughout Alberta, thousands of farmers benefit through co-operative ownership.

—YOU can, too!

SEE YOUR CO-OP FIRST
100% Canadian Owned

•

Maple Leaf Service
BULK FARM SERVICE
Hunter & Friesen
Tofield Phone 662-3233

Bruce Budd
Your John Deere Dealer
PHONE 688-3877 HOLDEN

GOOD USED FARM MACHINERY

JOHN DEERE 95 COMBINE— with cab and chopper	$7995
CASE COMBINE, with motor	$ 895
COCKSHUTT 425 COMBINE, with pickup and spreader; new motor	$3595
18-FT. GLENCOE CULTIVATOR	$ 695

NEW—
FARM-EZE SPREADER– $750

JOHN DEERE 14T BALER	$ 850
IHC 460 GAS TRACTOR, with torque and pulley	$1695
IHC 12' SWATHER	$ 750
14" JOHN DEERE PTO HAMMERMILL	$ 595
15" GEHL PTO HAMMERMILL	$ 695

SCREEN DOORS— 2—8 x 6—8 Each **$8.95**

Spruce Sheathply
4 x 8 Sheets

5/16"—per sheet **$2.50**
3/8"—per sheet **$2.98**
5/16" Stained Red—per sheet **$2.95**

4 SEASON OUTSIDE
WHITE PAINT—
Per gallon **$5.50**

CROWN LUMBER COMPANY LIMITED
DIVISION OF CROWN ZELLERBACH CANADA LTD.
PHONE 662-3273, TOFIELD

School committee . . .

(Continued from Page One)

Lamont School Division has no children to pick up in the vicinity and bus services to Lamont will not be available. In this connection, Cr. Weatherill reported that Mr. Earl Jones and Mr. Van Buskirk would have children starting to school in September and that the bus route would have to be extended into that area and it would be in order to pick up the Sagmoen children as well, and that the bus would stop at the gasline [illegible] gate on Sec. 34-52-19-W 4th [illegible] 27-52-19-W 4th.

Moved and carried that the report be accepted.

[illegible] on N.W. [illegible] W 4th requested that his child be allowed to attend the [illegible] school rather than the Bruce school. This was considered quite in order and it was moved and carried that the request be granted.

Cr. Knudslien stated that Mr. Allan Helleckson on Sec. 18-49-16-W 4th would like to have his child attend school at Ryley. It was noted that the Holden school bus goes right past the gate and that with the present bus route, the Ryley bus would have to travel an additional three miles per day. It was, however, considered that the bus routes operating at Ryley would need to be changed.

[illegible] carried that Allan Helleckson's child be permitted to attend school at Ryley and that the bus routes be examined with view to changing some of them.

Superintendent's Report

It was moved and carried that the appointment of Mr. Leland W. Barr for Biology and other high school subjects at the Holden school be approved, that Mrs. Audrey Pratt be appointed to grade two in Bruce.

Bursary Applications

It was moved and carried that the following bursary applications be approved: Margaret Rose Potermuk, Erwin Wiens, Elida Andres, Helecland, Gail Lyons and Bryan J. Stauffer.

It was moved and carried that the Vegreville Health Unit be allowed to use the facilities of the various schools in the County to carry out the Preventative Health Program.

Requests to have their children attend Vegreville Schools were received from Elmer Schultz, Jacob Mast, Albert Ergezinger, Herman Bauer, Henry Giebelhaus, Alex P. Rurka, Nestor Raydala and Daniel Giebelhaus were referred to the Committee.

The petition outlined the reasons for the request. Considering the request the School Committee took into consideration that some $3600.00 per year would be lost in grant, also that it would greatly upset the existing bus routes. It was further appreciated that conditions of this kind were apparent in many other school jurisdictions and that if this and other requests were granted, it could disturb the whole coterminous boundaries. It was therefore moved and carried that the request be refused.

In regards to the disposal of the teacherage at Bruce it was moved and carried that this teacherage be advertized for sale to be moved or demolished by November 1, 1967 with highest or any tender not necessarily accepted.

Ryley news items

(Mrs. S. Kotedvchuk)

Mr. and Mrs. E. Albrecht have returned home after holidaying in British Columbia for 10 days.

Mr. and Mrs. Larry Johnson also have been holidaying for two weeks in Saskatchewan and the United States, have returned home.

BRIDAL SHOWER

A pre-nuptial shower was held in the United Church dining room in honor of Miss Kay Fiske. Mrs. Marie Dyer pinned a lovely corsage on the bride, when she arrived. Seated at the table with the bride were her mother Mrs. G. Fiske, the groom-elect's mother Mrs. W. Norton and her attendant Miss Darlene Kuom. Mrs. Marie Dyer presented the bride-elect with many lovely gifts and wished her happiness in her forthcoming marriage. Hostesses were Mrs. Marilyn Pooke and Mrs. Sharon Dubson.

County of Beaver #9

OFFICE HOURS:
9:00 A.M. to 5:00 P.M.
Monday through Friday.
Saturday, closed all day.

LAW OFFICE

HENRY J. BUDNITSKY
of
ARCHIBALD, EDWARDS, WHEATLEY & SADOWNIK
Barristers and Solicitors
will be at the Tofield Town Office from 1:00 p.m. to 4:30 p.m. on the 1st and 3rd Saturdays of each month.
— Edmonton Offices at —
1010 Chancery Hall EDMONTON Phone 424-2146

VILLAGE OF HOLDEN Notice Of Completion Of Voters' List

NOTICE is hereby given under the provisions of the Town and Village Act, that the Voters' List of the Village of Holden has been prepared and that a copy of the said Voters' List is posted in the office of the secretary-treasurer.

The posted list is open to inspection during business hours.

Any qualified elector may make application for the correction of any error or omission in the said Voters' List by serving notice upon the secretary-treasurer in writing on or before the seventh day of September, 1967.

DATED at Holden, Alberta, this fifteenth day of August, 1967.

R. C. HOVLAND,
Secretary-Treasurer.

(31-32-33)

Modern etiquette

Q. Should a person apologize for the crunching noise he can't help making when eating hard toast, celery, or something of that nature?

A. This is not necessary, since such noise is usually unavoidable and any apologies would serve merely to call more attention to it. Try, however, to muffle the noise as much as you can.

Q. I am mailing out about 200 wedding invitations. Would it be all right if I typed the addresses on the envelopes in order to save time?

A. Absolutely not! This would be in the worst possible taste. Address them by hand.

Q. Is a bereaved family supposed to provide ushers to seat friends who attend the funeral services in a church?

A. No; this would be very unusual.

Q. If cake is served at a social function and no forks are provided, how should one go about eating it?

A. Don't lift the entire slice of cake to your mouth. Break it into individual pieces, much as you would a slice of bread or bun, and then convey each morsel to the mouth with your fingers.

Q. When two or three married couples go out to dinner together, should the men be attentive to their own wives—such as seating, helping with wraps, etc.—or does each man help one of the women who is not his own wife?

A. Each man helps the woman who happens to be nearest him at the time.

Q. May a knife be used to cut head lettuce at the table?

A. This is not only proper, but very practical.

Palmer - Earling

(Mrs. Joe Knudsen)

A lovely lawn party was held August 18 at the George Mosby home, when the hostess, Mrs. George Mosby entertained on her birthday. Several games and a contest were enjoyed before lunch was served on the lawn. Present were Mrs. Alice Larson, Dysland, Mildred Pederson and Joyce and Nina, Bergquist, Bawlf, Thelma Olson, Camrose, Selma DeLoris and Diane Bratrud, Lorraine and Benny Helleckson and Emma Knudson.

Marvin Roth has joined the staff of the Bank of Montreal in Edmonton.

Janet Bruce, Edmonton, spent the weekend with her parents, the John Bruces.

A landmark, the Likness School, built in 1904, was moved during the week to the Camrose Museum at the Exhibition Grounds, where it will be kept as a historical school of pioneer days.

Mr. and Mrs. Tom Holland, of Victoria, B.C., Mrs. Devolder and Mr. and Mrs. Bill Pearse of Edmonton were Sunday guests with the Lawrence Pearses.

FAREWELL PARTY

A farewell party was held at Skudesnes Church Sunday afternoon for Mr. and Mrs. Earl Sk[illegible]ensen and family before their departure to Camrose. Lawrence Hovland was master of ceremonies for a short program. Suitable readings were given by Ed Knudson, Art Gibson, Lawrence Hovland, Sophie Bruce, Edna Aker, Geraldine Brown and Clara Farre. The ladies group rendered a hymn. On behalf of the district Lawrence Hovland presented them with a purse of money. Earl and Ruby both expressed their thanks. Lunch was served [illegible].

South Edmonton Denture Clinic Ltd.
G. GUENTHER
CERTIFIED DENTAL MECHANIC
7908 - 104th STREET
Phone 439-0483

DRAYDEN INSURANCE & ACCOUNTING LTD.
Why don't you drop in and see us for all forms of insurance—
• Fire • Hail • Life • Auto • Casualty
— accounting, auditing, and income tax —
HOLDEN Telephone 688-3885 Alberta
STAN ROBINS, Manager

Complete Real Estate and Insurance Service
OFFICE HOURS: 9:00 AM to 5:00 PM
Every Saturday in the Tofield Hotel
TOFIELD—PHONE 662-3417
Agents for Wawanesa & Abstainers Insurance Companies.
CENTRAL AGENCIES CAMROSE LTD.
4933 - 50 St., Camrose Phone 672-4491
Res. 672-2020 or 672-3856 (10-tfn)

Drs. John Woytuck & K. L. Cullum
are pleased to announce that
DR. GLENN R. BARON
HAS JOINED THEM IN THE PRACTICE OF DENTISTRY
Ph. 699-7771 - 403 Evergreen St., Sherwood Park, Alta.
Dr. Baron will be in Tofield for the Practice of Dentistry at Dr. Freebury's office every Tuesday, beginning June 27th. Office hours: 9 a.m. to 5:30 p.m. Please use side entrance.
FOR APPOINTMENT PLEASE CALL 662-3242. (tfn)

AUCTION SALE
Acting on instructions from Mrs. M. C. Hammond, we will offer for sale
the Polly Spilsted House and furnishings
in TOFIELD, on—
SATURDAY, SEPT. 9th.
COMMENCING AT 1:30 P.M.
Located in first block west of Tofield Fairgrounds Entrance Gate.
House and Lot to be auctioned at 2:30 p.m.
6-ROOM HOUSE—2 bedrooms downstairs, 1 bedroom upstairs; almost new furnace with thermostat.
Kelvinator Refrigerator nearly new; Marconi 17" T.V. & Aerial; Living Room Rug 9'x12' with felt mat; [illegible] Chesterfield & Chair; Pole Lamp; Floor Lamp; Set of T.V. Tables; Desk; Dining Room Suite [illegible] table, chairs, buffet and six chairs; 8-place setting of China; [illegible]; Electric motors; Westinghouse Radio; Electric Vacuum Cleaner; Mix-Master; Toaster; Fry Pan; Tea Kettle; Iron; Pots, Pans, Chinaware, Glassware, Pictures, etc.; Westinghouse Washer; Circulating Gas Heater; Moffat Gas Stove; 4 Kitchen Chairs (chrome); Scooter Bed and Dresser; Simmons Bed (plywood base); Simmons Bed (with mattress); Old Chest of Drawers; Quilts, Blankets and other bedding.
MAURY JACOBS AUCTION SERVICE, Lic. #15
AUCTIONEERS, SALES MANAGERS & VALUATORS
Edmonton Public Stock Yards, Box 1240, Edmonton.
CLERK—Boyd Stauffer.

Older than Canada

Mrs. Alice Rorem of Camrose was honored by the Alberta Centennial Commission on Tuesday afternoon when she was presented with a silver tray honoring her on being at least as old as Canada. In this case, Mrs. Rorem happens to be 101 years old. Gathered for the ceremony held at Bethany Nursing Home and Hospital were, left to right, Pastor Haugen, Mrs. Nora Olson of Edmonton, daughter of Mrs. Rorem, Dr. and Mrs. Chester Ronning, Chester Sayers, MLA, who made the presentation, and Jack Hanna, Centennial Officer from Edmonton.

—Camrose Canadian Newsphoto.

Ross Creek news

(Mrs. L. Van Buskirk)

Mrs. Betty Babiuk and Greg spent the weekend with her parents, Mr. and Mrs. Bill [illegible].

Mr. and Mrs. Maurice Van Buskirk and boys spent Sunday with Mr. and Mrs. Gene Carlisle and family at Miquelon Lake.

HERE FROM B.C.

Norman McLachlan returned home by jet on Saturday after spending the summer working in the forests on Vancouver Island.

Larry Schacher and Kenneth Ulan were Monday overnight guests of Doyle Van Buskirk.

Drainage trustees meet on August 25

(Mrs. G. H. Tyaler)

HOLDEN. — The Board of the Holden Drainage District No. 1 held their regular monthly meeting on Friday evening, August 25, with Trustees Hans Huseby, Nick Laskoski, Oscar Afseth, and the secretary-treasurer, Ray Hovland, present.

Regular business was attended to and accounts payable approved and passed for payment.

A letter from the ARDA department in Edmonton, regarding the levelling of dirt banks along ditches was read and filed. The Board was advised that they were waiting approval from the Federal department before this could be proceeded with.

Cleaning of ditches has started, and only the ones where brushing has been done will be attended to.

There was also a discussion regarding placing of further culverts.

Stewart - Zook wedding solemnized August 12

(Mrs. G. H. Taylor)

HOLDEN. — A lovely morning wedding was held Saturday, Aug. 12, at Borchiw Church, when Charlotte Zook, only daughter of Mr. and Mrs. Max Zook of Holden, became the bride of Mr. Bernie Stewart, son of Mr. and Mrs. Mike Stewart of Vegreville.

The ceremony was performed by Rev. Fr. Orest Slobodian. The church was beautifully decorated and the guest pews marked by white satin bows.

The bride was radiant in a gown of white organza over bridal satin, designed in a slim line, with elbow-length sleeves and a long triple train. Her jewelry was a pearl pendant and ear-rings set in silver, and her bouquet was of white orchids and stephanotis.

Bridesmaids were Misses Judy Keldrowick, Gail Gust, Marilyn Komarnisky and Donna Ogonoski, who wore matching dresses of Capri blue lace and carried matching bags topped with carnations.

The groom was attended by Clearane Powley as best man, Larry Zuk, Alfred Klymochko and Mike Hunka.

The mother of the bride chose a sheath dress of brocade interwoven with gold, and a matching cape and blue accessories. The groom's mother wore a blue sheath dress, with white lace jacket and silver accessories.

Following the ceremony, a reception was held in the Holden Community Hall. The bride's table was centred with a three-tiered diamond-shaped wedding cake beautifully decorated with white roses.

For their honeymoon trip to California, the bride wore a two-piece coral suit, and a white rose corsage.

The happy couple will make their future home in Edmonton.

From the scrapbook

If your trouble is deep seated and of long standing, try kneeling.—J.W.R.

SPECIALISTS in—
WEDDING PORTRAITS ★ FAMILY PORTRAITS
FEATURING: PORTRAIT OF THE MONTH —IN NATURAL COLOR.
Cameras and all Photographic Supplies
Langbell's STUDIO CAMROSE
Phone 672-2611 4925 - 50 Street

Camrose AUCTION CO LTD.
Horse Sale
— AT THE —
Camrose Auction Mart
COMMENCING AT 1:00 O'CLOCK SHARP
FRIDAY, SEPT. 8th.
COMPRISING ALL TYPES OF HORSES
GOOD BUYER ATTENDANCE EXPECTED—
Eastern Canadian and U.S. buyers in attendance.
Feed and Water Available — Sale Commission 5%
No Sale $2.50 Handling Fee
Sale conducted by Camrose Auction Co. Ltd.
— AUCTIONEERS —
OTTO STREBERG Lic. No. 531 — ART NIVEN Lic. No. 526
DENNIS STREBERG Lic. No. 677 — DAVE HUTCHINSON Lic. No. 464

LAW OFFICE
COLLINS & BRAUL
Barristers & Solicitors
200 Royal Trust Building
EDMONTON ALBERTA
Each Saturday 9:00 - 5:00 at Watson Building, Tofield
Edmonton ph. 429-1000 Tofield ph. [illegible]

Camrose AUCTION CO LTD.
— SALES EVERY SATURDAY —
At Our Sale on Saturday, August 26th—
FEEDER HEIFERS sold up to $[illegible] cwt.
DAIRY COWS brought $220.00 each.
STOCK COWS sold up to $18.00 cwt. With Calves, $205.00.
STOCK STEERS sold up to $26.00 cwt. Common Steers sold from $20.00 to $25.00 cwt.
BABY CALVES sold from $30.00 to $65.00 each.
HOLSTEIN COWS brought from $150.00 to $200.00 each.
SADDLE HORSES sold up to $140.00 each.
WEANER PIGS from $7.50 to $12.00. — Feeders brought up to $27.00 each. — Gilts up to $65.00. — Piggy Sows up to $90.00 each. — Boars $50.00 each.
PAINT sold at $3.00 per gallon.
SPECIAL LISTINGS for our next Sale on Saturday, September 2nd.—
1956 PLYMOUTH CAR
9 H.P. BRIGGS & STRATTON MOTOR
30 GALS. OUTSIDE WHITE, RED AND GREEN PAINT.
LIVESTOCK will include: Several Cows and Calves; Several real good Steers and Heifers; Calves and Dairy Cows, plus the usual run of Feeder and Weaner Hogs, Sows, Gilts and Boars.
— HORSE SALE — SEPT. 8th. —
FEEDER SALES START THURS., OCT. 5th.
FOR BETTER SALES, SERVICE AND SATISFACTION CONTACT YOUR VOICE OF AUCTIONEERING!
OTTO STREBERG Lic. #531 —AUCTIONEERS— ART NIVEN Lic. #526
DENNIS STREBERG, Lic. #677
DAVE HUTCHINSON, Lic. #464
Phone 672-2114 — Res. 672-3086

Lakeshore - McKenzie

(Mrs. Ellen Eaton)

George and Lucy Nelson and their son and his wife of Saskatchewan visited Lucy's sister Margaret and Harold Weatherill last week as well as visiting her brother Vincent and Roberta Bates and family of Ministik during their stay in Alberta.

On Tuesday afternoon of last week Herb and Hazel Rayner of Leduc and Hazel's mother Mrs. Wanlake of Hastings Lake were visitors at the home of Martha and Emil Tiedemann.

Donald Rudicki returned home Sunday from Pigeon Lake where he had spent a week at camp there.

Emil and Martha Tiedemann were among some 25 guests who attended a wiener roast at the home of Sandy and Irene Scott, at Lindbrook in honor of Sandy's birthday.

Mrs. John Miller of Bartland arrived Saturday evening to spend a few days at the home of her daughter Gloria and Johnny Wood.

On Sunday evening Emil and Martha Tiedemann accompanied their daughter Yvonne and Peter Brown of Ketchamont to Edmonton where they were supper guests at the home of Martha's sister Adele and Cliff Gosnell.

Mr. and Mrs. Hearst of Calgary were last Tuesday and Wednesday visitors at the home of Elmer and Vi Geoglein.

Mr. and Mrs. Elmer Geoglein motored to Calgary on Thursday and were guests of Mr. and Mrs. Bob Blythe from Thursday to Sunday. They also attended the Pointer and Setter International Dog Trials on the Blackfoot Indian Reserve at Gleichen.

Mrs. Rita Niemetz and daughters Linda and Sherry left for their home in Ontario Friday morning after spending the last part of August visiting Rita's mother Mrs Ellen Eaton on the farm While here they also visited Rita's brothers, Walter and Evelyn Eaton and family at Sebaa Beach and Leroy and Shirley Eaton and family at Leduc as well as other relatives and friends both here and at other nearby places.

Mrs. Ellen Eaton accompanied George and Ida Niemetz to Edmonton on Monday on business. On their way home they were evening luncheon guests at Ellen's home.

Minstik news

(Mrs. J. Roddick)
(Intended for last week)

Mr. and Mrs. Bill Roddick, Leona and Darrell joined the Verne Monson family of Edmonton, to motor to Fawcett Lake for a weekend of fishing

Mr. and Mrs. Bill McIntyre and family of Millarville were visitors for a few days last week with the Mac McIntyres, at the local store.

FOR ALL KINDS OF
INSURANCE
See—CHAS. NOLAN
Phone 662-3150 Tofield

LAW OFFICE
EDWARD PIASTA
Barrister & Solicitor
Messrs. Litun, Ackroyd, Bradley, Philion & Piastra
Barristers & Solicitors
201 Revillon Building, Edmonton, Alberta
Telephone 424-2511
Attends at HOLDEN at the Village of Holden, Secretary-Treasurer's Office each TUESDAY afternoon, between the hours of 1:30 P.M. & 4:30 P.M.
Telephone 688-3946 (23-4tn)

● ALLIS-CHALMERS
MACHINERY AND PARTS
● BRIGGS & STRATTON and CLINTON
GAS ENGINES—Parts and Service
● TRACTOR OVERHAULING
— ALL AT —
Patterson Farm Equip't
CONRAD PATTERSON
Phone 62-3938 Tofield

FOR SALE
The County of Beaver No. 9 offers for sale the old two-storey teacherage located on Lot 1 in Block 10, Plan 5053 A.O. in the Hamlet of Bruce. Heating and plumbing fixtures not included.
Tenders will be accepted by the undersigned up to 5 o'clock P.M. Monday, September 11th. Tenders to be accompanied by a deposit of 10%. Highest or any tender not necessarily accepted. Successful tenderer agrees to remove the building not later than November 1, 1967.
OLOF MONSSON Sec.-Treas
The County of Beaver No. 9
P.O. Box 180, Ryley, Alberta

Holden news briefs

(Mrs. G. H. Taylor)

Joe Alexander spent the week-end of August 19 on a fishing trip to Moose Lake. Mrs. Elsie Clark also drove there with him to visit with her husband, Lolly, who is working in that area with his gravel truck.

The "Teen Club" Dance which was to have been held August 26, has been postponed to Saturday, Sept. 9, as they were unable to engage the orchestra until that date.

Gary Bilyk has been spending several days during the week with his grandparents, Mr. and Mrs. Desjarlais, on the farm.

TO SUROPE

Miss Jane Kachman, daughter of Mr. and Mrs. Bill Kachman, left August 30 by plane, with three girl friends, for a five weeks trip to Europe, touring France, London, Germany and several other countries.

Mr. and Mrs. William Kachman have had their grandson, son of Mr. and Mrs. Art Kachman of Edmonton, visiting with them for the past week. Art and his family are busy moving into a new home they have just purchased.

Mr. and Mrs. Millar (nee Noreen Fleming) were callers in Holden on Thursday morning. Noreen is the second daughter of the late Bill Fleming and Mrs. Fleming of Edmonton, and lived for several years in Holden when her father was manager of the Royal Bank.

Melvin Carlson returned home after being a hospital patient, receiving treatment for a severe attack of pleurisy

Mr. and Mrs. Roy Nichols were recent visitors at the home of Mr. and Mrs. Ed Knudson.

AUTO BUSINESS CLOSES

Bennie and Gerden Chamulke, who have been operating the garage belonging to their father, Joe Chamulke, since he moved to Edmonton a year or more ago, are closing their business 'Chamulke Automotive' the end of August, and will be moving to the city.

Bruce Appleby was a weekend visitor with his family, the Bert Appleys

Mr. and Mrs. W. G. Langford and children, who have been on vacation the past three weeks, returned home at the weekend. Mr. Foster, who has been the relief manager at the Royal Bank, left at the weekend for Calgary.

Mr and Mrs Phillips and family moved this past week into the Campbell house, recently vacated by Mr. and Mrs Dale Jeffery and family. They will be making their home here. Mr Richardson has been here for three weeks and is employed by Harold Gerbelhaus, assisting him in the dairy.

Miss Jeannie Pun of Edmonton was a visitor at the weekend with her parents and family

Mr and Mrs. Lew Ruskeweld of Ottawa are on vacation and visiting with relatives in the village They spent two weeks with Mr and Mrs. Maurice Ruskenveld and family and Mr. and Mrs Oscar Ruskeweld, and are presently visiting with Olga's mother, Mrs Rurka

Mrs Walter Kostaniuk started work in the Royal Bank a couple of weeks ago Eileen was employed at the bank prior to her marriage

Mr. and Mrs. Joe Gosenski and family of Edmonton, were weekend visitors with relatives, and friends in the district

Mr. and Mrs. Con Gosenski of West St. John, B.C. were visitors for a few days with the rest of the home of Mr and Mrs. Wm Kos'enski and family

DIRECTORS' MEETING

A directors' meeting of the former Holden Mutual Telephone Co. was held Wednesday evening, August 23, in the office of the secretary - treasurer. Ray Rowland, to discuss and decide plans for the payment of funds left on hand to subscribers and also for the distribution of telephone line wire on hand. Former rural mutual telephone members will receive notice of this in due course.

FOR RENT
—Premises space, suitable for offices or small retail establishment.
—Located on Main St., next to Post Office.
Contact
WATSON (Tofield) Ltd.
Phone 662-3145

ANTELOPE and SAGE GROUSE
HUNTING LICENCE APPLICATIONS

TROPHY ANTELOPE SEASON
October 21st to October 28th

SAGE GROUSE SEASON
October 21st to October 24th

This year a random selection of a limited number of antelope and sage grouse licenses will be made from all properly completed applications received from Alberta residents. "Resident" means a person who is a Canadian citizen and who has resided in the Province for a period of three months immediately prior to the date of application for a licence, or who is not a Canadian citizen but has resided in the Province for a period of one year immediately prior to the date of his application for a licence.

Before applying for a licence it is necessary to have a 1967 Wildlife Certificate. A group of hunters, up to a maximum of four, who wish to hunt in the same vicinity may submit their applications in one envelope. Each applicant is allowed only one application. As there are several areas open to antelope hunting, please indicate on the front of the envelope your first, second and third choice.

The 1967 trophy antelope season is restricted to male antelope only which have horns of a length sufficient to exceed the length of its ears, that is, a horn length of not less than five (5) inches.

The special sage grouse licence is valid only in Wildlife Management Units G 102, G 101 and G 116.

All applications must be submitted on a special form available only at Provincial Fish and Wildlife Offices. An illegible or incomplete applications do not qualify, it is important to read the instructions.

A money order or certified cheque payable to the Provincial Treasurer must be enclosed with each application.

— $7.50 FOR TROPHY ANTELOPE LICENCE
— $1.00 FOR SAGE GROUSE LICENCE

Completed applications should be forwarded to:

Fish and Wildlife Division
Department of Lands and Forests
Edmonton, Alberta

APPLICATIONS MUST BE POSTMARKED NOT LATER THAN SEPTEMBER 2nd, 1967.

PROVINCE OF ALBERTA
DEPARTMENT OF LANDS AND FORESTS
Hon Henry A. Ruste, Minister — Dr. V. A. Wood, Deputy Minister

ROBINSON STORES — TOFIELD —
Back-to-School
● KEYSTONE SCHOOL SUPPLIES —Complete selection.
Casual Clothing for Girls & Boys
CHECK THE NAME BRAND VALUES—G.W.G., MacGregor, Stanfield's, etc.

Mercury Classifieds

Fifty cents for the first issue, seventy-five cents for two issues or three for a dollar. Two cents a word for anything over twenty-five words. Cards of thanks have a minimum of one dollar for fifty words — two cents a word will be charged over the minimum.

ANNOUNCEMENTS

OPEN HOUSE
Open House will be held at the Ellen Lutheran Church on Sunday, Sept. 3, for Mr. and Mrs. Clifford Bratrud, in honor of their 25th Wedding Anniversary. Program at 2:30, followed by a lunch. Everyone welcome. 52-35p-3866

IN MEMORIAM

NORDSTROM—In loving memory of our dear husband and father, Johnny Nordstrom, who left us September 1, 1965.
The Golden Gate stood open
Just one year ago today,
When farewells left unspoken
You quickly slipped away;
Suffered much in silence,
Your spirit did not bend;
You faced your pain with courage
Until one very end.
You tried so very hard to stay
with us—
Your fight was all in vain;
God took you to His loving home
And freed you from all pain.
—Ever remembered and sadly missed by his loving wife Emma and Family. 52c-3814

CARDS OF THANKS

I would like to thank the person who drew my name for the One Hundred Club; also the Tofield Community League, Yvonne and late Lionel Barton who sold me the 8' by 16'.
—Mrs. M. Dafoe.
51-52-35c-3736

We wish to express our sincere appreciation to all our friends and relatives for the gifts and good wishes extended to us on the occasion of our 25th Wedding Anniversary.
—Mell and Jane Eaglesham
52-1c-3867

FOR SALE

FOR WRECKING — 1 IHC W30 Tractor, 1 IHC model 62 Combine, 1 27-36 Twin City Tree hoe Machine, 1 14'x7'-old Angus Bull Contact Bill Wiens, Ph. 662-3180
51-52-35p-3721

2-BEDROOM HOUSE, good location, next west Baptist Church Terms cash. Phone 662-3118
51-52-35p-3723

7 HOLSTEIN MILK COWS. Jerry Wiens, Tofield Phone 662-2428
51-52-35p-3726

1-BOT. 10" JOHN DEERE PLOW In good condition $200.00. Phone 662-3407.
51-52-35c-3727

EASY WRINGER WASHER and set of galvanized wash tubs. Phone 662-4092 51-52-35p-3731

FOR SALE OR RENT—5-yr.-old 5-bedroom Home; feature wall; double furnace; double plumbing; mahogany finished; 1½ lots; custom built for owner. Phone R. Nahrebaski, 662-4075.
51-52-35p-3735

ONE 15-FT. IHC SWATHER, with power take-off. Apply A. L. Gibson, Minhon. Phone 688-2446.
51-52-35p-3699

HOUSE FOR SALE; ½ block from Main Street; all modern and with instant possession. Priced at $4,000.00, or nearest offer will be accepted. Apply to Donald Christianson, Holden, Ph. 688-2181. 51-52-35p-3681

1 CHEST OF DRAWERS; 2 Bookcases; 1 Iron Cot; 4 Dining Room Chairs; 1 IH Fridge, 11 cu. ft.; 1 22" Co-op 4-cycle Mower. Phone 662-2352. Call before 11:00 a.m. 52-35-1c-3737

PIANO; 8-piece Dinette Suite; Chrome Kitchen Table with 4 Chairs. Mrs. Fern Olin. Phone 662-3183. 52-35c-3811

FOR SALE

HEREFORD BULL and Heifer Calves. Phone 662-2714.
52-35-1c-3728

3 JERSEY HEIFERS, 2 yrs. of age, out of registered stock; also 3 Holstein Heifers, 2 yrs. of age. Henry Thiessen. Phone 662-3261
52-35-1p-3738

PHILCO T.V., 21". C. Soucheman, Phone 662-3227. Call after 11:00 noon. 52-35-1p-3733

ONE-YEAR-OLD HENS, 35c. Ph 633-2773, Ryley. 52c-3813

1953 JOHN DEERE A.R Tractor, equipped with starter, lights, hydraulic, and P.T.O. in good condition throughout. Contact S. J. Komarnitsky, Ph. 688-2407, Holden.
52-1-2p-3742

NO 84 IHC 6' COMBINE, with big motor, fair shape. $150.00. 1949 Reo 1½-ton Truck and box, in running order. $75.00. Ted Jacobsen, Phone 662-2185, Ryley.
52-1-2p-3747

BALES BROME & WILD HAY. Harold Lien, Phone 662-3171.
52-1-2p-3748

FOR SALE OR RENT—2 Houses in Tofield; all utilities. For further information, please contact D. R. Silver. Phone 662-3238.
52-1-3c-3813

FOR RENT

HOUSE FOR RENT, in good location, $53.00 per month. Phone 662-3322.
53-35-1p-3726

FURNISHED Basement Suite, Phone 633-3322. 53-1p-3745

PARTLY FURNISHED Basement Suite, available Sept 1. J. R. Enoch, Phone 662-3160
53-1-2c-3746

3-ROOM PARTLY FURNISHED Suite in duplex. Available July 1. Miss C Kozak, Phone 424-6588 or 662-3234
44-tfn-3873

FURNISHED ROOM in private home, females preferred. Mrs. Esther Henderson, Tofield.
51-52-35p-3729

TO LET — 30 purebred Hereford Cows and registered; for 2 years on calf crop basis, to be pastured on Elmer J. Goeglein, Phone 662-2211. 51-52-35p-3732

SERVICES

IMPROVE YOUR LAWNS, Gardens, Flower Beds and Shade Plants with Peat Moss. It costs very little and results are remarkable. Saves on water, too. Available from Peter Nickel or Macleods Store, Tofield
7-tfn-3918

SPECIAL VALUES

In Used Merchandise!
IAMMERMILLS — HARROWS
GAS & ELECTRIC RANGES
TV's — FRIDGES

Macleods
Tofield
23-tfn-3880

J. E. Stinson — Notary Public serves for Tofield, Flowood and Ardrossan. J. McLaughlin — Notary Public, Chapel. Phone 688-3316 or 688-2446, Tofield. 52-tfn

M.V. SPECIAL
MR. FARMER!! When you think of Feed — Think Weldale! You can't afford not to. 51-35-35p-3705

PIANO LESSONS will be given in Tofield by Hilda Riedinger. Interested Phone 662-2494.
52-35-1c-3733

WILL BABY-SIT IN MY HOME; children under school age Mrs. H. Fleck, 5022 - 4th Ave. West.
52p-3744

WANTED

GROCERY CLERK, by sept. 15. Everitt's Foodland, Phone 662-4075. 53-35-1c-3749

WANTED

HELP WANTED for Cindy Maid-en Restaurant. Apply Fern Olin Phone 662-3185, Hi-way 14, Tofield.
53-35-1c-3850

PROVINCE OF ALBERTA requires
CLERK STENOGRAPHER—$360-$345. Ryley. Takes and transcribes dictation for the District Agriculturist. Performs a variety of receptionist and clerical duties Applicants should have Grade XII with some related experience. Department of Agriculture Competition No. 6052-36. Closes September 13, 1967. For details and application forms, write or apply to Mr. F. Kehoe, District Agriculturist, Ryley, Alberta. 52c-3812

WOMAN TO DO HOUSEWORK 4 to 6 hours a week. Would consider school girl Saturday morning or after school. Apply P.O. Box No. 315, Tofield. 53p-3748

LEGAL NOTICES

FORM "D"
(Sec. 23)
The Domestic Animals (Manufacturers) Act
R.S.A. 1955

SALE AND REDEMPTION OF DOMESTIC ANIMALS

NOTICE is hereby given under Section 23 of The Domestic Animals (Manufacturers) Act that one Weanling Pig, no markings or white flash, was impounded in the pound kept by the undersigned, Paul Kosowsy, located on the S.E. ¼-25-47-W4th, on Monday, the 24th day of July, A.D. 17, and that the said animal was sold on the 8th day of August, 1967, to Jim Komarsky, of Ryley, Alberta, and that said animal may be redeemed by the owner or on his behalf within a period of thirty days from the publication of this notice in The Alberta Gazette, upon payment of all fees and costs due to the municipality and the purchaser of said animal.

For information apply to the undersigned.

OLOF MONSSON,
Sec.-Treas. of the Municipality of The County of Beaver No 9
Post Office Box 180, Ryley, Alberta. 52c

Recipes . . .

It seems such a short time ago that we brought the barbecue out of storage and before long the season will be over for another year.

For a change, why not try Barbecued Lamb Cubes in Herb Sauce? It's a meal with a gourmet touch and easy for the hostess as each diner broils his own cubes and dips it in the tantalizing sauce.

Have your guests transfer the meat to dinner forks before dipping into the sauce as the barbecue fork will become too hot.

Barbecued Lamb Cubes with Herb Sauce
4 lb. leg spring lamb, cut in 1½" slices
1½ cups French dressing
½ cup butter
4 cups light cream
4 tbsp. dry sherry
2 tbsp. chopped parsley
½ tsp. curry powder
½ tsp. dried sweet basil

Ask your butcher to cut lamb leg in slices; trim fat and bone; cut lean lamb in bite-size cubes; place in a bowl and pour over French dressing. Refrigerate for several hours, stirring occasionally; drain meat.

Prepare sauce by melting butter; add and blend in flour; stir over medium heat until bubbly; stir in cream and sherry; add remaining ingredients and stir and cook over medium heat until thickened and cooked.

Place the lamb cubes on long-handled barbecue forks; brush over glowing coals in barbecue; transfer to dinner forks for eating and dip in hot sauce.

Makes 8 servings.

Sport bodies to meet in Edmonton, Sept. 8th

Athletic and sports governing bodies in the province will gather at the invitation of the Department of Youth, in the University of Alberta, for a meeting from September 8th to 10th.

The meeting is designed to bring together those provincial organizations involved almost exclusively in sports and athletic programs.

The keynote address will be given by W. J. L'Heureux, Chairman of the National Advisory Council on Fitness and Amateur Sport and director of Physical Education, University of Western Ontario, London, Ontario.

All athletic and sports governing bodies interested in attending the meeting, are asked to write to Mr. R. Smith, Supervisor of Athletic Recreation, Alberta Department of Youth, CN Tower, Edmonton.

Church Services

TOFIELD UNITED CHURCH
W. H. MacDonnell, B.A., B.D., Minister
Sunday, Sept. 3rd
10:00 a.m.—Public Worship.

LUTHERAN CHURCH
Ryley, Alberta
Pastor Stanley Rusk
Sunday, Sept. 3rd

HOLDEN—
10:00 a.m.—Divine Worship.
11:00 a.m.—Sunday School.

RYLEY—
10:00 a.m.—Sunday School.
11:00 a.m.—Divine Worship.

HOLY TRINITY CHURCH
Anglican
Sunday, Sept. 3rd
11:00 a.m.—Worship Service.

BARDO LUTHERAN CHURCH
(8 miles south of Tofield at Anderson School)
Rev. Art Dahlen, Pastor
Phone 673-8233
Sunday, Sept. 3rd
11:30 a.m.—Communion Service

CATHOLIC CHURCHES

TOFIELD—
First, Third and Fifth Sunday of every month ..... 10:30 a.m.
Second and Fourth Sunday of every month ..... 9.00 a.m.

RYLEY—
First, Third and Fifth Sunday of every month ..... 9:00 a.m.
Second and Fourth Sunday of every month ..... 10.30 a.m.

MINISTIK—
Every Sunday at 12:00 noon.

TOFIELD BAPTIST CHURCH
Pastor Leslie Smith
Sunday, Sept. 3rd
10:00 a.m.—Worship Service
11:00 a.m.—Sunday School
8:00 p.m.—Evening Service
Tuesday, 8:00 p.m. — Prayer Service
Everyone welcome.

MENNONITE BRETHREN CHURCH OF TOFIELD
Gen. Conf'ap, Minister
Phone 662-3196
Sunday, Sept. 3rd
10:00 a.m.—Sunday School
11:00 a.m.—Worship Service
8:00 p.m.—Communion Service
Everyone welcome.

CAMROSE LIVESTOCK BUYING STATION
LTD.
Buying Days Each
Tuesday and Thursday
Call Streberg Bros. at
572-3311
for pick-up service.
★ No trucking charges on hogs from the buying station to Bacon plant in Edmonton.
Deal with confidence.
Call—
Dennis Streberg
Evenings call 672-4622

SCHOOL OPENING
COUNTY OF BEAVER NO. 9

Parents and teachers please note the following with respect to school opening in the County of Beaver No. 9:
1. Pupils in Grades One to Twelve will begin classes on Tuesday, September 5, 1967 at 9:00 a.m. School will be in session for the full day.
2. Teachers will report for duties on Friday, September 1, 1967 at 9:30 a.m. Full staff and sectional staff meetings will be held.

M. S. BRUCE
Superintendent of Schools
County of Beaver No. 9
Ryley, Alberta. (52-3tp)

MAURY JACOBS AUCTION SERVICE
(Bill & Jacobs Auction Service)
AUCTIONEER — SALE MANAGER — VALUATOR
MAURY JACOBS — Res. Phone 478-2618
Our experience is your assurance of a successful sale.
Edmonton Public Stockyards Sec 1960
Phone 424-1212
Contact our office or home numbers anytime, or phone Boyd Stauffer, Tofield, Wm. Winsness, Ryley

HERE FROM YUKON

Jim McAllister, his sisters Kay McAllister and Mrs Emily Carlisle, and a nephew, Bill McAllister, arrived recently by auto from Whitehorse, Yukon Territories. Jim's sisters and Bill McAllister had previously flown to [illegible]

FOR RENT—

Premium location, suitable for office or small retail establishment.

Main Street location — next to Post Office.

For further details, see—

WATSON (Tofield) LTD.

- Contractors
- General Construction
- Electrical Installations
- Plumbing & Mechanical

Phone 662-3143

Tofield Alberta

Around the town

YELLOWHEAD CARAVAN TRIP

Mr and Mrs Geo. H Arnett have returned from their holiday trip, in which they joined the Yellowhead Caravan when it passed through Edmonton, after the Caravan had commenced at Winnipeg. There were 92 vehicles and 225 people, with only minor car troubles. Mr and Mrs Arnett had made the same trip in 1966 when the Caravan travelled the new route to Vancouver. They met their daughter, Miss Barbara Arnett in Vancouver, where she was attending a 3-day International Conference in the subject of English. Miss Arnett was sponsored at the Conference by the County of Beaver No 9 School Committee, along with Miss Joan Krysanowski, of Holden, and Mrs. Carol Maxwell, sponsored by the Alberta Teachers' Association.

* * *

Mr and Mrs Henry Haage have returned from a holiday trip to Altemin, B.C., and report being there during the recent critical fire damage period.

* * *

Miss Lois Everitt, and Miss Donna Cookson, of Lougheed, are on a trip to Expo in Montreal.

* * *

Mrs. Edith Rogers returned on Sunday from a six weeks visit with her son and daughter-in-law, Mr and Mrs Max Rogers and family, at East Lansing, Michigan.

* * *

George and Ralph Kauffman, of Phoenix, Arizona, who are both retired, are visiting here with relatives and friends.

* * *

Mr. and Mrs. Geo. McFadzean and Mr. and Mrs. Bruce McFadzean are on a trip to Expo. A. W. Holmes of Devon is druggist in charge at Tofield Drug during George's absence.

* * *

Mrs Rita Halverson and part of her family have returned from holidays at Pigeon Lake.

* * *

Mr. and Mrs Henry Nachtigal and family returned on Wednesday from a short trip to Kelowna, B C

* * *

Misses Vicky and Anne Wall have been holidaying for two weeks with their aunt and uncle, Mr and Mrs Fred Regehr and family at Stettler.

Miss Kathleen Freebury of Montreal is spending a week at the parental home here

* * *

Mr. and Mrs. Corny Hildebrand and two children, of Didsbury, are holidaying at the parental John G. Baergen home

* * *

Mrs Georgina McKay moved into her new home in Edmonton on Saturday. Mr and Mrs Marvin Bruce have purchased the McKay home and will move in soon. Mr and Mrs Bruce have two small daughters.

Lakeshore - McKenzie

(Mrs. Ellen Eaton)

LAKESHORE - MCKENZIE— On Tuesday of last week Charlie and Mickey Niemetz and boys and their daughter Mrs. Patsy Lanton and daughter Cheryl; Irene and Harold Sieb and two children, all of the McKenzie district, Emma and Fred Onyschuck and daughter Debbie of Edmonton and Mrs Herb Rita Niemetz and daughter Linda and Sherry of Ancaster, Ontario were evening visitors at the home of George and Ida Niemetz at a family gathering before Rita and girls returned to Ontario

HOME FROM HOSPITAL

Mrs. Ellen Eaton returned home from the hospital on Thursday afternoon

Sharon Rutecki returned home Wednesday from the University Hospital in Edmonton where she had been a patient

Elise and Maurice Wellburn and children, George and Helen of Ladner, B.C., were Friday evening guests at the home of Elise's brother George and Ida Niemetz.

Mrs. Johnny (Gloria) Wood, and Mrs. Ida Walker are patients in the Tofield Hospital.

Ketchamoot

(Mary Mitchell)

Mildred Wiley spent a few days last week with her brother Jim.

Mr and Mrs Martin Lawson and the boys and Mr and Mrs Herman Lawson attended a family dinner on Sunday at the home of Mr and Mrs Roy Lee in Edmonton

Weekend visitors with Mr and Mrs Gordon Kyle and family were their [illegible] Arthur Gould from [illegible] [illegible] Mrs Head from Vancouver and Mrs Wallace of Stettler

Mr and Mrs Norman Glover and brother Sam recently made the loop trip via Jasper and Banff, at which time a real big fish was caught.

Weather . . .

Aug.	Max.	Min.	Barom.	Remarks
23	77	50	30.01	
24	61	40	30.06	
25	70	43	30.42	
26	61	45	30.30	
27	68	44	30.30	
28	81	55	30.21	.03" rain
29	74	53	30.30	tr. rain
30	—	40	30.40	

TOWN OF TOFIELD

NOTICE is hereby given that under the provisions of The Tax Recovery Act, the Town of Tofield will offer by public auction in the town office, Tofield, Alberta on Monday the 11th day of September, 1967, at 8 o'clock p.m., the following lands:

Lots	Block	Plan	Lots	Block	Plan
6	6	9206S	22	12	9206S
9	7	9206S	5	9	7124AA
10, 11 & 12	7	9206S	4.45 acres Pt. S.W. 1-51-18-w4		
31	10	9206S			

Each parcel will be offered for sale subject to a reserve bid and to the approval of the Minister of Municipal Affairs as to those parcels upon which any person resides, or of which any person is in actual occupation and subject to the reservations and conditions contained in the existing certificate of title.

Terms: Cash.

Redemption may be effected by payment of all arrears of taxes and costs at any time prior to the sale.

Dated at Tofield, Alberta, this 21st day of July, 1967

(MRS.) RITA E. HALVERSON,
Secretary-Treasurer

(52-1)

OFFICIAL 1967 FORD CLOSE-OUT SALE

For the bargains of the year on— CARS and TRUCKS!

SAVE—on Harvest Equipment!

USE THE M-F T.P.D. PROGRAM (Time Payment Differential)

NO INTEREST UNTIL MAY 1st, 1968 ON NEW OR USED COMBINES AND SWATHERS!

BEAVER MOTORS LTD.

Phone 688-3809 Holden, Alta.

Aug. 31 & Sept. 1 & 2 CO-OP 1867 - 1967

Smoked Picnics Country Style, lb.	39c
WIENERS	lb. 45c
COTTAGE ROLLS	lb 89c
BACON	lb 89c
Cantaloupe Jumbo size	3/$1
BANANAS Golden	5 lbs. 89c
FRUIT DRINKS	3 for $1.00
BEANS with PORK	2 for 69c
SPAGHETTI in Tomato Sauce—	3 for 95c
BATHROOM TISSUE	12/$1.00
BOLD Detergent Powder King Size	$1.55
INSTANT CHOCOLATE	3 lbs. 99c

Competitive Prices
FREE ESTIMATES
PHONE 672-2555

We will deliver promptly the right amount of correctly mixed concrete to your job, strength guaranteed as specified

FOR YOUR PROTECTION, the control of our concrete is checked by a registered testing firm. All sand and crushed rock used is tested to insure proper strength

We stock "Type 5" Cement for alkali soil conditions

Camrose Transit Mix Ltd.

The Mercury

VOL. 17—No. 1, Thursday, September 7th., 1967 $2.50 per Year, PUBLISHED WEEKLY AT TOFIELD, ALBERTA

PROVINCIAL LIBRARY EDMONTON, ALTA.

Janet Olesen named as 'Dairy Princess'

Janet Olesen of Daysland and Rosalind returns home today as the Canadian Dairy Princess, as Alberta won the honor for the second year in a row.

Janet is the 19-year-old daughter of Mr. and Mrs. Edward Olesen, and makes her home in Daysland, although her father farms in the Rosalind district.

Last year, at the Edmonton Exhibition, she was named Alberta's Dairy Princess, and as such represented the province in the dominion contest, winning in the finals against four other provincial princesses at the Canadian National Exhibition in Toronto on Friday

Last year's national princess, Gaylene Miller of Dalemead, crowned Miss Olesen and presented her with the title sash.

CNE President W. H Evans presented Janet with a bouquet of roses after the crowning ceremonies.

Janet will now represent the dairy industry in Canada for a year. Among the prizes she won as Canada's Dairy Princess was a wardrobe, along with a 21-day trip to Spain.

In the dominion competitions, the contestants are judged on appearance, poise, deportment, self-expression and milking skill

Janet has been an active member in 4-H work as a member of the Rosalind Multiple Club for the past eight years, along with taking part in many other community activities.

During the past year, she was employed in Camrose and just recently was named to work with the Department of Youth for the provincial government

Janet was accompanied to Toronto by her mother, and following the dairy princess competitions spent a few days in Montreal visiting Expo, and are both expected to arrive home sometime today

County Council meets Aug. 10th

Following are the minutes, in part, of the regular meeting of the Council of the County of Beaver No. 9, held Thursday, August 10:

Business Arising From Minutes

In regards to sale of Lot 13, Block 8, Plan 1561 W, Kinsella, Cr Johnston informed the Council that Mr. Cuthbert would not increase his offer. The secretary-treasurer stated that he would again place the sale before the Dept. of Municipal Affairs with a detailed outline as to why the sale should be approved.

It was moved and carried that the report be accepted

In regards to the Centennial Grant, the secretary-treasurer stated that he had not been in contact with the Centennial Officer but that he proposed to allocate the grant between Bruce and Kinsella on a per capita basis as had been done in the original allocation. Bruce would then be entitled to a grant of $2,320.47 and Kinsella of $1,481.53.

Moved and carried that the secretary-treasurer's proposal be approved.

In regards to fire protection for the County and particularly for the Hamlet of Bruce, the secretary-treasurer reported that he had discussed the matter with the Chief Municipal Inspector and had been advised that the County could pass a bylaw under Sec. 274(b) for the purchase of apparatus and equipment for extinguishing fire and preserving life and property from injury or destruction from fire. This would then cover the whole County, no advertising of the bylaw would be required if the equipment was purchased out of current revenue.

It was considered that six units should be obtained to be placed in the four Towns and Villages as well as in the two Hamlets and that consideration should be given to possible acquisition of the present additional equipment in the Town of Viking, Village of Ryley and the unit owned by the Tofield Rural Fire Protection Association Ltd.

Moved and carried that a bylaw to cover six units at an approximate cost of $100,000 be prepared and that consideration be given to acquiring the extra equipment from the Town of Viking, the Village of Ryley and the Tofield Rural Fire Protection Association Ltd.

In regards to Henry Field's complaint, Cr Kropielnicki reported that the complaint would be looked after in the fall after the crop has been taken off.

Moved and carried that the report be accepted.

In regards to the request from Viking Gymkhana Club for a lease on Pt S.E. 17-48-12-W4th, motion 439/67, the secretary-treasurer informed the Council that he had discussed the proposed lease with the Rural Planning [illegible] and [illegible] been advised that the lease would be in order.

Moved and carried that the necessary lease be completed.

In regards to the Amisk Creek Flood Control Scheme, the Council was advised that a letter had been forwarded to the Dept of Water Resources indicating that the County would share the cost of the proposed project on a 50-50 basis. Cr Knudslien suggested that, if at all possible, the County should use its own equipment, thereby reducing the cost to the

(Continued on Page Three)

Weather . . .

Aug.	Max.	Min.	Barom.	Remarks
30	81	40	30.00	
31	82	40	30.10	
Sept.				
1	80	53	29.90	
2	80	57	29.76	
3	78	43	29.95	
4	82	47	30.01	
5	88	48	30.00	
6	—	60	29.94	

Loyal subjects respond to Queen Petra's invitation

On August 18, Queen Petra's loyal subjects responded to the royal invitation to a coffee party at the home of Tofield's Centennial Queen. The weatherman did his sunshiny best for Queen Petra's party and guests were entertained on the lawn as well as in the living room of the Queen's home

Queen Petra, dressed in her regal attire, greeted the two hundred and more guests who came in answer to her royal summons. Mrs. Stinson, Mrs. Boyles, Mrs. Richardson, Mrs. Hunter, Mrs. Geoglein, Mrs. Burchard, Mrs. Haukedal, Mrs. Patterson, Mrs. King and Mrs. Yoder presided over the beautifully arranged tea table, and many willing relatives and friends assisted in the serving of the guests.

Patricia Stauffer, granddaughter of Queen Petra, was in charge of the guest book.

Centennial costume was much in evidence as Tofielders enjoyed the hospitality of their queen.

Hot, dry weather speeds harvesting

Weather at Tofield and surrounding districts was hot and dry last week. Swathing was general and the combines would be working full blast this week. Sixty per cent of the wheat at Tofield was expected to grade No. 3 Northern and 35% No. 2.

At Ryley, except for late oats, all crops would be swathed soon. In many cases the swaths lay three or four days and the grain was combined very dry

Harvesting was reported to be going on well at Bardo, with the wheat grading No. 2 or 3 Northern.

Highest temperature at Tofield and Ryley during the week was 88° F., and at Bardo it was 88 degrees.

557 students enroll at Tofield schools

(Grace Phillips)

School opened on Tuesday, Sept. 5, with K. R. Eastlick and J. C Lomoitt, principal and vice-principal, respectively, in charge. There are 28 full-time teachers and one part-time teacher on staff.

A total of 557 students enrolled for 1967-68—277 in Grades 1-6; 156 in Junior High, and 124 in High School. Enrolment may be further added to as late-registering students come in.

D.A. leaves Ryley to return to U of A

(Mrs. S. Kolodychuk)

A farewell party was held on Tuesday, Aug. 22, at the Ryley Sportsgrounds in honor of Frank Kehoe, the District Agriculturist, who will be returning to University to further his education; and his stenographer, Miss Carolyn Hawkens, who will be taking a position in Edmonton.

A spirited baseball game was played, followed by a wiener roast. Gorde Tuck of Viking presented Frank with a lovely coffee table from the people in the County of Beaver; and Victor Romaniuk presented Carolyn with a beautiful crystal ornament from the five 4-H Clubs in the County.

An enjoyable time was had by all.

New principal named for Lutheran College

Camrose Lutheran College announces the appointment of Mr. Leroy Johnson to the position of Principal of the High School department. Mr. [illegible] comes to Camrose Lutheran College after having served [illegible] Vice-Principal at Round Hill [illegible] three years. Prior to his position at Round Hill, he taught for three years at Rosalind, Alberta, in the Junior and Senior High School Department.

Mr. Johnson received his first [illegible] of [illegible] at New Norway, Alberta, where he was born [illegible] raised. Further education was obtained at Camrose Lutheran College, both in the High School and Junior College, the University of Calgary, Calgary, and the University of Alberta, Edmonton.

Mr. Johnson is past president of the C.L.C. Alumni Association, having served in this position from 1962 to 1965.

LEROY JOHNSON

'The Chief', a colorful man

The lime-light in recent weeks has been gradually taken over by the Progressive Conservative Convention, presently underway in the staid old [illegible]. Much of the reason for [illegible] being focused is not [illegible] the party's policies [illegible] nine or so candidates [illegible] leadership of the party [illegible] whether or not [illegible] and retain his title as [illegible].

[illegible] no doubt that 'The Chief' [illegible] party out of the doldrums and into power when it was heading nowhere but down, and also, there is little doubt that the downfall of the party in recent elections can also be traced to 'The Chief'.

But, whether he chooses to run or not, 'The Chief' will remain as the most colorful member of the present Conservative party. There is not one person, at any level of the party, who can hold an audience, or command the attention that Mr. Diefenbaker does. It matters little whether you love him or hate him, you are compelled to listen when he speaks.

The 'poor' driver

P[illegible] speed maniacs break-d[illegible] [illegible] the main [illegible] [illegible] of death and de-[illegible] [illegible] on our highways. O[illegible] ever mentioned and [illegible] overlooked, is a [illegible] and that is the 'poor' driver.

The [illegible] driver often exists because he [illegible] take a test or a medical [illegible] should [illegible] made compulsory. It is quite [illegible] how many drivers do not [illegible] practice the rules of the road. Many of them have been driving since cars were first introduced [illegible] part of the country, and while [illegible] and regulations have changed over the years, their driving habits have not.

There are many drivers on the road today with vision and hearing defects, and even worse, serious heart conditions. There are numerous reports of drivers having heart attacks while at the wheel, sometimes causing serious accidents. The poor driver should be forced off the highway. Compulsory driving tests, along with medical examinations every few years would go a long way towards making our highways a safer place to travel.

Polite stealing

According to recent reports, Revenue Minister E. J. Benson virtually [illegible] now that the first year [illegible] overpayments to the [illegible] Fund run to several [illegible]. When the plan [illegible] the government [illegible] employer must [illegible] [illegible] contribution [illegible] required [illegible] on his staff [illegible] his [illegible] employee's [illegible].

[illegible] there is a maximum [illegible] maximum figure, a [illegible] be made [illegible].

[illegible] would be made to employers [illegible] the government [illegible] their [illegible] was not [illegible] would be [illegible] hard to figure [illegible] the year. Mr. Benson has [illegible] the [illegible] Quebec [illegible] make refunds to employers because this would expose the private arrangements of employees, who had taken another job, possibly unbeknownst to one or both employers.

The Financial Post suggests this attitude is fair enough, suggests the return of overpayments on a no-name basis. Some firms might question the government's accounting or be upset [illegible] were unwillingly sharing [illegible] the services of some employees. But most would be willing [illegible] word of a government and more than satisfied to have their [illegible] back.

The Post points out that now it is known the amounts are sizable the [illegible] becomes urgent. Since [illegible] under $10[illegible] the figure of [illegible] thousands of employees [illegible] more than one payment is being made. This is rank discrimination. It [illegible] in effect a tax levied without [illegible] from Parliament.

As far as the computer is concerned [illegible] how long it might take to solve the problem if it were stacked against the government.

Youth with sense

The youth of this area are to be complimented on the pleasant appearance they make on our streets since the opening of the schools. It is indeed a refreshing sight to see so many young people so neatly dressed. Not that they presented a sloppy picture during the summer [illegible] the change in just a few days has been [illegible].

In this day and age of the 'hippie' [illegible] the citizens of this area should feel [illegible] proud of their children. Granted there are a few fringe [illegible] but they are so few they can be easily ignored. Other Canadians [illegible] are not as fortunate as we [illegible] generation endowed with common sense.

The Tofield Mercury

Editor C. A. MacLean

Published at Tofield, Alberta, every Thursday by the Tofield Mercury Publishing Ltd.

[illegible] Main Street, Tofield

[illegible]

Diary of a vagabond

ONCE A FORTRESS — NOW TOURIST HAVEN

When I visited the restoration being undertaken on the site of the [illegible] on Cape Breton Island, Nova Scotia, I [illegible] [illegible] [illegible] Quebec City, Canada [illegible] played a most vital part in Canada's history.

In the early 18th century when it was built [illegible] considered to be [illegible] [illegible] was only the elegant Chateau St. Louis in which were the [illegible] quarters, but [illegible] [illegible] one of the first to be built on this continent.

In a [illegible] submitted to the federal government by the Associated Boards of Trade of Cape Breton Island in support of extensive restoration of the old fort, the following historical data was included:

"The authentic and recorded history of Louisburg dates back prior to 1700. Erection of a fortress at Louisburg was begun in 1713 by a party from the French settlements of Placentia in Newfoundland. As a fishing and shipbuilding centre and as a military port, its importance and size grew rapidly and in 1719 it was made the capital of the French colony of Isle Royale, now known as Cape Breton Island. Extensive fortifications were started in [illegible] by Verville and the construction that continued for a quarter of a century made Louisburg the strongest and most costly fortress in North America.

History proved, however, that it wasn't impenetrable. In 1745, the fortress was attacked and captured by a New England force under Sir William Pepperell and with British naval support. In May of 1746, he turned it over to the British regiments [illegible].

Louisburg, in 1748, was [illegible] [illegible] continued.

NEED TO CONQUER

[illegible] French hands.

Commanded by Admiral Boscawen, the British Fleet [illegible] Louisburg in 1758 [illegible] commanded [illegible] Amherst and Brigadier James Wolfe, began the [illegible] [illegible] of the [illegible] and in 13 successive [illegible] fortress [illegible] destroyed.

Louis the Fourteenth [illegible] named, said he was convinced it was built of solid gold [illegible] its cost was estimated at ten million dollars. Now [illegible] years later [illegible] mean [illegible] work and continual [illegible] cost at least twelve [illegible].

Half way to the [illegible] change of the [illegible] ments so far [illegible] can be [illegible] museum [illegible] the [illegible] St. Louis is almost [illegible] Eventually it will be [illegible] ally re-furnished.

Highway traffic laws

OPERATOR'S LICENCE

[illegible]

County Council meets Aug. 10th

(Continued from Page One)

County. He stated that he would like to put the earth, that is being removed for the ditch, on the road north of Sections 11 and 12 in 49-19-W4th. The ditch was expected to follow this road and it would be to the advantage in disposing of the earth from the ditch to be able to place it on the road.

Moved and carried that the suggestions made by Cr. Knudslien be approved.

In regards to the Ross Creek Flood Control Scheme, the secretary-treasurer stated that he had contacted the Dept. of Water Resources in regards to the complaint he had received from the owner of N.E. 27-52-18-W4th. The complaint was that an increase in the flow of water through his land would cause extensive flooding. The Dept. of Water Resources advised that no immediate plans to initiate the project were contemplated, however, the Dept. would contact the land owner and investigate the allegation of possible flooding.

Moved and carried that the information be accepted and the correspondence received and filed.

In regards to the proposed subdivision in S.W 33-47-12-W4th where Mr N Klontz intended to put up an abattoir, the secretary-treasurer stated that the request, that arrangements be made for 133-foot road allowance with a further set-back for buildings, was not acceptable to the Provincial Planning Director and the subdivision had been approved without any provisions. Cr. Roddick stated that he would discuss this matter with Mr. Klontz and that he was reasonably certain that Mr. Klontz would agree to the conditions requested by the Council.

Moved and carried that information be accepted.

Correspondence

Letter from the Centennial Publicity Officer, Mrs. Jean B. Knott, requesting to be advised of centennial projects that have been completed in the County, was referred to the Council.

Moved and carried that the following centennial projects be referred to the publicity officer: Kinsella Cemetery Gates (W.I. at Kinsella); Sports Grounds at Kinsella (Elks Club at Kinsella); Bruce Community Hall; Bruce Cemetery Gates (W.I. at Bruce).

Letter from A. Holowach, Provincial Secretary and Chairman of Alberta Centennial Committee, requesting to be advised of individuals or organizations where an outstanding contribution was made to the meaningful celebration of Canada's Centennial year was referred to the Council.

Moved and carried that Kinsella Welding at Kinsella be referred to Mr. Holowach, having donated the gate to the Kinsella Cemetery at an approximate cost of $700.

Lack of Culverts

Cr. Weatherill referred to the lack of culverts on the road into Islet Lake Subdivision, this being the responsibility of the Developer.

Moved and carried that this matter be referred to the Developer, Walker and Newby Ltd.

Water and Sewer for Bruce

In regards to the proposed water and sewer system for the Hamlet of Bruce, S. Nelson, P. Eng., with W. J. Francl and Associates, together with Ben Modin and Ken Stambaugh from the Hamlet of Bruce attended the meeting.

As noted at the last meeting, possible reduction in cost was to be considered by the Engineer and the residents in the Hamlet of Bruce, and a report in this matter was now presented to the Council.

The original cost estimates under alternative No. 1 $130,000, and under alternative No. 2, $103,-900. The total construction cost referred to the Council at this time was $97,000, and the total monthly cost per service was estimated at $14 per month, the yearly finance cost, $8,400. It was now considered that close to 50 hook-ups would be possible counting Bruce school and teacherages as 10 hook-ups, Bruce Hall as 2 hook-ups, Curling Rink as 2 hook-ups and the Hotel as 3 hook-ups. There would be no frontage tax involved.

Council was of the opinion that 10 hook-ups for the school and the teacherages were somewhat high; this, with 2 hook-ups for the teacherages, would leave 8 hook-ups for the school. It was suggested that the hook-ups for the school should be decreased to 5 services and that the 3 services should be added to some other service in the Hamlet.

Moved and carried that it be suggested to the residents in the Hamlet of Bruce that the number of hook-ups for the school be reduced to 5 services, with 3 services added to some other service or services in the Hamlet.

The Council was somewhat divided in the opinion as to whether or not the project should be proceeded with at all, but it was finally decided to pass the necessary bylaw to obtain permission from the Public Utilities Board to proceed with the project to the point that estimates would be called. If the estimates were too high the project would not be proceeded with.

P.F.A.A. Report

In the matter of assistance under Section 3 of the P.F.A. Act, 1939, now referred to Council, it

(Continued on Page Nine)

TOFIELD COMMUNITY THEATRE

Friday & Saturday, Sept. 8th & 9th—
Color. —FAMILY.

Friday & Saturday, Sep. 15 & 16—
Color. —FAMILY.

Showtime: 8 p.m.

AUCTION SALE

Acting on instructions from Mrs. M. C. Hammond, we will offer for sale

the Polly Spilsted Household Furnishings

in TOFIELD, on—

SATURDAY, SEPT. 9th.

COMMENCING AT 1:30 P.M.
Located in first block west of Tofield Fairgrounds Entrance Gate.

Kelvinator Refrigerator, nearly new; Marconi 17" T.V. & Aerial; Living Room Rug, 9' x 12' with felt mat (nearly new); Chesterfield & Chair; Pole Lamp; Floor Lamp; Set of T.V. Tables; Desk; Dining Room Suite (good condition) table, china cabinet, buffet and six chairs; 8-place setting of China; Singer Sewing Machine (electric motor); Westinghouse Radio; Electric Vacuum Cleaner; Mix-Master; Toaster, Fry Pan, Tea Kettle; Iron; Pots, Pans, Chinaware, Glassware, Pictures, etc.; Westinghouse Washer; Circulating Gas Heater, Moffat Gas Stove; 4 Kitchen Chairs (chrome), 4-poster Bed and Dresser; Simmons Bed (plywood base); Simmons Bed (with mattress); Old Chest of Drawers; Quilts, Blankets, and other bedding.

MAURY JACOBS AUCTION SERVICE, Lic. #15
AUCTIONEERS, SALES MANAGERS & VALUATORS
Edmonton Public Stock Yards, Box 1240, Edmonton.
CLERK—Boyd Stauffer.

33 & 1

LAW OFFICE
COLLINS & BRAUL
Barristers & Solicitors
300 Royal Trust Building
EDMONTON ALBERTA
Each Saturday 9:00 - 5:00 at Watson Building, Tofield
Edmonton ph. 422-1666 Tofield ph. 662-3143

READY TO GO FARM MACHINERY

127 IHC SELF-PROPELLED COMBINE— Good buy at	$2600
80 IHC PULL-TYPE COMBINE	$1600
A6 CASE PULL-TYPE COMBINE	$ 350
IHC 600D TRACTOR	$3275
CASE 830D TRACTOR	$3500

M. V. Ruskenveld
PHONE 688-3816 HOLDEN

HARVEST SPECIAL!

Grain Augers

26' & 35' lengths— 6" tube

SPECIAL PRICES WHEN PURCHASED WITH NEW KOHLER AIR-COOLED ENGINES!

MACLEODS

Authorized Dealer

Tofield Phone 662-3259

Competitive Prices
FREE ESTIMATES
PHONE 672-2555

We will deliver promptly the right amount of correctly mixed concrete to your job, strength guaranteed as specified.

FOR YOUR PROTECTION, the control of our concrete is checked by a registered testing firm. All sand and crushed rock used is tested to insure proper strength.

We stock 'Type 5' Cement for alkali soil conditions.

Camrose Transit Mix Ltd.

The Ryley Times

District news items from Ryley

(Mrs. S. Kolodychuk)

RYLEY — Mr. and Mrs Ray Magneson left for Winnipeg, taking their grandchildren home before school begins. The children of Mr and Mrs Norman Bugge have been in Ryley visiting with their grandparents for over a month.

Ann Goodall is staying with her brother John while he is convalescing after his long stay in the hospital

Mrs. Alma Adams motored to Camrose to visit with her sister in law Mrs Mary Erickson before Mary leaves for Sudbury, Ontario to visit with her son Donald and other relatives in North Dakota.

Visitors at the home of Mrs. Alma Adams were Miss L. Hanson, Mrs. Braughton and Mrs. Annie Loades, all of Edmonton

Mrs. Annie Loades visited with her father over the weekend before moving to Ontario

Mr. and Mrs. Hans Neraasen have taken their granddaughter Connie back to Athabasca after spending the past few weeks with them.

Sunday visitors at the Alf Oas home were Mr and Mrs. L. Koehan and family from Edmonton, Mr. and Mrs Martin Kushnerick and family of Camrose, Mr and Mrs John Petryshen and family of Round Hill and Alan Oas of Winnipeg, Manitoba.

Lorn Kubin visited with his aunt and uncle, Mr. and Mrs. John Kozdrowski, Stan and Bernice Kozdrowski and Mrs. Grace Norton on Tuesday.

Weekend guests at the home of Mrs Grace Norton and family were her sister, Mrs. S. Holenaty of Meath Park, Saskatchewan and Mr. and Mrs. Bill Dickie and family from Prince Albert, Saskatchewan.

Ketchamoot

Mary Mitchell

John McMann of Tofield passed away in Tofield hospital on Tuesday, Sept 5th. He was the father of George McMann, of this district

Mr and Mrs Kenneth Donaldson of Claresholm were overnight visitors last week with Kietha and Stanley Brown, and also visited on Wednesday and Thursday with their sister, Mrs. Annie Lee. Betty and Clive Gudmundson were evening guests.

Raymond McGinitie spent the long weekend with his parents, Agnes and Henry McGinitie. Pauline and Harvey and children of Viking were Monday visitors there.

HOVELAND FUNERAL HOME

Phone 672-3131
Camrose
— OR —
Carl Nord, Ryley
Phone 663-3654

Holden

(Mrs. G. H. Taylor)

Arnon Taylor was a Thursday overnight guest with his grandparents, Mr. and Mrs. G. Taylor

David Tiedemann left for Edmonton during the week where he will enter Concordia College to take his high school

Mr and Mrs. Mike Chupka were visitors during the holiday weekend with their daughter and husband in Edmonton.

Mr and Mrs. Brian Taylor and children and his mother, Mrs G Taylor were visitors and supper guests Thursday of last week with Mrs Brian Taylor's cousin and family, Mr and Mrs Van Enns at St Albert and to see her uncle and aunt, Dr and Mrs Berg. The Van Enns have been visiting with their daughter and family for the past two months and were returning to their home in the Netherlands by air on September 3rd

Bruce Appleby was a weekend visitor with his family, the Rev. Applebys

Lakeshore-McKenzie

(Mrs. Ellen Eaton)

LAKESHORE - MCKENZIE— Emil and Martha Tiedemann were Wednesday evening visitors at the home of their daughter Yvonne and Peter Brown of Ketchamoot Bob and Doris Tipper of Winnipeg were there also showing their slides taken at Expo.

Mrs. Gladys Gill entertained at a garden party on Friday afternoon. Mrs Martha Tiedemann of Lakeshore was among the guests

Mrs Ellen Eaton was a Thursday evening guest at the home of Ruth and Roy Wickenberg in Tofield

Myrtle and Jim MacDonald of Okotoks were Saturday visitors at the home of Myrtle's sister, Mary and John Wood, enroute to Glendon to visit their son Jimmy and Donna MacDonald and family

Gail and Bob Ozubko of Edmonton and Joyce and Bernie Worsfold of Kamloops, B.C., Joyce's mother and step-father Audrey and Willard McHeffey of Tofield Mr and Mrs Harold Schultz Mr and Mrs Jim Ingram of Ketchamoot and Mr and Mrs John Baergen of Tofield, were Sunday evening visitors at the home of Gail's parents, Ida and George Niemetz, helping Ida celebrate her birthday Gail and Bob remained overnight while Joyce and Bernie, who had accompanied Gail and Bob from the city, returned to Tofield with Joyce's parents where they will spend their holidays.

Elsie and Maurice Wellburn of Ladner, B.C. left for their home on Monday after spending the past two weeks at the home of her sister, Irlene and Harold Sieb and visiting other relatives in the district.

Evie and Vvi Halwa and family of Edmonton were Sunday afternoon visitors at the home of Evie's parents, John and Mary Wood, and also visited their sister-in-law Mrs. John (Gloria) Wood in the Tofield Hospital

Emil and Martha Tiedemann of Lakeshore, their daughter Yvonne and Peter Brown and Stanley Dunham, all of Ketchamoot and Sandy and Irene Scott and daughter Betty Ann went on a sight-seeing tour on Sunday to Big Knife Park where they had their picnic dinner. They came home by way of Nevis, stopping at the home of Mr and Mrs Dave Gibson to view their collection of antiques.

Doug and Fran and family were Sunday visitors at the home of Doug's sister Mrs Ethel Wood. Tim returned home with them after spending three weeks of his holidays with his aunt Ethel and Donald

Mrs Pauline Petrovich and daughter Kathy of Edmonton visited Pauline's mother Mrs Ila Walker in the Tofield Hospital on Thursday afternoon

MAURY JACOBS AUCTION SERVICE

(Ball & Jacobs Auction Service)
AUCTIONEER — SALE MANAGER — VALUATOR
MAURY JACOBS — Res. Phone 479-3010
Our experience is your assurance of a successful sale
Edmonton Public Stockyards Box 1240
Phone 475-1213
Contact our office or home numbers anytime, or phone
Boyd Stauffer, Tofield, Wm Wiseness, Ryley

- **ALLIS-CHALMERS** MACHINERY AND PARTS
- **BRIGGS & STRATTON and CLINTON** GAS ENGINES—Parts and Service
- **TRACTOR OVERHAULING**

— ALL AT —

Patterson Farm Equip't
CONRAD PATTERSON
Phone 62-2930 Tofield

Drs. John Woytuck & K. L. Cullum
are pleased to announce that
DR. GLENN R. BARON
HAS JOINED THEM IN THE PRACTICE OF DENTISTRY
Ph. 699-7771 - 465 Evergreen St., Sherwood Park, Alta.

Dr Baron will be in Tofield for the Practice of Dentistry at Dr. Freebury's office every Tuesday beginning June 27th. Office hours 9 a.m. to 5:30 p.m. Please use side entrance
FOR APPOINTMENT PLEASE CALL 662-3242 (tfn)

LAW OFFICE
HENRY J. BUDNITSKY
of
ARCHIBALD, EDWARDS, WHEATLEY & SADOWNIK
Barristers and Solicitors
will be at the Tofield Town Office from
1:00 p.m. to 4:30 p.m. on the 1st and 3rd Saturdays of each month.
— Edmonton Offices at —
1010 Chancery Hall EDMONTON Phone 424-2146

Ministik news

(Mrs. J. Roddick)

MINISTIK — At the United Church on Sunday Ian McCullough student minister announced that communion services will be held on Sunday September 17th with Rev. Jim Elliott of Sherwood Park in charge Mr McCullough will take Rev. Elliott's place in his parish

HONORS IN MUSIC

[illegible] of Edmonton granddaughter of Mr and Mrs Alex Kleinschroth recently received honors standing from the Toronto Conservatory of Music in grade eight. She has received this excellent standing from the beginning in music.

[illegible] and Barbara Martea [illegible] who have been [illegible] their grandparents Mr and Mrs Dick Wiles [illegible] NAIT this winter [illegible]

DRAYDEN INSURANCE & ACCOUNTING LTD.
Why don't you drop in and see us for all forms of insurance—
• Fire • Hail • Life • Auto • Casualty
— accounting, auditing, and income tax —
HOLDEN Telephone 688-3865 Alberta
STAN ROBINS Manager

In time of sorrow or need
for courteous and dependable service
Call 482-1561 Edmonton Collect
Day or Night
ANDREWS - McLAUGHLIN CHAPEL (1964) Ltd
Agents
J. E. Simpson, Tofield — Garnet Bursstad, Ryley

BROWN'S UNITED PURITY
RYLEY — ALBERTA

Flannelette Blankets
SINGLE SIZE— Grey each **$1.49**

HAND TOWELS each **59c**

"FARMER'S FRIEND"
TOWELS pair **$1.19**

"KAUFFMAN"
HI-TOP BOOTS
Composition sole, oil tan leather pair **$12.95**

QUALITY PRINTING DONE QUICKLY AND REASONABLY

- ★ POSTERS
- ★ CHEQUES
- ★ BOOKLETS
- ★ PROGRAMS
- ★ HANDBILLS
- ★ ENVELOPES
- ★ INVITATIONS
- ★ POSTCARDS
- ★ LETTERHEADS
- ★ RULED FORMS
- ★ BUSINESS CARDS
- ★ WORK ORDERS
- ★ GUMMED STICKERS
- ★ RECEIPT BOOKS
- ★ SHIPPING TAGS
- ★ 4 PAGE FOLDERS
- ★ STATEMENT FORMS
- ★ WEDDING STATIONERY

BUSINESS FORMS

The Mercury

HELLO CANADA This great land of ours has many scenic adventures from Victoria to St. John's as Canadians and tourists alike, flock to the vacation playgrounds. However, as the August sun begins to fade into the horizon, and the surf laps gently against a sandy beach, people can be heard to gasp with pride: "Hello Canada." —TNS Photo

MacDuff Ottawa Report

The grits are tuning up

OTTAWA. — As this is written, the Conservatives are playing out the last act of their great Centennial feature, Dump the Chief. The audience sits, weary but spellbound, waiting to see which of the many braves walks off with the scalp.

But wait. This is only the preliminary.

No sooner than the Tories mop up the blood off the convention floor, the Liberals will be off and running in the next event, to find the successor for Lester B. Pearson as Prime Minister of Canada.

In fact, the race has already begun. Mercifully, it shouldn't take as long as it's [illegible] the Tories to make their choice. By next February or March, it [illegible] be all over.

Party leaders expect Mr Pearson to make the formal announcement in November that he is stepping down as soon as the Party can select his replacement.

He will then remain in office until the convention, sometime early in the new year.

The struggle for succession will be lively, perhaps more so than the gang performance staged by the Tories. There will be fewer candidates—and unless some surprise entries turn up, all will be members of the present Pearson government.

[illegible] in [illegible] of their present standing in Cabinet ranks, Paul Martin, Paul Hellyer, Mitchell Sharp and Allan MacEachen.

There's not much secret about their intentions. Fellow members of Cabinet pin-pointed them months ago. Two of them, Messrs Hellyer and Sharp, have let it out publicly that they are interested in the prize, and will have more to say when the time comes, as soon it will.

It is important that the decision be not too long delayed, for the country's sake. According to Cabinet informants, the long-term planning has long since been abandoned, in anticipation of the coming change at the top.

Mr. Pearson's bag is full of tricks. He is planning a whopping load of legislation, including a number of eye-catching and important items, for the new session of Parliament opening at the end of this month.

But beyond next February or March, the governing party simply doesn't know where it's headed. Blueprints for the future, under preparation in government departments, are being pigeonholed until the leadership question is settled.

Whoever takes the Grit crown will inevitably become Prime Minister. He may not remain one long, unless the Party revitalizes itself and comes up with a solid and appealing program on which it can fight an election.

The Liberals are, as they have always been since they [illegible] to office in 1963, a minority government. A combined force of opposition votes [illegible] throw [illegible] out at any time.

Such a combination is quite unlikely, however, during the period of upset between the Conservative and Liberal conventions. Politicians, most of them, anyway, are gentlemen. A short-term advantage gained by turning the Grits out during a leadership campaign would not bring long-term benefits, even in an early election. And the NDP and Socred-Creditiste rump would not swing in behind a new Tory chieftain, whoever he may be.

The Liberals will therefore, have some breathing space—not much, but enough—to settle their future while Mr. Diefenbaker's successor feels his way into office. Because time is relatively short, and Mr Pearson knows it, the November deadline for his announcement is likely to be met.

Messrs Martin Hellyer, Sharp or MacEachen? It's too soon to seek any meaningful assessment of their prospects. Much will depend on the kind of man the Tories choose to lead the opposition.

Mr Sharp would be an unsatisfactory match for Duff Roblin: they both come from Manitoba and geographical reasons would dictate another choice. The same [illegible] Mr. MacEachen [illegible] Robert Stanfield [illegible] Martin [illegible] are the Tories' George Hees, Donald Fleming and Michael Starr.

[illegible] West for a [illegible] while the [illegible] the East for [illegible] the vote [illegible].

Whatever the outcome within the next few months, Parliament will take on a new character with fresh leaders and policies in [illegible] Canada's second century of Confederation.

And that will be good for all of us.

"Gramma's here!"

LAW OFFICE
EDWARD PIASTA
Barristers & Solicitors
of
Messrs. Lilon, Ackroyd, Bradley, Phillon & Piastra
Barristers & Solicitors
301 Revillon Building, Edmonton, Alberta
Telephone 424-0511
Attends at HOLDEN at the Village of Holden, Secretary-Treasurer's Office each TUESDAY afternoon, between the hours of 1:30 P.M. & 4:30 P.M.
Telephone 688-3046 (23-tfn)

FINAL CLEARANCE
This is your last chance to buy NEW
Appliances and T.V.'s
at special, low
CLEARANCE PRICES!
THE BUILDING HAS BEEN LEASED TO MARSHALL-WELLS — SO OUR STOCK MUST GO!
Terrific Savings
We will continue the T.V. & Radio Repair Service to all makes.
John's TV. & Radio
Tofield, Alta. Ph. 662-3124

Classified Ads Bring Results!
Phone 662-4046

Sept. 7th, 8th & 9th.
CO-OP
1867 - 1967

Side Bacon	By the piece, lb.	79c
STEAKETTES	Family 20 oz. pak	69c
Bananas	Golden Yellow 7 lbs.	$1.00
GRAPES	Red Malagas	2 lbs. 49c
ORANGES	Sunkist	4 lb. bag 69c
FLOUR	Co-op 25 lb. bag	$1.79
SUGAR	White Granulated	25 lbs. $2.65
TOMATO JUICE	Co-op 48 oz. tins	2/75c
TOMATO SOUP	Campbell's, 10 oz. tins	6/89c
CREAM CORN	Harmonie, 14 oz. tins	6/99c
CHERRY PIE FILLING	Aylmer, 19 oz. tins	2/95c
GRAHAM WAFERS	11½ oz. pkgs	2/69c

CO-OP HINT: Gingerbread burns very quickly. You can prevent this by placing a small pan of water underneath the pan of gingerbread while it is baking.

Harvest 1967

This picture clearly shows a chaff collector tipping its load into a neat pile in a barley field being harvested, as the annual fall drive to get the crops off the fields is well underway. Crops are reported light in many areas.
—Tofield Mercury Newsphoto.

Community League nets $1,000 at 'Showcase '67'

(Grace Phillips)

The regular September meeting of the Tofield Community League was held Tuesday, Sept. 5, in the meeting room of the Community Centre, with J. C. Lampitt, president, in the chair. Mr Lampitt was elected at a special meeting during the summer to complete the presidential term of Lionel Borton, who passed away early in July.

It was decided to hold a Thanksgiving turkey bingo on October 4 in the Community Centre. Norman Glover is in charge.

H. E. Christensen, treasurer, gave the financial report. Dominion Day celebration netted the League $1,000. This enabled the League to purchase the bleachers (which G. Golden had loaned on July 1) for $750, and to arrange to repair the roof of the hall which requires extensive treatment. Both of these projects have been urgently needed.

J. A. Whyte, chairman of the theatre committee, reported that the shows are just barely breaking even financially. Under such circumstances, it is questionable whether the shows can be maintained.

Last year's Hallowe'en masquerade was such a success that the League, under the continuing committee chairmanship of Peter Nickel, and the Dance Committee consisting of J. Lampitt, H. Ferguson and F. Langkaas, is planning another for October 31 of this year. The masquerade is being announced at this time so all may have time to plan more of the excellent costumes seen at last year's masquerade.

The secretary, Peter Nickel had received a note of appreciation from Mrs. Yvonne Borton for the League's donation in memory of its Centennial president, Lionel Borton. Mrs. Borton expressed her desire to present the League with a gavel in memory of her husband.

The meetings of the Community League are held on the first Tuesday of every month, and all citizens are issued a cordial invitation to attend.

Modern etiquette

Q. A friend phoned us recently and asked if it would be all right for her and her husband to drop in on us a certain Sunday afternoon. I was compelled to tell her we would not be at home. Should I phone her back now and set a definite date for them to visit us?

A. Surely that would be the courteous thing to do.

Q. Are invitations to an open house informal enough to be phoned, or must they be mailed out on cards?

A. An open house is so informal that you may not only extend your invitations by phone, but by word of mouth. In a very small community, you may even place a notice in the newspaper—provided, of course, your guest list is unlimited.

Q. Is a man always supposed to light the cigarette of the girl he is escorting?

A. When he can do so easily, yes. This does not mean he must run across a room to light her cigarette, or if he's driving his car, he doesn't take his attention from the traffic to perform this service.

Q. Do salad bowls require service plates beneath them?

A. No.

M[illegible]istik [illegible]ews briefs

(Mrs. J. Roddick)

LOCAL BALL TEAM

Mr and Mrs Russell Rowland were hosts Saturday evening to members of the local soft ball club, their wives and sweethearts. Jim Roddick, local umpire and wife Dolly were also present.

Ball team members included Joe Davenport, Grant Penrice, Glenn Ferguson, Clifford Hendricks, Dan Zimmer, Norman Penrice, Wayne Baird, Pat Paterson, Oliver Jones, Murray Rowland and David Crosswhite. Mr and Mrs. Ralph Leach were also in attendance. When bouquets were handed out last week to coach and manager, one should also have gone to the faithful timekeeper Ann Paterson.

Gary, Glen and Mrs. Andrew Ferguson motored to Pigeon Lake last Sunday where the boys water skiied while their mother visited at the Adam Campbell cottage.

Miss Doreen Waller of Victoria and Mrs. Frances Waller of Aberdeen, Washington are guests of Mrs. S. George. They and Mrs. Jim Roddick and Mrs. Doug George of Edmonton enjoyed four days last week at Miette Hot Springs, Lake Edith, Jasper, Jasper Park Lodge and other points in that area.

Mr and Mrs Melvin Leach and Avery returned last week from a most enjoyable vacation spent at Kamloops, Kelowna and other interior B.C. points.

Mr. and Mrs. Baden Bowerman and boys, who have been stationed at Standoff, Alberta, returned to the farm on Saturday. Baden returned to work for the Department of Highways while Joyce and the boys remained.

Mr and Mrs Bill Roddick, Darrell and Leona spent the long weekend fishing at Lake Baptiste near Athabasca.

Roll call for the September ladies meeting is a gift for the Alberta Hospital. The meeting is to be held at the campsite, weather permitting.

"I owe my long life to clean living and the fact I quit smoking . . . last Monday."

PAUSE

"The blizzard that struck overnight shows little chance of clearing!"

Box 150, Tofield Box 1270, Camrose
THE MERCURY
CLASSIFIED AD. FORM
Please Print The Following Ad In The Mercury .... Times!
Money Enclosed $............ Please Bill Me.
Name .... Address ....
CLASSIFICATION THE TOFIELD MERCURY
REGULAR CLASSIFIED RATES:
25 WORDS OR LESS—1 TIME 50¢
25 WORDS OR LESS—2 TIMES 75¢
25 WORDS OR LESS—3 TIMES $1.00
(2 Cents for Each Additional Word Over 25)
"Serving 3 busy towns on Highway 14"
Phone 662-4046, Tofield

People who pay to shop

Most retailers, we suspect, would shudder at the idea of charging customers an admission fee to shop in their stores.

Yet, we do it regularly. Readers buy this paper for the news and features, but they also buy it to see your advertising. They want to know what you are selling, what your prices are, and compare this with what another merchant is advertising.

Readers are shoppers, and people who pay to shop, shop to buy.

Your advertising reaches them as an invited guest. They study it at their leisure, and they will respond if what you have to say interests them.

Who measures this paying audience?

As members of the Audit Bureau of Circulations, we submit our circulation records to regular inspection by traveling ABC auditors. This is an organization of nearly 4,000 advertisers, advertising agencies, and publishers, whose sole purpose is to give accurate and factual circulation reports.

ABC measures our circulation audience, in accordance with the highest industry standards.

Its reports tell how many shoppers buy our paper, where they buy it, what they pay, and many other facts to help you know our paying audience.

For full details on the people who pay to shop, ask to see a copy of our latest ABC report.

AUDITED PAID CIRCULATION ABC

The Mercury

MEMBER—AUDIT BUREAU OF CIRCULATIONS

County Council meets

(Continued from Page Three)

was moved and carried that the following estimated yields of wheat per acre be reported:

46-10-4—13 bus.	49-15-4—13 bus.	
47-10-4—13 bus.	50-15-4—13 bus.	
48-10-4—13 bus.	51-15-4—13 bus.	
46-11-4—13 bus.	47-16-4—13 bus.	
47-11-4—13 bus.	48-16-4—13 bus.	
48-11-4—13 bus.	49-16-4—13 bus.	
49-11-4—13 bus.	50-16-4—13 bus.	
46-13-4—13 bus.	51-16-4—13 bus.	
47-13-4—13 bus.	48-17-4—13 bus.	
48-13-4—13 bus.	49-17-4—13 bus.	
49-13-4—13 bus.	50-17-4—13 bus.	
50-13-4—13 bus.	51-17-4—13 bus.	
46-13-4—13 bus.	49-18-4—13 bus.	
47-13-4—13 bus.	50-18-4—13 bus.	
48-13-4—13 bus.	51-18-4—13 bus.	
49-13-4—13 bus.	52-18-4—13 bus.	
50-13-4—13 bus.	49-19-4—13 bus.	
46-14-4—13 bus.	50-19-4—13 bus.	
47-14-4—13 bus.	51-19-4—13 bus.	
48-14-4—13 bus.	52-19-4—13 bus.	
49-14-4—13 bus.	50-20-4—13 bus.	
50-14-4—13 bus.	51-20-4—13 bus.	
47-15-4—13 bus.	52-20-4—13 bus.	
48-15-4—13 bus.	50-21-4—13 bus.	

Road Diversion Cancelled

The Council was informed that Nish Pasnak of N.W 12-48-16-W4 would like to have the road diversion in this parcel cancelled as the road diversion was not being used and not expected to be used.

Moved and carried that the road diversion in N W 12-48-16-W4 be cancelled.

Bylaw No 245, under the provisions of Sec 297 of the Municipal District Act to authorize the purchase of land, constructing, maintaining and operating a water and sewerage system for the Hamlet of Bruce, was referred to Council.

First reading was moved and carried.

It was understood that if the residents in the Hamlet of Bruce did not agree to the proposed change of lowering of the number of services chargeable to the school this bylaw would not be acted upon.

It was noted that it was proposed to mark the old Battleford-Edmonton Trail with metal signs so that the location of the trail would be known to future generations and the small metal signs would be used. It was noted that the Lieutenant - Governor, Grant MacEwan was in favour of this and had made the suggestion.

Moved and carried that the Council has no objections to the metal signs provided that they are put on the fence line.

South Edmonton Denture Clinic Ltd.
G. GUENTHER
CERTIFIED DENTAL MECHANIC
THE [illegible]
Phone 438-0488

FROM THE SCRAP BOOK

It is wrong to expect from others more than we are prepared to give.—J.W.R.

R. I. WILLIAMSON, D.C.
Doctor of Chiropractic
RYLEY OFFICE WILL BE CLOSED FROM SEPTEMBER 8th AND 12th.
Regular hours continue September 25th.
(33-2)

DELICIOUS BAKED GOODS
Birthday Cakes
Made to order.
TRY OUR—
BREAD, BUNS, PIES, PASTRIES, COOKIES—
you'll love 'em all!
SPECIAL RATES FOR LARGE ORDERS
Weddings, Banquets, Church and Social Functions
VERNER'S BAKERY
TOFIELD, ALTA.
We Deliver in Tofield Phone 662-3285

HELP WANTED IN CLEARING OUR LOT
2 New '67's — MUST BE SOLD!
PONTIAC Laurentian Sedan—automatic, V 8.
BEAUMONT 4-Door Hardtop—V/8, automatic, Power Steering, Power Brakes.
CHEV. IMPALA Sedan—V/8, auto. Power Steering and Power Brakes.
PONTIAC Parisienne Sedan—V/8 motor, automatic trans. Power Steering, Power Brakes.
● 1962 PONTIAC Laurentian Sedan—Automatic, 6 cyl motor.
● 1960 CHEV. Impala—V/8, automatic trans.
● 1962 CHEV. ½-ton—long wheelbase, wide box.
BLACK'S SALES & SERVICE
Chevrolet — Oldsmobile — Pontiac — Buick
Chevrolet Trucks — GMC Trucks
Phone 688-3860 Holden

POOL PET. Whenever Peggy Lou decides to go for a swim or do a little tanning she always goes to a pool. Although she's an outdoor girl she prefers the warm water and a comfortable chair for lounging under the sun's rays. And, quite naturally, she's always the centre of attraction at poolside.—TMS Photo

Ketchamoot news

(Mary Mitchell)

On Sunday, Louise Kyle accompanied Ray and Alice Gould to Erskine and Big Valley, to visit relatives.

Eileen and Angus Mitchell and two sons of Edmonton visited with Grace and Herman Lawson on Sunday afternoon.

Steve Wanger, formerly of Regina, was a visitor last week with his brother Stanley and family.

Early Wednesday morning Florence Ingram and her three daughters Bela, Annis and Susan returned from the east, where they had visited at Expo in Montreal and with relatives in London, Ontario.

Francis Schultz is employed for the next few weeks at the Hathaway Home in Camrose.

Judy Mitchell left Thursday by plane for Vancouver, after spending several days visiting with her parents.

Randolph Pritzner of Calgary called on the Albert Sutton and Gordon Kyle families last week.

Milton Ray motored to Alix to spend the weekend with his son Eldon and family.

Herb and Mary McAdoo of Fort Saskatchewan were Sunday evening visitors with Opal and Donnalley McGinnis.

Due to the grand weather, most farmers are working long hours swathing, harvesting and combining the grain crops, which are showing quite fair yields in this district.

Wednesday afternoon guests of Yvonne Brown at a garden party and to view her centennial project of flower arrangements, were Mrs. Peter Staudler, Mrs. Richardson, Mrs. McDermoid, Mrs. Gill, and Mrs. Barger, all of Tofield.

The National Hockey League will start the 1967-68 season with twelve teams. This is the league's biggest growth since it first began.

WE SHIP
LIVESTOCK
EVERY TUESDAY AND THURSDAY
SHD HANDLING CHARGES ON HOGS DELIVERED TO CAMROSE!
SON LTD.
C. J. DUGGAN & Camrose, Alberta

NOW LISTING
Fall Auction Sales
List early while good dates are still available.
FOR BETTER SALES, SERVICE AND SATISFACTION CONTACT YOUR VOICE OF AUCTIONEERING!
CAMROSE AUCTION CO. LTD.
— AUCTIONEERS —
Otto Streberg — Lic. #631
Dennis Streberg — Lic. #677
Art Niven — Lic. #526
Dave Hutchinson — Lic. #464
Phone 673-3114 — Res. 673-3986
In Tofield contact EARL ROSE Phone 662-2109

Camrose AUCTION CO. LTD.
— SALES EVERY SATURDAY —
At Our Sale on Saturday, September 2nd—
FEEDER HEIFERS sold up to $21.00 cwt.
DAIRY COWS brought $180.00 each.
STOCK COWS sold up to $16.00 cwt. With Calves, $280.00.
STOCK STEERS sold up to $26.00 cwt. Common Steers sold from $20.00 to $25.00 cwt.
BABY CALVES sold from $30.00 to $60.00 each.
HOLSTEIN COWS brought from $230.00 to $305.00 each.
SADDLE HORSES sold up to $110.00 each
WEANER PIGS from $7.50 to $15.00. — Feeders brought up to $27.00 each. — Gilts up to $65.00. — Piggy Sows up to $90.00 each. — Boars $50.00 each.
PAINT sold at $3.00 per gallon.
SPECIAL LISTINGS for our next Sale on Saturday, September 9th—
1962 CHEVROLET CAR
11-FT. GRAIN AUGER
30 GALS. OUTSIDE WHITE, RED AND GREEN PAINT.
LIVESTOCK will include: Several Cows and Calves; Several real good Steers and Heifers; Calves and Dairy Cows, plus the usual run of Feeder and Weaner Pigs, Sows, Gilts and Boars.
— HORSE SALE — SEPT. 9th. —
FEEDER SALES START THURS., OCT. 5th.
FOR BETTER SALES, SERVICE AND SATISFACTION CONTACT YOUR VOICE OF AUCTIONEERING!
OTTO STREBERG —AUCTIONEERS— ART NIVEN
Lic. # 631 DENNIS STREBERG, Lic. #677 Lic #526
DAVE HUTCHINSON, Lic. #464
Phone 673-3114 — Res. 673-3986

McKernan - McAfee vows exchanged in Edmonton

At a recent afternoon ceremony in St. Andrew's Church, Edmonton, Miss Irene Claire McAfee, only daughter of Mr. and Mrs. V William McAfee, of Edmonton, became the bride of Mr. Donald Charles John McKernan, son of Mr. and Mrs. Douglas C. McKernan, of Tofield. Basketsful of pink and white gladioli decorated the church for the double-ring ceremony performed by Reverend Father J. J. Butts.

The bride, who entered the church on the arm of her father, was radiant in a gown of brocaded satin, styled with a slim floor-length skirt, empire waistline, and flowing train. Her chapel veil of illusion, misted from a jewelled crown, and she carried a cascade bouquet of pink sweetheart roses. Her only jewelry was a gold cross pendant gift of the groom.

The bride's attendants were Mrs. Carol McAfee, Miss Elaine McKernan, and little Heather McAfee as flower-girl. They were similar floor-length sheaths of navy blue chiffon over pink de-sole, with headbands and bouquets of yellow and white daisies.

Groomsmen were Delbert Lee and Wayne Moore. Ushers were William Danki and William McAfee.

At the reception, held at the House of Humority, the bride's mother received the guests, wearing a turquoise blue silk-knit suit, pink picture hat, white accessories and corsage of pink roses. Mother of the groom wore a yellow linen ensemble with picture hat to tone, honey-coloured accessories and bronze shade daisies en corsage.

Donald McAfee was master of ceremonies; G. Paulsen, uncle of the bride, offered grace and D. McKay proposed a toast to the bride.

For a honeymoon to the West Coast the bride wore a turquoise and white knit suit, with matching hat, white accessories and pink rose corsage.

The couple will reside at 10 Viking Apartments, Viking.

FOR ALL KINDS OF
INSURANCE
See—CHAS. NOLAN
Phone 662-3126 Tofield

County of Beaver #9
OFFICE HOURS:
9:00 A.M. to 5:00 P.M.
Monday through Friday.
Saturday, closed all day.

CAMROSE LIVESTOCK BUYING STATION
LTD.
Buying Days Each
Tuesday and Thursday
Call Stroberg Bros. at
672-3311
for pick-up service
★ No trucking charges on hogs from the buying station to Swifts plant in Edmonton.
Deal with confidence.
Call—
Dennis Stroberg
Evenings call 672-4622

Complete Real Estate and Insurance Service
OFFICE HOURS: 9:00 AM to 5:00 PM
Every Saturday in the Tofield Hotel
TOFIELD—PHONE 662 3417
Agents for Wawanesa & Abstainers Insurance Companies.
CENTRAL AGENCIES CAMROSE LTD.
4933 - 50 St., Camrose Phone 672-4491
Res. 672-2020 or 672-3056

Sea Cadet training begins September 13

(Mrs. G. Taylor)

HOLDEN — RCSCC Nootka will commence its training program at 7:30 p.m., September 13th in the Holden Community Hall. Any boy 12 years of age or 13 years of age and in grade 8 is eligible to join. Any boy joining Sea Cadets is in no way obligated to the area of service. Further information may be obtained from Lt. W. R. Taylor in Viking or Lt. E. Bilyk, Lt. D. Cooper and Lt. D. R. Mancbur.

Holden and district news items

(Mrs. G. H. Taylor)

HOLDEN, Sept. 2 — Mr. and Mrs. Jackie Good of Barrhead, Alberta, who have been visiting for the past two weeks with his mother, Mrs. Lars Rolland and Mr. Rolland left Sunday on their return trip home.

Mr. and Mrs. John Lemke and children have returned from visiting with her family and relatives at Hafford and district Saskatchewan.

Mr. and Mrs. Tony Misiuna have moved from the farm into the house they recently purchased from Mike Pasniuyk.

Bernie and Gordon Charmaine have closed their business at the garage and moved to Edmonton.

Mr. and Mrs. Hudson Glebehouse and family of Sherwood Park were visitors with relatives in the district over the long weekend.

David Sorenson, youngest son of Mr. and Mrs. Alfred Sorenson left this week to register for a course at the Northern Alberta School of Technology in Edmonton.

Mr. and Mrs. Roy Nichols left Wednesday morning by car for Vancouver to attend the wedding of their grandson, son of Mr. and Mrs. Norman Geerie and to visit for several days with them and other friends.

VISITORS FROM OTTAWA

Mr. and Mrs. Brian Taylor and three children of Ottawa arrived August 28th, to spend their holidays visiting with his parents, Mr. and Mrs. George H. Taylor. It is almost five years since Brian and his wife were last here, in the meantime spending the time in the Netherlands and England.

Mr. and Mrs. Larry Harris of Edmonton visited in Holden Thursday morning, calling at the Taylor residence to see Larry's school friend, Brian Taylor.

Mr. and Mrs. Harry Shebinski of Edmonton were visiting with relatives and friends in the district over the holiday weekend.

The George Taylors and their son and family, the Brian Taylors were Wednesday supper guests and evening visitors with Mr. and Mrs. Robert Taylor. The family group were together on Sunday for dinner at the G. Taylor home.

Mr. and Mrs. Oscar Alvsth and family are visiting relatives at Outlook, Saskatchewan this week.

Mr. and Mrs. Paul Lauritsen and children have been on holiday for the past two weeks.

Mrs. Olaf Chelsey's two grandsons of Vancouver, who have been spending some of their holidays with her have returned home.

DRUG STORE SOLD

Bruce MacDonell, who has been druggist in Holden for the past seven years, has sold his business and equipment to Milton Mallett, and left on holiday moved to Drumheller on Friday where he will be in business there. Mr. and Mrs. MacDonell were honored at a farewell party Monday evening when they were presented with a glass bowl and a purse of money from their friends attending and as the district Mr. Mallett will be operating a variety store and prescriptions will be filled from the drug store in Viking.

Mr. and Mrs. Percy Barlow were visitors with their daughter Beth and family, the Ernie Mertas in the Viking district Thursday and Friday.

Aaron Taylor was a Thursday supper guest and overnight visitor with his grandparents, Mr. and Mrs. George H. Taylor.

LEAVES HOSPITAL

Mrs. Norman Campbell, who has been a patient in the Leduc Hospital for over a month, was able to leave the hospital Sunday of last week and is staying for several days with her daughter, Marjorie and husband, Mr. and Mrs. Ken Campbell.

Mr. and Mrs. Henry Tiedemann, Robert and David spent the holiday weekend on a fishing trip to Mann Lake.

Mrs. Ken Campbell drove her mother, Mrs. Campbell here from Leduc Sunday afternoon to check over her garden and residence. However, it will be a few days before she is able to return home.

Mr. and Mrs. Glen Herland and children of Hillsdown were visiting with his father, Chris Herland and brothers Reuben and Ray for several days and combining the crop on Glen's farm.

FOR RENT
—Premium space, suitable for office or small retail establishment.
—Located on Main St., next to Post Office.
Contact
WATSON (Tofield) Ltd.
Phone 662-3143

TRENCHING
Complete Backhoe Service
Septic Tank Cleaning
VERN'S ENTERPRISES
BAWLF — Phone 373-2187

It's time to have your car checked!
Going somewhere this fall? Take good care of your car . . . bring it to us, for a complete check-up. All needed repairs will be expertly done.
● Motor Tune-Up ● Brakes Checked
● Lubrication ● Battery Check
● Oil Changeover ● Wash & Polish
ARNETT MOTORS
Chevrolet — Oldsmobile — Chev. Trucks
PHONE 662-3388 — TOFIELD

FOR SALE
By Mortgage Company
32 x 60 Armco Metal Building and Lot
½ Block West of Main Street in Tofield
Formerly used as a woodworking plant and can be utilized now as a machine shop, garage, warehouse, etc. Building is in excellent repair, concrete floor and heavy duty wiring
Price has been drastically reduced and all cash offers will be considered.
Submit your bids to Mr. John Gawreluck Res. 488-6769, or Principal Mortgage Loan Inc. Financial Building, Edmonton, phone 428-3361, ext. 248, mortgage department. (53-1)

Mercury Classifieds

Fifty cents for the first issue, seventy-five cents for two issues or three for a dollar. Two cents a word for anything over twenty-five words. Cards of thanks have a maximum of one dollar for fifty words — two cents a word will be charged over the minimum.

FUTURE DATES

ANNIVERSARY RECEPTION
You are cordially invited to a Reception honoring Mr. and Mrs. J. W. Robinson on the occasion of their 50th Wedding Anniversary, Sunday, September 17, 2 p.m. - 5:30 p.m. in the United Church Hall, Tofield. 1-2p-3726

ANNOUNCEMENTS

NOTICE
The prescription files in the Holden Drug Store are now at the Crossroads Pharmacy in Viking. You may continue to park up your prescriptions at the Ryley Variety Store. Leave your prescriptions there, and receive your medicine as before. The Crossroads Pharmacy will be responsible for prompt service to you. Phone 336-3126. Florence Johnson, 336-3012 residence. Marjorie E. McKay, Crossroads Pharmacy, Viking, Alberta.

CARDS OF THANKS

We wish to express our sincere appreciation to all our friends and relatives for the gifts and good wishes extended to us on the occasion of our 35th Wedding Anniversary.
—Matt and June Eagleham.
53-53-1p-3734

FOR SALE

1 CHEST OF DRAWERS, 1 Bookcase; 1 Iron Crib; 6 Dining Room Chairs; 1 HI Fridge, 11 cu. ft.; 1 27" Cosco Bicycle. Phone 662 2332. Call before 11:00 a.m. 53-53-1c-3727

HEREFORD BULL and Heifer Calves. Phone 662-2714 53-53-1c-3729

2 JERSEY HEIFERS, 2 yrs. of age, out of registered stock, also 2 Holstein Heifers, 2 yrs. of age. Henry Thiessen. Phone 662-2401. 52-53-1p-3725

PHILCO T.V., 21", C. Bosch-Philco. Phone 662-2277. Call after 11:00 noon. 52-53-1p-3726

1952 JOHN DEERE A.R. Tractor, equipped with starter, lights, hydraulic, and P.T.O. In good condition throughout. Contact S. J. Komarnisky, Ph. 668-2437, Holden. 53-1-2p-3742

NO. 64 IHC 6' COMBINE, with big motor, fair shape. $150.00. 1949 Reo 1½-ton Truck and box, in running order, $75.00. Ted Jacobson, Phone 662-2190, Ryley 53-1-2p-3747

BALES BROME & WILD HAY. Harold Litwin, Phone 662-2771. 53-1-2p-3748

FOR SALE OR RENT—6 Houses in Tofield; all utilities. For further information, please contact D. H. Shaw. Phone 662-2254 53-1-2c-3813

1967 MERCURY ¼-TON, 4-speed, V-8, radio, custom cab and stock rack. Albert Krystal, Box 203, or ¼-mile north of Creamery. 1-53-2p-3754

3-BEDROOM HOUSE in Ryley, on foundation, with all utilities; on 2 lots. The former Harry Rudyk home. Will sell reasonable. For further information, write Wm. Dworzetzki, 241 Portage Ave., Chilliwack, B.C. Phone 792-183. 1-2-3-4c-3816

CAMEL COAT, classic style; detachable raccoon collar, pile lining, misses size 14; regular $90, now selling for $35; good as new. Phone 662 2172. 1c-3818

YEAR-OLD HENS. Mr. Peter Mumkedal, Phone 662-2168. 1c-3818

FOR SALE

3-BEDROOM HOME, large kitchen and living room, entrance and bathroom. Must be moved from present location. Phone 663-2212, Tofield 1c-3819

1967 CHOP Baled Straw, Timothy and Native Hay. D. J. Heidebrecht. Phone 662-2421 after 6:00 p.m. 1-2-3p-3749

FOR RENT

HOUSE FOR RENT, in good location, $55.00 per month. Phone 662-2222. 52-53-1p-3726

FURNISHED Basement Suite. Phone 662-2222. 52-53-1p-3745

PARTLY FURNISHED Basement Suite, available Sept. 1. J. R. Francis. Phone 662-2468. 53-1-3c-3746

3 ROOM PARTLY FURNISHED Suite in duplex. Available July 1. Miss C. Kosak, Phone 662-2221 or 662-2221a. 44-1la-3672

SERVICES

IMPROVE YOUR LAWNS, Gardens, Flower Beds and House Plants with Peat Moss. It costs very little and results are remarkable. Saves on water, too. Available from Peter Nichuk or Macleods Store, Tofield. 7-47b-3048

SPECIAL VALUES
In Used Merchandise!
HAMMERMILLS — HARROWS
GAS & ELECTRIC RANGES
TV's — FRIDGES
Macleods
Tofield 662-2020

J. E. Stinson — Notary Public. Agent for Tyler's Flowers and Andrews McLaughlan Funeral Chapel. Phone 662-2274 or 662-6946, Tofield. tfn

PIANO LESSONS will be given in Tofield by Hilda Riediger. If interested Phone 662-2434 53-53-1c-3732

WANTED

GROCERY CLERK, by Sept. 10. Everitt's Foodland, Phone 662-6073. 53-53-1c-3740

Church Services

TOFIELD UNITED CHURCH
W. M. McDonald, B.A., B.D., Minister
Sunday, Sept. 10th
11:00 a.m.—Sunday School.
11:00 a.m.—Public Worship.
Teen Church begins Sunday, Sept. 10, at 10.00 a.m.
"Our world will stay chaotic until our selfish wills, our egotism, our lust for power, our insensibility to rights of others, our abdication to the love of God".

MENNONITE BRETHREN CHURCH OF TOFIELD
Gen. Conference
Rev. Gerling, Minister
Phone 662-2766
Sunday, Sept. 10th
10:00 a.m.—Sunday School.
11:00 a.m.—Worship Service.
8:00 p.m.—Christian Youth Fellowship.
Everyone welcome.

LUTHERAN CHURCH
Ryley, Alberta
Pastor Stanley Roth
Sunday, Sept. 10th
HOLDEN—
10:00 a.m.—Divine Worship.
11:00 a.m.—Sunday School.
RYLEY—
10:00 a.m.—Sunday School.
11:00 a.m.—Divine Worship.

HOLY TRINITY CHURCH
Anglican
Sunday, Sept. 10th
11:00 a.m.—Holy Communion.

BARDO LUTHERAN CHURCH
(4 mi²es south of Tofield at Anderson School)
Rev. Art Dobbin, Pastor
Phone 672-2232
Sunday, Sept. 10th
10:15 a.m.—Sunday School.
11:30 a.m.—Communion Service

CATHOLIC CHURCHES
TOFIELD—
First, Third and Fifth Sunday of every month ..... 10:30 a.m.
Second and Fourth Sunday of every month ..... 9:00 a.m.
RYLEY—
First, Third and Fifth Sunday of every month ..... 9:00 a.m.
Second and Fourth Sunday of every month ..... 10:30 a.m.
MINISTER—
Every Sunday at 12:00 noon.

TOFIELD BAPTIST CHURCH
Pastor Leslie Smith
Sunday, Sept. 10th
10:00 a.m.—Worship Service
11:00 a.m.—Sunday School
8:00 p.m.—Evening Service
Tuesday, 8:00 p.m. — Prayer Service.
Everyone welcome.

Modern etiquette

Q. When drinking from a long-stemmed goblet, how do you hold the goblet?

A. Firmly between thumb and forefinger at the juncture of the top of the stem and the bottom of the flared part of the goblet. Avoid spreading your whole hand around the bowl and lap of the goblet.

Q. Isn't it proper and customary for a woman to use her maiden name as her middle name after she is married?

A. This is the established custom. In other words, after Anne Virginia Miller marries William Robert Harris, she becomes Anne Miller Harris.

Q. If a man is being entertained at luncheon by another man, should the guest leave a tip for the waitress, or at least offer to do so?

A. Not necessary. This is one of the duties of his host.

Q. Should a guest who is a house guest in a friend's home make any outside phone calls about cancelling her hostess?

A. No. While a good hostess will not object to you doing the best second with her planning, it is only in bad well-bred to discuss any of your own wishes with her before making them definite.

CLIP THIS
Pete's Royalite Service
Pete Ozubko
NEW PHONE NUMBER
662-3367
CLIP THIS

SUPER "A" FOODS
NABOB COFFEE ..... lb. 79¢
PEACH SLICES—Austral. 28 oz. tins 3 $1.00
PINEAPPLE
BLUE MOUNTAIN—Sliced, Crushed or Tidbits. 14 oz. tins ..... 4 for 89c
ROUND STEAK ..... lb. 89¢
BOSTON BUTTS—Fresh pork ..... lb. 49¢
CHUCK ROASTS—
Tender, economical ..... lb. 53c
SIDE BACON ..... lb. 89¢
URANIES ..... 3 doz. $1.00
IT'S THE SEASON TO BUT—
Fresh Fruit for canning
—full supplies now in stock.
TOMATOES ..... lb. 35¢
CABBAGE ..... 2 lbs. 19¢
Prices good September 7, 8 & 9th.
SUPER "A" FOODS
JEFFERSON & SWANSON LTD.

Around the town

Mrs. A. A. Lee of Tofield and her brother, Kenneth Donaldson and his wife, of Claresholm, had supper Wednesday night and dinner Thursday with Sandy and Irene Scott at Lindbrook. Debra Oliver spent Monday to Thursday with Betty Anne Scott.

* * *

Mrs. J. A. L. Smith and daughter, Edith Mary, visited at the parental home of Mr. and Mrs. J. W. Robinson over the Labor Day weekend.

* * *

Miss Sandra Phillips and Mrs. Neil Phillips recently returned from a motor trip to Vancouver, where Mrs. Phillips attended the International Conference on the Teaching of English. Another member of the Tofield School staff, Mrs. Eleanor Campbell, flew down from Comox, where she was visiting her daughter, Mrs. Devine, to attend the International Conference.

* * *

Mrs. Annie Chilkowich, who has recently undergone major surgery in the University Hospital, is recovering satisfactorily and is expected home soon. Miss Evelyn Chilkowich of Edmonton has taken leave of absence and will be spending several weeks helping out at home.

* * *

On Sunday, Aug. 27, Mr. and Mrs. Pete Erickson and Orval, Mr. and Mrs. Hans Boness of Camrose and Parnell Lee of Round Hill motored to Fort MacMurray to visit with Mr. and Mrs. Bill Kleinschroth and family and to see the great development of the oil sands. They report it to be a booming town with much construction going on. They returned home the following Tuesday.

* * *

A recent visitor with Mrs. Roberts was an old time friend, Mrs. May Chyneueth, from Wainwright.

* * *

Mr. and Mrs. Don Fitzpatrick and son Tom of Calgary, were visiting with Mrs. Fitzpatrick's mother, Mrs. T. Roberts, and sister, Mrs. Mae Ferguson.

* * *

Mr. and Mrs. Don Bailey and boys, Brent and Brian, of Edmonton, visited at the Bailey and Roberts homes over the weekend.

* * *

Mr. and Mrs. Christopher Kerr of Turner Valley were recent visitors with Stanley and Keitha Brown. They also called on old friends, Mrs. McCowan, Mrs. Yager and Mrs. Hosler.

* * *

On Sunday, Mrs. Annie Lee went with Stanley and Keitha Brown to visit her daughter, Mrs. Marjorie Thomas, at Corbett Creek. They also visited Marjorie and Dick's son, Richard, and daughter Helen, and their families, returing home Monday.

* * *

MOVE TO EDMONTON

Mr. and Mrs. Stan Grover and sons Doug and Gordon, have moved to Edmonton to reside. Stan came to Tofield in 1932, and the move is necessary because of an allergy to the grease used in his work as a mechanic.

* * *

Miss Judy Howson of Edmonton is visiting here with with her friend, Miss Terri Moore.

* * *

Mr. and Mrs. Ed Watson are on a holiday trip to Vancouver, travelling via Prince George and the Hart Highway.

* * *

Mr. and Mrs. Birnie Worsfold (nee Joyce Warner) of Kamloops, B.C., visited with Mr. and Mrs. J. B. Warner last Monday.

* * *

Mrs. Herman Wall left for Victoria recently to visit with her son. She had been visiting with members of her family in Tofield and district, namely the John Wall and Koop families, John B. Baergen and Peter Wiens. She plans to return to make her home in the Tofield area.

* * *

SISTER PASSES

Mrs. Ed Bignell of Youngstown passed away suddenly recently. She was a sister of Wilson Young of Tofield, and had visited Mr. and Mrs. Wilson as recently as August 1. Mr. Wilson is confined to hospital.

* * *

Mr. and Mrs. Neil Demmons have taken over operation of the Royalite Service Station, known as Charlie's Place. The Demmons' have two children, one of whom is commencing school this week.

* * *

Mr. and Mrs. Jim Fisher have returned from a two-week trip to points in Idaho, and on the return journey travelled in the Okanagan and on the Hart Highway to Fort St. John, B.C.

* * *

Mr. and Mrs. C. R. Burchard are spending a few days on a trip to Hudson Hope, to view the new dam being completed there this week.

* * *

Mr. and Mrs. Conrad Patterson visited with friends at Hairy Hill on Sunday.

* * *

AT WEDDING

Mr. and Mrs. Hans Boness, Mr. Parnell Lee and Mr. and Mrs. Pete Erickson and Orval were in Edmonton on Saturday to attend the wedding of a relative, Miss [illegible] Pederson to Mr. Douglas Sime, at the Central Lutheran church. Reception was held at the Edmonton Inn.

* * *

Ross Creek news

(Mrs. L. Van Buskirk)

Mrs. Iris Bilan's mother passed away recently in England. Sympathy is extended from the community.

A fire which started at the Raymond McLachlan farm on Tuesday afternoon destroyed a stack of bales.

Visitors at the Alvin Hauer home for a few days last week were Alvin's sister Velma and her husband of Vancouver.

Beginners at the [illegible] School this year include Simone Beauregard, [illegible], Randy Woytowich, [illegible] Herschus and Diane Antoniuk.

Julian Woldanski, Norma McLachlan, Barry Heinha[illegible] and [illegible] Van Buskirk are attending the Vegreville Composite High School this year.

Tracy Schacher had Jeannie and Arlene [illegible] and [illegible] Schacher as birthday guests on Saturday afternoon.

Maureen McLachlan was a patient for a few days in the Lamont Hospital.

Ray Cossey spent some time in the city visiting his cousins [illegible] attend[illegible] hockey school in the city last week.

Jackie Van Buskirk stayed with his sister Judy Frank in [illegible] wood Park for a few days last week.

FOR RENT—

Premium location, suitable for office or small retail establishment.

Main Street location — next to Post Office.

For further details, see—

WATSON (Tofield) LTD.

- Contractors
- General Construction
- Electrical Installations
- Plumbing & Mechanical

Phone 662-3143
Tofield Alberta

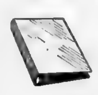

2" Deluxe ALL IN ONE Binder

Contains 125 sheets refill
— 5 multi-colored dividers
— 5 exercise books
with fact backs.
assorted colors.

A 3.65 VALUE 2.98

Tofield Drug Ltd.
Phone 662-3168 Tofield, Alta.

SPECIALISTS in—
WEDDING PORTRAITS ★ FAMILY PORT[RAITS]
FEATURING: PORTRA[ITS] [OF] THE MO[...] —IN N[...] COLOR
Cameras and all Photo[graph]ic Suppl[ies]

Langbell's Studio
CAMROSE
Phone 672-2811 4925 - 50 [...]

OFFICIAL 1967 FORD CLOSE-OUT SALE

For the bargains of the year on—
CARS and TRUCKS

SAVE—on Harvest Equipment
USE THE M-F T.P.[D] PROGRA[M]
(Time Payment Differ[ential])
NO INTEREST UNTIL MAY 1st, 1968 ON NEW OR USED COMBINES AND SWATHERS

BEAVER MOTORS L[TD.]
Phone 688-3809 Holden, Alta.

Used the Classified

PLYWOOD or DROP SIDING

Grain Bins

2x8 STUDDING — 4x6 SKIDS

Ready to Go!

12 x 14 x 8 ft. $350
12 x 16 x 8 [ft.] $380

25% DISCOUNT
on Kitchen Wares, Electrical Goods, Mirrors, etc.

CROWN LUMBER COMPANY LIMITED
DIVISION OF CROWN ZELLERBACH CANADA LTD.
PHONE 662-3273, TOFIELD

PROVINCIAL LIBRARY EDMONTON, ALTA.

PROVINCIAL LIBRARY SEP 18 1967

The Mercury

VOL. 17—No. 2, Thursday, September 14th., 1967 $2.50 per Year, PUBLISHED WEEKLY AT TOFIELD, ALBERTA

Ready for trip in '68

Colleen Wyllie (left) is all set to attend the Western Stock Growers' Convention in February, 1968. With Colleen is Kathy Newton of Del Bonita. Both girls, 4-H members, competed at Olds Agricultural and Vocational College against 240 others for the chance to make the trip.

—Gov't of Alberta Photo.

Tofield to pay honor to 1966-67 graduates

For the first time in seven years the Tofield High School graduating class will have a local graduation ceremony. Instead of a joint County graduation as held in recent years, each town will hold its own observance of the graduation of its 1966 Grade XII class. Tofield has 31 graduates to honor this year; 21 of them have obtained senior matriculation standing.

Graduation ceremonies in Tofield will be held on Saturday, September 23, in the Tofield Community Centre, beginning with the banquet at 6:30 p.m. The banquet is in honor of the graduates. Those honoring the graduates will consist of the parents; the head table; a friend of the graduate; and the high school staff.

The graduation exercises, to which all interested people are invited, will follow the banquet. The theme of this year's graduation will be "All the World's a Stage." Appropriately, Mr. C. F. Annis, former principal of the Tofield School and well-known for his interest in drama, will be the guest speaker.

Nominations sought

The Alberta and Northwest Junior Chamber of Commerce has instigated a new awards program to recognize young men for their contributions to society. The program is entitled "Three Outstanding Young Men".

Any permanent resident of Alberta or the N.W.T. between the ages of 21 and 39 is eligible, and can be nominated by a social, business or club.

Nominations must be in by November 1, and can be sent to Edmonton Junior Chamber of Commerce, 10040 - 106 Street, Edmonton.

Tofield boys will have Apple Day soon

(Grace Phillips)

Something new has been added to the youth activities in Tofield. J. C. Lampitt, president of the Tofield Community League and a member of the Joint Committee for Junior Sports in Tofield, announces that boys in the 6 - 15 age group will be selling apples one Saturday soon. The boys will canvass the town for orders and delivery will be arranged for.

This project has been undertaken to raise funds for sports for the boys of this community.

An organized program of sports under competent directors is a most desirable asset to any community. This is a golden opportunity to ensure such a program in Tofield.

Man dies in head-on collision

(Mrs. S. Koledychuk)

A head-on collision involving two cars near Fort Saskathewan on September 8, claimed the life of Danny Johnson, 19, son of Mr. and Mrs. Fred Johnson of Fort Saskatchewan, formerly of Ryley, and injured his companion, Colin Greer, 17, son of Mr. and Mrs. Tom Greer, also former Ryley people.

The accident occurred when the young men were driving to Edmonton, and their car collided with one driven by an elderly man, with his son. Both Dan and Colin were unconscious when a passing truck driver tried to take them out of the wrecked vehicle, but the driver's door was jammed and he was unable to get Johnson out until further help arrived, but assisted Colin from the wreckage. Greer and the two passengers of the other car were taken to the Royal Alexandra Hospital in Edmonton.

Funeral services for Dan Johnson were held on Spetember 12 in Fort Saskatchewan.

Both the Johnsons and Greers moved from Ryley to Fort Saskatcheewan about seven years ago, and both boys had their early schooling here.

Weather . . .

Sept.	Max.	Min.	Barom.	Remarks
6	74	60	29.94	——
7	69	45	30.22	——
8	76	44	30.16	——
9	73	45	——	——
10	72	45	——	——
11	65	47	29.95	——
12	57	41	30.01	——
13	—	41	30.22	——

Ryleyite wins trophy at Camrose gun shoot

A successful gun shoot was held on Sunday afternoon by the Camrose Rifle and Revolver Club at the club's range.

Willy Pedersen and Gord Jorgensen, both of Camrose emerged the best shots of the day, as Willy won two events and finished second in two others, while Gord won one event and finished second in two others.

Results of the various competitions:

1. Rim Fire Handgun (1) Gordon Jorgensen, Camrose. (2) Willy Pedersen, Camrose.
2. Centre Fire Handgun (1) Willy Pedersen (2) Gord Jorgensen.
3. Rim Fire Rifle (1) Willy Pedersen (2) Gordon Jorgensen.
4. Rim Fire Rifle Novelty (1) Jim Skinner, Ponoka.
5. Centre Fire Rifle (1) Horst Spreager, Wetaskiwin (2) Willy Pedersen.
6. Centre Fire Rifle (1) Warren Werner, Bluffton.
7. Trap Shoot (1) Morley Lindstrand, Swan Hills (2) Arnold [illegible], Ryley.

Tofield Lions meet

Tofield Lions Club held their first September meeting last Tuesday, with President Gabe Pittet in the chair. Guests were Miss Gwen Klassen and her parents, Mr. and Mrs. Arne Klassen. Gwen gave a short talk on her experiences on a trip to Banff, when she attended a United Nations Seminar on behalf of the Tofield Lions Club. Gwen expressed appreciation for an enjoyable outing.

Mr. Klassen gave a review of what Tofield Scouts are doing, and said that four members of a troop had been able to travel to Expo.

Arrangements were made to take over possession of the bus recently acquired from the County of Beaver No 9.

Matters for discussion were a skating rink for 1967-68, a centennial dance, pools, and the continuation of the Friendship Club in October if enough interest is indicated.

Harvest ending in fine weather

Weather has continued warm and dry, at the end of last week it was anticipated that combining in Tofield district would be completed in another 10 days. Sixty per cent of the wheat was expected to grade No. 2 Northern, 35 per cent No. 3 and the remaining five per cent, Garnet 1, 3 and 3 CW.

Around Ryley many farmers had finished harvesting. By the middle of this week it would be completed, except for some of the later oats. Highest temperature recorded there was 90 degrees F and at Tofield, 85 degrees.

The best shots

Winners at the annual Camrose Rifle and Revolver Gun Club shoot held on Saturday gather around a table holding their trophies. Left to right: Jim Skinner, Ponoka; Horst Spreager, Wetaskiwin; Morley Lindstrand, Swan Hills; Gordon Jorgensen, Camrose; Arnold Bugge, Ryley; Warren Werner, Bluffton, and Willy Pedersen, Camrose.

—The Mercury Newsphoto.

New TV season

The new 'Boob tube' season is upon us, and quite frankly doesn't look like any great improvement over last year. Many of the old programs have returned, and there is the usual crop of new features, some of which will last all season, and others that will fall by the wayside in very short order.

Both Canadian television networks end up with about the same number of good shows, as well as the same number of shows you'd choose to ignore. Due to their competitive urges, good shows from each network play opposite each other, with the result that the viewer gets to see only one-half of the 'stuff' that's fit to watch.

Since the good shows are so few, and other prime time so available, it is to be wondered why the sponsors do not insist that these good shows play against poor competition, so that their products will be seen by the viewers. This would benefit the sponsor, in that he is getting his product advertised, while the viewer would get to see all the good shows. Why the networks have to compete in this manner is hard to understand, since both offer so little in worthwhile entertainment.

Little Canadian content

Both of Canada's television networks are sadly lacking in Canadian loyalty, or trust in Canadian talent. This is evident in the total lack of Canadian 'real' content that is shown on both networks.

All of the so-called feature shows are from the United States, while Canadian produced shows consist mainly of sports. A certain percentage of time must be devoted to Canadian content, and the networks use it chiefly, football, and other sport attractions, all time consuming, to pass as the Canadian content, thus satisfying the law.

It is time that Canadian talent got a chance to stay in Canada to make good. The long list of actors, writers, directors and producers successful in the United States and other countries proves that this country could, and should be, producing shows that match, if not top, those received from the American networks.

Since the two networks have no apparent interest in doing anything about the situation, then maybe it is time for the government of our country to step in and take action to stop this discrimination against Canadian talent.

Change in leadership

One of the most colorful of Canada's politicians retired from the 'limelight' on Saturday when John 'The Chief' Diefenbaker lost out in an attempt to retain leadership of the National Progressive Conservative Party.

During the past eleven years much of the color of the political scene was provided by Mr. Diefenbaker, and at the present time, there appears to be none ready to step into his shoes and bring life to politics in Canada. His successor as leader of the PC's, Robert Stanfield is a quiet, shy, retiring man, who may get the job done, but, it will be done very quiecy and with none of the flamboyancy of 'The Chief'.

There is little doubt that Mr. Diefenbaker had reached the end of the line as a leader, and it is rather a shame, that he had to lose in the manner he did, although it was typical of the man, that he would not retire quietly, but preferred to go down fighting. Politics will continue as always in this democratic country of ours, and it will be all the better for having had on the scene, the one and only John Diefenbaker.

The Progressive Conservative Party must now bind its wounds and prepare to do battle in the next Federal election, which may be in the spring of next years.

Rift opened gaping wounds in the party, leaving Mr. Stanfield the problem of starting his leadership almost from scratch. This will not be new to the premier of Nova Scotia, as he took over leadership of the party in that province when the Conservatives were going nowhere. He raised them to the point where they now present to the opposition almost insurmountable [illegible]

The question now is, can he do the same for the party on the national level. Only time will tell.

The Tofield Mercury

Editor C. A. MacLean

Published at Tofield, Alberta, every Thursday by the Tofield Mercury Publishing Ltd.

Office on Main Street, Tofield

Subscription price by mail $2.50 per year

Traffic laws

OPERATOR'S LICENCE

(1) A person of the age of 14 years or over who is not the holder of a valid operator's licence may apply to the Minister for an operator's licence and on upon payment of the prescribed fee, and the upon the applicant passing such examinations as the Minister may require, the applicant may be issued an operator's licence of a learner's category.

(2) An operator's licence of a learner's category shall be issued to entitle and enable the licensee to drive a motor vehicle of the type specified while the licensee is accompanied by a person (a) who holds an operator's licence, valid for the operation of the vehicle being used, and (b) who is sitting immediately beside him and engaged in teaching the licensee to drive or exercised in conducting a road test or examination of the licensee.

(3) An operator's licence of a learner's category may be issued for the purpose of operating a motor cycle, scooter or pole cycle under such terms and conditions as may be prescribed by the regulations.

Upon every change of his address or change of name or both the person to whom an operator's licence is issued shall in the manner prescribed by the regulations, forthwith in writing notify the Minister of the change.

A person holding an operator's licence shall within a reasonable time thereafter advise the Minister in writing of any change since the issuance of the operator's licence in the physical disability of which the Minister is to be informed by an applicant for a licence.

(4) Where a person has obtained a duplicate of a operator's licence, and whose operator's licence has been lost or destroyed shall return the duplicate as soon as practicable to the Minister. No person shall have his operator's licence and a duplicate

No person shall use or have in his possession or under his control more than one operator's licence.

Every person driving a motor vehicle on a highway shall have in his possession his operator's licence and shall produce it when required to do so by a peace officer or by any person who has been involved with him in an accident.

(5) Every person while engaged in instructing a student driver shall carry his operator's licence with him at all times during which he is so engaged and shall deliver it for inspection to a peace officer when demanded by the peace officer.

Modern etiquette

Q. I've been invited to eat during the lothes [illegible] evening that is packed with [illegible] forms of food a [illegible] I really 'in play' for doing that?

A. Indeed not. [illegible] ish is an unmistakable [illegible] it is your perfunctory duty.

Q. Our son is to be married at seven thirty in the evening. What time should I and [illegible] be wedding party wear [illegible] attendants?

A. Either is correct. The important thing, of course, is that all the men dress alike.

Q. I'd like to know if it would be a good test for a divorcee to be known at one or more small parties prior to her second marriage?

A. There is [illegible] why she should not have [illegible] parties for [illegible] showers. Showers are not usually given for second marriages.

Consumers spotlight meat grading

OTTAWA—The Consumers Association of Canada [illegible] August edition of [illegible] Consumer' takes a look at beef grading in the existing [illegible] There [illegible] sales of beef [illegible] packs and [illegible] consumer [illegible] and [illegible] bina brands.

Part of the study [illegible] the 11 grades and [illegible] to identify them.

Accompanying [illegible] Canada Department of Agriculture [illegible] on the problem of [illegible] key that has been [illegible] and [illegible].

The magazine [illegible] of two new [illegible] Consumers speak", which [illegible] letters, and "The [illegible] which highlights [illegible] to the association's [illegible] provinces comes [illegible].

Canadian Consumer [illegible] published bi-monthly [illegible] $3 yearly from Consumers' Association of Canada 100 Gloucester Street, Ottawa 4

Scholarships open to young farmers

The Tofield Typesetting Co. [illegible] ships are available to [illegible] children [illegible] and will be awarded [illegible] between the [illegible] and 25 years and [illegible] spend six months [illegible].

The scholarship [illegible] one for Western Canada and one for Eastern Canada, to enable young men or women [illegible] or planning to be active in [illegible].

Applications should be [illegible] Alberta Federation [illegible] 401 Bayview Building, [illegible]. Deadline for applications is October 30, 1967.

Foundation that will make [illegible] to return home, to acquire [illegible] their area with [illegible] and information gained.

New music head named for Lutheran College

Dr. Orlando Olson, Dean of Camrose Lutheran College, announced recently that Gunnar J. Malmin of Tacoma, Washington, has been appointed to head the Music Department at the College for the coming term.

GUNNAR MALMIN

Mr. Malmin has been associated with Pacific Lutheran University for the past thirty years, directing the school's "Choir of the West" for 27 years. Prior to that, he taught at Dana College, Blair, Nebraska. He also directed the Band and Men's Glee Club at Drake University.

Mr. Malmin holds a B.A. from Luther College, Decorah, Iowa, a B.Mus. from St. Olaf College, Northfield, Minnesota, and a M.Mus. from the University of Michigan. He has also studied in Norway, Sweden, Denmark, and at Northwestern University in Chicago.

He replaces Mr. James Neff, who is on sabbatical leave, studying in Iowa.

R. L. Williamson D.C.

Doctor of Chiropractic

Rylay Office—Wed. 2 - 5 p.m.

Main Office 8209 - 82 Street, Edmonton.

tfn

FOR RENT

—Premium space, suitable for office or small retail establishment.

—Located on Main St., next to Post Office.

Contact

WATSON (Tofield) Ltd.

Phone 662-3143

TOFIELD COMMUNITY THEATRE

Friday & Saturday, Sept. 15 & 16—

Color — FAMILY.

Friday & Saturday, Sept. 22 & 23—

Color — FAMILY.

Showtime: 8 p.m.

C. A. MacLean named as CWNA winner of Silver Quill award

C. A. "Chuck" MacLean, publisher of The Tofield Mercury, was named as a winner of CWNA Silver Quill Award at the Canadian Weekly Newspapers Association convention held last week in Ottawa.

The award is presented to newspapermen who have been actively engaged in newspapering for an accumulated total of 25 years or longer, either as owner, editor or publisher.

Mr. McLean has been active in the newspaper business since 1908, less four years during the last war.

A former partner and assistant editor with The Tofield Mercury, and now owner and publisher of The Taber Times, George Meyer won three awards for competition on the national level conducted by the CWNA.

The Times, competing in Class 4, for papers with a circulation between 1,001 to 2,000, finished second in best all-round paper, second in editorial page, and third in the best front page competition.

Lakeshore - McKenzie news items

(Mrs. Ellen Eaton)

LAKESHORE - MCKENZIE—

Roy and Ruth Wickenberg received a card from Glen Bailey from London, England, who is overseas at present on a tour of England, Ireland and possibly the continent. Glen is a friend and former neighbor of Roy and Ruth, when both families lived on Section 1 in the McKenzie district.

Mrs. Nettie Thomas and Mrs Sybil Nelson of Lacombe were visitors at the home of their sister Ruth and Roy Wickenberg from Wednesday to Friday.

Leroy and Shirley Eaton and children Margie and Ronnie were Sunday dinner guests at the home of Leroy's mother, Ellen Eaton.

Mrs. Vivian Jones and Miss Janet Wickenberg of Edmonton were weekend guests at the home of their parents Ray and Ruth Wickenberg.

Jim and Beulah Gemmell; Art and Lyla Rodway and their son and daughter Wayne and Norma, all of Edmonton were Saturday overnight and Sunday guests at the home of Beulah and Lyle's father, Jack Johnston.

Mrs. Esther Majskey of Edmonton and Miss Loretta Ross of St. Albert were Wednesday afternoon guests at the home of Esther's niece, Margie and Lorne Berreiseth. Margie's mother, Mrs. Ethel Wood was also a guest there.

Miss Donna Jacobsen, who is employed at the Rosecrest Children's Home in Edmonton, is on a five-day holiday visit at the home of her parents, Carl and Mavis Jacobsen. Their daughter Clarice, who is a nurse in training at the Royal Alexander Hospital, also spent the weekend at home.

Mr. and Mrs. Stan Burke of Edmonton were Sunday afternoon visitors at the home of Ermer and Vi Geoglein.

Detective and Mrs. Fox of Edmonton were Sunday guests at the home of Howard and Mae Ferguson. Their daughter, Mrs. Doris Brown and two boys were Friday visitors there.

Lee and Jeannie Gemmell of Devon were Sunday visitors at the home of Lee's grandfather, Jack Johnston.

Miss Loretta Ross of St. Albert and Mrs. Esther Majskey of Edmonton were Wednesday guests at the home of Vi and Elmer Geoglein. They later called at the home of Esther's brother, John and Mary Wood, enroute back to the city.

Sunday visitors at the home of Carl and Mavis Jacobsen were Mavis' father, Julius Jacobson; his grandson, Dennis and Jeanette Jacobson and baby Daren, all of Edmonton.

Carrie and Art Schultz of Edmonton were Monday guests at the home of Howard and Mae Ferguson.

Hans and Martha Jacobsen of Edmonton were Sunday guests at the home of their son Carl and Mavis Jacobsen. Later in the day they visited at the home of their son Morley and Marjorie Jacobsen and family before returning to the city.

Mrs Ila Walker returned home Friday from the Tofield Hospital where she had been a patient for the past two weeks. She plans to go to Edmonton with her daughter Polly for a visit

Donna and Frank Edwards and young son Robin of Elk Point were Sunday guests at the home of Donna's parents, Howard and Mae Ferguson, enroute to Calgary. Little Robin stayed with his grandparents until his parents return

AT FUNERAL

Mrs. Martha Tiedemann went to Edmonton, where she and her father, Emil Goubault attended the funeral of Edward Bruce of that city. Mr. Bruce was a former lawyer who visited Tofield each week and he and his wife were personal friends of the Goubault family.

It's time to have your car checked!

Going somewhere this fall? Take good care of your car . . . bring it to us, for a complete check-up. All needed repairs will be expertly done.

- Motor Tune-Up
- Lubrication
- Oil Changeover
- Brakes Checked
- Battery Check
- Cooling System Checked

ARNETT MOTORS

Chevrolet — Oldsmobile — Chev. Trucks

PHONE 662-3388 — TOFIELD

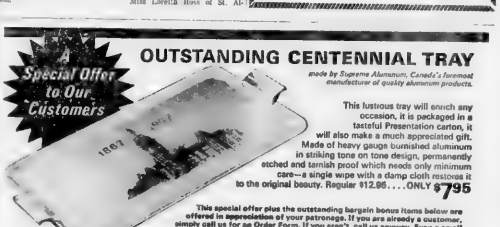

OUTSTANDING CENTENNIAL TRAY

made by Supreme Aluminum, Canada's foremost manufacturer of quality aluminum products.

This lustrous tray will enrich any occasion, it is packaged in a tasteful Presentation carton, it will also make a much appreciated gift. Made of heavy gauge burnished aluminum in striking tone on tone design, permanently etched and tarnish proof which needs only minimum care—a single wipe with a damp cloth restores it to the original beauty. Regular $12.95 . . . ONLY $7.95

This special offer plus the outstanding bargain bonus items below are offered in appreciation of your patronage. If you are already a customer, simply call us for an Order Form. If you aren't, call us anyway. Even a small initial purchase qualifies you immediately.

SEVEN INCH POWER SAW, Regular 37.95 . . . . . ONLY $27.95

¾" POWER DRILL, Regular 18.95 . . . . . ONLY $14.95

WOODEN SALAD SET, (9 Pieces), Regular 18.95 . . . . . ONLY $12.95

OSCILLATING SPRINKLER, PLUS 50' GARDEN HOSE, Regular 8.95 . . . ONLY $ 5.95

TEXACO DISTRIBUTOR

Tofield Texaco Service

J. R. POLLOCK

Tofield, Alberta Phone: 662-3159

The Ryley Times

WILL YOU HELP?

Many Korean children must face the biting wind of winter half clothed and underfed their home an unheated shack. Tuberculosis takes its toll of these under-nourished bodies, and Korea has the highest TB rate in the world. Through the Unitarian Service Committee one dollar can supply a child with a bowl of barley for 13 days or milk for three months. Despite enormous strides forward more than 20% of the Korean people still urgently need assistance, particularly the young, the sick and the very old. The USC provides aid with emergency relief and medical help, sponsors scholarships and vocational training, rehabilitates families with small loans, offers a 10-lb barley-bonus to any woman attending a family planning clinic and is pioneering a pilot project to prevent destitute parents abandoning their children. This year the Unitarian Service Committee is appealing for $1,106,000 in funds and gifts in kind. USC Headquarters is at 56 Sparks Street, Ottawa 4.

In time of sorrow or need
for courteous and dependable service
Call 482-1561 Edmonton Collect
Day or Night

ANDREWS - McLAUGHLIN CHAPEL (1964) Ltd.

Agents

J. E. Stinson, Tofield — Garnet Burnstad, Ryley

NOW THREE

SEARLE GRAIN COMPANY LIMITED
ALBERTA PACIFIC GRAIN LTD.
FEDERAL GRAIN LIMITED

ARE ONE

UNDER THE NAME

FEDERAL GRAIN LIMITED

809 GRAIN EXCHANGE BLDG.
WINNIPEG 2, MANITOBA

Ryley news briefs

(Mrs. S. Kolodychuk)

Mr. and Mrs. George Lindflott and Mr. Harold Bratrud from Kensett, Iowa, USA have been visiting in the Ryley district, spending a weekend with their cousins Mr. and Mrs. Orvil Bray.

Mr. and Mrs. Orvil Bray were recent visitors in Edmonton with Mrs. Bray's sister, Mrs. Margaret Farley. They also visited Mr. and Mrs. Jack Watson, Mrs. Bray's brother and sister-in-law.

Mrs. Alice Wilson and family of Edmonton visited with her parents Mr. and Mrs. P. O. Oslund.

Mr. and Mrs. Raymond Laycock and family of Calgary visited with the P. O. Oslunds while their parents were there. They all visited with grandma Knudslien, who is in the Senior Citizen's Home in Camrose.

Mrs. Anna Killian has undergone surgery in the University Hospital in Edmonton and reports she is much improved in health.

TO GERMANY

Wing Commander and Mrs. Campbell Gordon and family of Ottawa, visited with Mr. and Mrs. P. O. Oslund for two weeks before they left for Germany where Commander Gordon will be stationed for three years.

Mr. and Mrs. C. T. Laycock of Saskatoon visited at the home of Mr. and Mrs. P. O. Oslund for a few days last week.

Douglas Kolodychuk is spending his holidays hunting and visiting with relatives and friends.

Mr. and Mrs. Al Kolodychuk and family of Edmonton spent Sunday at the home of their parents Mr. and Mrs. S. Kolodychuk.

Alan Bray of Edmonton spent the long weekend at the home of his parents, Mr. and Mrs. O. Bray.

89TH BIRTHDAY

Mrs. Amy Pope celebrated her 89th birthday Saturday, September 9 with her family and a few friends.

Captain Austin Harris of Toronto is visiting with his parents Mr. and Mrs. Tom Harris.

Mrs. O. Bray has been teaching school for the past few days while Mrs. E. Pepper is indisposed with the 'flu.

Mr. and Mrs. J. D. MacDonald have returned from a short holiday to Medicine Hat and other points.

Wendy, Steven and Donald Hrynew spent the weekend with the Maaren family while their parents attended the Antique Car show at Hinton.

The Junior Luther League are having their first meeting of the season in the Lutheran Parish hall on Friday at 7:30 p.m. All girls and boys, the age of 10 to 14 are most welcome to come and take part.

The Ryley 4-H Boys' Food Club are having the first meeting of the new term on Monday September 25, at 7:30 p.m. at the Ryley Home Economics room. All boys 12 years or over who are interested in cooking are welcome to join this group.

HOME FROM HOLIDAY

Mr. and Mrs. Bill Marren, Douglas, Merva and Vanesa have returned from a three-week holiday. They went through Glacier Park into Montana, stopping to see the "Craters of the Moon" in Idaho.

They visited with Bill's sister and brother-in-law, Mr. and Mrs. J. Medchill and their daughter and family, Mr. and Mrs. R. Seeger in Van Nuys, California and also visited Disneyland, Marineland, Universal Studios and many other interesting points in Los Angeles. The return trip was made via the Redwood Highway to New Westminster, B.C. where they visited other relatives. They reported that of all the wonderful sights they saw, none were more beautiful than our own British Columbia and Alberta Rocky Mountains.

CHRISTMAS STAMPS 1967

The Canada Post Office will re- [illegible] ... snow laden evergreen reminiscent of the traditional Yule Tree [illegible] ... a reproduction of the Parliament Buildings Peace Tower in Ottawa.

Ryley woman passes Sept. 4th

(Mrs. S. Kolodychuk)

RYLEY — On September 4, Mrs. Bertha (Kirkland) Locz of Ryley, passed away in Camrose at the age of 78 years. She was predeceased by her husband in March of this year.

She leaves to mourn her loss two sons, Bert and Olaf both of Vancouver, B.C. and three daughters, Helen of Pouce Coupe, B.C.; Olga and Gladys, both of Edmonton, and a number of grandchildren. Funeral services were held in the Ryley Bethel Lutheran Church with Pastor S. Rude officiating.

HOVELAND FUNERAL HOME

Phone 672-3131
Camrose
— OR —
Carl Nord, Ryley
Phone 663-3654

MAURY JACOBS AUCTION SERVICE

(Ball & Jacobs Auction Service)
AUCTIONEER — SALE MANAGER — VALUATOR
MAURY JACOBS — Res. Phone 479-3010
Our experience is your assurance of a successful sale.
Edmonton Public Stockyards Box 1240
Phone 476-1213
Contact our office or home numbers anytime, or phone
Boyd Stauffer, Tofield, Wm. Winapple, Ryley

LAW OFFICE

COLLINS & BRAUL
Barristers & Solicitors
300 Royal Trust Building
EDMONTON ALBERTA
Each Saturday 9:00 - 5:00 at Watson Building, Tofield
Edmonton ph. 429-1566 Tofield ph. 662-3148

BROWN'S UNITED PURITY

RYLEY — ALBERTA

FL'ETTE BLANKETS
CHINOOK—White with pink or blue trim. Size 70" x 90" **$4.79**

COLORED BLANKETS
TEX-MADE Colors Blue, Green, Gold, Beige. Size 72" x 84" **$4.95**

COTTON SHEETS
WHITE Size 80" x 103" **$3.49**

PUFF
BATH MAT SETS, $4.98

Student from India

Miss Meher Pudumgee from Poona, India, is shown working on a model's hair in a Beauty Culture class at Camrose Composite High School. She came here under the Rotary Student Exchange program, arriving September 3 after visiting in New York and Montreal. There are 22 students in the Beauty Culture department this year being instructed by Mrs. Phyllis Wilson. Camrose Canadian Newsphoto

Centennial committee reviews '67 activities

(Rose Phillips)

The Tofield Centennial Committee were guests of Mr. and Mrs. Bill Christensen on Friday evening, Sept. 8. Dr. W. H. Freebury, president of the committee, was in the chair, and six other members were present.

A letter had been received from the Viking Centennial Committee re the Centennial Caravan which will be in Viking on October 12. The letter stated that it was hoped to provide some entertainment in the Carena during the time the Caravan was in operation, and Tofield was asked to contribute some items to this program. Marie Worton will be in charge of the Tofield contributions to the program.

Father Scriven reported that the play he is directing is ready to go into rehearsal next week. Father Scriven has chosen "The Importance of Being Ernest", by Oscar Wilde, as his theatrical contribution to Tofield's Centennial program. It will be remembered that scenes from this play were presented as part of "The Passing Parade". Several of the same actors, including Jeff Norton and Shari Ast who will come from Edmonton to participate, as well as Mrs. Dunham of Tofield, will be taking part in the complete version of the play. They will be supported by Garry Hardy and Brian Schultz, who have both been outstanding high school drama students. Other competent local actors will complete the cast, a complete list of which will be published later. The target date is set for late in October. All proceeds of the play will go towards retiring the debt on the Community Centre.

Father Scriven reported that special services were planned for all the churches on Thanksgiving. All church bells will ring out. Father Scriven will be playing the record of the provincial carillon over the loudspeaker system of St. Francis of Assisi Church.

Correspondence was received from the Provincial Centennial Committee asking for nominations of individuals or organizations who had made significant contributions to the Centennial program of the district.

Queen Petra reported excellent progress made on her park. Elmer Burkholder and Pete Kuc are constructing and erecting an ornamental fence, perennials are to be planted soon and the Tofield branch of the Canadian Legion are placing an arbor in the park. Plans for opening the park are to be found elsewhere in The Mercury.

Preliminary discussions of future Centennial events were begun and will be completed at a later meeting.

Local man goes to 'Land of Promise'

Word has been received that Colin Freebury arrived at [illegible], Malawi, East Africa, flying via London, England, and Blantyre, Malawi. Colin is with the St. John's Teacher Training College, a Roman Catholic [illegible], with [illegible], principal.

Canadian aid to Malawi is primarily [illegible] on a [illegible] basis, under the special Commonwealth African [illegible] plan. Some basic training assistance (scholarships) are also [illegible] on a private basis through Roman Catholic missionaries from Canada, who are active in Malawi.

During the past two years, Canadians have also served in Malawi under the United Nations Expanded Program of Technical Assistance. Another type of assistance is that furnished by the Canadian Universities Service Overseas (C.U.S.O.), a voluntary body which furnishes university graduates to developing countries. The first C.U.S.O. volunteers to Malawi arrived August 21 this year.

A comprehensive survey of MALAWI—"Land of Promise"—a magazine produced in conjunction with the Malawi Government Information Department, may be borrowed from the Tofield Library.

DRAYDEN INSURANCE & ACCOUNTING LTD.

Why don't you drop in and see us for all forms of insurance—
• Fire • Hail • Life • Auto • Casualty
— accounting, auditing, and income tax —
HOLDEN Telephone 688-3865 Alberta
STAN ROBINS, Manager

Classified Ads Bring Results!
Phone 662-1046

TRENCHING
Complete Backhoe Service
Septic Tank Cleaning
VERN'S ENTERPRISES
BAWLF — Phone 373-2187

READY TO GO FARM MACHINERY!

127 IHC SELF-PROPELLED COMBINE— Good buy at	$2600
80 IHC PULL-TYPE COMBINE	$1600
A6 CASE PULL-TYPE COMBINE	$ 350
IHC 600D TRACTOR	$3275
CASE 830D TRACTOR	$3500

M. V. Ruskenvold
PHONE 688-3816 HOLDEN

WE SHIP
LIVESTOCK
EVERY TUESDAY AND THURSDAY
NO HANDLING CHARGES ON HOGS DELIVERED TO CAMROSE!
SON LTD.
C. J. DUGGAN &
Camrose, Alberta

• ALLIS-CHALMERS
MACHINERY AND PARTS
• BRIGGS & STRATTON and CLINTON
GAS ENGINES—Parts and Service
• TRACTOR OVERHAULING
— ALL AT —
Patterson Farm Equip't
CONRAD PATTERSON
Phone 62-3930 Tofield

Drs. John Woytuck & K. L. Cullum
are pleased to announce that
DR. GLENN R. BARON
HAS JOINED THEM IN THE PRACTICE OF DENTISTRY
Ph. 699-7771 - 400 Evergreen St., Sherwood Park, Alta.

Dr. Baron will be in Tofield for the Practice of Dentistry at Dr. Freebury's office every Tuesday, beginning June 27th. Office hours: 9 a.m. to 5:30 p.m. Please use side entrance.
FOR APPOINTMENT PLEASE CALL 662-3262. (tfc)

LAW OFFICE
HENRY J. BUDNITSKY
of
ARCHIBALD, EDWARDS, WHEATLEY & SADOWNIK
Barristers and Solicitors
will be at the Tofield Town Office from 1:00 p.m. to 4:00 p.m. on the 1st and 3rd Saturdays of each month.
— Edmonton Offices at —
1010 Chancery Hall EDMONTON Phone 424-2146

OFFICIAL 1967 FORD CLOSE-OUT SALE
For the bargains of the year on—
CARS and TRUCKS!

SAVE—on Harvest Equipment!
USE THE M-F T.P.D. PROGRAM
(Time Payment Differential)
NO INTEREST UNTIL MAY 1st, 1968 ON NEW OR USED COMBINES AND SWATHERS!

BEAVER MOTORS LTD.
Phone 688-3800 Holden, Alta.

The Ryley Times

WILL YOU HELP?

Many Korean children must face the biting wind of winter half clothed and underfed, their home an unheated shack. Tuberculosis takes its toll of these under-nourished bodies, and Korea has the highest TB rate in the world. Through the Unitarian Service Committee one dollar can supply a child with a bowl of barley for 13 days or milk for three months. Despite enormous strides forward more than 20% of the Korean people still urgently need assistance, particularly the young, the sick and the very old. The USC provides aid with emergency relief and medical help, sponsors scholarships and vocational training, rehabilitates families with small loans, offers a 10-lb. barley-bonus to any woman attending a family planning clinic and is pioneering a pilot project to prevent destitute parents abandoning their children. This year the Unitarian Service Committee is appealing for $1,106,000 in funds and gifts in kind. USC Headquarters is at 56 Sparks Street, Ottawa 4.

In time of sorrow or need
for courteous and dependable service
Call 482-1581 Edmonton Collect
Day or Night
ANDREWS-McLAUGHLIN CHAPEL
(1964) Ltd.
J. E. Stinson, Tofield — Agents — Garnet Burnstad, Ryley

NOW THREE
SEARLE GRAIN COMPANY LIMITED
ALBERTA PACIFIC GRAIN LTD.
FEDERAL GRAIN LIMITED
ARE ONE
UNDER THE NAME
FEDERAL GRAIN LIMITED
809 GRAIN EXCHANGE BLDG.
WINNIPEG 2, MANITOBA

Ryley news briefs

(Mrs. S. Kolodychuk)

Mr. and Mrs. George Lindflott and Mr. Harold Bratrud from Kensett, Iowa, USA have been visiting in the Ryley district, spending a weekend with their cousins Mr and Mrs. Orvil Bray.

Mr. and Mrs. Orvil Bray were recent visitors in Edmonton with Mrs. Bray's sister, Mrs. Margaret Farley. They also visited Mr and Mrs. Jack Watson, Mrs. Bray's brother and sister-in-law.

Mrs. Alice Wilson and family of Edmonton visited with her parents, Mr. and Mrs. P. O. Oslund.

Mr. and Mrs. Raymond Laycock and family of Calgary visited with the P. O. Oslunds while their parents were there. They all visited with grandma Knudslien, who is in the Senior Citizen's Home in Camrose.

Mrs. Anna Killian has undergone surgery in the University Hospital in Edmonton and reports she is much improved in health.

TO GERMANY

Wing Commander and Mrs. Campbell Gordon and family of Ottawa, visited with Mr. and Mrs. P O Oslund for two weeks before they left for Germany where Commander Gordon will be stationed for three years.

Mr and Mrs. C. T. Laycock of Saskatoon visited at the home of Mr and Mrs P. O. Oslund for a few days last week.

Douglas Kolodychuk is spending his holidays hunting and visiting with relatives and friends.

Mr. and Mrs. Al Kolodychuk and family of Edmonton spent Sunday at the home of their parents Mr and Mrs. S. Kolodychuk.

Alan Bray of Edmonton spent the long weekend at the home of his parents, Mr. and Mrs. O. Bray.

88TH BIRTHDAY

Mrs. Amy Pope celebrated her 88th birthday Saturday, September 9, with her family and a few friends.

Captain Austin Harris of Toronto is visiting with his parents, Mr. and Mrs. Tom Harris.

Mrs. O Bray has been teaching school for the past few days while Mrs. E. Pepper is indisposed with the 'flu.

Mr. and Mrs. J. D. MacDonald have returned from a short holiday to Medicine Hat and other points.

Wendy Steven and Donald Hrynew spent the weekend with the Maaren family while their parents attended the Antique Car show at Hinton.

The Junior Luther League are having their first meeting of the season in the Lutheran Parish hall on Friday at 7:30 p.m. All girls and boys, the age of 10 to 14 are most welcome to come and take part.

The Ryley 4-H Boys' Food Club are having the first meeting of the new term on Monday, September 25, at 7:30 p.m. at the Ryley Home Economics room. All boys 12 years or over who are interested in cooking are welcome to join this group.

HOME FROM HOLIDAY

Mr. and Mrs. Bill Maaren, Douglas, Marva and Vanesa have returned from a three-week holiday. They went through Glacier Park into Montana, stopping to see the "Craters of the Moon" in Idaho.

They visited with Bill's sister and brother-in-law, Mr. and Mrs. J. Medchill and their daughter and family, Mr. and Mrs. R. Seeger in Van Nuys, California and also visited Disneyland, Marineland, Universal Studios and many other interesting points in Los Angeles. The return trip was made via the Redwood Highway to New Westminster, B.C. where they visited other relatives. They reported that of all the wonderful sights they saw, none were more beautiful than our own British Columbia and Alberta Rocky Mountains.

CHRISTMAS STAMPS 1967

The Canada Post Office will release Christmas stamps in denominations of 5c and 3c on October 11.

Principal element of the design is a group of three children singing traditional carols and Christmas songs. Clothed in suitable wear for the mid-winter season, they are flanked on the left by a snow-laden evergreen reminiscent of the traditional Yule Tree. Towering in the left background, symbolic of "Peace on Earth", is a reproduction of the Parliament Buildings Peace Tower in Ottawa.

Ryley woman passes Sept. 4th

(Mrs. S. Kolodychuk)

RYLEY — On September 4, Mrs. Bertha (Kirkland) Loce of Ryley, passed away in Camrose at the age of 78 years. She was predeceased by her husband in March of this year.

She leaves to mourn her loss two sons, Burt and Olaf both of Vancouver, B.C., and three daughters, Helen of Peace Coupe, B.C.; Olga and Gladys, both of Edmonton, and a number of grandchildren. Funeral services were held in the Ryley Bethel Lutheran Church with Pastor S. Rude officiating.

HOVELAND FUNERAL HOME
Phone 672-3131
Camrose
— OR —
Carl Nord, Ryley
Phone 663-3654

MAURY JACOBS AUCTION SERVICE
(Ball & Jacobs Auction Service)
AUCTIONEER — SALE MANAGER — VALUATOR
MAURY JACOBS — Res. Phone 479-3010
Our experience is your assurance of a successful sale.
Edmonton Public Stockyards Box 1240
Phone 476-1213
Contact our office or home numbers anytime, or phone
Boyd Stauffer, Tofield, Wm. Winspear, Ryley

LAW OFFICE
COLLINS & BRAUL
Barristers & Solicitors
300 Royal Trust Building
EDMONTON ALBERTA
Each Saturday 9:00 - 5:00 at Watson Building, Tofield
Edmonton ph. 429-1566 Tofield ph. 662-3148

BROWN'S
UNITED PURITY
RYLEY — ALBERTA
FL'ETTE BLANKETS
CHINOOK—White with pink or blue trim. Size 70" x 90" $4.79
COLORED BLANKETS
TEX-MADE—Colors Blue, Green, Gold, Beige. Size 72" x 84" $4.95
COTTON SHEETS
WHITE Size 80" x 103 $3.49
PUFF
BATH MAT SETS, $4.98

Student from India

Miss Meher Pudumgee from Poona, India, is shown working on a model's hair in a Beauty Culture class at Camrose Composite High School. She came here under the Rotary Student Exchange program, arriving September 3 after visiting in New York and Montreal. There are 22 students in the Beauty Culture department this year being instructed by Mrs. Phyllis Wilson. —Camrose Canadian Newsphoto.

DRAYDEN INSURANCE & ACCOUNTING LTD.
Why don't you drop in and see us for all forms of insurance—
• Fire • Hail • Life • Auto • Casualty
— accounting, auditing, and income tax —
HOLDEN Telephone 688-3845 Alberta
STAN ROBINS, Manager

Classified Ads Bring Results!
Phone 662-4046

TRENCHING
Complete Backhoe Service
Septic Tank Cleaning
VERN'S ENTERPRISES
BAWLF — Phone 373-2187

READY TO GO FARM MACHINERY!
127 IHC SELF-PROPELLED COMBINE— Good buy at $2600
80 IHC PULL-TYPE COMBINE $1600
A6 CASE PULL-TYPE COMBINE $ 350
IHC 600D TRACTOR $3275
CASE 830D TRACTOR $3500
M. V. Ruskenveld
PHONE 688-3816 HOLDEN

Centennial committee reviews '67 activities

(Grace Phillips)

The Tofield Centennial Committee were guests of Mr and Mrs. Bill Christensen on Friday evening Sept. 8. Dr W H Freebury, president of the committee, was in the chair, and six other members were present.

A letter had been received from the Viking Centennial Committee re the Centennial Caravan which will be in Viking on October 12. The letter stated that it was hoped to provide some entertainment in the Carena during the time the Caravan was in operation, and Tofield was asked to contribute some items to this program. Marie Worton will be in charge of the Tofield contributions to the program.

Father Scriven reported that the play he is directing is ready to go into rehearsal next week. Father Scriven has chosen "The Importance of Being Ernest", by Oscar Wilde, as his theatrical contribution to Tofield's Centennial program. It will be remembered that scenes from this play were presented as part of "The Passing Parade". Several of the same actors, including Jeff Norton and Shari Ast, who will come from Edmonton to participate, as well as Mrs. Dunham of Tofield, will be taking part in the complete version of the play. They will be supported by Gerry Hardy and Brian Schultz, who have both been outstanding high school drama students. Other competent local actors will complete the cast, a complete list of which will be published later. The target date is set for late in October. All proceeds of the play will go towards retiring the debt on the Community Centre.

Father Scriven reported that special services were planned for all the churches on Thanksgiving. All church bells will ring out. Father Scriven will be playing the record of the provincial carillon over the loudspeaker system of St. Francis of Assisi Church.

Correspondence was received from the Provincial Centennial Committee asking for nominations of individuals or organizations who had made significant contributions to the Centennial program of the district.

Queen Petra reported excellent progress made on her park. Elmer Burkholder and Pete Kuc are constructing and erecting an ornamental fence, perennials are to be planted soon, and the Tofield branch of the Canadian Legion are placing an arbor in the park. Plans for opening the park are to be found elsewhere in The Mercury.

Preliminary discussions of future Centennial events were begun and will be completed at a later meeting.

Local man goes to 'Land of Promise'

Word has been received that Coun Freebury arrived at Likuni?, Malawi, East Africa, flying via London, England, and Blantyre, Malawi. Coun is with the St. John's Teacher Training College, a Roman Catholic order, with Brother Noel, principal.

Canadian aid to Malawi is primarily furnished on a bilateral basis, under the Special Commonwealth African Assistance plan. Some basic training assistance (scholarships) are also furnished on a private basis through Roman Catholic missionaries from Canada, who are active in Malawi.

During the past two years, Canadians have also served in Malawi under the United Nations Expanded Program of Technical Assistance. Another type of assistance is that furnished by the Canadian Universities Service Overseas (C.U.S.O.), a voluntary body which furnishes university graduates to developing countries. The first C.U.S.O. volunteers to Malawi arrived August 31 this year.

A comprehensive survey of MALAWI—"Land of Promise"—a magazine produced in conjunction with the Malawi Government Information Department, may be borrowed from the Tofield Library.

WE SHIP LIVESTOCK
EVERY TUESDAY AND THURSDAY
NO HANDLING CHARGES ON HOGS DELIVERED TO CAMROSE!
C. J. DUGGAN & SON LTD.
Camrose, Alberta

• ALLIS-CHALMERS
MACHINERY AND PARTS
• BRIGGS & STRATTON and CLINTON
GAS ENGINES—Parts and Service
• TRACTOR OVERHAULING
— ALL AT —
Patterson Farm Equip't
CONRAD PATTERSON
Phone 62-3938 Tofield

Drs. John Woytuck & K. L. Cullum
are pleased to announce that
DR. GLENN R. BARON
HAS JOINED THEM IN THE PRACTICE OF DENTISTRY
Ph. 699-7771 - 463 Evergreen St., Sherwood Park, Alta.
Dr. Baron will be in Tofield for the Practice of Dentistry at Dr. Freebury's office every Tuesday, beginning June 27th. Office hours: 9 a.m. to 5:30 p.m. Please use side entrance.
FOR APPOINTMENT PLEASE CALL 663-3242.
(tfn)

LAW OFFICE
HENRY J. BUDNITSKY
of
ARCHIBALD, EDWARDS, WHEATLEY & SADOWNIK
Barristers and Solicitors
will be at the Tofield Town Office from
1:00 p.m. to 4:30 p.m. on the 1st and 3rd Saturdays of each month.
— Edmonton Offices at —
1010 Chancery Hall EDMONTON Phone 424-2146

OFFICIAL
1967 FORD
CLOSE-OUT SALE
For the bargains of the year on—
CARS and TRUCKS!
SAVE—on
Harvest Equipment!
USE THE M-F T.P.D. PROGRAM
(Time Payment Differential)
NO INTEREST UNTIL MAY 1st, 1968 ON NEW OR USED COMBINES AND SWATHERS!
BEAVER MOTORS LTD.
Phone 688-3809 Holden, Alta.

QUALITY PRINTING DONE QUICKLY AND REASONABLY

- ★ POSTERS
- ★ CHEQUES
- ★ BOOKLETS
- ★ PROGRAMS
- ★ HANDBILLS
- ★ ENVELOPES
- ★ INVITATIONS
- ★ POSTCARDS
- ★ LETTERHEADS
- ★ RULED FORMS
- ★ BUSINESS CARDS
- ★ WORK ORDERS
- ★ GUMMED STICKERS
- ★ RECEIPT BOOKS
- ★ SHIPPING TAGS
- ★ 4 PAGE FOLDERS
- ★ STATEMENT FORMS
- ★ WEDDING STATIONERY

BUSINESS FORMS

The Mercury

John McMann of Tofield passes away on Sept. 5th

On September 5th, John McMann of Tofield, formerly of Chauvin Alberta, passed away at the age of [illegible] years. His wife Pearl pre-deceased him October 1960.

Left to mourn his loss are his two daughters Mrs. Alice Ashdown of Tofield, Mrs. Ida Feero of Edmonton two sons, George and Roy of Tofield. Ten grandchildren, Mrs Frieda ([illegible]) [illegible] of Calgary; Clare Feero of Vancouver Mrs. Velma [illegible]ro Rahn of [illegible]; [illegible] Feero of Edmonton, Cheryl and Sharon McMann of Tofield; Dale, Lorna, Donna, and Elaine McMann of Tofield; four great-grandchildren, Kevin and Shauna Lee Ham of Calgary, Kenneth and Michele Marie Feero of Van[illegible]; six [illegible] Perry of Mission, B.C., Joe of Wainwright, George of Ribstone, Oscar, Roy and Leo of Chauvin

Rev D. T Anderson officiated at the [illegible] services, held at Andrew - McLaughlin Funeral Chapel on Friday, [illegible] 8th Pallbearers were Melvin Mikkelson, Rudolph Mikkelson, Donovan Welwood, Sterling Wel[illegible] [illegible] Williams and Harry [illegible]. Interment was in [illegible]lawn Memorial Park in Edmonton.

Floral Tributes

To Dad from Alice, Ida and Ches, George and Hazel, Ray and Fern, Frieda, Abe, Kevin and Shauna, Clare, Claire Jean, Kenneth and Michele, Velma and Len, Roger, Cheryl and Sharon, Dale, Lorne, Donna and Elaine, Joe and Thea, Gordon and Fern, Robert and Sadie, Lorne and Rita and family, Orville, Hazel and family, Ron and Marlene, Laurie, Lynn, Allee, Dorothy, Elva and families, Minnie, Harvey and Elaine, Stewart and Eva, Ray and Marion, Ray and Doreen, Elmer and Marilyn and families, and The Betty Shop.

Memorials

To Tombstone—Gregory, Roy and Mary

To [illegible] Fund—Glen and Betty

To Lillian Mikkelson, Missionary to Arabia—Leo and [illegible]line, Gordon and Jean, Lyle and Irene Ralph and Karen, Keith and Marlene and Jerry.

To Gideon Bibles—from Beulah Alliance Womens Prayer Fellowship, Harry and Edna, Stanley and Bessie

To Vera Mikkelson, Missionary to India—Cleo Windsum.

To Tofield Baptist Church — Mrs. Francis, Mrs. McGinitie, Mrs. Olson, Mrs. Gunther and Mrs. Schmautz.

Card of Thanks

We wish to thank our many friends and relatives for their kindness [illegible] assistance to us in the loss of our beloved father. We are very appreciative for letters, [illegible] flowers received, and [illegible] made in Dad's name Special thanks [illegible] D T. Anderson, Mrs. Doreen Brewer, Pallbearers, Andrew - McLaughlin Funeral Chapel, doctors and staff of Tofield Hospital

Alice, Ches and Ida, Georg and Hazel, Ray and Fern.

25-38C-2

Kingman district news items

(Mrs. J. A. [illegible])

Mrs. Gray [illegible] her daughter Kay, and the Harvey [illegible] family, all of Fort McLeod, Mr. and Mrs. Ross Flemming and family, Mr. and Mrs. Elwood Flemming and family, [illegible] and Mrs. Magnus Klovgaard and family of Edberg were at the Leroy [illegible] home on August 27th for a family gathering. Mrs. Chester is a sister of Leroy Flemming.

Mr and Mrs. Harvey Hovelson, Mr and [illegible] Norman Hovelson and Mr and Mrs Adolph Tollefson spent the long weekend on a motor trip to Creston, B.C.

Dr. and Mrs. D. M Asp and girls of Calgary spent a few days last week at the Alex Asp home.

Mr. and Mrs. J A Holte had her granddaughter, [illegible] Holte of Sherwood Park visiting her for a few days last week

Alfrieda Suchan and Gary returned home Thursday after spending the summer holidays with her parents in Saskatchewan and a trip to the United States

Philip Flemming, who is employed at Nisku with Air Canada spent three days with his parents, the Ross Flemmings. Allan Flemming is now home for 10 days from his employment at Rainbow Lake

Mrs Dennis Simonson is home from the hospital and is recuperating at the C D Simonson home

Mrs Albin Anderson and Audrey left by train for Burnaby, B.C. on Saturday where they will visit with the C. Murray Hydes, Gordon Vauges and many other former Kingman people.

Mr and Mrs Pat McCarthy and children arrived home on August 23 from a trip by air to Cork, Ireland. Mr McCarthy was born in Ireland coming to this country 19 years ago, and this was his first trip back to visit his parents and family. They reported a wonderful time although the weather was showery and damp. They also spent about four days in England and were away 7½ weeks.

Mrs. Holte spent three days last week with her son and family at Sherwood Park.

The wisest penny we know.

We call it a power penny. In the past 20 years it has become "blue chip" currency — for it's the only kind of penny that has doubled in value. Every home maker can live like a queen (even without a butler or maid) with electrical servants like these.

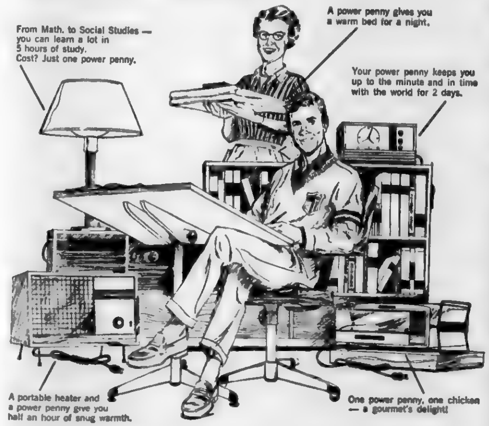

MORE POWER TO YOUR PENNY with today's electrical living!

CALGARY POWER LTD.

Receive law course certificates

(Grace Phillips)

Certificates signifying the successful completion of the course in Business Law have been received by the Tofield Community League for presentation to the participants in this course held last winter in the Tofield Community Centre, for which Walter Braul was the instructor.

Those attending classes were George Arnett, John Baergen, George Boese, Hans Christensen, Keith Francis, Marvin Giebelhaus, Rita Halverson Peter Jakubow, George McFadzean, Ralph Mason, Roy Murray, V. C Olson, Merlin Stauffer, Carol Swanson, Arnold Swift and Ed Watson.

This course under the tutelage of Mr. Braul was held on Friday nights and was both enjoyable and profitable for the members of the class.

It was sponsored locally by the Tofield Community League and supported by the Federal Department of Manpower and Immigration in Alberta, this program is under the direction of the Division of Vocational Education.

At the close of last winter's course, interest was expressed in a course in Bookkeeping for Small Business for the winter of 1967-68. Anyone interested in becoming a participant in this course is asked to leave his or her name with George McFadzean at the Tofield Drug Store If enough names are received, an instructor will be requested. The fees for such course range from $10 to $15; fifteen members are the minimum requirement for each class.

Grand Opening of Petra's Park will be held in Tofield soon

(Grace Phillips)

Don't put your Centennial costume away yet! You will be wearing it at the Grand Opening of Queen Petra's Park late in September.

By this time, everyone in the Tofield area must have seen the pleasant park which has been created, at Queen Petra's request and, to a large extent, by her royal efforts. The park is situated opposite the well-equipped children's playground maintained by the Tofield Lions Club.

Many individuals and organizations have contributed trees, shrubs and labor in creation and maintenance of the park. The employees of Northwestern Utilities have contributed a gas-light and the Tofield Legion is ready to install an ornamental arbor.

In late September or October, the Tofield Centennial Committee plans to have a formal opening of Queen Petra's Park. The opening ceremony will be planned for 6.00 p.m. at the park. This will be followed by a community supper—a special supper, since it will take the form of an ethnic food festival—in the Tofield Community Centre.

Members of various ethnic groups will be asked to contribute national dishes to what will undoubtedly be a feast. If you have a favorite national dish, double or treble the recipe, for everyone will want to taste it! Each family will bring its own dishes—this will help solve the table-setting and dish-washing problems.

This will, in turn, be followed by a program, which is being arranged by the Centennial Committee. It is hoped to have guest speakers as well as items from local groups. Queen Petra has suggested that people who have good slides of Tofield's Centennial events might allow these to be shown to the audience. If they are loaned, they should be marked with the owner's name to prevent confusion later. If you have slides which could be used, please contact Queen Petra. Movies of any Centennial event would also be welcome.

Centennial costumes will be worn to this important event in Tofield's Centennial Year!

Complete Real Estate and Insurance Service

OFFICE HOURS: 9:00 AM to 5:00 PM
Every Saturday in the Tofield Hotel
TOFIELD—PHONE 662-3417

Agents for Wawanesa & Alsbalmers Insurance Companies.

CENTRAL AGENCIES CAMROSE LTD.

4923 - 50 St., Camrose Phone 672-4491
Res. 672-2880 or 672-3696 (10-tfn)

LAW OFFICE

EDWARD PIASTA
Barristers & Solicitors
of
Messrs. Liden, Ackroyd, Bradley, Phillon & Piastra
Barristers & Solicitors
301 Revillon Building, Edmonton, Alberta
Telephone 424-0811

Attends at HOLDEN at the Village of Holden, Secretary-Treasurer's Office each TUESDAY afternoon, between the hours of 1:30 P.M. & 4:30 P.M.

Telephone 688-3846 (22-tfn)

Sept. 14, 15 & 16 **CO-OP** 1867-1967

TURKEYS	Canada Grade "A", 9 - 13 lbs.	lb. 45c
BOLOGNA	Maple Leaf. By the piece	lb. 39c
PORK SAUSAGE	Maple Leaf	2 lbs. 99c
LETTUCE	Big, crispy heads	2/49c
TOMATOES	SCONA, fresh	14 oz. 29c
COFFEE	Blue Ribbon. Regular Grind	lb. 75c
ORANGE JUICE	Co-op, 48 oz. tins	2/79c
MARGARINE	Kraft	2 lbs. 69c
OXYDOL	King Size	$1.65
BEANS with PORK	Libby's, 14 oz. tins	4/95c
COOKED SPAGHETTI	Libby's, 14 oz.	5/99c
SUGAR	White Granulated 25 lbs.	$2.35

Recipe box

Treat the family to a special breakfast surprise, Double Cinnamon Breakfast Rolls fresh from the oven. This spicy variation of the traditional favorite has cinnamon right in the dough. Served warm and frosted, they can turn breakfast into a banquet.

DOUBLE CINNAMON BREAKFAST ROLLS

(Cool Rise Method)

- 5-6 cups flour (regular or instant blending)
- 2 tsp. sugar
- ½ cup warm water (105°-115°F)
- 2 pkgs. active dry yeast
- 1 cup warm milk (105°-115°F)
- ½ cup granulated sugar
- 1½ tsp. salt
- 2 tsp. cinnamon
- ¼ cup softened margarine or shortening
- 2 eggs
- ½ cup softened butter or margarine

Combine:
- ⅔ cup firmly packed brown sugar
- ½ cup raisins
- 1 tbsp. cinnamon
- saran wrap

Put flour into dry measuring cup, level off and pour measured flour onto wax paper.

Dissolve 2 teaspoons sugar in two-thirds cup warm water in large bowl. Sprinkle yeast into water mixture. Let stand 10 minutes, then stir well. Add warm milk, granulated sugar, salt, cinnamon, ¼ cup margarine, eggs and 2 cups flour. Beat with wooden spoon or electric mixer at low speed until smooth (about 1 minute). Then beat vigorously with wooden spoon (150 strokes) or electric mixer at medium speed (2-3 minutes) until thick and elastic. Scrape sides of bowl occasionally. Stir in remaining flour gradually with wooden spoon. Use just enough flour to make a soft dough which leaves sides of bowl, adding more if necessary. Turn out onto floured board. Round up into a ball.

Knead 5-10 minutes or until dough is smooth, elastic and no longer sticky. Cover with saran food wrap then a towel. Let stand for 20 minutes on board. Punch down. Divide into 2 equal portions. Round up each portion.

Roll each portion into a 18x15-inch rectangle on lightly greased board. Spread each with 2 tablespoons softened butter. Sprinkle with ½ the brown sugar mixture. Roll up like jelly roll, beginning with 15-inch side. Pinch lengthwise edge to seal. Cut into 15 1-inch pieces. Place rolls cut-side down in greased muffin pans. Cover pans loosely with saran food wrap.

Refrigerate 2 to 24 hours at moderately cold setting. When ready to bake, remove from refrigerator. Uncover and let stand for 10 minutes while pre-heating oven.

Bake at 375° F. for 20-25 minutes or until done. Bake on a lower rack position for best results. Remove from muffin pans immediately. Cool on rack. Frost with confectioners sugar frosting if desired. Yield: 2½ dozen rolls.

The cultivation of tact is important in all lines of work. You can't learn this art in a day. We never graduate from the school of tact. It is the work of a lifetime.

Holden CC re-convenes after summer holidays

(Mrs. G. H. Taylor)

Holden and District Chamber of Commerce re-convened after the summer holiday when they held their first meeting of the season September 5, in the Holden Community Hall. The supper was catered to by the Holden Lodge O.O.R.P.

Bruce Budd, past president, was in the chair and then turned the office over to the new president, Stan Robins, who introduced his executive—Jack Stambaugh, vice-president; Dennis Shavchook, secretary; and Paul Lamshan, treasurer.

The Medical Centre, which is of importance to all Holden and district residents, was discussed. A motion was passed by members that all donations which had been made towards this be returned, with thanks to all. This decision was very difficult to make, as many hours of planning and canvassing had been done by Chamber members for this endeavor. However, as a doctor's services had not been obtained and it had been agreed when the canvass was made that if construction of a clinic was not completed, all donations would be returned, the meeting had no recourse but to go along with this decision. The Chamber of Commerce members wish to advise that all contributors to the Medical Centre Canvass should be in receipt of their returned donation by Sept. 15, and anyone who may be inadvertently missed is requested to contact Stan Robins.

A special vote of thanks was extended to Bruce MacDonell for his efforts in trying to obtain a doctor for Holden and district.

Special guests were introduced by the president—members of the Tofield detachment of the RCMP, who gave short talks and answered questions put to them. Cpl. Murray and Const. Butler were thanked for attending and for their informative talk.

New members were then introduced and welcomed, namely: Mrs. Mary Basarabe, Mrs. Helen Smith, Gordon Langford and Leland Barr.

A long-time member and supporter of the local Chamber of Commerce, H. S. Beveridge was nominated and elected as "Honorary President" for the year, and all extended many thanks for his years of work.

The next meeting will be held Tuesday, Oct. 3, in the Holden Community Hall, with supper commencing at 6:30 p.m., and a guest speaker will be in attendance.

NOTICE

TOWN OF TOFIELD WATER CONSUMERS

Notice is hereby given that on SATURDAY, September 16th, 1967 at 11 o'clock p.m. to 2:30 a.m. SUNDAY morning, the WATER WILL BE SHUT OFF. This is to enable the WATER TREATMENT PLANT to be cleaned for your protection.

Rita E. Halverson,
Secretary-Treasurer.

PLYWOOD or DROP SIDING

Grain Bins

2x6 STUDDING — 4x6 SKIDS

Ready to Go!

12 x 14 x 8 ft.	12 x 16 x 8 ft.
$350	$380

25% DISCOUNT

on Kitchen Wares, Electrical Goods, Mirrors, etc.

CROWN LUMBER COMPANY LIMITED

DIVISION OF CROWN ZELLERBACH CANADA LTD.
PHONE 662-3273, TOFIELD

Beauty of Lake Louise

Lake Louise, located at an elevation of 5,675 feet and dominated by the majestic Victoria Glacier, is one of the scenic wonders of the world and each year attracts hundreds of talented students who go to hotels in the Canadian Rockies for summer employment. Students this year included Toronto ballerina Wauneen Thompson, left, and concert soprano Brenda Chenier, of Timmins, Ontario. Outside the Chateau Lake Louise, in an off duty hour, the camera caught both girls reading under the rays of a dazzling sun, a practise deplored by eye care experts. Researchers for the Murine company warn that even dark glasses aren't sufficient protection and three words should be applied: "Don't Do It!"

Over 100 apply for entry to CLC Jr. College

Registrations at Camrose Lutheran College are not completed yet, but there is likely to be an increase in the number attending the Junior College. At present, 100 applications have been received for that department, 74 of which have been completed and accepted. Last year the total number in the Junior College was 80 students.

Registrations in the high school are slightly down from last year, with a total of 107 compared with 120. Of the total, 24 are in Grade 10, 42 in Grade 11 and 41 in Grade 12. Seventy-three of them are in residence at the college.

South Edmonton Denture Clinic Ltd.

G. GUENTHER
CERTIFIED DENTAL MECHANIC
7906 - 104th STREET
Phone 433-0485

SPECIALISTS in—
WEDDING PORTRAITS ★ FAMILY PORTRAITS
FEATURING: PORTRAIT OF THE MONTH —IN NATURAL COLOR.
Cameras and all Photographic Supplies

Langbell's STUDIO
CAMROSE

Phone 672-2811 4925 - 50 Street

Alberta history 'book' goes on sale tomorrow

A colorful 344-page book on Alberta's natural history, produced as a Canadian centennial project, will go on sale in retail outlets throughout Alberta tomorrow.

Production of the natural history book has been a major publishing event believed to be unique in North America. The editor-in-chief of the book is Dr. W. George Hardy of Edmonton.

The finished volume is divided into 14 chapters covering the fields of astronomy, geology, climate, geography, the flora and fauna of the various regions of the province, study of aquatic life, history of man in Alberta, and the early natural history explorations and the study of natural history. The book is illustrated with 55 maps, 158 drawings, 173 black and white photographs and 172 colored photographs.

Due to financial support given to the project by the patron companies, Northwestern Utilities Limited, Canadian Utilities Limited and Northland Utilities, the first edition will sell for $5.95, considerably less than normal retail price.

FOR THE FREEZER

BREAD Sliced or Unsliced .. **5/$1.00**

(Saturday, Sept. 16th. only)

SPECIAL RATES FOR LARGE ORDERS
Weddings, Banquets, Church and Social Functions

VERNER'S BAKERY
TOFIELD, ALTA.
We Deliver in Tofield Phone 662-3255

Do you need a new or good used baler?

We have on hand for immediate delivery:
1—Massey-Ferguson No. 3
1—New Holland 68 (P.T.O.)
1—New Holland 68 (Motor)

Buy your new baler now for 35% DOWN with no interest until July 1, 1968.

WE ALSO HAVE USED AUGERS
at very reasonable prices.
SEE ALL THESE AT—

K & M Farm Supplies

PHONE 662-3105 TOFIELD, Alta.

A UNIQUE BOOK ON ALBERTA'S NATURAL HISTORY

BECOMES AVAILABLE SEPT. 14th

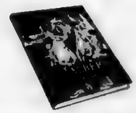

Alberta's four major associated gas and electric utility companies are pleased to announce the publication of a book on the natural history of our province, as a tribute to Canada's 100th birthday.

ALBERTA - A NATURAL HISTORY is the centennial project of Natural History and Learned Societies in Alberta, and from the ranks of these societies came most of the 30 distinguished authors and editors who produced the authoritative manuscript. The editor-in-chief was Dr. W. George Hardy of Edmonton.

Here, under one cover is revealed the fascinating story of Alberta's natural environment: astronomy, climate, geology, geography, the flora and fauna of the province, early natural history explorations, the study of aquatic history and the history of man.

Many of Alberta's outstanding photographers contributed color and black and white photographs to complement the text, and artists and cartographers were commissioned to produce maps and drawings.

The finished volume is 344 pages in length with over 500 illustrations. School children will find it a valuable reference, and all who read it will gain a greater knowledge and understanding of Alberta's natural environment and man's relationship to this environment.

In addition to providing financial assistance towards the production of the book, the utility companies, as patrons of the project, have been pleased to set aside over 2,000 copies for complimentary distribution to schools (grades seven to twelve), libraries and senior citizen homes throughout the province.

The patron companies commend ALBERTA - A NATURAL HISTORY to all Albertans and complement the editors, authors, photographers and artists, whose generous contributions of time and talent have made such a publication possible.

Patronage of "Alberta - A Natural History" has been the centennial project of:
CANADIAN WESTERN NATURAL GAS CO LTD
NORTHWESTERN UTILITIES LIMITED
CANADIAN UTILITIES LIMITED
NORTHLAND UTILITIES LIMITED

ALBERTA — A NATURAL HISTORY will be available at Camrose Stationery Ltd., and Gospel Book Mart, Camrose, on publication day, Thursday, September 14th.

Holden and district news briefs

(Mrs. G. H. Taylor)

Mrs. Lars Ritland was taken to Tofield Hospital on Saturday for a check-up, and will be there for several days.

Mr. and Mrs. Earling Henderson of Taber spent the holiday weekend visiting her mother, Mrs. Mabel Siser On the Sunday, they all drove to Edmonton and were dinner guests with the Hendersons' daughter, Donna and family

Mrs. James, who was a patient in Tofield Hospital for a few days this past week for a check-up, returned home the latter part of the week. She left for Edmonton on Monday morning to leave by train for Victoria, B.C., to visit with her daughter Irene and family, and in Vancouver with her son Arthur and family before returning home

FATAL ACCIDENT

Mrs. Mabel Siser received the sad news a few days ago that Danny Johnson, of Fort Saskatchewan, had been killed in a car collision when going to school last Friday. He was the half brother of Mrs. Siser's grandson

Mrs. Oscar Jinakereld is staying in the Bethany Nursing Home in Camrose, as her eye-sight has failed and she needs assistance to get around.

Carl Anderson drove Mrs. Henry Hansen to Camrose on Friday afternoon to visit her mother, Mrs. Cease, who is a patient in the nursing home there

Mr and Mrs Sam Black left for Calgary on Sunday morning for a couple of days to attend the G.M. motor show and convention.

Mr. and Mrs. Brian Taylor and children and his mother, Mrs. Geo. H. Taylor, were Tuesday visitors at Leduc with family friends. Mr. and Mrs Robert Read Sr., former old time residents of Holden The B. Taylors left on Monday to return to Ottawa, stopping en route at Winnipeg to visit a friend.

Mrs. Carrie Bratrud, a former south Holden district resident, visited her brother and sister-in-law, Mr. and Mrs. Lars Hilland, on Tuesday of last week, and was also a supper guest of Mr. and Mrs. T. A Liden

Mrs. N. L. Campbell returned home September 2, after spending the past six weeks a patient in Leduc Hospital and a week convalescing at the home of her daughter, Mrs. Ken Campbell. Marjorie drove her mother home, staying overnight and returning to Leduc Monday afternoon.

Mr. and Mrs. Brian Taylor and children of Ottawa, who were visiting with his parents, Mr. and Mrs. G. H. Taylor, were Wednesday and Thursday visitors and overnight guests at the home of her cousins, Mr. and Mrs. Van Ems, at St. Albert, also visiting with several friends in Edmonton.

Mrs. Emma Nordstrom is visiting for several days with her daughter and family at Sundre.

Mr and Mrs Henry Tiedemann and sons, Robert and David, motored to Edmonton on Wednesday evening to enter David at Concordia College, where he will take high school.

Joe Alexander, who has been rural mailman on routes 1 and 3 for the past several years, recently resigned, and mail deliveries have been taken over by Ralph Mason.

Mr and Mrs. Percy Barlow are visiting with their daughter Beth and family, Mr. and Mrs. Ernie Mertz, at Viking, helping with the harvest.

IT'S A BOY!

Mr. and Mrs. Frank Metzger nee Gloria Komarnisky of Agoura, California, have been receiving congratulions on the birth of a son, Francis Xavier, weight 6 lbs. 14 ozs., born August 1st.

Mr. and Mrs. Art Kashman and children, of Edmonton, were visitors over the weekend with his parents, Mr and Mrs Bill Kashman, and attended the wedding of a relative at Borschiow on September 9.

Mr. and Mrs. Bill Kashman received word last week from their daughter Jane, who is presently on a five-week tour of several European countries with three girl friends, that they arrived at Amsterdam, Holland, and then were leaving for London, England.

Mrs. Campbell's grandson, Jimmie Campbell of Leduc, left for Toronto last week, arriving there Sunday night. He and a friend were met by Bill Campbell, Jimmie's uncle, and were overnight guests at his home before registering at the University of Toronto on Sept. 11. Jimmie is taking music there, and will specialize in clarinet and saxaphone.

The Pioneer Group met September 7 at the home of Mrs. Mary Hooper, with 11 ladies present. Donations were taken by Mrs. J. A. Giebelhaus, and the sewing committee was re-organized, as two of the previous members have left The next meeting will be held at the home of Mrs. Lars Olsen on October 5, with Mrs Mary Hardy taking the devotions Sewing will also be ready to hand out to members

Mr and Mrs Henry Tiedemann and son Robert were Sunday visitors in Edmonton

Ray Hovland, Village Secretary, has been on holidays this past week, helping with the harvesting on the farm The Village office was closed for the week as Mrs Taylor was also on holiday

FOR ALL KINDS OF
INSURANCE
See—CHAS. NOLAN
Phone 662-3130 Tofield

County of Beaver #9
OFFICE HOURS:
9:00 A.M. to 3:00 P.M.
Monday through Friday.
Saturday, closed all day.

NOTICE OF NOMINATIONS
TOWN OF TOFIELD

PUBLIC NOTICE is hereby given that I will attend at the TOWN OFFICE on Wednesday, the 27th day of September, 1967, from ELEVEN o'clock A.M. in the forenoon until TWELVE o'clock noon, for the purpose of receiving Nominations of Councillors for the ensuing three years

At the same time, place and date above mentioned, nominations for a member of the Board of the TOFIELD MUNICIPAL HOSPITAL DISTRICT No. 47 will be received

Given under my hand at Tofield this 13th. day of September, 1967

Rita E. Halverson,
Returning Officer. 2 & 3t

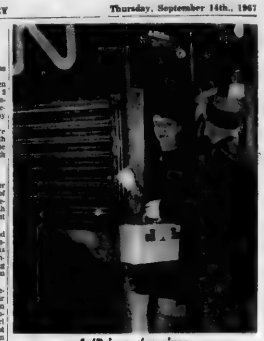

A 'Princess' arrives

Janet Olesen of Daysland and Rosalind returned home last Thursday morning, after being crowned Canadian Dairy Princess at ceremonies held during the Canadian National Exhibition in Toronto. Janet is helped from the train by a conductor, as her mother, Mrs. Ed Olesen prepares to descend. —Camrose Canadian Newsphoto

CATTLEMEN AND FEEDERS

WARBLES and LICE

cause heavy losses to cattle producers through carcass and hide damage.

★

Individual herd treatment is good

★

COMMUNITY CONTROL IS EVEN BETTER

★

In an area where all cattle are treated, warble fly populations can be eliminated. Gadding is avoided. Reinfestation is reduced

Treat your beef herd with a systematic insecticide during September, October or November

★ Be sure you treat this fall—
★ Follow the manufacturer's directions on the label of the insecticide container—
★ Contact your district agriculturist for more detailed information—

W. H. T. MEAD, Director
Animal Industry Division

PROVINCE OF ALBERTA
Department of Agriculture
Hon. H. E. Strom, Minister — Dr. E. E. Ballantyne, Deputy Minister

B.C. youth wins Peace essay contest

Canada's A. Russel, Wodell [illegible] Creek-area B.C. [illegible] Peace Arch [illegible] Universities of B.C. [illegible] Peace Arch [illegible]

Competitive Prices
FREE ESTIMATES
PHONE 672-2555

We will deliver promptly the right amount of correctly mixed concrete to your job, strength guaranteed as specified.

FOR YOUR PROTECTION, the control of our concrete is checked by a registered testing firm. All sand and crushed rock used is tested to insure proper strength.

We stock 'Type 5' Cement for alkali soil conditions.

Camrose Transit Mix Ltd.

Mercury Classifieds

Fifty cents for the first issue, seventy-five cents for two issues or three for a dollar. Two cents a word for anything over twenty-five words. Cards of thanks have a minimum of one dollar for fifty words — two cents a word will be charged over the minimum.

FUTURE DATES

ANNIVERSARY RECEPTION
You are cordially invited to a Reception honoring Mr. and Mrs. J. W. Robinson on the occasion of their 35th Wedding Anniversary, Sunday, September 17, 2.30-5.30 p.m., in the United Church Hall, Tofield. 1-2p-3750

CARDS OF THANKS

I would like to express my most sincere thanks to all my many friends for the lovely letter cards, flowers, visits and well-wishes during my stay in Leduc Hospital. They were greatly appreciated along with the kind thoughts of all. Thank you all again, for the kindness
—Beth Campbell
2p-3811

We wish to sincerely thank all our friends and relatives for the gifts and kind wishes on our 25th Wedding Anniversary. We invite you to come and help us use the beautiful Elmwood Cascade Display Table we have purchased with the donations you have given us. God bless you.
—Maynard and Erma Stauffer.
2c-3760

We would like to take this opportunity to sincerely thank our relatives and many friends for helping Donald and Marion make our 25th Wedding Anniver. ry a most memorable occasion; also for the gifts and good wishes.
—Jack and Inga Hardy.
2p-3761

PERSONAL

$20.00 REWARD for information of recovery of an oil painting taken from the rounds of Hayal Alexandra Hotel.
—A. E. Hatton, Tofield.
3-4-5p-3755

LOST AND FOUND

LOST—Mueller brass valve body with valves, between Ryley and De water plant. Reward. Village of Ryley. 1t—3834

FOR SALE

1953 JOHN DEERE A.R. Tractor, equipped with starter, lights, hydraulic, and P.T.O. in good condition throughout. Contact S. J. Komarnisky, Ph. 608-3407, Holden
3t-1-2p-3742

NO. 84 IHC 6' COMBINE, with big motor, fair shape, $150.00; 1949 Reo 1½-ton Truck and box, in running order, $75.00. Ted Jacobsen, Phone 663-3280, Ryley.
3t-1-2p-3757

FARMS FOR SALE

¼ SECTION—type 7 soil; has power & 4 granaries. 155 acres cult. and 5 acre building site, located in Ryley district.

160 ACRES — all fenced; 130 acres cult. (50 in brome grass). Good natural water supply.

2 HOUSES IN RYLEY.

GARNET J. BURNSTAD
REAL ESTATE
Ph.: 662-3653 or 663-3671, Ryley
3-C-3757

BALES BROME & WILD HAY. Harold Litwin, Phone 662-3171.
3p-1-2-3748

FOR SALE OR RENT—2 Houses in Tofield; all utilities. For further information, please contact D. H. Shaw. Phone 662-3256.
3t-1-2c-3813

1967 MERCURY ½-TON, 4-speed, V-8, radio, custom cab and stock rack. Albert Krystal, Box 382, or ½-mile north of Creamery.
1-3-2p-3751

FOR SALE

3-BEDROOM HOUSE in Ryley, on foundation, with all utilities, on 2 lots. The former Harry Dodgin home. Will sell reasonable. For further information, write Wm. Dmytruk, 361 Portage Ave., Chilliwack, B.C. Phone 795-135. 1-3-4c-3810

SPECIAL VALUES
In Used Merchandise!
HAMMERMILLS — HARROWS
GAS & ELECTRIC RANGES
TV's — FRIDGES
Macleods
Tofield
33-4tfn-3668

J. E. Stinson — Notary Public
Agent for Tyler's Flowers and Andrews - McLaughlin Funeral Chapel. Phone 662-3274 or 662-4046, Tofield. 4tfn

1967 CROP Baled Alfalfa, Timothy and Native Hay. D. J. Heidebrecht. Phone 662-3621 after 5.00 p.m. 1-3-2p-3749

30" GAS KITCHEN RANGE, in good condition. Phone 662-3841, or see John Tiedemann
3-3-4p-3762

YEAR OLD HENS, 35c. Peter Munkedal, Phone 663-3165.
3-3c-3807

FRESH SEASON'S HONEY, 25c per pound in your own containers. Carlsrud Apiaries, 2 miles east of Lindbrook Hall; north side of highway. 3-3-4-5p-3764

1947 WILLYS JEEP; cheap for cash. Winch and Warren hubs equipped. Gordon Garford, Phone 663-3627. 3-3-4c-3763

MERCURY
CLASSIFIED ADS
GET RESULTS
F—A—S—T!

1948 MERCURY ¾ - TON, nice shape, runs well $175.00 or offers. Jack Maguire, Lindbrook, Alta.
3-3-4p-3766

1 3-WAY CROSS BOAR, 300 lbs. Good children's ponies. Earl Hoare, Phone 663-3397. 3-3-4p-3767

20 MILK COWS and Heifers. G. H. Ferguson, Phone 663-3174
3p-3768

2 FRESH CROSSBRED Holstein and Hereford Cows, with small calves. B. M. Lazarenko, Phone 663-3139. 3-3-4c-3761

FOR SALE OR RENT—3-yr. old 5-bedroom Home: feature wall; double furnace; double plumbing; mahogany finish; 14 by 16 games room built for owner. Phone R. Nahrebecki, 663-3419.
3-3-4p-3754

FOR RENT

PARTLY FURNISHED Basement Suite; available Sept. 1. J. R. Francis, Phone 663-3189
33-1-3c-3746

3-ROOM PARTLY FURNISHED Suite in duplex. Available July 1. Mike C. Kosak, Phone 614-4896 or 662-3235. 44-3tfn-3672

3 - BEDROOM HOUSE; garage; barn. Reliable party primary consideration. Low rent Sale: ½-ton Truck, Tools, etc. R. Cripps, Phone 662-3797. 3-3-4p-3758

WANTED

POSITION OPEN for Drug Clerk. Apply in person at Tofield Drug Ltd. 3-3-4c-3825

CASHIER REQUIRED immediately. Apply in person at Tofield Co-op Store. 3-3-4c-3826

SERVICES

IMPROVE YOUR LAWNS, Gardens, Flower Beds and House Plants with Peat Moss. It costs very little and results are remarkable. Saves on water, too. Available from Peter Nickel or Macleods Store, Tofield.
7-tfn-3018

Well Hussein...what do ya think?

Church Services

BARDO LUTHERAN CHURCH
(4 miles south of Tofield on Secondary Road)
Rev. Art Dahlen, Pastor
Phone 672-4233
Sunday, Sept. 17th
10:15 a.m.—Sunday School.
11:30 a.m.—Worship Service.

CATHOLIC CHURCHES
TOFIELD—
First, Third and Fifth Sunday of every month ..... 10:30 a.m.
Second and Fourth Sunday of every month ..... 9:00 a.m.
RYLEY—
First, Third and Fifth Sunday of every month ..... 9:00 a.m.
Second and Fourth Sunday of every month ..... 10:30 a.m.
MINISTER—
Every Sunday at 12:00 noon.

TOFIELD UNITED CHURCH
W. H. McDonald, B.A., B.D., Minister
Sunday, Sept. 17th
10:00 a.m.—Tofield Church.
11:00 a.m.—Sunday School.
11:00 a.m.—Public Worship.
Topic: "The Marks of Maturity"
"A Church, which is the Body of Christ, must go beyond the interests and views of those who belong to it, if it is to be true to the Living Word".

MENNONITE BRETHREN CHURCH OF TOFIELD
Geo. Gieling, Minister
Phone 662-3196
Sunday, Sept. 17th
10:00 a.m.—Sunday School.
11:00 a.m.—Worship Service.
Everyone welcome.

TOFIELD BAPTIST CHURCH
Pastor Louis Ec.-Ho
Sunday, Sept. 17th
10:00 a.m.—Worship Service
11:00 a.m.—Sunday School
6:00 p.m.—Evening Service
Tuesday, 8:00 p.m. — Prayer Service.
Everyone welcome.

LUTHERAN CHURCH
Ryley, Alberta
Pastor Stanley Rude
Sunday, Sept. 17th

HOLDEN—
10:00 a.m.—Divine Worship.
11:00 a.m.—Sunday School.
RYLEY—
10:00 a.m.—Sunday School.
11:00 a.m.—Divine Worship.

HOLY TRINITY CHURCH
Anglican
Sunday, Sept. 17th
7:30 p.m.—Evening Prayer.

NOW LISTING
Fall Auction Sales
List early while good dates are still available.
FOR BETTER SALES SERVICE AND SATISFACTION CONTACT YOUR VOICE OF AUCTIONEERING!
CAMROSE AUCTION CO. LTD.
— AUCTIONEERS —
Otto Streberg ..... Lic. #631
Dennis Streberg ..... Lic. #627
Art Nives ..... Lic. #626
Dave Hotchkiss ..... Lic. #104
Phone 672-2114 — Res. 672-3886
In Tofield contact
EARL SIBBE
Phone 662-2109

CAMROSE LIVESTOCK BUYING STATION LTD.
Buying Days Each
Tuesday and Thursday
Call Streberg Bros. at
672-3317
for pick-up service
★ No trucking charges on hogs from the buying station to Swifts plant in Edmonton.
Deal with confidence.
Call—
Dennis Streberg
Evenings call 672-4622

NOW BOOKING
R. F. "Bob" SOMSHOR & ASSOCIATES
FALL SALES
Give us a call — you'll like our Service!
— SALES MANAGEMENT
— ADVERTISING
— AUCTIONEERING
TELEPHONE
R. F. "Bob" SOMSHOR
Camrose 672-3868
ALVY ROBERTSON
Fernwood 327-3
VIC MABON, Clerk
Camrose 672-4188

Around the town

After enjoying the Alberta sunshine and visiting with friends in Tofield and Edmonton, Kathleen Freebury returned to Quebec, on September 3. She will continue teaching English at the Hellenic School of the Greek Orthodox Church, Sherbrooke, St. W. Montreal, Quebec.

* * *

Allan, Everitt and Brian McFadzan are on a trip to Prince George and other points in British Columbia.

Mr. and Mrs. Rex Boyles have returned from a trip in which they saw the new dam at Hudson Hope, B.C., visited with daughter Jeanne and family in Vancouver, toured Simon Fraser University on a Sunday guided tour, and also visited with son Forrest and family in Calgary.

* * *

Mrs. J. A. Richardson was in Edmonton over the weekend visiting with son Ralph and Mrs. Richardson and family, and with her brother and wife Mr. and Mrs. Ralph Brown, enroute to Expo.

* * *

Mr. and Mrs. Bill Richards of Banff are visiting at the Lancaster home. Mr. Richards is a brother of Mrs. Lancaster.

* * *

Mr. and Mrs. Keith Appleby and family had the pleasure of a holiday trip to British Columbia recently.

* * *

Miss Louise Moore of Vancouver was home to attend the Glen Moore-Claudia Hooke wedding in Edmonton on Saturday. Mrs. Mary Moore, Mr. and Mrs. John R. Moore, daughters Misses Margery, Terri and Judy also were present.

* * *

JOHN MCMANN PASSES

On September 5th, John McMann, late of Tofield, formerly of Provost, passed away at the age of 82 years. He is survived by two daughters, Mrs. Alice Ashdown of Tofield and Mrs. Ida Feero of Edmonton; two sons, George and Roy of Tofield; 10 grandchildren and four great-grandchildren, also six brothers.

Funeral services were held September 11th at 1:30 p.m. from Andrews-McLaughlin Chapel, Edmonton, with Rev. David T. Anderson officiating. Interment took place in Westlawn Memorial Park, Edmonton. Funeral arrangements were made by Andrews-McLaughlin Funeral Chapel (1964) Ltd.

* * *

Miss Shirley Stinson returned to her studies at Columbia University, New York on Saturday, after five weeks visit at the parental home, and visiting friends in Edmonton and Tofield. She travelled by air from Edmonton, Calgary, via Winnipeg, Minneapolis, Chicago, to Memphis, Tennessee, to renew a friendship with a schoolmate, Mrs. Joe Pierce, (nee Gladys Piper) whom she has not seen for 27 years. She will travel from Memphis to New York by automobile with a Columbia University classmate, Miss Mary Lou Shannon whose home is in Memphis.

TO TEXAS

Miss Glenda Patterson of Tofield and Miss Linda Zwicker, of Hardisty left on Monday by air from Calgary, for Austin, Texas, where they will continue with musical studies for some considerable time, not yet determined.

* * *

Jack and Inga Hardy celebrated their silver wedding anniversary on Saturday, when friends and relatives gathered to extend them good wishes.

FOR RENT—

Premium location, suitable for office or small retail establishment.

Main Street location — next to Post Office.

For further details, see—

WATSON (Tofield) LTD.

- Contractors
- General Construction
- Electrical Installations
- Plumbing & Mechanical

Phone 662-3143

Tofield Alberta

New additions to library

The following 19 volumes were donated by the Centennial Commission on the occasion of the Centennial of Canadian Confederation, to the Tofield Municipal Library. Similar gifts were received by all libraries throughout Canada, to stimulate interest among Canadians in their cultural heritage.

"Folk Songs of Canada" (Edith Fowke). Reprint 1966.

"Stratford Festival Story, 1953-1956" (Stratford Foundations).

"The Town Below" (Roger Lemelin). The story of old Quebec City.

"The Clockmaker" (Thos. Halburton). New Canadian Library reprint, of Sam Slick.

"As For Me and My House" (S. Ross). Story of Saskatchewan by a teacher of the old school.

"Le Viewux Montreal" (Clayton Gray). A picture book of Montreal.

"Canada On Stage" (Stanley Richards). A collection of one-act plays.

"Canada" (C. Hutton). Histoire Du Canada en images.

"Psychologie de L'enfant" (C. Francoise Perusse).

"Feudalism c1964" (F. L. Ganshof). A good reference book.

"The Kingdom of Canada" (W. L. Morton) c1963

"The Picture Gallery of Canadian History" (C. W. Jefferys) 3 volumes

"The Birth of Western Canada" (Geo. F. G. Stanley). A history of the Riel Rebellions. Reprint 1963.

"Life and Labour in Newfoundland" (C. R. Fay).

"Two Little Savages" (E. T. Seton). A reprint of a well known story.

"White Narcissus" (R. Knister).

"Thirty Acres" (Dr. P. Ringuet).

"Wild Geese" (M. Ostenso).

"To Everything There Is A Season" (Roloff Beny). A descriptive book containing photographs, essays and poems of the past hundred years. Donated by T. Eaton Company of Canada.

CENTENNIAL OFFER

50% BONUS

Rexall

SUPER PLENAMINS

Here's all you do:

1. Select and purchase the 288, 144 or 72 size of Rexall Super Plenamins.
2. Fill out the special bonus coupon and mail it with the complete Super Plenamins carton to REXALL.
3. You will receive in the mail your CENTENNIAL Certificate good for 50% BONUS as follows:

72 Tablet size	36 Tablet Bonus
144 Tablet size	72 Tablet Bonus
288 Tablet size	144 Tablet Bonus

4. Take your Centennial Certificate to your Rexall druggist and he will present you with your BONUS Super Plenamins FREE.

Tofield Drug Ltd.

Phone 662-3108 Tofield, Alta.

Hastings Lake

(Mrs. B. Gladue)

Mr. and Mrs. Secko Scott have announced the birth of a son on August 31st. The new arrival is a grandson for Mr. and Mrs. R. Scott.

Jerry and Gisele Satre were home for the weekend.

The Ladies Club will meet at the home of Mrs. Grummet on Thursday, September 21st, when plans will be made for the annual Thanksgiving turkey supper to be held on October 7th.

HERE FROM NWT

Mrs. Dennis Leed and children of Yellowknife, NWT have been visiting her parents, Mr. and Mrs. P. Ward. Mrs. Ward returned with her daughter and family, to holiday in Yellowknife.

Ketchamoot district news items

(Mary Mitchell)

KETCHAMOOT — Visitors with Bill and Mae Ingram on Sunday were Mr. and Mrs. Bill Lancaster, Mr. and Mrs. Reg Chapin and Mrs. Kaudalian and Clifford.

Donna Prohopesak of Edmonton spent the weekend at home with her parents.

Annie McGlaitie, Janet Lawson, Keitha, Audrey Brown and Ada Turner motored to Holden on Friday to spend the day with Mrs. Brown Sr., who was celebrating her 82nd birthday.

Mr. and Mrs. Lars Olsen of Holden visited recently with their daughter Kay, Ron and the children.

Ivan and Mary Mitchell attended the wedding reception and dance of their cousin Edward's and Willis' at the Old Timer Cabin in Edmonton on Saturday evening.

Antony Wagner is a patient in the University Hospital, Edmonton. Stanley and Josie Wagner and son Jerry motored to Edmonton on Sunday to visit with their son Antony in hospital. Mary Mitchell accompanied them and visited with her brother Henry Buchak, who is also a hospital patient.

PUBLIC NOTICE OF

BY-LAW No. 245

COUNTY OF BEAVER NO. 9

Public Notice is hereby given that there has been introduced in the council of the County of Beaver No. 9 a by-law authorizing the construction, maintenance and operation of **a sewage collection and disposal system for the Hamlet of Bruce**, and a copy of which is placed at:

1. County Office in Ryley
2. Bulletin Board at Ryley
3. Town of Tofield
4. Village of Holden
5. Town of Viking
6. Post Office, Hamlet of Bruce
7. Post Office, Hamlet of Kinsella
8. General Store Hamlet of Haight
9. Hamlet of Dodds
10. Store, Hamlet of Poe
11. Nalesnik Store, Part N.W. 19-48-16 W.
12. Larson's Store Part S.W. 2-47-15-W4.
13. N.W. 35-50-16-W4-Pole
14. N.W. 36-39-13-W4-Pole
15. Post Office, Hamlet of Lindbrook

and further that unless within thirty days from the publication of this notice at least ten per cent of the proprietary electors of the County petition the council to submit such a by-law to the vote of the proprietary electors of the Municipal District the council will proceed to consider, and if it thinks fit, to pass same.

Mr. J. O. Monsson,
Secretary-Treasurer,
County of Beaver No. 9,
Ryley, Alberta.

PUBLIC NOTICE OF

BY-LAW No. 246

COUNTY OF BEAVER NO. 9

Public Notice is hereby given that there has been introduced in the council of the County of Beaver No. 9 a by-law authorizing the construction, maintenance and operation of **a water supply and distribution system for the Hamlet of Bruce**, and a copy of which is placed at:

1. County Office in Ryley
2. Bulletin Board at Ryley
3. Town of Tofield
4. Village of Holden
5. Town of Viking
6. Post Office, Hamlet of Bruce
7. Post Office, Hamlet of Kinsella
8. General Store, Hamlet of Haight
9. Hamlet of Dodds
10. Store, Hamlet of Poe
11. Nalesnik Store, Part N.W. 19-48-16 W.
12. Larson's Store Part S.W. 2-47-15-W4.
13. N.W. 35-50-16-W4-Pole
14. N.W. 36-39-13-W4-Pole
15. Post Office, Hamlet of Lindbrook

and further that unless within thirty days from the publication of this notice at least ten per cent of the proprietary electors of the County petition the council to submit such a by-law to the vote of the proprietary electors of the Municipal District the council will proceed to consider, and if it thinks fit, to pass same.

Mr. J. O. Monsson,
Secretary-Treasurer,
County of Beaver No. 9,
Ryley, Alberta.

PROVINCIAL LIBRARY
EDMONTON, ALTA.

The Mercury

VOL. 17—No. 3, Thursday, September 21st., 1967 — $2.50 per Year, PUBLISHED WEEKLY AT TOFIELD, ALBERTA

Welcome to the 'Hall of Fame'

Premier Manning extends congratulations to Charlie Hayes of Strome on being selected to the Alberta Agricultural Hall of Fame in ceremonies in Edmonton last Thursday. The Hon. H. E. Strom, Minister of Agriculture (center) is reading the citation granting Mr. Hayes admission to the elite group.
—Tofield Mercury Newsphoto.

Strome farmer enters elite 'Hall of Fame'

Charles P. Hayes of Strome was one of four farmers added to the Agricultural Hall of Fame during ceremonies at the Legislative Building in Edmonton last Thursday.

Only six men had previously been admitted as members of the exclusive honor roll of prominent Alberta farmers.

After being inducted into the Hall of Fame by Premier Manning, Mr. Hayes, Ben Plummer of Bassano, Hugh Allen of Grande Prairie and J. W. Hosford of South Edmonton received certificates from Lt.-Gov. J. Grant MacEwan.

Premier Manning in his opening remarks said that "admission to the Agricultural Hall of Fame is very restricted. Those who are selected are chosen, not only for their own contributions, but also as symbols representative of all the pioneers of agriculture in the province".

Hon. H. E. Strom, minister of agriculture, was present at the ceremonies, and commented on the high calibre of those selected to the Hall of Fame.

Mr. Hayes has a strong record in local municipal government, in the co-operative movement and in livestock circles. He was nominated to the Hall of Fame by District Eight Board of the Farmers' Union of Alberta.

Mr. Hayes moved to Strome in 1912 and has lived there ever since. While at Strome, he raised a family of four, and at present farms with his eldest son, Donald. He was a councillor of the Municipal District of Flagstaff for 33 years, and reeve for 26. He was president of the Alberta Association of Municipal Districts from 1950 to 1959 and vice-president from 1943 to 1950.

He served as a member of the Royal Commission on Metropolitan Development of Edmonton and Calgary, and was also a member of the Hutterite Investigation Committee. At the present time he is the president and chairman of the board of the Alberta Municipal Finance Corporation.

Petra's Park opens Monday

(G. Phillips)

Are the Centennial costumes all ready to be worn again? Have the treasured national recipes been decided on? Is everyone ready to attend the official opening of Tofield's new park?

The Centennial Committee, headed by Dr. W. H. Freebury, is arranging the opening of the park. Much hard work has been done by many people, especially by Queen Petra herself; many donations have been made towards its beauty.

On Monday, Sept. 25, at 5:30 p.m., the Park will be officially opened. A member of the Provincial Centennial Committee will officiate. Members of the local [illegible] Committee will participate, and David Balzer's Junior High School Chorus will sing.

Following the ribbon-cutting and naming ceremonies, the assembled crowd will move to the Community Centre to participate in an Ethnic Food Festival. A short program featuring a speech by the Provincial Centennial Committee representative will follow the supper.

All other Centennial events in Tofield have been extremely well attended, and it is hoped this one will be also.

Harvest is over—let's all celebrate by attending the official opening of the park for which Queen Petra has planned and worked so hard.

Ryley Lions sit in full session

Ryley Lions Club held its first meeting after the summer recess on Thursday, Sept. 15, with President Reg Dyer in the Chair. Two transfer members — Keith Robson, Supervisor of Instruction for the County, from Killam Lions Club, and Harold G. Ross, Principla for the Ryley School, from Clyde Lions Club—were welcomed to the Club.

The Club received second prize for its float in Bruce Stampede parade, in the non-commercial class.

The Club has obtained a 42-[illegible] school bus from the County of Beaver No. 9. This bus will be available to the various organizations in the area under rules that will be formulated at an early date.

During the summer the playground was fenced, making it a safer place for the small children.

Tofield girl involved . . .

Alberta group lauded on leadership 'tour'

Frances Lynn Schultz of Tofield has returned home after a visit to Eastern Canada, sponsored by the Canada Centennial Commission.

Miss Schultz was one of 34 Albertans making the trip east, during which they managed a four-day visit to Expo. While the Albertans were visiting in Quebec and Ontario, a group of 11 students from MacDonald College in Guelph, Ontario, toured Alberta and attended a Teen Camp at Goldeye Lake.

Officials in charge of the Albertan tour reported that the "leadership role and responsibility assumed by each of these young people from Alberta was a credit to the delegation and to the leadership training programs in that province".

The 34 young people were chosen as a result of their participation in youth projects sponsored by the major farm organizations and co-operatives in Alberta. Most of them had attended Farm Young People's Week at the University of Alberta and one of the Teen Camps at Goldeye Lake sponsored by the Farmers' Union and Co-operative Development Association.

Identity mix-up on last week's front page picture

On the front page of last week's Mercury, we carried a picture of Colleen Wyllie of Tofield and Kathy Newton of Del Bonita.

Colleen was the girl on the right, not on the left as stated in the write-up. Sorry about that, [illegible]

The weather

Sept.	Max.	Min.	Barom.	Remarks
13	70	41	30.22	
14	74	44	30.25	
15	81	30	30.35	
16	80	40	30.30	
17	76	36	30.14	
18	77	38	30.14	
19	75	54	29.68	
20	—	41	30.13	

Charles Nolan passes away

On September 16, Charles Andrew Nolan of Tofield passed away at 80 years of age. He is survived by his loving wife, Evelyn of Tofield; one daughter (Sherry), Mrs. Bruce McFadzean of Edmonton; five sons, Walter of Shellbrook, Sask.; John Wesley, Patrick, James and Robert Bruce, all of Tofield and Ken Sanderson of Calgary; six grandchildren; one brother, Joseph of Penhold. Mr. Nolan was Past Master of Palestine Lodge No. 47 AF & AM.

Funeral service was held on Tuesday, September 19th, at 2 o'clock from Tofield United Church with the Rev. W. H. McDonnald officiating. Interment in the Field of Honor, Tofield Cemetery. Andrews - McLaughlin Funeral Chapel (1964) Ltd., in charge of arrangements.

ANY ROOM? Whitey was too greedy at supper and [illegible]ered to clean up "every little bit of his food." So, when he went for his usual catnap after a heavy meal, guess what? Yep, his brothers and sisters had taken over and Whitey was left on the outside looking in. Should be a moral here, shouldn't there? — TNS Photo

Youth is the future

The future of any community depends to a great extent on the plans and abilities of its younger generation. If they are interested in youth organizations and community projects while they are young, the chances are pretty good that they will grow up to be community-minded citizens.

In this regard, this area would appear to have very little to worry about, if the past summer is any indication. 4-H clubs are flourishing, and members are making a national name for themselves with their achievements.

Students from this area are winning local, provincial and national recognition for their accomplishments in many areas, be it 4-H, writing, exchange programs or what have you. The future in the hands of these young people looks very secure, indeed.

War on measles

Too common, every-day garden variety of measles which is often accepted as one of the hazards of growing up, is one of the more serious hazards for children growing up today, warns the Health League of Canada, with the hope that National Immunization Week next week can focus attention on the desirability and even the need for thousands more children being immunized against measles, and the complications it produces in all too many instances.

This is the 25th annual reminder that immunization is available for protection against diphtheria, whooping cough, tetanus, poliomyelitis, measles and smallpox. Much feared before discovery of the Salk vaccine, polio has been reduced from a peak of 8,676 cases in 1953 to only three last year. Formerly the dread disease of childhood, diphtheria has had a similar spectacular reduction in incidence. In 1943 there were 2,804 cases, resulting in 287 deaths. Last year there were only 37 cases.

The impressive point is that immunization works. We all know what smallpox is, though most of us have never seen a case. There is no natural immunity against smallpox . . . anyone not vaccinated may catch it. Vaccination is the only protection we have against it.

Yet it works.

Don't get married?

Looking at the Caster report from a family point of view, a Toronto lawyer comments that taking the group rather than the individual is not too realistic today when both spouses have almost equal incomes. In these circumstances, points out the lawyer, it would be cheaper from a tax viewpoint to be unmarried.

Shucks, you don't need a legal degree to know that, surely. Any married man knows it would be cheaper from almost any viewpoint to be unmarried.

Worst for farm children

Probably no single group of children in Canada are exposed to as many potential accident situations as are farm children, yet most of the accidents that occur each year could be prevented by the exercise of a bit more common sense coupled with precautionary measures where small children are concerned, advises the Alberta Safety League.

And if the farm is dangerous, probably no season is more dangerous than that facing us right now, harvest time. The modern grain bin, for instance, especially the round bin, with no hand holds, can be terribly dangerous to small children, who can be buried alive while the bin is filling, or he could fall asleep and gradually sink in to the grain in a bin in which he was playing. Adult farmers, who can recall the fun of rolling around in the grain bins of old, need remember today's dangers are far greater.

The modern grain auger, for instance, contributes to the danger, either in filling or emptying the bin. Reports say also that probably no single machine is so dangerous as the combine, with pulleys and belts and gears in a variety of places. Especially at night, color markings can help save hazards. Backing up and driving away from auger, bin or machinery, can also be hazardous.

And from a gambler's point of view the Safety Council urges farmers to avoid extreme fatigue. The one or two hundred bushels of grain that can be harvested during an extra hour of work are not worth the gamble of losing an arm, leg, or a life.

The Tofield Mercury

Editor: C. A. MacLean

Published at Tofield, Alberta, every Thursday by the Tofield Mercury Publishing Ltd.

Office on Main Street, Tofield

Subscription price by mail $2.50 per year

MacDuff Ottawa report

CHANGES PACE

OTTAWA. — John Diefenbaker will not be in his seat when the House of Commons reassembles next Monday. He will be [illegible]. That is an [illegible] occupation for anyone who has been through the strenuous days in Toronto at the age of 72. But it raises the question of how often Parliament is going to see him in future.

He is still the member for Prime Albert. As this report is being written he is still Leader of Her Majesty's Official Opposition. It would be logical to expect an almost immediate resignation from that office and the choice of an interim Opposition Leader until Robert Stanfield's entry into the House of Commons. But logic has not been the primary guideline that Mr Diefenbaker has been following these days. Even if he retains his seat in the Commons the figure that has dominated the House as Prime Minister or Opposition Leader since 1957 will be gone.

In his place before the end of the year will be the 33-year-old son of a prominent Nova Scotian industrial family who has been Premier of the Province since 1956. In background, character and personality Mr Stanfield is a contrast to Mr. Diefenbaker. There will be no prairie showiness to be plagued as a national issue much when he leaves office. There will be no evangelism in the House or on the hustings during his tenure. There will be no necessary longer pauses across this aisle, no studious abstractions of business over issues of secondary importance.

Mr Stanfield in his own way is as tough a fighter when he needs to be as his predecessor. He has a little of the late Angus Macdonald in his make-up. He is also a keen no-earth political realist of the first order. Free from his ill at ease words as Premier of Nova Scotia, he was chosen in December 1956 as the keynote speaker at the Conservative convention which elected Mr Diefenbaker as leader. On that occasion he warned:

"There is no greater tragedy in public life than a politician who becomes entranced by his own propaganda".

He will be quick to recognize the Government's political mistakes, quick to show his Party's strategy according. But he will also be quick to expose ate with Government where an advantage is to be gained by doing otherwise. This is immortal to the Parliament with a legislative budget of 133 [illegible].

It may be assumed [illegible] the second session before Christmas, in which case Mr. Stanfield will scarcely have time to try out the political waters. [illegible] Western Progressive Conservative [illegible] causes rivalries and divisions that have plagued it for the last four years will be busy remaking the image of the Conservative Party and building up its leader [illegible] who before 1968 is too old may be called on to show the Canadian people that he can form a better Government than the [illegible].

In spite of last election's probability there will be fewer political issues than usual arising in the coming months. Few will be found in the Government's legislative program. Most of which are relatively non-controversial and affecting the economy of the country rather than the [illegible] governments and parties of the two can be separated.

Mr. Pearson has divided his legislation into two classes: bills where the leader's stand that should be decided by individual consciences rather than party lines with the [illegible] Government striking down capital punishment, divorce, criminal laws relating to abortion, birth control and marriage. In the other category will be the Patents and Copyright laws [illegible] an industrial attack on drug prices and the [illegible] Canadian Broadcasting Corporation and Canadian Overseas Affairs. The first of these should arouse no issue in the House. The drug industry is [illegible] aware of all the pressure that is on it these days. The Government is not likely to take the [illegible] and the legislation reveals any attempt to interfere or control legitimate business enterprise. Mr. Stanfield could use it as his first battle ground.

Establishment of a Canada Development Corporation seems to stand create a political [illegible] of it should be presented by the Hon. Walter Gordon has presented it in the past, is a measure to put the brake on American control of Canadian industry. It could be [illegible] and the [illegible] bill is on the [illegible].

Also on the program [illegible] Mr Pearson intended to have before Christmas is revision of the Broadcasting Act which will inevitably spark a fight. It will provide for a new [illegible] Board of Broadcast Governors, very different from that created by the Diefenbaker Government.

Between 1945 and 1958 the Conservative Party was led by two former provincial premiers, the Hon. John Bracken and [illegible] George Drew. In this period federal provincial issues were never far from the surface. It was before someone invented the slogan "Ottawa, mind your own business". When a third provincial premier is [illegible] on the Ottawa stage it may be with somewhat the same [illegible] fire as Messrs Manion and Hepburn. [illegible] is no [illegible] for Mr. Diefenbaker to set [illegible] of [illegible] issues to [illegible] into the [illegible] before [illegible] Age, of course, is no [illegible] for Mr. Stanfield [illegible] of finesse. The man who [illegible] "Canada first" is [illegible] a man [illegible] intended by the [illegible] to [illegible] an unsuccessful gimmick to [illegible] Canada first [illegible] a man [illegible] Party that passed the [illegible] and [illegible] new leader will be [illegible] found in the age of [illegible] mean, and explain it they must.

Traffic laws

OPERATOR'S LICENCE

(1) A person of the age of 14 years or over who is not the holder of a valid operator's licence may apply to the Minister for an operator's licence and on upon payment of the prescribed fee and upon the [illegible] Minister may refuse to issue a licence to any person [illegible] Minister may refuse to issue a licence of a [illegible] person may be [illegible] under any [illegible] by-law.

(2) An operator's licence [illegible] upon the payment of the prescribed fee and upon the [illegible] Minister may refuse to issue a licence of a [illegible] person may be [illegible] under any [illegible] by-law.

(3) An operator's licence [illegible] upon the payment of the prescribed fee and upon the [illegible] Minister may refuse to issue a licence of a [illegible] person may be [illegible] under any [illegible] by-law.

(4) Upon every change of [illegible] address or change of name of the holder, the person to whom an operator's licence is issued shall in the manner prescribed by the regulations, forthwith in writing notify the Minister of the change.

(5) [illegible] of the vehicle being used, and [illegible] shall in sitting [illegible] strictly beside him and [illegible] conscientious [illegible] the [illegible] and [illegible] [illegible] [illegible]

The Ryley Times

BRATRUD - LOGAN

In a candlelight service at the Mission Covenant Church in Camrose on July 8th, Merrilynn Elaine Logan, daughter of Mr. and Mrs. Frank Logan of Camrose, became the bride of Ronald Brian Bratrud, son of Mr. and Mrs. Clifford Bratrud of Ryley. Rev. Lloyd Alex officiated at the wedding, and pianist was Miss Corrinne Rosberg of Edmonton. Matron of honor was the bride's sister, Mrs. Bonniemay Helleksen; and bridesmaids were Cheryl Bratrud, sister of the groom, Shawn McFayden and Patsy Logan, cousin of the bride. Joyce and Kathy Anderson of Collinton, nieces of the bride were flower girls, and Caroline Stenarud and Eric Mulloy were the candlelighters. Mr. and Mrs. Stan Cox and Bonnie Helleksen rendered numbers in song.

The groom's attendants were his cousin, Garfield Kongsrud; Dennis Logan, brother of the bride; and Gordon Pone and Gary Stenarud. Ushers were Laverne Anderson and Earl Helleksen.

A reception to 170 guests was held in the Elks' Hall, Camrose, where Mr. S. Cox was master of ceremonies and proposed the toast to the bride.

Mr. and Mrs. Ron Bratrud are residing on the groom's farm in the Ryley district. —Photo by Jun Mah Studio.

Ryley news items

(Mrs. S. Kolodychuk)

RYLEY, Sept. 18 — Mrs. R. Bottleghse left by train to visit with her son and daughter-in-law and family in Nanaimo, B.C.

Mr. and Mrs. Walter Kozdrowski and Lyle of St. Paul up at the weekend with their parents, Mr. and Mrs. John Kozdrowski.

Mr. and Mrs. Marvin Kolodychuk and Darcy of Vegreville and Maxine Worun of Edmonton were Sunday guests of Mr. and Mrs. S. Kolodychuk.

Mr. and Mrs. Morris Rosum are the proud parents of a baby girl.

Mrs. Alf One is a patient in the Tofield Hospital.

Mr. and Mrs. J. Aberlund of Parksville, B.C. visited with their sister Borghild Sundlie for four days. They all motored to Mayerthorpe to visit with Mr. and Mrs. H. Meyers and Mr. and Mrs. Martin Sundlie and they also visited with Mrs. Martha Lillo in Edmonton.

Mr. and Mrs. J. Gawreluck of Edmonton were Sunday dinner guests at the home of Mr. and Mrs. A. Semuk.

Manufacturing, worth one-and-one-third-billion dollars in 1966, has become the most important field in Alberta, surpassing in value both mineral production and agricultural production.

THE OLD AND THE NEW. Arvid Lundell of the Revelstoke, B.C. Review, (left) accepts the president's gavel from John Sancton of the Westmount, Quebec Examiner, at the recent Canadian Weekly Newspaper Association Convention at Ottawa. The annual convention attracted 550 delegates from across the country which was highlighted by an address from Prime Minister Lester B. Pearson.—TNS Photo

R. F. "Bob" SOMSHOR & ASSOCIATES

NOW BOOKING

FALL SALES

Give us a call — you'll like our Service:

— SALES MANAGEMENT
— ADVERTISING
— AUCTIONEERING

SALES LISTED TO DATE

OCT. 11—Floyd Brooks, Forintosh. Cattle and Machinery.

OCT. 25—Oscar & Morris Dahl, Donalda. Cattle & Machinery.

W. J. MacDONALD, Kingman—cattle and machinery. Date to be announced.

OCT. 18—R.O.P. Swine Sale in Camrose.

Nov. — Fall Swine Sale in Edmonton.

SEVERAL MORE good Farm Sales listed—dates and names to be announced later.

TELEPHONE:
R. F. "Bob" SOMSHOR Camrose 672-
ALVY BORGSTROM
VIC MASON, Clerk Camrose 672-

This is the story!

Rodrigo de Jerez of the village of Ayamonte, in Spain, was a simple, pious, home-loving man. His cup of happiness overflowed as he sat at his dinner table with his wife and children for the first time in four years — four long, harrowing years during which he had crossed and recrossed the vast mysterious western sea, as a sailor aboard one of the ships of Christopher Columbus.

After a joyful reunion with his family, Rodrigo's wife brought forth great quantities of delicious food. Rodrigo ate his fill, then adjourned to the shade of a tree beside his house, stretched out on the ground, and sighed: "I shall never again know such happiness."

Rodrigo was right! He never would. Perhaps, if he had thought to explain the strange indulgence he had learned from the natives in that land across the western sea, the fate that awaited him could have been cheated. Perhaps not. In any event, it was while Rodrigo lay under the tree that his good wife noticed the change that had come over her husband—a change that made her shrink away from him, and send her fleeing to the Cathedral as though Satan himself were pursuing her. In her superstitious mind she was convinced that Rodrigo had become possessed of the devil. How else could the strange thing he had done be explained? He must be denounced to the Inquisition. He must be put to death!

Within an hour, Rodrigo, protesting wildly, was thrown into a dungeon charged with heresy. Screaming his innocence, he demanded to know why he was being denounced as a heretic, but the Inquisition did not make a custom of confronting the accused with the accusers or the evidence, and so, Rodrigo was put to death, ignorant of his crime — not knowing that the proof of his heresy was the fact that he had emitted smoke from his nose and mouth. Who but a man possessed of the devil could, or would, do such a thing?

Yes, Rodrigo de Jerez, a sailor from the village of Ayamonte, was put to death, but [illegible] he was the first man, so far as history has [illegible] the [illegible] century counterpart of the modern . . . Cigarette! . . .

. . . This is the story!

HOVELAND FUNERAL HOME

Phone 672-3131 Camrose

— OR —

Carl Nord, Ryley Phone 663-3454

In time of sorrow or need for courteous and dependable service Call 482-1581 Edmonton Collect Day or Night

ANDREWS-McLAUGHLIN CHAPEL (1964) Ltd.

Agents

J. E. Stinson Tofield — Ed-[illegible] Ryley

County of Beaver #9
OFFICE HOURS:
9:00 A.M. to 5:00 P.M.
Monday through Friday.
Saturday, closed all day

MAURY JACOBS AUCTION SERVICE

(Ball & Jacobs Auction Service)

AUCTIONEER — SALE MANAGER — VALUATOR

MAURY JACOBS — Res. Phone 479-3010

Our experience is your assurance of a successful sale

Edmonton Public Stockyards Box 1240
Phone 476-121

Contact our office or home numbers anytime, or phone Boyd Stauffer, Tofield, Wm. Winaness, Ryley

Used the Classifieds—

Phone 662-4046

BROWN'S

UNITED PURITY

RYLEY — ALBERTA

BABY OVERALLS
Cotton, Cord or Seersucker.
Sizes to 3 years Pair 99c

Sweaters—
Assorted colors and styles. Sizes to 6. $1.98

BABIES' LINED
OVERALLS 24 months $2.09

KIDDIES' SWEATERS
WOOL—Cardigan style.
Sizes to 6 Each $2.19

September 'Arthritis Month'

Statement by the Honourable Allan MacEachen, Minister of National Health and Welfare Re: "Arthritis Month"—September 1967

September is "Arthritis Month"; but to more than 1,000,000 Canadians suffering due to arthritis and the other rheumatic diseases is a daily aspect of life. Too few people are aware of the dismal toll which these diseases take in both human misery and economic waste. More than 285,000 Canadians are disabled by arthritis and rheumatism, 60,000 of whom are totally or severely incapacitated. Last year, more than 8,000,000 work days were lost in Canada as a result of these diseases at a cost of $100,000,000 in wages alone.

The control of some forms of arthritis is now possible. Many sufferers are today living nearly normal lives. These are the patients who have put their faith in early diagnosis and modern treatment to prevent serious disability due to arthritis. As a result of effective and progressive research during the past few years, it has been demonstrated that such disability can be prevented in about four out of five patients. This is the new hope for all who suffer from arthritis.

Arthritis research has been spearheaded by The Canadian Arthritis and Rheumatism Society which was organized in 1949 with the objectives of improving methods of treatment, and learning the cause and cure of the diseases.

I commend the work of the Society to everyone in Canada and urge you—particularly during "Arthritis Month"—to support its important efforts to bring us relief from this distressing affliction.

Dr. G. R. Baron
DENTIST
Of 403 Evergreen, Sherwood Park

will be in Tofield every Wednesday, commencing Oct. 4th, 1967. Call Dr. Freebury's office for appointment—662-3242.

LAW OFFICE
EDWARD PIASTA
Barristers & Solicitors
of
Messrs. Liden, Ackroyd, Bradley, Phillon & Piastra
Barristers & Solicitors
201 Revillon Building, Edmonton, Alberta
Telephone 424-0511
Attends at HOLDEN at the Village of Holden, Secretary-Treasurer's Office each TUESDAY afternoon, between the hours of 1:30 P.M. & 4:30 P.M.
Telephone 688-3846 (22-tfn)

ALLIS-CHALMERS
MACHINERY AND PARTS
BRIGGS & STRATTON and CLINTON
GAS ENGINES—Parts and Service
TRACTOR OVERHAULING
— ALL AT —
Patterson Farm Equip't
CONRAD PATTERSON
Phone 62-3930 Tofield

Special CLEARANCE

SIMMONS "DEEP SLEEP"
Mattress & Box Spring
(54-INCH)
Regular $79.50 each.
NOW TO CLEAR EACH $45.00

ZENITH 10 CU. FT.
REFRIGERATOR
Regular $182.50.
CLEARANCE PRICE $169.00

CONGOLEUM
FLOOR COVERING—
By the square yard NOW 90c

CROWN LUMBER COMPANY LIMITED
DIVISION OF CROWN ZELLERBACH CANADA LTD.
PHONE 662-3273, TOFIELD

A PATHWAY TO MAGIC. The wooded wonderment which lies beyond this leafy pathway certainly vindicates the phrase: "The best things in life are free." In this affluent age it is indeed a rare pleasure when a person can purchase true beauty for the small price of a short walk in the stunning surroundings which inter-mingle with each province. —TNS Photo

Diary of a vagabond

(By Dorothy Barker)

A WARM WELCOME

Montreal, the largest city in Canada, has put out the welcome mat with a gay, warm gesture quickly felt by the thousands of visitors who have invaded its limits.

The mood is so contagious, stranger meets stranger with a smile and even the bus drivers, coping with eager crowds going to Expo, or the weary ones returning, are cheerful and courteous under the most trying mob conditions. I have never seen crowds so well behaved. They are everywhere, in the shops, on the business thoroughfares of downtown Montreal and, of course, in a sea of humanity and constant motion on the acres of two islands devoted to Expo 67.

Something has happened to set this holiday mood. I think it is the exciting aura that seems to have permeated Montreal. I have been there many times and always been thrilled, especially during the past ten years, by its imaginative municipal development. But never before have I felt the warmth of its citizens as I did on my most recent visit.

Even Queen Elizabeth caught the friendly mood when she decided to remain at the fair, rather than return to her yacht, following Prime Minister Pearson's official luncheon. The protocol of her station dropped from her like a cloak and she was just another visitor enjoying the fun of Expo as she road the minirail.

As I watched people in Place du Canada (part of the original Dominion Square) taking part in both round and square dances, I wondered "why we don't do this more often?" Besides the platform where the band thumped merrily away at country music, is a small cottage surrounded by a white picket fence. In its flower bedded yard are tables where refreshments are served.

The next morning, as we left our hotel, a golden chariot was waiting to take us on a sightseeing tour of the city. It is a huge open air vehicle whose chief competitors are glass domed buses owned by the same company, but not quite as popular on a hot summer day.

I wanted the children to see the Sailors' Church in Old Montreal, and ride up the mountain in a caleche drawn by a stodgy old mare with a red tassle bobbing on her forehead. They literally stuffed themselves with the goodies provided for the luncheon buffet in the Panorama Room atop the Queen Elizabeth Hotel. Recharged, we climbed the steps leading to St. Joseph's Oratory. Unfortunately, the organ wasn't playing in the beautiful room beneath the dome as it had been on my first visit.

Reservations for dinner in a typically French restaurant were hard to come by, so we settled for lighter fare at a sidewalk cafe. Most shops were open that evening and we spent the last of our holiday funds in the boutiques along Montreal's amazing thoroughfares beneath Place Ville Marie and Victoria Square.

We had hardly scratched the surface of all there is to see and do in Montreal. Five days, while looking forward, seemed like a lifetime to the children. Looking back, after they were gone, they regretted the hours they had spent sleeping.

When we return, sometime in the future, I wonder if there will be that same evidence of hospitality and joy, or whether Montrealers will have returned to that rather austere attitude peculiar to all large city dwellers.

New Holland farm wagons have extra strength for heavy loads and fast field travel!

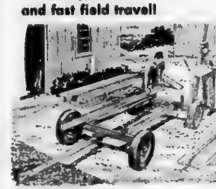

New Holland's rugged Conestoga* farm wagons stand up to today's heavier loads and fast field travel. Built in flexibility allows heavy stresses to be evenly distributed over the entire frame area. And heavy-duty, steel axles take high-impact pounding and shock loads in stride! Large-diameter, heat-treated steel spindles resist bending under heavy loads. Stop in soon for full details on both models.

NH NEW HOLLAND

K & M Farm Supplies

PHONE 662-3105 TOFIELD, Alta.

The Ryley Times

BRATRUD - LOGAN

In a candlelight service at the Mission Covenant church in Camrose on July 8th, Merrilynn Elaine Logan, daughter of Mr and Mrs Frank Logan of Camrose, became the bride of Ronald Brian Bratrud son of Mr. and Mrs. Clifford Bratrud of Ryley. Rev. Lloyd Alex officiated at the wedding, and pianist was Miss Corinne Hamberg of Edmonton. Matron of honor was the bride's sister Mrs Rosemary Helleiman; and bridesmaids were Cheryl Bratrud, sister of the groom, Shawn McFayden and Patsy Logan, cousin of the bride. Joyce and Kathy Anderson of Colleton, nieces of the bride were flower girls; and Caroline Stenarud and Elsie Murray were the candlelighters. Mr and Mrs. Stan Cox and Jeanne Hellekson rendered numbers in song.

The groom's attendants were his cousin, Garfield Kongsrud; Dennis Logan, brother of the bride; and Gordon Pose and Gary Stonarud. Ushers were Luverne Anderson and Earl Helleiman.

A reception to 170 guests was held in the Elks' Hall, Camrose, where Mr S. Cox was master of ceremonies and proposed the toast to the bride.

Mr. and Mrs. Ron Bratrud are residing on the groom's farm in the Ryley district. —Photo by Jun Mah Studio.

Ryley news items

(Mrs. S. Kolodychuk)

RYLEY, Sept. 18 — Mrs. R Burtingher left by train to visit with her son and daughter-in-law and family in Nanaimo, B.C.

Mr. and Mrs. Walter Kozdrowski and Lyle of St. Paul spent the weekend with their parents, Mr. and Mrs. John Kozdrowski.

Mr. and Mrs. Marvin Kolodychuk and Darcy of Vegreville and Maxine Worus of Edmonton were Sunday guests of Mr. and Mrs. S. Kolodychuk.

Mr. and Mrs. Morris Roum are the proud parents of a baby girl.

Mrs. Alf One is a patient in the Tofield Hospital.

Mr. and Mrs. J. Akerlund of Parksville, B.C. visited with their sister Borghild Sundlie for four days. They all motored to Mayerthorpe to visit with Mr. and Mrs. H Moyers and Mr. and Mrs. Martin Sundlie and they also visited with Mrs. Martha Lillo in Edmonton.

Mr. and Mrs. J. Gawreluck of Edmonton were Sunday dinner guests at the home of Mr. and Mrs. A. Semkiw.

Manufacturing, worth one-and-one-third-billion dollars in 1966, has become the most important field in Alberta, surpassing in value both mineral production and agricultural production.

THE OLD AND THE NEW. Arvid Lundell of the Revelstoke, B.C. Review, (left) accepts the president's gavel from John Sancton of the Westmount, Quebec Examiner, at the recent Canadian Weekly Newspaper Association Convention at Ottawa. The annual convention attracted 550 delegates from across the country which was highlighted by an address from Prime Minister Lester B. Pearson.—TNS Photo

R. F. "Bob" SOMSHOR & ASSOCIATES

NOW BOOKING

FALL SALES

Give us a call — you'll like our Service:

— SALES MANAGEMENT
— ADVERTISING
— AUCTIONEERING

SALES LISTED TO DATE

OCT. 11—Floyd Brooks, Forintosh. Cattle and Machinery.

OCT 25—Oscar & Morris Dahl, Donalda. Cattle & Machinery.

W. J MacDONALD, Kingman—cattle and machinery. Date to be announced.

OCT. 19—R.O.P. Swine Sale in Camrose.

Nov. — Swine Sale in Edmonton.

SEVERAL MORE good Farm Sales listed—dates and names to be announced later.

TELEPHONE:

R. F. "Bob" SOMSHOR
Camrose [illegible]

ALVY BORGSTROM
Forintosh 827-[illegible]

VIC MASON, Clerk
Camrose [illegible]

This is the story!

Rodrigo de Jerez of the village of Ayamonte, in Spain, was a simple, pious, home-loving man. His cup of happiness overflowed as he sat at his dinner table with his wife and children for the first time in four years — four long, harrowing years during which he had crossed and recrossed the vast mysterious western sea, as a sailor aboard one of the ships of Christopher Columbus.

After a joyful reunion with his family, Rodrigo's wife brought forth great quantities of delicious food. Rodrigo ate his fill, then adjourned to the shade of a tree beside his house, stretched out on the ground, and sighed: "I shall never again know such happiness."

Rodrigo was right! He never would. Perhaps, if he had thought to explain the strange indulgence he had learned from the natives in that land across the western sea, the fate that awaited him could have been cheated. Perhaps not. In any event, it was while Rodrigo lay under the tree that his good wife noticed the change that had come over her husband — a change that made her shrink away from him, and send her fleeing to the Cathedral as though Satan himself were pursuing her. In her superstitious mind she was convinced that Rodrigo had become possessed of the devil. How else could the strange thing he had done be explained? He must be denounced to the Inquisition. He must be put to death!

Within an hour, Rodrigo, protesting wildly, was thrown into a dungeon, charged with heresy. Screaming his innocence, he demanded to know why he was being denounced as a heretic, but the Inquisition did not make a custom of confronting the accused with the accusers or the evidence — and so, Rodrigo was put to death, ignorant of his crime — not knowing that the proof of his heresy was the fact that he had emitted smoke from his nose and mouth. Who but a man possessed of the devil could, or would, do such a thing?

Yes, Rodrigo de Jerez, a sailor from the village of Ayamonte, was put to death because almost 100 years before Sir Walter Raleigh introduced tobacco to England, he was the first man, as far as history has noted to smoke the 15th century counterpart of the modern Cigarette! . . .

. . . This is the story!

HOVELAND FUNERAL HOME

Phone 672-2121
Camrose

— OR —

Carl Nord, Ryley
Phone 663-3654

In time of sorrow or need
for courteous and dependable service
Call 482-1381 Edmonton Collect
Day or Night

ANDREWS-McLAUGHLIN CHAPEL
(1964) Ltd.

Agents

J. E. Stimson, Tofield — Gustav [illegible], Ryley

County of Beaver #9

OFFICE HOURS

9:00 A.M. to 5:00 P.M.
Monday through Friday
Saturday, closed all day

MAURY JACOBS
AUCTION SERVICE

(Ball & Jacobs Auction Service)

AUCTIONEER – SALE MANAGER – VALUATOR

MAURY JACOBS — Res. Phone 479-3010

Our experience is your assurance of a successful sale

Edmonton Public Stockyards Box 1240
Phone 476-121[illegible]

Contact our office or home numbers anytime, or phone
Boyd Stauffer, Tofield, Wm. Winanoss, Ryley

Used the Classifieds—

Phone 662-4046

BROWN'S

UNITED PURITY

RYLEY — ALBERTA

BABY OVERALLS
Cotton, Cord or Seersucker. Sizes to 3 years — Pair 99c

Sweaters—
Assorted colors and styles. Sizes to 6. $1.98

BABIES' LINED
OVERALLS 24 months $2.09

KIDDIES' SWEATERS
WOOL—Cardigan style. Sizes to 6 — Each $2.19

September 'Arthritis Month'

Statement by the Honourable Allan MacEachen, Minister of National Health and Welfare Re: "Arthritis Month"—September 1967

September is "Arthritis Month"; but to more than 1,000,000 Canadians, suffering due to arthritis and the other rheumatic diseases is a daily aspect of life. Too few people are aware of the dismal toll which these diseases take in both human misery and economic waste. More than 225,000 Canadians are disabled by arthritis and rheumatism, 63,000 of whom are totally or severely incapacitated. Last year, more than 9,000,000 work days were lost in Canada as a result of these diseases at a cost of $100,000,000 in wages alone.

The control of some forms of arthritis is now possible. Many sufferers are today living nearly normal lives. These are the patients who have put their faith in early diagnosis and modern treatment to prevent serious disability due to arthritis. As a result of effective and progressive research during the past few years, it has been demonstrated that such disability can be prevented in about four out of five patients. This is the new hope for all who suffer from arthritis.

Arthritis research has been spearheaded by The Canadian Arthritis and Rheumatism Society which was organized in 1948 with the objectives of improving methods of treatment, and learning the cause and cure of the diseases.

I commend the work of the Society to everyone in Canada and urge you—particularly during "Arthritis Month"—to support its important efforts to bring us relief from this distressing affliction.

A PATHWAY TO MAGIC. The wooded wonderment which lies beyond this leafy pathway certainly vindicates the phrase "The best things in life are free." In this affluent age it is indeed a rare pleasure when a person can purchase true beauty for the small price of a short walk in the stunning surroundings which inter-mingle with each province. —TNS Photo

Dr. G. R. Baron

DENTIST

Of 403 Evergreen, Sherwood Park

will be in Tofield every Wednesday, commencing Oct. 4th, 1967. Call Dr. Froebury's office for appointment—662-3242.

LAW OFFICE

EDWARD PIASTA
Barristers & Solicitors
of
Messrs. Lidon, Ackroyd, Bradley, Philion & Piastra
Barristers & Solicitors
301 Revillon Building, Edmonton, Alberta
Telephone 424-0511

Attends at HOLDEN at the Village of Holden, Secretary-Treasurer's Office each TUESDAY afternoon, between the hours of 1:30 P.M. & 4:30 P.M.

Telephone 688-3846 (22-tfn)

- ALLIS-CHALMERS
  MACHINERY AND PARTS
- BRIGGS & STRATTON and CLINTON
  GAS ENGINES—Parts and Service
- TRACTOR OVERHAULING

— ALL AT —

Patterson Farm Equip't
CONRAD PATTERSON
Phone 62-3938 — Tofield

Special CLEARANCE

SIMMONS "DEEP SLEEP"
Mattress & Box Spring
(54-INCH)
Regular $79.50 each. NOW TO CLEAR — EACH $45.00

ZENITH 10 CU. FT.
REFRIGERATOR
Regular $182.50. CLEARANCE PRICE $169.00

CONGOLEUM
FLOOR COVERING—
By the square yard — NOW 90c

CROWN LUMBER COMPANY LIMITED
DIVISION OF CROWN ZELLERBACH CANADA LTD.
PHONE 662-3273, TOFIELD

Diary of a vagabond

(By Dorothy Barker)

A WARM WELCOME

Montreal, the largest city in Canada, has put out the welcome mat with a gay, warm gesture quickly felt by the thousands of visitors who have invaded its limits.

The mood is so contagious, stranger meets stranger with a smile and even the bus drivers, coping with eager crowds going to Expo, or the weary ones returning, are cheerful and courteous under the most trying mob conditions. I have never seen crowds so well behaved. They are everywhere in the shops, on the business thoroughfares of downtown Montreal and, of course, in a sea of humanity and constant motion on the acres of two islands devoted to Expo 67.

Something has happened to set this holiday mood. I think it is the ...... aura that seems to have permeated Montreal. I have been there many times and always been thrilled, especially during the past ten years, by its imaginative municipal development. But never before have I felt the warmth of its citizens as I did on my most recent visit.

Even Queen Elizabeth caught the friendly mood when she decided to remain at the fair, rather than return to her yacht, following Prime Minister Pearson's official luncheon. The protocol of her station dropped from her like a cloak and she was just another visitor enjoying the fun of Expo as she road the minirail.

As I watched people in Place du Canada (part of the original Dominion Square) taking part in both round and square dances, I wondered "why we don't do this more often?" Besides the platform where the band thumped merrily away at country music, is a small cottage surrounded by a white picket fence. In its flower bedded yard are tables where refreshments are served.

The next morning, as we left our hotel, a golden chariot was waiting to take us on a sightseeing tour of the city. It is a huge open air vehicle whose chief competitors are glass domed buses owned by the same company, but not quite as popular on a hot summer day.

I wanted the children to see the Sailors' Church in Old Montreal, and ride up the mountain in a caleche drawn by a stodgy old mare with a red tassle bobbing on her forehead. They literally stuffed themselves with the goodies provided for the luncheon buffet in the Panorama Room atop the Queen Elizabeth Hotel. Recharged, we climbed the steps leading to St. Joseph's Oratory. Unfortunately, the organ wasn't playing in the beautiful room beneath the dome as it had been on my first visit.

Reservations for dinner in a typically French restaurant were hard to come by, so we settled for lighter fare at a sidewalk cafe. Most shops were open that evening and we spent the last of our holiday funds in the boutiques along Montreal's amazing thoroughfares beneath Place Ville Marie and Victoria Square.

We had hardly scratched the surface of all there is to see and do in Montreal. Five days, while looking forward, seemed like a lifetime to the children. Looking back, after they were gone, they regretted the hours they had spent sleeping.

When we return, sometime in the future, I wonder if there will be that same evidence of hospitality and joy, or whether Montrealers will have returned to that rather austere attitude peculiar to all large city dwellers.

New Holland farm wagons have extra strength for heavy loads and fast field travel!

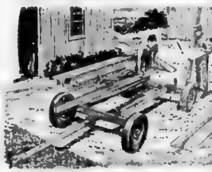

New Holland's rugged Conestoga® farm wagons stand up to today's heavier loads and fast field travel. Built-in flexibility allows heavy stresses to be evenly distributed over the entire frame area. And heavy-duty, steel axles take high-impact pounding and shock loads in stride! Large-diameter, heat-treated steel spindles resist bending under heavy loads. Stop in soon for full details on both models.

NEW HOLLAND

K & M Farm Supplies

PHONE 662-3105 — TOFIELD, Alta.

QUALITY PRINTING DONE QUICKLY AND REASONABLY

★ POSTERS
★ CHEQUES
★ BOOKLETS
★ PROGRAMS
★ HANDBILLS
★ ENVELOPES
★ INVITATIONS
★ POSTCARDS
★ LETTERHEADS
★ RULED FORMS
★ BUSINESS CARDS
★ WORK ORDERS
★ GUMMED STICKERS
★ RECEIPT BOOKS
★ SHIPPING TAGS
★ 4 PAGE FOLDERS
★ STATEMENT FORMS
★ WEDDING STATIONERY

BUSINESS FORMS

The Ryley Holden Mercury

Modern etiquette

Q. If one is on a reducing diet, and is served apple pie at a luncheon, is it all right to eat only the apples and leave the crust—or would this be discourteous to one's hostess?
A. This is quite all right, and often done by diet-conscious guests—and a thoughtful hostess does not question it.

Q. Isn't a guest at a cocktail party privileged to arrive and depart at whatever time he wishes?
A. Yes—within, of course, the prescribed time limits of the party.

Q. Isn't it the lady's privilege to select the table when entering a restaurant with a male escort?
A. No; her escort does this.

Q. Is it considered proper to abbreviate the name of the month in the date line of a business letter?
A. No. Neither the name of the month nor the province is properly abbreviated—even such provinces as British Columbia, Saskatchewan, or New Brunswick. It is considered more polite to write them out.

Q. Is it all right for a bride to make use of the folded type of thank-you cards for acknowledging her wedding gifts?
A. A folded card with "Thank you" imprinted on the face is quite all right—but she MUST add a handwritten personal message.

Q. If a widow is to be married for the second time, would it be proper for her two married daughters to mail out marriage announcements in their names?
A. No. Under these circumstances, the marriage should be announced in the name of the woman and her new husband.

"I'm fed up with being a good sport!"

NOTICE OF NOMINATIONS
TOWN OF TOFIELD

PUBLIC NOTICE is hereby given that I will attend at the TOWN OFFICE on Wednesday, the 27th. day of September, 1967, from ELEVEN o'clock in the forenoon until TWELVE o'clock noon, for the purpose of receiving Nominations of Candidates for the OFFICE of COUNCILLORS for the next ensuing three years.

At the same time, place and date above mentioned, nominations for a member of the Board of the TOFIELD MUNICIPAL HOSPITAL DISTRICT No. 47 will be received.
Given under my hand at Tofield this 13th. day of September, 1967.

Rita E. Halverson,
Returning Officer. 2 & 3)

Highway traffic laws

(1) Where a person has obtained a duplicate of a valid operator's licence, and subsequently again comes into possession of the licence believed to have been lost or destroyed he shall return the duplicate as soon as possible to the Minister. No person shall have both an operator's licence and a duplicate.

(2) Where a person has obtained a duplicate replacing a supposedly lost or destroyed duplicate he shall return one duplicate as soon as possible to the [illegible]. No person is permitted to have in his possession more than one duplicate of an operator's licence.

* * *

No person shall (a) deface or alter an operator's licence, or [illegible] an operator's licence or permit an operator's licence to be treated in any manner that will prevent an endorsement from being written on the licence or (c) use an illegible or defaced operator's licence.

* * *

(1) Every person driving a [illegible] shall carry his [illegible] licence with him at all times during which he is in [illegible] motor vehicle and shall deliver it for inspection to a peace officer when demanded by any peace officer.

(2) Every person while engaged in instructing a student driver shall carry his operator's licence with him at all times during which he is so engaged and shall deliver it for inspection to a peace officer when demanded by any peace officer.

THE ALBERTA FIDELITY TRUST COMPANY

AGENCY APPOINTMENT

Alberta Fidelity Trust is pleased to announce the appointment of Harry C. Wilkie as exclusive bonded agent in Tofield and district. Through this appointment, the company offers a complete range of financial services including –

- 4¼% Chequing accounts — no service charge
- 5% Savings accounts — free withdrawal privileges
- 6½% Guaranteed Investment Certificates — 1 - 5 years
- 5-6⅛% Deposit Receipts — for deposits less than 1 year

Please Contact Harry C. Wilkie at Bus. 662-3292 or Res. 662-3292 For Further Information.

MEMBER CANADA DEPOSIT INSURANCE CORPORATION

Mis - Simonsen vows exchanged July 1st

In a July 1st ceremony at St. Anthony's church in Edmonton, Donna Marie Simonson and Louis Clarence Mis were united in marriage, with Rev. Father McAffery celebrating the nuptial mass. The bride is the youngest daughter of Mr. and Mrs. Alf Simonson of Edmonton (formerly of Kingman) and the groom is son of Mr. and Mrs. Arnold Mis of Edmonton.

The bride's attendants were her sister Mrs. Maureen Kramer as matron of honor, and Miss Cheryl Gawlicki as bridesmaid. Sherry Kramer was the flower girl and Kenneth Kramer the ring-bearer. Walter Mis and Jerry Dmytrus attended the groom, and ushers were John Mis and Bev Kramer.

Reception for 170 guests was held in the Bonnie Doon Hall, where Walt Gabert was master-of-ceremonies and Charles Gawlicki proposed the toast to the bride. Deanna McKenzie of Camrose was in charge of the guest book, at her cousin's wedding.

The newlyweds will reside in Edmonton.

TOFIELD COMMUNITY THEATRE

Hall booked for School Graduation Banquet on Saturday, Sept. 23.

FRIDAY ONLY, SEPT. 22—

Color. - FAMILY.

Friday & Saturday, Sept. 29 & 30—

Color. FAMILY

Showtime: 8 p.m.

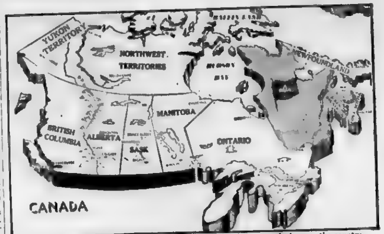

ONE NATION OR TWO? This is the question which is being mouthed across the country as the strife between Ottawa and Quebec heightens to a new pitch. Federally the two nation status theory has been rejected, but Quebec sources say the issue will continually be put forth to Parliament. It is also suspected Quebec will look to France for cultural and economic aspirations. — TNS Photo

Lakeshore - McKenzie

(Mrs. Ellen Eaton)

LAKESHORE - MCKENZIE, Sept. 19 — The Lakeshore UCW are holding their monthly meeting at the home of Mrs. Isabel Rudacki on Wednesday, September 27th at 2:30 p.m. All members please try to be present. Visitors are welcome.

Ruby and Peter Hanka of Tofield were Friday evening visitors at the home of George and Ida Niemetz of the McKenzie district.

Emil and Martha Tiedemann attended a surprise birthday party Saturday evening at the home of Lawrence and Gladys Gill at Lindbrook to help Gladys celebrate her birthday.

Clifford Ferguson returned home at the weekend after being hospitalized in an Edmonton hospital following an explosion at the Plastic Plant where he is employed, which caused some injury to his eyes.

Elmer and Vivian Geoglein of Ardrossan were Sunday evening visitors at the home of Elmer's parents, Elmer and Vi Geoglein. Donald, Ricky and Cheryl returned home with their parents after spending from Friday to Sunday evening with their grandparents.

Martha and Emil Tiedemann were Sunday evening visitors at the home of Roberta and Vince Bates at Ministik.

Sunday supper guests at the home of Mrs. Ellen Eaton were George and Ida Niemetz of McKenzie district and Kenny and Rachel Ross of Tofield.

Mrs. Morley (Marjorie) Jacobsen and daughters Gwendolyn and Dixie motored to Edmonton Thursday on business and were dinner guests at the home of Morley's parents, Hans and Martha Jacobsen.

Doris and Howard Brown entertained Doris' parents, Howard and Mae Ferguson, her brother Nelson, her sister Mrs. Loretta Weir and daughter Wanda all of Lakeshore and her grandmother Mrs. Roberts of Tofield at a birthday supper in honor of her father on Sunday.

Janet Wackenberg of Edmonton spent the weekend at the home of her parents Roy and Ruth Wackenberg in Tofield. On Sunday they motored to Alix to visit Ruth's sister [illegible] and [illegible] daughter [illegible] with some of their friends [illegible] where they enjoyed a picnic and [illegible] supper before returning to their respective homes.

HARVEST NEARS END

[illegible]

[illegible] helping them with [illegible] harvest.

TO POLAND

Mrs. [illegible] Fromena Niemetz of [illegible], mother of Mrs. [illegible] left on September [illegible] trip to Poland. Word has been received that she arrived safely and is visiting relatives she has not seen for nearly 40 years near Warsaw and vicinity.

LAW OFFICE

HENRY J. BUDNITSKY

of

ARCHIBALD, EDWARDS, WHEATLEY & SADOWNIK

Barristers and Solicitors

will be at the Tofield Town Office from 1:00 p.m. to 4:30 p.m. on the 1st and 3rd Saturdays of each month.

— Edmonton Offices at —

1010 Chancery Hall EDMONTON Phone 424-2146

Complete Real Estate and Insurance Service

OFFICE HOURS: 9:00 AM to 5:00 PM
Every Saturday in the Tofield Hotel
TOFIELD—PHONE 662-3417

Agents for Wawanesa & Abstainers Insurance Companies.

CENTRAL AGENCIES CAMROSE LTD.

4933 - 50 St., Camrose Phone 672-4491
Res. 672-3030 or 672-3956 (10-tfn)

TRENCHING

Complete Backhoe Service

Septic Tank Cleaning

VERN'S ENTERPRISES

RAWLF — Phone 373-2187

Fertilize this Fall with

GRANULAR 34-0-0 or GRANULAR 45-0-0 (Urea)

Your soil needs nitrogen right now for better crops next spring. Elephant Brand has the two best high-nitrogen fertilizers on the market: Granular 34-0-0 and Granular 45-0-0 (Urea)

Your Elephant Brand dealer can help you choose the right one for your fall fertilizing program. He's backed by the expert advice of his district Cominco Agronomist. See him today.

Cominco Ltd., Calgary, Alberta

E. H. Brown

Ryley, Alta. Phone 33

SUPER "A" FOODS

COOKIES—Assorted	3 $1.00
FRY'S COCOA—1 lb.	65¢
PREM CANNED MEAT	2 89¢

B.C. HANDI-PAK

McINTOSH APPLES

NOW IN GOOD SUPPLY.

SUGAR HOUSE MINTS—Assorted	3 $1.00
GRAPEFRUIT	10 89¢
TOMATOES—14 oz. tubes	2 39¢

FROZEN PEAS
NEW CROP 50 lb. bag $10.00

PORK ROAST—Shoulder Butts	lb.	49¢
GARLIC SAUSAGE	lb.	65¢
SIDE BACON—By the piece	lb.	79¢
PORK SPARERIBS	lb.	69¢

— Prices Good September 21, 22 & 23 —

SUPER "A" FOODS

JEFFERSON & SWANSON LTD.

FOR RENT

—Premium space, suitable for office or small retail establishment.

—Located on Main St., next to Post Office.

Contact

WATSON (Tofield) Ltd.
Phone 662-3143

Holden and district news briefs

Mrs. G. H. Taylor

HOLDEN, Sept 18th. - Mr. and Mrs. John Semotuik were Edmonton visitors Wednesday of last week, taking their eldest son, Bernie to register on Thursday at the Northern Alberta Institute of Technology where he will be taking a course in Business Administration. Bernie will be staying at the home of his aunt, Mrs. Semotuik's sister. Dennis Ogonoski is taking the same course and will be rooming with Bernie.

Bobbie Carlson of Red Deer was a visitor with his parents, Mr. and Mrs. Melvin Carlson on Wednesday of last week.

Mr. and Mrs. Roy Nichols are home from a week's trip to Vancouver, where they attended the wedding of their grandson, eldest son of Mr. and Mrs. Norman Gorrie.

Rev. Gesson of Edmonton has been visiting with his daughter Dorothy and family the R. Batemanns, for several days.

Nick Kohut of Edmonton was a business caller in Holden last week and also visited with his mother, Mrs. Mary Kohut.

Frank Stecyk of the NADP staff is taking his annual three weeks' holiday, and is helping on the farm.

Mrs. Don Crutu joined the Royal Bank staff a couple of weeks ago and is working full-time. She was a former member of the staff a few years ago.

Mrs. Hazel Armstrong, who has been employed in the Holden office of the Vegreville Health Unit for a number of years has resigned her position there and is now helping at the Harold Giebelhaus home while Mrs Audre Giebelhaus is teaching at the Holden school.

Mr. and Mrs. Robert Taylor and children were Thursday evening visitors with his parents, the Geo. H. Taylors. Their young son, Aaron was a Friday evening and overnight visitor with his grandparents.

Mr and Mrs. Bruce MacDonell, former Holden residents, now of Drumheller, were recent visitors in Holden.

Mr. and Mrs. Henry Tiedemann and son Robert were in Edmonton on business Monday of last week, also calling on sons Alan and David.

Mr. and Mrs. Joe Ogrodnick have had their daughter Beverly and children of Edmonton visiting with them for several days this past week, returning home Saturday. E. W. Nord and Ida visited at the Ogrodnick home Friday evening, to see Beverly and children before they returned home.

Mrs. J. A. Giebelhaus accompanied her husband the past week while he was out on his rounds in the Coronation district.

Harry Shehinski of Edmonton is presently in the district with his brother John and family and has been helping with the harvesting.

The Brownie & Guide Mothers' Association held a re-organization meeting on Monday evening in the Community Hall. They hope to start their Brownie meetings in October, with the meetings being held on a Wednesday, right after school.

Mr. and Mrs Alex Shyba of Edmonton were visitors during the weekend with relatives and also called on friends.

Mrs Alice Jones of Edmonton visited with her mother, Mrs. Carrie Olson over the weekend.

Paul Babie of the B. & B. Hotel is having renovations made to the exterior of the hotel and repairs to the side which was damaged when a truck ran into it a short time ago.

HOSPITAL NEWS

Mike A. Komarnisky was home for several days recuperating after recent surgery, when his wife was taken to hospital with an infected kidney, and was a patient there for four days. Mike had to re-enter the University hospital this past week and had further surgery on Thursday.

Mrs. Stanley Komarnisky was an Edmonton visitor this past week, to receive treatment to her foot.

Mr. and Mrs. Jim Komarnisky and children of Edmonton visited with his parents Mr. and Mrs. Mike Komarnisky over the holiday weekend, also with relatives in Daysland.

Mrs. Mary Scherger left a week ago to visit for a few days with her family and friends in her old home in Saskatoon.

Mrs. Scherger is a patient in Tofield hospital, receiving treatment to her leg.

Mr. and Mrs. Percy Barlow who spent the last ten days with their daughter and family, the Ernie Mertas at Viking where they helped with harvesting operations, returned home Saturday evening. Mr. and Mrs. Barlow were Sunday dinner guests with their sister, Mrs. N. L. Campbell.

Marvin Giebelhaus was away on a fishing trip at the weekend.

Former Holden oldtimer dies

Mrs. G. Taylor

Mrs. Charlotte Houston of 9540 - 151st Street, Edmonton, a former old-time resident of the Holden district, passed away on September 15th, after a short illness. She had been in poor health for some years, after suffering a bad fall, fracturing her hip, and with arthritis, and had been a hospital patient for the past two months.

Left to mourn her loss are her husband John of Edmonton and relatives in Toronto, Ont.

Mr. and Mrs. Houston were two of the very early pioneers farming in the Talbot district southwest of Holden. Retiring from farming during the 1940's to reside in Edmonton, then leaving for Easyford where they had land for several years they returned to Edmonton about three years ago, due to Mrs. Houston's poor health.

The funeral was held September 18 from Howard & McBride Chapel in Edmonton, with Rev. Doctor Edwin J. White officiating. Interment was in Westlawn Memorial Park, Edmonton.

Holden OORP meets after summer recess

Mrs. G. Taylor

Holden Lodge OORP reconvened for their first meeting on September 12, after two months holiday. There was a good turn-out of members and they were pleased to welcome a newcomer to the district, Mrs. Langford a member of Halkirk OORP, who is now a resident in Holden.

Reports of activities during the summer months were given, as well as reports of the Centennial Ethnic supper, and the Chamber of Commerce supper held September 5. Ass. R. L. Mary Semotuik was installed in office. Committees were named for the Holden High School graduation banquet, to be held September 23 in the Community Hall, and a rummage sale to be held in October was discussed.

Lunch hostesses were ladies Sorensen and Lindberg.

DRAYDEN INSURANCE & ACCOUNTING LTD.

Why don't you drop in and see us for all forms of insurance—

• Fire • Hail • Life • Auto • Casualty

— accounting, auditing, and income tax —

HOLDEN Telephone 688-3865 Alberta

STAN ROBINS, Manager

FALL MACHINERY SPECIALS!

JOHN DEERE Model "R"	$1995
OLIVER 88 with Hyd.	$1475
D CASE, Live P.T.O. & Hyd.	$1075
DC CASE, with P.T.O.	$ 475
IHC "M"—Live P.T.O., Hyd. & Pulley	$1895
COCKSHUTT 50 GAS, with Power Steering and Robin Loader	$1995
16-FT. SURFLEX, with Packers	$1375
16-FT. SURFLEX	$ 625
9-FT. COCKSHUTT CHISEL PLOW	$ 395

BRUCE BUDD

Your John Deere Dealer

PHONE 688-3875 — HOLDEN

LOT-WIDE CLEARANCE!

4 New '67's — MUST BE SOLD!

PONTIAC Laurentian Sedan—automatic, V/8.
BEAUMONT 4-Door Hardtop—V 8, automatic. Power Steering, Power Brakes.
CHEV. IMPALA Sedan—V/8, automatic. Power Steering and Power Brakes.
PONTIAC Parisienne Sedan—V/8, automatic. Power Steering and Power Brakes.

No Reasonable Offer Refused

1962 PONTIAC Laurentian Sedan—Automatic, 6 cyl. motor.
1960 CHEV. Impala—V/8, automatic trans.
1960 CHEV.—6 cyl., standard. A dandy car!
1960 MERCURY Monterey—Powered.
1960 PONTIAC 2-Door.

BLACK'S SALES & SERVICE

Chevrolet — Oldsmobile — Pontiac — Buick
Chevrolet Trucks — GMC Trucks

Phone 688-3860 Holden

R. L. Williamson D.C.

Doctor of Chiropractic

Ryley Office—Wed. 2 - 5 p.m.
Main Office [illegible] - 82 Street, Edmonton.

tfc

NOMINATION NOTICE

VILLAGE OF HOLDEN, Alberta

PUBLIC NOTICE is hereby given that I will attend at the office of the Secretary-Treasurer of the Village of Holden, Main Street, Holden, Alberta, on Wednesday, the [illegible] day of September, 1967, from ELEVEN o'clock in the forenoon until TWELVE o'clock noon, for the purpose of receiving Nominations of Candidates

FOR THE OFFICE OF	TERM
Two (2) Councillors	Three (3) years

At the same place, time and date above mentioned, nominations for Representatives on the School Committee of the County of Beaver No. 9 for the next ensuing two (2) years will be received.

Given under my hand at Holden, Alberta, this 18th day of September, 1967.

GEO. H. TAYLOR,
Returning Officer.

OFFICIAL 1967 FORD CLOSE-OUT SALE

For the bargains of the year on—

CARS and TRUCKS!

SAVE—on Harvest Equipment!

USE THE M-F T.P.D. PROGRAM
(Time Payment Differential)

NO INTEREST UNTIL MAY 1st, 1968 ON NEW OR USED COMBINES AND SWATHERS!

BEAVER MOTORS LTD.

Phone 688-3809 Holden, Alta.

Highly qualified staff tutors Tofield pupils

(G. Phillips)

The Tofield School opened for the 1967-68 term with 28 full-time and one part-time teachers.

Kenneth R. Eastlick is beginning his second year as principal. He holds a Bachelor of Science degree from Montana State College and a Master of Science degree from the University of Montana. As well as fulfilling his administrative duties, Mr. Eastlick teaches Biology in Grades XI and XII.

J. C. Lampitt is vice-principal of the Tofield School for the fourth year. In addition to his administrative duties, Mr. Lampitt teaches in the Junior High.

Lloyd Cribb, who has a Bachelor of Education degree from the University of Alberta and a Bachelor of Arts degree from the University of Calcutta, is teaching English and Social Studies to Grade XII and Science to Grade IX.

Mrs. G. Mollie Conn is teaching English in High School and Art in Grade IX. Mrs. Conn has both a Bachelor of Education and Master of Education degree from the University of Alberta.

Robert Lysle teaches French in the High School, dividing his time between Ryley and Tofield.

Dick Thiessen, who obtained his Bachelor of Arts degree from the University of Waterloo, Ontario, teaches Social Studies, German and Drama in High School.

Gian Pohar, who teaches Mathematics in High School, has a Bachelor of Arts degree, a Bachelor of Teaching degree and a Master of Arts degree, all from the University of Punjab, India.

Harold Ferguson, who holds a Professional Certificate from the University of Alberta, teaches Social Studies in both High School and Junior High (Grade IX).

Ronald Taylor, beginning his first year on the Tofield staff, is a Science teacher in High School. He holds a Bachelor of Eduction degree as well as a Bachelor of Science degree from the University of Alberta.

Floyd Irwin is Tofield's teacher of Commercial courses. Mr. Irwin obtained his Bachelor of Education degree from Colorado State College and his Bachelor of Arts degree from Chadron State College.

Miss Gail Lauber has returned to the Tofield staff, this time as librarian. Miss Lauber recently obtained her Bachelor of Education degree from the University of Alberta.

Leo Rurka teaches Physical Education to High School and Junior High students, as well as to boys in the Elementary School. He also teaches Science to Grade VIII.

The Junior High School is also departmentalized. David Belzer, who previously taught in Ryley but returned last year to the University of Alberta, is teaching Music in the Junior High as well as Science in Grades V, VI and VII.

Robert Hohol, holder of a Professional Certificate from U. of A., is beginning his teaching career in Grade VII in Tofield. Mr. Hohol teaches English and Drama.

Paul Koziol, who recently obtained his Professional Certificate from the U. of A., has one of the Grade VIII classes. Mr. Koziol teaches Social Studies to Grades VII and VIII.

Howard Meger has a Grade VIII room and teaches Mathematics to five classes. Mr. Meger has a Bachelor of Education degree from the University of Alberta.

Mrs. Grace Phillips, holder of a Bachelor of Education degree from the University of Alberta, teaches English to Grades VIII and IX, and is the home-room teacher for one Grade IX class. Jack Lampitt, vice-principal, also has a Grade IX class.

Mrs. Daisy Young and Mrs. Carol Rurka again have the beginning classes. The Grade II teachers also remain the same— Mrs. Eleanor Campbell, holder of a Bachelor of Education degree from the U. of A., and Mrs. Jennie Sears. Mrs. Marjory Everitt and Mrs. Marjorie Astley also have the Grade III classes, as for several years past. Miss Sylvia Nelezko is beginning her first year in Tofield, teaching with Mrs. Helen Tiedemann in Grade IV.

In Grades V and VI, the teachers have departmentalized the subject load. Mrs. Ingram, in charge of one Grade V class, is teaching Social Studies to four classes; Mrs. Cribb, who has a Middle Grade European School Certificate from India, is also in charge of a Grade V class but teaches Mathematics to four classes.

Miss Patricia Hoveland and Miss Margaret Mitchell, both teaching for their first year, have the Grade VI classes. Miss Hoveland teaches English to four classes and Miss Mitchell teaches Physical Education to several classes.

In addition to receiving instruction in the Tofield School, some classes in High School and Junior High travel to Ryley for Industrial Arts and Home Economics classes.

Staff-Sergeant W. Coates of the P.P.C.L.I. gives instruction in Band Music in the Tofield School.

The school is fortunate in having a full-time secretary in the person of Mrs. Faye Dodds.

The caretaking staff consists of Mr. and Mrs. W. E. Lindsay, with help from Mr. and Mrs. P. Thiessen.

WE SHIP
LIVESTOCK
EVERY TUESDAY AND THURSDAY
NO HANDLING CHARGES ON HOGS DELIVERED TO CAMROSE!
C. J. DUGGAN & SON LTD.
Camrose, Alberta

SPECIALISTS in—
WEDDING PORTRAITS ★ FAMILY PORTRAITS
FEATURING: PORTRAIT OF THE MONTH —IN NATURAL COLOR
Cameras and all Photographic Supplies
Langbell's STUDIO
CAMROSE
Phone 672-2611 — 492. 50 Street

Ministik news briefs

(Mrs. J. Roddick)

Communion services were conducted at the United Church on Sunday by Rev. Jim Elliott of Sherwood Park. Little Ronald Ian Ferguson, son of Mr. and Mrs. Ronald Ferguson, was baptized.

At a recent meeting, members of the Ministik C.W.I. decided to have their annual fall bingo and bazaar this year, to be held at Hastings Lake Hall on October 20.

Members of the Community Club met at the Keith Williams home last Monday, when they decided to have a surprise package bingo on October 13. One of these, held last April 1, proved highly successful. Also, that night the lucky ticket will be drawn on the portable stereo record player that is to be raffled. Donald Grummett, a former club member, was a guest at the meeting. The next club meeting will be held at the home of Mr. and Mrs. Joe Davenport on Monday, Oct. 2.

Archie Ferguson is at present a patient in the Col. Mewburn Hospital in Edmonton, where he will have a cataract removed from his eye.

Executives of the Ladies' Club, the Hall Board and the Community Club gathered at the Hall on Thursday evening to hear the P.A. system in operation.

AT WEDDING

Mrs. Frances Waller, Doreen Waller, Mrs. S. George and Mr. and Mrs. Jim Roddick attended the wedding on Saturday of Miss Debbie George and Paul Weiss; also at the reception which followed at the Bonaventure Motor Hotel.

Mrs. Frances Waller and Doreen Waller left Sunday morning for Aberdeen, Washington, after a three-week stay with Mrs. S. George. Mrs. George accompanied them on their return journey.

Mrs. Archie Clarke, of Edmonton, and Mrs. Phoebe Graham, of Calgary, were Sunday guests of Mrs. W. C. Barnes. They flew to Vancouver on Saturday, where they attended the wedding of Mrs. Clarke's eldest daughter, Patricia. Mrs. Archie Maclean, Neil and a friend were weekend guests with Mrs. Barnes.

Mrs. Dorothy Sherwood and Mrs. Fuller, of Edmonton, were Sunday afternoon guests of the Bill Roddicks.

Donald Grummett, of Calgary, spent a few days recently with Mr. and Mrs. Les Whitford.

Russell Rowland was hospitalized recently after having a nasty accident with a riding pony.

Margaret Roddick and Marcia Munwall, of Edmonton, were weekend guests of the Jim Roddicks.

Grant Ferres has been enjoying a couple weeks vacation at his home here, and has been doing some carpenter work on their house.

Mrs. Andrew Ferguson spent Thursday in Edmonton helping her sister, Mrs. John Potts, pack her belongings after selling her home. She also visited her other sister, Mrs. R. Ingles, who still remains a patient in hospital after a nasty fall in June.

Doris Davenport spent the weekend with her parents and sisters, the Joe Davenports.

Robin Bowerman, who is now stationed at Brooks, Alberta, spent the weekend with his family on the farm.

Mr. and Mrs. Max Norman and family, of Calgary, spent the weekend with Mr. and Mrs. Alex Kleinschroth, parents of Mrs. Norman.

The greatest mass of ice in the Canadian Rockies lies in the Columbia Icefield, which is easily accessible to travellers on the Banff-Jasper Highway in the Province of Alberta.

AUCTION SALE
INSTRUCTED BY
HARRY WEDGEWOOD
We will sell by Public Auction the following, situated on S.E. ¼ 26-47-18; being 12 mi. East on Correction Line and 4 mi. North of CAMROSE; or 4 mi. East and 6 mi. South of ROUND HILL; or 12 mi. North of OHATON; on—
WEDNESDAY, SEPT. 27
COMMENCING AT 11:00 O'CLOCK SHARP
Lunch At Noon By Parkland Ladies
FARM MACHINERY, ETC.
JOHN DEERE AR TRACTOR, hydraulics, tires like new; A-1 shape; 6-FT. CASE COMBINE with motor, Starter and Lights; No. 120 IHC 15-ft. Swather, in A-1 shape; Cockshutt 8-ft. Tiller with hydraulic; 6-ft. Cockshutt Tiller; 6 Secs. Heavy Diamond Harrows with Rolling Draw Bar; Cockshutt S.D. Seed Drill; Horse Rake; Wood Wagon; Mounted Mayrath Weed Sprayer, 30-ft. boom (on trailer); 3 Secs. Light Diamond Harrows & Draw Bar; 8-ft. Tandem Disc Harrows; 2-furrow Cockshutt Speed Plow; J. Deere 10-ft. Cultivator; SAWYER & MASSEY 22-IN. THRESHER (1917 model) in working order, a real antique; 7-ft. McCormick Binder, ready for the field; 200-bus. Grain Box; 20-ft. Grain Auger with new 5-hp Briggs & Stratton motor; Rubber-tired Wagon & Rack; 300-gal. Gas Tank & Stand; 1953 MERCURY ½-TON TRUCK V/8 motor, new tires, in A-1 shape; Stock Racks for 1-ton Truck; Small Grader; Slip Scraper; Massey-Harris Hammer Mill; Case Seed Drill with Mixer; John Deere Harrow Cart; Steel Wheel Wagon and Box; Rubber-tired Wheelbarrow.
● POULTRY—30 Yearling Hens, laying good.
● GRAIN—1100 bus. real good heavy Feed Barley.
MISCELLANEOUS & HOUSEHOLD EFFECTS
Barbed Wire; Fence Posts; 3 Water Barrels; Forge; Tank Heater; Water Tank; Lumber; Good Wood Saw Frame & Mandrel; Hog Waterers; Pump Jack; 4 Electric Motors; Trouble Light; 2 Heavy Vises; Post Drill; Grease Guns; Socket Wrenches; Electric Drill; Pipe Wrenches; Pump and 40-ft. Well Pipe; Storm Windows; 2 Cistern Pumps; 10-ft. Step Ladder; Grass Seeder; Leg Vise; Wall Drill; Garden Cultivator; New Blow Torch; TV Antenna; Lots of Good Tools; Forks, Shovels, Chains, etc; Westfalia Cream Separator; Cattle Oiler; Monarch Pump Jack and Motor.
● HOUSEHOLD EFFECTS—Chrome Kitchen Table & Chairs; Chesterfield & 3 Chairs; Deep Freeze; Chest of Drawers; Single Bed & Mattress, like new; Book Case; Bath Tub; Chemical Toilet; End Table; 2 Big Mirrors; Side Board, Rocking Chair; Long Cupboards; Cook Stove, Cooking Utensils; Crocks, Dishes, Antiques and numerous small articles.
TERMS CASH — Nothing to be removed until settled for! Harry has sold his farm and is moving to Camrose. Absolutely no reserve. Sale will start right on time, as there is a lot of small articles.
—AUCTIONEERS—
ELGIN J. BROWN Lic. 561, ph. 374-3746, Daysland. FRED J. BROWN Lic. 96, ph. 672-2188, Camrose
VIC. MASON, Cler. — KAY BROWN, Cashier.

Competitive Prices
FREE ESTIMATES
PHONE 672-25..

We will deliver promptly the right amount of correctly mixed concrete to your job, strength guaranteed as specified.
FOR YOUR PROTECTION, the control of our concrete is checked by a registered testing firm. All sand and crushed rock used is tested to insure proper strength.
We stock Type 5 Cement for alkali soil conditions.
Camrose Transit Mix Ltd.

Mercury Classifieds

Fifty cents for the first issue, seventy-five cents for two issues or three for a dollar. Two cents a word for anything over twenty-five words. Cards of thanks have a minimum of one dollar for fifty words — two cents a word will be charged over the minimum.

FUTURE DATES

HARVEST RUMMAGE SALE
Come and see what you can harvest at the Rummage Sale on Saturday, Oct. 7, from 10:30 a.m. to 5:00 p.m., at the Meeting Room, under the auspices of the Evening Branch W.A. 3-4-5p-3780

Would you like a turkey for Thanksgiving? Come to the Tofield Community Centre on Wednesday, Oct. 4, and try your luck at the Turkey Bingo! 21 games for $2.00. This bingo is sponsored by the Tofield Community League. 3L-3830

IN MEMORIAM

EATON. — In memory of Owen Richard Eaton, loving husband, father and grandfather, who passed away September 24, 1966:

Like falling leaves the years slip by,
But memories of Owen never die;
Nine years have come and gone
Since she left us here alone;
Nothing can ever take away
The love a heart holds dear—
Fond memories linger every day,
Remembrance keeps him near;
Until memories fade and life departs
He will live forever in our hearts.

—Ever remembered by his loving wife Ellen; two sons and daughter, Walter and Evelyn Eaton and Family, Leroy and Shirley Eaton and Family, and Rita and Herb Niemotz and Family. 3-nc

CARDS OF THANKS

A sincere "thank you" is extended to all who honored us on our 50th Wedding Anniversary on September 17 in the United Church Hall. Many thanks for the lovely cards, remembrances and good wishes extended to us. It was a delight to welcome former Tofield folks as well.
—Jack and Isabel Robinson 3c-3770

CAMROSE LIVESTOCK BUYING STATION LTD.
Buying Days Each Tuesday and Thursday
Call Streberg Bros. at 672-3311 for pick-up service
★ No trucking charges on hogs from the buying station to Swifts plant in Edmonton.
Deal with confidence.
Call— Dennis Streberg
Evenings call 672-4622

PERSONAL

$30.00 REWARD for information of recovery of an oil painting taken from the rotunda of Royal Alexandra Hotel.
—A. E. Hatton, Tofield. 2-3-4p-3765

FOR SALE

1967 MERCURY ½-TON, 4-speed, V-8, radio, custom cab and stock rack. Albert Krystal, Box 382, or ½-mile north of Creamery. 1-2-3p-3751

2-BEDROOM HOUSE in Ryley, on foundation, with all utilities; on 2 lots. The former Harry Rudyk home. Will sell reasonable. For further information, write Wm. Dmyterko, 341 Portage Ave., Chilliwack, B.C. Phone 792-155. 1-2-3-4c-3816

SPECIAL VALUES
In Used Merchandise!
HAMMERMILLS — HARROWS
GAS & ELECTRIC RANGES
TV's — FRIDGES
Macleods
Tofield 33-tfn-3838

J. E. Stinson — Notary Public Agent for Tyler's Flowers and Andrews-McLaughlin Funeral Chapel. Phone 662-3224 or 662-4046, Tofield. tfn

1967 CROP Baled Alfalfa, Timothy and Native Hay. D. J. Heidebrecht. Phone 662-3431 after 8:00 p.m. 1-2-3p-3749

34" GAS KITCHEN RANGE, in good condition. Phone 662-4033, or see John Tiedemann. 2-3-4p-3768

YEAR OLD HENS, 25c. Peter Munkedal. Phone 662-2188. 2-3c-3825

FRESH SEASON'S HONEY, 25c per pound in your own containers. Garland's, Highway 14, East of Lindbrook Hall; north side of highway. 2-3-4-5p-3784

1947 WILLYS JEEP; cheap for cash. Winch and Warren hubs equipped. Grodon Garford, Phone 662-3437. 2-3-4c-3753

1948 MERCURY ½-TON, nice shape, runs well. $175.00 or offers. Jack Maguire, Lindbrook, Alta. 2-3-4p-3756

LANDRACE CROSS BOAR, 300 lbs. Good children's ponies. Earl Rose, Phone 662-2307. 2-3-4p-3757

2 FRESH CROSSBRED Holstein and Hereford Cows, with small calves. B. M. Lazarenko, Phone 662-2176 2-3-4c-3761

FOR SALE OR RENT—3-yr.-old 3-bedroom Home, feature wall; double furnace, double plumbing; mahogany finished, 1½ lots; custom built for owner. Phone R. Nahrebeski, 662-3419. 2-3-4p-3734

2-BEDROOM HOUSE; good location, next west of Baptist Church. Terms cash. Phone 662-3118 3-4-5p-3765

GAS FURNACE, thermostat controlled, some pipes; Electric Stove; Gas Burner. Good condition. Contact Bill Wiens, after 5:00 p.m. or weekends. Phone 662-3400. 3-4-5p-3786

HOUSE FOR SALE, near Kingman, 28x30-ft., 1½ storey, including furnace with stoker, water system. Phone [illegible], Tofield.

3 BEDROOM HOME 2 years old, mahogany finish, full basement. 62½-ft. lot, good location. Phone 662-4097 3-4-5c-3771

ONE SECTION HOUSE, 12x34-ft. Suitable for granary or garage. Joe Kozack, Kingman. 2-3p-3820

FOR SALE OR RENT — Modern Home; 2 bedrooms, living room, kitchen bath, full basement, new furnace; all utilities. Phone 663-3658, Ryley. 3-4-5p-3769

FOR SALE

GOOD INVESTMENTS

¼ SECTION—type 7 soil; has power & 4 granaries. 155 acres cult. and 5 acre building site, located in Ryley district.

160 ACRES all fenced; 130 acres cult. (60 in brome grass). Good natural water supply.

TRANSPORT BUSINESS—Includes: 1962 Int'l tractor, van and flat deck trailer.

GARNET J. BURNSTAD REAL ESTATE
Ph. 663-3662 or 663-3671, Ryley 3-M-3820

FOR RENT

2-ROOM PARTLY FURNISHED Suite in duplex. Available July 1. Miss C. Kozak, Phone 434-6586 or 662-3335. 44-tfn-3673

3-BEDROOM HOUSE; garage, barn. Reliable party primary consideration. Low rent. Sale: ½-ton Truck, Tools, etc. R. Crispin, Phone 662-2707. 2-3-4p-3758

WANTED

CASHIER REQUIRED immediately. Apply in person at Tofield Co-op Store. 2-3-4c-3826

SERVICES

IMPROVE YOUR LAWNS, Gardens, Flower Beds and House Plants with Peat Moss. It costs very little and results are remarkable. Saves on water, too. Available from Peter Nickel or Macleods Store, Tofield. 7-tfn-3825

MERCURY CLASSIFIED ADS GET RESULTS F-A-S-T!

Church notes

BARDO LUTHERAN CHURCH
(4 miles south of Tofield at Anderson School)
Rev. Art Dahlen, Pastor
Phone 672-6833
Sunday, Sept. 24th
10:15 a.m.—Sunday School.
11:30 a.m.—Worship Service.

CATHOLIC CHURCHES
TOFIELD—
First, Third and Fifth Sunday of every month .... 10:30 a.m.
Second and Fourth Sunday of every month .... 9:00 a.m.
RYLEY—
First, Third and Fifth Sunday of every month .... 9:00 a.m.
Second and Fourth Sunday of every month .... 10:30 a.m.
MINISTIK—
Every Sunday at 12:00 noon.

TOFIELD UNITED CHURCH
W. H. McDonald, B.A., B.D., Minister
Sunday, Sept. 24th
10:00 a.m.—Teen Church.
11:00 a.m.—Sunday School.
11:00 a.m.—Public Worship.
Topic: "Making A Will!".
Next Sunday—Holy Communion
"All our ultimate questions are personal, which is to say they are spiritual, for they are set in our relationship to God—to what is real!"

LUTHERAN CHURCH
Ryley, Alberta
Pastor Stanley Ruda
Sunday, Sept. 24th
HOLDEN—
10:00 a.m.—Divine Worship.
11:00 a.m.—Sunday School.
RYLEY—
10:00 a.m.—Sunday School.
11:00 a.m.—Divine Worship.

HOLY TRINITY CHURCH
Anglican
Sunday, Sept. 24th
7:30 p.m.—Evening Prayer.

MENNONITE BRETHREN CHURCH OF TOFIELD
Geo. Quiring, Minister
Phone 662-2196
Sunday, Sept. 24th
Stewardship Sunday
10:00 a.m.—Sunday School.
11:00 a.m.—Worship Service.
8:00 p.m.—Family Night.
Everyone welcome.

TOFIELD BAPTIST CHURCH
Pastor Leslie Smith
Sunday, Sept. 24th
10:00 a.m.—Worship Service
11:00 a.m.—Sunday School
8:00 p.m.—Evening Service
Tuesday, 8:00 p.m. — Prayer Service.
Everyone welcome.

Ketchamoot

(Mary Mitchell)

KETCHAMOOT, Sept 19 — Gussie Brown of Creston Beach, B.C. arrived Saturday to visit with friends and relatives in the district. At present she is staying with Annie McGinitie and Ada Turner.

Born to Mr. and Mrs. Stanley Wenger, a son on Monday, September 18th at Tofield Hospital.

Kay and Ronnie Coombes called on Reta Williams Monday evening to help celebrate her birthday.

Mildred and Roy Lee of Edmonton were weekend visitors with Martin and Janet Lawson and the boys.

Ronnie and Kay Coombes and family motored to Edmonton on Saturday to visit with Bonnie and Lyle Coombes.

Mr. and Mrs. Mike Buchak of Vernon, B.C. spent several days visiting with their son-in-law and daughter, Mary and Ivan Mitchell.

Kingman notes

(Mrs. J. A. Anderson)

KINGMAN, Sept 18 — The first LCW meeting after the holidays was held on Thursday evening. Mrs. Ralph Urquhart lead the devotion, Mrs. M. Bronnum the Bible study, Mrs. Edna Brewer the meditation and prayer. Mrs. J. A. Holte and Mrs. Bronnum provided the lunch.

Another Reason Why You Should Have Camrose Auction Co. Conduct Your Farm Sales . . .

S. A. STREBERG

Mr. Streberg is well informed in the farm machinery business as he worked with the Massey Ferguson Co. for the past [illegible] years and operated a successful farm business for 20 years previous.

Fully familiar with local values and farming problems, he is well qualified to help obtain highest values for all articles that are to be sold.

You are invited to contact the Camrose Auction Co. at any time for any details and full information.

Phone 672-2114 or Res. 672-3986

Watch for our October Farm Auction Calendar for dates and listings, appearing in this paper soon!

Camrose AUCTION CO LTD.
— SALES EVERY SATURDAY —
At Our Sale on Saturday, September 16th—
FEEDER HEIFERS sold up to $21.00 cwt.
DAIRY COWS brought $180.00 each.
STOCK COWS sold up to $16.00 cwt. With Calves, $[illegible].
STOCK STEERS sold up to $28.00 cwt. Common Steers sold from $20.00 to $25.00 cwt.
BABY CALVES sold from $30.00 to $65.00 each.
HOLSTEIN COWS brought from $150.00 to $200.00 each.
SADDLE HORSES sold up to $110.00 each.
WEANER PIGS from $7.50 to $12.00 — Feeders brought up to $27.00 each. — Gilts up to $65.00. — Piggy Sows up to $90.00 each. — Boars $50.00 each.
PAINT sold at $3.00 per gallon.
SPECIAL LISTINGS for our next Sale on Saturday, September 23rd—
17-FT. GRAIN AUGER
30 GALS. OUTSIDE WHITE, RED AND GREEN PAINT.
LIVESTOCK will include: Several Cows and Calves; Several real good Steers and Heifers, plus the usual run of Feeder and Weaner Hogs, Sows, Gilts and Boars. 40 head Sucking Calves from one contributor, 25 head Yearling Steers from one contributor, 100 head Feeder Hogs from one contributor.
21 CU. FT. DEEPFREEZE. $450 DINING ROOM SUITE.
1965 CHEV. Station Wagon, Bel-Aire; 1951 CHEV. Sedan; 1956 FORD 1-ton, 300 series with V/8 motor and 4-speed trans.; 1960 CHEVROLET CAR.
CAMROSE AUCTION CO. IS NOW SELLING OUTSIDE WHITE & RED PAINT AT $2.75 PER GALLON.
FEEDER SALES START THURS., OCT. 5th.
FOR BETTER SALES, SERVICE AND SATISFACTION CONTACT YOUR VOICE OF AUCTIONEERING!
—AUCTIONEERS—
OTTO STREBERG Lic. # 581 — DENNIS STREBERG, Lic. #477 — ART NIVEN Lic. #[illegible]
DAVE HUTCHINSON, Lic. #464
Phone 672-2114 — Res. 672-3986

Railway building is still going on in Alberta, to help develop mineral riches. The recently completed Great Slave railway runs into the Northwest Territories, and the Alberta Resources Railway is being built in the western foothills.

Alberta's varied population is made up of 45 per cent British Isles origin, 14 per cent German 11 per cent Ukrainian and Polish, seven per cent Scandinavian and six per cent French.

FOR RENT—

Premium location, suitable for office or small retail establishment.

Main Street location — next to Post Office.

For further details, see—

WATSON (Tofield) LTD.

- Contractors
- General Construction
- Electrical Installations
- Plumbing & Mechanical

Phone 662-3143
Tofield Alberta

Around the town

Les Young and son Campbell and Richard Kortzman and son Gary traveled to Swan Hills on Saturday on a game hunting trip. They saw some animals, but due to gun troubles, were not lucky enough to bag anything.

* * *

Word has been received that W. C. Swift is a patient in an Edmonton hospital, as was also Graham Allan of Tofield, who has now returned home.

* * *

George G. Abernethy left last Monday for Bellingham, Washington to visit with his sister and family, his sister having been taken quite ill recently.

* * *

Taken from files of The Camrose Canadian - September 12, 1917 — Some grain crops have measured over five feet high with well filled heads.

September 17, 1917

There was a heavy frost on Tuesday morning, blackening flowers and vegetables.

* * *

Miss Agnes Remple has returned from a holiday trip to Kitchener, Ontario.

* * *

Sid Worton of Seattle is visiting home folks. Brother Leonard of Edmonton was also in Tofield over the weekend.

* * *

The Young children, Susan and Barbara from Camrose visited with their grandparents at the Campbell home for the weekend.

* * *

The Womens' Christian Temperance Union met on Wednesday September 13th at the home of Mrs. Takema with seven members and one visitor attending.

The devotion on "Prayer" was given by Mrs. J. Francis.

An interesting clip sheet on "More About Cigarettes" was read by members. Mrs. R. Burgoin will entertain for the October meeting.

* * *

Mrs. J. Appleby and Leslie Appleby motored to Calgary Monday and visited with Mrs. Appleby's sister, Mrs. McKeown.

* * *

BIRTHS

Born to Mr and Mrs. Wayne Moore of Edmonton, a son on September 15th.

* * *

On Tuesday, October 24th, Tofield citizens will have the privilege of hearing Lt. Gov., The Hon. J. Grant MacEwan address a public meeting in the community hall sponsored by the Tofield Historical Society. Keep this date open.

* * *

Mrs. J. A. Richardson, Mrs. J. Appleby, Mrs. E. Moore and Mrs. L. McGlashie visited with Mr. and Mrs. W. A. Mitchell at Central Park Lodge on Saturday afternoon. The occasion was Mrs. Mitchell's 80th birthday. Lunch was served including birthday cake. On Sunday a family dinner was held at the home of Mr and Mrs. Andy Jelbert. Other friends have called on the Mitchells during the past week.

Season's plans made for Holden Brownies

(Mrs. G. H. Taylor)

The Holden Brownie and Girl Guide mothers and leaders held an organization meeting on Monday night to make preparations for the coming season.

It was decided that the first meeting for Brownies would be held next Wednesday, Sept. 27, immediately after school in the Holden Community Hall.

The mothers and leaders are asking that all present members, along with prospective members, attend. Prospective members must be seven years of age and be in Grade 2.

CFCW opposes bids of four competitors

Radio station CFCW of Camrose opposed four bids from radio stations proposed for Wetaskiwin, Edson and Westlock, made last week to the Board of Broadcast Governors at Ottawa.

Harold Yerxa, president and general manager of the local station, told the Board of Broadcast Governors that station CFCW served all areas applying for stations with agricultural and news broadcasts. He added that any reduction in revenue would lead to a deterioration in service to rural Alberta. He pointed out that CFCW covered council meetings in both Barrhead and Westlock, along with good local service in all areas.

Two of the applications were for a station to operate in Wetaskiwin. J. Donald Miller of Drumheller is proposing one, while the other application came from R. D Stephen of Red Deer. Both men stated they would not seek advertising from either Edmonton or Camrose.

Dr Georges Whissel proposed the new station for the Westlock area, and told the BBG that the new station would not in any way effect the operation of the Camrose station.

The Edson group seeking a station were headed by Ernest Mushtuk, who told the BBG that his area was big enough to support a local radio station. He said his group hoped to put a signal into Jasper National Park and that if the mountain proved a barrier, the group would seek BBG permission to use a repeater satellite.

Ladies' Club has outdoor meeting

(Mrs. J. Reddick)

The Ministik Ladies Club enjoyed the September meeting at the [illegible] was [illegible] the Shoppers Fair for the Alberta Hospital at Oliver.

Mrs Andrew Ferguson was once again chosen as convener of the Fall Bazaar, to be held on November 4. Two vouchers will be raffled, with Glenn Ferguson making tickets for same.

Entertainment was provided by Mrs. Keith Williams with winners being Mrs. Frank Swabey and Mrs. Balden Bowerman.

A delicious lunch was served by Mrs Frank Swabey, Mrs Ronald Swabey and Mrs. Les Whitford.

Memory's Lane recalls WCTU meet

When Dave Schmidt was taking down the old Peter Ingram house this spring he ran across some old newspapers, The Edmonton Journal, 1908, a Winnipeg paper, etc. In a copy of the Tofield Standard, dated May 18th, 1908, the following items appeared: "A meeting was held on Friday afternoon, 13th of the month at the home of Mrs. Lewis, some distance south of Bardo, to organize a branch of the WCTU. The following ladies were present Mrs P B. Anderson, Miss Anderson, Mrs. Parker Sr., Mrs. Parker Jr., Mrs. Lewis, Mrs. Nelson, with Mrs. Whilliams, president of the Tofield Union, and the Rev. B. Whilliams. Mrs. Bailey was elected president, Mrs. Nelson - secretary; Mrs. Anderson, 1st vice-president, Mrs. Parker Jr., 2nd vice-president, and Mrs. Parker Sr., treasurer. It was decided that the regular meeting be held at 3 p.m. on the first Wednesday of every month, and the name of the society be Bardo WCTU.

ALBERTA

AN INTERESTING NATURAL HISTORY OF THIS PROVINCE —available now!

5.95

Tofield Drug Ltd.
PHONE 662-3108

South Edmonton Denture Clinic Ltd.
G. GUENTHER
CERTIFIED DENTAL MECHANIC
7908 - 104th STREET
Phone 439-0488

SEPTEMBER SPECIAL

Donuts Any style. DOZEN 25c
(Saturday, Sept. 23rd. only)
SPECIAL RATES FOR LARGE ORDERS
Weddings, Banquets, Church and Social Functions
VERNER'S BAKERY
TOFIELD, ALTA.
We Deliver in Tofield Phone 662-3255

TOFIELD COMMUNITY LEAGUE
Turkey Bingo
Wed., Oct. 4 — 8 p.m.
TOFIELD COMMUNITY CENTRE
21 Games $2.00
(OR 10¢ PER GAME)
TURKEYS FOR THANKSGIVING
(T & 3)

Classified ads get results

CO-OP Sept. 21, 22 & 23

Fish & Chips	Ship Ahoy. 24 oz. pkg.	59c
FISH STICKS	Cod 8 oz. pkg.	39c
BACON	Sliced Side, Vac Pak lb.	89c
BLEACH	Co-op 1-gal. size	69c
PINEAPPLE	Blue Mountain, 14 oz. tins	4/89c
BREAD	Co-op—baked fresh daily	5/$1
APRICOTS	Harmonie, 14 oz. tins	4/85c
SOUP	Clark's Vegetable, 10 oz.	8/$1
JAM	Harmonie, Apple & Strawberry 40 oz.	89c
PICKLES	Co-op, Sweet Mixed, 24 oz. jars	2/89c
RELISH	Dysons varieties, 12 oz. jars	4/$1

The Mercury

PROVINCIAL LIBRARY EDMONTON, ALTA.

VOL. 17—No. 4, Thursday, September 28th., 1967 $2.50 per Year, PUBLISHED WEEKLY AT TOFIELD, ALBERTA

Scene of disaster

This was the scene after a raging gas fire was brought under control following two explosions on the Northwestern Utilities Ltd gas line, three miles east of Ryley on Saturday morning, which killed two men. The front arrow indicates the spot where workmen recovered the body of Richard Oslund, 28, of Tofield, who was killed instantly, while the back arrow points to the spot where Elmer Jensen, 33, of Edmonton was when he suffered burns to 60% of his body. He died yesterday at the University Hospital in Edmonton.

Seven other men working on the site at the time of the explosions, almost directly behind the back arrow escaped serious injury, although three of them suffered minor burns.

The small white area near the front-center of the picture is the last traces of the fire still burning from the pipe which is covered by earth.

—Tofield Mercury Newsphoto.

Two killed in Ryley explosion

(Mrs. S. Kolodychuk)

A natural gas line explosion Saturday at noon three miles east of Ryley killed two men, while three others received minor burns. A nine man crew was working near the scene of the accident when the line exploded.

The damaged line forced Northwestern Utilities to shut off all service to Ryley until 2:00 a.m. Sunday. Vegreville was on limited supply until 8.00 p.m. Saturday.

Richard Oslund, 28, of Tofield was killed instantly when the blast occurred. He was the son of Mr. and Mrs Joseph Oslund of Tofield and leaves to mourn his wife Donna and daughter Kimberly. Funeral services were held yesterday from the Tofield United Church.

Elmer Jensen, 33, of Edmonton suffered burns to 60 degrees of his body and was taken to University Hospital in Edmonton, where he succumbed to his injuries yesterday.

According to residents of the area, there were two explosions, with the second being the biggest blast. Flames and smoke shot over 150 feet into the air, and buildings in the area, shook as if in an earthquake.

According to company officials the explosion was caused from a leak in one of the four main lines from Viking to Edmonton. The gas escaped through a separation in a dresser coupling. Two of the lines were partly uncovered near a valve assembly located just across the highway and railway from one of the company's stations, three miles east of Ryley. The crew was blocking lines and installing sleepers at the valve assembly. Oslund was working near the valve assembly on the side towards the [illegible] where the line separated. Size of the lines at this point is 16 inches. The break in the line was about 75 feet from the valve assembly.

According to company officials their last fatality from working on lines was in 1952. A sign at the company's Tofield station shows 2,885 days without an accident.

A welding truck, X-ray truck, ¾ ton truck, construction trailer, car and bulldozer located about 100 yards from the point of explosion were completely destroyed by fire.

31 students honored as Centennial Grads

(Grace Phillips)

Ceremonies for the centennial graduates from the Tofield High School were held on Saturday, September 23 in the Tofield Community Centre with Lloyd Cribb as master of ceremonies.

Before the banquet, catered to by the UCW, Dick Thiessen offered grace, and Mr. Cribb proposed the toast to the Queen.

Following the banquet, the guests at the head table were introduced by Mr. Cribb. These included Marvin Bruce, superintendent of schools and Mrs. Bruce, Mr. and Mrs. Harold Weatherill, Dr and Mrs W. H. Freebury, Mr. and Mrs K. R. Eastlick, Mr. and Mrs. C. F Annis, Mrs. Petra Stauffer, Miss Marjorie Moore, Mr. and Mrs. Lloyd Cribb.

The toast to the graduates was proposed by Mr. Eastlick and replied to by Allan Everitt. Lois Reidiger proposed the toast

(Continued on Page Three)

THE ROAD CREW

About the CBC

There seems to be some slight momentum behind the drive to make some changes in the Canadian Broadcasting Corporation, and it is probably not before time. Many people seem to think that the CBC is top-heavy, with too many chiefs and not enough indians, although CBC reports of personnel required to film various events would indicate that there are plenty of indians.

Two of the main criticisms of the CBC is its tremendous budget and its lack of use of Canadian talent. The budget comes under fire for two reasons, one of which is the large salaries for executives for the corporation, and the number of executives receiving these large salaries.

Another item that creates a large dent in the budget is the huge staff that seems to be required to produce programs. For example, the crew numbered in the hundreds for producing the Pan-Am Games, and everyone knows just how little we got out of that.

There can be little doubt about the small amount of Canadian talent being used on the CBC. If all the hockey and football games were removed about the only Canadians left would be the newscasters. It's no wonder that Canadian talent is complaining.

Wild youth gangs

The expression 'go west young man, go west' is an oft repeated one, and following this advice has permitted many a man to make his fortune, while others, not making a fortune, have led successful and happy lives in Canada's western provinces.

Yet, we can only hope that two breeds of youth will not heed this advice and come to our area to stay. Members of the 'hippy' generation are not overly welcome wherever they go and this lack of hospitality should extend to members of wild motorcycle gangs that are springing up all over the country.

The former group presents the first problem, as it would appear that a great exodus out of Ontario is in the making, with their destination being Calgary. However, the City of Calgary is not exactly extending open arms to these people, and have stated quite plainly that they would not be welcome there. If life in 'Cowtown' becomes too unbearable, then Edmonton would seem to be the next logical place to settle.

We can only hope that this never comes to pass. Should they descend on the provincial capital, they could cast their influence over the younger generation of all Northern Alberta.

Lately, motorcycle gangs seem to be trying to imitate the notorious 'Hell's Angels' in creating riots and disturbances. Just recently sixty-four members of an Ontario group appeared in court on various charges, with the net result that they have now vowed revenge on the police laying the charges.

As pressure is mounted on both the hippies and the motorcycle gangs, they keep moving around, trying to avoid the police, more or less leaving havoc behind them. There are no laws anywhere in Canada that effectively apply to controlling any specific groups of people such as these, but, maybe it it time, for special laws to be considered.

These youthful rioters consider themselves special. They contribute nothing to society in any manner. They are an unwashed, dirty, filthy, ragged bunch that neither work nor wish to work. Why then should they get special treatment? It's time that they were [illegible] on heavily and NOW before this situation gets worse.

The Tofield Mercury

Editor: C. A. MacLean

Published at Tofield, Alberta, every Thursday by the Tofield Mercury Publishing Ltd.

Office on Main Street, Tofield

Subscription price by mail $2.50 per year

Just a minute . . .

Gordon E. Taylor, Minister of Highways discusses items contained in the new Highway Traffic Act.

"RED LIGHTS—BEWARE"

Red means danger and wherever that color is shown drivers and pedestrians are cautioned to beware.

In an effort to facilitate the movement of traffic at intersections and to achieve uniformity throughout the Province of Alberta, changes involving red lights were made in our legislation by the last Legislature and these became effective July 1.

The new law contains three important sections as follows:

(a) A vehicle approaching a red light may turn right after stopping and after observing that it is safe to turn; previously a turn on a red light could be made only if a sign or symbol permitted it.

(b) A vehicle approaching an intersection, where there is a red light and a green arrow, may make the turn without stopping, providing it is safe to do so, the green arrow is used to indicate that there are no conflicts with other traffic or pedestrians and an absolute stop is, therefore not required, the driver, however, should proceed only with caution.

Where there is a red light and a sign prohibiting a right turn, a vehicle must not proceed until a change of signal so indicates.

A red light flashing intermittently indicates the vehicle should stop immediately and not proceed until it is safe to do so.

"The execution of the laws is more important than the making of them" . . . Jefferson.

MacDuff Ottawa Report

NO PUNCHES PULLED

OTTAWA. — Under the eve of the resumption of the Centennial session of parliament the Federal Government found itself rapped sharply over the knuckles by its Economic Council of Canada.

The Council in the toughest, most outspoken report of its short existence, was critical of the high rate of spending.

In the past the Economic Council has been rather timid in its approach to mounting government expenditures and the increasing inflationary pressures. But this time it spoke out boldly. It was critical not only of Ottawa but of all levels of government for the increased spending.

The suggestion was that the governments — and in particular the Federal Government — appeared incapable of turning off the tap. The Council cautioned that the economy was heading into very serious difficulties if something was not done and done quickly.

Said the Council, "The accelerated increase in government spending in 1966 and 1967 is out pacing the growth of government revenues at existing levels. This raises the possibility of higher taxes and of sharper conflicts in competing claims for the use of resources".

It warned, "Such conflicts could lead to sharp rises in price and costs".

John J. Deutsch, Chairman of the Council, and his colleagues on the Council were critical of government spending. Mr. Deutsch has now retired from the chairmanship of the Council. He left it on completion of this late review of the economy. He is spending the present academic year teaching at Queen's University before taking over as principal next year.

The Council attacked the seemingly uncontrollable rise in government spending and called on governments to establish machinery to better control public spending. They also emphasized that under rapidly changing economic conditions many expenditures which were once considered to have high priority [illegible] be so important or [illegible] become obsolete and should be reduced or eliminated.

[illegible] the economy from the 1960's to the 1970's the Council in its fourth report found it extremely important that [illegible] be regularly reviewed from the standpoint of [illegible] so that the thoughtless perpetuation of existing programs [illegible] not occur. This was [illegible] necessary so that opportunities can be maximized for the development of new programs that can more effectively contribute to economic growth and needed adjustments to change.

The Report said it is essential to have more effective co-operation and co-ordination among the three levels of governments in regard to the pace of over-all expansion of government spending; the approval of purposes, costs versus benefits and consistency of objectives and results; and the setting and reviewing of priorities.

The 28-member council was created by the government in 1963. Its role is to help chart Canada's growth and to make recommendations to the government. But heretofore it has adopted the "soft approach" and more than once members of the Cabinet in the past have expressed disappointment at the cautious manner in which the Council sought to assess the future [illegible] the Government advice [illegible] time, for a change, the Council rolled up its sleeves and came out of its corner swinging.

In 1966 it noted purchases of goods and services by all levels of Government in Canada rose by $1.6 billion or 16 per cent, the largest percentage increase since the Korean build-up. Increases in both 1965 and 1966 came atop a strong expansion of demand in other sectors of the economy.

This added significantly to excess demand pressures and contributed to the acceleration of price and cost increases said the Council.

It compared the role of the Canadian government unfavourably with the United States Government in controlling government spending.

The Council pointed out that despite large increases in U.S. defence expenditures due to increasing involvement in Viet Nam, in 1965 and 1966 government spending in Canada rose faster than in the U.S. In 1963 and 1964 total government spending at all levels in Canada rose about 26 per cent compared with [illegible] per cent in the U.S.

Total non defence expenditures in Canada now take up about 30 per cent of the Gross National Product compared with only about 20 per cent in the U.S. The difference reflects among other things, relatively higher spending in Canada for social welfare, transportation, debt charges and subsidies.

The Council suggested in no uncertain terms that [illegible] Government could achieve a smoother growth [illegible] its expenditures it would [illegible] materially to the [illegible] of smoother growth [illegible]. Privately the Finance Department officials were [illegible] with the sections of the [illegible] that suggested that governments should cut down [illegible] free spending splurge.

But it is [illegible] that Finance Minister [illegible] was disappointed that the Council did not deal with the [illegible] psychology that appears [illegible] have taken hold in the [illegible]. The Minister would have [illegible] it if the Council had [illegible] out strongly on this [illegible] and spelled out ways and means of combatting inflationary pressures.

Centennial graduates Members of Tofield High School's first graduation class pose happily following ceremonies in Tofield on Saturday. This marked the first time that the Tofield High School had held their own graduation exercises. Previously, all graduates in the County of Beaver were honored at a mass ceremony.
—Jun Mah Photo.

Kingman notes

-(Mrs. J. A. Anderson)

Mr. and Mrs. Ray Ovelson, Peggy and Beverly, Mr. and Mrs. Martin Peterson and boys, and Miss Barbara McGinitie motored to Calgary on Sunday, where they visited with Mr. and Mrs. Floyd Mykre and Mr. and Mrs. Frank Nelson. Some time was also spent at Heritage Park.

Mr. and Mrs. Eaton Stirret of Edmonton were Sunday visitors at the Wilfred Johnson home.

Mr. and Mrs. Serge Pleau of Red Deer were Monday afternoon visitors at the J. A. Anderson home, and supper guests of Miss Audrey Anderson, Camrose.

Mr. and Mrs. Jens Larsen of Langley, B.C., returned home Thursday, after several days of visiting with the Oscar Larsons.

Mr. and Mrs. Willie Bjorgum entertained ten Sunday School children on Sunday for Laurel's fifth birthday. Other guests were the Art Hanson family of Edmonton, the Oliver Millang family of Camrose, and Mrs. Helga Evenson and Freddy.

Orville Evenson, employed with an oil company in Calgary, was home for the weekend.

Mr. and Mrs. Raymond Nordhouse of Surrey, B.C., were Wednesday visitors at the P. Boness and J. A. Anderson homes.

Miss Alice Simonson of Edmonton spent the weekend with her sister, Miss Mabel Simonson.

Mrs. Geo. McNalty, Mrs. Tom McLaren of Camrose, and Mrs. June Hilman of Chicago, Ill., were Monday afternoon guests of Mrs. Alex Asp and family.

Mr. and Mrs. Martin Severson of Camrose, Mr. and Mrs. Ron Marler and family of Heather Brae, Mrs. Alice Anderson of Camrose, and Mr. and Mrs. Wolfgang Buban of Bittern Lake were Sept. 17th visitors at the Melvin Severson home, the occasion being Mrs. Severson's birthday.

31 students honored . . .

(Continued from Page One)

to the parents and Harold Schultz replied. Following the banquet, the graduation exercises were held. Miss Elaine Baergen played the processional march and Mr. Thiessen gave the invocation. Miss Donna Jacobsen presented the salutation address, which stated and developed the theme "All the World's a Stage" after which Miss Marjorie Moore presented the Tofield School Centennial award of $100.00 to Douglas Grover for highest standing in grade XII in the Tofield school.

The valedictorian address was given by Douglas Grover, who urged his classmates to accept responsibility for their future.

GUEST SPEAKER

Following two solos by Mrs. Melita Wall, accompanied by Mrs. Mary Stinson, the guest speaker, C. F. Annis, former principal of the Tofield School, gave the theme address. After congratulating the graduates, Mr. Annis reminded them that graduation, however successful, was merely the beginning of adult life. While climbing the ladder of success, the graduates should strive to develop compassion and respect for their fellowmen, was Mr. Annis' advice.

GRADUATES

The members of the 1967 graduation class were: Ernest Arbon, Wendy Arnell, Shauna Astley, Richard Baerg, Rudy Baergen, Evonne Boettger, Ronald Currie, Loretta Dueck, Allan Everitt, Robert Foshaug, Wanda Good, Douglas Grover, Margaret Hallet, Carol Hostetler, Dennis Huebert, Donna Jacobsen, Edward Koop, Brian McFadzean, Gerald Neufeld, Donald Penner, David Price, Jacob Poettcker, Derrill Reil, Lois Riedeger, Frances Schultz, Philip Shaw, Kenneth Stauffer, Shirley Swift, Margarita Thiessen, Gail Widynowski, and Bernie Wilkie.

TOFIELD COMMUNITY THEATRE

Friday & Saturday, Sept. 29 & 30—

ULTRA-MOD MYSTERY

GREGORY PECK SOPHIA LOREN

A STANLEY DONEN PRODUCTION

ARABESQUE

TECHNICOLOR PANAVISION

Color. FAMILY

Friday & Saturday, October 6 & 7—

DORIS DAY ROD TAYLOR ARTHUR GODFREY

The Glass Bottom Boat

Color FAMILY

Showtime: 8 p.m.

Apples for Youth still available

The Junior Sports' Committee reports that the Apples for Youth drive is continuing this Saturday.

The townspeople have all been canvassed thoroughly, but some country residents who wish to support youth sports' activities may pick up a box, or boxes, of apples at Frank Langkaas' business establishment on Saturday, September 30.

Buying the apples is a good way to ensure an adequate sports' program for the boys of the community—both town and country.

ATTENTION

Farmers of the County of Beaver No. 9!

New seed cleaning rates now in effect:

5¢ per bushel until January 1, 1968.

6¢ per bushel Jan. 1 until March 15.

7¢ per bushel March 15 until end of season.

Take advantage of the cheaper rates by cleaning early. Tartary free period will again be held this year.

Book your cleaning now! Phone 662-2917 or call at the Seed Plant and talk it over with our manager, Ken Stienwand.

COMPETITIVE PRICES

FREE ESTIMATES

PHONE 672-2555

We will deliver promptly the right amount of correctly mixed concrete to your job, strength guaranteed as specified.

FOR YOUR PROTECTION, the control of our concrete is checked by a registered testing firm. All sand and crushed rock used is tested to insure proper strength.

We stock 'Type 5' Cement for alkali soil conditions.

Camrose Transit Mix Ltd.

The Ryley Times

ATA names new officers

(Grace Phillips)

The Tofield sub-local of the Alberta Teachers' Association held its first meeting of the 1967-68 term in the Tofield School on Tuesday, Sept. 26, with president Dick Thiessen in the chair. Reports were given by Lloyd Cribb and Howard Meger, representatives of the sub-local to the Holden local of the A.T.A.

Elections for a new slate of officers were held, resulting in the following officers being chosen to hold office for the coming school year. President, Mrs. Carol Hurka; vice-president, R. Taylor, secretary-treasurer, Miss Gail Lauber, social committee—Miss Patricia Hoveland (convener), R. Hohol, Miss M. Mitchell; program committee — Mrs. M. Conn (convener), David Balzer, Miss S. Melezko, Mrs. Doreen Cribb, representative to Holden local—Howard Meger.

Lloyd Cribb moved a vote of thanks to the members of the retiring executive. Announcement was made of the meeting of the Holden local on Wednesday, Oct. 4, at 7:00 p.m., at Holden.

The weather

Sept.	Max.	Min.	Barom.	Remarks
20	63	41	30.13	
21	61	46	29.91	
22	50	46	29.90	
23	60	35	30.16	
24	75	43	29.96	.01" rain
25	56	44	29.96	tr. rain
26	66	30	30.20	
27	—	36	30.10	

District news items from Ryley

(Mrs. S. Kolodychuk)

RYLEY — Ted White, the Ryley grade 4 teacher will return to university October 1st. Mrs. Gladys Annebo is to take over his class.

Mr. and Mrs. Dan Kading and family of Edmonton visited recently with their mother, Mrs. H. Roddy.

Mr. and Mrs. S. Kolyochuk spent a day visiting with their son George and family and other relatives in Hillard.

Mr. and Mrs. Ted Brinker and family of Camrose spent the weekend visiting with their parents, Mr. and Mrs. M. Semiuk.

Mr. and Mrs. Ted Brinker and Mrs. S. Semiuk motored to Mundare to visit with Arthur Hanson, who is now Brother Michael at the Mundare Monastery.

George Hunchuk and Mike and Barry Semiuk spent Sunday fishing at Lake Garner.

JENNER - BALLAS WEDDING

Mr. and Mrs. Eric Larson and family and Mrs. Grace Norton attended the wedding of Judy Ballas and Lloyd Jenner at Holmsburg. Judy is a niece to Grace.

Mr. and Mrs. R. Jensen spent Sunday visiting with Mr. and Mrs. Randy Norton in Edmonton.

Mrs. Anna Killian has returned from the hospital in much improved health.

Mrs. Alan Bray spent a few days visiting at the home of Mr. and Mrs. Orville Bray.

Mrs. Tracy Jevning was a recent visitor at the home of Mr. and Mrs. Johnny Fish.

Leonard Williams of Nanaimo, B.C. is visiting with his son and family, Mr. and Mrs. Elwood Williams.

Mrs. Minnie Hutchinson of Easyford spent a few days visiting with her sister, Mrs. O. Brames.

Queen 'Bess' to hold open - house on Sunday

Holden's Centennial Queen, "Queen Bess" has planned an 'open house' to be held Sunday, October 1st at her home. The affair is a token of her appreciation for having the honor of being Centennial Queen for Holden and the many kindnesses shown to her during the year and while she was a patient for six weeks in Leduc hospital.

Queen Bess issues a very cordial invitation to all her friends to call and have a cup of tea or coffee and a bite to eat with her. Open house will be held between the hours of 2 p.m. and 5 p.m.

A special invitation is issued to all members of the OORP and UCW, and is also an invitation to the men of Holden and district, too.

Election for Tofield, not in Holden, Ryley

Yesterday was 'Nomination Day' in Tofield, Holden and Ryley as terms expired on County Council, school committee and hospital representatives.

An election to fill two County Council seats in Tofield was made necessary when four men filed nomination papers. W. A. Swift and George Boese, the incumbents will be opposed by Arney Klassen and William Wiens with the election being held on Wednesday, October 18th.

Things were a bit different in Holden and Ryley as all vacancies were filled by acclamation, making elections unnecessary.

In Holden, incumbents Lars Olson and John Semotuik were put back in as County Councillors while Nestor Semotuik was again named as a representative on the school committee.

Elected by acclamation to the County Council in Ryley were [illegible] E. Albrecht and Fred Nordwaski while incumbent Ted [illegible] the hospital committee. Grattan [illegible] was again named to [illegible]

FOR RENT

—Premium space, suitable for office or small retail establishment.

—Located on Main St., next to Post Office.

Contact

WATSON (Tofield) Ltd.
Phone 662-3143

In time of sorrow or need
for courteous and dependable service
Call 482-1561 Edmonton Collect
Day or Night

ANDREWS - McLAUGHLIN CHAPEL (1964) Ltd.

Agents

J. E. Stinson, Tofield — Garnet Burnstad, Ryley

elephant brand

Now's the time to see your Elephant Brand dealer

He'll tell you about the merits of fall fertilizing with Elephant Brand high-nitrogen fertilizers.
He's the man best qualified to help you plan your fertilizer program.
He can deliver your Spring requirements now, and is offering special fall prices on his complete range of Elephant Brand fertilizers.
Cominco Ltd. Calgary, Alberta

E. H. Brown
Ryley, Alta. Phone 33

Highway traffic laws

(1) Where a person has obtained a duplicate of a valid operator's licence and subsequently finds the licence believed to have been lost or destroyed he shall return the duplicate as soon as possible to the Minister. No person shall have both in [illegible] licence and a duplicate.

(2) Where a person has obtained a duplicate replacing a supposedly lost or destroyed [illegible] he shall return [illegible] as soon as possible [illegible] No person is [illegible] have in his possession [illegible] duplicate of an [illegible]

[illegible]

VILLAGE OF RYLEY

NOTICE

Re: Child Welfare Protection Services

The Child Welfare Act (assented to April 7, 1966), Part 5 section 93, subsection (1), states:

"Any duty, responsibility or function imposed upon a municipality or its employees by this section shall terminate when the Minister, through arrangements with the municipality, provides for the assumption of that duty, responsibility or function by the Government."

In view of this provision, the Municipal Council is requesting that they be relieved of the responsibility of providing Protection Services for Children as of Aug. 1st, 1967. This request is made in view of discussion with the Supervisor of the Department of Public Welfare Regional Office at Vegreville, Alta.

The Regional Office of the Department has agreed to provide these services in line with the intent of the Act and the Municipality wishes to relinquish its responsibility allowing for the following arrangements:

(a) that the Municipality will publish in the municipal area the fact that this responsibility has been transferred from the Municipality to the Province.

(b) that the Municipal authorities, e.g., Mayor, Councillors, Secretary-Treasurer, are agreed to report promptly any urgent situation of which they may become aware of concerning the neglect of children first, to the police authority (who will have continuing authority to act) and immediately following to the nearest Regional Office of the Department of Public Welfare.

(c) that generally, the Municipal Council and its officers will offer the necessary liaison to the Regional Office of the Department of Public Welfare in carrying out the intent of the Child Welfare Act.

—A. R. CROSS, Mayor

BROWN'S UNITED PURITY

RYLEY — ALBERTA

COMMENCING SATURDAY, OCT. 7th., the following stores in the Village of Ryley will be observing these

Saturday Store Hours:
OPEN 8:00 a.m.
CLOSING 6:00 p.m.

—BROWN'S UNITED PURITY
—ROTH'S GROCERY
—RYLEY VARIETY

Modern etiquette

Q. Must one who is invited to a golden wedding anniversary reception send a gift, and if so, what?

A. There is no obligation regarding this. It depends upon how close your friendship is with the honored couple. You may take flowers from your garden or a potted plant you have grown, or bake a batch of cookies with golden icing. The personal touch adds warmth to your gift.

Q. Is a hostess supposed to wait until all her dinner guests have finished eating before she begins removing plates from the table?

A. Usually, yes. But if one guest is very slow, then it would be all right for her to begin removing the plates of some of the other guests.

Holden and district news briefs

Mrs. H. G. Taylor

Mrs. Henry Tiedemann and Mrs. H. G. Taylor were visitors in Edmonton, Monday of last week, and called on the Tiedemanns' son David, a student at Concordia College.

Mrs. Jack Keith was a visitor in Edmonton for a few days last week.

Mr. and Mrs. Lars Olson, who were visiting for several days with their son Glen and family in Calgary, returned home on Wednesday of last week. Lars was also in Calgary on school committee business.

Mike A. Komarnisky is recuperating at home after surgery at the University Hospital in Edmonton.

At the forthcoming meeting on Tuesday, Oct. 3rd, of the Holden and District Chamber of Commerce, a member of the Provincial Fire Commissioner's Department will be attending as special guest speaker. He will talk on rural fire protection and possibly show films concerning this vital matter. A cordial invitation is issued to all interested. This is to be held in Holden Community Hall.

TO MARRY IN HOLDEN

Miss Theren Appleby, nurse-in-training at the General Hospital, Edmonton, arrived home Wednesday evening, to visit with her family, the Ted Applebys. Theren's marriage to Edwin Albrecht, son of Mr. and Mrs. E. Albrecht of Ryley, will take place on Saturday, Oct. 14 in the Holden R.C. Church, with reception in Holden Community Hall.

Geo. Hunchuk has been helping at the Bruce Hotel the past week, while Mr. Modin was on a hunting trip for several days.

Leonard Johnson of Camrose was a caller Wednesday afternoon on his nephew, Ray Hovland, also looking up several friends while in the village.

Mr. and Mrs. Sam Padlecki and family of Edmonton, former Holden residents, were Sunday visitors last week with friends here.

INJURED IN COMBINE

Leo Laskoski had an unfortunate accident last week while working on the combine. He suffered injuries when his clothing became caught in the machinery and were torn off him. Mrs. Laskoski drove him to Camrose for medical attention.

Mrs. Dorothy Bateman and Mrs. N. L. Campbell drove to Tofield hospital last Wednesday evening and visited with Mrs. Lars Ritland, a patient there.

Mr. and Mrs. Hartwig Sorgen of Kelowna, B.C., former Holden residents when Mr. Sorgen operated the pool hall and barber shop and Lila a hair-dressing salon, were visitors in Holden on Sept. 23rd, calling on Mrs. Carrie Olson and Mrs. Otto Hurum. The Sorgens were en route to Camrose, to visit with his brother and wife, Mr. and Mrs. Kenneth Sorgen.

MOVE TO KELOWNA

Mr. and Mrs. Philip Leidl and family, who have been residents of Holden for the past few years, Philip being employed by Verner's Bakery, Ryley and latterly by Harold Giebelhaus of Giebelhaus Dairy, left for Kelowna, B.C., the early part of this month, to make their home there.

Mr. and Mrs. William Tehir and family of Vancouver, B.C., have been spending their annual holiday visiting with their respective families and relatives, and calling on friends in the district.

Lloyd Clark and his sister, Miss June Clark who have been visiting for the past two months with their sister and family at Dawson Creek, B.C., and other points in the north, returned home a few days ago.

Mrs. MacDougall (nee Connie Barlow) of Spirit River, was visiting with her parents, during the weekend. She had been registering her daughter Marilyn at the University of Alberta in second year Education. Mrs. Campbell was a Saturday supper guest at the Percy Barlow home during Connie's stay.

Chris Hovland attended the 90th birthday celebration of his brother, L. J. Hoveland which was held at Messiah Lutheran Church parlors, in Camrose on Sunday afternoon, September 17 driving there with Mr. and Mrs. Lawrence Hovland and family.

Mr. and Mrs. Glen Hovland and children of Hillsdown were visiting the weekend of Sept. 16th with his father, Chris Hovland and brothers Rueben and Ray. Mr. Hovland Sr. returned home with the Glen Hovlands Sunday evening, to visit them for a week or two.

Visiting with Mr. and Mrs. Joe Szaniey this past week was Joe's brother, from British Columbia.

Mrs. Mary Hooper sustained a sprained wrist in a fall this past week.

CAR ACCIDENT

Metro Kiebiech was hurt in a car accident on Sept. 15, when his car ran into the ditch. He suffered a broken collarbone, cracked jawbone and injured ribs. He was taken to Tofield hospital by Maurice Ozipko who noticed the car and found Mr. Kiebiech unconscious, being alone at the time.

Larry Strilchuk left for Edmonton this week and will register at the Victoria Composite High School to finish his grade twelve studies.

David Sorensen, enrolled at Northern Alberta Institute of Technology in Edmonton, was a weekend visitor with his parents, the Alfred Sorensens.

IODE SCHOLARSHIP

At the Holden High School graduation exercises held Saturday night in the school auditorium, H.R.L. Irene Strilchuk presented Arthur Nicholas Michlich with the annual O.O.R.P. scholarship award of $50, with certificate. This award is given by the lodge to a student in Holden High School for obtaining the highest average in grade 12 departmental examinations.

Mr. and Mrs. Henry Tiedemann and son Robert were in Edmonton Sunday, visiting with their sons Alan and David.

SISTER PASSES

George Albrecht attended the funeral of his sister, Mrs. Christine Webber of Stony Plain who passed away Sept. 12th at the age of 85 years. She is survived by one son, seven daughters, 15 grandchildren, 21 great-grandchildren and one brother, Mr. G. Albrecht. The funeral was held on Sept. 17th from the Glory Hills Hope Christian Reformed Church with Rev. E. O. Holkeboer officiating, and interment in Glory Hills cemetery.

Bernie Semotuik, son of Mr. and Mrs. John Semotuik, was a visitor with his family at the week-end. Bernie received his diploma at the graduation exercises and is now registered at NAIT in Edmonton. Dennis Ogonoski also attended the graduation and received his diploma. He visited with his parents the John Ognoskis for the weekend.

Mrs. Scherger is home from hospital where she was a patient for a few days having treatment to her leg.

MAURER - WIDEMAN

The Mennonite Church, Tofield, was the scene of a wedding ceremony on September 13th at 7:00 p.m., when Bonnie Wideman and Dwight Maurer were united in marriage, with Rev. Harold Boettger officiating. The bride is daughter of Mr. and Mrs. Noah Wideman of Ryley, and the groom's parents are Mr. and Mrs. John Maurer of Tofield. The newlyweds will reside in Edmonton. Photo by Langbell Studio.

TRENCHING
Complete Backhoe Service
Septic Tank Cleaning
VERN'S ENTERPRISES
BAWLF — Phone 373-2187

DRAYDEN INSURANCE & ACCOUNTING LTD.

Why don't you drop in and see us for all forms of insurance—
• Fire • Hail • Life • Auto • Casualty
— accounting, auditing, and income tax —
HOLDEN Telephone 688-3865 Alberta
STAN ROBINS, Manager

County of Beaver #9
OFFICE HOURS:
9:00 A.M. to 3:00 P.M.
Monday through Friday.
Saturday, closed all day.

R. L. Williamson D.C.
Doctor of Chiropractic
Ryley Office—Wed. 2 - 5 p.m.
Main Office 8809 - 92 Street, Edmonton.
tfn

LAW OFFICE
EDWARD PIASTA
Barristers & Solicitors
of
Messrs. Liden, Ackroyd, Bradley, Philion & Piastra
Barristers & Solicitors
301 Revillon Building, Edmonton, Alberta
Telephone 424-0511
Attends at HOLDEN at the Village of Holden, Secretary-Treasurer's Office each TUESDAY afternoon, between the hours of 1:30 P.M. & 4:30 P.M.
Telephone 688-3846 (23-tfn)

Ford
. . . has a better idea.
SEE THE '68 MODELS NOW, AT—
BEAVER MOTORS LTD.
Phone 688-3809 Holden, Alta.

COMPLETE DISPERSAL
DAIRY & FEEDER SALE
for BRATRUD BROS., HOLDEN, on
THURSDAY, OCT. 12th.
STARTING AT 12:30 SHARP
85 — HEAD OF CATTLE — 85
35 HEAD OF REAL GOOD BIG HOLSTEIN COWS, some just fresh, balance all coming fresh from November on; 34 HEAD OF PAIL CALVES, Hereford and Angus breeding; 15 HEAD 1½-YR.-OLD FEEDER CATTLE, heifers and steers; 2-YR.-OLD BLACK ANGUS BULL.
2 MILKING MACHINES, Westfalia, complete; 2 WESTFALIA CREAM SEPARATORS, one 900-lb., one 1000-lb.; 2 FRIDGES for cooling cream.
—AUCTIONEERS—
FRED J. BROWN, Phone 672-2188, Camrose. ELGIN J. BROWN, Phone 374-3745, Daysland

School Committee meets September 12th

Following are the minutes, in part, of the regular meeting of the County of Beaver No. 9 School Committee, held Tuesday, Sept. 12:

Business Arising From Minutes

In regards to the bus contract for Mrs. Annie Burka — Mrs. Burka [illegible] indica[illegible] that she only wished a one-year contract.

It was moved and carried that information be accepted and the request concurred in.

In regards to the sale of the old teacherage at Bruce, it was moved and carried that this matter be deferred until the Council meeting of September 14, with the Council having authority to deal with the matter.

In regards to possible changing of some of the bus routes in the Ryley area, Cr Knudslien mentioned that some readjustment had [illegible] done and that some further changes would have to be made in the future. Practically all bus routes in the County ought to be investigated with the v[illegible] toward improving [illegible].

Bus Tenders

Tenders for the purchase of school buses were dealt with, the following tenders having been received: Bus No 16, 30-passenger GMC, C G Hart $400, R H Wilson $150, Ed Fornal $80; Bus No. 25, 36-passenger 1956 IHC, G. E. Brown $225, Bus No. 26, 36-passenger 1956 IHC, R. H. Wilson, $225.

Moved and carried that the tender submitted by C. G. Hart of Viking for Bus No. 16 in the amount of $400, the tender submitted by G. E. Brown of Calgary for Bus No. 25 in the amount of $225, and the tender [illegible] by R. H. Wilson of Calgary for Bus No. 26 in the amount of $225 be accepted.

Moved and carried that new tenders be called [illegible] and 26.

A.S.T.A. Re. Annual Convention

The Alberta School Trustees Association 61st Annual Convention was now referred to the Committee. The Convention is to be held November 5, 6, 7 and 8 at the Chateau Lacombe Hotel in Edmonton.

Moved and carried that any School Committee members who are able to [illegible] may do so; also the Superintendent of Schools and the Assist. Secretary-Treasurer.

A.S.T.A. Newsletter No. 67-11, stating that Alberta School Design Workshop 1967 would be held November 1 and 2 in the Northern Alberta Jubilee Auditorium in Edmonton. The Superintendent felt that this would be a very worthwhile workshop and that some [illegible] from the County shoul[illegible] this Workshop and that the Supervisor of Buildings should definitely be in attendance.

The Committee felt that the Superintendent of Schools also should attend as well as some School Committee members, and it was moved and carried that [illegible] Supervisor of Buildings, Nick Shihinski, Superintendent of Schools, M S Bruce, and two School Committee members attend the Alberta School Design Workshop, November 1 and 2.

Request Children Attend School in Vegreville

Daniel Giebelhaus interviewed the Committee at this time in connection with his request that his children be permitted to attend school in Vegreville. He stated that it was economics as well as the [illegible] element [illegible] him to [illegible]. His children are highly interested in music and three of them are taking music lessons in Vegreville. As the lessons started at 5:00 p.m., he would have to be absent from the farm during the time when he ordinarily would do his chores. If the children were allowed to attend school in Vegreville they could take their lessons during the noon recess. He mentioned the fact that Vegreville is his post office and his trading centre. He was not asking for consideration for the 1967-68 school year, but was requesting some consideration for the 1968-69 school year. The Chairman mentioned that this situation, no doubt, applied to many other people in the County [illegible] that it would be impossible to satisfy everybody.

The School Committee did not appear very sympathetic, but it was suggested that he place his request before the School Committee in the spring of 1968 [illegible] consideration at that [illegible].

Reference was made to an Automobile Safety Conference at the Chateau Lacombe Hotel in Edmonton, October 13 and 14.

The Committee felt that it should have attendance at this Conference, and it was moved and carried Crs. Dorin and Johnston attend this Conference.

SUPERINTENDENT'S REPORT
Bursary Applications

It was moved and carried that the following bursary applications be approved: First Year, Arthur Nickolas Micklich, secondary; Second Year, Doris Linda Hafso, elementary, Lenore Annette Vergette, secondary, Eileen Stuart, elementary, Third Year, Floyd William Taylor, secondary; Stephen John Russell, secondary; Leroy Philip Durand, secondary; John William Blades, secondary; Ed. A. White, secondary.

[illegible] stated [illegible] to date 18 bursary applications had been [illegible].

Teacher Appointment

It was moved and carried that appointment of Mrs. Gunhild Anna Berke, as teacher half-time in Ryley Jr. High School, be approved.

The report indicated that Industrial Arts would not be offered to grade 7 pupils from Bruce and Kinsella this year as a result of organization whereby Industrial Arts is offered to grade 8 pupils in the [illegible] schools. It would not be possible to fit Bruce [illegible] Kinsella pupils into a program when they reach grade 8 they would then [illegible] into [illegible] with pupils who [illegible] no previous Industrial Arts.

Reference was made to the Confederation Caravan which would be in Viking on October 12, 1967, and it was recommended that all pupils from the County of Beaver be transported by

(Continued on Page Seven)

Kingman notes

(Mrs. J. A. Anderson)

KINGMAN, Sept. 25th. — Dr. T. J[illegible] of [illegible] will hold services at the Salem Lutheran church on Sunday, Oct. 1st, at 10:15 a.m.

Mr and Mrs. John Lawson, David and Richard, and Miss Gertrude Asp, all of Calgary, were weekend guests at the Alex Asp home. Mrs. A. Asp and David, Mr. and Mrs Herb Asp, Mrs. A. Ekdahl and the Calgary visitors attended a birthday party at the Axel Setterlund home in Camrose on Sunday for Mr. Setterlund's 70th birthday, when 85 people signed the guest book.

Several people from Kingman attended the silver wedding anniversary celebration on Monday evening for Mr. and Mrs. Don Murray of Camrose.

BIRTHS

Born, to Mr. and Mrs. Don Oatway, on Sept. 21, a daughter at St. Mary's Hospital in Camrose.

Born, to Mr. and Mrs. Rudolph Undin a daughter, at Tofield hospital, on Sept 22.

Mr. and Mrs. J. A. Anderson, Randy and Audrey were Sunday dinner guests at the Trygve Sware home, Hay Lakes.

LAW OFFICE
COLLINS & BRAUL
Barristers & Solicitors
200 Royal Trust Building
EDMONTON ALBERTA
Each Saturday 9:00 - 5:00 at Watson Building, Tofield
Edmonton ph. 429-1086 Tofield ph. 662-3143

HOVELAND FUNERAL HOME
Phone 672-3131
Camrose
— OR —
Carl Nord, Ryley
Phone 663-3654

South Edmonton Denture Clinic Ltd.
G. GUENTHER
CERTIFIED DENTAL MECHANIC
7908 - 104th STREET
Phone 439-0488

Ketchamoot news

(Mary Mitchell)

KETCHAMOOT — Weekend visitors with Albert and Myrtle Sutton and family were their son Doug and Velma and children of Vegreville.

Myrtle Sutton accompanied her daughter Evelyn and Leroy Nelson and family to Edmonton Jubilee Auditorium to see the playing of "Anne of Green Gables" last Tuesday evening.

Kay Coombes and children motored to Holden on Sunday to spend the day with her mother, Mrs. Lars Olson.

HOME FROM HOSPITAL

Anthony Wenger returned home Sunday from University Hospital where he was a patient for 18 days.

Mrs. Wenger returned home Sunday also from the Tofield Hospital with her baby son Michael Edward.

Recent visitors with Ruby and Charlie Sears and family were Marg and Gary Sears, Gale and Lawrence McGinnis and Dwayne Sears of Edmonton.

Gussie Brown of Creston Beach B.C. is visiting with the Martin Lawson family for several days this week.

Saturday visitors with Martin and Janet Lawson were Mr. and Mrs. Marvin Baker and Marjorie of Sherwood Park.

Ron Coombes and George Williams motored to Vernon, B.C over the weekend.

Nola Williams spent a week at home with Mrs. Williams and Arthur.

The Nashman brothers, Sam, Syme and Alex of Edmonton were last week callers at the Henry McGinnis home.

Mr and Mrs Runka and the boys of Edmonton were weekend guests of the Harold Schultz family.

Gwen Sears is a patient in the Tofield Municipal Hospital.

On Sunday, Mr. and Mrs. A. Rowland called on Rita Williams.

Saturday evening following the graduation banquet and entertainment in Tofield High School, a number of friends came to the home of Francis Schultz for the remainder of the evening.

Dr. G. R. Baron
DENTIST
Of 403 Evergreen, Sherwood Park
will be in Tofield every Wednesday, commencing Oct. 4th, 1967. Call Dr. Freebury's office for appointment—662-3242.

SPECIALISTS in—
WEDDING PORTRAITS ★ FAMILY PORTRAITS
FEATURING: PORTRAIT OF THE MONTH —IN NATURAL COLOR
Cameras and all Photographic Supplies
Langbell's STUDIO
CAMROSE
Phone 672-2611 4925 - 50 Street

TOFIELD COMMUNITY LEAGUE
Turkey Bingo
Wed., Oct. 4 — 8 p.m.
TOFIELD COMMUNITY CENTRE
21 Games $2.00
(OR 10¢ PER GAME)
TURKEYS FOR THANKSGIVING
(3 & 4)

SAVE . . .
$2.00 PER GALLON or 50c PER QUART
ON—
Pittsburgh Latex
WALLHIDE PAINT
GOES FARTHER — LASTS LONGER — AND WASHABLE!
CROWN LUMBER COMPANY LIMITED
DIVISION OF CROWN ZELLERBACH CANADA LTD.
PHONE 662-3273, TOFIELD

Recipe box

FROZEN SAUCE

The dark frosty-blue Prune Plums from British Columbia are still plentiful on the market.

Besides being suitable for desserts and jam, this fruit can be combined with onions and apple juice or wine to make a delicious sauce for beef or chicken. It's a sauce to titillate the palate later on when a day may be drab and dreary, as it can be frozen and used as required.

Frozen Plum Sauce For Beef Or Chicken

- 2 white onions
- 10-15 small fresh blue plums
- 1½ cups red wine or apple juice
- 4 whole cloves
- 3 tbsp. butter
- 1 tsp. salt
- ¼ tsp. pepper
- 1 tbsp. sugar

Peel and chop onions. Wash, split and stone plums. Bring the plums to the boil with the wine and cloves. Simmer 10 minutes. In a separate pan simmer the onions, butter, sugar, salt and pepper. Add to the plums and continue simmering over low heat about 40 minutes.

Cool sauce. Place cold sauce in a container and freezer. To serve, remove from container and heat over boiling water. (If it's difficult to free from the container, run some hot water over it).

The prune plum finds a place in September Fruit Salad along with McIntosh apples fresh from the orchards of B.C. this month.

September Fruit Salad

- 2 unpeeled McIntosh apples, diced
- 1 cup diced prune plums
- ¼ cup raisins
- 1 cup diced pears
- ¼ cup diced celery
- Fruit salad dressing

Combine fruits lightly with salad dressing. Pile on bed of shredded lettuce or in lettuce lined salad bowl. Serves four.

School Committee meets September 12th

(Continued from Page Six)

school bus from each school in the County to visit the Caravan. Mr. Bruce realized that this was an ambitious program, but he was certain that arrangements could be made.

Moved and carried that, if at all possible, all pupils in the County be transported by school bus to visit the Confederation Caravan on October 12.

In regards to the part-time janitor help at the Ryley School, the Committee was informed that Mrs. Arlene Stauffer had been employed as of July 1, 1967.

Moved and carried that the appointment be approved.

At Tofield, the Committee was advised that Jack Louis had resigned on August 31. Mrs. Susie Thiessen had been hired to replace Mr. Louis as of September 1, 1967, and Peter Thiessen to replace Doug Grover as of Sept. 1, 1967.

Moved and carried that the appointments be approved.

The report referred to the "Adventures in Music" Concert to be held on Saturday, Oct. 21, at 1:00 p.m., in the Northern Alberta Jubilee Auditorium, with an entry fee of 50c per student. The Superintendent requested that the School Committee agree to participate in this program, with school buses being provided to transport the pupils.

Moved and carried that the request be approved.

In regards to Driver Education, the Committee was informed that a class of 12 had been registered at Holden, and that arrangements were being made for students from Ryley to attend the course at Holden. Mr. Bruce requested that the matter of tuition fee be decided upon at this time.

Moved and carried that a minimum class of 12 be required in Driver Education with a tuition fee of $25 per student.

Palmer-Earling notes

(Mrs. Joe Knudson)

PALMER - EARLING, Sept 22 — Rev. and Mrs. Albert Bergman, missionaries from Jamaica home on furlough until October, were Tuesday dinner guests at the home of their niece, the Ed Knudsons.

Annette Bjerkseth, home on furlough from South America recently called on her cousins the Reams.

Mr. and Mrs. Art Hodge were at Saskatoon last week.

The Jack Vassbergs were at Grande Prairie on business last week.

Mrs. Eivold Aspenes accompanied her brother Martin Bruce of Calgary to Edmonton on Wednesday.

Mr. and Mrs. Frank Urlacher and the Arnold Seabers were Sunday guests of the Lewis Seabers of Round Hill.

Overnight visitors at the Don Campbell home on Monday night were Mr. and Mrs. Charles Bohner of Langley, B.C.

Mr. and Mrs. Hartvig Sorgen, Kelowna, B.C. were Saturday overnight guests at the Joe Knudson home.

90TH BIRTHDAY

Many people from Earling were in Camrose Sunday afternoon to help their former neighbor, Ludvig Hoveland observe his 90th birthday, when his children, grandchildren and friends were present for a very joyous occasion.

Mr. and Mrs. Norman Purnell, Gail and Robert of Edmonton, Roger Thiberts and Clarence Johnson were Sunday guests at the Lawrence Pearse home.

SEPTEMBER SPECIAL
BREAD Sliced or Unsliced .... 5/$1.00
(Saturday, Sept. 30th. only)
SPECIAL RATES FOR LARGE ORDERS
Weddings, Banquets, Church and Social Functions
VERNER'S BAKERY
TOFIELD, ALTA.
We Deliver in Tofield Phone 662-3255

Complete Real Estate and Insurance Service
OFFICE HOURS: 9:00 AM to 5:00 PM
Every Saturday in the Tofield Hotel
TOFIELD—PHONE 662-3417
Agents for Wawanesa & Abstainers Insurance Companies.
CENTRAL AGENCIES CAMROSE LTD.
4923 - 50 St., Camrose Phone 672-4491
Res. 672-[illegible] or 672-[illegible] (30-tfn)

MAURY JACOBS AUCTION SERVICE
(Ball & Jacobs Auction Service)
AUCTIONEER — SALE MANAGER — VALUATOR
MAURY JACOBS — Res. Phone 479-3010
Our experience is your assurance of a successful sale.
Edmonton Public Stockyards [illegible]
Phone [illegible]
Contact our office or home numbers anytime, or phone Boyd Stauffer, Tofield, Wm. Wineman, Ryley

Rev. Aadland appointed 'LAMP' chairman

The Rev. M. B. Aadland, pastor of Bethel, Vang and Zion Churches in Wetaskiwin, has been appointed area chairman for the Lutheran Academic Mobilization Plan (LAMP), designed to strengthen church schools in Western Canada.

Rev. Aadland will be assisted in this area by Mr. O. Millang, of Camrose, who was named leadership gifts chairman, and Alver Person, also of Camrose, who was appointed as publicity chairman.

These three men will be responsible for congregations at Bawlf, Hegre, Skudesness and Zion Churches, Bawlf; Bethel Church, Ryley; Holden Lutheran Church, Holden; Scandia, Armena; Bethlehem, Dinant; St. Joseph, Hay Lakes; Salem, Kingman; Bardo, Tofield; Trondhjem, Round Hill; Messiah and Parkland, Camrose; Bethel and Vang, Wetaskiwin, and Zion, Millet.

It is expected that each congregation will be announcing its LAMP leadership within the next few months so that the entire membership of the church will hear the story of the educational ministry of the church at "happenings" scheduled for January.

Some 331 congregations comprise the Evangelical Lutheran Church in Western Canada, which became an autonomous church the first of this year, and whose main purpose in forming LAMP is to provide high academic learning facilities in its educational institutions located in Camrose, Regina, Outlook and Saskatoon.

Lutheran College in Camrose was founded in 1911, and has affiliated with the University of Alberta, and also proceeds beyond the high school level to university courses.

USED EQUIPMENT!
1951 MERCURY 3-TON with Box and Hoist— New front tires, spare tire, and stock racks.
1966 I.H. TRAVELALL—Only 24,000 miles. A-1.
1954 DODGE 1-TON.
1952 OLIVER "88" TRACTOR.
JOHN DEERE MODEL "A" TRACTOR, with HYD. LOADER.
1 only—NEW LINDEN POST POUNDER— at a SPECIAL FALL PRICE!
K & M Farm Supplies
PHONE 662-3105 TOFIELD, Alta.

KICK THE TIRES...!
Check Our Lot . . .
It's full of Top Buys during our special Harvest C'earance of Used Cars!
STOP IN — WALK AROUND THE CARS — KICK THE TIRES — THEN ASK ABOUT A DEAL ON THE CAR YOU PICK OUT.
ARNETT MOTORS
Chevrolet — Oldsmobile — Chev. Trucks
PHONE 662-3388 — TOFIELD

CO-OP BIG FALL SAVING EVENT! CO-OP
FLOUR CO-OP Enriched. 25 LB. BAG $1.65
COFFEE CO-OP Reg. grind. 2 Lb. $1.49
KRAFT—32 oz. jar Cheez Whiz, $1.39
BALLET Bathroom TISSUE 4 roll pack 2/95c
SALE DATES: Sep. 28 to Oct. 7
MORE SAVINGS LISTED ON BACK PAGE.

A centennial park

This is the newly opened Centennial Park in Tofield which was opened with special ceremonies Monday evening. The entire park is ringed by young trees and in the center is a flower garden, with a gas light in the center.

– The Mercury Newsphoto.

Teenagers arrested after car theft

Mrs. G. Taylor

Monday night, Black's Service Station at Holden was broken into, keys taken off the office wall, a car filled with gasoline and the vehicle stolen. RCMP investigators were down from Edmonton Tuesday morning and later in the morning a car was discovered in the ditch east of Holden, near Bruce.

Prints taken from this car and at Black's were identical and it was found that the culprits, teenagers, two being only thirteen and another fifteen, had escaped from Fort Saskatchewan while in custody there, stealing a car and they were picked up in Saskatoon. Mr. Black received the car stolen from his lot, Wednesday.

Trainload Sale

SEPT. 28th. to Oct. 7th.

Sorry—
Circulars not available.

All items Displayed in the Store— come in and look over the Savings.

Red & White Store

— TOFIELD —

Lakeshore - McKenzie news items

Mrs. Ellen Eaton)

LAKESHORE - MCKENZIE— Kenneth Gossell of Edmonton spent Saturday and Sunday at the home of his aunt Martha and Emil Tiedemann.

Doug and Fran Baines and daughter Barbara of Edmonton were Thursday afternoon visitors at the home of Doug's sister, Ethel Wood and son Donald.

Joe and Esther Majakey of Edmonton were Saturday evening visitors at the home of Esther's brother John and Mary Wood.

A killing frost hit the district Monday night, finishing the gardens for this year. There was ice on the water troughs for the first time this fall although some earlier frosts had nipped some of the cucumber and other tender plants.

Harold Bethel of Edmonton was a Sunday visitor at the home of his aunt, Mary and John Wood.

Sunday guests at the home of Mrs. Ellen Eaton were her son Leroy and Shirley Eaton and children Margie and Ronnie of Leduc and Emery Phillips and his son Clarence of Edmonton. Leroy and family had been to Lavoy visiting Shirley's mother, Mrs. Vera Raper and family and were enroute home when they stopped at the farm for a few hours. Other supper guests were Louise Mahovich of Poe and Ken Ross of Tofield who were helping Ken's uncle Mervin Ross with his threshing.

Mrs. Blanche Olson of Holden arrived Monday evening and is spending a few days with her friends Ruth and Roy Wickenberg in Tofield.

Roy and Ruth Wickenberg accompanied their daughter Janet on a motor trip to Alix where they were Saturday overnight guests at the home of Ruth's sister, Alice and Art Keeton and daughter Christine. On Sunday both families motored to the Badlands near Drumheller on a sight-seeing tour and enjoyed a picnic dinner before returning to their homes.

Graduates choose their vocations

(Mrs. L. Van Buskirk)

ROSS CREEK — The Lamont High School graduation exercises were held on Friday, September 15th with 58 graduates, 51 of whom were in attendance. Local students who graduated and their present vocations are: Vicki Clan, employed at an Edmonton bank; Maureen McLachlan, employed for the Blue Cross, Stewart Snider, attending NAIT, Scott Malcolm, working for the Bank of Commerce at Edson, Barry Shepticki, Kenny Shepticki, Brock Snider, Wayne Malkewich, Herman VonGaza and Lawrence Woytowich (who attended Alberta College last year) will all be attending the University of Alberta.

GMC-the "Powered Up" trucks for '68!

Always the leader in styling and performance. GMC trucks offer a brand new exciting power story for '68. A new 427-cu.-in. V8 of 260 hp is available on 950 series medium/heavy GMCs. In 950 and 960 series the 366-cu. in. engine has been increased to 235 hp with a four-barrel carburetor. Standard V8 pickup power this year is a brand new 307 cu.-in. with 200 hp! Other light duty extra-cost options you can order are the 327 and 396 V8s. The 307 V8 is also available on Handi Vans and on the all new Value Vans. This is why GMCs are the "Powered Up" trucks for '68. And it's why you should get right down to your GMC dealer and find out all that's new for '68.

GMC TRUCKS

What a difference a name makes

See your authorized GMC Truck dealer.

G-168C

Authorized GMC Truck Dealer in Tofield:

Tofield Service Garage Ltd. TOFIELD, ALTA.

County of Beaver meets

Following are the minutes, in part, of the regular meeting of the Council of Beaver No. 9, held September 14.

Business Arising From Minutes

In regards to fire protection for the County, Cr. Roddick reported that he had attended the Council meeting of the Town of Viking on September 13. The Council was very much in favor of the suggestion that the County supplies equipment for the whole area. The Town of Viking had very recently purchased a new fire truck and equipment at a cost of $22,000. Cr. Roddick was of the opinion that this was too expensive a unit for the County to take over and had suggested that the County could purchase the old equipment; have it appraised and purchased on that basis. The old equipment consisted of a fully equipped Chevrolet truck.

In regards to Holden, Cr. Kropielnicki reported that the Holden Village Council was very much in favour of the proposal. This was also noticed in a letter from the Village of Holden referring to the attendance of Crs. Kropielnicki and Knudslien at the Council meeting.

The Village of Ryley: Crs. Kropielnicki and Knudslien had attended the Council meeting and the Council of the Village was also very much in favour of the proposed fire protection for the County as a whole.

Cr. Weatherill reported that he had not yet made any official approach to the Tofield Rural Fire Protection Association Ltd., but he would do so in the near future.

It was decided that an appraisal should be made by a disinterested party of all equipment in question, and it was moved and carried that the report be accepted and that Saskatoon Fire Engine Co. Ltd. be requested to make an appraisal of the various units in the Towns and Villages in the County as soon as the Tofield Rural Fire Protection Association Ltd. has been contacted.

In regards to the Amisk Creek Flood Control Scheme, R. Hilton, Engineer with the Water Resources Division had called on the Council on Tuesday, Sept. 12, and explained the situation. A letter from Allan Strome, Branch Supervisor, indicated that the estimated cost was now $31,000, partly due to the additional channelling improvement included and also larger structures and additional cost of crossing the road allowance. It was noted that an additional 50-ft. right-of-way was required in certain areas and that easements had to be obtained wherever work was to be conducted.

It was moved and carried that we accept the recommendation of the Water Resources Branch for the work on the Amisk Creek Flood Control Project at an estimated cost of $33,000 and that the necessary right-of-way and easements be obtained.

In regards to the proposed subdivision in S.W. 32-47-12-W4, Cr. Roddick reported that he had discussed the situation with Mr. [illegible], who had agreed to the conditions requested by the Council.

Moved and carried that the report be accepted.

Correspondence

The Call for the A.A.M.D. 1967 Convention, to be held at the Chateau Lacombe, November 14, 15, 16 and 17, was referred to the Council.

Moved and carried that the Council, the Secretary-Treasurer and the Public Works Foreman be delegated to attend this Convention.

Letter from the A.A.M.D., concerning the Diamond Jubilee Book dealt with at earlier meetings, was referred to the Council. The letter requested that the material from our area be prepared and in the hands of the A.A.M.D. by November 1.

Moved and carried that the letter be received and filed.

Letter from the Vegreville Health Unit concerning the waste disposal ground at Bruce recom[illegible] that [illegible] accumulation and waste debris be buried and that several trenches be dug. Cr. Durin reported that the work had been done, he having received a copy of the letter from the office.

Moved and carried that the letter be received and filed and the report accepted.

Letter from the Secretary of the Communal Property Control Board, advising that a Public Notice would be published in the Vegreville Observer on Thursday, Sept. 7, and Thursday, Sept. 14, concerning proposed purchase of lands in the County of Beaver [illegible] the County of Minburn by the Hutterian Brethren of Pibroch, of Pibroch, Alberta, was referred to the Council.

Moved [illegible] [illegible]ied [illegible] the information be accepted and that the County of Minburn be contacted to ascertain what, if anything, they are doing by way of an appeal.

Letter from Gordon W. Barker of Viking, offering to purchase Lots 13, 14, 15 and 16 in Block 7, P[illegible] [illegible]W, in the Hamlet of Bruce, for $10 per lot, was referred to the Council. Cr. Johnston stated that these lots were at the present time valueless, being under water most of the year. Mr. Barker intended to build the lots up and use them for garden.

Moved and carried that the offer be accepted.

Letter from the Program Development Division of Alberta Dept. of Agriculture, advising of a Municipal Agricultural Fieldman's Conference in the Banff School of Fine Arts, October 24 to 26, 1967, was referred to the Council.

Moved and carried that Cr. Kropielnicki and the Fieldman, Rex Boyles, attend this Confer[illegible].

Copy of a letter from the Traffic Planning Engineer, Dept. of Highways, to Doug Bell of Viking concerning proposed development —farm house and garage with driveway in S.W. 24-47-13-W4, was referred to the Council. The letter indicated that the County of Beaver No. 9 was required to submit a written approval covering the project.

Moved and carried that the Department be advised that the County approves of the proposed development.

Tenders For Teacherage

Tenders for the old teacherage at Bruce was now referred to the Council as per motion No. 348/67 of the School Committee meeting.

Tender in the amount of $100, from Engmar Benson. Tender in the amount of $102, from John Wincsura.

It was noted that Mr. Benson had indicated that he could not have the building down by Nov. 1, but would do so as soon as possible. Mr. Wincsura stated that he would have the building moved by Dec. 1.

Inasmuch as Mr. Wincsura had submitted the highest tender and had also set a definite date for

(Continued on Page Ten)

The wisest penny we know.

We call it a power penny. In the past 20 years it has become "blue chip" currency — for it's the only kind of penny that has doubled in value. Every home maker can live like a queen (even without a butler or maid) with electrical servants like these.

MORE POWER TO YOUR PENNY with today's electrical living!

CALGARY POWER LTD.

County of Beaver meets

(Continued from Page Nine)

moving the building, it was moved and carried that the old teacherage, located on Lot 1, Block 10 Plan 5553 A, in the Hamlet of Bruce, be sold to John Wincrura for $102.

Poundkeeper's Statement concerning a weanling pig impounded on Monday, July 24, at the pound on N.E. 25-51-17 W4 and sold August 8 for the sum of $5, was referred to the Council. The poundkeeper's fees amounted to $11.25.

Moved and carried that the information be accepted.

Poundkeeper's Statement, advising of the impounding of a white stallion on the pound of N.W. 4-47-13-W4 with the sale on Sept. 2, 1967, was referred to the Council. The impounder claimed damages in the amount of $25. Crs. Dorin and Johnston had con- [redacted] had investigated the complaint, and in their opinion there was no damage.

Moved and carried that Crs. Dorin and Johnston be confirmed as a Committee to investigate the pound complaint in regards to a white stallion impounded on August 22, 1967, that the report be concurred in, and that the impounder be advised that his claim be disallowed.

It was moved and carried that a nomination meeting for the purpose of nominating candidates in Divisions 1, 4 and 7, to fill the vacancies occurring in those Divisions on January 3, 1968 be held in the County office on Friday, Nov. 3, 1967, between the hours of 3:00 and 4:00 o'clock in the afternoon.

Moved and carried that the Secretary-Treasurer, Olof Monsson, be and hereby is appointed Returning Officer for the County of Beaver No. 9 for the forthcoming Municipal Election, as well as for any by-law votes that may be necessary.

The Council was advised that approval of By-Law No. 246, providing for authorization of purchasing, leasing, maintaining and operating a water supply and distribution system in the Hamlet of Bruce in the County of Beaver No. 9, had been approved by the Public Utilities Board by order No. 28349 and that By-Law No. 245 providing for authorization of purchasing of land, constructing and maintaining a sewage collection and disposal system for the Hamlet of Bruce, had been approved by the Public Utilities Board by order No. 28350.

Moved and carried that the orders be accepted.

The Secretary-Treasurer advised that the Public Notice of these By-Laws would be posted at 13 different places in the County and that, if 10% of the proprietary electors within 30 days of the publication petition the Council to submit the By-Law to the vote of the proprietary eletors, such vote would have to be held.

By-Law No. 247, authorizing the County to incur an indebtedness for the purpose of constructing a water supply and distribution system for the Hamlet of Bruce, was now referred to the Council.

First reading moved and carried.

By-Law No. 248, authorizing the Council to incur an indebtedness for the purpose of constructing a sewage collection and disposal system for the Hamlet of Bruce, was now referred to the [illegible]

First reading moved and carried.

Reference was made to the Fire Permit situation and the very dangerous situation during this dry season. Cr. Weatherill had suggested that the Council issue a regulation that no fire permits be issued until further notice, however, this did not meet with approval of some of the Councillors, and it was suggested that each Councillor deal with the situation in his own area.

It was also noted that the Agricultural Fieldman, who also has the authority to issue fire permits, should be informed of the situation, and it was moved and carried that in regards to the issuing of fire permits each Councillor may refuse such permit if, in his opinion, it is not in the best interest of the County to issue such permit.

NOTICE!

Due to the passing of Charles A. Nolan, it is requested that anyone having outstanding accounts or insurance renewals, contact Mrs. Charles Nolan at her home. Phone 662-3138.

R. F. "Bob" SOMSHOR & ASSOCIATES

NOW BOOKING

FALL SALES

Give us a call — you'll like our Service

- — SALES MANAGEMENT
- — ADVERTISING
- — AUCTIONEERING

SALES LISTED TO DATE

OCT. 11—Floyd Brooks, Forestburg. Cattle and Machinery

WED., OCT. 18—W. J. MacDonald, Kingman. Cattle, machinery and miscellaneous.

OCT. 19—R.O.P. Swine Sale in Camrose.

OCT. 25—Oscar & Morris Dahl, Donalda. Cattle & Machinery

NOV. 2—Fall Swine Sale in Edmonton.

SEVERAL MORE good Farm Sales listed—dates and names to be announced later.

TELEPHONE:

R. F. "Bob" SOMSHOR, Camrose 672-3023

ALVY BORGSTROM, Forestburg 827-35

VIC MASON, Clerk [redacted]

The '68 Buicks are here... and they're talking your language.

There's bound to be a '68 Buick that talks your language. Special-size Skylark has all-new Riviera-inspired styling, and speaks out boldly of low-priced luxury. The 1968 LeSabre says full-size Buick quality and luxury at a not-so-full-size price. Wildcat — sleek and lovely and powerful — speaks of the open road and touring in the grand tradition. Electra makes the luxury sounds. Riviera talks a universal language of luxury, performance and style. No matter what size or price range, there's a 1968 Buick which talks your language . . . fluently.

Every Buick has to make it before we mark it GM

Wouldn't you really rather have a Buick?

See your authorized Buick dealer

Authorized Buick Dealer in Tofield:

Tofield Service Garage Ltd. TOFIELD, ALTA.

Mercury Classifieds

Fifty cents for the first issue, seventy-five cents for two issues or three for a dollar. Two cents a word for anything over twenty-five words. Cards of thanks [illegible] a minimum of one dollar for fifty words — two cents a word will be charged over the minimum.

FUTURE DATES

HARVEST RUMMAGE SALE
Come and see what you can harvest at the Rummage Sale on Saturday Oct. 7, from 10:30 a.m. to 3:00 p.m., at the Meeting Room, under the auspices of the Evening Branch W.A. 3-4-5p-3768

OPEN HOUSE
Open House will be held at the home of Mr. and Mrs. D. Zaraki at Tofield, from 2:00 to 5:00 p.m., Sunday, Oct. 8, the occasion being their 60th Wedding Anniversary. Friends and relatives cordially invited. 4-5p-3770

TURKEY BINGO
A Reminder — Turkey Bingo, Wednesday, Oct. 4, at the Community Centre. $2.00 will enable players to have 21 chances to win turkeys. Extra cards available. Sponsored by the Tofield Community League. 4c-3833

CARDS OF THANKS

We wish to express our heartfelt thanks and appreciation to our relatives and friends at Ryley and Tofield districts for the beautiful flowers, sympathy cards and donations to the Heart Foundation and for their great help and comfort to us in the loss of our loving son and brother, Danny.
—Fred, Edna and Keith Johnson 4c-3772

CARDS OF THANKS

We wish to thank our many friends, relatives and neighbours for their acts of kindness and messages of sympathy extended to us in the sudden loss of our husband and father. We appreciate the many beautiful flowers, consoling words and memorial donations. A special thanks to Reverend McDannold, the pallbearers and the Tofield branch of the Royal Canadian Legion.
—The Nolan Family 4p-3775

PERSONAL

$10.00 REWARD for information of recovery of an oil painting taken from the rotunda of Royal Alexandra Hotel.
—A. E. Hatton, Tofield. 2-3-4p-3755

FOR SALE

400 ACRES, about 400 under cultivation; 4-year-old 3-bedroom house, with hot and cold water and sewer; Calgary power in and paid for; telephone in; school bus at gate; 2 good soft water wells. J. A. Strilchuk, Box 1551, Camrose. Phone 672-6081. 4-5-6p-3831

¼ SECTION; 95 acres cultivated, school bus; power, all fenced; in Ryley district. John Heidebrecht, 7222 - 112 St., Edmonton. 4-5-6p 3773

OVER 2,100 BALES of Mixed Hay in stack; $1,000.00 for the lot. Lorne Filpula, Phone 662-2430. 4-5p-3774

LARGE CHEST OF DRAWERS; Coffee Table, Wooden Suit Case; Medicine Cabinet, Corner Cupboard. Phone 662-3282. 4-5-6p-3776

YEAR OLD HENS; 40c each. Mrs. Howard Ferguson, Phone 662-2174. 4c-3777

2-BEDROOM HOUSE in Ryley, on foundation, with all utilities; on 2 lots. The former Harry Rudyk home. Will sell reasonable. For further information, write Wm. Dmyterko, 941 Portage Ave., Chilliwack, B.C. Phone 792-135. 1-2-3-4c-3816

SPECIAL VALUES
In Used Merchandise!
HAMMERMILLS — HARROWS
GAS & ELECTRIC RANGES
TV's — FRIDGES

Macleods
Tofield
33-tfn-2938

J. E. Stinson — Notary Public. Agent for Tyler's Flowers and Andrews-McLaughlin Funeral Chapel. Phone 662-3274 or 662-4046, Tofield. tfn

24" GAS KITCHEN RANGE, in good condition. Phone 662-4833, or see John Tiedemann. 2-3-4p-3762

FRESH SEASON'S HONEY, 25c per pound in your own containers. Garland's, Highway 14, East of Lindbrook Hall, north side of highway. 2-3-4-5p-3764

1947 WILLYS JEEP; cheap for cash. Winch and Warren hubs equipped. Grodon Garford, Phone 662-3437. 2-3-4c-3753

1948 MERCURY ½-TON, nice shape, runs well. $175.00 or offers. Jack Maguire, Lindbrook, Alta. 2-3-4p-3756

1 3-WAY CROSS BOAR, 300 lbs. Good children's ponies. Earl Rose, Phone 662-2307. 2-3-4p-3757

2 FRESH CROSSBRED Holstein and Hereford Cows, with small calves. B. M. Lazarenko, Phone 662-2176. 2-3-4c-3761

FOR SALE OR RENT—3-yr.-old 3 bedroom Home, feature wall; double furnace, double plumbing; mahogany finished, 1½ lots; custom built for owner. Phone R. Nahrebeski, 662-3419. 2-3-4p-3754

FOR SALE

3-BEDROOM HOUSE; good location, next west of Baptist Church. Terms cash. Phone 662-3318. 3-4-5p-3768

GAS FURNACE, thermostat controlled, some pipes, Electric Stove; Gas Burner. Good condition. Contact Bill Wiens, after 5:00 p.m. or weekends. Phone 662-3190. 3-4-5p-3766

3 BEDROOM HOME, 2 years old, mahogany finish; full basement, 62½-ft. lot; good location. Phone 662-4067. 3-4-5c-3771

FOR SALE OR RENT — Modern Home; 2 bedrooms, living room, kitchen, bath, full basement; new furnace; all utilities. Phone 662-3630, Ryley. 3-4-5p-3769

FOR RENT

3-ROOM PARTLY FURNISHED Suite in duplex. Available July 1. Miss C. Kozak, Phone 424-6506 or 662-3225. 44-tfn-3073

3-BEDROOM HOUSE; garage; barn. Reliable party primary consideration. Low rent. Sale: ½-ton Truck, Tools, etc. R. Crispin, Phone 662-2707. [redacted]

TWO-ROOM HOUSE, with bath; with new electric range. Apply Watson's (Tofield) Ltd. Phone [redacted] 4-tfn-3822

SERVICES

IMPROVE YOUR LAWNS, Gardens, Flower Beds and House Plants with Peat Moss. It costs very little and results are remarkable. Saves on water, too. Available from Peter Nichol or Macleods Store, Tofield. 7-tfn-3918

LEGAL NOTICE

For Sale by Tender

The County of Beaver No. 9 offers for sale the following school buses:

1954 I.H.C.—36-passenger
1955 I.H.C.—36-passenger

Tenders will be accepted by the undersigned up to 5:00 p.m., Thursday, October 5th. Tenders to be accompanied by 10% deposit. Highest or any tender not necessarily accepted.

OLOF MONSSON,
Secretary-Treasurer,
County of Beaver No. 9,
Box 140, Ryley, Alberta.
4L

NOTICES

NOTICE TO FARMERS

1967 P.F.A. APPLICATIONS

Revised estimated yields for wheat for the purpose of P.F.A. applications will be accepted by the P.F.A. Office, Regina, until October 14, 1967.

Any farmers whose 1967 wheat yield on any quarter of land was less than 8 bushels per acre are advised to contact this office as soon as possible, so that amended applications may be prepared before the above deadline.

OLOF MONSSON,
Secretary-Treasurer,
County of Beaver No. 9.
4-5c

MERCURY CLASSIFIED ADS GET RESULTS F—A—S—T.

One More Reason . . . Why It Pays to Have Camrose Auction Co. Sell for You!

DENNIS STREBERG
Lic. #677

If you're planning a Farm Sale and have cattle to sell, don't let them be given away! Contact the Camrose Auction Co. and take advantage of Dennis's cattle buying and selling experience for a bigger and better sale for you.

OUR SERVICE DOESN'T COST . . . IT PAYS!

You are invited to contact the Camrose Auction Co. at any time for any details and full information.

Phone 672-2114 or
Dennis Streberg, 672-4622
Otto Streberg, 672-3986
IN TOFIELD, PHONE EARL ROSE, 662-2307

WE SHIP LIVESTOCK

EVERY TUESDAY AND THURSDAY
NO HANDLING CHARGES ON HOGS DELIVERED TO CAMROSE!
C. J. DUGGAN & SON LTD.
Camrose, Alberta

Church notes

BARDO LUTHERAN CHURCH
(8 miles south of Tofield at Anderson School)
Rev. Art Dahlen, Pastor
Phone 672-4223
Sunday, Oct. 1st
10:15 a.m.—Sunday School.
11:30 a.m.—Worship Service.

TOFIELD UNITED CHURCH
W. H. McDannold, B.A., B.D., Minister
Sunday, Oct. 1st
10:00 a.m.—Teen Church.
11:00 a.m.—Sunday School.
11:00 a.m.—Public Worship. "Sacrament of Our Lord's Supper".
"Jesus Christ set a table at the centre of His Gospel — not a wall".

LUTHERAN CHURCH
Ryley, Alberta
Pastor Stanley Rude
Sunday, Oct. 1st
HOLDEN—
10:00 a.m.—Divine Worship.
11:00 a.m.—Sunday School.
RYLEY—
10:00 a.m.—Sunday School.
11:00 a.m.—Divine Worship.

HOLY TRINITY CHURCH
Anglican
Sunday, Oct. 1st
11:00 a.m.—Worship Service.

MENNONITE BRETHREN CHURCH OF TOFIELD
Geo. Quiring, Minister
Phone 662-2196
Sunday, Oct. 1st
Annual Thanksgiving and Mission Festival Services at 10:00 a.m. and 2:00 p.m. Special guest speakers.
Everyone welcome.

TOFIELD BAPTIST CHURCH
Pastor Leslie Smith
Sunday, Oct. 1st
10:00 a.m.—Worship Service
11:00 a.m.—Sunday School
8:00 p.m.—Evening Service
Tuesday, 8:00 p.m. — Prayer Meeting.
October 8—Mr. & C. Book, Missionary from Ethiopia, morning and evening services.
Everyone welcome.

CATHOLIC CHURCHES
Tofield C.W.L. are having a Bed Cross Drive in the month of October. Your support will be appreciated.
TOFIELD—
First, Third and Fifth Sunday of every month .... 10:30 a.m.
Second and Fourth Sunday of every month .... 9:00 a.m.
RYLEY—
First, Third and Fifth Sunday of every month .... 9:00 a.m.
Second and Fourth Sunday of every month .... 10:30 a.m.
MINISTIK—
Every Sunday at 11:00 noon.

CAMROSE LIVESTOCK BUYING STATION LTD.

Buying Days Each **Tuesday and Thursday**

Call Streberg Bros. at **672-3311** for pick-up service

★ No trucking charges on hogs from the buying station to Swifts plant in Edmonton.

Deal with confidence. Call—

Dennis Streberg
Evenings call 672-4622

Camrose AUCTION CO. LTD.

— SALES EVERY SATURDAY —

At Our Sale on Saturday, September 23rd—
FEEDER HEIFERS sold up to $21.50 cwt.
DAIRY COWS brought $180.00 each.
STOCK COWS sold up to $16.00 cwt. With Calves, $205.00.
STOCK STEERS sold up to $29.50 cwt. Common Steers sold from $20.00 to $25.00 cwt.
BABY CALVES sold from $30.00 to $65.00 ea.; Steer Calves $30.00 cwt.; Heifer Calves, $24.00 cwt.
HOLSTEIN COWS brought from $150.00 to $200.00 each.
WEANER PIGS from $7.50 to $12.00. — Feeders brought up to $27.00 each. — Gilts up to $65.00. — Piggy Sows up to $90.00 each. Boars $50.00 each.
PAINT sold at $2.75 per gallon.

SPECIAL LISTINGS for our next Sale on Saturday, September 30th—
17-FT. GRAIN AUGER
30 GALS. OUTSIDE WHITE, RED AND GREEN PAINT.
LIVESTOCK will include: Several Cows and Calves; Several real good Steers and Heifers; plus the usual run of Feeder and Weaner Hogs, Sows, Gilts and Boars.
40 head Sucking Calves from one contributor, 25 head Yearling Steers from one contributor, 100 head Feeder Hogs from one contributor, 60 head Steer Calves, approx. 450 lbs., from one contributor; 150 head Yearling Hereford Steers.

CAMROSE AUCTION CO. IS NOW SELLING OUTSIDE WHITE & RED PAINT AT $2.75 PER GALLON.

FEEDER SALES START THURS., OCT. 5th.

DAIRY SALE TUES., OCT. 10th.

FOR BETTER SALES, SERVICE AND SATISFACTION CONTACT YOUR VOICE OF AUCTIONEERING!

OTTO STREBERG, Lic. # 531 — AUCTIONEERS — ART NIVEN, Lic. #538
DENNIS STREBERG, Lic. #677
DAVE HUTCHINSON, Lic. #464
Phone 672-2114 — Res. 672-3986

Around the town

Mr and Mrs. Pete Lerbekmo returned from Oregon where they met their son, Dr. Jack Lerbekmo and family, seeing them off to Australia for one year in his sabbatical from the University of Alberta.

* * *

Mr and Mrs. Ben Owens of Gresham, Oregon, are here visiting relatives and friends. They enjoyed the opening of Petra's Park and the smorgasbord held in the Community Hall, and are enjoying the wonderful fall weather in Alberta.

* * *

Mr. and Mrs. Art Moen of Camrose and sister, Mrs. Helmer Hendrickson of Vancouver called on Petra Stauffer on Tuesday and also visited their aunt Alma Foshaug, a patient in the Tofield Hospital and friends in Bardo.

* * *

Mr. and Mrs. J. W. Robinson spent Monday, September 18th in Edmonton with their family.

Mrs. J. A. L. Smith and Edith Mary spent last Sunday at the parental home of Mr. and Mrs. Robinson.

* * *

Born to Mr. and Mrs. William (Bill) Webb of Edmonton on September 21st, a son. The infant is the first grandson for Lorne and Elsie Lee.

* * *

Mr. and Mrs. W. L. Rogers returned last Saturday from a two-week trip to visit their son Jack and Mrs. Rogers and family at Potlatch, Idaho, and with cousins of Leslie's at Moscow, Idaho.

* * *

LIONS CLUB MEETS

Tofield Lions Club held their regular meeting on Tuesday, with Lion president Gabe Pittet in the chair. Matters for attention were purchase and delivery of the old school bus recently purchased from the County of Beaver School Committee, CNIB Canvass, Friendship Club for next month, visitation to other clubs, ladies' night next meeting, October 10th, operation of the skating rink, etc.

Mrs. Myrtle Voegtlin and Miss Mae Yutzi left by auto on Friday morning for a six-week holiday trip.

* * *

Mr. and Mrs. Jack Waters of Neepawa, Manitoba called on Rev. W. H. McDannold and Mrs. McDannold, and Mr. and Mrs. Elston Lindsay last week. Old-timers will perhaps recall that Jack was born in 1913 on what is now the Gallinger farm, then owned by a Mr. Henderson.

* * *

Mr and Mrs. Simon Stalter of Carstairs visited with relatives over the weekend and also attended the High School graduation ceremonies on Saturday.

* * *

John Swift of Kimberley, B.C. visited his father, W. C. Swift in hospital in Edmonton recently. He had breakfast with Arnold and Joyce on Sunday morning on his way to Rosetown, Saskatchewan, to the former home of his wife Florence, and a combined hunting trip before John and Florence returned to Kimberley.

* * *

TRAIL RIDE SUNDAY

The Beaver Hills Light Horse Association is planning a Trail Ride on Sunday, October 1st at 9 30 a.m. The ride will start at the east corrals of the Reserve. There will be a barbecue dinner at the west corrals and then ride back. Everyone is welcome to attend.

FOR RENT—

Premium location, suitable for office or small retail establishment.

Main Street location — next to Post Office.

For further details, see—

WATSON (Tofield) LTD.

- Contractors
- General Construction
- Electrical Installations
- Plumbing & Mechanical

Phone 662-3143

Tofield Alberta

Ross Creek news

(Mrs. L. Van Buskirk)

ROSS CREEK — Tom Ferrel of the Peace River district has been visiting his brothers for the past week.

Doreen McLachlan of Sherwood Park visited Mr. and Mrs. Raymond McLachlan on Sunday.

Ken and Betty Pederson's small son Marty is nursing a badly bruised arm after getting it caught in the wringer of a washing machine.

Grandpa Ford has been in the Lamont Hospital and everyone wishes him a speedy recovery.

The Lakusta family have taken up residence on the old 'Tinkaki' property.

Mr. and Mrs. Allan Franklin of Sherwood Park spent the past week helping with the harvesting at the VanBuskirk farm.

Deepest sympathy is extended to Mrs. Max Schacher and the other members of the Oslund family, on the accidental death of her brother Dick Oslund.

Mr and Mrs. Ossie McDonald of Prince Albert, Saskatchewan, visited the McLachlan families last week.

Mr. and Mrs. Gene Carlisle and family visited the Maurice VanBuskirks on Saturday evening.

The Ken Pedersons had the misfortune of having their car destroyed by fire when it was started one afternoon. Fortunately no one was injured.

Air Cadets have started in Lamont for the season with seven boys from Ross Creek attending, namely Desmond Bilan, Monte and Blair Malcolm, Craig Saider, Clifford, Allan and Gary McLachlan.

Natural gas from Alberta is carried across Canada by pipelines, from British Columbia to Quebec, and across the border to cities in the northern United States.

Program, food festival highlight park opening

(Grace Phillips)

Another Centennial project was concluded in Tofield on Monday night at the opening of Centennial Park and the community supper which followed.

Dr W H Freebury, chairman of Tofield's Centennial Committee, opened the program by reviewing the highlights of Tofield's Centennial Year and paying tribute to all those who had planned, carried out or participated in the events of this momentous year.

Father Scriven, a member of the Centennial Committee, offered a prayer of dedication on behalf of the assembled people.

Mrs. Grace Phillips introduced Bud Soiloum, member of the Provincial Centennial Committee. Mr. Soiloum, acting on behalf of his committee, cut the ribbon stretched across the gate, thus officially opening Centennial Park.

Escorted by a guard of honor, the Tofield Cub Pack under direction of Larry Willison and Don Hardy, Queen Petra and her son-in-law, Norman Stauffer, proceeded up the walk to the gas-light supplied by the local employees of Northwestern Utilities. Here, the Queen had the honor of turning on the gas light which will illumine the park.

The Junior High School Chorus, under the direction of David Balzer of the Tofield School staff, sang "God of Our Fathers".

Bill Christensen paid tribute to all those who had donated trees to the park and to those who had worked so hard on the community project. Queen Petra added her thanks for help received and for all the honors bestowed on her during her year as Tofield's Centennial Queen.

Mr Balzer's chorus sang "This Land Is Your Land", after which Mayor Freebury invited everyone to participate in the Ethnic Food Festival in the Community Centre.

"ETHNIC" SUPPER

And what a supper this Ethnic Food Festival turned out to be! A committee of ladies had worked during the afternoon setting the tables most attractively and arranging the enticing foods to best advantage. It took quite some time for the long lines of hungry people to move past the food laden tables choosing which national dish to sample.

Eventually all were fed to repletion and settled down to enjoy a short speech by Mr Soilourn and a program of slides depicting events in Tofield's history making Centennial year. The slides were supplied by Norman Stauffer, Charles Kallal, Yvonne Brown and Jim Francis.

FROM THE SCRAP BOOK

"Enjoy what you can, and endure what you must"—Goethe. —J.W.R.

- ALLIS-CHALMERS MACHINERY A[illegible] PARTS
- BRIGGS & STRATTON and CLINTON GAS ENGINES—Parts and Service
- TRACTOR OVERHAULING

— ALL AT —

Patterson Farm Equip't

CONRAD PATTERSON

Phone 62-3920 Tofield

LAW OFFICE

HENRY J. BUDNITSKY

of

ARCHIBALD, EDWARDS, WHEATLEY & SADOWNIK

Barristers and Solicitors

will be at the Tofield Town Office from 1:00 p.m. to 4:30 p.m. on the 1st and 3rd Saturdays of each month.

— Edmonton Offices at —

1010 Chancery Hall EDMONTON [illegible]

NEGUVON POUR-ON

controls cattle grubs and lice... boosts value at market time.

Pour NEGUVON along backline . . . it is absorbed into the animal, killing grubs inside without leaving a trace. A backline treatment for grub control also provides a significant reduction of lice populations under most conditions. NEGUVON Pour-On is ready to use . . . no mixing, no diluting. Dosage-marked dipper is free.

Another quality Blue Bullseye product from Chemagro Ltd.

Tofield Drug Ltd.

Phone 662-3108 Tofield, Alta.

Sept. 28, 29 & 30

CO-OP

1867 - 1967

Turkeys	Canada Grade "A", 10-16 lbs.	lb. 49c
SIDE BACON	Campfire, by the piece	lb. 69c
COTTAGE ROLLS	R.T.S.	lb. 89c
WIENERS	Vacuum packed	lb. 55c
COFFEE	Co-op—regular grind	2 lbs. $1.49
FLOUR	Co-op Enriched White	25 lbs. $1.65
FACIAL TISSUES	400—2 ply sheets	3/89c
JAM	Co-op Pure STRAWBERRY	4 lb. tin 99c
SOUPS	Co-op Assorted, 24—10 oz. tins	Case $3.69
CAKE MIXES	Duncan Hines, 19 oz.	2/79c
MARGARINE	Co-op, 3 lbs. White or Colored	79c
Cheez Whiz	Kraft, 32 oz. jar	$1.39

PROVINCIAL LIBRARY EDMONTON, ALTA.

The Mercury

Tofield Hgwy 14 Ryley Holden

VOL. 17—No. 5, Thursday, October 5th., 1967 $2.50 per Year, PUBLISHED WEEKLY AT TOFIELD, ALBERTA

'Good' Queen Bess

Not the queen of England, but rather, Holden's Centennial Queen Elizabeth 'Bess' Campbell held an open house at her home on Sunday. She is between her two lovely princesses, Vernica Kalutny and Colleen Appleby, along with a few friends who dropped in for a visit. —The Mercury Newsphoto.

Good Queen Bess has open house

Mrs. G. Taylor

Sunday afternoon, October 1, was a very pleasant and memorable occasion when Holden's Centennial Queen, 'Queen Bess' held open-house, with many friends from far and near calling to pay their respects to this fine Christian and fun-loving lady, who has represented Holden during the year for various Centennial events.

The Centennial Princesses, Misses Veronica Kalutny and Colleen Appleby assisted the queen, all being dressed in beautiful Centennial gowns, in receiving guests during the afternoon. Queen Bess wore a beautiful mauve orchid corsage, sent to her by Dr. Dr. A. R Kempton of Leduc, and the princesses wore pink and mauve carnation and baby aster corsages, from the queen. Charles Zwierschke was in charge of the guest book.

Assisting the hostess in serving refresments were Mesdames Mary Jakabow; Elizabeth Giebelhaus, Rene Taylor, Mary Zwierschke and Edith Carlson.

A highlight of the afternoon was the unexpected and pleasant visit of Queen Petra of Tofield accompanied by Mrs Evelyn Richardson, Mrs. McGinitie, and Mr. and Mrs. J. Francis, all of Tofield, and in Centennial attire. Many of the ladies took advantage of the event to wear their lovely Centennial gowns. Out-of-town visitors were from Leduc, Edmonton, Camrose and Tofield.

Queen Bess wishes to thank all those who took the time to visit and have a friendly cup of tea or coffee with her; it was greatly appreciated.

Women is injured in car collision

Mrs. G. Taylor

HOLDEN Mrs. Jim Howrish was involved in a car accident Tuesday afternoon of last week and was taken to the Viking hospital by ambulance. She suffered bruises and lacerations; and the car was a total loss. The injured woman was crossing the road near the Don Christianson farm, and Mr Frieling was coming home from the Reuben Giebelhaus farm. He ran into Mrs Howrish's car broadside. Two of the Jansen boys were with him in the car, [illegible] none of them were hurt, but the front end of their car was extensively damaged.

Sea Cadets on parade

Mrs. G. Taylor

HOLDEN. — RCSCC Nootka held its regular parade on Wednesday, Sept. 27th, after summer recess. In attendance were Area Officer CMO. D. Hall and Petty Officer first class L. McLaren from the Area Office of the Sea Cadets, Canadian Forces Base, Edmonton, and Zane Bilyk of Holden, President of the local Navy Branch.

This year, Nootka has an enrollment of 42 cadets from the Holden - Viking - Ryley district, with 34 turning out for the first inspection of this year's training. Area Officer CMO D Hall commented on the number of new cadets joining this year and urged that they maintain the high standard that Nootka has enjoyed over the past few years.

RCSCC Nootka will be the first Corps in Alberta to have its own sailboat and delivery of the boat kit is expected very soon. It will be constructed during the winter months and put into training use this coming spring.

Former local lady passes September 28

On September 28, Katharine Josephine Diserlais, late of 10201 106 Street, Edmonton, formerly of Tofield, passed away at the age of 56 years. She is survived by her mother, Mrs. Madeline Diserlais, of Tofield; three sisters, Sarah of Ryley, Mrs. H. (Julia) Faulkner of Ardrossan and Mrs. R. (Myrtle) Thierrien of Edmonton; four brothers, Clifford and John in the Yukon, Pat and Sosi of Tofield.

Prayer services were held Sunday evening, Oct. 1, at 8.30, in Edmonton, and the funeral service was held on Monday, Oct. 2, at 10:00 a.m., from St. Francis Roman Catholic Church, Tofield, Reverend J. L. Scriven officiating. Interment was in the family plot in Tofield Cemetery. Andrews - McLaughlin Funeral Chapel (1964) had charge of arrangements.

Ryley graduates hold 'exercises'

(Mrs. S. Kolodychuk)

RYLEY, Oct. 2. — The success of Ryley High School's Graduation has been talked about for two weeks. Graduation ceremonies were held Friday, Sept. 22, with the banquet being held in the Legion Hall and catered to by the L.C.W.

Banquet chairman was Barry Kropielnicki, president of the Students' Union. Paul Voegtlin asked the blessing, and Robert Cross, Mayor of Ryley, proposed the toast to the Queen.

Seated at the head table were Mr. and Mrs. Harold Ross, Mr. and Mrs. Marvin Bruce, Mr. Les Usher, Mr. Barry Kropielnicki, Mr and Mrs. Robert Cross, Mr. Harold Parsons and Mr. and Mrs Paul Voegtlin.

Mr. Paul Voegtlin proposed a toast to the graduates, which was replied to by Evelyn Kozack. A toast to the parents was proposed by Gail Lyons, and replied to by Mr. D. C. Manderson.

The graduation exercises and dance were held in a beautifully decorated gymnasium. The bright orange and white streamers formed in a canopy above the stage was a lovely contrast to the black gowns of the graduates. Below was hung a huge "congratulations" sign containing all the grads' names. In front of them, the graduates could see a mural of a large ship, sailing into the sunset.

The prelude and processional march was played by Linda Cross. The chairman, Mr. Harold Ross, Principal of Ryley School, then called on Mr. Paul Voegtlin for the invocation.

Yvonne Vergeit gave the salutatorian speech, her theme being "Out of the Harbour, Into the Deep". Superintendent's remarks were given by Mr. Marvin Bruce, after which the Ryley Choir, led by Paul Voegtlin, sang a few songs. Two songs, composed by Mr. Voegtlin, included something about each of the graduates and what their plans were for the future.

Dolores Nord then introduced the guest speaker, Mr. Les Usher, Deputy Minister of Youth and former 4-H Supervisor of Alberta. Mr. Usher also used the theme, "Out of the Harbour, Into the Deep", and gave a discourse on a youth's place in life.

Scrolls were presented by Mr. Harold Parsons, Vice-Principal; and pins were presented by Barry Kropielnicki.

Graduation night was also Awards Night. Outstanding athletic awards were given to Gail Lyons for Basketball, Lorna Manderson for Softball, Lorne Lehman for Basketball and Bob Dueck for Baseball.

Warren Kushair, Larry Gardeski, Tom Annabo, Ian Soortheim, Dolores Nord and Evelyn Kozack received honorable mention for Curling.

Marilyn Hoveland received two awards for highest marks in GGrade IX departmentals, presented by the Ryley Sub-Local A.T.A. and Cavell Rebekah Lodge of Ryley. Linda Lyons won the Ryley Junior Award for second highest marks. Since Ann Stauffer was not present, the award for highest marks in Grade XII was not presented.

The J. D. MacDonald Award was the last award given; it was instituted last year by the Sub-Local A.T.A., and is given for outstanding citizenship, and was won by Miss Darlene Kubin.

Preceding the recessional and dance by the Belle Cantons, Ryley Choir sang one final song to the graduates, "Now Is The Hour".

R. J. Park named new Ryley D.A.

Robert J. Park, assistant district agriculturist at High River, has been appointed district agriculturist at Ryley for the Alberta Department of Agriculture. Mr. Park replaces Frank Kehoe, who has resigned from the agriculture department to enter university graduate school.

Born in Vermilion, Mr. Park graduated with a degree in agriculture from Montana State University, Bozeman, in 1966. He specialized in animal science.

Tom Christenson wins Tofield League award

Tom Christenson, son of Mr. and Mrs. A. J. Christenson of Tofield was announced as the winner of the Tofield Community League $50 scholarship, awarded annually to the grade nine student with the highest marks in the final examinations.

The announcement was made at the regular monthly meeting of the Community League held on October 3rd. The award will be presented at a later date.

The League decided that their copy of the Tofield School Centennial Yearbook would be donated to the Tofield Library.

The meeting was told that 'top' music had been obtained for the Hallowe'en Masquerade Ball to be held on October 31st, as the services of the Sheilasia Orchestra had been obtained. Judges for the costume contest at the ball would be obtained and their names announced later.

The League decided to present a series of monthly bingos during the balance of the fall, and running all through the winter. A special jackpot would be a feature attraction of the bingo. The first bingo will be held on November 15th with Jack White and Bert Everitt in charge.

A delightful 'Queen'

One of the pleasanter things about newspaper work is the opportunity to meet such lovely persons, for example Holden's Centennial Queen, Mrs Elizabeth 'Bess' Campbell.

Most of today's queens are youthful types, but Holden's queen does not belong to this age group, and with her charm and grace, she rises above such minor details as age. A most charming hostess, it made the drive to Holden quite worthwhile. It would certainly seem that Holden and Tofield both were quite aware of what they were doing when they avoided the younger generation in selecting a queen to headline Canada's centennial year.

Earlier in the year, we had the opportunity of meeting Queen Petra of Tofield, and were more than impressed by her personality and wit. It was, then, doubly pleasant, to meet Holden's queen. One cannot help but feel that both of these fine ladies would belong to nobility even without the titles.

Lest Holden's two young princesses should feel prejudiced against, let us add that their youth and beauty add much to Holden's centennial year, and that if they are examples of the area's younger generation, then, it couldn't possibly be in better hands.

The 'Adoption' scene

Alberta may not belong to the older group of provinces in this vast country of ours, but it must rank high, if not first, when it comes to 'common-sense' in many areas. A good example of this comes to light when we view our laws on the subject of adoption.

What happened recently in a small Ontario town could never happen here. Our laws are such that such a disgraceful affair could not occur. We, in this province might have much to gripe about, but, in this area, we lead the way.

While are adoption laws are good, as well as just, more people should take advantage of the ease in which children may be adopted in this province. There exists a desperate need for homes for many children. The government is holding public meetings throughout the province to stir up interest in adoption, and to obtain homes for these children. It is something we should all think about.

Cornucopia

Generations of Albertans have dreamed of the key which would unlock the oil buried in the Athabasca tarsands, so the ceremony last Saturday when Premier Manning opened the new Great Canadian Oil Sands plant, heralded to answer those dreams.

A Camrose youth who spent several months working on the project commented that words practically fail to adequately transmit any concept of the magnitude of the development and we find ourselves largely in agreement after joining the press party of nearly a hundred who inspected the plant prior to its official opening last week-end.

Even people accustomed to working in the oil and gas industry find it hard to equate anything with the magnitude of the project which is as big as two St Lawrence Seaways. Tackling unknown problems of development, in labor and construction contribution it equalled building another Panama Canal. Or coming closer to home where most of us are fairly impressed with the two huge pipe mills in Camrose, it is roughly 25 times as big as both together.

Another way of seeing it is that power developed from the coke which is only a by-product of the refining operation, and used on the site to work machinery, would handle the electrical needs of a normal community of 45,000 people.

The new venture, financed, developed and operated by a subsidiary of Shell Oil, is expected to be only the forerunner of larger things to come, one of the main reasons for developing it rather than conventional sources being that well drilling is highly speculative, while the tar sands oil deposits were well known. In fact, while the 45,000 barrel daily quota approved by the Alberta government represents only about six per cent of Alberta's oil production, the one small lease being operated now will carry on with that level of production for thirty years. If the same quota were set for one company for the entire tar sands there is enough oil [illegible] keep them producing 45,000 barrels [illegible] for three hundred thousands years.

While a strip-mining method is being used for the present operation, not all of the huge deposits can be mined in this way, because of vastly different conditions of overburden, reaching as much as 2,000 feet in some parts. Similarly, it is expected that some areas may not respond economically to the same hot water method of oil recovery and other technical approaches must be found to solve the [illegible]. Regardless of these factors the fact remains Great Canadian last Saturday turned the key in the lock to a reservoir of oil that equals [illegible] reserves of [illegible] so far [illegible] [illegible] would be [illegible]. And that's not [illegible] some [illegible] it's a literal fact.

The Tofield Mercury

Editor C. A. MacLean

Published at Tofield, Alberta, every Thursday by the Tofield Mercury Publishing Ltd.

Office on Main Street, Tofield

Subscription price by mail $2.50 per year

MacDuff Ottawa report

OTTAWA—For close to half a decade responsible Quebec politicians have been declaring that separatism is a dead issue in La Belle Province. But it's corpse won't lie down.

Suddenly, on the eve of the resumption of Parliament's Centennial session, two trumpets sounded, sending shivers down the spines of Quebec's federalists, and the echo could be heard all across the land.

The first blast came from the political right, the second from the political left. They sounded much the same.

Jean-Noel Tremblay, the former university lecturer who served as a Conservative MP under John Diefenbaker from 1958 to 1962, then re-appeared in politics as Premier Daniel Johnson's Minister of Cultural Affairs in 1966, spoke out for the Quebec he envisions as "the national state of the French-Canadian nation".

No question about the semantics this time—to Mr. Tremblay, the word nation in French means just what it does to the rest of us in English: a political, geographical fact, separate and distinct.

[illegible]

It's easy enough to write off the excitable Mr Tremblay as a politician of little account. Some have pictured him in unflattering terms as Premier Johnson's Dr Goebels, a propagandist chosen to voice the shock statements his government is not ready, or perhaps even willing to endorse.

Certainly, Mr Tremblay's past record doesn't mark him as a natural leader of his race. Elected to the Commons on Mr. Diefenbaker's coat-tails in 1958, he contributed little to the national debate as a Conservative backbencher. And in the 1962 election he returned to obscurity, running third in a three-way race in his riding.

Four years later he emerged wearing Union Nationale colours and in the freak upset of the Lesage Liberal administration, he was assigned to his present position by Mr Johnson. In the Union Nationale cabinet of 21 ministers, he ranks 17th.

Premier Johnson, who is taking an enforced rest, offered no comment on his minister's separatist [illegible]. But the next [illegible] to speak up packed a bigger punch.

MIXED ENDORSATION

Rene Levesque, the ideological [illegible] centre of the defeated Lesage regime, produced a blueprint for independence at a meeting of Liberals in his constituency of Montreal Laurier. It won acceptance [illegible] [illegible] sent forward for discussion [illegible] the [illegible] meeting of Quebec Liberal Federation. [illegible] [illegible] for Mr Levesque [illegible] at a Young Liberal convention a few days later the Levesque [illegible] was defeated [illegible] and received a [illegible] by party leader Lesage.

But simultaneous with these [illegible] came word—first from [illegible] later confirmed in Quebec City—that the Union Nationale Government is seeking [illegible] to [illegible] independence within [illegible] [illegible] defined by [illegible] Finance Minister Paul Dozois, who knows [illegible] about the problems of [illegible] money to finance a "New Quebec".

[illegible] FOR REST OF CANADA

The winds of change in Quebec [illegible] were building up to gale force. And there were immediate repercussions in Ottawa. Prime Minister Pearson presided over a Liberal [illegible] caucus that devoted much of its time and concern to the new threat of a split in the fabric of Confederation. The Conservatives, meeting under their new leader, Robert Stanfield, reflected the Government's concern.

Mr Pearson, making no attempt to shield his depth of feeling, declared that every member of the Federal group is looking at the situation "very, very seriously".

And so they should. But are these two voices of extremism, Mr Tremblay on the right and Mr. Levesque on the left, representative of Quebec majority sympathy at this time?

Assuredly not. The thing that must worry Mr. Pearson and others in a role of responsibility—and the list must include Mr. Lesage, the Liberals' Quebec leader—is the increasing frequency and stridency of the separatist outcries.

Perhaps the forthcoming meeting of Quebec Liberals can help to clear the air by debating the Levesque plan through and pronouncing judgment on it, once and for all. If the Liberals strike a firm anti-separatist pose—even at the cost of driving Mr Levesque out of the party and into the arms of the separatist fringe—Mr Johnson may be forced to declare himself as well. And if the Union Nationale should choose the other side, the issue can be decided by the people in a general election.

But meanwhile English speaking Canada must tread warily.

A rash of anti-Quebec statements such as Mr Diefenbaker voiced at the Conservative convention in Toronto last month could drive more moderate French-Canadians into the separatist camp.

What Quebec desires, needs and deserves from Confederation is full recognition and equality—something that French-Canadians have never received in full measure in the last 100 years.

Separatism would [illegible] no better than the inferior status of which French-Canadians have complained in the past. Economically, it would suffer far more than the rest of Canada. Culturally, it could benefit only marginally.

It was Kwame Nkrumah, the black "liberator" of Ghana who wrote, "No race, no people, no nation can exist freely and be respected at home and abroad without political freedom."

Quebec's "liberators" might be well advised to read up on the history of Ghana since the "freedom" was achieved before jumping out of the frying pan of Confederation into the fire.

Highway traffic laws

ACCIDENTS

(1) When an accident occurs on a highway, the driver or other person in charge of a vehicle that was directly or indirectly involved in the accident (a) shall remain at or immediately return to the scene of the accident, and (b) shall render all reasonable assistance, and (c) shall produce in writing to anyone sustaining loss or injury and to any peace officer and to a witness (I) his name and address, and (II) the number of his operator's licence, and (III) the name and address of the registered owner of the vehicle, and (IV) the registration number of the motor vehicle, or such of that information as is requested.

(2) The driver of a vehicle that collides with an unattended vehicle shall stop and (a) shall locate and notify the person in charge or owner of the unattended vehicle of the name and address of the driver, the number of his operator's licence and the registration number of the vehicle striking the unattended vehicle, or (b) shall leave in a conspicuous place in or upon the

(Continued on Page Five)

Watch the graduates All eyes (except one pair) are on the members of the Tofield High School graduating class as they come down the aisle just prior to graduation exercises held in Tofield recently. - Jun Mah Photo.

Tofield F.U. resumes meetings on Oct. 11th

The regular monthly meetings of the Tofield Farmers Union will resume on Wednesday, Oct. 11, at 8:00 p.m. in the Legion Hall, with President Ronnie Goeglein in the chair.

One of the main items on the agenda will be to form a program for the coming year, and officers of the Union are hopeful of a good turn-out of members.

The Harvest Home Supper is set for Wednesday, October 18, with Alberta Farmers' Union President Paul Babey as a special guest. More entertainment than in previous years has also been arranged.

A full agenda will be published in The Mercury.

Any group willing to cater to this supper may contact Charles Niemetz at 662-2117 or Reg Crispin at 662-2344 before October 11.

Complete Real Estate and Insurance Service

OFFICE HOURS: 9:00 AM to 5:00 PM
Every Saturday in the Tofield Hotel
TOFIELD—PHONE 662-3417

Agents for Wawanesa & Abstainers Insurance Companies.

CENTRAL AGENCIES CAMROSE LTD.

4933 - 50 St., Camrose Phone 672-4491

(10-tfn)

Ross Creek district news briefs

Mrs. L. VanBuskirk

Beverley Klatchuk is spending the week in Archer Memorial Hospital, Lamont, having treatments to her hand.

Grandpa Ford returned home the from Lamont Hospital last week.

Mr. and Mrs. Maurice VanBuskirk and boys spent Sunday with Mr. and Mrs. Jerry Miller of Busby.

Mr. and Mrs. Gene Schacher, and Mr. and Mrs. Lorne Schacher were among those who helped Mr. and Mrs. Harrison Schacher celebrate their wedding anniversary, on Saturday evening.

Sunday visitors and supper guests at the Snider home were Mr. and Mrs. Hutchison and family and Granny Hutchison of Ranfurly, Mr. and Mrs. Monte Ford and family of Edmonton, and Mr. and Mrs. Milton Hennig of Andrew.

PUBLIC NOTICE

Please take notice that the HOLDEN MUTUAL TELEPHONE CO. will be dissolved as of NOVEMBER 1st, 1967 and any-one having any claims on the above please have them presented on or before that date.

RAYMOND C. HOVLAND,
Secretary-Treasurer
Holden, Alberta.

Pre-nuptial shower honors bride-elect

Mrs. G. Taylor

HOLDEN.- On Friday, Sept 22nd a lovely shower was held in the parlors of the Roman Catholic church when ladies of Holden and district met to honor Miss Theren Appleby daughter of Mr and Mrs Ted Appleby, whose marriage to Edwin Albrecht, son of Mr. and Mrs. E. Albrecht of Ryley takes place soon. On entering the room a lovely corsage was pinned on the bride-elect and she was escorted to the head table by her bridesmaids-to-be.

Mrs Grace Appleby assisted by Anne and Colleen Appleby were in charge of the entertainment, and a skit depicting the troubles of Theren's cooking and married life was enjoyed by all.

Theren's aunt, Mrs G Appleby made the presentation of many beautiful and useful gifts to the guest of honor with the well-wishes of all for her future happiness and Theren graciously thanked all for their lovely gifts, their kindness and good wishes. A delicious lunch was then served by the hostesses.

FOR RENT

—Premium space, suitable for office or small retail establishment.

—Located on Main St., next to Post Office.

Contact

WATSON (Tofield) Ltd.
Phone 662-3143

PRICED TO CLEAR!

C.I.L. LATEX
CILTONE SATIN

GALLONS $7.50 QUARTS $2.00

Complete Stock Of WINDOW GLASS

TO 48" x 48" — CUT TO SIZE

WINDOWS GLAZED

CROWN LUMBER COMPANY LIMITED

DIVISION OF CROWN ZELLERBACH CANADA LTD.

PHONE 662-3273, TOFIELD

CN HAS JUST THE TICKET FOR THE ROYAL WINTER FAIR

TORONTO, NOVEMBER 7 TO 18

Canadian National's 15th Annual Personally Conducted Maple Leaf Tour to the Royal Winter Fair will again offer all the excitement of a visit to the fair, plus the relaxation of a CN holiday!

And much more! Plan now to join CN's 15th Annual Personally Conducted Maple Leaf Tour to Canada's internationally famous agricultural fair. Exhibits of champion livestock, field crops, horse show, plus dozens of exciting and interesting things to see and do!

COMPLETE MAPLE LEAF TOUR:

EDMONTON $243.00
CALGARY $249.00
VANCOUVER $275.00

TO: Passenger Sales Bureau
Canadian National Railways,
EDMONTON, Alberta.

Please send me your brochure on CN's Annual Personally Conducted Maple Leaf Tour to the 1967 Royal Winter Fair.

Name ....
Address ....
City/Town .... Phone ....

The Ryley Times

Sunday School leads service on October 1

Mrs. J. Reddick

MINISTIK On Sunday, pupils of the Sunday School took over the church service. Perfect attendance awards were presented to Linda Paterson and Donna Leach, all other pupils receiving other awards. Two hymn books were presented to the church. Mrs. Andrew Ferguson, supervisor, thanked the assisting teachers, namely: Mrs. Pat Paterson, Miss Ann Paterson, and Mrs. Ralph Leach. Mrs. Leach, in turn, thanked Mrs. Ferguson for her help as supervisor throughout the term.

R. Dunham was in charge of the service, and Brian Leach was usher.

Ryley holds first place in football league

The Tofield football team under the able direction of Mr Hohol and Mr. Meger was in full swing until this weather came along.

Offensive captain Ron Foshaug and defensive captain Jim Allen have led the team to two wins and one loss.

On September 19th, Ryley played hosts to Tofield and Tofield were defeated 31 to 19. Scorers were Roland Balzer with two touchdowns and Ron Foshaug with a touchdown and a convert.

On September 20th, Viking played hosts to Tofield and Tofield came out on top 37 to 25. Vic Weins was credited with 3 touchdowns, Ken Foshaug, one and a convert and Roland Balzer and Ken Dodds each had one touchdown.

Tofield played [illegible] Holden on September 29th and won 27 to 25. Quarterback Ron Foshaug threw two long passes which Roland Balzer caught to win the game in the dying minutes. Others to score were Ken Dodds with an end sweep and Vic Weins up the middle for a touchdown each. Ken also credited three converts to himself.

The league standing: Ryley is in first place, Tofield second, Holden third and Viking fourth. If the weather clears and there are more games this year, it would be appreciated if the public would attend. Future games will be announced.

Farewell party honors Mr. and Mrs. Claire Paulson

(Mrs. S. Kolodychuk)

RYLEY, Oct. 3.—A farewell party was held in the Legion Hall on Friday, Sept. 29, in honor of Mr and Mrs. Claire Paulson.

A very large crowd gathered from Ryley and district, Tofield, Holden, Viking, Edmonton and St. Albert to wish the Paulsons every happiness in their new home and business. Claire sold his farm and has purchased a hotel in St. Michael.

The evening was spent in dancing, sing-songs and a pleasant chit-chat. Master of ceremonies Stan Powers had many good wishes to pass on to the Paulsons.

Orvile Hislter presented the Paulsons with a platform rocker, step end table and a purse of money from the community. Mrs Marie Deyer presented Mrs Paulson with a cup and saucer and Auxiliary spoon from the Ladies Auxiliary, and Harold Vergette presented Claire with a beer stein from the Legion.

A delicious lunch was served by the Ladies Auxiliary, which closed a wonderful evening for all.

Boys' Food Club formed in Ryley

An organizational meeting for the Ryley Boys' Food Club was held Thursday, Sept. 28.

The Club Pledge was led by Ralph Berke, and members elected to the various office.

The group decided that regular meetings in the future would be held on the second Monday of each month, beginning Monday, October 9.

In time of sorrow or need
for courteous and dependable service
Call 482-1561 Edmonton Collect
Day or Night

ANDREWS-McLAUGHLIN CHAPEL (1964) Ltd.

Agents

J. E. Stinson, Tofield — Garnet Borrestad, Ryley

SPECIAL—Thanksgiving Treat!

PUMPKIN TARTS

with WHIPPED CREAM
(Saturday, October 7th. only)

SPECIAL RATES FOR LARGE ORDERS
Weddings, Banquets, Church and Social Functions

VERNER'S BAKERY

TOFIELD, ALTA.

We Deliver in Tofield — Phone 662-3255

Holden district

(Mrs. G. H. Taylor)

Aaron Taylor, son of Mr and Mrs. Robert Taylor of the Viking district, was a Friday and overnight visitor with his grandparents, Mr. and Mrs. G. H. Taylor.

David Tiedemann, student at Concordia College, Edmonton, came home Friday evening to spend the weekend with his parents, Mr. and Mrs. Henry Tiedemann, and brother Robert.

CAR MISHAP

While driving home from Camrose recently, Mr. and Mrs. Paul Schwanke and Barbara had the misfortune to have their car roll into the ditch and fence, when swerving to miss cattle which were out on the road. Luckily none of them were hurt, although the truck cab-top was badly squashed.

Paul Malowany of Edmonton was a business caller in Holden on Saturday afternoon, and also called on relatives in the district and his mother, Mrs Kate Malowany.

Ryley news

(Mrs. S. Kolodychuk)

RYLEY — Mr and Mrs Ray P[illegible]kas and family motored to Ponoka to visit with the former's mother Mrs J. P[illegible]kas.

Nick Peter and Steve Kolodychuk, Mr. F. Klass and Mr. L. [illegible] [illegible] Monday.

[illegible]

BROWN'S UNITED PURITY

RYLEY — ALBERTA

FOR THANKSGIVING FEASTING

CHUCK ROAST—Red or Blue Brand	lb. 47¢
CROSS RIB ROAST Red or Blue Brand	lb. 63¢
GARLIC SAUSAGE UK Style	lb. 89¢
SKINLESS WIENERS 7 Farms	16 oz. pkg. 55¢
TURKEYS Grade "A", 6 to 14 lbs	lb. 45¢

PRODUCE VALUES

BANANAS Golden Ripe	8 lbs. $1.00
APPLES B.C. McIntosh	Handi Pak $2.69
PRUNE PLUMS B.C.	5 lb. Box $2.99
BLUE GRAPES B.C.	6 qt. Bskt. $1.19
CABBAGE Red or Evergreen	lb. 10¢
CRABAPPLES B.C. Red Hyslop	Box $2.49
COOKING ONIONS B.C. No. 1	5 lb. Bag 49¢
SPANISH ONIONS Genuine	2 lbs. 49¢
SQUASH Hubbard Buttercup or Acorn	lb. 10¢

THANKSGIVING SAVINGS

PINEAPPLE JUICE Malkins	48 oz. tin 29¢
PERKY PET FOOD	15 oz. tin 10¢
PEARS Aylmer Fancy Bartlett 14 oz tins	5 for 89¢
SPANISH PEANUTS Planters	10 oz. pkg. 29¢
BEANS with PORK Aylmer 19 oz. tins	4 for 89¢
CREAM CORN Aylmer Fancy 14 oz tins	5 for $1.00
PICKLES Bick's Sweet Icicle 15 oz. jars	2 for 49¢
JELLIED or WHOLE CRANBERRY SAUCE Ocean Spray 14 oz. tins	2 for 39¢
PAULINS TREATS Ass't flavors 20's pkg	3 for $1.00
TOMATO JUICE Libby's 48 oz tins	2 for 75¢
SOUP MIX Lipton's Chicken Noodle 2's pkgs	3 for 75¢
PUMPKIN Libby's Fancy	28 oz tin 25¢
CORN FLAKES Kellogg's 12 oz. pkgs	3 for $1.00
CHEEZ WHIZ [illegible]	2 lb jar $1.43
[illegible] PIE FILLING [illegible]	20 oz tin 5[illegible]¢
MAXWELL HOUSE COFFEE	lb bag 67¢
KETA SALMON [illegible] Rose	[illegible] tin 39¢
LUNCH MEAT [illegible] 12 oz tins	2 for 85¢
SWEET POTATOES Aylmer	20 oz tin 49¢

PRICES EFFECTIVE OCTOBER 5, 6 & 7
We Reserve the Right to Limit Quantities

E. H. BROWN, Ryley

HOVELAND FUNERAL HOME

Phone 672-3131
Camrose
— OR —
Carl Nord, Ryley
Phone 663-3634

The new True way to bank

Here it is! Everything you need for your combination of True Chequing and True Savings accounts in a neat complimentary wallet. Including *personalized* cheques.

This new True way keeps your True Chequing account separate from True Savings. You leave enough in a True Chequing Account to pay your bills. You put the rest into 4½% True Savings. (If you already have a 3% Savings Account, you can convert it to True Savings.)

See how this simplifies your money planning. Come in and ask about the new True way to bank — and get your new True-blue wallet *free*.

Bank of Montreal
Canada's First Bank

Tofield Branch: HORACE SELLER, Manager
Camrose Branch: JOHN BARR, Manager

Modern etiquette

Q. Is there really any time when it is proper NOT to make introductions?

A. Generally we omit unnecessary introductions. For instance, when you pass friends on the street, you need not introduce the person with whom you're walking, unless you're going to stop and chat for several minutes. At a large party, we do not introduce a stranger to everyone in the room—just to one group of persons with whom he can talk.

Q. When eating prunes at the table, should the fruit be cut from the pit in the dish, or may the whole prune be taken into the mouth, and then the pit removed to the saucer with the spoon?

A. It is better to cut the prune in half, leaving the pit on the plate.

Q. I attended a funeral recently and the deceased man's four sons served as pallbearers. Wasn't this improper?

A. While not too often done, it is not "improper".

Highway traffic laws

(Continued from Page Two)

vehicle collided with a written notice giving the name and address of the driver, the number of his operator's licence and the registration number of the vehicle striking the unattended vehicle.

(3) The driver of a vehicle involved in an accident resulting in damage to property upon or adjacent to a highway, other than a vehicle under Subsection (2) shall take reasonable steps to locate and notify the owner or person in charge of the property of such fact and of the name and address of the driver, the number of his operator's licence and the registration number of the vehicle.

Where the driver of a vehicle or any other person damages or knocks down a traffic control device, railroad sign or signal, or traffic sign of any kind, or a parking meter, he shall forthwith report the damage to the nearest peace officer.

No person shall commence the repairs on a motor vehicle that shows evidence of having been involved in an accident required to be reported under this Act or having been affixed to the motor vehicle by the local police authority, or (b) if no police notice is affixed to the motor vehicle, until he has been authorized in writing by the local police authority to do so.

Kingman notes

Mrs. J. A. Anderson

KINGMAN, Oct. 2 — Missionary Charlie Books from Ethiopia will hold services at the Baptist Church on Sunday, October 8th at 11.30 a.m.

Mission Circle meets at the home of Mrs. Olive Sutton on Wednesday, October 11th at 2 p.m.

LCW meets at the church basement on Thursday, October 12th at 8 p.m. Mrs. Skalin and Mrs M. Bronnum are hostesses.

Mrs. J. A. Holte and Miss Mabel Simonson visited with friends at the Bethany Home Sunday and were supper guests of Mrs. Mary Erickson in Camrose.

Mr. and Mrs. Arvin Magneson and Darrin of Camrose were Saturday evening visitors at the P. Boness home. Mr. and Mrs. Lawrence Rude of Tofield were Sunday afternoon callers.

Mrs. E. Belcourt and Mrs. Arnold Brunner of the Spilstead district were Sunday visitors with Adolph Tollefsons.

Mr. and Mrs. M. Hollstein and children and Mrs. Marie Hollstein all from Kyle, Saskatchewan, were visitors at the A. M. Wick home from Thursday to Saturday. The visitors and Mr. and Mrs. Wick spent Friday at the Alberta Game Farm and later visited at the Donald Jacobson home at Royal Park.

Mr. and Mrs. Jack Hutchinson and Roger of Drayton Valley were Sunday visitors at the Roy Hutchinson home.

Larry Knutson of Calgary was a weekend visitor at the Lloyd Bjorgum home.

Mr. and Mrs. Alf Caouette of Edmonton and Mr. and Mrs. Art Skalin of Camrose were visitors at the Clarence Skalin home on Thursday.

Add a little love to your life

adopt!

If you have no children of your own, or not as many as you would like, investigate the possibilities of adoption—now.
Adoption is easier than you think— and more wonderful.

There are hundreds of children in our province who badly need homes and families of their own. One of these lovable children could fit into your heart and your home.

Make this the day you do something about adoption!

Talk it over at your nearest Regional Office of the Department of Public Welfare, or mail the coupon to the Department at Box 200, Edmonton.

Department of Public Welfare
Box 200
Edmonton.

Please send me, in strict confidence and without obligation on my part, a copy of the leaflet "THE CHOSEN CHILD AND YOU".

NAME ....

ADDRESS ....

R. F. "Bob" SOMSHOR & ASSOCIATES

NOW BOOKING

FALL SALES

Give us a call — you'll like our Service:
— SALES MANAGEMENT
— ADVERTISING
— AUCTIONEERING

SALES LISTED TO DATE

OCT. 11—Floyd Brooks, Ferintosh. Cattle and Machinery.

WED., OCT. 18—W. J. MacDonald, Kingman. Cattle, machinery and miscellaneous.

OCT. 19—R.O.P. Swine Sale in Camrose.

OCT. 26—Oscar & Morris Dahl, Donalda. Cattle & Machinery.

NOV. 2—Fall Swine Sale in Edmonton.

SEVERAL MORE good Farm Sales listed—dates and names to be announced later.

TELEPHONE:
R. F. "Bob" SOMSHOR Camrose 672-2023
ALVY BORGSTROM Ferintosh 927-35
VIC MASON, Clerk Camrose 672-6159

tfn

NOTICE OF POLL

TOWN OF TOFIELD

Municipal Elections

PUBLIC NOTICE is hereby given that an Election will be held for the offices of

2 Councillors

of the Town of Tofield for the years 1967 and 1969 and that the Polling will take place on

Wednesday, the 18th day of October, 1967

from ten o'clock in the forenoon until seven o'clock in the afternoon at the Council Chambers of the Town Hall.

Given under my hand at Tofield this 4th day of October, 1967.

—B. M. HUNTER, Returning Officer.

● **ALLIS-CHALMERS** MACHINERY AND PARTS
● **BRIGGS & STRATTON and CLINTON** GAS ENGINES—Parts and Service
● **TRACTOR OVERHAULING**

— ALL AT —

Patterson Farm Equip't

CONRAD PATTERSON

Phone 62-3930 Tofield

Used the Classifieds—

Phone 662-4046

Don Newton, P.Ag

...the man behind your Elephant Brand dealer —his Cominco Agronomist.

- Don is the man who helps your Elephant Brand dealer help *you* toward greater farm profits.
- His training, experience and up-to-date knowledge make him an expert in the most profitable use of Elephant Brand fertilizers.
- Buy Elephant Brand and profit from the know-how of your Elephant Brand dealer and his Cominco Agronomist. Cominco Ltd., Calgary, Alberta

E. H. Brown

Ryley, Alta. Phone 33

PUBLIC NOTICE

PUBLIC NOTICE is hereby given that there has been introduced in the Council of the County of Beaver No. 9 a by-law under the provisions of SECTIONS 297 and 251 of the Municipal District Act, Chapter 215 R.S.A. 1955 with amendments thereto, of which the following is a short synopsis.

TO AUTHORIZE THE COUNCIL OF THE COUNTY OF BEAVER NO. 9 TO INCUR AN INDEBTEDNESS ON BEHALF OF THE SAID COUNTY BY THE ISSUANCE OF DEBENTURES FOR THE PURPOSE OF CONSTRUCTING A SEWAGE COLLECTION AND DISPOSAL SYSTEM FOR THE HAMLET OF BRUCE, and that a copy of the same may be seen in each of the following places:

THE COUNTY OFFICE IN RYLEY
THE POST OFFICE IN BRUCE

and further that unless, within thirty days from the publication of this notice, at least ten percent of the proprietary electors of the County petition the Council to submit such by-law to the vote of the proprietary electors of the County, the Council will proceed and, if it thinks fit, to pass the same.

October 2, 1967 — Olof Monsson, Secretary-Treasurer

PUBLIC NOTICE is hereby given that there has been introduced in the Council of the County of Beaver No. 9 a by-law under the provisions of SECTIONS 297 and 251 of the Municipal District Act, Chapter 215 R.S.A. 1955 with amendments thereto, of which the following is a short synopsis

TO AUTHORIZE THE COUNCIL OF THE COUNTY OF BEAVER NO. 9 TO INCUR AN INDEBTEDNESS ON BEHALF OF THE SAID COUNTY BY THE ISSUANCE OF DEBENTURES FOR THE PURPOSE OF CONSTRUCTING A WATER SUPPLY AND DISTRIBUTION SYSTEM FOR THE HAMLET OF BRUCE, and that a copy of the same may be seen in each of the following places:

THE COUNTY OFFICE IN RYLEY
THE POST OFFICE IN BRUCE

and further that unless, within thirty days from the publication of this notice at least ten percent of the proprietary electors of the County petition the Council to submit such by-law to the vote of the proprietary electors of the County, the Council will proceed and, if it thinks fit, to pass the same.

October 2, 1967 — Olof Monsson, Secretary-Treasurer

QUALITY PRINTING DONE QUICKLY AND REASONABLY

- ★ POSTERS
- ★ CHEQUES
- ★ BOOKLETS
- ★ PROGRAMS
- ★ HANDBILLS
- ★ ENVELOPES
- ★ INVITATIONS
- ★ POSTCARDS
- ★ LETTERHEADS
- ★ RULED FORMS
- ★ BUSINESS CARDS
- ★ WORK ORDERS
- ★ GUMMED STICKERS
- ★ RECEIPT BOOKS
- ★ SHIPPING TAGS
- ★ 4 PAGE FOLDERS
- ★ STATEMENT FORMS
- ★ WEDDING STATIONERY

BUSINESS FORMS

The Ryley Holden Mercury

Confederation Caravan comingto Camrose Oct. 13, 14, 15 & 17

Next week, the travelling history of Canada, the Confederation Caravan comes to Camrose for a five-day stay.

The eight-truck caravan will set up at the Fairgrounds, and will be open Friday, Saturday, Sunday and Tuesday, October 13, 14, 15 and 17 from 11:00 o'clock in the morning until 7:00 o'clock at night. Monday is a holiday for the Caravan.

Official opening ceremonies will be held Friday morning beginning at approximately 10:30 when the Rose City Band will commence playing.

At 10:40 a.m. the band will play "O Canada", following which William Orfino, chairman of the Centennial Committee, will greet those assembled, and introduce the platform guests, who will include Cliff Smallwood, M.P., Chester Sayers, M.L.A., Mayor Dr. F. M. Smith and Centennial Queen Irene Eby.

After a short speech by the guest speaker, the Caravan Manager will speak briefly, after which a local citizen will press the "O Canada" horn to signal the opening of the Caravan. The invited guests will then tour the Caravan, followed by the general public.

With over 5,000 children attending city and county schools, the local centennial committee have arranged to have the county children attend in groups beginning Friday morning and running through until 3:00 p.m. The committee is hopeful that city school children will follow after that, as well as on Saturday.

The Centennial Committee is estimating that at least 80,000 people will tour the Confederation Caravan while it is in Camrose. There is also a possibility that while in Camrose, the attendance mark will reach the one-half million, and if so, special ceremonies will take place to commemorate the event.

MAURY JACOBS AUCTION SERVICE

(Ball & Jacobs Auction Service)

AUCTIONEER — SALE MANAGER — VALUATOR

MAURY JACOBS — Res. Phone 479-3010

Our experience is your assurance of a successful sale.

Edmonton Public Stockyards Box 1240
Phone 476-1213

Contact our office or home numbers anytime, or phone
Boyd Stauffer, Tofield. Wm. Winaness, Ryley

Dr. G. R. Baron
DENTIST
Of 403 Evergreen, Sherwood Park

will be in Tofield every Wednesday, commencing Oct. 4th, 1967. Call Dr. Freebury's office for appointment—662-3242.

Recipe box

Guests over Thanksgiving mean the preparation of meals other than the Thanksgiving dinner. As October is Cheese Festival Month, why not include dishes with good Canadian cheese in them? Cheese Potato Bake dresses up the "day after" dinner when you feel like taking things easy, and we include a dessert to serve with coffee when welcoming evening visitors.

CHEESE POTATO BAKE
(Makes 5 or 6 Servings)

- 9 medium-sized potatoes
- 1 (1½-ounce) pkge. dehydrated onion soup mix
- 2 tbsp. flour
- 2 cups water
- 1 cup (¼ pound) shredded Canadian cheddar cheese

Preheat oven to 350° F. Parboil potatoes 20 minutes. Drain, peel and cut into ¼-inch slices. Arrange in 2-quart casserole. In saucepan, combine soup mix and flour; stir in water and bring to a boil, stirring constantly. Pour over potatoes. Sprinkle with cheese. Bake in a preheated oven until potatoes are tender, 30 to 35 minutes. Broil until topping is lightly browned and bubbly.

* * *

Ford

. . . has a better idea.

SEE THE '68 MODELS NOW, AT—

BEAVER MOTORS LTD.

Phone 688-3809 Holden, Alta.

Tofield Realty Agents

offer you the following

Services

INSURANCE: Auto, Fire, Casualty

Our ever increasing Insurance business is proof that we are able to obtain the Insurance you require. We represent the largest and most reliable companies in the business, at competitive rates and, in many cases, lower. Let us handle your insurance problems. Open SIX DAYS a week to serve you better.

TREASURY BRANCH AGENTS:

Cheque Cashing — Deposits taken — Money Orders. Pay your Utility Bills here.

LICENSES:

Auto, Truck, Trailer, Drivers, Fishing, and Hunting all types.

To Be Sure INSURE NOW!

Tofield Realty Agents

Phone 662-3367

Charli Kallal Mrs. Gladys Brown

Kingman news

(Mrs. J. A. Anderson)

Mr. and Mrs. Harold Johnson and girls of Alder Flats were Saturday evening visitors at the W. Bjorgum home.

Ruth, Mark and Jeanette Norton of Tofield were visitors at the Roy Hutchinson home for the weekend.

Mr. and Mrs. C. Boyer were Sunday visitors with the latter's sister at Vegreville

Mr. and Mrs. Peter Palm of Vernon, B.C. and Mr. and Mrs. Albin Palm of Hay Lakes were Saturday evening visitors at the Norman Hovelson home

COMPLETE DISPERSAL

AUCTION SALE

Dairy & Feeder Cattle

INSTRUCTED BY

BRATRUD BROS., Holden

We will sell by Public Auction the following Cattle and Dairy Equipment, situated on S.E. ½ 21-28-17; being 4 mi. West and 5 mi. South of HOLDEN; or 19 mi. East of CAMROSE on Correction Line and 9 mi. North; or 1 mi. South of PAUL MALESNIK STORE; on—

THURSDAY, OCT. 12th.

COMMENCING AT 12:30 SHARP
Lunch At Noon By Ladies' Aid

86 HEAD OF DAIRY CATTLE

"Tressy" HOLSTEIN, 5 yrs. old, just fresh; "Bell" HOLSTEIN, 6 yrs. old, to freshen Dec. 1; "Bunnie" HOLSTEIN, 6 yrs. old, to freshen Dec. 6; "Lady" HOLSTEIN", 6 yrs. old, to freshen Jan. 1; "Princess" HOLSTEIN, 6 yrs. old to freshen Dec 1; "Molly" HOLSTEIN, 8 yrs. old, to freshen Dec. 11; "Tizzy" Holstein, 5 yrs., to freshen Dec. 4; "Dolly" HOLSTEIN, 6 yrs. old, to freshen Dec. 4; "Tiny" HOLSTEIN 5 yrs old, to freshen Jan 10; "Star" HOLSTEIN, 7 yrs. old, to freshen Jan 12; "May" HOLSTEIN, 6 yrs. old to freshen Nov 23; "June" HOLSTEIN, 6 yrs. old, to freshen Dec. 17; "Pansy" HOLSTEIN, 5 yrs. old, to freshen Dec. 19; "Susie" HOLSTEIN, 5 yrs old to freshen Dec 17; "Rundy" HOLSTEIN, 5 yrs. old, due Jan 10; "Rundy" HOLSTEIN, 5 yrs. old, due Jan. 1; "Rosy" HOLSTEIN, 7 yrs. old due Jan. 10; "Lily" HOLSTEIN, 5 yrs. old, due Dec 20; "Bell" HOLSTEIN, 5 yrs old due Jan. 21; "Daisy" HOLSTEIN, 6 yrs old due Jan. 10; "Lady" HOLSTEIN, 5 yrs. old due Mar 30; "Feshure" AYRSHIRE, 5 yrs old, due April 1; "Pansy" HOLSTEIN 5 yrs old, due Nov 20; "July" HOLSTEIN, 5 yrs old, due April 5; "No 7" HOLSTEIN", 5 yrs. old, due Mar 15; "Question" HOLSTEIN, 5 yrs old due Mar 5; "Bess" HOLSTEIN, 5 yrs old due May 1; "Tiny" HOLSTEIN, 5 yrs old due April 10; "Kelly" HOLSTEIN, 5 yrs. old, due Feb 10; "May" HOLSTEIN, 5 yrs. old due Feb. 15; "Fanny" HOLSTEIN, 5 yrs. old due May 1; "Molly" HOLSTEIN, 5 yrs. old, due Feb. 10; "Star" HOLSTEIN, 5 yrs. old, due Dec. 20; 2 HOLSTEIN HEIFERS pasture bred 35 PAIL CALVES, Hereford and Angus. 15 FEEDER CATTLE 1½ yrs., Heifers & Steers. — ANGUS BULL, Purebred, 2 yr.-old no papers.

● DAIRY EQUIPMENT—2 Westfalia Milking Machines, complete; 3 Westfalia Cream Separators, 900 and 1000 lbs., plus other Dairy Equipment.

TERMS CASH — Nothing to be removed until settled for!

AUCTIONEERS' NOTE: If you are looking for good big Holstein Cows, this is the place to get them. A lot of these cows are in full milk now. All from A-I breeding and bred back to Hereford and Angus Bulls.

—AUCTIONEERS—

ELGIN J. BROWN FRED J. BROWN
Lic. 601, ph. 374-3745, Daysland. Lic. 98, ph. 672-2188, Camrose.
VIC MASON, Clerk. KAY BROWN, Cashier.

COMPETITIVE PRICES
FREE ESTIMATES
PHONE 672-2555

We will deliver promptly the right amount of correctly mixed concrete to your job, strength guaranteed as specified.

FOR YOUR PROTECTION, the control of our concrete is checked by a registered testing firm. All sand and crushed rock used is tested to insure proper strength.

We stock 'Type 5' Cement for alkali soil conditions.

Camrose Transit Mix Ltd.

Prokopczak - Ingram vows exchanged on August 5th

Bouquets of white gladiolas and pink carnations and white pew bows centered with lily of the valley decorated Wesley United Church in Edmonton August 5th at 4 p.m. when Donna Ingram, daughter of Mr. and Mrs. William Ingram of Tofield was united in marriage to Mr. Lester Michael Lucien Prokopczak, son of Mr. and Mrs. James Prokopczak of Fort Saskatchewan. Rev. Mayne officiated at the double ring ceremony. Soloist, Mrs. Marion Milnes, of Wesley United Church, sang "The Wedding Prayer," prior to the service, and "Oh Promise Me" during the signing of the register.

Given in marriage by her father, the bride entered the church covered by a layer of her three-tiered, scalloped veil which was held in place by a headpiece of live pink sweetheart roses, which matched the [illegible] bouquet she carried.

Her floor-length sleeveless gown of white nylon french brocade was covered by a soft overcoat of sheer nylon chiffon. The overcoat was fashioned in an empire line with a full gathered skirt which flowed into a long train. A narrow band of nylon eyelet edging outlined the train, collar and lily-point sleeves of the overcoat. Her only jewellery consisted of a single strand of cultured pearls, a gift of the bridegroom.

The three attendants of the bride included Mrs. Jean Taylor, a friend of the bride as matron of honor, Miss Arlene Prokopczak, the bridegroom's sister, and Mrs. Margie Huff as bridesmaids. They each were identically styled, sleeveless, floor-length gowns of cotton brocade featuring a tiny floral white on pink pattern and fashioned in the same style as that worn by the bride. Their headpieces consisted of a crown of white feathered, pink-tipped carnations, matching those of their colonial boquets of carnations and white mums. They each wore matching long pink gloves.

Attending the bridegroom as best man was his cousin Garry Prokopczak. Ushers were Richard Lauria and Wesley Ingram, brother of the bride.

For her daughter's wedding, Mrs. Ingram chose a green floral amorella silk dress with matching hat. Covering her dress was an avacado green chiffon coat, trimmed with the same fabric as that of the dress. She wore green gloves, beige shoes and handbag, and completed her outfit with an ivory rose corsage.

Mrs. Prokopczak, mother of the bridegroom chose a light jade draplyne, wool and silk blend dress with a heavy lace-work jacket in a lighter tone. She wore matching hat and shoes with ivory gloves and handbag. Her corsage consisted of ivory roses.

A reception followed for 240 guests at the Coral Banquet Room in Edmonton. A beautiful four-tiered wedding cake, baked by Mrs. Prokopczak, mother of the bridegroom, graced the centre of the head table.

Steve Andrais of Lamont acted as master of ceremonies and toast to the bride was proposed by William Lancaster of Tofield. A dance followed the reception.

For travelling, the bride chose an emerald green, saltire crepe suit with tan cobra shoes and handbag. She wore a dark green leather hat and gloves. A corsage of white roses completed her outfit.

Following a honeymoon to the Okanagan and west coast, Mr. and Mrs. Prokopczak will reside in Edmonton.

Out of province guests included Thomas Ratigan and Mrs. Bernard Sauer of Glendale, California, Mr. and Mrs. Burney Huff of Widby, Washington; Mrs. Gertie Ovelson, Wayne and Debbie, Mrs. Wendall Wiley, all of McKenzie of Vancouver, B.C. Terrace, B.C., Mr. and Mrs. Mal

South Edmonton Denture Clinic Ltd.
G. GUENTHER
CERTIFIED DENTAL MECHANIC
7908 - 104th STREET
Phone 439-0488

Better English

What is wrong with each of these sentences?

1. By some means or another, we shall be there on time for the [illegible]
2. We expect lots more business, come next winter.
3. It is the consensus of opinion that you should return this book back to its owner.
4. I have hardly enough cups [illegible]
5. There were only two or three people in the room when he finally finished with the work.
6. What was it you wished to ask me?

What are the correct pronunciations of these words?

7. Meringue
8. Homeopath
9. Endemic
10. Boccaccio (Italian author).
11. Hierarchy
12. Conch (shell)

Which six words in the following group are misspelled?

13. Suet, fuel, rueful, fued, lieu, imitative, imaginable, immainent, imaculate, imperious, narcisus, daffodil chrysanthemum gladiolus, marigold, describable, changable, impassable, reprehensible, palpable, kindergarten, kiosk, chronic kinetic, kerosine, galvanize, galaxy, gallosh, gallivant, [illegible]

ANSWERS

1. Say, "By some means or OTHER, we shall be there IN time." 2. Say, "We expect MUCH more business", and omit "come". 3. Omit "of opinion" and "back". 4. Use "scarce" to express quantity; "hardly" to express degree: "I HARDLY see how it can be done." 5. Say "two or three PERSONS" and omit "with". 6. Since the question has yet to be asked, the past tense should not be used. Say, "What IS it you WISH to ask me?"
7. Pronounce meh-rang, accent [illegible] syllable. 8. Pronounce ho-mee-oh-path, accent first syllable. 9. Pronounce en-dem-ick, accent second syllable. 10. Pronounce bo-kahtch-ee-oh, accent second syllable. 11. Pronounce as [illegible]. 12. Pronounce as "konk".
13. Feud, immaculate, narcissus, changeable, kerosene, galosh.

Weather . . .

Sept.	Max.	Min	Barom.	Remarks
27	83	35	30.10	
28	71	41	29.76	
29	73	46	29.83	
30	50	32	29.64	
Oct.				
1	43	26	29.78	06 rain
2	40	30	29.82	03 rain
3	33	32	29.71	1 snow
4	—	28	30.10	10 snow

HOW FIRE-SAFE IS YOUR HOME?
Last year Canadians ran up a staggering fire loss of over 153 million dollars. Terrible as this property loss is, the waste of human life is even worse. 571 Canadians died in 1966 as a result of fire!
Three-quarters of all fires happen in the home. Be on guard all the time!
OCTOBER 8 - 14
FIRE PREVENTION WEEK
PROVINCE OF ALBERTA
OFFICE OF THE Alberta Fire Commissioner

FEEDERS --
It's the season for GRINDER-MIXERS!
WE HAVE A SIZE FOR EVERY LIVESTOCK FEEDER AT A PRICE TO SUIT EVERY BUYER.
Choose from 4 makes and 7 models. Immediate delivery on most models.
SEE THEM TODAY AT—
K & M Farm Supplies
PHONE 662-3103 TOFIELD, Alta.

ATTENTION
Farmers of the County of Beaver No. 9!
New seed cleaning rates now in effect:
5¢ per bushel until January 1, 1968.
6¢ per bushel Jan. 1 until March 15.
7¢ per bushel March 15 until end of season.
Take advantage of the cheaper rates by cleaning early.
Tartary free period will again be held this year.
Book your cleaning now! Phone 688-3917 or call at the Seed Plant and talk it over with our manager, Ken Stienwand. (4-5-6)

TRENCHING
Complete Backhoe Service
Septic Tank Cleaning
VERN'S ENTERPRISES
BAWLF — Phone 373-2187

LAW OFFICE
HENRY J. BUDNITSKY
of
ARCHIBALD, EDWARDS, WHEATLEY & SADOWNIK
Barristers and Solicitors
will be at the Tofield Town Office from 1:00 p.m. to 4:30 p.m. on the 1st and 3rd Saturdays of each month.
Edmonton Offices at
1010 Chancery Hall EDMONTON Phone 424-2146

Ryley graduates The Ryley graduating class for the 1966/67 term are shown above as they pose following ceremonies in Ryley late last month. This was the first time that Ryley had held their own graduation exercises. Previously, the County of Beaver had one overall graduation ceremony.

—Langbell Studio Photo.

Postal changes do not affect first class mail

Despite radio and press reports to the contrary, there have been no changes in postal rates in Canada for first class mail.

An increase in rates has been urged to bring the Post Office out of the red, but this change has not been approved as yet.

Postal officials have said that although the change have been recommended, they have not been approved, and they had no idea when such approval would be forthcoming.

Some rates were changed as of the first of this month, and this could be the source of confusion for many. Changes were made for air parcel post, surface parcel post, printed matter (domestic and international), parcel insurance fee (no free insurance), and C.O.D. service in Canada only.

CAMROSE LIVESTOCK BUYING STATION LTD.
Buying Days Each
Tuesday and Thursday
Call Streberg Bros. at
672-3311
for pick-up service
★ No trucking charges on hogs from the buying station to Swifts plant in Edmonton.
Deal with confidence.
Call—
Dennis Streberg
Evenings call 672-4022

Holden and district news items

(Mrs. G. H. Taylor)

Mr. and Mrs. John Laskosky had their daughter Myrtle and two grandchildren, of Vegreville, visiting with them for a few days this past week.

Geo. H. Taylor, Co-ordinator of E.M.O. for the County of Beaver Unit, was a business caller in the County Office at Ryley on Monday afternoon.

Mr. and Mrs. Percy Barlow, who spent the past week at Viking with their daughter and family, Mr. and Mrs. Ernie Merta, helping with the harvest work, returned home Saturday afternoon. Mr. and Mrs. Barlow were in Edmonton on Monday, driving in with the Ernie Mertas.

Mr. and Mrs. Alfred Sorensen were Sunday visitors at Lacombe calling on relatives.

Mr. and Mrs. Bateman with Mrs. N. J. Campbell visited with Mrs. Lois Ritland on Sunday evening at Tofield Hospital.

Mrs. Bertha Brown and Mrs. Audrey Brown of Tofield were Sunday afternoon visitors with their mother, Mrs. Brown Sr., and sister, Miss Ethel Brown, also calling at the Open House held by Queen Bess.

Alan Tiedemann and a friend of Edmonton, were visiting with his parents, Mr. and Mrs. Henry Tiedemann, during the weekend. David, who had also been visiting since Friday evening, returned to Edmonton with them Sunday [illegible]

Mr. and Mrs. Paul Strilchuk left for Hay River on Sunday evening, and will be away for a week or longer, while Paul is finishing work there.

Mrs. Ron McLeod and children of Edmonton were Sunday visitors with her mother, Mrs. Mary Hooper, and brother Melvin also calling for tea at Queen Bess's "Open House" with her mother and sister, Mrs. Ruby Benson who was visiting her mother.

Mr. and Mrs. Don Gillespie and family of Camrose, former Holden residents when Don was the local manager of Calgary Power Co., were Sunday afternoon visitors at the home of Mr. and Mrs. E. W. Good. Mrs. Gillespie also called at Open House at the home of Queen Bess.

Mr. and Mrs. Milton Malick and children were visitors in Edmonton on Monday.

Mr. and Mrs. Bruce Budd and Jimmy spent Sunday at Elk Island Park, taking advantage of the last Sunday to play golf before the course is closed for the winter. Several other Holden golf fans also were up for a last game.

Mr. and Mrs. Bert Appleby entertained the teaching staff of Holden School, their husband or wife and retired teachers and escorts at a coffee party on Friday night.

The United Church of Holden and Ryley held an official board meeting Friday evening in the Holden United Church, with members from each charge in attendance. Rev. Robert H. Lang of Viking and Rev. Inglis of Irma were the speakers. Members of the Holden U.C.W. served lunch in the church parlor at the close of the meeting.

The Grade three class of Mrs. Pauline Hoawachuk was making a tour of the village one afternoon last week, studying the layout of the streets, avenues, businesses and residences. This project is connected with their Social Study Unit.

County of Beaver #9
OFFICE HOURS:
9:00 A.M. to 3:00 P.M.
Monday through Friday.
Saturday, closed all day.

SPECIALISTS in—
WEDDING PORTRAITS ★ FAMILY PORTRAITS
FEATURING: PORTRAIT OF THE MONTH —IN NATURAL COLOR
Cameras and all Photographic Supplies
Langbell's STUDIO
CAMROSE
Phone 672-2611 4925 - 50 Street

Even outdoors we enjoy the convenience of natural gas.
modern gas service
your best value today
northwestern utilities limited
Serving Albertans with Low Cost Natural Gas since 1923

Lakeshore - McKenzie

(Mrs. Ellen Eaton)

Mrs. Blanche Olson of Holden returned to her home Wednesday evening after spending a few days as guest of her friend Ruth and Roy Wickenberg. On Wednesday afternoon Blanche accompanied Ruth and attended the Lakeshore UCW meeting at the home of Ethel Rudacki and renewing old acquaintances with many of her former neighbors and friends when she resided in the McKenzie district.

Walter and Evelyn Eaton their sons Donald, Kevin and Brian and daughter Karen of Selsa Beach were Saturday overnight and Sunday guests at the home of Walter's mother Mrs. Ellen Eaton. Other Sunday dinner guests there were Ken Ross of Tofield and a young boy from Ryley who was visiting Ken.

Sunday visitors at the home of Martha and Emil Tiedemann were Martha's sister, Adele and

Holden and district news briefs

(Mrs. G. H. Taylor)

William Ofomawka of Grande Prairie was a weekend visitor, September 23, with relatives and also attended the graduation of his nephew Arthur, son of Mr. and Mrs. Paul Micklich of Holden. Arthur is now attending the University of Alberta, where he is registered in Education.

Chris Hovland, who had been visiting for a week with his son

Cliff Gomell of Edmonton and her father, Emil Goubault.

On Tuesday evening, September 26th, Peter and Yvonne Brown entertained at a surprise birthday party in honor of her father Emil Tiedemann. Among the guests were her parents, Emil and Martha Tiedemann of Lakeshore, Mr. and Mrs. Henry Paege, Mr. and Mrs. Frank Shupe and Willard McHeffey, all of Tofield. Gladys and Lawrence Gill, Gordon and Louise Kyle, and Stanley and Keitha Brown, all of Ketchamoot.

and family, Mr. and Mrs. Glen Hovland at Hillsdown, returned home Saturday evening of last week the Glen Hovlands driving him home. Mr. Hovland's grandsons visited over the weekend and Mr. and Mrs. Glen Hovland visited with relatives in Camrose.

Pastor and Mrs. Heinemann and children of Vegreville were Tuesday guests at the home of Mr. and Mrs. Henry Tiedemann. Pastor Heinemann also holding catechism classes for several Sunday School pupils of their church.

NO VOTE REQUIRED

John Semotuik and Lars Olson were re-nominated for the office of Councillor for the Village of Holden, both being elected by acclamation for the next three years. Nestor Semotuik was re-nominated and elected by acclamation as Representative for the Village of Holden on the County of Beaver School Committee for a two-year term.

Mrs. Ida Mason and Mrs. Earl Hardy were Wednesday evening visitors at the home of Mr. and Mrs. Lyle Grosland.

Mr. and Mrs. Henry Tiedemann and son Robert were Wednesday evening guests last week at the home of Pastor and Mrs. Heinemann and family. Mr. Tiedemann later attending the Church Committee meeting.

Master Colin Riel, son of Mr. and Mrs. Howard Riel of Ryley, visited for a few days this past week with his grandparents, Mr. and Mrs. Earl Hardy.

TANKS INSTALLED

The U F A Co-op has installed six new above-ground oil storage tanks on its property just north of the lumber yard. The Co-op also plans to build a new storage shed and make other improvements there. Part of the lot which has been used as a continuation of the alley from Main Street to the creamery is presently closed.

LAW OFFICE

EDWARD PIASTA
Barristers & Solicitors
of
Messrs. Lucas, Ackroyd, Bradley, Philion & Piastra
Barristers & Solicitors
201 Revillon Building, Edmonton, Alberta
Telephone 424-0511

Attends at HOLDEN at the Village of Holden, Secretary-Treasurer's Office each TUESDAY afternoon, between the hours of 1:30 P.M. & 4:30 P.M.

Telephone 688-3846 (22-tfn)

Hastings Lake

(Mrs. B. Glodue)

HASTINGS LAKE — The Ladies' Club met at the home of Mrs. Grummett on Thursday, September 21, when final plans were made for the annual Thanksgiving turkey supper, which will be held on Saturday, October 7th, serving time from 6:00 p.m. to 9:00 p.m. Everyone welcome. The next meeting of the club will be on October 19th at the home of Mrs. Locklie.

The Hall Board met on September 20th, and have decided to hold a cash bingo later this month.

Mrs. A. Scott was hostess at a shower held in honor of Sharon Tiedemann, bride-elect. The pleasant affair was held in the hall on September 27th.

TOFIELD COMMUNITY THEATRE

Friday & Saturday, October 6 & 7—

DORIS DAY
ROD TAYLOR
ARTHUR GODFREY
The Glass Bottom Boat

Color. —FAMILY

Friday & Saturday, October 13 & 14—
Warner Bros. unlocks all the doors of the sensation-filled best seller.

HOTEL

TECHNICOLOR · FROM WARNER BROS
Starring: Rod Taylor and Melvyn Douglas.
Color. —ADULT

Showtime: 8 p.m.

Would you like a Regular Monthly Income and Keep your Savings Intact?

If you are selling your Farm or Business, consider

ALBERTA FIDELITY TRUST
Guaranteed Investment Certificate
(6½%)

when you invest	your monthly cheque will be
$ 5,000.00	$ 27.08
10,000.00	54.16
15,000.00	81.25
20,000.00	108.33
25,000.00	135.42
30,000.00	162.50

NO WORRY ABOUT MARKET FLUCTUATIONS
PRINCIPAL AND INTEREST GUARANTEED BY COMPANY

MEMBER CANADA DEPOSIT INSURANCE CORPORATION

MAIL THIS COUPON TODAY!!

To: HARRY C. WILKIE
Box 25 Tofield, Alberta

Please send me more information about your Guaranteed Investment Certificates

MR. MRS. MISS ______________________
ADDRESS ______________________ PHONE ______

Mercury Classifieds

Fifty cents for the first issue, seventy-five cents for two issues or three for a dollar. Two cents a word for anything over twenty-five words. Cards of thanks have a minimum of one dollar for fifty words — two cents a word will be charged over the minimum.

FUTURE DATES

HARVEST RUMMAGE SALE

Come and see what you can harvest at the Rummage Sale on Saturday Oct. 7, from 10:30 a.m. to 5:00 p.m., at the Meeting Room, under the auspices of the Evening Branch W.A. 3-4-5p-3768

OPEN HOUSE

Open House will be held at the home of Mr. and Mrs. D. Zarski at Tofield, from 2:00 to 5:00 p.m., Sunday, Oct. 8, the occasion being their 40th Wedding Anniversary. Friends and relatives cordially invited. 4-5p-3778

F.U.A. MEETING

F.U.A. Meeting, Wednesday, October 11, 8:00 p.m. Organizations interested in Catering for November 8th Supper, are asked to Phone 662-2117 or 662-2344. 5c-3837

RUMMAGE SALE

The Holden O. O. R. P. Lodge will be sponsoring a Rummage Sale, to be held Saturday, Oct. 21. Anyone having articles of any kind are asked to contact Mrs. Nichols, Mrs. Otto Hurum or Mrs. Stella Sorensen. Anything will be appreciated. 5c 3839

CARDS OF THANKS

I would like to thank all our friends in Tofield and district, not only for the good wishes, farewells and gifts, but for the kindness and thoughtfulness given my family and myself in the past four years. There are many things I shall never forget. My thanks again to all of you.
—Sincerely, Georgia McKay. 5c-3781

IN MEMORIAM

GUNTHER —In loving memory of the late Norman Gunther, who passed away October 6, 1965.

Loving and kind in all his ways,
Upright and just to the end of his days;
Sincere and kind in heart and mind—
What a beautiful memory he left behind.

—Ever remembered by Margaret and Dorothy. 5p-3783

LOST AND FOUND

LOST OR STRAYED—one black and white Steer Calf. Anyone knowing whereabouts, contact C. E. Magneson. Phone 663-3872, Ryley. 5-6-7c-3836

STRAYED—Reward for information of strayed red and white Steer, about 800 lbs. Brand half diamond T Bar underneath on right hip. John Wall Jr., Phone 663-3848. 5-6-7p-3780

WANTED

MAN FOR HOUSE - TO - HOUSE Milk Delivery, preferably with farm background. Phone evenings 672-2838, Camrose. 5-tfn-3841

FOR SALE

480 ACRES, about 400 under cultivation; 4-year-old 3-bedroom house, with hot and cold water and sewer, Calgary power in and paid for, telephone in; school bus at gate, 2 good soft water wells. J. A. Stilehuk, Box 1351, Camrose. Phone 672-6261. 4-5-6p-3831

¼ SECTION, 98 acres cultivated, school bus, power, all fenced, in Ryley district. John Helbrecht, 7222 - 112 St., Edmonton. 4-5-6p 3773

OVER 2 100 BALES of Mixed Hay in stack; $1,000.00 for the lot. Lorne Filipula, Phone 662-2130. 4-5p-3774

FOR SALE

LARGE CHEST OF DRAWERS, Coffee Table, Wooden Suit Case; Medicine Cabinet, Corner Cupboard. Phone 662-3282. 4-5-6p-3776

SPECIAL VALUES
In Used Merchandise!
HAMMERMILLS — HARROWS
GAS & ELECTRIC RANGES
TV's — FRIDGES

Macleods
Tofield
33-tfn-3808

FRESH SEASON'S HONEY, 25c per pound in your own containers. Garland's, Highway 14, East of Lindbrook Hall; north side of highway. 2-3-4-5p-3764

2-BEDROOM HOUSE; good location, next west of Baptist Church. Terms cash. Phone 662-3118. 3-4-5p-3765

GAS FURNACE, thermostat controlled, some pipes; Electric Stove; Gas Burner. Good condition. Contact Bill Wiens, after 6:00 p.m. or weekends. Phone 662-3180. 3-4-5p-3766

3-BEDROOM HOME, 2 years old, mahogany finish; full basement; 62½-ft. lot; good location. Phone 662-4097. 3-4-5c-3771

FOR SALE OR RENT — Modern Home, 2 bedrooms, living room, kitchen bath; full basement; new furnace, all utilities. Phone 663-3630, Ryley. 3-4-5p-3780

2-BEDROOM HOUSE; all utilities; furnace, thermomatic control; utility room; attached garage. First house east of Legion Hall. Priced for a quick sale. Phone 663-3814, Ryley. 5-6c-3838

A FEW YEARLING Registered Horned Hereford Heifers. H. Weatherill, Phone 662-2172. 5-6p-3779

LIKE NEW, Automatic Forced Air Propane Heater, Selkirk chimney included. Closest offer to $300. D. Murray, Ph. 662-2106. 5-6-7p-3782

22 WEANER PIGS and 3 Bred Sows due Nov. 1 to 11. J. W. Kauffman, Tofield 5-6-7p-3784

PUREBRED YORKSHIRE Boars, with or without papers. Wm. Banack, Phone 672-4406. 5-6-7c-3834

2 HOUSES IN TOFIELD; one with acreage. All utilities. Contact Don Shaw, Phone 662-3256. 5-6-7p-3833

GOOD INVESTMENTS

¼ SECTION type 7 soil; hr power & 4 granaries. 155 acres cult. and 5 acre building site located in Ryley district.

160 ACRES - all fenced; 150 acres cult. (60 in brome grass). Good natural water supply.

¼ SECTION - natural gas at house, garage and tank heater. Good well. Schoolhouse at gate.

TRANSPORT BUSINESS— includes: 1962 Intn'l tractor, van and flat deck trailer.

GARNET J. BURNSTAD
REAL ESTATE
Ph. 663-3653 or 663-3671, Ryley

FOR RENT

3-ROOM PARTLY FURNISHED Suite in duplex. Available July 1. Miss C. Kozak, Phone 424-0546 or 662-3220. 44-tfn-3673

3 - BEDROOM HOUSE, garage; barn. Reliable party primary consideration. Low rent. Sale ½-ton Truck, Tools, etc. R. Crispin, Phone 662-2767. 2-3-4p-3750

TWO-ROOM HOUSE, with bath, with new electric range. Apply Watson's (Tofield) Ltd. Phone 662-3143. 4-tfn-3822

SERVICES

J. E. Stinson — Notary Public. Agent for Tyler's Flowers and Andrews - McLaughlin Funeral Chapel. Phone 662-2274 or 662-4068, Tofield. tfn

IMPROVE YOUR LAWNS, Gardens, Flower Beds and House Plants with Peat Moss. It costs very little and results are remarkable. Saves on water, too. Available from Peter Nickel or Macleods Store, Tofield. 7-tfn-3815

LEGAL NOTICE

NOTICE TO FARMERS

1967 P.F.A. APPLICATIONS

Revised estimated yields for wheat for the purpose of P.F.A. applications will be accepted by the P.F.A. Office, Regina, until October 14, 1967.

Any farmers whose 1967 wheat yield on any quarter of land was less than 8 bushels per acre are advised to contact this office as soon as possible, so that amended applications may be prepared before the above deadline.

OLOF MONSSON,
Secretary-Treasurer,
County of Beaver No. 9.
4-6c

WHERE ELSE CAN YOU SELL FROM YOUR OWN ARMCHAIR?

MERCURY CLASSIFIEDS Helps You Do Just That!

PHONE 662-4060 And Ask For a Friendly AD TAKER!

Church Services

BARDO LUTHERAN CHURCH
(6 miles south of Tofield at Anderson School)
Rev. Art Dahlen, Pastor
Phone 672-4233
Sunday, Oct. 8th
10:15 a.m.—Sunday School.
11:30 a.m.—Worship Service.

TOFIELD UNITED CHURCH
W. H. McDonnell, B.A., B.D., Minister
Sunday, Oct. 8th
10:00 a.m.—Teen Church.
11:00 a.m.—Sunday School.
11:00 a.m.—Public Worship.

LUTHERAN CHURCH
Ryley, Alberta
Pastor Stanley Rude
Sunday, Oct. 8th
HOLDEN—
10.00 a.m.—Divine Worship.
11.00 a.m.—Sunday School.
RYLEY—
10:00 a.m.—Sunday School.
11:00 a.m.—Divine Worship.

HOLY TRINITY CHURCH
Anglican
Sunday, Oct. 8th
11:00 a.m.—Worship Service.

MENNONITE BRETHREN CHURCH OF TOFIELD
Geo. Goiring, Minister
Phone 662-2196
Sunday, Oct. 8th
No Morning Service. Worship at General Conference Church.
8:00 p.m.—Film, "The Paul Carlson Story" will be shown.
Everyone welcome.

TOFIELD BAPTIST CHURCH
Pastor Louis Smith
Sunday, Oct. 8th
10:00 a.m.—Worship Service
Mr. C. Boss speaker
11:00 a.m.—Sunday School
8:00 p.m.—Mr. C. Boss
Tuesday, 8.00 p.m. — Prayer Meeting

CATHOLIC CHURCHES
Tofield C.W.L. are having a Red Cross Drive in the month of October. Your support will be appreciated.
TOFIELD—
First, Third and Fifth Sunday of every month .... 10:30 a.m.
Second and Fourth Sunday of every month .... 9.00 a.m.
RYLEY—
First, Third and Fifth Sunday of every month .... 9:00 a.m.
Second and Fourth Sunday of every month .... 10.30 a.m.
MINISTIK—
Every Sunday at 12.00 noon.

Palmer - Earling

(Mrs. Joe Knudsen)

PALMER - EARLING, Sept. 29 — The Lewis Forres were Sunday guests with the Vernon Roths, Kelsey.

The Dick Lorenson family of Bawlf were Sunday visitors with the Akers.

Mrs. Mike Willis and Jay of Edmonton spent Sunday with her parents, the Evan Kvales.

Born to Mr. and Mrs. Vern Reum at St. Mary's Hospital on September 25, a daughter Terry Lee, weighing in at 5 lbs, 7 ozs. The infant is a granddaughter for Mr. and Mrs. Peter Reum and Mr. and Mrs. Eddie Chappell.

Born to Mr. and Mrs. Morris Reum, a daughter, Tami Lynn.

R. L. Williamson D.C.
Doctor of Chiropractic
Ryley Office—Wed. 2 - 6 p.m.
Main Office 9800 - 82 Street, Edmonton.

WE SHIP
LIVESTOCK
EVERY TUESDAY AND THURSDAY
NO HANDLING CHARGES ON HOGS DELIVERED TO CAMROSE!
C. J. DUGGAN & SON LTD.
Camrose, Alberta

Tourism group grows after a 'slow' start

After a slow start, the Battle River Tourist Association is starting to grow at a rapid pace. The organization, formally formed last month, began in June as the brainchild of the Camrose Chamber of Commerce.

The basic idea of the association is to promote tourism in this area.

Five communities, Camrose, Wetaskiwin, Forestburg, Stettler and Wainwright have formally joined the new organization, while six other centers, Big Valley, Sedgewick, Castor, Alix, Consort and Bashaw have signified their intention of attending the next meeting with a view to joining.

The next meeting has been scheduled for the Smith Clinic in Camrose on Thursday, October 26, starting at 8:00 p.m.

Committees are meeting at the present time to draw up budgets (expected to be around $8,000) and to arrange for assessments for financial income.

DRAYDEN INSURANCE & ACCOUNTING LTD.

Why don't you drop in and see us for all forms of insurance—
• Fire • Hail • Life • Auto • Casualty
— accounting, auditing, and income tax —

HOLDEN Telephone 688-3865 Alberta
STAN ROBINS, Manager

Camrose AUCTION CO. LTD.

— SALES EVERY SATURDAY —

At Our Sale on Saturday, September 30th.—

FEEDER HEIFERS sold up to $22.50 cwt.
DAIRY COWS brought $150.00 each.
STOCK COWS sold up to $16.50 cwt. With Calves, $205.00.
STOCK STEERS sold up to $27.30 cwt. Common Steers sold from $20.00 to $25.00 cwt.
BABY CALVES sold from $30.00 to $83.00 ea.; Steer Calves, $31.00 cwt.; Heifer Calves $24.50 cwt.
WEANER PIGS from $7.50 to $12.00 — Feeders brought up to $22.00 each. Gilts up to $55.00. — Piggy Sows up to $90.00 each. — Boars $50.00 each.

SPECIAL LISTINGS for our next Sale on Saturday, October 7th.—

REGULAR LINE OF MISCELLANEOUS ITEMS.
LIVESTOCK will include several Cows and Calves.

CAMROSE AUCTION CO. IS NOW SELLING OUTSIDE WHITE & RED PAINT AT $2.75 PER GALLON.

FEEDER SALES START THURS., OCT. 5th.

DAIRY SALE TUES., OCT. 10th.

FOR BETTER SALES, SERVICE AND SATISFACTION CONTACT YOUR VOICE OF AUCTIONEERING!

OTTO STREBERG Lic. # 581 —AUCTIONEERS— ART NIVEN Lic. #[illegible]
DENNIS STREBERG, Lic. #677
DAVE HUTCHINSON, Lic. #464
Phone 672-2114 — Res. 672-[illegible]

Around the town

MISSIONARY TO SPEAK HERE
Mr Charlie Bonk, missionary home from Ethiopia, will be speaking in the Tofield Baptist Church on Sunday, Oct. 8, and will speak at the 10 00 a.m. service and again at the 8 00 p.m. service. Everyone is invited to attend these services.

* * *

Mr and Mrs D. L. Jefferson of Coaldale are visiting friends in Tofield. Mr. Jefferson is also making a trip to Blueberry Mountain, where he has a farm interest.

* * *

Claude and Betsy-Ann Gallinger marked their first wedding anniversary recently by visiting Cal and Rose Annis at Brooks.

* * *

Mrs. Georgia McKay writes from Toronto that she is well started in her special two-year special course for older women who are nursing aides, working toward their R.N. degrees.

* * *

Mr. and Mrs. Norman Anderson have returned from their holiday trip to Calgary and Yellowstone Park.

* * *

Recently, Mr. and Mrs. Stu Phillips and family of Nashville, Tennessee, visited with their parents, Mr and Mrs. Bill M Lazarenko, in Tofield, and Mr. and Mrs. Phillips at Calgary. They also visited with Mr and Mrs. J Lazarenko and some of their close friends in Edmonton. While in Edmonton, Mr. and Mrs. Phillips were godparents at the baptism of their nephew Dwane, son of Mr. and Mrs. J. Lazarenko. For the many who knew Stu, we wish to mention that he has recently been admitted to the "Grande Ole Opry", and will be visiting Edmonton sometime this winter to present a show.

* * *

Mrs. W. H. Freebury left on Wednesday to visit with her daughter, Miss Kathleen Freebury in Montreal, for Thanksgiving, and also will see Expo 67.

* * *

Mr. and Mrs. Geo. Ismond, of Abernethy, Sask., visited at the Stinson home Friday afternoon to Tuesday morning. Mr Ismond is Mrs. Stinson's brother. They are returning from a trip, when they visited with a son in Calgary and a son in Vancouver, and other relatives and friends at Prince George, Dawson Creek, Beaverlodge, returning home after nearly a month's journey.

* * *

Mr. and Mrs. Albert Haukedal have returned from a motor trip to Hudson Hope Dam, Peace River and Grande Prairie. They also attended a funeral of a cousin of Mrs. Haukedal.

* * *

Mr. and Mrs. Herb McAdoo have purchased the John Parsliffe home, and will be moving in later in the season.

* * *

Miss Wendy Arnett is employed as a teller in a bank in South Edmonton.

* * *

Allan Everitt left on Friday to attend Camrose Junior College, where he will take Commerce.

* * *

Dennis Huebert has left for Rosthern, Sask., to attend Bible School.

* * *

Miss Shauna Astley has commenced a nursing course in Misericordia Hospital, Edmonton.

* * *

Mrs. Allan Fair and Mrs. Pat Rabby and families, of Calgary, are visiting at the Todd Gray home.

* * *

Emile Goubault was in Tofield last week visiting friends, and looking around for a suitable residence.

* * *

LAW OFFICE
COLLINS & BRAUL
Barristers & Solicitors
280 Royal Trust Building
EDMONTON ALBERTA
Each Saturday 9:00 - 5:00 at Watson Building, Tofield
Edmonton ph. 429-1666 Tofield ph. 662-3143

Rexall 1¢ SALE — 2 for the price of 1 ...plus a penny!
THURSDAY OCT.12 — SATURDAY OCT.21
SHOP and SAVE during our big TEN DAY FALL REXALL 1c SALE!

ASA-REX TABLETS
Fast acting pain relief.
5 gr. 144's Reg. 89¢ 2/90¢
5 gr. 200's Reg. $1.19 2/1.20
5 gr. 300's Reg. $1 69 2/1.70
10 gr. 100's Reg. $1 75 2/1.76

KLENZO or Mi-31 MOUTHWASH
Lasting mouth freshness. Kills germs on contact.
8 oz. Reg. 49¢ 2/50¢
20 oz. Reg. $1.00 2/1.01

ADRIENNE HAIR SPRAY
Regular, Soft or Firm Hold. [illegible] and sheen. No sticky dulling lacquer. 14 fl. oz. Reg $1 89 2/1.90

KLENZO TOOTHBRUSHES
Styles for the whole family. Nylon bristles.
Adult's Reg. 50¢ 2/51¢
Youth's Convex Reg. 39¢ 2/40¢
Child's Convex Reg. 29¢ 2/30¢

- CAMPHORATED OIL 2/60¢
- HALIBUT LIVER OIL 2/1.20
- MULTIPLE VITAMIN TABLETS 2/2.50
- GER-RITE VITAMINS 2/5.50
- VITAMIN C TABLETS 2/70¢
- SACCHARIN 2/50¢
- COUGH SYRUP 2/1.10
- BRONCHIAL SYRUP 2/1.20
- MEDICATED COUGH DROPS 2/26¢
- MILK OF MAGNESIA 2/70¢
- ADRIENNE LIPSTICK 2/1.26
- ADRIENNE HAND LOTION 2/86¢
- ADRIENNE SHAMPOO 2/1.60
- DUSTING POWDER 2/2.76
- ADRIENNE DEODORANT 2/1.30
- SMOKER'S TOOTHPASTE 2/80¢
- MI-31 TOOTHPASTE 2/80¢
- DANDRUFF REMOVER 2/1.20
- RUBBER GLOVES 2/1.51
- REXALL WATER BOTTLE 2/2.99
- ADHESIVE TAPE 2/74¢

THIS IS ONLY A PARTIAL LIST — COME IN FOR MANY MORE SAVINGS

Tofield Drug Ltd.
Phone 662-3188 Tofield, Alta.

Lakeshore-McKenzie

(Mrs. Ellen Eaton)

LAKESHORE - McKENZIE — Sunday afternoon visitors at the home of John and Mary Wood were Mrs. Clara Rogers and Al and Susie Innes, all of Tofield; Emil Goubault of Edmonton; Emil Tiedemann and Mrs. Johnny (Gloria) Wood and daughter Cathy.

Wayne Radway of Edmonton visited his grandfather, Jack Johnston for two days last week and on Sunday. Other Sunday visitors there were Jack's son Billie and Sylvia Johnston of Edmonton.

The dry weather was broken with rain starting in the early hours of Monday morning, when over ½ inch of rain fell before noon. During Monday night and Tuesday, October 3rd, 4 inches of snow fell before stopping about 9 p.m. Most farmers have their grain combined or threshed, but a few still have some oats to thresh and greenfeed to take care of.

The October meeting of the PWUA will be held at the home of Mrs. Ollie Moos on Thursday afternoon, October 12th at 2 p.m. Ladies please try to attend, and visitors are also welcome.

HERE FROM CALIFORNIA

Vic Ulrich of San Jose, California, who has been visiting relatives in Edmonton and other parts of Alberta for the past three weeks, spent a few days last week visiting his sister Ida and George Niemetz before returning to Edmonton and from there to his home.

Jim and Lorene Francis and family of Viking were Sunday guests at the home of Lorene's parents, John and Mary Wood. Also a supper guest there was Mary's nephew, Harold Bethel of Edmonton.

Gail and Bob Ocobko of Edmonton were weekend visitors at the home of Gail's parents, George and Ida Niemetz. Their Elaine McKernan were also Sunday supper guests there, Gary Niemetz and his friend day supper guests there.

Emil Goubault of Edmonton, former resident of Tofield and district, spent from Thursday of last week to Tuesday this week in Tofield, also visiting his daughter Martha and Emil Tiedemann.

Mrs. Ruth Wickenberg motored to Edmonton with her daughter Janet Wickenberg on Sunday forenoon and is staying at the home of her daughter Mrs. Vivian Jones for a few days.

FOR RENT—
Premium location, suitable for office or small retail establishment.
Main Street location — next to Post Office.
For further details, see—
WATSON (Tofield) LTD.
- Contractors
- General Construction
- Electrical Installations
- Plumbing & Mechanical

Phone 662-3143
Tofield Alberta

Ministik news

Mrs. J. Roddick

Plans are going well for the annual fall bazaar to be held November 3rd.

The CWL annual bazaar and bingo will be held at Hastings Lake Hall this year on Friday, October 20. Keep the chance of time in mind.

Mrs. [illegible] was hostess last Thursday afternoon to members of the Hastings Lake Ladies Club. Plans were finalized for the annual Thanksgiving dinner at their hall on Saturday evening at 6 p.m.

Mr. and Mrs. [illegible] and family were [illegible] guests of Mr. and Mrs. [illegible].

Mr. and Mrs. [illegible] returned last Wednesday from a [illegible] weeks trip [illegible] took them through the northern United States, Vancouver and [illegible].

Mr. and Mrs. [illegible] and [illegible] spent Saturday [illegible] home [illegible]. He was home from Halifax for two weeks taking charge of his employer's office before returning to Halifax for the completion of the drilling project for Mobiloil on Sable Island.

Mr. and Mrs. Joe Davenport were hosts on Monday evening to members of the Community Club.

OCT. 5th, 6th & 7th CO-OP
TURKEYS! — Canada Grade "A"
6 to 10 lbs., LB. 45c 10 to 16 lbs., LB. 49c
SIDE BACON By the piece lb. 69c
PORK SAUSAGE 1½ lb. tray 99c
Peanut Butter CO-OP, 48 oz. tin 99c
CORN CO-OP—Vacuum packed, 12 oz. tins 5/99c
FANCY PEAS CO-OP—14 oz. tins 6/99c
Tomatoes CO-OP, Choice. 19 oz. tins 4/99c
JAM CO-OP PURE STRAWBERRY 48 oz. pail 99c
INSTANT CHOCOLATE Stafford's. 3 lbs. 99c
EVAP. MILK CO-OP—16 oz. tins 6/99c
APPLES Ontario MacIntosh Reds 6 qt. bskt. 99c

PROVINCIAL LIBRARY
EDMONTON, ALTA.
OCT 18 1967

The Mercury
Tofield · Ryley · Holden · Hgwy 14

VOL. 17—No. 6, Thursday, October 12th., 1967 $2.50 per Year, PUBLISHED WEEKLY AT TOFIELD, ALBERTA

Scientists of the future

Physics students at Tofield High School peer intently at experiments undertaken in their laboratory last week. Keen interest runs high in the school in all subjects, but like many students, lab experiments hold a favorite spot as far as school work is concerned. —The Mercury Newsphoto.

Holden man killed in highway mishap

(Mrs. G. H. Taylor)

A 53-year-old Holden man was killed Thursday in Vegreville in a single-vehicle accident.

RCMP say Paul Puk was run over by the rear wheels of a unit on which he was riding moments earlier.

He leaves to mourn his loss: his loving wife Sophie of Inland; three daughters, Misses Gladys and Adeline Puk of Edmonton and Miss Karen Puk at home; his loving mother, Mrs. Annie Puk, of Holden; five brothers and four sisters, Bill of Camrose, John, Peter, Harry and Metro, all of Holden, Mrs. (Clara) Bilyk, Mrs. (Mary) Peter Owcher, Mrs. (Minnie) Jim Demchuk and Mrs. (Olga) John Osadchuk, all of Holden.

Prayer service was held Sunday evening at Borschiw Hall, with Requiem Mass on Monday, Oct. 9, at 10:00 a.m. at St. John the Baptist Ukrainian Catholic Church, Borschiw. Rev. O. Slobodial was the celebrant, and interment was in the church cemetery.

Tofield couple marks 60 years of marriage

A Tofield couple, Mr. and Mrs. Dominic Zarski celebrated their 60th wedding anniversary on Sunday, with an "open house".

Friends and relatives from many places gathered to extend congratulations to the happy pair, who had moved to Tofield three years ago.

Both Mr. and Mrs. Zarski were born in Poland, coming to this country when they were young children. After meeting, and getting married, they moved to Round Hill, where Mr Zarski was a well-known farmer. They moved to Camrose in 1952, where they remained until moving to Tofield three years ago.

The Zarskis have nine children, who have all married: Annie is Mrs. Gil Rosky of Tofield, Emma (Mrs. Louis Orcheski) of Round Hill, Stella (Mrs. Nick Kladniski) of Ontario, John in Bruce, Olga (Mrs. Joe Pewar) of Camrose, Elsie (Mrs. John Mackwood) of New Westminster, B.C., Thomas in Camrose, Mary (Mrs. Russ Collier) of Kamloops, B.C., and Les in Camrose.

In addition to their nine children, Mr. and Mrs. Zarski now have 28 grandchildren and nine great-grandchildren.

4-H'ers plan re-organization meeting

The Tofield 4-H Beef Club re-organization meeting will be held Thursday, Oct 19th at 8 p.m. in the library. Officials hope that all members from last year's club will attend and all new members are welcome.

The pee-wee meeting will be held Saturday, Oct. 21st, at the John Moore farm at 2 p.m.

K. R. Eastlick elected ATA 'local' president

(Grace Phillips)

On Wednesday, Oct. 4, the annual meeting of the Holden local of the Alberta Teachers' Association was held in the Holden School with the president, Oleh Shykora in the chair.

In his president's report, Mr. Shykora reviewed the activities of the A.T.A. local during 1966-67.

The A. T. A. had sponsored mathematics seminars at Ryley, Viking and Holden, which were well attended by teachers of the County. A creativity and classroom discipline seminar, under the direction of of Miss Agnes Buckles, was held at Tofield.

The County sports' program was arranged by the A.T.A. Several teachers were delegates to various areas of study and of ATA business, including the internship course for co-operating teachers, the International Conference on English in Vancouver, the Teacher Welfare and Leadership Course at Banff and the ATA [illegible] to Edmonton.

Mr. Wm. Ogrodnick secretary-treasurer, gave the financial report.

Date of the next convention was announced as being February 29-March 1 in 1968. Mr. L. Cribb and Mr. R. Bell reported, respectively, on salary negotiations and the sports' events.

Mr. Shykora reported on the relative merits of the Alberta Health Plan, M.S.I. and Blue Cross.

Election for the 1967-68 officers resulted as follows. K. R. Eastlick, Tofield, president; Joel Fornal, Holden, vice-president; Wm. Ogrodnick, Holden, secretary-treasurer; Mr. Newcombe, Viking, Mr. Christie, Viking, and Miss Appleby, Holden, councillors; L. Symyrozum, Viking, board representative; L. Cribb, Tofield, Dale Lauber, Viking, and Mrs. Pearl Allan, Holden, salary committee, Mrs. [illegible], Holden, education committee.

[illegible] was served by the Holden sub-local.

The weather

Oct.	Max.	Min.	Barom.	Remarks
4	[illegible]	30	30.18	.02" rain
5	[illegible]	32	30.12	tr. rain
6	[illegible]	30	30.16	
7	[illegible]	36	[illegible]	
8	[illegible]	35	30.18	
9	[illegible]	38	30.14	
10	[illegible]	30	29.91	
11	[illegible]	43	29.67	

See queer light at Round Hill

The George Campbells of the Round Hill - Ryley district report seeing a very strange light recently. They are sure someone else must have seen th same light and would like to know what they thought about it.

Shortly after 4 a.m. a week ago last Monday Mr. Campbell got up to move a load of grain into a shed away from the snow that was falling. He noticed a very bright light in a southwesterly direction from their farm buildings. He called his wife and they watched it from about 4:30 to 5:00 a.m., when it disappeared. In describing the light, the Campbells say it looked about the size of the sun when it is setting but the light was much brighter than the sun. They compared it to a welding torch light.

Mrs. Campbell insisted that the house lights be turned off while they were watching the phenomenon from a living room window. While watching the strange light they noticed car lights coming from the east on a road about a quarter of a mile south of their buildings. The car lights came to a road intersection, then the vehicle turned around and went east again. It is the opinion of the Campbells that the occupants of this car also must have seen the strange light.

The Campbell farm is 6 miles east and 2½ miles north of Round Hill.

Sixty years wed

Mr. and Mrs. Dominic Zarski of Tofield celebrated their 60th wedding anniversary on Sunday with an 'open house' at which many friends and relatives gathered to congratulate the couple. —The Mercury Newsphoto.

Student interest

Student interest in their school is very important if the student is going to achieve a reasonable standard of education. Students who dislike attending school tend to partake of its educational facilities and other school activities in a half-hearted manner, resulting in poor marks and a total lack of interest in receiving a top education.

Student interest in Tofield seems to be remarkably high. A tour through the school recently showed students taking a [illegible] interest, whether it was a lecture, classroom demonstration, or experiments in the physics or biology laboratories. Student interest in their school is often reflected in the yearbook put out at the close of each term by the students.

Tofield's yearbook is, without a doubt, one of the best ever put out by students anywhere. Interest had to be high to put out such a booklet, and the fact that it received community support was evident from the number of businesses that contributed towards financial backing of the book.

Faulty drivers exist

With the great number of motor vehicles [illegible] in these modern times, more care must and should be taken [illegible] receive [illegible] are [illegible] cars and trucks. A great number of accidents occur on the highways [illegible] death and [illegible] destruction [illegible] villages.

[illegible] easily noticed when travelling [illegible] and villages unless one watches carefully.

The area [illegible] The Mercury should take a [illegible]

[illegible]

Fire Prevention Week

This week is Fire Prevention Week all across the country. Naturally fire prevention should not be limited to just one week, but rather, should be all year round. Most of our fires are the result of human carelessness and could have been prevented. Because all fires to date have not affected [illegible] in any way is no reason to think it could not in the future. [illegible] accidents don't always happen [illegible] the other fellow!

The fire situation in this [illegible] is not exactly good. Thirty-nine lives were lost last year [illegible] the total amount [illegible] the number [illegible]

[illegible] started [illegible] basis in the future so that every week [illegible] week.

The Tofield Mercury

Editor C. A. MacLean

Published at Tofield, Alberta, every Thursday by the Tofield Mercury Publishing Ltd.

Office on Main Street, Tofield

[illegible] by mail $2.50 per year

MacDuff Ottawa report

OTTAWA — If 1967 was the year of Expo and the Centennial 1968 [illegible] undoubtedly be the year of constitutional change.

For the past few months its been growing more and more apparent here that the changes will be both major and momentous.

While the political parties in Quebec have been in a lather about associate states, two nations, confederal unions and independence the federal government has been quietly preparing its own constitutional revolution.

The stage is being carefully prepared for a major constitutional conference early next year where provincial and federal leaders will put on the table all the fundamental questions of Confederation.

These are the questions of the role of the federal government in the federation, the status of Quebec, the language and education rights of French and English speaking Canadians.

OPPOSITION FORCES TO UNITE

And now, perhaps for the first time in several months, it is possible to look forward to that conference with some degree of optimism.

The Quebec ferment stimulated by the July visit of French President de Gaulle forced public and political bodies in Quebec into taking a position.

While the ferment for awhile at least appeared to favor the separatist parties, it also had an electric effect on the parties that represent the vast majority of Quebecers.

A leading [illegible] Rene Levesque, produced his manifesto calling for a sovereign Quebec within a Canadian common market.

Liberal leader Jean Lesage without totally disavowing Mr. Levesque declared himself to be a "federalist" — a federalist who favored as much autonomy for Quebec as was compatible with a federal form of government.

[illegible] president of the Quebec Liberals [illegible] against Mr. Levesque and the separatists. His economic [illegible] were in favor of Confederation [illegible] of independence on the [illegible] economy [illegible]

POSITION STRENGTHENED

Mr. Levesque's proposal [illegible] be rejected. The [illegible]

The government of Quebec [illegible] Nationale's [illegible]

[illegible] Mr. Johnson [illegible] the economic and political [illegible] that were applied [illegible] Quebec government [illegible]

ECONOMY SUFFERED

[illegible]

and quickly. The uncertain political situation had already done some damage to the Quebec economy, according to objective [illegible].

Even so [illegible] Johnson may not have made [illegible] statement so soon had he not been discovered in his Hawaiian sanctuary by an enterprising reporter.

In any case he did issue a formal statement declaring that his government had received no mandate to build a Great Wall of China around Quebec.

He said his government has promised consistently "to work to obtain a new Canadian constitution made in Canada, by Canadians and for Canadians."

This means in effect that the government of Quebec would be working towards new constitutional forms, but that it would start from the assumption that its objectives could be reached within a Canadian confederation.

BY NO MEANS DEAD

It would be unfortunate indeed if federal [illegible] took Mr. Johnson's position to mean that they can sit back and forget about the separatists and the semi-separatists and the challenges to the British North America Act.

There are encouraging signs that Prime Minister Pearson and Quebec ministers like Manpower Minister Marchand and Justice Minister Trudeau intend to press ahead now with discussions for constitutional change.

Ontario Premier Roberts' Confederation for Tomorrow conference in November [illegible] prelude to the [illegible] ing.

AT THE DISCUSSION STAGE

Mr. Pearson's conference on a constitutional Bill of Rights, where all the fundamental questions can be studied in specific, will set the tone for next year.

In other words the parties in the Canadian [illegible] are now ready to talk, and [illegible] together primarily as C[illegible]

In a Centennial [illegible] that had its share of [illegible] that [illegible] itself. No one [illegible] new constitution will [illegible] in a week's [illegible] It's going to be a [illegible]

But the [illegible] a veritable [illegible] through [illegible] more clearly [illegible] are beginning to [illegible] dent de Gaulle's [illegible] ing as disguise.

Fire Prevention [illegible]

In 1966 [illegible] killed in fires [illegible] of these persons [illegible] in home fires. [illegible] the victims in dwelling fires [illegible] der 14. Protect [illegible] and keep your [illegible] fire, warns the [illegible] Crusade Center [illegible] state office [illegible] safety checklist [illegible] through on safe[illegible]

Tell the baby sitter . . . what to do if a fire occurs

Do your baby sitters know what to do in case of fire? It's your responsibility as a parent to inform them, the Canadian Underwriters' Association emphasized today.

The Association urged parents to:

1. Select a baby sitter who likes children and has a sense of responsibility.
2. Show her all the exits from the house or apartment.
3. Provide her a flashlight in case of a power disruption.
4. Tell her that [illegible] if fire occurs, [illegible] the children out of the house or apartment quickly. Then she should notify the fire department, or ask a neighbor to do it for her.
5. Leave with the sitter a telephone number where the parents can be reached and advise her when they will return.

It should be stressed that under no circumstances should the sitter or the children re-enter a burning building.

MAURY JACOBS AUCTION SERVICE

(Ball & Jacobs Auction Service)

AUCTIONEER — SALE MANAGER — VALUATOR

MAURY JACOBS — Res. Phone 479-3010

Our experience is your assurance of a successful sale.

Edmonton Public Stockyards Box 1940

Phone [illegible]

Contact our office or home numbers anytime, or phone Boyd Stauffer, Tofield, Wm. Winnessa, Ryley

Want Ads Work for You

ESTATE FARM SALE

INSTRUCTED BY THE ADMINISTRATOR OF THE LATE

OSCAR SWARE ESTATE

KINGMAN, ALBERTA

We will sell by Public Auction the following, situated on S.E. 14-50-20 W4, being 17 miles Northwest of KINGMAN, or 1 mile North of PAULSON STORE; on—

TUESDAY, OCTOBER 17th

Commencing at 11 a.m. Sharp — Lunch Available

- 21 HEAD MIXED CATTLE, consisting of Range Cows, Calves, and Yearlings (mostly all Herefords); Hereford Bull, 1½ yrs.
- 22 HOGS—9 good big Feeder Hogs; 13 smaller Feeder Pigs.
- FEED—1700 bales of good Hay.

FARM MACHINERY, ETC.

ALLIS-CHALMERS TRACTOR; COCKSHUTT "60" TRACTOR; 7-ft. Cockshutt Mower; 20-run Cockshutt Seed Drill with power lift; Hay Rake; 2-bot. Plow; Lots of Scrap Iron; 4 sec. Lever Harrows; Fairbanks-Morse Pump Engine & Pump Jack; Rubber-tired Wagon & Rack; Disc Harrow; Tractor Chains; Grinder & Belt; Forks; Chains; Grease Guns; Tools; Wrenches; Shovels; Chain Hoist; Jackall Jack; 6-ft. Wood Water Tank

- HOUSEHOLD EFFECTS — Propane Cook Stove; Propane Bottle; Annex Heater; Single Bed & Mattress, like new; Double Bed & Spring; Rocking Chair; Chrome Kitchen Table & Chairs; Cupboards; Extra Chairs; Dishes, Pots, Pans and a Complete Household of Household Effects; Heater.

TERMS CASH — Nothing to be removed until settled for! AUCTIONEERS' NOTE: This is an Estate Sale and everything goes regardless of price. There will be no reserve or buy-backs at this sale. Plan to attend!

— AUCTIONEERS —

FRED J. BROWN, Lic. 98, ph. 672-2186, Camrose. VIC MASON, Clerk.

ELGIN J. BROWN, Lic. 591, ph. 374-3748, Daysland. KAY BROWN, Cashier.

Fertilize this Fall with

GRANULAR 34-0-0 or GRANULAR 45-0-0 (Urea)

Your soil needs nitrogen right now for better crops next spring. Elephant Brand has the two best high-nitrogen fertilizers on the market: Granular 34-0-0 and Granular 45-0-0 (Urea).

Your Elephant Brand dealer can help you choose the right one for your fall fertilizing program. He's backed by the expert advice of his district Cominco Agronomist. See him today.

Cominco Ltd./Calgary, Alberta

E. H. Brown

Ryley, Alta. Phone 33

News from Ministik and district

Mr and Mrs. Albert Horricks and boys were Sunday dinner guests of Mr. and Mrs. Donald Gilbert, in Edmonton.

Thanksgiving dinner guests with Mr and Mrs. Claude Leach and Chester were the Stanley Williams family of Edmonton, and Mr and Mrs. Ralph Leach, Donna and Brian.

Mr. and Mrs. Gerry McIntyre and family of Westward Ho, Alberta, were long weekend visitors with Mr. and Mrs Mac McIntyre, at the local store.

The staff at the local pavilion at Lakeview were hosts to 1260 guests at a midnite frolic, Monday. Patrons danced to a double bandstand of the Lords, and Willie and the Walkers.

Mr Gordon Kilfovie and Evelyn Cook left Tuesday morning by car, to make their home in Chilliwack, B.C. They are wish-much happiness in their new [illegible].

Mrs. Bill Roddick was hostess to nine girls, in honor of her daughter Brenda's 14th birthday on Friday.

Mrs. Helen Hemm[illegible] spent four days in Edmonton at the home of the Irvin L[illegible]nes family at the [illegible].

Miss Teresa Rogier, her father, George Rogier, and aunt, Madame Martha Rouyer, returned home at the weekend after a two-week vacation at the West Coast and in the western United States.

Mr. and Mrs. Andrew Ferguson, Mr. Archie Ferguson, Jock Stell and Matthew Ferguson were Thanksgiving dinner guests Sunday of Mr. and Mrs. Ronald Ferguson.

Baden Bowerman of Brooks enjoyed the long weekend with his family on the farm.

Mr. and Mrs. Jim Roddick were Thanksgiving dinner hosts to Mr. and Mrs. Walter George and Melvin of Edmonton and Mrs. S. George.

Doris Davenport spent the long weekend with her parents, the Joe Davenports, and sisters, Phyllis and Lorraine.

Lions plan work on skating rink

Ryley Lions Club, at its meeting September 28, had as guests Miss Ethel Kone and Mr John Jensen with their parents. Ethel and John, students in Ryley High School, attended United Nations Association Seminar in Banff, August 20 - 26, one of them being sponsored by the Ryley Lions Club.

Ethel and John reported on the sessions and activities at the Seminar. They stated that the Seminar had been educational as well as entertaining, and expressed their thanks for having been elected to attend.

At the meeting, the members decided to arrange further work parties on the playground and skating rink as well as at the Community Hall. The Club will be putting money as well as work into the Community Hall, which is being enlarged under the Centennial Grant program.

The Lions will conduct a canvass for funds for the C.N.I.B. Donations may be left at Loyde's Hardware and at Alberta Hotel.

FALL CLEARANCE

out of season lines!

8 only—KOVAR FLEXIBLE HARROWS—
Regular price $40.00 each. FALL SPECIAL Each **$25.00**

TINE TOOTH HARROWS—3 bar lift up and 5 bar pull type. Clearing at **15% off** List Price

CULTIVATORS, TILLERS AND ONE-WAYS— ALL AT SPECIAL FALL PRICES!

Ask about A.D.D. and free finance to July 1, 1968 on all New Holland Haying Equipment.

K & M Farm Supplies

PHONE 662-3105 TOFIELD, Alta.

ATTENTION!

BUSINESSMEN & BUSINESSWOMEN

The Division of Vocational Education, Alberta Department of Education and the Tofield League are co-sponsoring a course in:

BOOKKEEPING

Commencing on Friday, October 27, 1967 at 8:00 p.m. comprising of 14 sessions in the Tofield Community Centre.

FEE — $15 per course

Instructor: Mr. R. E. Galigan, C.A., Edmonton

Enrolment will have a minimum limit of 15 and a maximum limit of 25 persons per course. Registration must be completed by 5:00 p.m. Friday, October 20, 1967.

For further information, registration or brochures, contact Mr. G. McFadzean, Tofield Drug, Phone: bus 662-3100, res. 662-3170 or Mr. Peter Nickel, Tofield Service Garage, Phone: bus. 662-4029.

COMPETITIVE PRICES

FREE ESTIMATES

PHONE 672-2555

We will deliver promptly the right amount of correctly mixed concrete to your job, strength guaranteed as specified.

FOR YOUR PROTECTION, the control of our concrete is checked by a registered testing firm. All sand and crushed rock used is tested to insure proper strength.

We stock 'Type 5' Cement for alkai soil conditions.

Camrose Transit Mix Ltd.

The Ryley Times

District news items from Ryley

(Mrs. A. Bray)

Mr. and Mrs. T. Graftons spent the Thanksgiving weekend in Calgary, guests of Mr. and Mrs. Norman Graftons.

Mr. and Mrs. D. Kading of Edmonton, enroute to visit Mr. Kading's parents in Saskatchewan, called at Mrs. H. Ruddy's home. Nora and Geffrey Kading stayed with their grandmother while their parents were away.

Orwell Rebekah Lodge will sponsor its annual Coffee Party, Bazaar, Bake Sale and Fish Pond in the Ryley Legion Hall on Saturday, Oct. 28th, from 2:30 to 5:00 p.m. Centennial cushion as door prize. Something new—the bargains on our "Next to New" Table.

Mrs. Ann Lucas, grade one teacher at the Ryley school, spent the Thanksgiving weekend in Edmonton.

Mrs. Selmer Johnson is home again after spending the past three weeks in the Tofield hospital.

Mrs. J. Jevening was a visitor in Ryley recently, calling on her many friends in town.

Mr. L. Willans has returned to his home in Nanaimo, B.C., after visiting his son, Mr. R. Willans and family, and daughter, Mrs. Muriel Lyons and family.

Born to Mr. and Mrs. Herman Jensen a son, on October 2nd, in the Tofield Municipal Hospital.

Mrs. Mary Wick is now living in Ryley after being in Edmonton the past year.

Mrs. Alma Adams has left on a trip to Eastern Canada.

Jimmy Goodall was a Thanksgiving weekend visitor with his mother, Mrs. W. Goodall.

Mr. and Mrs. O. Bray attended the eightieth birthday party for Mrs. Anne Bratrud. About 50 guests were there to extend their good wishes to Mrs. Bratrud.

Mr. and Mrs. Patrick and two children from Hinton were Thanksgiving guests with Mr. and Mrs. J. Fish.

Mr. and Mrs. Jim Fish and children from Edmonton were also guests at their parents' home, Mr. and Mrs. Fish and Mrs. S. Budinski.

Ketchamoot news

(Mary Mitchell)

Recent visitors with Kay and Ron Coombes were Gladys Gaberts, Ethel McCall and her daughter, Mary and grandson of Edmonton.

Gussie Brown left for home to Crescent Beach last Monday after spending several weeks visiting relatives in the district.

Mrs. Harold Ray had a visitor last week, one of our penpals, Gloria Lein of Salmon Arm. They corresponded with each other for nine years before they met.

The Ketchamoot UCW met last Thursday at the home of Grace Lawson. There was a good attendance. The next meeting will take place at the home of Yvonne Brown.

Jerald and Grace Williams and children of New Sarepta visited with Dorothy and Ray Whalans and the boys on Sunday.

Mr. and Mrs. Jim Ingram and their daughters motored to Maple Creek to spend the weekend with Mrs. Ingram's father and sister, Mr. Hollings and Doris Hornibrook of Calgary.

They attended the Oldtimers' Banquet and dance on Friday evening and on their return trip they called on friends in Medicine Hat.

HOVELAND FUNERAL HOME

Phone 672-3131
Camrose
— OR —
Carl Nord, Ryley
Phone 663-3654

Dr. G. R. Baron
DENTIST
Of 408 Evergreen, Sherwood Park

will be in Tofield every Wednesday, commencing Oct. 4th, 1967. Call Dr. Freebury's office for appointment—662-3242.

In time of sorrow or need
for courteous and dependable service
Call 482-1561 Edmonton Collect
Day or Night

ANDREWS-McLAUGHLIN CHAPEL (1964) Ltd.

Agents

J. E. Stinson, Tofield — Garnet Burnstad, Ryley

LAW OFFICE
EDWARD PIASTA
Barristers & Solicitors
of
Messrs. Liden, Ashmead, Bradley, Phillips & Piastra
Barristers & Solicitors
301 Revillon Building, Edmonton, Alberta
Telephone 424-8511

Attends at HOLDEN at the Village of Holden, Secretary-Treasurer's Office each TUESDAY afternoon, between the hours of 1:30 P.M. & 4:30 P.M.

Telephone 688-3846 (22-tfn)

Ross Creek news

(Mrs. L. VanBuskirk)

The U.C.W. held their October meeting on Wednesday evening at the home of Mrs. Nellie Malcolm. It was decided to have a rummage sale on October 20, details of which appear on another page. Anyone having articles to donate can leave them with any member or phone them and they will be picked up.

Mr. and Mrs. Ralph Cossey visited with Mr. and Mrs. Maurice VanBuskirk on Saturday evening.

Beverley Klatchuk had an operation on her wrist Thursday morning, and will be in the Lamont Hospital until the end of the week.

Mr. and Mrs. Maurice Beauregard and family motored to Saskatchewan to spend Thanksgiving weekend with Maurice's family.

Scott Malcolm of Edson was home for the long weekend.

Mr. and Mrs. Graham Snider and boys spent Sunday with Elma's parents, Mr. and Mrs. John Hennig, at Andrew.

Mr. and Mrs. Gene Carlisle and family and Gene's nieces Debbie and Diane Tough of Edmonton spent Sunday with Mr. and Mrs. Maurice VanBuskirk.

Mrs. [illegible] Hood and girls spent a few days with [illegible] parents at [illegible].

Several of the younger set attended the [illegible] dance at Chapman on Sunday.

Ford
. . . has a better idea.

SEE THE '68 MODELS NOW, AT—
BEAVER MOTORS LTD.
Phone 688-3808 — Holden, Alta.

SPECIALISTS in—
WEDDING PORTRAITS ★ FAMILY PORTRAITS
FEATURING: PORTRAIT OF THE MONTH —IN NATURAL COLOR
Cameras and all Photographic Supplies

Langbell's STUDIO
CAMROSE

Phone 672-2611 — 4925 - 50 Street

Hastings Lake

(Mrs. B. Glodue)

Due to unforeseen circumstances the [illegible] turkey supper on [illegible] will be [illegible]

The Ladies' Club would like to thank everyone that made the turkey supper such a success.

Mr. and Mrs. [illegible], Mr. and Mrs. [illegible] Tiedemann and Mr. and Mrs. A. Scott attended the [illegible]

[illegible] December 1st.

Commercially speaking, the Doug[illegible] is more valuable than any other tree.

NOTICE!

With regret, we are forced to announce that we will allow

NO "CHARGE" ACCOUNTS

You are cordially invited to enquire about our

Family Purchase Plan

—and use this method of payment for other than cash sales.

MACLEODS
FAMILY SHOPPING CENTRE

Phone 662-3259 — Tofield

BROWN'S
UNITED PURITY
RYLEY — ALBERTA

GIRLS' SWEATERS
CLEARING LINES—
Out they go at . . . **1/2 price**

Girls' Leotards
—for fall and winter — full range of colors.

Sizes 1 to 3	$1.25	Sizes 7 to 9	$1.50
Sizes 4 to 6	$1.35	Sizes 10 to 12	$1.75
Sizes 12 to 14	$1.95		

Ladies' Nylons— First quality. 2 pairs **$1.00**

E. H. BROWN, Ryley

Holden and district news briefs

(Mrs. G. H. Taylor)

A former Holden resident for several years, Roy Rabyn of 8803 - 83rd Ave., Edmonton, passed away September 27th at the age of 69 years. He leaves to mourn his loss, his loving wife, Katherine, one son, Edward, of Edmonton, one daughter, Mrs. (Mary) Mike Cedor of Vegreville, eight grandchildren; three brothers and one sister. Prayer service was held Friday evening, Sept. 29th, and Requiem Mass was Saturday morning, Sept. 30, at St. Peter and Paul's Ukrainian Catholic Church, Mundare, with Rev. V. Pidskalny, OSBM, the celebrant, and interment was in the church cemetery.

Mr. and Mrs. Bill Steffan were Saturday visitors in Holden, calling on several friends around the village, then leaving for Edmonton and Ponoka to visit with relatives before starting on their return trip home.

The Pioneer Group met for their regular meeting Thursday, Oct. 5th, at the home of Mrs. Lars Olsen with 17 members and visitors present. The devotions were taken by Mrs. Earl Hardy. A further chapter of their study Book was taken by Mrs. Campbell and then discussed. The next meeting will be at the home of Mrs. Peter Jakubow, November 2nd, with Mrs. Lutz taking the devotions.

Aaron Taylor was a Monday visitor and overnight guest with his grandparents, Mr. and Mrs. G. H. Taylor.

Mrs. Olaf Smerlie, with Mrs. Ruby Benson of Bruce, were recent visitors with Mrs. Thoresen at Viking Lodge, Viking.

Mr. and Mrs. Grant Greeland and children of Edmonton were Thanksgiving holiday weekend visitors with her parents, Mr. and Mrs. John Peake and other relatives.

Mr. and Mrs. Ted Anderson and children of Calgary visited for the Thanksgiving weekend with Muriel's parents, Mr. and Mrs. Percy Barlow. The Barlows with the Andersons, were guests for a Thanksgiving turkey family dinner at the home of their daughter, Beth and family, Mr. and Mrs. Ernie Mertz at Viking.

Mr. and Mrs. Lawrence Kashman and children were visiting during the holiday weekend with his parents, Mr. and Mrs. Bill Kashman, returning home Monday evening.

Mrs. Mike Chupka left from Nisku Airport, Sunday afternoon for Montreal where she will visit with her daughter, Patty, and husband, and take in Expo.

The marriage of Margaret Fay Caroline daughter of Mrs. Agnes Barnscher and the late Mr. Alvin Barnscher of Viking, to Charles Kelly of Holden, took place recently at a late afternoon ceremony, Sept. 23rd, at the Kirk United Church in Edmonton.

Mrs. Mary James, who was visiting with her daughter, Irene, and family at Victoria for three weeks, has been visiting for the past two weeks with her son and family, Mr. and Mrs. Arthur James in Vancouver. She sends word she is planning on returning home this coming week.

ATTENTION
Farmers of the County of Beaver No. 9!
New seed cleaning rates now in effect:

5¢ per bushel until January 1, 1968.
6¢ per bushel Jan. 1 until March 15.
7¢ per bushel March 15 until end of season.

Take advantage of the cheaper rates by cleaning early. Tartary free period will again be held this year.

Book your cleaning now! Phone 688-3817 or call at the Seed Plant and talk it over with our manager, Ken Stienwand. (4-5-6)

Announcement

I have taken over the Insurance Business formerly operated by the late Chas. Nolan in Tofield

It is my intention to maintain the same high standards of service to the public in this business that Mr. Nolan offered.

Future plans include an even greater selection of insurance services, as well as continuing my present Grocery Business.

Graham Allan

Phone: Bus. 662-3157 Res. 662-3410

11th Annual R.O.P.
SWINE SHOW & SALE
Thursday, Oct. 19th.
at the Agricultural Building,
Fairgrounds, Camrose

SPONSORED BY CAMROSE AGRICULTURAL SOCIETY AND ALBERTA RECORD FOR PERFORMANCE SWINE BREEDERS' ASSOCIATION

115 HEAD
Lacombe — Yorkshire

Show at 9:30 a.m. — Sale at 1:30 p.m.

Catalogues available on request

Auctioneer: R. F. (Bob) Sessler
LICENSE NO. 255

PETE STAAL, Pres., Camrose — R. E. GRATTIDGE, Sec.-Treas., 5001 - 44A Ave., Camrose

C.L.C. graduation speaker

Mrs. Velma Gooch, former instructor at Camrose Lutheran College, will deliver the graduation address to the 1967 high school graduation class [illegible] Sunday afternoon. Mrs. Gooch taught in both the high school and junior college during her tenure at the school from 1945 to 1964.

Mrs. Gooch has been a professor of English at the University of Victoria since June, 1964.

Fire Prevention Week Reminder:

Keep the phone number of your local fire department next to all the phones in your home, suggests the Allstate Safety Crusade. Any delay in an emergency might be crucial.

AUCTION SALE
for— FRED STRIEB

Having been favoured with instructions from Mr. Fred Strieb, owner of TRAIL EQUIPMENT who is going out of the equipment business to make his home in Saskatchewan, we will sell on—

TUES., OCT. 24th, 1967

20 mi. East of EDMONTON on Highway #16 or 8 mi. West of HILLIARD CORNER on Hwy. #16 or 14 mi. North of TOFIELD and 2 mi. East.

SALE TIME—10 A.M. Lunch Will Be Served

POWER EQUIPMENT

TRACTORS—1962 M.F. Super 95 on new rubber, starter, lights, power steering, hydraulics, live PTO, belt pulley; 1960 M.F. 95 on good rubber, starter, lights, LPTO, hyd.; 1961 Case 930 on good rubber, starter, lights, LPTO, completely overhauled and will be sold with warranty (this unit has a H.D. Case hydraulic front end Loader); Int'l Super WD9 Tractor on good rubber, starter, lights, PTO; 2 M-M Model U Tractors on rubber, starter, lights, PTO; Cockshutt Model 560 Tractor, good rubber, starter, lights, LPTO, hyd.; Int'l WD6 on new rubber, starter lights, PTO & hydraulics; Case DC4 on good rubber, starter, lights, PTO; M-H 44 Diesel on rubber, starter, lights, PTO & hydraulics; M-H 44 Gas on rubber, starter, lights, 6 cyl. motor; M-H 44 on good rubber, starter, lights and PTO (overhauled), 1952 Int'l WD9 on good rubber, starter, lights, PTO; M-H K30 on new rubber, starter, lights, PTO, row crop; M-H 44 on good rubber, oversized sleeves and pistons, hydraulics and overhauled; J. Deer AR on new rubber, starter, lights, PTO (old model); Ford '8N' Tractor on rubber, 3-pt. hitch, starter, lights, PTO.

TILLAGE EQUIPMENT: CIL 14-ft. Disker on rubber, complete with seeder attach; CIL 12-ft. Disker on rubber, complete with seeder attach.; 3 M-H 15-ft. Diskers on rubber, complete with seeder attach.; Case 8-ft. Tiller on rubber, with hydraulic and power lift; J.D. 4½-ft. Tiller on steel, with seeder box, Int'l 8-ft. Tiller on steel, with power lift, M-H 10-ft. Stiff Tooth Cultivator; A-C 10-ft. Tool Bar, with 3-point hitch; M-H 3x14 Tractor Plow, on steel; Ford 2x14 Tractor Plow, 3-pt. hitch; Int'l 3x14 Tractor Plow on rubber and steel; Case 4x16 Tractor Plow on rubber, hyd. and power lift; J.D. 2x14 Tractor Plow, 3-pt. hitch; J.D. 4-ft. Tiller, 3-pt. hitch; M-H 28-run D.D. Seed Drill, 14-ft.

COMBINES & SWATHERS: Cockshutt S.P. Combine with new motor and pick up attach. (top condition); 2 M-H Super 27 Combines, both with pick up and one with straight grain attach. (both very good); Cockshutt S.P. Model 132, complete with pick up attach.; Cockshutt Pull-type Combine, PTO drive, Model 422, M-H Model 21 (good for parts); M-H Combine, Model 21 (good for parts); 2 Cockshutt No. 2 Pull-type Swathers on rubber, PTO drive and canvas; M-H No. 4 Swather, 12-ft. on rubber, PTO drive and canvas; Cockshutt No. 2 Pull-type Swather on rubber, 12-ft. and with canvas.

TRUCKS, CARS & TRAILERS: 1962 Ford 3-ton Truck, complete with winch and ginpoles (a real good unit); 1953 Mercury ¾-ton Farm Truck, single wheels; 1950 Mercury ½-ton Truck; 1946 Ford 1½-ton Farm Truck, with grain box and stock racks; 1953 Chev. 2-door Hard-top in running condition; 1952 Chev. 4-door, power glide, in good running condition; Tandem Trailer with 8x12 foot deck; High Boy with 900x20 tires, steel frame, 26 foot deck for hauling cats; Heavy Duty Utility Trailer; Flat Deck for 1-ton Truck, 8x10.

MISCELLANEOUS EQUIPMENT: 3 Trailer-type Weed Sprayers, complete with trailers, tank pumps, 41ft. booms; Oliver No. 50 Baler with PTO drive, wagon hitch and slide; Int'l No. 45 Baler, motor drive, wagon hitch and slide; M-M Stationary Motor with Electric Welder; 8-ft. Road Sweeper; Hammermill; M-H Grain Grinder, Wooden Gravel Box; 10 Secs. Diamond Harrows, Rolling Draw Bar for 10 Secs. of Diamond Harrows; 3 Secs. of Harrows & Draw Bar, Pick up for 21 Massey Combine, Cut-down R.T. Wagon Hay Rack; 300-gal. Fuel Tank & Stand.

MISCELLANEOUS: Steam Jenny, oil fired; Oil Heater, Reboring Machine, Car Top Carrier, Vent. Fan; Parts for 101 M-H Tractor; 4 Tires, 10x28 Tractor; 2 Tractor Tires 13x30; Set of Duals for M-F 10x28, Air Compressor, Coal Stoker; Power Saw; Hydraulic Cylinders; Tires; Barb Wire, Scrap Iron; App. 300 Treated Fence Posts, App. 1,000 ft. 1x4 Lumber; 12x10 Brooder House, insulated and double boarded.

- CATTLE & HOGS—Milk Cow, to drop calf by sale date; 3 Yearling Heifers; 11 Feeder Hogs (Yorkshires); 1 York Sow; 1 Shetland Pony.
- FEED—App. 4300 bu. good heavy Feed Oats; Qty. Straw Bales.
- HOUSEHOLD GOODS—Sunray Propane Small Kitchen Range; Coke Machine; Washing Machine; 2 Chesterfield Suites; 21" T.V. Super; Vacuum Cleaner; Bedroom Suite, Office Desk; Cream Separator and many articles too numerous to mention.

Plan now to attend this sale. Everything must be sold for Mr. Strieb is leaving the district. You will find a good selection of farm equipment to choose from. See your Banker before the sale if you are buying through the F.I.L. — Shetland Pony will be given to the buyer of one of the Tractors. — List can change due to additions and deletions. TERMS OF SALE—CASH!

FOR BETTER SALES AND SERVICE
SEPT'S Auction Service
Sales Managers and Auctioneers
Phone Leduc 446-2167 - 446-2128 or write Box 583 Leduc
Ben Underschultz — Herb Sept — Gordon Smith
Lic. No. 391 — License No. 273 — License No. 290
ADOLPH STROSCHEIN, Clerk

Used the Classifieds—
Phone 662-4044

Tofield whips Viking in 'football' contest

Tuesday, Oct. 10, saw Tofield hosting Viking in a flag football encounter, with the local squad on the long end of a 21-7 score.

Tofield was first to score as the first half, when quarterback Ron Pushang threw to end Roland Balzer, who ran for the touchdown. Ken Dodds kicked the convert, to make it 7-0.

Viking then worked the ball to the Tofield 1-yard line, and then went over for a major count. The convert was good, and the game tied at 7-all. Tofield then got a safety catch, to make it 9-7. Later in the first half Tofield increased their lead when quarterback Ron Pushang again threw to Roland Balzer who caught the ball in the end zone. This time the convert try was unsuccessful, and the first half ended 15-7 for Tofield.

In the second half Tofield worked the ball to the Viking 1-yard line, but on the third attempt had to resort to nimble fingered Holland to make the final score 21-7.

There was a good crowd of Tofield fans to watch the game, but still not as many as turned out at Viking for their home contest.

Tofield will likely host the Rylaw boys next Tuesday; and on Thursday will probably be playing at Holden.

Did you know?

In the locals of the May 19th, 1916 edition of the Tofield Standard, we find the following items:

Work began last Monday upon Mack Ferguson's new harness shop on the site of the old building which was destroyed by fire three weeks ago.

The new building is to be 24'x36', two storeys high. It will have modern plate glass front. E. W. Story has the building contract.

Mr. Geo C. Manners of Wingham, Ont., and Mrs. Blanche Beatty of the "Soo" are visiting Mr J D Manners of the Spirited district.

The local lodge A.F. & A.M. held a memorial service in their most illustrious and late lamented Sovereign Brother Edward VII. Past Grand Master of the United Grand Lodge of England A.F. & A.M. in St Andrew's Presbyterian Church last Sunday.

Some of the local ads: Bellamy's Meat Market, C. E. Jamieson Drugs and Stationer, Frank Mahaffey Auctioneer, a clean cool shave at Lem Abbot's, eat at Charlie Ma Wots, M. C. Hammond, tinsmith, furniture and hardware, R. O. Birds, Reliance Lumber, A. E. Campion, mgr., Tofield Meat Market, G. R. Owens, and coffee 30c per lb., soap, 6 bars 25c, flour, $2.65 per bandrvd.

FROM THE SCRAP BOOK

Visits always give pleasure, if not the arrival, the departure.—J W E.

R. F. "Bob" SOMSHOR & ASSOCIATES

NOW BOOKING

FALL SALES

Give us a call — you'll like our service:
— SALES MANAGEMENT
— ADVERTISING
— AUCTIONEERING

SALES LISTED TO DATE

WED., OCT. 18—W. J. MacDonald, Kingman. Cattle, machinery and miscellaneous.

OCT. 19—R O P. Bovine Sale in Bluffton.

OCT. 25—Oscar & Morris Dahl, Donalda. Cattle & Machinery.

NOV. 2—Fall Bovine Sale in Bluffton.

SEVERAL MORE good Farm Sales listed—dates and names to be announced later.

TELEPHONE:
R. F. "Bob" SOMSHOR
Residence 662-3284
ALVY BORGSTROM
Farmland 427 R
VIC MASON, Clark
Camrose 672-5120

Registration underway for bookkeeping course

(Grace Phillips)

The Tofield Community League announces that an instructor has been obtained for the adult education course being offered this year.

The course is "Bookkeeping for Small Businesses", and the instructor is Mr. H. E. Galigan, chartered accountant.

Registration for this course is already underway; the maximum number to be accepted is 25, so anyone interested should register very soon with George McFadzean at the Tofield Drug.

Commencing on October 27, the class in Bookkeeping for Small Businesses, under Mr. Galigan's instruction, will meet each Friday evening at 7:45 p.m. in the Meeting Room of the Community Centre.

There are 75 courses for adults in operation in the province, this is the second one sponsored by the Tofield Community League. Certificates have recently been awarded to the participants in last year's course in "Business Law".

The course in "Bookkeeping for Small Businesses" has been prepared for owner - managers and others who do the bookkeeping in small businesses, but who have not had previous training in the subject.

Its purpose is to provide the fundamentals of bookkeeping as well as assist the participant appraise his present accounting system and make improvements where necessary.

Bookkeeping is taught with the use of visual aids and discussion of points arising during the course is encouraged.

LAW OFFICE
HENRY J. BUDNITSKY
of
ARCHIBALD, HOWARD, WHEATLEY & BADOWNIK
Barristers and Solicitors
will be at the Tofield Town Office from 1:00 p.m. to 4:30 p.m. on the 1st and 3rd Saturdays of each month.
— Edmonton Offices at —
1010 Chancery Hall EDMONTON Phone 424-2148

NOTICE OF POLL TOWN OF TOFIELD

Municipal Elections

PUBLIC NOTICE is hereby given that an Election will be held for the offices of

2 Councillors

of the Town of Tofield for the years 1967 and 1968 and that the Polling will take place on

Wednesday, the 18th day of October, 1967

from ten o'clock in the forenoon until seven o'clock in the afternoon at the Council Chambers of the Town Hall.

Given under my hand at Tofield this 4th day of October, 1967.

—B. M. HUNTER, Returning Officer

CROWN LUMBER
OPERATION
Home Improvement

featuring MARBLEIZED 12" x 12" VINYL ASBESTOS FLORTILE

SALE STARTS SAT., OCT. 14—
CONTINUES TO SAT., OCT. 28

NOW, AT CROWN LUMBER,
MARBLEIZED FLORTILE
in the money-saving 12" x 12" size
AT JUST 19c per tile
★ 1/16" thick ★★ In two beautiful colors, in the highly-popular marbleized pattern

MONEY-SAVING? YES!

IN THE NEW 12" x 12" MARBLEIZED TILE
240 tiles @ 19c each
Your flooring would cost $45.60

For instance, for a 12' x 20' room, you would need:
IN THE OLD-FASHIONED 9" x 9" TILE
428 tiles @ 12c each
Your flooring would cost $51.36

Check Our Special
CLEARANCE TABLES
for Extra Values!

CROWN LUMBER COMPANY LIMITED
DIVISION OF CROWN ZELLERBACH CANADA LTD.
PHONE 662-3273, TOFIELD

Have you ever wondered...

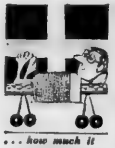

... how much it costs for complete hospital care in Alberta?

Five dollars the first day, and $2.50 for each day thereafter, for active treatment hospital care—that's all any Alberta resident has to pay to receive all of the services prescribed by his doctor as necessary to his recovery while in a general hospital. The remainder of the costs are paid by the Alberta Hospitalization Benefits Plan, administered by Hospital Services, Alberta Department of Health. The Plan also provides for outpatient services, paying 80 per cent of the charges, and makes auxiliary hospital care available to qualified patients for only $1.50 a day. The patient chooses his own hospital, when feasible, and if his doctor considers that he requires active treatment, there is no limit on the length of stay for which the patient is eligible. Out - of - province coverage is also provided by the Alberta Hospitalization Benefits Plan.

... what is the most important subject to Alberta's deaf school children?

Communication is the prime necessity, for, before he can begin his studies, the deaf pupil must learn to communicate with his teacher and with his fellow students. At the Alberta School for the Deaf, a branch of the Alberta Department of Education, students spend the first three years learning vocabulary, spoken and written language and sense training before they begin regular school subjects. To teach these, a combined method of instruction is used, utilizing speech, speech reading, auditory training and finger spelling. Pupils begin this preparatory course at the age of five and have the opportunity to progress to Grade X if they have the ability and the desire. For the older pupils, pre-vocational courses are offered in Home Economics, Industrial Arts and Business Education. The Alberta School for the Deaf accepts children of residents of Alberta, and Indian or Eskimo children from the North West Territories, wards of the Federal Government. The school has a capacity of 144 pupils.

... where Alberta's firemen learn their trade?

Every year, officers and potential officers from fire departments all across the province go to school . . . the Alberta Fire Training School in Vermilion. There, they take a five week course covering all aspects of their responsibilities, from actual fire-fighting to administrative work. Fire Officers Training Courses are available to all volunteer fire departments and to those professional departments which do not have their own training programs. Successful graduates receive a set of lecture notes and materials to enable them to pass along the acquired skills and knowledge to their own local fire fighters. There is no fee charged for the training and free rooms and board are provided for candidates from within Alberta. The Alberta Fire Training School is conducted by, and equipment, instructors and methods of training are all provided by, the Office of the Fire Commissioner, Alberta Provincial Secretary's Department.

... about the beautiful photographs which display Alberta to non-Albertans?

From West Germany to North Carolina, from Burma to Birmingham, people the world over are learning about Alberta from publications illustrated with life-like color photographs. The projection of this attractive image of our province is the work of the Film and Photographic Branch of the Alberta Department of Industry and Development, whose staff takes and processes those pictures used in government publications. In addition to showing Alberta to non-residents, the Film and Photo Branch also helps to keep Albertans up to date on the doings of the government, as they produce photos and film clips of newsworthy events for reproduction in newspapers and on television. Government photographs produced by the Branch are not available for direct advertising use, or to private individuals or firms for derogative purposes.

... what tops the agricultural "best seller" list in Alberta?

Actually, it's a publication called "Chemical Weed Control". Each year, 12,000 of these technical aids to farmers are distributed by the Publications and Visual Aids Branch of the Extension Division, Alberta Department of Agriculture. Next most popular is "The Alberta Farm Guide", closely followed by "The Horticultural Guide", each with a distribution of approximately 7,000 annually. Altogether, about 82,000 publications, covering all agricultural subjects from farm management to pest control, are supplied free to Alberta farmers each month, keeping them advised on new techniques and developments in food production.

PROVINCE OF ALBERTA

For further information write: Publicity Bureau, Room 305 Highways Building, Edmonton

Lakeshore-McKenzie

(Mrs. Ellen Eaton)

Judy Goubault was a Sunday visitor and overnight guest of her cousin, Mary, at the home of Mary's parents, Emil and Martha Tiedemann.

Sharon Tiedemann, daughter of Bill and Mary Tiedemann of Deville, is receiving congratulations on her marriage on Saturday, Oct. 7th, to Gordon Fraser of Edmonton.

Mrs. Ellen Eaton attended the funeral of her cousin, Mrs. Joe (Susie) Campbell at Lamont on Tuesday afternoon, Oct. 10th.

Janet Wickenberg of Edmonton spent the Thanksgiving long weekend at the home of her parents, Roy and Ruth Wickenberg in Tofield. Their other daughter, Vivian and Norman Jones of Edmonton were Thanksgiving guests there also.

Mrs. Agnes Bethel of Vancouver and her son, Harold Bethel of Edmonton were Wednesday afternoon visitors at the home of Agnes' sister-in-law, Mary, and John Wood last week.

On Thanksgiving Sunday, visitors at the home of John and Mary Wood were their three daughters and families and their son and familey, namely, Lorene and Jim Francis and three children of Viking; Dede and Robert Goubault of Drayton Valley, Evie and Vic Halwa and three children and their daughter, Gail's girl friend, all of Edmonton, Johnny and Gloria and daughter, Cathy, and Gloria's mother and sister, Mrs. John Miller and Linda ;and Mary's brother and family, Hubert and Annie Bethel and son, Sammy, of New Westminster, B.C.

Thanksgiving Sunday, Doug and Fran Baines of Edmonton motored down bringing their Thanksgiving turkey and were afternoon visitors at the home of Doug's sister, Ethel Wood, and son, Donald.

Dean Niemetz and friend, Terry Johnstone of Thorsby spent the long Thanksgiving weekend at the home of Dean's parents, Charlie and Mickey Niemetz.

Donna and Frank Edwards and little son Robin of Elk Point, were Thanksgiving Sunday guests at the home of Donna's parents, Howard and Mae Ferguson.

Erma and Fred Oynechuk of Edmonton were callers at the home of Erma's brother, Charlie and Mickey Niemetz, and also at the home of Erma's sister, Irene and Harold Sieb on Thanksgiving Sunday.

Melvin and Isabel Riley and son, Gordon, were Thanksgiving Monday guests at the home of Howard and Mae Ferguson.

Verlyn and Shirrel Miller of Wetaskiwin were Thanksgiving Sunday guests at the home of Verlyn's cousin, Morley, and Marjorie Jacobsen.

Thanksgiving Monday afternoon visitors at the home of Ellen Eaton were her son and family, Leroy and Shirley Eaton and two children, Margie and Ronnie of Leduc, and Jack Johnston.

Sunday visitors at the home of Howard and Mae Ferguson were Mae's sister, Marguerite, and Don Bailey and two sons of Edmonton and Mae's mother, Mrs. Roberts of Tofield.

Leroy and Shirley Eaton and two children of Leduc were Saturday guests at the home of Leroy's mother, Mrs. Ellen Eaton, before going on to Lavoy where they were Thanksgiving Sunday guests at the home of Shirley's mother, Mrs. Vern Roper, before making the return trip Monday.

Holden and district news items

(Mrs. G. H. Taylor)

The Ladies' Auxiliary of the Royal Canadian Legion held a meeting Monday evening, Oct. 2. Regular business was attended to and committee reports received. Plans were discussed and made for Remembrance Day. The ladies will also be selling poppies on Poppy Saturday, Nov. 4th. A thank-you letter was received and read for a donation sent to the Legion Bursary Fund. The minutes of the Provincial Command Convention were on hand. Lunch hostess was Mrs. Doris Hunchuk.

Bobbie Carlson, son of Mr. and Mrs. Melvin Carlson, who was employed for several years in Red Deer is presently working in Lethbridge, being transferred there by the company he is employed by after having a promotion.

David Sorenson, student at NAIT, Edmonton, spent the Thanksgiving holiday weekend with his parents, Mr. and Mrs. Alfred Sorenson.

David Tiedemann of Edmonton was a weekend visitor for the Thanksgiving holiday with his parents, Mr. and Mrs. Henry Tiedemann.

Harry Appleby, resident at Vi-alta Lodge, Viking, was visiting for a few days, a week ago, with his families.

TRENCHING
Complete Backhoe Service
Septic Tank Cleaning
VERN'S ENTERPRISES
BAWLF — Phone 373-2187

Double your money with Canada Savings Bonds

One of the great things about Canada is Canada Savings Bonds, and this year's Series is the most exciting yet. Interest starts at 5¼% a year—the highest starting rate ever on a Canada Savings Bond—and goes right up to 6%. Over the 13 years to maturity the true average annual yield is 5.48%.

Best of all, Canada Savings Bonds have a wonderful compound interest feature which pays you interest on your interest. Take full advantage of it and you will double your money.

As always, Canada Savings Bonds are instant cash. They may be cashed at any time for their full face value plus accrued interest. They are easy to buy for cash or on instalments. They fit all savings budgets—from $50 up.

And, for the first time ever, Canada's most popular personal investment may now be bought by businesses, churches, charities, clubs, and other organizations. Another first: the limit per holder for this Series has been increased to $50,000.

Backed by all the resources of Canada, Canada Savings Bonds are a great way to save. Buy yours today and double your money.

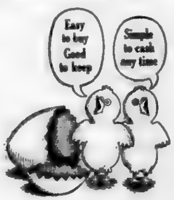

Buy yours today—
where you work, bank or invest!

CB-71

Ketchamoot

(Mary Mitchell)

Mr. and Mrs. Peter Brown attended the wedding and reception of Sharon Tiedemann and Gordon Fraser on Saturday. They were married at the Redeemer Lutheran Church and the reception was held the Park Hotel.

Henry and Agnes McGinitie spent Thanksgiving with their daughter, Alice Munkadahl, and family near Ryley.

Leonard and Mary Lawson and children, Wayne and Janice Lawson, from Calgary, spent the holiday weekend with the Herman Lawson family. Also there on Sunday were the Olsons of Holden, Moens of Camrose, and Goegleins of Ardrossan.

The Kenneth Andersons have moved back to the district from Medicine Hat.

Albert Sears is a patient in the Tofield hospital.

Raymond McGinitie was at home for the Thanksgiving holiday.

Any fool can critize, condemn, and complain . . . and most fools do.

Holden and district news items

(Mrs. G. H. Taylor)

Mr. Hans Huseby left Tuesday, Oct. 3rd, by Transcontinental from Edmonton to visit for a week or more at Montreal, taking in Expo, his daughter and husband, Mr. and Mrs. Alfred Lefurud of Edmonton, also making the trip with him.

Mrs. Dorothy Bateman, Mrs. Carrie Olson, Mrs. N. L. Campbell, Mrs. Olive Good, Mrs. J. A. Giebelhaus, Mrs. Pat Lindberg and Mrs. Mary Semeniuk, members of Holden UCW were attending the St. Paul Presbyterial Workshop meeting held in Viking on Wednesday, Oct. 4th. About 80 ladies from the district were present, hearing of the work done by the missions and what the M and M fund did in all the World Missions of the United Church. Ladies of Viking UCW served lunch and afternoon coffee to those attending.

Holden Lodge of the BPO Elks held their regular monthly meeting Monday, Oct. 2nd, as their regular meeting night fell on Monday, Thanksgiving. They are planning to hold the installation of their new slate of officers on Sunday, Nov. 12th.

Mr. and Mrs. John Bilyk, who were holidaying for a couple of weeks in California, visiting with relatives, returned home this past week. Mr. and Mrs. Tony Mielimaka were looking after the chores on the farm while they were away.

Mrs. Dorothy Bateman and Mrs. Don McFadyen drove to Bruce and attended the recent meeting of the Bruce UCW.

Mrs. Lars Ritland, who has been a patient in Tofield hospital for over three weeks, having a check-up and treatment for her arthritis, returned home a few days ago and is feeling some improvement.

Mr. and Mrs. Jack Keith left Friday morning for Red Deer and then with their family were going onto Calgary to visit with their daughter and family, the Thygesons, they were all planning on driving to Banff and the mountains for a couple of days returning home the middle of this week.

Mr. and Mrs. Bill Stollies of Chilliwack, B.C., former Holden district residents, were visiting friends and relatives in the district Wednesday, stopping at the Jim McLeods auction sale to see them. They were also supper guests and evening visitors with Mr. and Mrs. Mike Chupka. They have been on holiday and visiting with Alma's sister and family in Edmonton.

Lars Olson has been a business visitor for a few days this past week in Camrose attending the conciliation talks in the contract dispute between the Camrose Public School Board and its 82 teachers. Mr. Olson was representing the teachers during the meetings.

Mike Haybida has been a patient in Viking hospital for several days, receiving treatments and having a check-up.

George Pederson, son of Mr. and Mrs. Albert Pederson of Camrose, former Holdenites, and grandson of Mr. and Mrs. J. A. Giebelhaus, is presently employed with Imperial Lumber Co. in Edmonton, and batching with two friends also of Camrose.

Harry Shehinski of Edmonton was visiting for the holiday weekend with relatives, the John Shehinskis on the farm.

Mrs. Mamie McAfee of Edmonton drove down from the city on Friday afternoon with Mrs. Bateman to visit with Mrs. N. L. Campbell for several days.

Mrs. Alice Jones of Edmonton was visiting with her mother, Mrs. Carrie Olson for the Thanksgiving weekend. Mrs. Olson entertained at a family dinner on Sunday.

Leo Laskoski, who was badly hurt a couple of weeks ago while operating the combine, is a patient in the University Hospital in Edmonton, and is presently havng skin grafts to his body and legs, much of the skin being pulled off him in the accident. His legs below the knees also were very badly bruised and cut. He is likely to be a hospital patient for some weeks.

Mr. and Mrs. George Valan of Calgary, former residents of the southwest Holden district, were visiting with relatives in the Ryley district and were Sunday and Monday guests a week ago with her sister and husband, Mr. and Mrs. Bud Sizer. They also attended the funeral Monday afternoon, Oct. 2nd, of Mrs. Chris Sorensen at the Holden Lutheran Church.

Mr. and Mrs. Hans Brekstad were visitors in Edmonton Sunday, Oct. 1st, calling on Mrs. Arne Nelson who is a seriously ill in the Royal Alexandra Hospital, also visiting with Mr. Nelson. Mr. and Mrs. Nelson were Holden district residents some years ago before leaving to make their home in Edmonton.

Chris Christenson was a Friday visitor in Edmonton and calling on his sister, Mrs. Elsa Parsons, resident at the Good Samaritan nursing home.

The Board of Holden Drainage District No. 1 held their regular meeting Monday evening, Oct. 2nd, with trustees Oscar Afseth, Hans Huseby, Nick Laskoski and the sec.-treas., Ray Hovland present. Regular business was attended to and the trustees discussed the cleaning of ditches done during the year, and also additional culverts that are to be placed. The secretary was instructed to contact the minister of the Department of Water Resources regarding the number of arrears of taxes and the procedure to be taken to collect them.

Mr. and Mrs. Hans Brekstad were Viking visitors Monday afternoon of last week and brought home Mrs. Mary Andrews who had been a patient in Viking hospital for two weeks having treatments.

R. L. Williamson D.C.
Doctor of Chiropractic
Ryley Office—Wed. 2 - 5 p.m.
Main Office 8900 - 82 Street, Edmonton.
tfn

FREEZER SPECIAL!
BREAD Sliced or Unsliced .... 5/$1.00
(Saturday, October 14th. only)
SPECIAL RATES FOR LARGE ORDERS
Weddings, Banquets, Church and Social Functions
VERNER'S BAKERY
TOFIELD, ALTA.
We Deliver in Tofield Phone 662-3255

Complete Real Estate and Insurance Service
OFFICE HOURS: 9:00 AM to 5:00 PM
Every Saturday in the Tofield Hotel
TOFIELD—PHONE 662-3417
Agents for Wawanesa & Abstainers Insurance Companies.
CENTRAL AGENCIES CAMROSE LTD.
4933 - 50 St., Camrose Phone 672-4491
Res. 672-2020 or 672-3080 (10-tfn)

Camrose AUCTION CO LTD.
— SALES EVERY SATURDAY —
At Our Sale on Saturday, October 7th.—
FEEDER HEIFERS sold up to $22.50 cwt.
DAIRY COWS brought $220.00 each.
STOCK COWS sold up to $16.50 cwt. With Calves, $305.00.
STOCK STEERS sold up to $27.00 cwt. Common Steers sold from $20.00 to $25.00 cwt.
BABY CALVES sold from $30.00 to $55.00 ea.; Steer Calves, $31.00 cwt.; Heifer Calves $24.50 cwt.
WEANER PIGS from $7.50 to $12.00 — Feeders brought up to $22.00 each. — Gilts up to $65.00. — Piggy Sows up to $80.00 each. — Boars $50.00 each.
SPECIAL LISTINGS for our next Sale on Saturday, October 14th.—
REGULAR LINE OF MISCELLANEOUS ITEMS.
LIVESTOCK will include several Cows and Calves.
COMPLETE HOUSEHOLD OF PRACTICALLY BRAND NEW FURNITURE SELLING AT 11:00 A.M. SHARP.
FARM SALE FOR REINHOLDT SCHMIDT—7 mi. East & 2 mi. North of Camrose, on Tuesday, Oct. 17th. Good line of machinery between 1 & 3 years old.
FEEDER SALE THURSDAY, OCT. 19th.
FOR BETTER SALES, SERVICE AND SATISFACTION CONTACT YOUR VOICE OF AUCTIONEERING!
OTTO STREBERG —AUCTIONEERS— ART NIVEN
Lic. # 881 DENNIS STREBERG, Lic. #677 Lic. #860
DAVE HUTCHINSON, Lic. #484
Phone 672-2114 — Res. 672-3080

Lakeshore-McKenzie

(Mrs. Ellen Eaton)

Remember to attend the Lakeshore UCW October meeting at the home of Mrs. Ruth Wickenberg in Tofield on the afternoon of Wednesday, Oct. 18th, at 2 p.m. Visitors welcome.

Emil and Martha Tiedemann accompanied their daughter, Yvonne, and Peter Brown of Ketchamoot to Edmonton on Saturday where they attended the wedding of Emil's niece, Sharon (daughter of Bill and Mary Tiedemann of Deville) to Gordon Fraser of Edmonton, at the Redeemer Lutheran Church, and later the reception and dance at the Park Hotel banquet room.

LAW OFFICE
COLLINS & BRAUL
Barristers & Solicitors
350 Royal Trust Building
EDMONTON ALBERTA
Each Saturday 9:00 - 5:00 at Watson Building, Tofield
Edmonton ph. 429-1095 Tofield ph. 662-3148

DRAYDEN INSURANCE & ACCOUNTING LTD.
Why don't you drop in and see us for all forms of insurance—
• Fire • Hail • Life • Auto • Casualty
— accounting, auditing, and income tax —
HOLDEN Telephone 688-3865 Alberta
STAN ROBINS, Manager

• ALLIS-CHALMERS
MACHINERY AND PARTS
• BRIGGS & STRATTON and CLINTON
GAS ENGINES—Parts and Service
• TRACTOR OVERHAULING
— ALL AT —
Patterson Farm Equip't
CONRAD PATTERSON
Phone 62-3930 Tofield

$2.50 DOWN GETS YOU $50.00
$50.00 DOWN GETS YOU $1000.00
Buy a Bond at Bank of Montreal
Canada Savings Bonds 1967/68 Series
Buy yours now for cash or by instalments.
Only 5% down—balance in easy payments over a year.
Now available at all branches.
Bank of Montreal
Canada's First Bank

Lakeshore-McKenzie

(Mrs. Ellen Eaton)

Judy Goubault was a Sunday visitor and overnight guest of her cousin, Mary, at the home of Mary's parents, Emil and Martha Tiedemann.

Sharon Tiedemann, daughter of Bill and Mary Tiedemann of Deville, is receiving congratulations on her marriage on Saturday, Oct. 7th, to Gordon Fraser of Edmonton.

Mrs. Ellen Eaton attended the funeral of her cousin, Mrs. Jos Sause Campbell at Lamont on Tuesday afternoon Oct. 10th.

Janet Wickenberg of Edmonton spent the Thanksgiving long weekend at the home of her parents, Ray and Ruth Wickenberg in Tofield. Their other daughter, Vivian, and Norman Jones of Edmonton were Thanksgiving guests there also.

Mrs. Agnes Bethel of Vancouver and her son, Harold Bethel of Edmonton were Wednesday afternoon visitors at the home of Agnes' sister in-law, Mary, and John Wood last week.

On Thanksgiving Sunday, visitors at the home of John and Mary Wood were their three daughters and families and their son and family, namely, Lorene and Jim Francis and three children of Viking. Dede and Robert Goubault of Drayton Valley, Evie and Vic Hahn and three children and their daughter, Gail's girl friend, all of Edmonton, Johnny and Gloria and daughter, Cathy, and Gloria's mother and sister, Mrs. John Miller and Linda ;and Mary's brother and family, Hubert and Annie Bethel and son, Sammy, of New Westminster, B.C.

Thanksgiving Sunday, Doug and Fran Baines of Edmonton motored down bringing their Thanksgiving turkey and were afternoon visitors at the home of Doug's sister Ethel Wood, and son, Donald.

Dean Niemetz and friend, Terry Johnstone of Thorsby spent the long Thanksgiving weekend at the home of Dean's parents, Charlie and Mickey Niemetz.

Donna and Frank Edwards and little son Robin, of Elk Point, were Thanksgiving Sunday guests at the home of Donna's parents, Howard and Mae Ferguson.

Erma and Fred Oynachuk of Edmonton were callers at the home of Erma's brother, Charlie and Mickey Niemetz, and also at the home of Erma's sister, Irene, and Harold Sieb on Thanksgiving Sunday.

Melvin and Isabel Riley and son, Gordon, were Thanksgiving Monday guests at the home of Howard and Mae Ferguson.

Verlyn and Shirrel Miller of Wetaskiwin were Thanksgiving Sunday guests at the home of Verlyn's cousin, Morley, and Marjorie Jacobson.

Thanksgiving Monday afternoon visitors at the home of Ellen Eaton were her son and family, Leroy and Shirley Eaton and two children, Margie and Ronnie of Leduc, and Jack Johnston.

Sunday visitors at the home of Howard and Mae Ferguson were Mae's sister, Marguerite, and Don Bailey and two sons of Edmonton and Mae's mother, Mrs. Roberts of Tofield.

Leroy and Shirley Eaton and two children of Leduc were Saturday guests at the home of Leroy's mother, Mrs. Ellen Eaton, before going on to Lavoy where they were Thanksgiving Sunday guests at the home of Shirley's mother, Mrs. Vern Raper, before making the return trip Monday.

Ketchamoot

(Mary Mitchell)

Mr. and Mrs. Peter Brown attended the wedding and reception of Sharon Tiedemann and Gordon Fraser on Saturday. They were married at the Redeemer Lutheran Church and the reception was held the Park Hotel.

Henry and Agnes McGinitie spent Thanksgiving with their daughter, Alice Munkadahl, and family near Ryley.

Leonard and Mary Lawson and children, Wayne and Janice Lawson, from Calgary, spent the holiday weekend with the Herman Lawson family. Also there on Sunday were the Olsons of Holden, Moens of Camrose, and Gorgleins of Ardrossan.

The Kenneth Andersons have moved back to the district from Medicine Hat.

Albert Sears is a patient in the Tofield hospital.

Raymond McGinitie was at home for the Thanksgiving holiday.

Any fool can critize, condemn, and complain . . . and most fools do.

Holden and district news items

(Mrs. G. H. Taylor)

The Ladies' Auxiliary of the Royal Canadian Legion held a meeting Monday evening, Oct. 2. Regular business was attended to and committee reports received. Plans were discussed and made for Remembrance Day. The ladies will also be selling poppies on Poppy Saturday, Nov. 4th. A thank-you letter was received and read for a donation sent to the Legion Bursary Fund. The minutes of the Provincial Command Convention were on hand. Lunch hostess was Mrs. Doris Hunchuk.

Bobbie Carlson, son of Mr. and Mrs. Melvin Carlson, who was employed for several years in Red Deer is presently working in Lethbridge, being transferred there by the company he is employed by after having a promotion.

David Sorensen, student at NAIT, Edmonton, spent the Thanksgiving holiday weekend with his parents, Mr. and Mrs. Alfred Sorensen.

David Tiedemann of Edmonton was a weekend visitor for the Thanksgiving holiday with his parents, Mr. and Mrs. Henry Tiedemann.

Harry Appleby, resident at Viking Lodge, Viking, was visiting for a few days, a week ago, with his families.

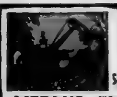

TRENCHING

Complete Backhoe Service

Septic Tank Cleaning

VERN'S ENTERPRISES

BAWLF — Phone 373-2187

Double your money with Canada Savings Bonds

One of the great things about Canada is Canada Savings Bonds, and this year's Series is the most exciting yet. Interest starts at 5¼% a year—the highest starting rate ever on a Canada Savings Bond—and goes right up to 6%. Over the 13 years to maturity the true average annual yield is 5.48%.

Best of all, Canada Savings Bonds have a wonderful compound interest feature which pays you interest on your interest. Take full advantage of it and you will double your money.

As always, Canada Savings Bonds are instant cash. They may be cashed at any time for their full face value plus accrued interest. They are easy to buy for cash or on instalments. They fit all savings budgets—from $50 up.

And, for the first time ever, Canada's most popular personal investment may now be bought by businesses, churches, charities, clubs, and other organizations. Another first: the limit per holder for this Series has been increased to $50,000.

Backed by all the resources of Canada, Canada Savings Bonds are a great way to save. Buy yours today and double your money.

Buy yours today— where you work, bank or invest!

CSB 71

Holden and district news items

(Mrs. G. H. Taylor)

Mr. Hans Huseby left Tuesday, Oct. 3rd, by Transcontinental from Edmonton to visit for a week or more at Montreal, taking in Expo, his daughter and husband, Mr. and Mrs. Alfred Lefsrud of Edmonton, also making the trip with him.

Mrs. Dorothy Bateman, Mrs. Carrie Olson, Mrs. N. L. Campbell, Mrs. Olive Good, Mrs. J. A. Giebelhaus, Mrs. Pat Lindberg and Mrs. Mary Sorensen, members of Holden UCW were attending the St. Paul Presbyterial Workshop meeting held in Viking on Wednesday, Oct. 4th. About 30 ladies from the district were present, hearing of the work done by the missions and what the M and M fund did in all the World Missions of the United Church. Ladies of Viking UCW served lunch and afternoon coffee to those attending.

Holden Lodge of the BPO Elks held their regular monthly meeting Monday, Oct. 2nd, as their regular meeting night fell on Monday, Thanksgiving. They are planning to hold the installation of their new slate of officers on Sunday, Nov. 12th.

Mr. and Mrs. John Bligh, who were holidaying for a couple of weeks in California, visiting with relatives, returned home this past week. Mr. and Mrs. Tony Miellmaka were looking after the chores on the farm, while they were away.

Mrs. Dorothy Bateman and Mrs. Don McFadyen drove to Bruce and attended the recent meeting of the Bruce UCW.

Mrs. Lars Ritland, who has been a patient in Tofield hospital for over three weeks, having a check-up and treatment for her arthritis, returned home a few days ago and is feeling some improvement.

Mr. and Mrs. Jack Keith left Friday morning for Red Deer and then with their family were going onto Calgary to visit with their daughter and family, the Thygesons, they were all planning on driving to Banff and the mountains for a couple of days returning home the middle of this week.

Mr. and Mrs. Bill Stefiuk of Chilliwack, B.C., former Holden district residents, were visiting friends and relatives in the district. Wednesday, stopping at the Jim McLeods auction sale to see them. They were also supper guests and evening visitors with Mr. and Mrs. Mike Chupka. They have been on holiday and visiting with Alma's sister and family in Edmonton.

Lars Olson has been a business visitor for a few days this past week in Camrose attending the conciliation talks in the contract dispute between the Camrose Public School Board and its 82 teachers. Mr. Olson was representing the teachers during the meetings.

Mike Huybida has been a patient in Viking hospital for several days, receiving treatments and having a check-up.

George Pederson, son of Mr. and Mrs. Albert Pederson of Camrose, former Holdenites, and grandson of Mr. and Mrs. J. A. Giebelhaus, is presently employed with Imperial Lumber Co. in Edmonton, and batching with two friends also of Camrose.

Harry Shebinski of Edmonton was visiting for the holiday weekend with relatives, the John Shebinskis on the farm.

Mrs. Mamie McAfee of Edmonton drove down from the city on Friday afternoon with Mrs. Bateman to visit with Mrs. N. L. Campbell for several days.

Mrs. Alice Jones of Edmonton was visiting with her mother, Mrs. Carrie Olson for the Thanksgiving weekend. Mrs. Olson entertained at a family dinner on Sunday.

Leo Laskoski, who was badly hurt a couple of weeks ago while operating the combine, is a patient in the University Hospital in Edmonton, and is presently having skin grafts to his body and legs, much of the skin being pulled off him in the accident. His legs below the knees also were very badly bruised and cut. He is likely to be a hospital patient for some weeks.

Mr. and Mrs. George Valan of Calgary, former residents of the southwest Holden district, were visiting with relatives in the Ryley district and were Sunday and Monday guests a week ago with her sister and husband, Mr. and Mrs. Bud Sizer. They also attended the funeral Monday afternoon, Oct. 2nd, of Mrs. Chris Swensen at the Holden Lutheran Church.

Mr. and Mrs. Hans Brekstad were visitors in Edmonton Sunday, Oct. 1st, calling on Mrs. Arne Nelson who is a seriously ill in the Royal Alexandra Hospital, also visiting with Mr. Nelson. Mr. and Mrs. Nelson were Holden district residents some years ago before leaving to make their home in Edmonton.

Chris Christenson was a Friday visitor in Edmonton and calling on his sister, Mrs. Elna Parsons, resident at the Good Samaritan nursing home.

The Board of Holden Drainage District No. 1 held their regular meeting Monday evening, Oct. 2nd, with trustees Oscar Afseth, Hans Huseby, Nick Laskoski and the sec.-treas., Ray Hovland present. Regular business was attended to and the trustees discussed the cleaning of ditches done during the year, and also additional culverts that are to be placed. The secretary was instructed to contact the minister of the Department of Water Resources regarding the number of arrears of taxes and the procedure to be taken to collect these.

Mr. and Mrs. Hans Brekstad were Viking visitors Monday afternoon of last week and brought home Mrs. Mary Andrews who had been a patient in Viking hospital for two weeks having treatments.

R. L. Williamson D.C.
Doctor of Chiropractic
Ryley Office—Wed. 2-5 p.m.
Main Office 8820 - 92 Street, Edmonton.
tfn

FREEZER SPECIAL!

BREAD Sliced or Unsliced .... **5/$1.00**

(Saturday, October 14th. only)

SPECIAL RATES FOR LARGE ORDERS
Weddings, Banquets, Church and Social Functions

VERNER'S BAKERY
TOFIELD, ALTA.
We Deliver in Tofield Phone 662-3255

Complete Real Estate and Insurance Service

OFFICE HOURS: 9:00 AM to 5:00 PM
Every Saturday in the Tofield Hotel
TOFIELD—PHONE 662-3417

Agents for Wawanesa & Abstainers Insurance Companies.

CENTRAL AGENCIES CAMROSE LTD.
4933 - 50 St., Camrose Phone 672-4481
Res. 672-3020 or 672-3066 (10-tfn)

Camrose AUCTION CO LTD.

— SALES EVERY SATURDAY —

At Our Sale on Saturday, October 7th.—

FEEDER HEIFERS sold up to $22.50 cwt.
DAIRY COWS brought $220.00 each.
STOCK COWS sold up to $16.50 cwt. With Calves, $306.00.
STOCK STEERS sold up to $27.00 cwt. Common Steers sold from $20.00 to $25.00 cwt.
BABY CALVES sold from $10.00 to $93.00 ea.; Steer Calves, $31.00 cwt. Heifer Calves $24.50 cwt.
WEANER PIGS from $7.50 to $12.00 — Feeders brought up to $22.00 each — Gilts up to $63.00 — Piggy Sows up to $80.00 each — Boars $50.00 each

SPECIAL LISTINGS for our next Sale on Saturday, October 14th.—

REGULAR LINE OF MISCELLANEOUS ITEMS.
LIVESTOCK will include several Cows and Calves.
COMPLETE HOUSEHOLD OF PRACTICALLY BRAND NEW FURNITURE SELLING AT 11:00 A.M. SHARP.
FARM SALE FOR REINHOLDT SCHMIDT—7 mi. East & 2 mi. North of Camrose, on Tuesday, Oct. 17th. Good line of machinery between 1 & 3 years old.

FEEDER SALE THURSDAY, OCT. 19th.

FOR BETTER SALES, SERVICE AND SATISFACTION CONTACT YOUR VOICE OF AUCTIONEERING!
OTTO STREBERG —AUCTIONEERS— ART NIVEN
Lic. # 531 DENNIS STREBERG, Lic. #677 Lic. #
DAVE HUTCHINSON, Lic. #464
Phone 672-2114 — Res. 672-

Lakeshore-McKenzie

(Mrs. Ellen Eaton)

Remember to attend the Lakeshore UCW October meeting at the home of Mrs. Ruth Wickenberg in Tofield on the afternoon of Wednesday, Oct. 18th, at 2 p.m. Visitors welcome.

Emil and Martha Tiedemann accompanied their daughter, Yvonne, and Peter Brown of Ketchamoot to Edmonton on Saturday where they attended the wedding of Emil's niece, Sharon (daughter of Bill and Mary Tiedemann of Deville) to Gordon Fraser of Edmonton, at the Redeemer Lutheran Church, and later the reception and dance at the Park Hotel banquet room.

LAW OFFICE
COLLINS & BRAUL
Barristers & Solicitors
200 Royal Trust Building
EDMONTON ALBERTA
Each Saturday 9:00 - 5:00 at Watson Building, Tofield
Edmonton ph. 422-1 Tofield ph. 662-

DRAYDEN INSURANCE & ACCOUNTING LTD.

Why don't you drop in and see us for all forms of insurance—
• Fire • Hail • Life • Auto • Casualty
— accounting, auditing, and income tax —
HOLDEN Telephone 688-3 Alberta
STAN ROBINS, Manager

• **ALLIS-CHALMERS**
MACHINERY AND PARTS
• **BRIGGS & STRATTON and CLINTON**
GAS ENGINES—Parts and Service
• **TRACTOR OVERHAULING**
— ALL AT —
Patterson Farm Equip't
CONRAD PATTERSON
Phone 62-3930 Tofield

$2.50 DOWN GETS YOU $50.00

$50.00 DOWN GETS YOU $1000.00

Buy a Bond at Bank of Montreal

Canada Savings Bonds 1967/68 Series

Buy yours now for cash or by instalments.
Only 5% down—balance in easy payments over a year.
Now available at all branches.

Bank of Montreal
Canada's First Bank

Tofield United Church passing 70th birthday

On October 22 the Tofield United Church will celebrate its anniversary. First protestant service took place in the Cookson home in the '90's. At one time this area was served from Vegreville.

Total years of continuous service has passed the 70-year mark. Tofield was amongst the first to form what was called a Union church prior to the formation of The United Church in 1925.

On the 22nd at the morning hour the guest minister will be Dr Gerald [illegible]. He was raised at Duhamel. He is a graduate in griculture and theology, post-graduate work at Union in New York, and recently left the Thorsby - Telfordville area after 19 years of service. He chose deliberately to serve in a rural pastorate and in the grey [illegible] area.

Dr. Hutchinson comes with a fine reputation as man, pastor, thinker and in a deep conviction of the relevance of the Gospel to men living in both rural and urban settings. You are invited to hear him speak a week from Sunday, on October 22.

Following the morning hour of worship, a pot luck dinner will be shared by children, youth, adults, and by many friends of the congregation. Bring your dinner with you and [illegible] and worship with [illegible] this anniversary occasion.

WE SHIP
LIVESTOCK
EVERY TUESDAY AND THURSDAY
NO HANDLING CHARGES ON HOGS DELIVERED TO CAMROSE!
C. J. DUGGAN & SON LTD.
Camrose, Alberta

Ministik news briefs

The congregation of the United Church welcomed Robert Smith who will be our student minister for the winter months.

Many from the district attended the pre-Thanksgiving turkey dinner at the Hastings Lake Hall, which was sponsored by the Ladies' Club. As usual, a most delicious dinner was enjoyed by one and all.

The men of the Community Club spent several hours Sunday morning levelling and preparing the local skating rink for ice, when that time comes.

Plans have been completed by the Community Club for their surprise bingo and raffle of a stereo-record player on Friday, the 13th.

South Edmonton Denture Clinic Ltd.
G. GUENTHER
CERTIFIED DENTAL MECHANIC
7908 - 104th STREET
Phone 439-0409

Canvass to begin in Tofield area for Bible Society

Within a few days people will call at your door and invite you to support the work of the Canadian Bible Society. When Isaac Watts wrote the hymn, "O For a Thousand Tongues to Sing My Dear Redeemer's Praise", he was expressing an ideal. That ideal has been realized and surpassed, for now there are portions of the Bible written and printed in more than 1,250 dialects and tongues.

A special opportunity is available to provide one new Bible a month if you desire. Whether a canvasser calls at your door, or you hear the appeal for much-needed help at congregational or group level, please do what you can.

Those who canvass, like you, face many other worthy appeals. They are volunteers. Last year a bit more than $[illegible] was given from all groups, churches and individuals in the Tofield area. Eighty-five dollars plus was given after the Centennial Service last June.

CN travel bargains

Edmonton to:

Vancouver	$14.50
Ottawa	$35.00
Quebec	$39.00
Winnipeg	$15.50
Toronto	$35.00
Windsor	$38.00
Montreal	$36.00
Moncton	$47.00
Halifax	$48.00

These are examples of CN's Red Bargain Coach Fare. Sleeping car prices, including complimentary meals, are equally attractive. Call your nearest authorized CN Travel Agent or CN Passenger Sales Agent about the Red, White and Blue Fare Plan.

AUCTION SALE
of— ALIX YAREMKO
Having been favoured with instructions from the Administrators of the Estate of the late Alix Yaremko we will sell on
TUESDAY, OCT. 17th.
1 mi. North of Chipman and 3 mi. East
SALE TIME—11 A.M. Lunch Will Be Served
TERMS OF SALE—CASH
FULL LINE OF POWER MACHINERY
1956 INTERNATIONAL SUPER FARMALL M TRACTOR with wide front, on new rubber, sta [illegible] lights, built in hydraulics and PTO; 1959 DODGE 1-TON FARM TRUCK model W0 V/8 motor, grain box and hoist, dual wheels; 1950 CHEV FARM TRUCK, single wheels pick-up box, spare tire; INTERNATIONAL Model 127 S P COMBINE, complete with pick-up and straight grain attachment, Int'l 2[illegible]-run D D Seed Drill with new large fertilizer attach. and grass seeder hyd. lift; M-H 12-ft. wide level Discer, model 26 on rubber, seeder box hyd. and power lift; Glencoe 10-ft Deep Tillage Cultivator on rubber with sweeps and spikes, hyd lift; Int'l 12 Swather on rubber, No 20 built-in hydraulics, canvas, Case 4x14 Tractor Plow on rubber, hyd. lift; Farmhand Hyd Front End Stacker, complete with sweep, manure bucket push-off Stacker, grapple fork; Case 9-ft Tiller on rubber hyd lift, Bear Cat combination Feed Mill 14 model 2 A L on skids complete with pipe, Grain Auger 32 foot 6", on rubber, complete with large motor, and hopper, 500-gal. single compt Fuel Storage Tank, with closed-in stand; Factory-built 3-ton Rubber-tired Wagon with 12-ply aeroplane tires; Inland rubber-tired Rolling Draw Bar for 10 secs. of Diamond Harrows, 10 secs. of Diamond Harrows, 5 secs. of Lever Harrows, Arrow 32 ft Boom Tractor Mount Weed Sprayer, complete with tank; Tractor mount Weed Sprayer with 28-ft booms; Miller Rod Weeder attach., 10-ft., will fit any deep tillage cultivator; J. Deere 12-ft Dump Rake; J Deere hi-wheeled Wagon with Grain Tank; M-H steel-wheeled Wagon; Viking 4-roller Fanning Mill with 4 sets of rollers and Barley Gang.
● HOUSEHOLD GOODS—Coal & Wood Furnace; 2 rolls new Lino; Coal & Wood Kitchen Range, Thor electric Kitchen Range, 2 Beds complete; Coleman 52,000 BTU Oil Heater, International 53 Cream Separator, Power Lawn Mower 20", etc., etc.
● CATTLE — 14 head of mixed Range Cattle (Cows, Calves, Heifers, Steers)
● HOGS—22 head of Yorkshire Feeder Hogs
● FEED—6 stacks of home mixed Hay (app. 18 tons); Stack of Greenfeed (app. 4 tons); App. 150 bus. Barley (this will be sold before the sale if it goes malt)
● MISCELLANEOUS—New 1000 lb. Platform Scale; Set of Press Wheels for IHC 24-run drill, 2 Tank Heaters; 2 steel Stock Tanks; Hydraulic Cylinder with hoses, Gas Pump, Log Chains; Chicken Wire, Barbed Wire; 70 foot 7" Hemmermill Belt (endless), Table Saw; 2 h.p. Gas Engine; Feed Cooker; Loading Chute on wheels, 2 Monarch No. 33 Pump Jacks; Electric Motors; Battery Charger, Electric Fencer; 2 h.p. Briggs Engine; Heat Houser for IHC tractor; 9 gals. of Roofing Tar, J. Deere PTO Tire Pump; 10 gals. of Red Barn Paint, Pipe Vise, Set of Truck Chains, Set of Block & Tackle, Oil Brooder, [illegible], [illegible] Windows, 5 rolls Roofing, Doors, Cedar Siding, Forks, Shovels, Fence Tools and Tools, etc.
● ½ SECTION OF LAND FOR SALE (WILL NOT BE SOLD BY AUCTION). You will have to deal with Mrs. Yaremko. [illegible] acres in bush pasture, 80 acres in tame hay, 202 acres under cultivation. Fair buildings, lots of water. [illegible]
PLAN NOW TO ATTEND THIS SALE. We will have to start on time for there is a lot of small items to be sold.
FOR BETTER SALES AND SERVICE
SEPT'S Auction Service
Sales Managers and Auctioneers
Phone Leduc 446-2107 - 446-2172 or write Box 683, Leduc
Ron Undershultz — Lic. No. 981 — Herb Sept — Licence No. 273 — Gordon Smith — Licence No. 248
ADOLPH STROSCHEIN, Clerk

TOFIELD COMMUNITY THEATRE
Friday & Saturday, October 13 & 14—
Warner Bros. unlock all the doors of the sensation-filled best seller.
HOTEL
TECHNICOLOR FROM WARNER BROS.
Starring: Rod Taylor and Melvyn Douglas.
Color —ADULT
Friday & Saturday, Oct. [illegible] & 21—

Color —FAMILY
Showtime: 8 p.m.

The best buy in Agriculture It's true!
Farmers get more value per dollar with a membership in the FARMER'S UNION OF ALBERTA than with any other investment they may make.
Be among the first 20,000 to return your 1967-68 membership form, with fees, in the envelope which you recently received in the mail. This Centennial Year let's break the record for total membership and LET'S DO IT BEFORE NOVEMBER 1st.
FARMERS — YOU need the Farmer's Union of Alberta, and the F.U.A. needs you for Solid Representation.

Mercury Classifieds

Fifty cents for the first issue, seventy-five cents for two issues or three for a dollar. Two cents a word for [illegible] over twenty-five words. Cards of thanks have a minimum of one dollar for fifty words — two cents a word will be charged over the minimum.

BIRTHS

AT TOFIELD HOSPITAL

BOYKO — To Mr. and Mrs. Steve Boyko, of Tofield, on Sept 2nd, a son.

WENGER — To Mr. and Mrs. Stanley Wenger, of Tofield, on Sept. 18th, a son.

UNDIN — To Mr. and Mrs. Rodolf Undin, of Kingman, on Sept. 18th, a daughter.

REUM. — To Mr. and Mrs. Daniel Reum, of Ryley, on Sept. 30th, a daughter.

STAUFFER.—To Mr. and Mrs. Merlin Stauffer, of Tofield, on Oct. 1st, a daughter.

FUTURE DATES

BAZAAR AND BAKE SALE

The Afternoon Branch of Holy Trinity A C W will hold their Annual Bazaar and Bake Sale in the Library Room on Saturday, Nov. 18, from 3:00 to 5:00 p.m. Centennial costumes will be welcome. 6-10-11p-3787

CARDS OF THANKS

We wish to express our heartfelt thanks and appreciation to our relatives and friends for the flowers, memorials and cards, and for their great help and comfort to us in the loss of our son and husband. A special thanks to the ladies who served lunch, and also to the pallbearers.
—Mr and Mrs. J F Oslund and Family, and Donna and Kim. 6p-3788

We would like to thank everyone for being so kind and thoughtful during our time of grief.; especially for all the cards and flowers received.
—Mrs. M. Dieriels and Family.

LOST AND FOUND

LOST OR STRAYED—one black and white Steer Calf. Anyone knowing whereabouts, contact C. E. Magnuson. Phone 663-3872, Ryley. 5-6-7c-3836

STRAYED—Reward for information of strayed red and white Steer, about 800 lbs. Brand half diamond T Bar underneath on right hip. John Wall Jr., Phone 662-2242 5-6-7p-3789

WANTED

MAN FOR HOUSE - TO - HOUSE Milk Delivery, preferably with farm background. Phone evenings 672-3038, Camrose. 5-tfn-3841

FOR SALE

HOUSE FOR SALE near Kingman, 26x30-ft., 1½-storey, including furnace with stoker; water system. Phone 662-3627, Tofield 6-7p-3847

[illegible] WEANER PIGS, 5 weeks old; also 4 Nanny Goats. Phone 662-3890, Tofield 6-7p-3843

NO. 1 FIR DIMENSIONS, 2x4's to 2x10's, good for farm buildings or fences. Can be seen at Axel Rasmussen's. Contact W. Nashman, Phone 662-3181. 6-tfn-3842

[illegible] FEEDER STEER CALVES and several Milk Cows and Heifers. Howard Ferguson, Phone 662-3174. 6p-3788

WEANER PIGS. Contact Wesley Lawson, Phone 662-3848. 6-7c-3780

[illegible] ACRES, about [illegible] under cultivation, 4-year-old 3-bedroom house, with hot and cold water and sewer; Calgary power in and paid for, telephone in; school bus at gate; 3 good soft water wells. J. A. Strilchuk, Box 1331, Camrose. Phone 672-4461. 4-5-6p-3831

FOR SALE

¼ SECTION; 90 acres cultivated, school bus; power; all fenced; in Ryley district. John Heidebrecht, 7209 - 112 St., Edmonton. 4-5-6p-3773

LARGE CHEST OF DRAWERS, Coffee Table, Wooden Suit Case; Medicine Cabinet; Corner Cupboard. Phone 662-3262. 4-5-6p-3776

SPECIAL VALUES
In Used Merchandise!
HAMMERMILLS - HARROWS
GAS & ELECTRIC RANGES
TV's — FRIDGES
Macleods
Tofield
33-tfn-2888

2-BEDROOM HOUSE: all utilities, furnace, thermomatic control; utility room; attached garage. First house east of Legion Hall. Priced for a quick sale. Phone 663-3514, Ryley. 5-6c-3836

A FEW YEARLING Registered Horned Hereford Heifers. H. Weatherill, Phone 662-2173. 5-6p-3779

LIKE NEW, Automatic Forced Air Propane Heater; Selkirk chimney included. Closest offer to $300. D. Murray, Ph. 662-2106. 5-6-7p-3782

22 WEANER PIGS and 5 Brood Sows due Nov. 1 to 11 J. W. Kauffman, Tofield. 5-6-7p-3784

PUREBRED YORKSHIRE Boars, with or without papers. Wm. Banack, Phone 672-6486. 5-6-7c-3824

2 HOUSES IN TOFIELD; one with acreage. All utilities. Contact Don Shaw, Phone 662-3282. 5-6-7p-3836

FOR RENT

3-ROOM PARTLY FURNISHED Suite in duplex. Available July 1. Miss C Kasak, Phone 434-0306 or 662-322[illegible]. 44-tfn-0873

TWO-ROOM HOUSE, with bath; with new electric range. Apply Watson's (Tofield) Ltd. Phone 662-3143. 4-tfn-3830

2 ROOM FURNISHED Basement Suite, T.V. Apply to J. Widynowski, or Phone 662-3425 6p-3995

SERVICES

E. Stinson — Notary Public. Agent for Tyler's Flowers and Andrews - McLaughlin Funeral Chapel. Phone 662-3214 or 662-4046, Tofield. tfn

IMPROVE YOUR LAWNS, Gardens, Flower Beds and House Plants with Peat Moss. It costs very little and results are remarkable. Saves on water, too. Available from Peter Nichol or Macleods Store, Tofield. 7-tfn-[illegible]

[illegible]
CAN YOU SELL
FROM YOUR OWN
ARMCHAIR?
MERCURY CLASSIFIEDS
Helps You Do Just That
PHONE 662-[illegible]
And Ask For A Friendly
AD TAKER

CLC 'Homecoming' set for week-end

1967 Homecoming at Camrose Lutheran College will take place on Friday, Saturday and Sunday of this week, with "Going God's Way" as the theme.

The Homecoming celebration gets underway on Friday evening at 8:00 o'clock, when the students open the program, followed by the crowning of the "Homecoming Queen", and the evening coming to a close with the Alumni Tea. The contestants for Homecoming Queen, all Grade XII students, are: Ruth Anderson, Calgary; Sheri Guldenhaar, Olds; Betty Heppe, Biggar, Sask.; Shirley Olafson, Armena, and Candice Thunnell, Viking.

Saturday's program starts at 8:00 a.m. with a tournament at the Victoria Park Golf Club, followed by registration of all alumni at 9:00 o'clock. Mr. Don Starck ('39) of the Family Service Bureau, Edmonton, will address the Alumni at 11:00 a.m. on the theme topic, "Are We Going God's Way?" A business session, lunch and [illegible] will follow.

Then, at 2:30 p.m., at the Fairgrounds, the "Game of the Year" will be played when the CLC Vikings host the CCHS Trojans in a football game that is billed as the City of Camrose championship, along with being part of the regular league schedule.

Saturday's program draws to a close with a banquet at the dining hall, with entertainment provided by Bob Lang, Edmonton comedian-magician.

A continental breakfast Sunday morning will be followed with a worship service in Messiah Lutheran Church at 11:00 o'clock, with Dr. John Zimmerman, President, Western Synod of Canada, L.C.A. as guest speaker.

At 2:30 p.m. the High School Graduation is scheduled with Mrs. Velma Gooch of the University of Victoria and a former teacher at CLC, to deliver the graduation message.

The honored years at the homecoming celebrations are 1917, 1942, 1962 and 1967.

Church notes

TOFIELD UNITED CHURCH
W. H. McDonald, B.A., B.D., Minister
Sunday, Oct. 15th
10:00 a.m.—Teen Church.
11:00 a.m.—Sunday School.
11:00 a.m.—Public Worship.

MENNONITE BRETHREN CHURCH OF TOFIELD
Geo. Gehring, Minister
Phone 662-3190
Sunday, Oct. 15th
10:00 a.m.—Sunday School. Promotion exercises.
10:30 a.m.—Sunday School for all.
11:00 a.m.—Worship Service.
Thursday, 8:00 p.m. — Bible Study and Prayer.

LUTHERAN CHURCH
Ryley, Alberta
Pastor Stanley [illegible]
Sunday, Oct. 15th
HOLDEN—
10:00 a.m.—Divine Worship.
11:00 a.m.—Sunday School
RYLEY—
10:00 a.m.—Sunday School
11:00 a.m.—Divine Worship

HOLY TRINITY CHURCH
Anglican
1st and 3rd Sundays, 7:30 p.m.
2nd and 4th Sundays, 11:00 a.m.
5th Sunday, 11:00 a.m.
(each month).

BARDO LUTHERAN CHURCH
(4 miles south of Tofield [illegible] School)
Rev. Art Dahlen, Pastor
Phone 673-[illegible]
Sunday, Oct. 15th
10:15 a.m.—Sunday School.
11:30 a.m.—Worship Service.

TOFIELD BAPTIST CHURCH
Pastor Louis Smith
Sunday, Oct. 15th
10:00 a.m.—Worship Service.
11:00 a.m.—Sunday School.
8:00 p.m.—Evening Service.
Tuesday, 8:00 p.m. — Prayer Meeting.

CATHOLIC CHURCHES
Tofield C.W.L. are having a Red Cross Drive in the month of October. Your support will be appreciated.
TOFIELD—
First, Third and Fifth Sunday of every month .... 10:30 a.m.
Second and Fourth Sunday of every month .... 9:00 a.m.
RYLEY—
First, Third and Fifth Sunday of every month .... 9:00 a.m.
Second and Fourth Sunday of every month .... 10:30 a.m.
MINISTIK—
Every Sunday at [illegible]

Fire Prevention Week Reminder:

Remember that carelessness is still a leading cause of home fires, warns the Allstate Safety Crusade. Carelessness with faulty cords and wires, carelessness with smoking habits, carelessness with cooking, cleaning, remodeling . . . all can lead to disastrous fires. Check your home safety habits today. Prevent fires!

FOR RENT
—Premium space, suitable for office or small retail establishment.
—Located on Main St., next to Post Office.
Contact
WATSON (Tofield) Ltd.
Phone 662-3143

CAMROSE LIVESTOCK BUYING STATION LTD.
Buying Days Each Tuesday and Thursday
Call Stroberg Bros. at
672-3311
for pick-up service
★ No trucking charges on hogs from the buying station to Burns plant in Edmonton.
Deal with confidence.
Call—
Dennis Stroberg
Evenings call 672-4032

SUPER "A" FOODS

TOMATO SOUP—Aylmer, 10 oz. tins	4/49¢
FLAKED TUNA—6 oz. tins	3/1.00
PAPER TOWELS—2 roll pack	2/1.00
APPLE JUICE Sun-Rype—48 oz tins	3/1.00
[illegible]—400's	3/1.00
B.C. McINTOSH APPLES—4 lb. bag	59¢
TOMATOES	lb. 29¢
PORK LOIN Roast or Chops	lb. 69¢
CARROTS	2 lb. bag 25¢
GRAPEFRUIT	5/69¢
SHORT RIBS OF BEEF	lb. 49¢
FROZEN PEAS—New Crop	50 lb. bag 10.00

— Prices Good October 12, 13, 14 —
SUPER "A" FOODS
JEFFERSON & SWANSON LTD.

Holden Chamber hears about fire prevention

(Mrs. G. H. Taylor)

The regular monthly meeting of the Holden and District Chamber of Commerce was held on Tuesday, Oct. 3, in the Holden Community Hall with 22 members and visitors present. President Stan Robins was in the [illegible].

Ray Hovland was selected to be the Chamber's correspondent with the Battle River Tourist group.

Lars Olson reported on the Sports Day, and also gave a report of the Centennial Committee.

Guests attending the supper and meeting were introduced by the president, and included Rev. Fred Becker, Fred Nordstrom, Bill Glover and Charlie Mathews.

Members discussed the disposition of the balance of monies left in the Medical Centre Fund; these funds consisted of Memorial donations. After discussion, it was moved and carried that these funds be apportioned to the Cemetery Committee's fund as a memorial to those persons concerned.

William McKay of the Provincial Fire Commissioners Department, Edmonton, was the guest speaker for the evening, and was introduced by Ray Hovland. Mr McKay gave a very interesting talk on the many phases of rural and urban fire fighting and protection. He gave praise to local volunteer fire fighters, making the point that the best way to fight fire was to prevent fires from starting. He also commented on the Chamber of Commerce [illegible] procedures and the subjects discussed. In conclusion, Mr McKay extended thanks to the ladies catering for the most enjoyable Thanksgiving turkey supper.

The next meeting will be held November 7 in the Holden Community Hall. President Robins urges all members and those interested to please attend, as the Chamber is only as strong as the support given it.

County of Beaver #9

OFFICE HOURS:
9:00 A.M. to 3:00 P.M.
Monday through Friday.
Saturday, closed all day.

COMING . . .

to the COMMUNITY HALL, on

Tuesday, Oct. 24th.

The Lt.-Gov., Grant MacEwen

under the invitation of the Historical Society.
Collection at the Door
— EVERYONE WELCOME —

Fire Prevention Week

October 8 to 14

ELIMINATE ALL FIRE HAZARDS

—Fires are costly and could put you out of your home, or business!

CHECK to see that your home has Proper Insurance Coverage. — If you're in doubt, don't hesitate to call us immediately.

Tofield Realty Agents

Phone 662-3367

Charlie Kallal Mrs. Gladys Brown

SALE CONTINUES UNTIL OCTOBER 21ST.

Tofield Drug Ltd.

Phone 662-3108 Tofield, Alta.

LOCALS . . .

Mrs. M. Young of Edmonton visited at the Campbell home during the weekend, and left on Tuesday morning.

Mr. and Mrs. Harvey Young and the children, also visited on Monday.

* * *

Lt.-Gov. Grant MacEwan will speak in the Community Hall on October 24th. A collection will be taken.

* * *

Little Mavis Basaraba is a patient in the Tofield hospital.

* * *

Mr. and Mrs. E. F. Watson, Carol and Arnold Preston, travelled to Fairmont Hot Springs for the Thanksgiving holiday [illegible].

* * *

Mr. and Mrs. Geo. W. Lust have bought the dwelling on Fourth Avenue which was at one time the home of the late John W. and Mrs. Morton. They will move into Tofield later on.

* * *

Mr and Mrs. Arnold Swift, Shirley and Donald spent the holiday weekend at Medicine Hat visiting Al and Eileen Pike and with Cal and Rose Annis at [illegible].

* * *

Mr. and Mrs. Roy Brown, Peggy and Bobby, of Calgary, visited home folk for Thanksgiving.

* * *

Mr and Mrs "Chuck" Black[illegible] travelled to visit relatives at their parental homes in southern Alberta over the weekend.

* * *

Graham and Ella and some of the members of their family were at Westlock on Sunday to visit with Mrs. D. K. Aman and [illegible].

* * *

Mr and Mrs John Wall and [illegible] [illegible]

* * *

Mrs. [illegible] Patterson left by [illegible] for Montreal, to [illegible] and Wesley Patterson and see Expo.

Fire Prevention Week Reminder:

[illegible] a job for pro[illegible] [illegible] get out of the burning building immediately.

Tofield student wins Gov-General's medal

(Grace Phillips)

Word has been received by Tom Christensen that he is the 1967 winner of the bronze medal awarded by the Governor-General to the student in the County of Beaver who obtained the highest marks in the Grade IX June examinations set by the Department of Education.

Tom is the 14-year-old son of Mr. and Mrs. H. E. Christensen of Tofield. He has obtained all his formal education in the Tofield School system in which he has always been an excellent student. This past year, Tom has been in the homeroom of Mr. J. C. Lampett, vice-principal of the Tofield School. In the departmental examinations Tom obtained a grading of "H" in all his subjects.

Tom's chief academic interests lie in the scientific field. He is a member of the local Scout Troop and recently attended Expo in company with other Alberta [illegible].

Tom is keenly interested in most sports, and last year was a member of the Junior High basketball team.

Tom's plans for the future include attendance at University.

The award will be presented to Tom at a later date, but in the meantime he is receiving congratulations from students and staff at the Tofield School, as well as from residents of the town and district.

FOR RENT—

Premium location, suitable for office or small retail establishment.

Main Street location — next to Post Office.

For further details, see—

WATSON (Tofield) LTD.

- Contractors
- General Construction
- Electrical Installations
- Plumbing & Mechanical

Phone 662-3143

Tofield Alberta

OCT. 12, 13 & 14 — CO-OP — 1867-1967

BOLOGNA GAINERS— By the piece	lb. 39c
FISH & CHIPS Ship Ahoy ... 24 oz. pkg.	49c
SLICED SIDE BACON	lb. 89c
GRAPEFRUIT Ruby Red	6/79c
PREM Luncheon Meat 12 oz. tins	2/89c
PEARS Austral Fancy Bartlett 14 oz tins	3/85c
BLENDED JUICE CO-OP, Sweetened, 48 oz. tins	2/79c
HONEY CO-OP, Creamed ... 2 lbs.	59c
TEA BAGS NABOB Green Label ... 100's	79c
QUAKER OATS Quick Cooking ... 5 lbs.	79c
ENCORE Detergent 5 lbs.	$1.35

PROVINCIAL LIBRARY EDMONTON, ALTA. OCT 20 1967

The Mercury

Tofield — Hwy 14 — Ryley — Holden

VOL. 17—No. 7, Thursday, October 19th., 1967 $3.50 per Year, PUBLISHED WEEKLY AT TOFIELD, ALBERTA

There's nothing like a band

Rehearsals for the Tofield Band are being held regularly under the watchful eye of Staff-Sgt. Coates. The Tofield Band is well known throughout the area for their excellent brand of music. —The Mercury Newsphoto

Grant McEwan to speak in Tofield October 24th

(Grace Phillips)

Tofield will be honored on Tuesday, October 24, by a visit from His Honor Dr Grant MacEwan, Lieutenant-Governor of Alberta. Dr. MacEwan is speaking in the Tofield Community Centre under the auspices of the Tofield Historical Society.

Dr MacEwan has distinguished himself in several fields. He was born of a pioneer family in Manitoba, which moved in 1915 to a farm near Melfort, Saskatchewan. His early education completed at Melfort, he graduated in agriculture in Ontario in 1926. Later, he took up post-graduate studies in Iowa. He received an appointment at the University of Saskatchewan following the completion of post-graduate work and became head of the animal husbandry department at that institution. Altogether, he spent 18 years as a university professor in Saskatchewan and in 1946 became the dean of the faculty of agriculture at the University of Manitoba. He resigned in 1951 to divide his time between public service and writing. His writing activities included a period as agricultural editor of the Western Producer.

Dr. MacEwan was Mayor of Calgary, leader of the Liberal party in Alberta, and now, of course, is the Queen's representative in Alberta.

Dr. MacEwan is a prolific author. Some of his better known books are "Hoofprints and Hitchingposts", "Fifty Mighty [illegible]", "Blazing the Old Cattle Trail", "From Fort to Fortune", "Poking Into Politics". His "Entrusted To My Care" discusses the need for conservation of our natural resources, a topic of great interest to an agricultural community.

Dr. MacEwan is a forceful, witty speaker, and a large audience is expected to take advantage of the opportunity to hear Alberta's Lieutenant-Governor and distinguished author.

Holden OORP has October meeting

(Mrs. G. H. Taylor)

Holden O.O.R.P. Lodge held their regular monthly meeting on Tuesday, Oct. 10. In the absence of H R L. Irene Strilchuk, Assoc. Royal Lady Mary Semotuk was in charge of the meeting. Regular business was attended to and reports of the Holden High School graduation banquet and the Chamber of Commerce supper were given.

Plans were disussed for the rummage sale to be held on Saturday, Oct. 21, in the Masonic Hall. Suggestions for the Lodge Project for the year were given. The Trustees' report and budget for the year was received and filed. The Lodge had also been requested by the B.P.O. Elks to assist at their installation of officers with the O.O.R.P. Drill team.

Lunch hostesses were Ladies Ann Rurka and Kate Nichols.

From the scrapbook

To live hopefully is to enjoy living.—J.W.R.

ATA deals with agenda of events of the year

(Grace Phillips)

The Tofield sub-local of the Alberta Teachers' Association held its October meeting on Tuesday, October 17, with the president, Mrs. Carol Rurka, in the chair.

Miss P. Hoveland reported on the proposed arrangements for the teachers' annual banquet. Leo Rurka was appointed as Tofield's representative to the County sports' committee and Grace Phillips was appointed as the sub-local's public relations officer.

Lloyd Cribb reported that the induction ceremony for new teachers was planned for November 7, with Tom Reiger, former president of the A.T.A., as guest speaker. Mr. Cribb also stated the theme of the Teachers' Convention on February 29 and March 1 is to be "Evaluation of Student Achievement. Earl Kindley of Viking is president of the convention committee.

Mr. Cribb then gave a talk on Teacher Welfare, summarizing the activities of the Banff teacher welfare conference. He stressed the need for understanding and using the new techniques of teaching, such as audio-visual equipment and educational television. He stated that teacher involvement at the sub-local level in A.T.A. affairs was necessary for a progressive organization. Involvement in community affairs was recommended as being in the best interest of all con[illegible].

Swift and Klassen elected to council in Town of Tofield

Incumbent Arnold Swift, and political newcomer Art Klassen will be the two new members on the Tofield Town Council for the next two years.

Messrs. Swift and Klassen were declared elected last night by returning officer Mrs. B. M. Hunter, shortly after the polls were [illegible].

Four candidates had sought the seats for the two vacancies on the Town Council. Defeated in this election were incumbent George Boese and Bill Weins.

The final returns were as follows: George Boese 84, Art Klassen 96, Arnold Swift 107, Bill [illegible].

R. Boese wins CMBC bursary

Ronald Boese of Tofield has been declared a winner of a one hundred dollar bursary by the Canadian Mennonite Bible College in Winnipeg.

Mr Boese was awarded a CMBC Student Aid Bursary, and is one of the [illegible] winners of annual scholarships and bursaries [illegible] year by the college. Total value of the awards is $7,125.

The D. W. Friesen Memorial Scholarship and the A. J. Thiessen Research Scholarship winners will be announced later during the academic year.

Naturalist film is shown in Tofield on Oct. 25th

Residents of the Tofield area will have the opportunity shortly of seeing one of the most un[illegible] and complete films ever produced on the Canadian Arctic and high arctic regions. This color motion picture entitled "Adventure High Arctic" was filmed by well known naturalist photographer Edgar T. Jones and required five years to complete, taking him into the islands of the Arctic archipelago and the eastern arctic.

Adventure High Arctic moves north from Edmonton through Wood Buffalo Park, on to Yellowknife on the north arm of mighty Great Slave Lake where we also have a chance to go out Trout and Pike fishing. From Yellowknife we travel northward toward the arctic circle, through the Contwoyto Lake area, crossing the arctic circle and the [illegible] of Caribou moving in the Bathhurst Inlet area toward their spring 'calving grounds'. Colorful Ptarmigan dot the barrens and we move on to Ca[illegible] Bay on Victoria Island, with it's Eskimo population and colorful wildlife.

In this land of no trees, the flowers and birdlife in the arctic spring must be seen to be believed and all will come to life in Adventure High Arctic. The Lemming, the Arctic Fox and weasel, tundra shorebirds, Jaegers, hawks and owls all play a roll on the colorful tundra.

You will camp and canoe in the wilderness and travel through the eyes of a naturalist.

Having a peek

Biology can be a pretty exciting subject as many of the students at Tofield High School are finding out. Here, assisted by Ken Kostiuk, principal and biology teacher (left), students Don Price (center) and Reg Regehr (right) check up by means of a microscope. —The Mercury Newsphoto.

The Ryley Times

Holden and district news items

(Mrs. G. H. Taylor)

Dennis Chamaine of Edmonton was visiting here during the weekend, calling on friends.

The OO.R.P Lodge members are sponsoring a rummage sale on Saturday, Oct. 21, to be held in the Holden Masonic Hall, commencing at 9:00 a.m. Coffee and lunch will also be served. Anyone having articles of any kind to dispose of can contact Mrs. Hurum or Mrs. Sorensen. These donations will be greatly appreciated.

Mr. and Mrs. Jim Turnbull and baby daughter of Edmonton, granddaughter of Mrs. Mabel Sizer, her daughter and family, Mr and Mrs Hammer of Viking, Mr. and Mrs. Noal and Donna Turnbull, also of Edmonton, were Thanksgiving Sunday guests with Mrs. Mabel Sizer.

Mr. and Mrs. Dennis Cooper and family were visitors for the Thanksgiving weekend with Mr. and Mrs. Bruce MacDonell and family at Drumheller.

Lawrence Kalussy and Ray Hovland were business visitors in Viking on Wednesday afternoon of last week.

Mr. and Mrs. Ron Sizer and family, Lorne Sizer and Gary Olson, all of Ryecroft, spent the Thanksgiving weekend with their parents, Mr. and Mrs. Bud Sizer. Mr. and Mrs. Sizer and their family attended the silver wedding anniversary "open house" at Dinant for Mr. and Mrs. Bob Harrison.

HOME FROM B.C.

Mrs. Mary James, who has been visiting for the past six weeks with her daughter Irene and family, in Victoria, and her son and family, Mr. and Mrs. Arthur James, in Vancouver, returned home Friday evening.

Mr and Mrs. Paul Malowany and family, of Edmonton, were visitors during the weekend with relatives and friends and with his mother, Mrs. Kate Malowany.

Herb Hunter of Camrose, District Manager of Calgary Power Ltd., was a business visitor in the Village office Friday afternoon.

Mrs. Lloyd Bell, Mrs. Alfred Sorensen and Mrs. Gary Sorensen were Friday afternoon visitors with Mrs. N. L. Campbell.

Don Allan, with Mrs. N. L. Campbell and Mrs. Dorothy Bateman, drove down to Viking on Thursday evening to tour the Centennial Caravan, which they found most interesting.

Mrs. Helen Tiedemann, Mrs. Stella Sorensen and her daughter-in-law, Mrs. Gary Sorensen, were visitors in Edmonton on Thursday evening of last week.

CHURCH BOARD MEETS

Members of the Board of Holden United Church held a meeting on October 11 at the home of Mrs. Campbell to discuss and make arrangements for their fall canvass. The ladies of the U.C.W. are also planning on holding a "potluck cupper" on October 24 in the church parlors.

Mr. and Mrs. Kenneth Sorgen of Camrose were guests at the Albrecht - Appleby wedding and reception, October 14th. Their daughter Lois was one of Miss Theresa Appleby's bridesmaids.

Mr. and Mrs. Roy Nichols returned home Thursday, after spending Tuesday and Wednesday of last week visiting relatives at Prince Albert, Sask.

Mr. and Mrs. John Lemko were business callers in Viking on Saturday afternoon.

Leo Laskosky, who was severely injured in a combine accident some weeks ago and is presently a patient in the University Hospital, Edmonton, is making good progress, and has had all the grafts done on his body, that are healing very well.

Geo. H. Taylor was a business visitors in Edmonton on Monday morning.

Mr. and Mrs. Percy Barlow, who spent most of last week at the home of their daughter Beth and family, the Ernie Merlas at Viking, helping with harvest work, returned home Saturday.

HOVELAND FUNERAL HOME

Phone 672-3131 Camrose

— OR —

Carl Nord, Ryley Phone 663-3884

COMING . . .

to the COMMUNITY HALL, on

Tues., Oct. 24 — 8 p.m.

The Lt.-Gov., Grant MacEwen

under the invitation of the Historical Society.

Collection at the Door

— EVERYONE WELCOME —

ECONOMY SPRUCE

2 x 3's 8 ft. each 25c

2 x 4's 8 ft. each 32c

2 x 6's 8 & 10 ft. lengths. Per Thousand $50

2 x 8's 12 & 14 ft. lengths. Per Thousand $60

Feeders — Grain Bins

Loading Chutes

Feed Bunks

READY TO GO — PRICED RIGHT!

CROWN LUMBER COMPANY LIMITED

DIVISION OF CROWN ZELLERBACH CANADA LTD

PHONE 662-3273, TOFIELD

Ryley news items

(Mrs. A. Bray)

Miss Patsy Stumbo left Ryley October 10, to begin her training as a nurse's aid in Edmonton.

Roger Oslund is employed at the District Agriculturist's office in Ryley.

D. HARRIS PASSES

The many friends of David Harris were saddened on Wednesday, October 11th, when it became known he had passed away that day. Austin Harris arrived at Nisku Airport on October 12th from Toronto, Ontario to attend his brother David Harris's funeral in Ryley.

Miss Marlene Albrecht has been a guest at the Albrecht home.

Mr. and Mrs. Jack Watson from Edmonton were recent guests with Mr. and Mrs. Orvil Bray.

Mrs. W. B. Ruddy, Supervisor of Libra[illegible] for the County of Beaver [illegible] the conference of [illegible] and Children's [illegible] at the Jubilee Auditorium [illegible] October 14th.

[illegible] Berry and family [illegible] the home of [illegible] Debnam [illegible] Hill.

'HOUSEWARMING'

On S[illegible] evening October [illegible] a housewarming was held [illegible] the close of the evening.

PUBLIC NOTICE!

Please take notice that:

The Ryley No. 1 Mutual Telephone Co. will be dissolved as of Nov. 10, 1967

and anyone having any claims on the above please have them presented on or before that date.

MELVIN LEHMAN, Pres., Ryley, Alberta.

EDWARD PIASTA

is in attendance at his HOLDEN OFFICE at the Secretary-Treasurer's, Village of Holden Office each

TUESDAY afternoon between the hours of 1:30 p.m. and 4:30 p.m.

Holden telephone — 688-3846

7-tfn

INSURANCE—

Auto, Fire, Casualty.

Budget terms — use our easy monthly payment plan.

LICENSES—

Auto, Drivers, Hunting, Fishing.

TREASURY BRANCH AGENTS

For your convenience.

Tofield Realty Agents

Main Street, Opposite the Hotel — Phone 662-3367

Charlie Kallal — Mrs. Gladys Brown

In time of sorrow or need for courteous and dependable service

Call 482-1561 Edmonton Collect

Day or Night

ANDREWS - McLAUGHLIN CHAPEL (1964) Ltd.

Agents

J. E. Stinson, Tofield — Garnet Burnstad, Ryley

BROWN'S

UNITED PURITY

RYLEY — ALBERTA

BOYS' THERMAL UNDERWEAR

Sizes: 2 - 6

Shirts . . . . $1.39 Longs $1.59

BOYS' BRUSHED COTTON UNDERWEAR

Sizes 12 - 14 only

Shirts . . . . . 89c Longs $1.15

KAUFFMAN HEAVY WORK OXFORDS

BLACK —Sizes 7 - 11. Reg. $9.98 pair SALE $7.98

E. H. BROWN, Ryley

Rebekahs mark birthdays of 4 Vialta residents

(Mrs. A. Bray)

RYLEY — Covell Rebekah Lodge of Ryley travelled to Viking on Sunday, October 15, to honor four residents of Vialta Lodge on the occasion of their birthdays.

Supper was served by the Lodge members to the residents of Vialta and their guests.

The pretty birthday cake, decorated in yellow, white and brown, bore the name of Mrs. Sorenson, Mrs. Hogstead, Mrs. Miles and Mr. Heller.

Following the singing of "Happy Birthday" Mr. Heller blew out the candles and the cake was served to all, with plenty left for next day's tea.

Acceding to the request of many of the residents, Mrs. Ruddy played the organ so all could join in the singing of many hymns.

Concluding the day's happy visits, the Lodge members returned to Ryley.

MacDuff . . .

(Continued from Page Two)

or more life policy holders with policies of $10,000 to $20,000 where an independent only son or daughter or both would be the beneficiaries.

Assuming that the beneficiary was in a position to invest the $10,000 legacy and had a taxable income before receiving it of $2,100 his tax would be increased by between $65 and $80. Under the Carter plan the tax would be $650 on $10,000 or $1,950 on $20,000. If his taxable income is $5,000 he will pay $950 on the one and $2,850 on the other. Both estates, of course, are below the Estates tax exemption line so that the beneficiary would pay an increased tax only on the interest earned on an investment as things stand today.

Getting into the middle and higher income brackets, with a taxable income before the inheritance of $10,000 the beneficiary would pay $1,100 on the $10,000 policy and $3,300 on the $20,000.

Weather . . .

Oct.	Max.	Min.	Barom.	Remarks
11	63	43	29.67	tr precip.
12	54	36	29.92	——
13	35	29	29.92	——
14	43	23	30.00	.04" rain
15	65	30	——	——
16	55	31	30.06	——
17	51	27	30.48	——
18	—	37	29.85	——

TOFIELD COMMUNITY THEATRE

Friday & Saturday, October 20 & 21—

Color. —FAMILY

Friday & Saturday, October 27 & 28—

Color —FAMILY.

Showtime: 8 p.m.

4-H Clubs re-organize

On Tuesday, [illegible] 10th, the Ryley 4-H Clothing Club held its re-organization meeting in the Home [illegible] room at 7:30 p.m. Lunch was served by Phyllis Kurach and Sharon Mizera.

The club elected its new officers for the forthcoming year. They are, president, Linda Cross, vice - president, Sharon Mizera, secretary Phyllis Kurach; treasurer, Shirley Jensen; club delegate, Sherry Stauffer; club reporter, Rosalind Sarasin and social convener, Valerie Kamaraiski.

For the benefit of persons interested in joining this club the next meeting will be held on Tuesday, November 7 at 7:30 p.m. in the Ryley Home Economics room. To join you must be at least 12 years old.

* * *

The Ryley Dairy Club held its reorganization meeting on Thursday, October 5th at 8:00 p.m. in the Ryley School. Officers were elected as follows: president, Robert Ouzek; vice-president, Monica Kandalien, secretary - treasurer, Roger Oslund; club delegate, Barry Stumbo and reporter Ken Hillerud. The leader is again Mr. Bob Westmanwood.

A dam being built for a power project on Brazil's Parana River is more than twice as large as the famed Aswan Dam being built in Egypt.

DRAYDEN INSURANCE & ACCOUNTING LTD.

Why don't you drop in and see us for all forms of insurance—

• Fire • Hail • Life • Auto • Casualty

— accounting, auditing, and income tax —

HOLDEN Telephone 688-3865 Alberta

STAN ROBINS, Manager

ALBERTA FIDELITY TRUST

Guaranteed Investment Certificates Offer You

6½%

for a ONE YEAR deposit

available for periods up to 5 yrs.

- Principal and Interest Guaranteed by Company
- No Worry About Market Fluctuations
- No Commissions or Service Charges Whatsoever

MEMBER CANADA DEPOSIT INSURANCE CORPORATION

MAIL THIS COUPON TODAY

To:

HARRY C. WILKIE

Box 25 Tofield, Alberta

Please send me more information about your Guaranteed Investment Certificates

Mr./Mrs./Miss ________ Phone ________

Address ________

Ministik news

(Mrs. J. Reddish)

Friends of Mrs. Niels Mortenson of Alix will be sorry to hear of her being in hospital at Lacombe, following a car accident due to a tire blow-out. She the daughter of Mr. and Mrs. Dick Wilson and all her friends here hope for her speedy recovery.

Maurer - Wideman vows pledged September 13

The Salem Mennonite Church was the setting on September 13, of the lovely evening ceremony which united in marriage Bonnie Wideman, daughter of Mr. and Mrs. Noah Wideman of Ryley, and Mr. Dwight Maurer, son of Mr. and Mrs. John Maurer of Tofield.

The radiant bride entered the church on the arm of her father. Her centennial-styled gown of silk organza featured a high neckline in alecon lace and a slim-fitting waistline enhanced by three-quarter length sleeves edged with alecon lace. The soft bell-swing full skirt was highlighted by a gathered full peacock train, scalloped and edged in lace. She carried a cascade bouquet of white gladiolus florets, centered with pink delight roses.

The matron of honor was the bride's sister, Noelle Sitler, and the bridesmaids were Miss Iris Ropp, Miss Louise Wideman, and Miss Linda Maurer, sister of the groom. They wore identical full length dresses of shocking pink peau de soie. The bridesmaids dresses featured pink lace jackets with short sleeves, while the matron of honor wore a long sleeved jacket of the same pink lace. The attendants carried nosegays of artificial white carnations enhanced by smaller pink flowers and wore pink gloves to match their dresses.

The groom was attended by Donald Wideman, brother of the bride, as best man, Gaylord Kauffman, Don Maurer, brother of the groom, and Graham Wideman, also the bride's brother.

Joe Wideman and Edward Bushert were the ushers.

The bride's mother chose a sheath-styled suit of rust-colored wool knit, and wore a corsage of amber pompom mums and white roses. The groom's mother wore a navy blue sheath-style dress with a corsage of white pompom mums and pink roses.

Following the ceremony, a reception and program were held in the Tofield Community Hall. The bride's table was centered with a three-tiered round wedding cake, decorated in white and pink.

Douglas Lehman, as master of ceremonies, told several incidents about the bride and groom and a male choir sang several songs throughout the program.

For her going away suit Bonnie chose a two-piece navy blue wool suit with black shoes and purse and wore a corsage of pink roses.

Bonnie and Dwight are now making their home in Edmonton.

Cold Caper

Among the [illegible] of the [illegible] Reel [illegible] [illegible] According [illegible] lated minister [illegible] try church [illegible] waiting congregation [illegible] led to the development of the dance which made this vulage [illegible]

Pressing the darts

To press darts smoothly, first press the fold to the tip of dart [illegible] as you would for [illegible] the fabric and [illegible] as you press the dart in the correct direction.

Horizontal darts are usually pressed towards the waistline and vertical darts are pressed towards the centre front or back.

MARSHALL WELLS

Grand opening

Thurs., Fri. & Sat., Oct. 26, 27 & 28

SPECIAL OPENING SAVINGS

WATCH FOR SALE FLYERS IN THE MAIL!

Free Coffee & Donuts

DOORS OPEN 9:00 A.M. THURS.

FABULOUS DOOR PRIZES:

Thur. Oct. 26 — ZENITH TOASTER
Fri. Oct. 27 — CORNINGWARE SET
Sat. Oct. 28 — GRAND PRIZE, —Tappan Electric Range

Professional Wildlife Photography!

FOR SPORTSMEN — NATURE LOVERS

CAMERA FANS

EDGAR T. JONES presents . . . .

"ADVENTURE HIGH ARCTIC"

— Five years in the making —

SEE:
★ Bush flying and flying the barren lands.
★ Arctic Char and Lake Trout fishing.
★ Seal and Eider hunting with the Eskimos.
★ 80 miles across the sea ice by dog team
★ Tundra wildlife . . . Walrus, Polar Bear, Fox, Caribou and Birdlife.
★ Yellowknife, Cambridge Bay, Boothia Peninsula and other eastern arctic regions.

TOFIELD COMMUNITY CENTRE

Wed., Oct. 25—8 p.m.

— ADMISSION —

Adults $1.00 — Students (6-12 years) 50¢

Tickets at the door

THRILLING, AUTHENTIC, FAMILY ENTERTAINMENT

FOR MEN ONLY

(LADIES DON'T READ THIS)

SEE THE—

INGLIS AUTOMATIC WASHER & DRYER

on display now

and give your wife what she has always wanted and needed.

Let this be your Christmas to go INGLIS!

K & M Farm Supplies

PHONE 662-3105 TOFIELD, Alta.

Classified ads get results

CN HAS JUST THE TICKET FOR THE

ROYAL WINTER FAIR

TORONTO, NOVEMBER 7 TO 18

Canadian National's 15th Annual Personally Conducted Maple Leaf Tour to the Royal Winter Fair will again offer all the excitement of a visit to the fair, plus the relaxation of a CN holiday!

And much more! Plan now to join CN's 15th Annual Personally Conducted Maple Leaf Tour to Canada's internationally famous agricultural fair. Exhibits of champion livestock, field crops, horse show, plus dozens of exciting and interesting things to see and do!

COMPLETE MAPLE LEAF TOUR:

EDMONTON $243.00
CALGARY $249.00
VANCOUVER $275.00

TO: Passenger Sales Bureau
Canadian National Railways,
EDMONTON, Alberta.

Please send me your brochure on CN's Annual Personally Conducted Maple Leaf Tour to the 1967 Royal Winter Fair.

Name
Address
City/Town .... Phone ....

Have you ever wondered...

...if tomorrow will be a good day for haying or harvesting?

For the Alberta farmer, everything depends on the weather and knowing today what it will be like tomorrow is a great asset. Farm-slanted weather forecasts, prepared by an agriculturist working in consultation with the Dominion Public Weather Office, are issued daily to radio and TV stations and newspapers in the province by the Information Branch of the Alberta Department of Agriculture. Each forecast gives a Farm Weather Synopsis, which discusses TODAY'S weather and gives special advice on farming operations, and a Regional Forecast for tomorrow plus an outlook for the day after. The probable effect of the weather on farming operations is emphasized throughout. In addition to the agricultural weather forecasts, the Information Branch also provides information and news on farming and homemaking through "Call of the Land" farm broadcast, news releases and other methods.

...how many pictures there are in Alberta's photo album?

Twenty-five thousand square miles of Alberta, about ten per cent of the entire area of the province, have their portraits taken each year. Over 100,000 of these aerial photographs are on file at the Maps and Aerial Photographs Branch of the Alberta Department of Lands and Forests. Their purpose is far more utilitarian than ornamental because from these pictures, comes detailed information which allows the Branch to produce accurate and up-to-date maps of the province. For example, each year, maps of the recreational areas in the Rocky Mountain Forest Reserve are updated to provide hunters and fishermen with detailed information as to highways, trails and waterways. In addition, enlargements from the aerial photos are excellent tools for farm planning, oil company surveys, and water resource studies.

...about the purpose of those strange-looking instruments you sometimes see set up beside Alberta highways?

Well, it could be to measure your speed but it's just as likely to be to measure the quality of the highway you're travelling on. The Research Council of Alberta, working with the Alberta Department of Highways and the U. of A., is carrying out an extensive search for methods to improve highway construction through improved design techniques and new material specifications. In addition to laboratory studies on the materials being used, field investigations are measuring riding qualities and structural stress, sub-grade characteristics and moisture temperature factors. The purpose is to produce the formula for a highway which will give the greatest travelling comfort and the longest life at the lowest cost. This is just one facet of Research Council activities. Assistance to industry through information services, engineering and research programs and raw material investigations, studies of natural resources, developments of new products and processes using Alberta raw materials; and development of products suited to Alberta markets are all major factors in the operation of the Research Council of Alberta.

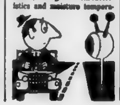

...how you can prove you were born?

If you're a native Albertan, the solution is simple. Your birth certificate is on file (along with 1,299,999 others) at the Division of Vital Statistics, Alberta Department of Health, where the records date back to the days when Alberta was still a part of the North West Territories. There is provision for recording each birth, death and marriage in the province with this Division. Today, weekly reports from 170 District Registrars and monthly reports from issuers of marriage licenses keep the records up to date. For a fee, and with proof of your identity, you can obtain a copy of your birth or marriage certificate, or a death certificate when necessary. This service is invaluable for old age pension applicants, social agencies and other areas where proof of age is needed. The Division of Vital Statistics assists in compiling the national records by providing microfilmed copies of its documents to the Dominion Bureau of Statistics, and provides an international service by making its records available to all members of the United Nations.

...what procedure is followed in permitting a teacher from a foreign country to become a part of the Alberta school system?

All foreign teachers applying for a position within Alberta's educational system are screened carefully by the Teachers' Certification Branch of the Alberta Department of Education. First, it is determined if they obtained their training in an institute which maintains the standard acceptable to the province. Then, they must submit a University transcript of their study program. If their academic credentials are acceptable, they are asked to provide a tape recording of an interview with a person fluent in English. This establishes the ability of the applicant to speak the language. References as to teaching ability and personal acceptability are also required. In addition to screening foreign applicants for teaching in Alberta, the Branch also assesses foreign students for their place in the school system.

...if those strange-looking insects appearing in your garden are friends or foes?

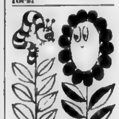

Often, it takes the eye of an expert to distinguish between a destructive insect and a useful ally. To obtain the services of the experts in such identification, just check with your local parks department or your district agriculturist. If they can't identify the insect in question, they'll call on the Alberta Department of Agriculture Crop Clinic. There the trained staff, working in a fully-equipped laboratory, will decide whether the species should be destroyed or protected. This same service is obtainable for the identification of questionable birds, animals and plants. In addition, the Crop Clinic plant pathologist advises on the nature and treatment of diseases of plants, be they agricultural crops or ornamental shrubs. Every year, the Crop Clinic identifies the diseases of, and suggests treatment for, over 1,500 submitted samples of field, fruit, vegetable and special crops, as well as household and garden plants.

PROVINCE OF ALBERTA

For further information write: Publicity Bureau [illegible] Edmonton

FUA makes plans for coming meetings

At the Farmers Union meeting on October 11th to organize for the coming winter it was felt that we should endeavour to get speakers on various topics, vital to the farming community.

To start off at the November 13th meeting, Corporal Murray of the RCMP is to speak on Legislation regarding the use of farm vehicles on roads, in fact anything pertaining to laws regarding the farm, in view of the controversy of this subject regarding liability this meeting will be open to all farmers.

The success or otherwise of this meeting, will determine the advisability of having other speakers in the future on subjects interesting to the farming community.

Plans for the Harvest Home Turkey supper on Wednesday, November 8th at 7 p.m. in Community Hall are progressing. President Paul Babey is to be guest speaker and the committee is lining up some good entertainment. It is hoped to have Centennial Queen Petra and citizen of the year, Bill Backschel present.

Several members are now busy selling tickets, so we have to give caterers notice of number to expect. Sales will continue up to October 25th.

If you have not yet got your tickets, you may contact Reg Caspin, phone 662-3344, as admission will be by ticket only, there be a lucky ticket draw. must be retained as there will

The suggested take over of the Rural Fire Engine by the County of Beaver is the main topic of discussion among the members, and at present it would appear not to be very popular.

County of Beaver #9

OFFICE HOURS:
9:00 A.M. to 3:00 P.M.
Monday through Friday.
Saturday, closed all day.

Holden hotel gets new 'face-lifting'

(Mrs. G. H. Taylor)

The Holden Hotel, which has been having some re-modelling and repairs done, has had a coat of stucco on the entire front part and sides of the building, and looks very smart with the maroon and white color scheme at the front, the entire building being painted white.

Palmer - Earling

(Mrs. Joe Knudson)

PALMER - EARLING, Oct. 13 — The first social evening of the season was held Friday night at the Shaw Centre.

Mr and Mrs Cliff Forre, Larry, Gail and Jay spent the weekend in Camrose with Mrs. Alma Olson.

Mr. and Mrs. Arnold Chappell, Arlynn and Dale of Vimy, Mrs Orval Kvale and the Jack and Marvin Vassberg families were Sunday guests of the Richard Vassbergs.

Marvin Roth and Sharon Brown of Edmonton spent the weekend with their parents.

MORRIS PEHRSON PASSES

Many people from here attended the funeral of Morris Pehrson elder son of John Pehrson and the late Mrs. Pehrson Tuesday at Hegre Lutheran Church, Bawlf North.

Those who motored to Kitscoty for Thanksgiving dinner at the Hans Stensrud home were Mr and Mrs. Haakon Stensrud, Mrs Ellen Oppen Camrose, the Walter and Cecil Stensrud families the Olaf Sonflows and the George Campbells.

The Don, Tom and Bob Campbells attended the funeral of Norman Shonart, 50 years, held Thursday at Edmonton.

Thanksgiving guests at the Nick Kushnerick home were Mr and Mrs. Bill Baine of Smoky Lake and Mr and Mrs Joe Wynnyk, Jim, Linda and Patrick; Mr. and Mrs. Roy Holyk, Christine and Karen, all of Edmonton.

Mr and Mrs Helmut Roth were Sunday dinner guests at the Otto Lackman home in Camrose.

Monday guests with the Cecil Stensruds were Mrs Hugh Pike and family, Camrose, Mr and Mrs Lester Campbell Edmonton, Grandma Campbell and Mr and Mrs George Campbell and Marlene of Round Hill.

FOR RENT

—Premium space, suitable for office or small retail establishment.

—Located on Main St., next to Post Office.

Contact
WATSON (Tofield) Ltd.
Phone 662-3143

ROBINSON STORES -- TOFIELD

Fall windfall of VALUES

Sale Starts Thursday, Oct. 19

MEN'S PERMANENT PRESS SPORT SHIRTS
Neat 'n' Nifty permanent press sport shirts. Machine washable . . . and needs no ironing ever. Long sleeves. Choice of plains and plaids in a variety of colors. Sizes: S-M-L-XL. Sale Priced. Select early! Regular 5.00 each SPECIAL 3.88

JUNIOR MISSES' DEEP PILE JACKETS
Luxurious warmth! Washable. 22-ounce Orlon blend pile. Close fitting fur-trimmed hood, no snag front zipper closure. Quilt rayon lining. Two smart styles, 2 colors in each. Sizes: 7 to 11. Regular 16.98 each SPECIAL 11.99

BOYS' "TIPPED ORLON" PILE JACKETS
Young lads will scoff at the snow in this 22-ounce "Tipped" Orlon pile jacket! Attached hood, wool cuffs, heavy zipper front closure with zipper guard. Slash pockets. Heather tones of Green or Black. Sizes. 8 to 16. Regular 14.98 each SPECIAL 11.88

Ladies' **PILE MOTOR COATS**
Double breasted with brass buttons. 3-way convertible collar with button closure. Warm quilted rayon lining. Horizontal pockets. Colors: Blue Grass or Beige. Sizes: 10 to 20. Reg. 19.98 SPECIAL 14.88

STRETCH SKI SLIMS
Scotch-guard finish. Tapered legs, plain waistband, side zipper double button closing. Sewn on elastic foot straps. Assorted colors. Sizes: 12-18. Reg. 19.98 ea. SPECIAL 11.88

Ladies' & Misses' **THIGH HIGHS**
Novelty knit, stretchy nylon over-the-knee hose - new craze! Fall shades, stretch sizes: 9 to 11. Regular 1.79 pair. SPECIAL 1.33

100% Virgin Wool **BULKY PULLOVERS**
Pullover with V-neck or crew neck or cardigan style. All have raglan sleeves and single row of link cable stitch down front. Assorted colors. Sizes: S-M-L. Reg. 12.98 each. SPECIAL 7.48

BOYS' FLANNEL SPORT SHIRTS
Neat 'n' nifty plaid shirts. Popular button-down collar, long sleeves. Washable! . . . Boys' sizes: 8 to 14. Perfect for school, for play. Reg. 1.49 ea. SPEC. 1.14

BOYS' THERMAL UNDERWEAR
Medium weight. Mesh knit. Short sleeved shirts. Drawers ankle length. Extra warmth without weight. Boys' sizes (S-M-L) to fit 8 to 14 years.
SHIRTS Reg. 1.00 ea. 84c
DRAWERS Reg. 1.39 ea. 1.14

LOVELY CHENILLE BEDSPREADS
Wavy chenille on quality cotton. Plain washable colors to add charm to any bedroom. Thriftily priced. Available in double bed size 85" x 100", also the 75" x 94" size to fit single beds. Reg. 6.98 each, SPECIAL 5.28

PRINTED ANGELSKIN COMFORTERS
A serviceable comforter— light in weight . . . long in warmth. Pleasing design — angelskin on the up side . . . flannelette on the non-slip downside. Size: 66 by 72 in. Colors. White, Pink, Yellow Blue. Outstanding value! Each 11.98

JACQUARD TERRY TOWELS
Floral frame border on a simulated trellis effect. Size: 22" x 42". Colors: Rose, Blue, Gold, Green. Reg. 1.59 each, SPECIAL 1.18

LINEN DISH TOWELS
Striped linen dish towels. Colors are assorted, towel size 17 by 29 inches. Each 39c value, SPECIAL 31c

Imported **FLOOR MATS**
Durable cotton floor mat in a striking abstract design. 4 popular colors: Red, Beige, Gold, Green. Mat size: 20 by 32 inches. Reg. 3.29 each, SPECIAL 2.38

SUB-MACHINE GUNS
Realistic in design and detail. Loud firing action! . . . Folding shoulder rest. Safe plastic construction. Reg. 98c each, SPECIAL 66c

Ladies' & Misses' **KNITTED HEADWEAR**
Bulky Orlon knitted headwear in ass't styles. Colorful stripes, jacquard knits and solid colors. Less than half price! Hurry for yours! Reg. 4.98 to 5.98 each SPECIAL 2.48

SILLY PUTTY
Fun for the entire family — solid liquid. Bounce it! . . . Stretch it! . . . Mould funny shapes! Non-toxic, harmless. Super Value! SPECIAL 68c

SHRIMPIE DOLLS
Extremely cute. Just the doll for the little girl. 3" high, rooted brushable hair, complete with scale model accessories. Reg. 98c each, SPECIAL 58c

MEN'S WORK SOCKS
3-ply twist. 55% wool 35% rayon. 10% nylon. 3 in 1 rib knit. Grey with White heels, toes, cuffs, blue stripe on top. Full sizing. Reg. 1.19 pr. SPEC. 78c

★ CLEARANCE MEN'S FELT BOOTS—Leather and felt sole. New 5.98
★ CLEARANCE MEN'S AND BOYS' UNDERWEAR.
★ COMPLETE LINES G.W.G. WORKWEAR & CASUALS.
★ COMPLETE LINE STANFIELD UNDERWEAR—Men's & Boys'.
★ NEW FALL LINE OF DRESSES—Come in and eye them.
★ AUTHORIZED DEALER FOR FAMOUS LECKIE BOOTS.

DISH CLOTH SETS
Attractive, serviceable dish cloth sets in colorful multi-check. Size: 16 x 16 inches. Super Value! SET OF 4 77c

3-PLY KNITTING WORSTED YARN
The most popular sports yarn for general purpose. All wool, 3-ply. Attractive selection of shades. Canadian made. Reg. 72c skein, SPECIAL 56c

"WONDER BOOK" COLORING BOOKS
Sensational offer! Book size 8" x 11" with 64 pages. Ass't titles. Children spend hours coloring the many interesting pictures. Hurry, 2 for the price of one! Reg. 29c each, 2 for 29c

Ironing Board **PAD 'N' COVER SETS**
Fits all standard ironing boards. Silicone cover with drawstring. Bonneted fibreglass pad. Reg. 1.19 Set SPECIAL 88c

SALE! Little Boys' PILE JACKETS
Washable 22-oz Orlon blend pile panda style jacket. Attached hood fits snugly under chin for warmth and has contrast trim around face. Novelty caribou on front pockets. Brown or Gold, in sizes 3to 6X. Reg. 12.98 each SPECIAL 9.99

LITTLE GIRLS' PILE JACKETS
22-oz Orlon blend pile. Washable! Fur trimmed, close-fitting hood. No snag front zipper closure. Quilt rayon lining. 2 styles and 2 colors in each. Reg. 12.98 each SPECIAL 9.99

Ladies' **PANTY BRIEFS**
Quality rayon panties pretty styles. Elastic, lace elastic or band leg types. Choice of colors. Sizes: S-M-L 3 for 1.00

COFFEE MUGS
Glazed pottery mugs with sculptured design. Your pick of 4 patterns. Colors: Mustard, Brown, Green. Mix or Match. Reg. 39c each. 3 for 88c

MEN'S THERMAL UNDERWEAR
Popular mesh knit for extra warmth. Reinforced seams. Shirts are short sleeved . . . drawers have elastic waist and are ankle length. White only. Sizes S-M-L.
SHIRTS Reg. 2.60, Each 1.77
DRAWERS Reg. 2.60, Each 1.88

MEN'S SHERPA LINED JACKETS
Canadian Mist fabric - a blend of nylon and cotton. Good looking! Long wearing qualities! Quilted outershell with heavy Sherpa lining. 2 front patch pockets with button flaps, button cuffs. Beige or Brown. Sizes: 36 to 46. Reg. 21.95 each, SPECIAL 16.88

Former bank accountant at Holden passes October 8th

(Mrs. G. H. Taylor)

A former accountant at the Royal Bank in the 1920's, Mr. Ross Carlyle Hugh of 1101 Riverdale Avenue, Calgary, passed away very suddenly at his residence at the age of 74, on Sunday, October 8. He leaves to mourn his loss: his wife, Kathleen, of Calgary; one son, Fabian, of Saskatoon, Sask.; two grandchildren; two brothers, Fabian of Cloverdale, B.C., and Bevan of White Rock, B.C., and one sister, Mrs. C. Venables, Victoria, B.C.

Mr. Hugh was born in London, England, and came to Canada as a young boy. He was employed by the Royal Bank for 40 years; after being in Holden for a few years he was manager at Standard and Camrose, and manager of Roynat from 1963 to 1966. He was also Assistant Provincial Commissioner of the Boy Scouts for several years, and was a member of the Elks B.P.O. No. 4, Calgary.

The funeral was held Wednesday afternoon at Christ Church, Elbow Park, Calgary, the Rev. Dr F. H. W. Crabb officiating, and interment was in Queen's Park Cemetery.

Mr Hugh was in Holden during the summer of 1966, when he was relieving manager at the Royal Bank while Mr. Beveridge was on holiday, and he renewed acquaintance with several of the Holden residents whom he had known when he and Mrs. Hugh resided here.

Ladies' Club plans their fall bazaar

Mrs. J. Roddick

The October meeting of the Ministik Ladies' Club was held at the hall with 16 ladies answering the roll call, "A Current Event". Remnants were handed out for the ladies to sew, and plans made for the fall bazaar. Raffle tickets for the two gift certificates were given to members to sell. Mrs. Baden Bowerman conducted a contest for entertainment, winners being Mrs. Frank Swabey Mrs. A. Kleinschroth and Mrs Tom Jones. A most delicious lunch was served by Mrs. Keith Williams and Mrs. Verden Sears.

Ryley girls form 4-H Food Club

On Tuesday, Oct. 3, the Ryley Girls 4-H Food Club held their organization meeting. Last year's president, Judy Burnstad, brought the meeting to order. Election of club officers was held and plans for the coming year were discussed.

The club leaders are Mrs. Pepper, Mrs. Burnstad and Mrs. Stumbo.

Club officers are: Valerie Dueck, president; Loralie Magneson, vice-president; Judy Burnstad, secretary; Ellen Oslund, social convener; Janice Stumbo, club reporter; Dolores Nord and Valerie Dueck, club delegates; [redacted] Dueck, [redacted]surer.

Members are Diane Dueck, Terry Roth, Pat Henderson, Beverly Fraser, Myrtle Oslund and Paula Nordby.

All girls 12 years or over, in the Ryley district, who are interested, are welcome to join.

Tofield man wins in C-I-L contest

Ken Mazur of Tofield won a rifle in the "Shoot to Win Contest" sponsored by Canadian Industries Limited.

Mr. Mazur, one of 81 winners in the nation-wide contest, won a C-I-L model 121 single shot rim fire rifle.

Under the rules of the contest each entrant received a special target from his sporting goods dealer, on which he was required to fire a five-shot score with a .22 rim fire rifle. Each target was marked with the name and address of the dealer issuing it. Mr. Mazur received his entry from Gabriel Pittet, Tofield, who also automatically became the winner of a $10.00 cash dealer prize.

The first place winner, Robert A. Clayton of Beaurepaire, Quebec, received $1,000.00 worth of hunting equipment.

The prizes and a number of consolation prizes are now going forward to the winners.

Holden

(Mrs. G. H. Taylor)

Larry Strilchuk, student at Victoria Composite High School, Edmonton, was home for the weekend.

Mrs. Mary Hooper entertained at a family dinner on Thanksgiving Sunday, and was unfortunate in having her leg injured by one of the cars as it was leaving. She has been a patient in Tofield Hospital the past week having the injury treated as it required a number of stitches to close the wound.

Mr [illegible] Marshall Slywka and children of Sherwood Park were visitors during the weekend with the former's mother, Mrs. Mary Slywka.

Several members of the Holden Masonic Lodge attended a district meeting at Provost last Thursday evening.

Ministik news

Mrs. J. Roddick

Services at the United Church continue with student minister Robert Smith in charge. Mr Smith made his first visit to Ministik in 1961, with a group of young people who helped with the services carried on in the winter months.

The C.W.L. have completed plans for their annual fall bingo and bazaar being held at Hastings Lake Hall.

The Community Club have planned a Hallowe'en dance at the Hall on Oct. 27th. Everyone is to come in costume.

Mr and Mrs. Frank Swabey had the pleasure of a visit for a week from their grandson, David Swabey of Smith, Alta.

Michael Nazichuk spent the week with his brother and sister-in-law, the Syd Wrights of Mayerthorpe.

Mrs. Andrew Ferguson was an Edmonton shopper on Thursday and visited her sister Mrs R. Inglis, a patient in the Royal Alexandra Hospital.

Mrs. Helen Hennessy was an Edmonton shopper for two days last week, also visiting the Irvin Likness family.

Weekend guests with the Jim Roddicks were their daughter Edna and Ann McMahon.

The surprise bingo sponsored by the Community Club was a huge success, and they wish to thank all who attended. Delores Holmes won the stereo record player. Ladies of the club are busy these days sewing for the fall bazaar, to be held Nov. 3. Plans are going ahead by the convenor and her helpers.

STRAWBERRIES IN OCT.

We think this must be some sort of record for October 13, as two baskets of fresh strawberries were picked on the Alex McSporran farm on that day.

South Edmonton Denture Clinic Ltd.
G. GUENTHER
CERTIFIED DENTAL MECHANIC
7808 - 104th STREET
Phone 433-0466

Nomination Notice!

County of Beaver, No. 9

Public Notice is hereby given that I will attend at the County Office in Ryley on FRIDAY, the THIRD day of NOVEMBER, 1967, from three o'clock in the afternoon to four o'clock in the afternoon for the purpose of receiving nominations for the office of Councillor.

3 COUNCILLORS TO BE ELECTED

COUNCILLORS ARE TO BE ELECTED FOR THE FOLLOWING ELECTORAL DIVISIONS:

Division No. 1 — Division No. 4
Division No. 7

Given under my hand at The Village of Ryley this 11th day of October, 1967.

—OLOF MONSSON, Returning Officer. (7-8-9)

FABULOUS BUYS ON 67's

NEW CARS— Clearing At Cost!

CHEV. Impala sedan—automatic.
BEAUMONT 4-door hardtop—automatic.

2 Demo's . . .
PONTIAC Parisienne—automatic,
CHEV. Sports Coupe—327 motor, console shift.

All these '67's are equipped with POWER STEERING & POWER BRAKES!

SAVINGS ON USED UNITS
1966 PONTIAC—6 cyl., automatic.
1965 CHEV. ¾ TON TRUCK—Only 10,000 miles.

BLACK'S SALES & SERVICE
Chevrolet — Oldsmobile — Pontiac — Buick
Chevrolet Trucks — GMC Trucks
Phone 688-2866 Holden

Fresh Baked Pastries
● BUTTERHORNS
● CINNAMON BUNS
● STRAWBERRY SLICES
6 for 29c
SPECIAL RATES FOR LARGE ORDERS
Weddings, Banquets, Church and Social Functions
VERNER'S BAKERY
TOFIELD, ALTA.
We Deliver in Tofield Phone 662-3255

ADD-A-PHONE
for her convenience
For the lady of the house, a color extension phone saves time, saves steps. Add one in the kitchen, bedroom, or family room, in her favorite decorator color.
ALBERTA GOVERNMENT TELEPHONES
AGT
part of Trans-Canada Telephone System

Tofield Grad Photos

Tofield High School Graduation Photos may be seen by contacting Harry Wilkie, Tofield.

BOTH COLOR AND BLACK & WHITE PHOTOS AVAILABLE.

Jun Mah STUDIO

PORTRAITS OF DISTINCTION

For appointments, phone Camrose 672-4355 (collect)

- ALLIS-CHALMERS MACHINERY AND PARTS
- BRIGGS & STRATTON and CLINTON SMALL ENGINES—Parts and Service
- TRACTOR OVERHAULING

— ALL AT —

Patterson Farm Equip't

CONRAD PATTERSON

Phone 62-3930 Tofield

Elephant Brand

Now's the time to see your Elephant Brand dealer

He'll tell you about the merits of fall fertilizing with Elephant Brand high-nitrogen fertilizers.

He's the man best qualified to help you plan your fertilizer program.

He can deliver your Spring requirements now, and is offering special fall prices on his complete range of Elephant Brand fertilizers.

Cominco Ltd./Calgary, Alberta

E. H. Brown

Ryley, Alta. Phone 33

Lakeshore -

(Mrs. Ellen Eaton)

Mrs Pat Fox and girls of Edmonton were Sunday visitors at the home of Howard and Mae Ferguson. Their daughter, Mrs Loretta Weir returned to Edmonton with them, staying with them until Tuesday, when Mae motored to the city to bring her home

Lorene and Jim Francis and family of Viking were Sunday supper guests at the home of Lorene's parents John and Mary Wood, enroute home from visiting Lorene's sister Dode and Robert Geubault at Drayton Valley

Elmer and Vi Geogiein motored to Hanna on Sunday where they were guests of Vi's brother Bill and Eileen Taylor and also visited their father T Taylor Sr in the Senior Citizen's home there Mr Taylor is well known as a former storekeeper and resident of Tofield

Sunday visitors at the home of Carl and Mavis Jacobsen were Mavis' father Julius Jacobsen and Carl's parents Hans and Martha Jacobsen all of Edmonton Their daughter Donna, who is attending the university, spent the weekend at home. Hans and Martha Jacobsen also visited at the home of another son Mo lev and Marjorie Jacobsen later in the afternoon. Donna returned to the city with them in the evening.

Ross Creek news

(Mrs. L. Van Beskirk)

Please note that the Rummage Sale sponsored by the UCW will be held on Saturday, October 21st at 2 p.m. and not on October 20th as it was printed last week. Coffee and do-nuts will also be sold.

ATHLETIC CLUB MEETS

The Ross Creek Athletic Club held their first meeting of the winter season on Sunday evening. Main discussion at the meeting was the organization of hockey clubs in the junior and senior groups, and to try to get into a league. The men also plan a clean up "bee" on Saturday afternoon in the curling rink and the skating rink

Mr. and Mrs. Ralph Cossey and boys were Edmonton visitors on Sunday. The boys enjoyed the football game while Ralph and Alice visited Mr and Mrs. Gib Bromacombe

Grandma and Grandpa Ford, Mr and Mrs Will Ford and girls are enjoying a motor trip to Idaho where they will visit with Alice's grandmother and other relatives

Carl Hertlitz is recuperating in the Royal Alexandra Hospital in Edmonton following surgery on his leg

TRENCHING

Complete Backhoe Service

Septic Tank Cleaning

VERN'S ENTERPRISES

BAWLF — Phone 373-2187

AUCTION SALE

for— DODDS MUTUAL TELEPHONE CO.

on— Friday, October 27th, at 1:00 p.m.

Located S.E. 34-49-18 W4—being 3 miles North of DODDS or 4 miles West & ½ mile South of RYLEY CEMETERY.

180 NEW POLES — 700 USED POLES

SEVERAL HUNDRED ROLLS OF WIRE

WOMEN NEEDED

To Train For

MEDICAL RECEPTIONIST

DENTAL RECEPTIONIST

PRACTICAL NURSING

Training need not interfere with present employment. Can be completed in 16 weeks. High School Diploma not necessary to qualify. Out of town inquiries welcome.

Write — C.W.A. Training Ltd., The Tofield Mercury.

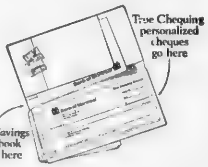

The new True way to bank

Here it is! Everything you need for your combination of True Chequing and True Savings accounts in a neat complimentary wallet. Including *personalized* cheques.

This new True way keeps your True Chequing account separate from True Savings. You leave enough in a True Chequing Account to pay your bills. You put the rest into 4½% True Savings. (If you already have a 3% Savings Account, you can convert it to True Savings.)

See how this simplifies your money planning. Come in and ask about the new True way to bank – and get your new True-blue wallet *free*.

Bank of Montreal

Canada's First Bank

Tofield Branch: HORACE SELLER, Manager

Camrose Branch: JOHN [illegible], Manager

COMPETITIVE PRICES

FREE ESTIMATES

PHONE 672-2555

We will deliver promptly the right amount of correctly mixed concrete to your job, strength guaranteed as specified.

FOR YOUR PROTECTION, the control of our concrete is checked by a registered testing firm. All sand and crushed rock used is tested to insure proper strength.

We stock "Type 5" Cement for alkali soil conditions.

Camrose Transit Mix Ltd.

Mercury Classifieds

Fifty cents for the first issue, seventy-five cents for two issues or three for a dollar. Two cents a word for anything over twenty-five words. Cards of thanks have a minimum of one dollar for fifty words — two cents a word will be charged over the minimum.

FUTURE DATES

RUMMAGE SALE

A Rummage Sale will be held in the Ross Creek United Church on Saturday, October 21, from 2:00 to 5:00 p.m. Coffee and doughnuts available. Donations appreciated. Everybody welcome. 7c-3845

TURKEY SUPPER

United Church Women wish to announce their Fall Turkey Supper for November 1, 1967, in the church basement, commencing from 5:30 on. Admission: Adults $1.50, children 75c. 7-8p-3787

CARDS OF THANKS

We wish to thank all friends for the wonderful party given us before leaving Ryley. A special thanks to the Ryley branch of the Royal Canadian Legion. We will recall many happy occasions and memories of our 15 years in Ryley

—Clare and Thelma Paulson. 7p-3798

We wish to thank all our relatives, friends and neighbors for the lovely cards, good wishes, flowers and gifts on our Diamond Wedding Anniversary. Also, our thanks to those who called at our house; our deep appreciation.

—Dominick and Maria Zarski 7p-3796

LOST AND FOUND

LOST OR STRAYED—one black and white Steer Calf. Anyone knowing whereabouts, contact C. E. Magneson. Phone 663-3871, Ryley. 5-6-7c-3836

STRAYED—Reward for information of strayed red and white Steer, about 800 lbs. Brand half diamond T. Bar underneath on right hip. John Wall Jr., Phone 662-2242. 5-6-7p-3780

WANTED

CARETAKER for Skating Rink Tofield Lions Club, Apps. to Rev. J. L. Scriven or Gabe Pittet 7-8-9c-3795

TOFIELD CURLING CLUB requires a caretaker for the coming curling season. Contact Conrad Patterson, Tofield, for full details. 7-8-3847

MAN FOR HOUSE - TO - HOUSE Milk Delivery, preferably with farm background. Phone evenings 672-2828, Camrose 5-tfn-3841

FOR SALE

HOUSE FOR SALE near Kingman, 28x30-ft ; 1½-storey, including furnace with stoker; water system. Phone 662-2627, Tofield. 6-7p-3767

10 WEANER PIGS, 5 weeks old; also 4 Nanny Goats. Phone 662-2890, Tofield 6-7p-3843

NO. 1 FIR DIMENSIONS, 2x4's to 2x10's; good for farm buildings or fences. Can be seen at Axel Rasmussen's. Contact W. Nashman, Phone 662-3181. 6-tfn-3842

WEANER PIGS. Contact Wesley Lawson, Phone 662-2646. [illegible]

2-WHEEL CAR Pull-type Trailer with hitch and signal lights complete. Phone 662-3144 7-8-9p-3794

HEAVY YEAR-OLD HENS, $1.25 each. Phone 662-2367 7-3793

PALOMINO Standard Bred Yearling Colt, $50.00. Contact Mrs. R. A. Ferguson, RR2 Tofield. Phone 662-2685. 7-8-9p-3791

1960 VAUXHALL Victor Sedan, $250.00. Apply Archie's Hardware, Holden. 7-8-9c-3846

FOR SALE

RUBBER TIRED WAGON and Box; Hammer Mill, with duster; 2,000 bus. Feed Barley, $1.00 per bus.; 1,500 bus. Feed Oats, 65c per bus., Harold Lauber, Phone 662-2282. 7-8p-3799

OLDER HOME, 2-storey, 3 bedrooms; new wiring, new roof; 1½ baths. Price with lot, $3,900; to be moved $2,500. Gabe Pittet. Phone evenings 662-2081, days 662-2000. 7-8-9c-3840

SPECIAL VALUES

In Used Merchandise!

HAMMERMILLS — HARROWS

GAS & ELECTRIC RANGES

TV's — FRIDGES

Macleods

Tofield 33-tfn-3838

LIKE NEW, Automatic Forced Air Propane Heater; Selkirk chimney included. Closest offer to $200. D. Murray, Ph. 662-2106. 5-6-7p-3782

22 WEANER PIGS and 5 Brood Sows due Nov. 1 to 11. J. W. Kauffman, Tofield. 5-6-7p-3784

PUREBRED YORKSHIRE Boars, with or without papers. Wm. Banack, Phone 672-6486. [illegible]

2 HOUSES IN TOFIELD; one with acreage. All utilities. Contact Don Shaw, Phone 662-3256. 5-6-7p-3835

FOR RENT

3-ROOM PARTLY FURNISHED Suite in duplex. Available July 1. Miss C Kozak, Phone 424-6566 or 662-3335. 44-tfn-3673

TWO-ROOM HOUSE, with bath; with new electric range. Apply Watson's (Tofield) Ltd. Phone 662-3143. 4-tfn-3832

SERVICES

J. E. Stinson — Notary Public Agent for Tyler's Flowers and Andrews - McLaughlin Funeral Chapel Phone 662-3274 or 662-4046. Tofield. tfn

IMPROVE YOUR LAWNS, Gardens, Flower Beds and House Plants with Peat Moss. It costs very little and results are remarkable. Saves on water, too. Available from Peter Nickel or Macleods Store, Tofield. 7-tfn-3818

LEGAL NOTICES

CN

FOR SALE, as is, where is, in whole or in part, the telecommunications pole line along C.N.R. right-of-way at the following points

Bodo Subdivision	— $1.50 miles
Demay Subdivision	— $3.00 miles
Haight Subdivision	— $1.00 miles
[illegible]	— $2.70 miles

Material for sale includes wire, poles, cross-arms and associated hardware

Interested parties may obtain further information by [illegible]

Sealed tenders will be received at the office of the Purchasing Agent, Floor 20, CN Tower Building, Edmonton Alberta, until 2 o'clock M.S.T. in the afternoon of October 24, 1967

R. E. BOLANDER, Purchasing Agent. 6c

LEGAL NOTICES

DEPARTMENT OF MUNICIPAL AFFAIRS

PUBLIC NOTICE

IN ACCORDANCE with the provisions of The Communal Property Act, being Chapter 52 of the Revised Statutes of Alberta 1955 as amended, notice is hereby given that an application has been filed with the Communal Property Control Board S. Hofer and Joe Hofer, Trustees of S. Hofer, Paul K. Stahl, David Stahl and Joe Hofer, Trustees of the Hutterian Brethren of Copley Colony, Copley, Alberta, requesting leave under the provisions of Section 14 of the said Act to purchase the following described lands in the County of Beaver No. 9, for the purpose of establishing a new colony.

South West 1/4 of Section 11-49-16-W.4th
North Half of Section 4-49-16-W.4th
North Half of Section 5-49-16-W.4th
East Half of Section 7-49-16-W.4th
All of Section 8-49-16-W.4th
North Half of Section 9-49-16-W.4th
South West 1/4 of Section 16-49-16-W.4th
West Half of Section 17-49-16-W.4th
South East 1/4 of Section 17-49-16-W.4th
All of Section 18-49-16-W.4th
All of Section 19-49-16-W.4th
South West 1/4 of Section 20-49-16-W.4th
East [illegible] 13-49-17-W.4th
South East 1/4 of Section 24-49-17-W.4th

Comprising 4,470 acres more or less.

AND FURTHER TAKE NOTICE that any person wishing to submit written evidence supporting or opposing the said application may do so by filing such evidence with the Communal Property Control Board prior to Monday, November 27th, 1967.

D. A. McTAVISH, Secretary,
The Communal Property Control
302 Royal Trust Building,
10039 Jasper Avenue,
Edmonton, Alberta.

7-8c

FOR SALE BY TENDER

Estate of Mike Marko, Deceased

S. 1/2 1-49-16-W.4th, containing 320 acres more or less. Reserving thereout all mines and minerals. Improvements stated to be 200 acres under cultivation.

Offers to purchase, stating whether terms or cash, term offers to specify the nature of [illegible] desired, including rate of interest, will be received by the undersigned up to 2:00 p.m., Wednesday, November 15, 1967

Tenders should be forwarded in a sealed envelope, marked, "Tender, Marko Estate" and a certified cheque for 10% of offer must accompany same. Highest or any tender not necessarily accepted. Deposits will be returned to unsuccessful tenderers.

PUBLIC TRUSTEE,
300 Chancery Hall,
2 Sir Winston Churchill Square,
Edmonton, Alberta.

[illegible]

IN THE MATTER OF THE ESTATE OF JOHN McMANN, Deceased, late of the Town of Tofield, in the Province of Alberta, who died on the 24th day of September, A.D. 1967.

TAKE NOTICE that all persons having claims upon the estate of the above-named must file with Messrs Liden, Ackroyd, Bradley, Philion & Piasta, by the 30th day of November, A.D. 1967, a full statement of their claims and of securities held by them.

LIDEN ACKROYD, BRADLEY, PHILION & PIASTA,
Solicitors for the Executors,
331 Revillon Building,
Edmonton, Alberta.

7-8c

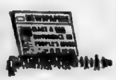

Church notes

TOFIELD UNITED CHURCH
W. H. McDonald, B.A., B.D., Minister
Sunday, Oct. 22nd
10:00 a.m.—Teen Church.
11:00 a.m.—Sunday School.
11:00 a.m.—Public Worship.
Seventy-third Anniversary visitor, Dr. Gerald Hutchinson.

MENNONITE BRETHREN CHURCH OF TOFIELD
Geo. Goiring, Minister
Phone 662-3796
Sunday, Oct. 22nd
10:00 a.m.—Sunday School.
11:00 a.m.—Worship Service.
8:00 p.m.—Family Night.

LUTHERAN CHURCH
Ryley, Alberta
Pastor Stanley Rude
Sunday, Oct. 22nd
HOLDEN—
10:00 a.m.—Divine Worship.
11:00 a.m.—Sunday School.
RYLEY—
10:00 a.m.—Sunday School.
11:00 a.m.—Divine Worship.

HOLY TRINITY CHURCH
Anglican
1st and 3rd Sundays, 7:30 p.m.
2nd and 4th Sundays, 11:00 a.m.
5th Sunday, 11:00 a.m.
(each month)

TOFIELD BAPTIST CHURCH
Pastor Louis Smith
Sunday, Oct. 22nd
10:00 a.m.—Worship Service.
11:00 a.m.—Sunday School.
8:00 p.m.—Evening Service.
Tuesday, 8:00 p.m. — Prayer Meeting

CATHOLIC CHURCHES
Tofield C.W.L. are having a Red Cross Drive in the month of October. Your support will be appreciated.
TOFIELD—
First, Third and Fifth Sunday of every month .... 10:30 a.m.
Second and Fourth Sunday of every month .... 9.00 a.m.
RYLEY—
First, Third and Fifth Sunday of every month .... 9.00 a.m.
Second and Fourth Sunday of every month .... 10.30 a.m.
MINISTIK—
Every Sunday at 12:00 noon.

WE SHIP LIVESTOCK

EVERY TUESDAY AND THURSDAY

NO HANDLING CHARGES ON HOGS DELIVERED TO CAMROSE!

C. J. DUGGAN & SON LTD.

Camrose, Alberta

CAMROSE LIVESTOCK BUYING STATION

LTD.

Buying Days Each

Tuesday and Thursday

Call Streberg Bros. at

672-3311

for pick-up service

★ No trucking charges on hogs from the buying station to Swifts plant in Edmonton.

Deal with confidence.

Call—

Dennis Streberg

Evenings call 672-4632

F.U.A. TURKEY SUPPER

Wednesday, Nov. 8th — 7 p.m. sharp

TOFIELD COMMUNITY HALL

Members tickets—$1.25 each

Admission by ticket only. NOW ON SALE

Guest Speaker—F.U.A. President, Paul Babey

MAURY JACOBS AUCTION SERVICE

[illegible]

AUCTIONEER — SALE MANAGER — VALUATOR

MAURY JACOBS — Res. Phone 479-3310

Our experience is your assurance of a successful sale.

Edmonton Public Stockyards Box 1340 Phone 475-1273

Contact our office or home numbers anytime, or phone Boyd Mueller, Tofield. Wm. Wiseman, Ryley

NOW THREE

SEARLE GRAIN COMPANY LIMITED

ALBERTA PACIFIC GRAIN LTD.

FEDERAL GRAIN LIMITED

ARE ONE

UNDER THE NAME

FEDERAL GRAIN LIMITED

809 GRAIN EXCHANGE BLDG.

WINNIPEG 2, MANITOBA

FOR RENT—

Premium location, suitable for office or small retail establishment.

Main Street location — next to Post Office.

For further details, see—

WATSON

(Tofield) LTD.

- Contractors
- General Construction
- Electrical Installations
- Plumbing & Mechanical

Phone 662-3143

Tofield Alberta

Around the town

Among those from Tofield attending the funeral of David Harris on Saturday in Ryley were Mrs Crispin, Mrs. Norland Mrs. Thomson, W. Lancaster, J. W. Robinson and Mr. and Mrs. John Wood.

* * *

Mr. and Mrs. Henry Zregiro and Elwood, Mrs George Ferguson and Vance visited at the Clifford Appleby home on Monday

* * *

Friends of Mrs. Boyd Stauffer are very pleased to learn that she is now able to be home following the serious automobile accident last December, in which she was injured.

* * *

CNIB CANVASS

Tofield Lions Club have planned their Canadian National Institute for the Blind Canvass for Tuesday night next, October 24.

* * *

Mrs J. A. L. Smith and Mary spent last Sunday afternoon at the parental home of Mr. and Mrs. J. W. Robinson.

* * *

Rev. Cannon T. W. Teape of Fort Saskatchewan was a caller at the home of Mr. and Mrs J. W. Robinson last Sunday afternoon.

* * *

TO AUSTRALIA

R. Kent Tiedemann was home for a short visit with his mother, Mrs. V. Bates and family before leaving for Australia. Kent recently completed his Thesis for a Masters Degree in Electrical Engineering from the University of Alberta.

* * *

Mrs. Todd Gray visited for a week at the Dunlop home at Cadomin, from Thursday of last week.

* * *

Mr. and Mrs. Olaf Anderson have left to spend the winter near Bellingham, Washington

* * *

A B Clutterham writes from Vancouver that he has been in hospital for five weeks, and now able to be out and around

* * *

Miss Cheryl Halverson of Claresholm is at home to take charge while her mother, Mrs. Rita Halverson is recovering from recent surgery.

* * *

The Mercury welcomes Mr. and Mrs Geof Sillence to its list of subscribers, being newcomers to the Ketchamoot district on the farm recently occupied by the Cupples family.

* * *

R. L. Williamson D.C.
Doctor of Chiropractic
Ryley Office—Wed. 2 - 5 p.m.
Main Office 8809 - 92 Street, Edmonton.
tfn

Lakeshore - McKenzie

(Mrs. Ellen Eaton)

Mrs. Ethel Wood motored to Stettler on Wednesday of last week to visit her mother Mrs. Baines at Hart Haven. En route there she was a dinner guest at the home of her brother, Art and Dorothy Baines at Nevis and on the way home she was a supper guest at the home of some friends, Mr. and Mrs. Martin Johnson at Halkirk and later called on an old school friend Mrs. Sally Henderson at Halkirk before returning home that night.

Harvey and his wife Val Phillips of North Surrey, B.C. were Monday forenoon visitors at the home of Veryln and Ollie Moss and later at the home of Mick Moss on Thanksgiving Monday

Annie and Hubert Bethel and son Sammy of New Westminster, B.C. were Wednesday dinner and supper guests at the home of Hubert's sister Mary and John Wood. After supper they left for Edmonton to spend the night before leaving for home on Thursday

ELECTRIC STORM

An electric storm passed over the district on Wednesday night (of last week) with a very bright display of lightning and some thunder and quite a heavy rain fall for this time of year. This storm following the snow storm of the previous week should help put some moisture into the soil again after the long dry spell of August and September.

Harold Bethel of Edmonton and Joe Jones were Sunday afternoon luncheon guests at the home of Harold's aunt, Mary and John Wood

Charlie and Mickey Niemets were Sunday afternoon visitors at the home of Mickey's niece, Doris and Howard Brown

Jane Wickenberg and her sister Mrs. Vivian Jones both of Edmonton were Saturday overnight and Sunday visitors at the home of their parents Roy and Ruth Wickenberg in Tofield

Larry Wickenberg of Lloydminster was a Sunday evening visitor at the home of his grand parents Roy and Ruth Wickenberg

[illegible] McKernan of Edmonton was a weekend visitor at the home of [illegible] and [illegible] Niemetz. Their daughter Gail and Bob Ozubko of Edmonton were Sunday evening guests there also.

Jim Majakes and Jim Dunn of Edmonton were Saturday visitors at the home of John and Mary Wood

Joe and Eva McLennan and family arrived back from Florida on the weekend and are now residing on their farm in the Lakeshore district.

LAW OFFICE
COLLINS & BRAUL
Barristers & Solicitors
200 Royal Trust Building
EDMONTON ALBERTA
Each Saturday 9:00 - 5:00 at Watson Building, Tofield
Edmonton ph. 429-1005 Tofield ph. 662-3140

Dr. G. R. Baron
DENTIST
Of 403 Evergreen, Sherwood Park
will be in Tofield every Wednesday, commencing Oct. 4th, 1967. Call Dr. Freebury's office for appointment—662-3242.

Complete Real Estate and Insurance Service
OFFICE HOURS: 9:00 AM to 5:00 PM
Every Saturday in the Tofield Hotel
TOFIELD—PHONE 662-3417
Agents for Wawanesa & Abstainers Insurance Companies.
CENTRAL AGENCIES CAMROSE LTD.
4933 - 50 St., Camrose Phone 672-4491
Res. 672-2020 or 672-3050 (10-tfn)

Ford
... has a better idea.
SEE THE '68 MODELS NOW, AT—
BEAVER MOTORS LTD.
Phone 688-3800 Holden, Alta.

SPECIALISTS in—
WEDDING PORTRAITS ★ FAMILY PORTRAITS
FEATURING: PORTRAIT OF THE MONTH —IN NATURAL COLOR
Cameras and all Photographic Supplies
Langbell's STUDIO
CAMROSE
Phone 672-2011 4925 - 50 Street

Classified Ads Bring Results!

NEGUVON POUR-ON
controls cattle grubs and lice... boosts value at market time.

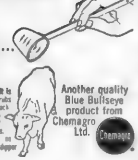

Pour NEGUVON along backline ... It is absorbed into the animal, killing grubs inside without leaving a trace. A back line treatment for grub control also provides a significant reduction of lice populations under most conditions. NEGUVON Pour On is ready to use ... no mixing, no diluting. Dosage-marked dipper in [illegible]
Another quality Blue Bullseye product from Chemagro Ltd.
Tofield Drug Ltd.
Phone 662-3108 Tofield, Alta.

OCT. 19, 20 & 21 CO-OP 1867 - 1967

CHICKEN Canada Grade "A" Frying	lb.	39c
SIDE BACON By the piece	lb.	69c
WIENERS Vacuum Pak	lb.	55c
SLICED COLD MEATS 6 oz. assortment	each	29c
ORANGES Sunkist	4 lbs.	79c
CARROTS Alberta	3 lbs.	49c
GRAPEFRUIT Ruby Red	6 for	79c
SUN-RYPE BLUE LABEL Apple Juice 48 oz. tins		2/69c
KERNEL CORN Green Giant Niblets 12 oz.		4/95c
VELVEETA CHEESE Kraft	2 lbs.	$1.39
TISSUE Co-op. Assorted colors	8 rolls	95c
INSTANT COFFEE Maxwell House	10 oz.	$1.49

PROVINCIAL LIBRARY EDMONTON, ALTA.

The Mercury
Tofield Hgwy 14 Ryley Holden

VOL. 17—No. 8, Thursday, October 26th., 1967 $2.50 per Year, PUBLISHED WEEKLY AT TOFIELD, ALBERTA

'Western Canada' has great future

... says Grant MacEwan

(Grace Phillips)

The Honorable J. Grant MacEwan, Lieutenant-Governor of Alberta, was the guest speaker at an evening's entertainment sponsored by the Tofield Historical Society in the Community Centre on October 24.

Harold Schultz, president of the Historical Society, as chairman, welcomed Dr MacEwan and the audience, and Piper Gordon Kyle piped Tofield's Queen Petra, escorted by Dr. MacEwan, to the stage.

After a warm welcome to Dr. MacEwan and those who had come to hear him, Queen Petra spoke of Tofield's busy Centennial year and expressed the hope that the Centennial spirit would not expire with the year.

David Balzer's Junior High School chorus, accompanied by Donna Schmidt, sang "When I Was a Lad" from HMS "Pinafore", and a Negro spiritual, "He's Got the Whole World in His Hand".

The Dunham brothers sang their "Moonshine Medley", followed by songs from the British Isles.

J. E. Stinson introduced Dr MacEwan, who spoke forcefully on the value of a knowledge of history in general and of Canadian history in particular. He stressed particularly the importance of recognizing that Western Canada has a fascinating history and that it has the possibility of a great future.

Pastor from India will speak at Baptist church

Rev. Jacob Chelli will be speaking in the Tofield Baptist Church on Friday, October 27 at 8 p.m.

Mr. Chelli is an Indian National who earned his masters degree in Commerce from Bombay University. He served for several years in high executive capacity with several firms, and entered the ministry in 1964 full time. He is the founder and manager of a Public and a High School in Hubli, India, and has been invited to minister at churches in Switzerland, France, Germany and Holland before coming to Canada and the United States. He will minister in the British Isles before returning to India.

Mr. Chelli serves on the Board of Berean Institutions, and as honorary secretary of the India Bible Christian Council and as honorary treasurer of the Fundamental Bible Society of India. He is the pastor of a church and will bring slides showing the need for gospel work in India. Everyone welcome.

Former Tofield woman appointed to Taiwan

A former Edmonton woman, Mrs. Helen Gemeroy, has been appointed a psychiatric nursing consultant in Taiwan by the World Health Organization.

Mrs. Gemeroy, widow of Dr. Alexander Gemeroy, will assess mental health and psychiatric nursing programs at the Institute of Neurology and Psychology at the University of Taiwan.

Mrs. Gemeroy has been assistant director of nursing at the Allan Memorial Institute, Royal Victoria Hospital, Montreal, and associate professor at the school for graduate nurses, McGill University, for the past seven years.

The appointment, her second with WHO, will likely take her to the end of the year.

A graduate of the Alberta Hospital, Ponoka, and the University of Alberta Hospital Mrs. Gemeroy has been director of nursing at the Nova Scotia Hospital in Dartmouth, and with the guidance Clinic of Alberta.

She has done post-graduate work in psychiatric nursing at the University of Toronto and in hospital administration at McGill, she has a baccalaureate degree from Sir George Williams College in Montreal and her master's degree from Teachers College, Columbia University in New York City.

Mrs. Gemeroy was formerly Miss Helen McCauley, daughter of the late Mr. and Mrs. A. J. H. McCauley of Tofield. She took all her public and high school in Tofield, and attended Normal School in Camrose.

After a brief interlude of teaching, she decided to take up nursing, and has had a remarkable career as a result.

100 students attend Edmonton Symphony

On Saturday, October 21, about 100 pupils of the Ryley school attended a symphony program at the Jubilee Auditorium in Edmonton. The three bus loads from Ryley were part of the County of Beaver group and were supervised by Mrs. Hammer, Mrs. Brown, and Mr. Spronk.

A most enjoyable program of music was given by the Edmonton Symphony under their conductor, Brian Priestman. Mr. Priestman explained how the various instruments contribute to the whole sound of the orchestra, and also had the pupils participate by singing "Canada" along with the music.

The auditorium was packed with young people, who enjoyed this special program.

Historical Society is seeking pictures

The Historical Society would like to secure a number of black and white pictures of this year's events for their book. They should be fairly dark and clear. If you have, they might be able to use them.

4-H Beef Club re-organizes

The re-organization meeting of the Tofield 4-H Beef Club was held at the meeting room on October 19 with 32 members present.

The main item of business was the election of officers for the coming year. They are as follows:

President, Lyle Heiberg; vice-president, Ross Cooney; secretary, Judy Moore; treasurer, Barry Mosby, club reporter, Colleen Wyllie, financial committee, Grant Cooney, Marilyn Schacher, Barry Mosby and Robert Holowaychuk.

The leader is John Moore and the adult committee consists of Don Wood, Andy Heiberg, Nick Holowaychuk and Bob Wyllie.

The weighing of all 4-H calves will be held on November 4th at the UGG elevator beginning at 1:00 p.m.

Anyone interested in joining the Pee Wee Club is asked to meet at the home of Charles Rude at 2:00 p.m., Saturday, October 28.

Mrs. M. Osadchuk passes, is survived by 11 children

(Mrs. G. H. Taylor)

HOLDEN. — Mrs. Marie Osadchuk passed away Sunday, Oct. 15, at the age of 80 years. She is survived by five sons and six daughters Peter of Inland, Mike of St. Albert, Martin and John of Holden, Bill of Vegreville, Mrs. (Annie) Harry Kawamiski, Mrs. (Eunice) M. Zowtuik and Mrs. (Belle) John Cashman, all of Vegreville, Mrs. (Ellen) Phillip Sherbanuk and Mrs. (Elizabeth) James Samtrock, both of Vancouver, B.C., and Mrs. (Mary) Gordon Walker of Edmonton; 14 grandchildren, and 11 great-grandchildren.

Prayer service was held Tuesday evening, Oct. 17, at the Holy Trinity Ukrainian Catholic Church, Vegreville.

Requiem Mass was celebrated Wednesday, Oct. 18, at Holy Trinity Ukrainian Catholic Church, Vegreville, with Rev. D. Weleschuk, O.S.B.M., being the celebrant, and interment was in the Borschiw Church Cemetery.

Mrs. Campbell hosts Friendship meeting

(Mrs. G. H. Taylor)

HOLDEN. — The Friendship Group held their regular monthly meeting Thursday, October 19, at the home of Mrs. N. L. Campbell, with ten ladies present. Devotions were taken by Mrs Campbell.

The ladies wish to advise that they still collect used postage stamps which are shipped to one of the Missionaries to sell and the funds being used for Missionary work overseas and one of the leper colonies. The ladies also signed a "get-well" card to send to Mrs. Mary Hooper in hospital.

The next meeting will be held at the home of Mrs. Carrie Olson, with Mrs. Betty Keith taking the devotions.

More yearbooks available

Word has been received from the publisher of Tofield - '67 that additional copies can be made available providing that 50 or more books are ordered. The charge made for a "re-run" book will be $4.50.

Anyone wishing to place an order may do so by calling 662-3123 or sending a letter to Yearbook, Tofield Public Schools. Please do not send money. You will be notified if sufficient orders are placed.

Ryley clinches first place

(Mrs. A. Bray)

The Ryley football team clinched first place on Tuesday with a 37-12 triumph over Tofield in Tofield. The win was number 5 out of 6 for the Ryley boys this year. They will now meet either Tofield or Holden in the finals. Scoring for Ryley were: Warren Kushmir with two touchdowns, Bob Durek with 2, Lorne Lehman with 1 plus a convert and Wade Magneson with 1 touchdown. Tofield scorers were: Ron Foshaug with 1 touchdown and Brian Schultz with 1. Tofield's marksman, Roland Blaser was held scoreless.

Tofield man honored

Mr. W. A. Swift of Tofield recently received a 'Long Service Plaque' from Shell Canada Limited after being associated with them for 25 years. Other Albertans were honored for long service by Shell Canada Limited at the same time.
— Laddie Ponich Studio Photo.

Holden councillors are sworn in Monday

(Mrs. G. H. Taylor)

At the statutory Village meeting held Monday, Oct. 23, Lars Olson and John Semotuik were sworn in as Councillors for the next three years by R.O. Geo. H. Taylor.

Mr. Olson was elected to the office of Mayor, and will be in charge of Finance and Policing; John Semotuik in charge of Community Hall, Ambulance and Garage, Paul Babie, Water and Sewer, Bruce Budd, Fire Dept. and Public Works; Lawrence Kahamy, Health, Sanitation and Weed Control.

Holden and district news briefs

(Mrs. G. H. Taylor)

Mr and Mrs Percy Barlow have been spending several days the past week with their daughter Beth and family, the Ernie Mortas at Viking.

Holden 4-H Beef Club are now holding their meetings the third Tuesday in each month in the Holden Community Hall.

Mr and Mrs Jack Keith returned home several days ago, after holidaying for a week with their families at Red Deer and Calgary, and driving with them to various points in the mountains for a couple of days.

Miss Elaine Olsen, R.N., who has been on the staff of the Viking Hospital for the past year, will be leaving there the middle of November and will be employed as the Health Nurse in Holden with the Vegreville Health Unit. She will be stationed in Holden, taking charge of the west half of the district and schools.

Albert Pederson of Camrose, a former Holdenite, visited with friends in the Village on Tuesday of last week.

HOME FROM EXPO

Hans Huseby returned home last week, after visiting in Montreal and at Expo for over a week, for the Edmonton and Calgary Days celebration. On their return home, the train was several hours late due to being held up by a snowfall of 16 inches east of the Prairies.

Mr. and Mrs Mike Thacyk returned home the beginning of last week, after holidaying for two weeks.

Mr and Mrs G H Taylor were last Tuesday evening visitors with their son and family Mr and Mrs Robert Taylor, of the Viking district.

Mr and Mrs. Alvin Chomie and small daughter, of Edmonton, were visitors the weekend of October 14 with Carol's parents Mr and Mrs A M Sizer.

Mr and Mrs Bud Sizer were pleasantly surprised last week on receiving a phone call from Pete Sizer of Crescent City, Calif., U.S., congratulating them on their 19th wedding anniversary and wishing Clara happy returns on her birthday October 15th.

AT FUNERALS

Mr and Mrs Hans Brekstad were in Edmonton on October 16 attending the funeral of an old family friend, Mrs Arne Nelson and later visiting with the family.

Mr and Mrs Otto Hurum and Mrs Mabel Sizer attended the funeral on Thursday afternoon of Mrs Hurum's aunt, Mrs. R Davis, in Bruce.

Mr and Mrs Charles Sizer also attended the funeral of Mrs Davis, one of the district old-timers.

Mr and Mrs Steve Komarnisky of Edmonton, old time residents of Holden, were visitors Thursday afternoon. Mrs Komarnisky's sister ... of Edmonton accompanied them here.

[illegible]

... severely hurt than at first thought. The muscle was badly cut and she has had to have several stitches in it.

Mrs Mamie MacAfee of Edmonton arrived Monday evening ...

[illegible]

The Holden ... Saturday ...

[illegible]

South Edmonton Denture Clinic Ltd.
G. GUENTHER
CERTIFIED DENTAL MECHANIC
7806 - 104th STREET
Phone 433-0485

Nomination Notice!

County of Beaver, No. 9

Public Notice is hereby given that I will attend at the County Office in Ryley on FRIDAY, the THIRD day of NOVEMBER, 1967, from three o'clock in the afternoon to four o'clock in the afternoon for the purpose of receiving nominations for the office of Councillor.

3 COUNCILLORS TO BE ELECTED

COUNCILLORS ARE TO BE ELECTED FOR THE FOLLOWING ELECTORAL DIVISIONS:

Division No. 1 — Division No. 4
Division No. 7

Given under my hand at The Village of Ryley this 11th day of October 1967

—OLOF MONSSON, Returning Officer (7-8-9)

SUPER "A" FOODS

OLD DUTCH CHIPS—Tri Pak	49¢
TULIP LUNCHEON MEAT	2 89¢
SWEET ICICLE PICKLES	4 99¢
LINCOLN TOMATOES—28 oz. tins	3 1.00
GOLDEN MACARONI or SPAGHETTI—5 lb boxes	each 89¢
CALIF VALENCIA ORANGES—6 lb bag	89¢

REGAL JAM
APPLE & STRAWBERRY
APPLE & RASPBERRY 79c

NETTED GEM POTATOES—10 lbs.	49¢
COOKING ONIONS—3 lbs.	39¢
PORK CHOPS	lb. 69¢
PORK RIBLETS	lb. 29¢
SPARERIBS	lb 69¢
BOLOGNA—By the piece	lb 39¢
PORK SHOULDER ROASTS	lb 49¢

— Prices Good October 26, 27 & 28 —

SUPER "A" FOODS
JEFFERSON & SWANSON LTD.

The Tofield Mercury

Editor C. A. MacLean

Published at Tofield Alberta every Thursday by the Tofield Mercury Publishing Ltd
[illegible]

LAW OFFICE
COLLINS & BRAUL
Barristers & Solicitors
270 Royal Trust Building
EDMONTON ALBERTA
Each Saturday 9:00 - 5:00 at Watson Building, Tofield
Edmonton ph. 429-1666 Tofield 662-3143

MAURY JACOBS AUCTION SERVICE
(Ball & Jacobs Auction Service)
AUCTIONEER — SALE MANAGER — VALUATOR
MAURY JACOBS — Res. Phone 479-3010
Our experience is your assurance of a successful sale.
Edmonton Public Stockyards Box 1240
Phone 476-1213
Contact our office or home numbers anytime, or phone
Boyd Stauffer, Tofield. Wm. Wiancsam, Ryley

Complete Real Estate and Insurance Service
OFFICE HOURS: 9:00 AM to 5:00 PM
Every Saturday in the Tofield Hotel
TOFIELD—PHONE 662-3417
Agents for Wawanesa & Abstainers Insurance Companies.
CENTRAL AGENCIES CAMROSE LTD.
4932 - 50 St., Camrose Phone 672-4491
Res. 672-2020 or 672-3866 (30-tfn)

SPECIAL'S'IS in—
WEDDING PORTRAITS ★ FAMILY PORTRAITS
FEATURING: PORTRAIT OF THE MONTH —IN NATURAL COLOR
Cameras and all Photographic Supplies
Langbell's STUDIO
CAMROSE
Phone 672-2611 4925 - 50 Street

Ford
... has a better idea.
SEE THE '68 MODELS NOW, AT—
BEAVER MOTORS LTD.
Phone 688-3509 Holden, Alta.

USED VEHICLES
1951 M6 MERCURY, with Box and Hoist.
1954 DODGE 1-TON TRUCK.
1955 GMC ½-TON TRUCK.
1961 INTERNATIONAL ½-TON.
1963 CHEV BISCAYNE—Standard 6 motor.
1966 INTERNATIONAL TRAVELALL.
NEW UNITS
1 only—NEW 1100 B PICKUP
1 only—NEW 1600 LOADSTAR.
SEE ALL THESE AT—
K & M Farm Supplies
PHONE 662-3105 TOFIELD, Alta.

Have you ever wondered...

... if you have a hidden talent just waiting to be discovered.

Everyone has a certain amount of creative ability but, in most cases, expert help is needed to realize and develop this talent. Professional help in all phases of the creative and performing arts is available to everyone in Alberta through the Cultural Development Branch of the Alberta Provincial Secretary's Department. Experts in all phases of arts and crafts, painting, sculpture and ceramics; music, both instrumental and vocal; the theatre arts, acting, directing, stage management and make-up; are available to all age groups in all parts of the province. The only requisite for obtaining this instruction is the formation of a group whose members have a common desire to develop their creative ability. The Cultural Development Branch also provides assistance in the development of libraries; organization, management and administration. Beginning with the exposure of the performing and expressive arts through tours and exhibitions, to financial aid to students in professional art careers, the Cultural Development Branch contributes greatly to the esthetic growth of our province.

... where Community Development begins?

Community Development begins with the people of the community. It is the residents who decide that social and economic problems exist and it is the residents who must take action to solve these problems. If they wish professional assistance, they may invite a Community Development Officer to help them in finding the solutions. His major task in carrying out such an assignment is to create learning situations which, in time, will provide the people of the community with increased knowledge, added skills and greater self-confidence. These attributes, in turn, will allow residents to take a more active part in making decisions which affect them and their community. The Community Development Branch will assist the people of all Alberta communities, in accordance with the province's program on Human Resources Development.

... about the standard of living enjoyed by Alberta's chickens?

Chickens, turkeys and other poultry destined for Alberta's dinner tables enjoy top level living. Poultry producers and processors are required to maintain high standards of operation, facilities and sanitation in order to be licensed by the Poultry Branch of the Alberta Department of Agriculture.

To see that these qualities are kept up, the Branch makes regular inspections of housing, ventilation, automation, feeds and feeding, disease prevention and management techniques. To assist in maintaining the standards set, the Branch provides specialized services and technical and statistical information to producers, hatchery operators, processors, feed manufacturers, and allied industries.

... how medical care is provided for the residents of Alberta's sparsely-populated northland?

In an area of 104,000 square miles, with a population density of considerably less than one person per square mile, six Municipal Nurses of the Alberta Department of Health travel by plane, train, car and foot to provide the Northern Alberta Health Service. This is a program of preventive health and emergency treatment which includes immunizing children, delivering babies and treating accident victims. Where necessary, the nurses' services are supplemented by medical specialists flown in to [illegible] to specific needs. In addition to serving the north country, there are seven other Municipal Nursing stations in the province, providing emergency treatment service, public health services and preventive medicine in areas which have no easy access to hospital or medical care. The nurses and the facilities they operate are financed by the Alberta Department of Health, although a small charge is made for treatment, and medications provided for emergency purposes are provided at cost.

... if "agriculture" and "conservation" are really totally incompatible?

Not really. They CAN live together in peace and harmony, and that's a fact that's being proven by the Conservation and Utilization Branch of the Program Development Division, Alberta Department

of Agriculture. Under the Branch's Land Assembly Program, areas presently being used for agricultural purposes but which have recreational and conservational potential are being purchased from their owners and are being utilized for all these purposes. In addition, financial assistance is available to farmers who wish to develop new land under the condition that they leave designated portions in a natural state to provide a recreational area and cover for wild game. In this way, Alberta's most valuable land areas have a multiple use, contributing to both agriculture and conservation.

... how Alberta's highways are protected against "cracking up"?

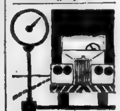

Highways are like humans, they can only take so much pressure before going to pieces. To ensure Alberta's highways of a long and useful life, the weight and size of the vehicles using them are carefully controlled. All primary highways in the province carry a load limit established by the Highway Traffic Board of the Alberta Department of Highways. Any load exceeding these limits must have a special permit. When this is applied for, the Board considers the route selected, the size and nature of the load, number of bridges on route and traffic conditions. If all factors are agreeable, the permit is issued. If changes are necessary, the Board may require the load to be split between two or more trucks, the use of an alternate route, a controlled speed, or other revisions. Enforcement of these regulations allow Alberta motorists full enjoyment of their highways with a minimum of traffic obstruction and ensure a maximum life span for each highway.

PROVINCE OF ALBERTA

For further information write: Publicity Bureau, [illegible] Building, Edmonton

Holden and district news briefs

(Mrs. G. H. Taylor)

Mr and Mrs Percy Barlow have been spending several days the past week with their daughter Beth and family, the Ernie Mastas at Viking.

Holden 4 H Beef Club are now holding their meetings the third Tuesday in each month in the Holden Community Hall

Mr and Mrs Jack Keith returned home several days ago, after holidaying for a week with their families at Red Deer and Calgary, and driving with them to various points in the mountains for a couple of days.

Miss Elaine Olsen, R N, who has been on the staff of the Viking Hospital for the past year, will be leaving there the middle of November and will be employed as the Health Nurse in Holden with the Vegreville Health Unit. She will be stationed in Holden, taking charge of the west half of the district and schools.

Albert Pederson of Camrose, a former Holdenite, visited with friends in the Village on Tuesday of last week.

HOME FROM EXPO

Hans Huseby returned home last week, after visiting in Montreal and at Expo for over a week, for the Edmonton and Calgary Days celebration. On their return home, the train was several hours late due to being held up by a snowfall of 16 inches east of the Prairies

Mr and Mrs Mike Tkaczyk returned home the beginning of last week, after holidaying for two weeks.

Mr and Mrs G H Taylor were last Tuesday evening visitors with their son and family, Mr. and Mrs Robert Taylor, of the Viking district.

Mr and Mrs Alvin Chornie and small daughter, of Edmonton, were visitors the weekend of October 14 with Carol's parents, Mr and Mrs A. M Sizer

Mr and Mrs Bud Sizer were pleasantly surprised last week on receiving a phone call from Pete Sizer of Crescent City, Calif., U S, congratulating them on their 30th wedding anniversary, and wishing Clara happy returns on her birthday October 15th.

AT FUNERALS

Mr and Mrs Hans Brekstad were in Edmonton on October 16 attending the funeral of an old family friend, Mrs Arne Nelson, and later visiting with the family

Mr and Mrs Otto Hurum and Mrs. Mabel Sizer attended the funeral on Thursday afternoon of Mrs Hurum's aunt, Mrs R Davis, in Bruce.

Mr and Mrs Charles Sizer also attended the funeral of Mrs Davis, one of the district oldtimers

Mr and Mrs Steve Komarnisky of Edmonton, old time residents of Holden were visitors Thursday afternoon Mrs Komarnisky's sister also of Edmonton, accompanied them here

Mrs Sigrid Nels of Burnaby, B C, formerly of Holden was an [illegible] the first [illegible] to attend the [illegible] National Ex[illegible] couver B C [illegible] Mrs Nels who with her family were oldtime pioneers in the Holden district will be [illegible] years "young" in January 1968 and is still in good health and enjoying life to the utmost

Mrs Mary Hayner is still a patient in the Tofield Hospital, receiving treatment on her leg which was found to be more severely hurt than at first thought. The muscle was badly cut and she has had to have several stitches in it.

Mrs Mamie MacAfee of Edmonton arrived Monday evening and will visit for several days with Mrs N L Camp[illegible]

Harry Appleby of Vilas Lodge [illegible] visited with his family the weekend of October 13th and attended the wedding and reception of his granddaughter Miss Theresa Appleby to Mr Keith Albrecht on October 14

The Holden Lodge O O R P held [illegible] sale on Saturday in the Masonic Hall [illegible] Used clothing was also packed after the sale to ship to the Salvation Army

South Edmonton Denture Clinic Ltd.
G. GUENTHER
CERTIFIED DENTAL MECHANIC
7900 - 104th STREET
Phone 433-0455

Nomination Notice!

County of Beaver, No. 9

Public Notice is hereby given that I will attend at the County Office in Ryley on FRIDAY, the THIRD day of NOVEMBER, 1967, from three o'clock in the afternoon to four o'clock in the afternoon for the purpose of receiving nominations for the office of Councillor.

3 COUNCILLORS TO BE ELECTED

COUNCILLORS ARE TO BE ELECTED FOR THE FOLLOWING ELECTORAL DIVISIONS:

Division No. 1 — Division No. 4
Division No. 7

Given under my hand at The Village of Ryley this 11th day of October, 1967

—OLOF MONSSON, Returning Officer. (7-8-9)

SUPER "A" FOODS

OLD DUTCH CHIPS—Tri Pak	49¢
TULIP LUNCHEON MEAT	2 69¢
SWEET ICICLE PICKLES	4 99¢
LINCOLN TOMATOES—28 oz tins	3 1.00
GOLDEN MACARONI or SPAGHETTI—5 lb boxes	each 69¢
CALIF VALENCIA ORANGES—6 lb bag	59¢

REGAL JAM
APPLE & STRAWBERRY, APPLE & RASPBERRY 79c

NETTED GEM POTATOES—10 lbs.	49¢
COOKING ONIONS—3 lbs	39¢
PORK CHOPS	lb 69¢
PORK RIBLETS	lb 29¢
SPARERIBS	lb 69¢
BOLOGNA—By the piece	lb 39¢
PORK SHOULDER ROASTS	lb 49¢

— Prices Good October 26, 27 & 28 —

SUPER "A" FOODS
JEFFERSON & SWANSON LTD.

The Tofield Mercury
Editor: C. A. MacLean
Published at Tofield, Alberta, every Thursday by the Tofield Mercury Publishing Ltd
Office on Main Street, Tofield
Subscription price by mail $2.50 per year

LAW OFFICE
COLLINS & BRAUL
Barristers & Solicitors
220 Royal Trust Building
EDMONTON ALBERTA
Each Saturday 9:00 - 5:00 at Watson Building, Tofield
Edmonton ph. 423-1066 Tofield 662-3143

MAURY JACOBS AUCTION SERVICE
(Ball & Jacobs Auction Service)
AUCTIONEER — SALE MANAGER — VALUATOR
MAURY JACOBS — Res. Phone 479-3010
Our experience is your assurance of a successful sale.
Edmonton Public Stockyards Box 1240
Phone 476-1213
Contact our office or home members anytime, or phone Boyd Stauffer, Tofield. Wm. Winnson, Ryley

Complete Real Estate and Insurance Service
OFFICE HOURS: 9:00 AM to 5:00 PM
Every Saturday in the Tofield Hotel
TOFIELD—PHONE 662-3417
Agents for Wawanesa & Abstainers Insurance Companies.
CENTRAL AGENCIES CAMROSE LTD.
4932 - 50 St., Camrose Phone 672-4491
Res. 672-2020 or 672-3856 (10-tfn)

SPECIAL'STS in—
WEDDING PORTRAITS ★ FAMILY PORTRAITS
FEATURING: PORTRAIT OF THE MONTH —IN NATURAL COLOR
Cameras and all Photographic Supplies
Langbell's STUDIO
CAMROSE
Phone 672-2611 4925 - 50 Street

Ford ... has a better idea.
SEE THE '68 MODELS NOW, AT—
BEAVER MOTORS LTD.
Phone 688-3809 Holden, Alta.

USED VEHICLES
1951 M6 MERCURY, with Box and Hoist.
1954 DODGE 1-TON TRUCK.
1955 GMC ½-TON TRUCK.
1964 INTERNATIONAL ½-TON
1963 CHEV BISCAYNE—Standard 6 motor
1966 INTERNATIONAL TRAVELALL.
NEW UNITS
1 only—NEW 1100 B PICKUP
1 only—NEW 1600 LOADSTAR
SEE ALL THESE AT—
K & M Farm Supplies
PHONE 662-3105 TOFIELD, Alta

Have you ever wondered...

... if you have a hidden talent just waiting to be discovered.

Everyone has a certain amount of creative ability but, in most cases, expert help is needed to realize and develop this talent. Professional help in all phases of the creative and performing arts is available to everyone in Alberta through the Cultural Development Branch of the Alberta Provincial Secretary's Department. Experts in all phases of arts and crafts, painting, sculpture and ceramics; music, both instrumental and vocal; the theatre arts, acting, directing, stage management and make-up; are available to all age groups in all parts of the province. The only requisite for obtaining this instruction is the formation of a group whose members have a common desire to develop their creative ability. The Cultural Development Branch also provides assistance in the development of libraries: organization, management and administration. Beginning with the exposure of the performing and expressive arts through tours and exhibitions, to financial aid to students in professional art careers, the Cultural Development Branch contributes greatly to the esthetic growth of our province.

... where Community Development begins?

Community Development begins with the people of the community. It is the residents who decide that social and economic problems exist and it is the residents who must take action to solve these problems. If they wish professional assistance, they may invite a Community Development Officer to help them in finding the solutions. His major task in carrying out such an assignment is to create learning situations which, in time, will provide the people of the community with increased knowledge, added skills and greater self-confidence. These attributes, in turn, will allow residents to take a more active part in making decisions which affect them and their community. The Community Development Branch will assist the people of all Alberta communities, in accordance with the province's program on Human Resources Development.

... about the standard of living enjoyed by Alberta's chickens?

Chickens, turkeys and other poultry destined for Alberta's dinner tables enjoy top level living. Poultry producers and processors are required to maintain high standards of operation, facilities and sanitation in order to be licensed by the Poultry Branch of the Alberta Department of Agriculture.

To see that these qualities are kept up, the Branch makes regular inspections of housing, ventilation, automation, feeds and feeding, disease prevention and management techniques. To assist in maintaining the standards set, the Branch provides specialized services and technical and statistical information to producers, hatchery operators, processors, feed manufacturers, and allied industries.

... how medical care is provided for the residents of Alberta's sparsely-populated northland?

In an area of 104,000 square miles, with a population density of considerably less than one person per square mile, six Municipal Nurses of the Alberta Department of Health travel by plane, train, car and foot to provide the Northern Alberta Health Service. This is a program of preventive health and emergency treatment which includes immunizing children, delivering babies and treating accident victims. Where necessary, the nurses' services are supplemented by medical specialists flown in to administer to specific needs. In addition to serving the north country, there are seven other Municipal Nursing stations in the province, providing emergency treatment service, public health services and preventive medicine in areas which have no easy access to hospital or medical care. The nurses and the facilities they operate are financed by the Alberta Department of Health, although a small charge is made for treatment, and medications provided for emergency purposes are provided at cost.

... if "agriculture" and "conservation" are really totally incompatible?

Not really. They CAN live together in peace and harmony, and that's a fact that's being proven by the Conservation and Utilization Branch of the Program Development Division, Alberta Department

of Agriculture. Under the Branch's Land Assembly Program, areas presently being used for agricultural purposes but which have recreational and conservational potential are being purchased from their owners and are being utilized for all these purposes. In addition, financial assistance is available to farmers who wish to develop new land under the condition that they leave designated portions in a natural state to provide a recreational area and cover for wild game. In this way, Alberta's most valuable land areas have a multiple use, contributing to both agriculture and conservation.

... how Alberta's highways are protected against "cracking up"?

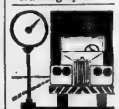

Highways are like humans, they can only take so much pressure before going to pieces. To ensure Alberta's highways of a long and useful life, the weight and size of the vehicles using them are carefully controlled. All primary highways in the province carry a load limit established by the Highway Traffic Board of the Alberta Department of Highways. Any load exceeding these limits must have a special permit. When this is applied for, the Board considers the route selected, the size and nature of the load, number of bridges en route and traffic conditions. If all factors are agreeable, the permit is issued. If changes are necessary, the Board may require the load to be split between two or more trucks, the use of an alternate route, a controlled speed, or other revisions. Enforcement of these regulations allow Alberta motorists full enjoyment of their highways with a minimum of traffic obstruction and ensure a maximum life span for each highway.

PROVINCE OF ALBERTA

District news items from Ryley

(Mrs. A. Gray)

Mr and Mrs. Gordon Fisk were Ryley visitors Saturday, and and were afternoon guests with Mr. and Mrs. T. Harris.

FOR RENT

—Premium space, suitable for office or small retail establishment.

—Located on Main St., next to Post Office.

Contact

WATSON (Tofield) Ltd.
Phone 662-3143

Mrs. Odd Orbeck is visiting at Fort Saskatchewan, the guest at the home of Mr. and Mrs. Herbie Anderson and children.

Mrs. Alma Adams returned recently from a trip to Eastern Canada, and reports a very interesting visit to Expo. The tour also included Quebec and Ottawa. Mrs. Adams also had a brief visit with her nephew Donald Erickson. While in Ottawa, the group was welcomed as Senior Citizens of Canada by the Governor General of Canada, His Excellency, Roland Michener.

TO P.E.I.

Mr. and Mrs. Richard Whitson left Nisku Airport last Thursday for Prince Edward Island. They will visit their son and daughter-in-law Mr. and Mrs. Gordon Whitson.

Mrs. Mabel Johnson is again a patient in the Tofield Hospital.

Mr. and Mrs. Gerald Dobson announced the birth of a baby girl, Cindy Lynn, on October 10 at the Tofield Municipal Hospital.

Mrs. Jim Napier from Edmonton was a guest with her grandfather Bob Greig recently.

Mr. and Mrs. J. E. Roberts and Mr. and Mrs. Olaf Bruce were Sunday afternoon visitors with Mr. and Mrs. T. Harris.

Lakeshore -

(Mrs. Ellen Eaton)

Mrs. Helen Gray of North Cooking Lake and Mrs. James were Sunday afternoon guests at the home of Mrs. Ethel Wood.

Larry and Liz Wickenberg and little daughter Sandra Gail of Lloydminster were Sunday dinner and supper guests at the home of Larry's grandparents, Roy and Ruth Wickenberg.

Michael, little son of Johnny Warwa was taken to the Tofield Hospital Monday evening, believed to be suffering from tonsilitis.

UCW MEETS

The Lakeshore UCW met at the home of Mrs. Ruth Wickenberg last Wednesday with 18 ladies present. A very enjoyable meeting was conducted by the president, Mrs. Ethel Wood, followed by business discussions, after which lunch was served by the hostesses, Mrs. Wickenberg and Mrs. Ellen Eaton.

Mrs. Vivian Jones and son Donald and Janet Wickenberg, all of Edmonton were Saturday overnight guests at the home of Vivian and Janet's parents, Roy and Ruth Wickenberg.

Mrs. George (Ida) Niemetz has been a patient in the Tofield Hospital for the past weekend. At latest report she expects to be home within a very short time.

Lindbrook news

(Alberta Watt)

The Lindbrook Community Hall Board held their October meetinf at the home of Johnny Olson. Several topics of interest were discussed after which the hostess served lunch. The next meeting is November 20th at the Richard Kotzman home.

Saturday evening the school children of the district had a hay ride followed by a wiener roast. Parents and small children joined the others for the wiener roast. [illegible] the tractor [illegible] for the [illegible]

Mr. and Mrs. [illegible] spent [illegible] B.C. [illegible] relatives [illegible]. They stopped [illegible] Mitchell.

Ministik news briefs

Mrs. J. Roddick

Final plans have been made for the Hallowe'en dance on Friday, Oct. 27, sponsored by the Community Club. Prizes will be awarded for the best costumes, in their respective classes.

The CWL bingo and sale of home cooking was well attended at Hastings Lake with many residents of Ministik being there and were among cash winners.

Mr. and Mrs. Bruno Jeske have shipped out over $ 800 of their large turkey flock, in the last three weeks.

Baden Bowerman of Picture Butte, Alberta, spent the weekend with his wife Joyce, and sons Myron and Brent.

Gordon Kilfoiye of Rosedale B.C., is here for a few days on business, and is visiting friends and neighbors.

HOVELAND FUNERAL HOME

Phone 672-3131
Camrose
— OR —
Carl Nord, Ryley
Phone 663-3654

HENRY J. BUDNITSKY

Will be at the Tofield Town Office from 1:00 o'clock to 4:30 o'clock P.M. on 1st. and 3rd. Saturday of each month.

tfn

DRAYDEN INSURANCE & ACCOUNTING LTD.

Why don't you drop in and see us for all forms of insurance—

• Fire • Hail • Life • Auto • Casualty

— accounting, auditing, and income tax —

HOLDEN Telephone 688-3865 Alberta

STAN ROBINS, Manager

In time of sorrow or need for courteous and dependable service
Call 482-1561 Edmonton Collect
Day or Night

ANDREWS - McLAUGHLIN CHAPEL (1964) Ltd.

Agents

J. E. Stinson, Tofield — Garnet Burnstad, Ryley

TRENCHING
Complete Backhoe Service
Septic Tank Cleaning

VERN'S ENTERPRISES
BAWLF — Phone 373-2187

FREEZER SPECIAL!

BREAD Sliced or Unsliced .... **5/$1.00**

(Saturday, October 28th. only)

SPECIAL RATES FOR LARGE ORDERS
Weddings, Banquets, Church and Social Functions

VERNER'S BAKERY
TOFIELD, ALTA.
We Deliver in Tofield Phone 662-3255

$2.50 DOWN GETS YOU $50.00

$50.00 DOWN GETS YOU $1000.00

Buy a Bond at Bank of Montreal

Canada Savings Bonds 1967/68 Series

Buy yours now for cash or by instalments.
Only 5% down – balance in easy payments over a year.
Now available at all branches.

Bank of Montreal
Canada's First Bank

Give a Photograph
THE PERSONAL GIFT

Make your arrangements now for family or individual portraits for Christmas

Phone 672-4395 Collect to make your appointment at —

Jun Mah Studio
Camrose

elephant brand

Now's the time to see your Elephant Brand dealer

He'll tell you about the merits of fall fertilizing with Elephant Brand high-nitrogen fertilizers.
He's the man best qualified to help you plan your fertilizer program.
He can deliver your Spring requirements now, and is offering special fall prices on his complete range of Elephant Brand fertilizers.
Cominco Ltd. Calgary, Alberta

E. H. Brown
Ryley, Alta. Phone 33

Top: '68 Pontiac Parisienne Sport Coupe. Bottom: '68 Grande Parisienne Sport Sedan.

'68 Pontiac goes Wide-Track all the way!

New flowline styling, new road-holding stability, plus the biggest standard V8 engine in Pontiac's history.

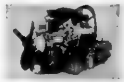

Dramatic new flowline styling with disappearing windshield wipers. Bigger tires, wide 6" wheels set further apart for a wider track. Big new Astro-Flash 327 cu. in. 210 hp standard on V8 models. Peripheral bumper. Full Glass styling and Astro Ventilation on Grande Parisienne Sport Coupe.

▼ '68 Beaumont Sport Deluxe Convertible

▼ '68 Firebird Hardtop Coupe.

▲ '68 Beaumont Sport Deluxe Sport Coupe.

▲ '68 Acadian Two-Door Coupe.

'68 Beaumont

A new style Beaumont for people who are ready for new ideas.

12 totally new models. New styling. New power. New ride. New wider track. New concealed windshield wipers on Sport Deluxe and Custom models.

'68 Firebird

Leave it to Pontiac to make a great sports car even greater.

More powerful engines. New Full Glass styling. New upper level ventilation. New custom options. New rear suspension and the widest track in its class for even better roadholding.

'68 Acadian

Every GM car has to make it before we mark it GM

Make it simple. Or make it swing. Your choice.

Completely new for '68. Big design breakthrough for the lowest price class. Fastback styling. Superb performance and handling. Biggest-ever choice of luxury, comfort and power options.

See your authorized Pontiac dealer

PZ 1480

Authorized Pontiac Dealer in Tofield:

Tofield Service Garage Ltd. TOFIELD, ALTA.

Mercury Classifieds

Fifty cents for the first issue, seventy-five cents for two issues or three for a dollar. Two cents a word for anything over twenty-five words. Cards of thanks have a minimum of one dollar for fifty words — two cents a word will be charged over the minimum.

FUTURE DATES

TURKEY SUPPER

United Church Women wish to announce their Fall Turkey Supper for November 1, 1967, in the church basement, commencing from 5 30 on. Admission: Adults $1.50, children 75c. 7-8p-3797

OPEN HOUSE

Open House will be held Friday, Nov. 10, in the Tofield Community Hall, buffet supper from 6:30 to 8 30 p.m., the occasion of the 25th Anniversary for Archie and Milly Corliss of Archie's Hardware. All friends are cordially invited. 8-9c-3853

IN MEMORIAM

MAURER.—In loving memory of David Elmer Maurer, who passed away November 1, 1966:

God saw you getting weary,
So He did what He saw best;
He came and stood beside you,
And whispered, "come and rest".

—Ever remembered and sadly missed by Wife and Children. 8c-3850

WANTED

CARETAKER for Skating Rink. Tofield Lions Club. Apps. to Rev. I. L. Scriven or Gabe Pittet. Closing date for applications, November 15, 1967. 7-8-9c-3795

MAN FOR HOUSE - TO - HOUSE Milk Delivery, preferably with farm background. Phone evenings 672-2828, Camrose. 3-tfn-3841

FOR SALE

2-WHEEL CAR Pull-type Trailer with hitch and signal lights complete. Phone 662-3144. 7-8-9p-3794

PALOMINO Standard Bred Yearling Colt, $50.00. Contact Mrs. R. A. Ferguson, RR3 Tofield. Phone 662-2455. 7-8-9p-3791

FOR SALE

1960 VAUXHALL Victor Sedan, $250.00 Apply Archie's Hardware, Holden 7-8 9c-3846

OLDER HOME, 2-storey, 3 bedrooms, new wiring, new roof, 1½ baths. Price with lot, $3,900; to be moved $3,300. Gabe Pittet. Phone evenings 662-4081, days 662-3230. 7-8-9c-3848

SPECIAL VALUES
In Used Merchandise!
HAMMERMILLS — HARROWS
GAS & ELECTRIC RANGES
TV's — FRIDGES

Macleods
Tofield
33-tfn-3808

NO. 1 FIR DIMENSIONS. 2x4's to 2x10's; good for farm buildings. Price $35 and $45 per M. Can be seen at Alex Rasmussen's. Contact W. Nashman. 6-tfn-3843

ABOUT 60,000 ft. of fire damaged No. 1 Fir Lumber. Will take $150.00 for the lot. Ideal for slabs or fence, etc. Can be seen at Rasmussen's. Contact W. Nashman. 8-tfn-3852

BLUE ORLON Pile Snow Suit, size 24 months; new condition; half price. Phone 662-3216. 8-9c-3854

TRANSFERRED, MUST SELL 2-yr.-old 3-bedroom Home; feature wall; double furnace; double plumbing; mahogany finish. R. Nahrebeski. Phone 662-3419, Tofield, or 476-8298, Edmonton 8-9-10p-3798

FEEDER PIGS. Victor Rudzcki, Phone 662-2115. 8p-3799

REGISTERED Yorkshire Boars. Thos. W. Jacobs, Tofield. Phone 662-2426. 8-9-10p-3876

16 HEAD RANGE COWS, guaranteed in calf; also 4 rising 2-yr.-old Heifers. T. C. Hoover, Tofield. 8p-3877

40 HEAD HEREFORD STOCK Calves; 11 head black, white faced Calves. Anton Koudalion, Ryley. Phone 663-2283. 8-9c-3849

FOR SALE

1957 FORD Standard 6 Sedan. Vernon Peterson, Kingman. 8p-3878

FOR RENT

3-ROOM PARTLY FURNISHED Suite in duplex. Available July 1. Miss C Kozak, Phone 424-6366 or 662-3335. 44-tfn-3673

TWO-ROOM HOUSE, with bath; with new electric range. Apply Watson's (Tofield) Ltd. Phone 662-3143. 4-tfn-3832

LEGAL NOTICES

NOTICE to Creditors and Claimants

IN THE MATTER OF THE ESTATE OF JOHN McMANN, Deceased, late of the Town of Tofield, in the Province of Alberta, who died on the 5th day of September, A.D. 1967.

TAKE NOTICE that all persons having claims upon the estate of the above - named must file with Messrs. Liden, Ackroyd, Bradley, Philion & Piasta, by the 24th day of November, A.D. 1967, a full statement of their claims and of securities held by them.

LIDEN, ACKROYD, BRADLEY, PHILION & PIASTA,
Solicitors for the Executors,
331 Revillon Building,
Edmonton, Alberta.
7-8c

DEPARTMENT OF MUNICIPAL AFFAIRS

PUBLIC NOTICE

IN ACCORDANCE with the provisions of The Communal Property Act, being Chapter 52 of the Revised Statutes of Alberta 1955 as amended, notice is hereby given that an application has been filed with the Communal Property Control Board by Rev. Paul A. Walter, Rev John S. Hofer, Paul K. Stahl, David Stahl and Joe Hofer, Trustees of the Hutterian Brethren of Cayley Colony, Cayley, Alberta, requesting leave under the provisions of Section 14 of the said Act to purchase the following described lands, in the County of Beaver No. 9, for the purpose of establishing a new colony.

North Half of Section	9-49-16-W 4th
North Half of Section	5-49-16-W 4th
East Half of Section	7-49-16-W 4th
All of Section	8-49-16-W 4th
North Half of Section	9-49-16-W 4th
South West 1/4 of Section	16-49-16-W 4th
West Half of Section	17-49-16 W 4th
South East 1/4 of Section	17-49-16-W 4th
All of Section	18-49-16-W 4th
All of Section	19-49-16-W 4th
South West 1/4 of Section	20-49-16-W 4th
East Half of Section	13-49-17-W 4th
South East 1/4 of Section	24-49-17-W 4th

Comprising 4,470 acres more or less.

AND FURTHER TAKE NOTICE that any person wishing to submit written evidence supporting or opposing the said application may do so by filing such evidence with the Communal Property Control Board prior to Monday, December 4th, 1967

D. A. McTAVISH, Secretary,
The Communal Property Control
202 Royal Trust Building,
10031 Jasper Avenue,
Edmonton, Alberta.
7-8c

LEGAL NOTICES

FOR SALE BY TENDER

Estate of Mike Marko, Deceased

S. 1/2 1-49-16-W 4th, containing 320 acres more or less. Reserving thereout all mines and minerals. Improvements stated to be 300 acres under cultivation

Offers to purchase, stating whether terms or cash, term offers to specify the nature of terms desired, including rate of interest, will be received by the undersigned up to 2:00 p.m., Wednesday, November 15, 1967.

Tenders should be forwarded in a sealed envelope, marked, "Tender, Marko Estate" and a certified cheque for 10% of offer must accompany same. Highest or any tender not necessarily accepted. Deposits will be returned to unsuccessful tenderers.

PUBLIC TRUSTEE,
300 Chancery Hall,
3 Sir Winston Churchill Square,
Edmonton, Alberta.
7-8c

SERVICES

J. E. Stinson — Notary Public Agent for Tyler's Flowers and Andrews - McLaughlin Funeral Chapel Phone 662-3274 or 662-4046. Tofield. tfn

WHERE ELSE
CAN YOU SELL
FROM YOUR OWN
ARMCHAIR
MERCURY CLASSIFIEDS
Helps You Do It. Dial
PHONE 662-4040
And Ask For a Friendly
AD TAKER!

LEGAL NOTICES

NOTICE to Creditors and Claimants

IN THE ESTATE OF WILLIAM JOHN BURKA (also known as B. J. Burka), late of the Village of Holden, in the Province of Alberta, who died on the 26th day of March, A.D. 1967.

TAKE NOTICE that all persons having claims upon the estate of the above named must file with Liden, Ackroyd, Bradley, Philion & Piasta, by the 1st day of December, A.D. 1967.

LIDEN, ACKROYD, BRADLEY, PHILION & PIASTA,
Solicitors for the Executrix,
301 Revillon Building,
Edmonton, Alberta.
8c

Lions Club meets

Tofield Lions Clubheld their last meeting of October on Tuesday, with president Gabe Pittet in the chair. One new member was present.

Matters for attention were insurance on Tofield Lions bus, Ski-Doo meet for February 3rd and 4th rink caretaker. CNIB canvass was not made due to the Tofield Historical Society gathering also slated for that evening which was overlooked in setting the date previously. The Lions Club announce the wind-up for the Friendship Club, November 1st in the meeting room of the Tofield Community League

Camrose AUCTION CO LTD.

— SALES EVERY SATURDAY —

At Our Sale on Saturday, October 21st.—
FEEDER HEIFERS sold up to $22.50 cwt.
DAIRY COWS brought $220.00 each.
STOCK COWS sold up to $16.50 cwt. With Calves, $205.00.
STOCK STEERS sold up to $27.00 cwt. Common Steers sold from $20.00 to $25.00 cwt.
BABY CALVES sold from $30.00 to $65.00 ea.; Steer Calves, $31.00 cwt ; Heifer Calves $24.50 cwt.
WEANER PIGS from $7.50 to $12.00. — Feeders brought up to $22.00 each. — Gilts up to $65.00. — Piggy Sows up to $80.00 each. — Boars $50.00 each.

SPECIAL LISTINGS for our next Sale on Saturday, October 28th.—
REGULAR LINE OF MISCELLANEOUS ITEMS.
LIVESTOCK will include several Cows and Calves.
COMPLETE HOUSEHOLD OF PRACTICALLY BRAND NEW FURNITURE SELLING AT 11:00 A.M. SHARP.
1958 PONTIAC 4-DOOR STATION WAGON.
CASE FORAGE HARVESTOR
WESTFALIA 175 CREAM SEPARATOR.

FEEDER SALE THURSDAY, OCT. 26th.
FOR BETTER SALES, SERVICE AND SATISFACTION
CONTACT YOUR VOICE OF AUCTIONEERING!
OTTO STREBERG —AUCTIONEERS— ART NIVEN
Lic. # 531 DENNIS STREBERG, Lic. #677 Lic #526
DAVE HUTCHINSON, Lic. #464
Phone 672-2114 — Res. 672-3986

ECONOMY SPRUCE

2 x 3's 8 ft. .... each 25c
2 x 4's 8 ft. .... each 32c
2 x 6's 8 & 10 ft. lengths. Per Thousand $50
2 x 8's 12 & 14 ft. lengths. Per Thousand $60

Feeders — Grain Bins
Loading Chutes
Feed Bunks

READY TO GO — PRICED RIGHT!

CROWN LUMBER COMPANY LIMITED
DIVISION OF CROWN ZELLERBACH CANADA LTD.
PHONE 662-3273, TOFIELD

COMPETITIVE PRICES
FREE ESTIMATES
PHONE 672-2555

We will deliver promptly the right amount of correctly mixed concrete to your job, strength guaranteed as specified.

FOR YOUR PROTECTION, the control of our concrete is checked by a registered testing firm. All sand and crushed rock used is tested to insure proper strength.

We stock 'Type 5' Cement for alkali soil conditions.

Camrose Transit Mix Ltd.

Church notes

TOFIELD UNITED CHURCH
W. H. McDonnald, B.A., B.D., Minister
Sunday, Oct. 29th
10:00 a.m.—Teen Church.
11:00 a.m.—Sunday School.
11:00 a.m.—Public Worship.

MENNONITE BRETHREN CHURCH OF TOFIELD
Geo. Quiring, Minister
Phone 662-2196
Sunday, Oct. 29th
10:00 a.m.—Sunday School.
11:00 a.m.—Worship Service.
Wednesday, 8:00 p.m. — Bible Study and Prayer.

CATHOLIC CHURCHES
TOFIELD—
First, Third and Fifth Sunday of every month .... 10:30 a.m.
Second and Fourth Sunday of every month .... 9:00 a.m.
RYLEY—
First, Third and Fifth Sunday of every month .... 9:00 a.m.
Second and Fourth Sunday of every month .... 10.30 a.m.
MINISTIK—
Every Sunday at 12:00 noon.

HOLY TRINITY CHURCH
Anglican
1st and 3rd Sundays, 7 30 p.m
2nd and 4th Sundays, 11:00 a.m.
5th Sunday, 11:00 a.m.
(each month).

TOFIELD BAPTIST CHURCH
Pastor Leslie Smith
Sunday, Oct. 29th
Friday, Oct. 28th, 8:00 p.m.— Rev Jacob Chelli of India. Slides will be shown.
10:00 a.m —Worship Service.
11:00 a.m.—Sunday School
8:00 p.m —Evening Service
Miss Flo Dickson will be speaking in the evening service. Everyone welcome.
Tuesday, 8:00 p.m. — Prayer Meeting.
Friday, 7:30 p.m. — Christian Service Brigade — for boys ages 12-18. All boys welcome.

LUTHERAN CHURCH
Ryley, Alberta
Pastor Stanley Rude
Sunday, Oct. 29th
HOLDEN—
10:00 a.m.—Divine Worship.
11:00 a.m.—Sunday School.
RYLEY—
10:00 a.m.—Sunday School.
11:00 a.m.—Divine Worship

Remember, you can't lift yourself by downing others.

Sandra Philips is RN graduate

At the recent graduation exercises of the Royal Alexandra Hospital School of Nursing, held in the Jubilee Auditorium, Miss Sandra Phillips was awarded the Royal Alexandra Hospital Women's Association scholarship for post-graduate study, as well as honorable mention for her presentation to the hospital board of governors of a convention concerning student affairs

Miss Phillips, younger daughter of Mr and Mrs. Neil Phillips, is now enrolled in the Bachelor of Science program at the University of Alberta.

It is better to give than to lend, and it costs about the same

Dr. R. L. Williamson
CHIROPRACTOR
Ryley Office 2nd & 4th Wed.
2 - 5 p.m.
Edmonton Office 8880 - 92 St.

EDWARD PIASTA
is in attendance at his HOLDEN OFFICE at the Secretary-Treasurer's, Village of Holden Office each
TUESDAY afternoon between the hours of
1:30 p.m. and 4:30 p.m.
Holden telephone — 688-3846
7-tfn

● ALLIS-CHALMERS
MACHINERY AND PARTS
● BRIGGS & STRATTON and CLINTON
GAS ENGINES—Parts and Service
● TRACTOR OVERHAULING
— ALL AT —
Patterson Farm Equip't
CONRAD PATTERSON
Phone 62-3930 Tofield

TOFIELD COMMUNITY THEATRE

Friday & Saturday, October 27 & 28—

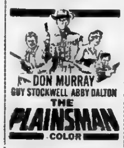

Color. —FAMILY.

Friday & Saturday, November 3 & 4—

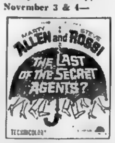

Color —FAMILY

Showtime: 8 p.m.

Double your money with Canada Savings Bonds

One of the great things about Canada is Canada Savings Bonds, and this year's Series is the most exciting yet. Interest starts at 5¼% a year—the highest starting rate ever on a Canada Savings Bond—and goes right up to 6%. Over the 13 years to maturity the true average annual yield is 5.48%.

Best of all, Canada Savings Bonds have a wonderful compound interest feature which pays you interest on your interest. Take full advantage of it and you will double your money.

As always, Canada Savings Bonds are instant cash. They may be cashed at any time for their full face value plus accrued interest. They are easy to buy for cash or on instalments. They fit all savings budgets—from $50 up.

And, for the first time ever, Canada's most popular personal investment may now be bought by businesses, churches, charities, clubs, and other organizations. Another first: the limit per holder for this Series has been increased to $50,000.

Backed by all the resources of Canada, Canada Savings Bonds are a great way to save. Buy yours today and double your money.

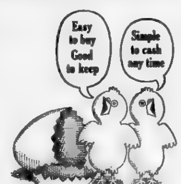

Buy yours today—
where you work, bank or invest!

CS-71

Mercury Classifieds

Fifty cents for the first issue, seventy-five cents for two issues or three for a dollar. Two cents a word for anything over twenty-five words. Cards of thanks have a minimum of one dollar for fifty words — two cents a word will be charged over the minimum.

FUTURE DATES

TURKEY SUPPER

United Church Women wish to announce their Fall Turkey Supper for November 1, 1967, in the church basement, commencing from 5.30 on. Admission: Adults $1.50, children 75c. 7-8p-3780

OPEN HOUSE

Open House will be held Friday, Nov. 10, in the Tofield Community Hall, buffet supper from 6:30 to 8.30 p.m., the occasion of the 25th Anniversary for Archie and Milly Corliss of Archie's Hardware. All friends are cordially invited. 8-9c-3853

IN MEMORIAM

MAURER.—In loving memory of David Elmer Maurer, who passed away November 1, 1966:

God saw you getting weary,
So He did what He saw best;
He came and stood beside you,
And whispered, "come and rest".

-Ever remembered and sadly missed by Wife and Children. 8c-3850

WANTED

CARETAKER for Skating Rink. Tofield Lions Club, Apps. to Rev. J. L. Scriven or Gabe Pittet. Closing date for applications, November 15, 1967. 7-8-9c-3795

MAN FOR HOUSE - TO - HOUSE Milk Delivery, preferably with farm background. Phone evenings 672-2838, Camrose. 5-tfn-3841

FOR SALE

2-WHEEL CAR Pull-type Trailer with hitch and signal lights complete. Phone 662-3144. 7-8-9p-3794

PALOMINO Standard Bred Yearling Colt, $80.00. Contact Mrs. R. A. Ferguson, RR2 Tofield. Phone 662-2488. 7-8-9p-3791

FOR SALE

1960 VAUXHALL Victor Sedan, $250.00. Apply Archie's Hardware, Holden. 7-8-9c-3846

OLDER HOME, 2-storey, 3 bedrooms, new wiring, new roof; 1½ baths. Price with lot, $3,900, to be moved $2,500. Gabe Pittet. Phone evenings 662-4021, days 662-3280. 7-8-9c-3848

SPECIAL VALUES
In Used Merchandise!
HAMMERMILLS — HARROWS
GAS & ELECTRIC RANGES
TV's — FRIDGES

Macleods
Tofield
33-tfn-[illegible]

NO. 1 FIR DIMENSIONS. 2x4's to 2x10's, good for farm buildings. Price $35 and $45 per M. Can be seen at Alex Rasmussen's. Contact W. Nashman. 6-tfn-3843

ABOUT 60,000 ft. of fire damaged No. 1 Fir Lumber. Will take $150.00 for the lot. Ideal for slabs or fence, etc. Can be seen at Rasmussen's. Contact W. Nashman. 8-tfn-3832

BLUE ORLON Pile Snow Suit, size 24 months; new condition; half price. Phone 662-3216. 8-9c-3854

TRANSFERRED, MUST SELL 2-yr.-old 3-bedroom Home; feature wall; double furnace; double plumbing; mahogany finish. R. Nahrebeski. Phone 662-3419, Tofield, or 476-8290, Edmonton. 8-9-10p-3798

FEEDER PIGS. Victor Rudacki, Phone 662-2115. 8p-3799

REGISTERED Yorkshire Boars. Thos. W. Jacobs, Tofield. Phone 662-3426. 8-9-10p-3876

16 HEAD RANGE COWS, guaranteed in calf; also 4 rising 2-yr.-old Heifers. T. C. Hoover, Tofield. 8p-3877

40 HEAD HEREFORD STOCK Calves; 11 head black, white faced Calves. Anton Knudslien, Ryley. Phone 663-[illegible]. 8-9c-3849

FOR SALE

1957 FORD Standard 6 Sedan. Vernon Peterson, Kingman. 8p-3878

FOR RENT

3-ROOM PARTLY FURNISHED Suite in duplex. Available July 1. Miss C. Kosak, Phone 424-6366 or 662-[illegible]. 44-tfn-3673

TWO-ROOM HOUSE, with bath; with new electric range. Apply Watson's (Tofield) Ltd. Phone 662-3143. 4-tfn-3822

LEGAL NOTICES

NOTICE to Creditors and Claimants

IN THE MATTER OF THE ESTATE OF JOHN McMANN, Deceased, late of the Town of Tofield, in the Province of Alberta, who died on the 5th day of September, A.D. 1967.

TAKE NOTICE that all persons having claims upon the estate of the above-named must file with Messrs. Liden, Ackroyd, Bradley, Philion & Piasta, by the 24th day of November, A.D. 1967, a full statement of their claims and of securities held by them.

LIDEN, ACKROYD, BRADLEY, PHILION & PIASTA,
Solicitors for the Executors,
301 Revillon Building,
Edmonton, Alberta.
7-8c

DEPARTMENT OF MUNICIPAL AFFAIRS

PUBLIC NOTICE

IN ACCORDANCE with the provisions of The Communal Property Act, being Chapter 52 of the Revised Statutes of Alberta 1955 as amended, notice is hereby given that an application has been filed with the Communal Property Control Board by Rev. Paul A. Walter, Rev. John S. Hofer, Paul K. Stahl, David Stahl and Joe Hofer, Trustees of the Hutterian Brethren of Cayley Colony, Cayley, Alberta, requesting leave under the provisions of Section 14 of the said Act to purchase the following described lands in the County of Beaver No. 9, for the purpose of establishing a new colony

North Half of Section	5-49-16-W 4th
North Half of Section	6-49-16-W.4th
East Half of Section	7-49-16-W 4th
All of Section	8-49-16-W.4th
North Half of Section	9-49-16-W.4th
South West 1/4 of Section	16-49-16-W.4th
West Half of Section	17-49-16 W.4th
South East 1/4 of Section	17-49-16-W.4th
All of Section	18-49-16-W.4th
All of Section	19-49-16-W.4th
South West 1/4 of Section	20-49-16-W.4th
East Half of Section	13-49-17-W.4th
South East 1/4 of Section	24-49-17-W.4th

Comprising 4,470 acres more or less.

AND FURTHER TAKE NOTICE that any person wishing to submit written evidence supporting or opposing the said application may do so by filing such evidence with the Communal Property Control Board prior to Monday, December 4th, 1967.

D. A. McTAVISH, Secretary,
The Communal Property Control
302 Royal Trust Building,
10037 Jasper Avenue,
Edmonton, Alberta.
7-8c

LEGAL NOTICES

FOR SALE BY TENDER

Estate of Mike Marko, Deceased

S. 1/2 1-48-16-W 4th, containing 320 acres more or less. Reserving thereout all mines and minerals. Improvements stated to be 200 acres under cultivation.

Offers to purchase, stating whether terms or cash, term offers to specify the nature of terms desired, including rate of interest, will be received by the undersigned up to 3:00 p.m., Wednesday, November 15, 1967.

Tenders should be forwarded in a sealed envelope, marked, "Tender, Marko Estate" and a certified cheque for 10% of offer must accompany same. Highest or any tender not necessarily accepted. Deposits will be returned to unsuccessful tenderers.

PUBLIC TRUSTEE,
300 Chancery Hall,
3 Sir Winston Churchill Square,
Edmonton, Alberta.
7-8c

SERVICES

J. E. Stinson — Notary Public Agent for Tyler's Flowers and Andrews - McLaughlin Funeral Chapel. Phone 662-3274 or 662-4046, Tofield. tfn

WHERE ELSE CAN YOU SELL FROM YOUR OWN ARMCHAIR — MERCURY CLASSIFIEDS Helps You Do Just That! PHONE 662-4046 And Ask For a Friendly AD TAKER!

LEGAL NOTICES

NOTICE to Creditors and Claimants

IN THE ESTATE OF WILLIAM JOHN KURKA (also known as B. J. Kurka), late of the Village of Holden, in the Province of Alberta, who died on the 18th day of March, A.D. 1967.

TAKE NOTICE that all persons having claims upon the estate of the above named must file with Liden, Ackroyd, Bradley, Philion & Piasta, by the 1st day of December, A.D. 1967.

LIDEN, ACKROYD, BRADLEY, PHILION & PIASTA,
Solicitors for the Executrix,
301 Revillon Building,
Edmonton, Alberta.
8c

Lions Club meets

Tofield Lions Clubheld their last meeting of October on Tuesday, with president Gabe Pittet in the chair. One new member was present.

Matters for attention were insurance on Tofield Lions bus, Ski-Doo meet for February 3rd and 4th rink caretaker. CNIB canvass was not made due to the Tofield Historical Society gathering also slated for that evening which was overlooked in setting the date previously. The Lions Club announce the wind-up for the Friendship Club, November 1st in the meeting room of the Tofield Community League

Camrose AUCTION CO LTD.

— SALES EVERY SATURDAY —

At Our Sale on Saturday, October 21st.—
FEEDER HEIFERS sold up to $22.50 cwt.
DAIRY COWS brought $220.00 each.
STOCK COWS sold up to $16.50 cwt. With Calves, $205.00.
STOCK STEERS sold up to $27.00 cwt. Common Steers sold from $20.00 to $25.00 cwt.
BABY CALVES sold from $30.00 to $65.00 ea.; Steer Calves, $31.00 cwt.; Heifer Calves $24.50 cwt.
WEANER PIGS from $7.50 to $12.00. — Feeders brought up to $22.00 each. — Gilts up to $65.00. — Piggy Sows up to $80.00 each. — Boars $50.00 each.

SPECIAL LISTINGS for our next Sale on Saturday, October 28th.—
REGULAR LINE OF MISCELLANEOUS ITEMS.
LIVESTOCK will include several Cows and Calves.
COMPLETE HOUSEHOLD OF PRACTICALLY BRAND NEW FURNITURE SELLING AT 11:00 A.M. SHARP.
1956 PONTIAC 4-DOOR STATION WAGON.
CASE FORAGE HARVESTOR
WESTFALIA 175 CREAM SEPARATOR.

FEEDER SALE THURSDAY, OCT. 26th.
FOR BETTER SALES, SERVICE AND SATISFACTION CONTACT YOUR VOICE OF AUCTIONEERING!
OTTO STREBERG Lic. # 531 — AUCTIONEERS — ART NIVEN Lic. #526
DENNIS STREBERG, Lic. #477
DAVE HUTCHINSON, Lic. #464
Phone 672-2114 — [illegible]

ECONOMY SPRUCE

2 x 3's 8 ft. each 25c
2 x 4's 8 ft. each 32c
2 x 6's 8 & 10 ft. lengths. Per Thousand $50
2 x 8's 12 & 14 ft. lengths. Per Thousand $60

Feeders — Grain Bins
Loading Chutes
Feed Bunks

READY TO GO — PRICED RIGHT!

CROWN LUMBER COMPANY LIMITED
DIVISION OF CROWN ZELLERBACH CANADA LTD.
PHONE 662-3273, TOFIELD

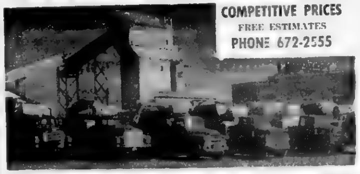

COMPETITIVE PRICES
FREE ESTIMATES
PHONE 672-2555

We will deliver promptly the right amount of correctly mixed concrete to your job, strength guaranteed as specified.

FOR YOUR PROTECTION, the control of our concrete is checked by a registered testing firm. All sand and crushed rock used is tested to insure proper strength.

We stock 'Type 5' Cement for alkali soil conditions.

Camrose Transit Mix Ltd.

Church notes

TOFIELD UNITED CHURCH
W. H. McDonald, B.A., B.D.,
[illegible]
Sunday, Oct. 29th
10:00 a.m.—Teen Church.
11:00 a.m.—Sunday School.
11:00 a.m.—Public Worship.

MENNONITE BRETHREN CHURCH OF TOFIELD
Geo. Geiring, Minister
[illegible]
Sunday, Oct. 29th
10:00 a.m.—Sunday School.
11:00 a.m.—Worship Service.
Wednesday, 8:00 p.m. — Bible Study and Prayer.

CATHOLIC CHURCHES
TOFIELD—
First, Third and Fifth Sunday of every month .... 10:30 a.m.
Second and Fourth Sunday of every month .... 9.00 a.m.
RYLEY—
First, Third and Fifth Sunday of every month .... 9:00 a.m.
Second and Fourth Sunday of every month .... 10.30 a.m.
MINISTIK—
Every Sunday at 12:00 noon.

HOLY TRINITY CHURCH
Anglican
1st and 3rd Sundays, 7:30 p.m.
2nd and 4th Sundays, 11:00 a.m.
5th Sunday, 11:00 a.m.
(each month).

TOFIELD BAPTIST CHURCH
Pastor Leslie Smith
Sunday, Oct. 29th
Friday, Oct. 28th 8:00 p.m. — Rev. Jacob Chelli of India. Slides will be shown.
10.00 a.m.—Worship Service.
11:00 a.m.—Sunday School
8:00 p.m.—Evening Service
Miss Flo Dickson will be speaking in the evening service. Everyone welcome.
Tuesday, 8:00 p.m. — Prayer Meeting.
Friday, 7:30 p.m. — Christian Service Brigade — for boys ages 12-18. All boys welcome

LUTHERAN CHURCH
Ryley, Alberta
Pastor Stanley Rude
Sunday, Oct. 29th
HOLDEN—
10:00 a.m.—Divine Worship.
11:00 a.m.—Sunday School.
RYLEY—
10:00 a.m.—Sunday School.
11:00 a.m.—Divine Worship

Sandra Philips is RN graduate

At the recent graduation exercises of the Royal Alexandra Hospital School of Nursing, held in the Jubilee Auditorium, Miss Sandra Phillips was awarded the Royal Alexandra Hospital Women's Association scholarship for post-graduate study, as well as honorable mention for her presentation to the hospital board of governors of a convention concerning student affairs.

Miss Phillips, younger daughter of Mr. and Mrs. Neil Phillips, is now enrolled in the Bachelor of Science program at the University of Alberta.

It is better to give than to lend, and it costs about the same

Dr. R. L. Williamson
CHIROPRACTOR
Ryley Office 2nd & 4th Wed. 2 - 5 p.m.
Edmonton Office [illegible] - 82 St.

EDWARD PIASTA
is in attendance at his HOLDEN OFFICE at the Secretary-Treasurer's, Village of Holden Office
[illegible]
TUESDAY afternoon between the hours of 1:30 p.m. and 4:30 p.m.
Holden telephone — 688-3846
7-tfn

● ALLIS-CHALMERS
MACHINERY AND PARTS
● BRIGGS & STRATTON and CLINTON
GAS ENGINES—Parts and Service
● TRACTOR OVERHAULING
— ALL AT —
Patterson Farm Equip't
CONRAD PATTERSON
Phone 62-3930 Tofield

Remember, you can't lift yourself by downing others

TOFIELD COMMUNITY THEATRE

Friday & Saturday, October 27 & 28—

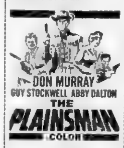

Color —FAMILY

Friday & Saturday, November 3 & 4—

Color —FAMILY

Showtime: 8 p.m.

Double your money with Canada Savings Bonds

One of the great things about Canada is Canada Savings Bonds, and this year's Series is the most exciting yet. Interest starts at 5¼% a year—the highest starting rate ever on a Canada Savings Bond—and goes right up to 6%. Over the 13 years to maturity the true average annual yield is 5.48%.

Best of all, Canada Savings Bonds have a wonderful compound interest feature which pays you interest on your interest. Take full advantage of it and you will double your money.

As always, Canada Savings Bonds are instant cash. They may be cashed at any time for their full face value plus accrued interest. They are easy to buy for cash or on instalments. They fit all savings budgets—from $50 up.

And, for the first time ever, Canada's most popular personal investment may now be bought by businesses, churches, charities, clubs, and other organizations. Another first: the limit per holder for this Series has been increased to $50,000.

Backed by all the resources of Canada, Canada Savings Bonds are a great way to save. Buy yours today and double your money.

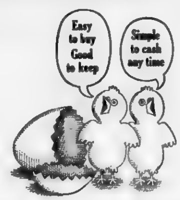

Buy yours today—
where you work, bank or invest!

CSB 71

County of Beaver #9
OFFICE HOURS:
9:00 A.M. to 3:00 P.M.
Monday through Friday.
Saturday, closed all day.

FOR RENT—
Premium location, suitable for office or small retail establishment.
Main Street location — next to Post Office.
For further details, see—
WATSON
(Tofield) LTD.
- Contractors
- General Construction
- Electrical Installations
- Plumbing & Mechanical

Phone 662-3143
Tofield Alberta

Around the town

Mr. and Mrs. Peter J. Enns returned from a holiday trip to visit with relatives and friends in Chilliwack ad Vancouver. They were in Vancouver during the recent heavy rainfall when a great deal of damage was done to property.

* * *

IN IRAN

Ron Richardson is presently in Iran on business for his employers.

* * *

Word has been received of the death of Mrs. Sophie Erickson at Oakland, California. Mrs. Erickson was a sister of Frank Kortzman. Her husband passed away about a year ago.

* * *

Jim Wallington of Vermilion, made his annual visit with his brother Tom on Thanksgiving day.

* * *

Mrs. Martha Roberts spent a few days in Edmonton with Marguerit and Don Bailey and boys.

* * *

Constable Robert Wall, of the RCMP, spent from Sunday evening to Friday at the John Wall home, in the interval of his being transferred from Ottawa to Victoria, B.C.

* * *

Stanley Dunham brought a Caragana branch of the Mercury, the leaves of which are second growth, the first growth of leaves having been destroyed by Aphids.

The leaves are fresh and green with no sign of frost.

* * *

Jim and Mary Yababuski spent two weeks in Edmonton recently.

* * *

88TH BIRTHDAY

Mrs. Annie A. Lee celebrated her 88th birthday last Saturday. She was a visitor at the Sandy Scott home on the following day.

* * *

Mrs. Albert (Shorty) Hill of Edmonton was a guest this week at the Lancaster home. Her husband was the first man to walk the gas line in 1923 when it was just put through Tofield to Edmonton. Mr. Hill is now deceased, three or four years ago. Mrs. Hill also helped Mrs. Lancaster celebrate her birthday.

* * *

Mr. and Mrs. J. W. Robinson were in Edmonton last Thursday and attended the ACW "Life Member's" Tea at All Saint's Parish Hall.

* * *

Mr. and Mrs. W. A. McHeffey have installed a telephone in their home, the number is 662-4005.

* * *

HALLOWE'EN DANCE

The Tofield Community League invites everyone to participate in it's Centennial Hallowe'en masquerade. Costumes are always a special attraction at a dance and this year, there are centennial costumes to fall back on if the imagination fails to dream up a new one.

Those not in costume will pay an admission fee of $1.25 each, but those in costume will be admitted for $1.00 each.

* * *

Two Tofield girls were among the members of classes at the University of Alberta who successfully passed their Registered Nurses' examinations. The two successful candidates from Tofield were Sandra Joan Phillips and Louise E. Wideman.

* * *

Mr. and Mrs. Neil Phillips attended the graduation of their daughter, Miss Sandra Phillips at the graduation exercises of the Royal Alexandra Hospital School of Nursing in the Jubilee Auditorium on Wednesday night of last week and the graduation banquet of the graduating class of 1967 in the Chateau Lacombe on the following night.

* * *

Ecuador is the Spanish word for the equator, which is straddled by the South American country.

CAMROSE LIVESTOCK BUYING STATION LTD.
Buying Days Each
Tuesday and Thursday
Call Streberg Bros. at
672-3311
for pick-up service
★ No trucking charges on hogs from the buying station to Swifts plant in Edmonton.
Deal with confidence.
Call—
Dennis Streberg
Evenings call 672-4622

FABULOUS BUYS ON 67's
NEW CARS— Clearing At Cost!
CHEV. Impala sedan—automatic.
BEAUMONT 4-door hardtop—automatic.
2 Demo's . . .
PONTIAC Parisienne—automatic.
CHEV. Sports Coupe—327 motor, console shift
All these '67's are equipped with POWER STEERING & POWER BRAKES!
SAVINGS ON USED UNITS
1965 PONTIAC—6 cyl., automatic.
1965 CHEV. ¾ TON TRUCK—Only 10,000 miles.
BLACK'S SALES & SERVICE
Chevrolet — Oldsmobile — Pontiac — Buick
Chevrolet Trucks — GMC Trucks
Phone 688-3860 Holden

WE SHIP LIVESTOCK
EVERY TUESDAY AND THURSDAY
NO HANDLING CHARGES ON HOGS DELIVERED TO CAMROSE!
C. J. DUGGAN & SON LTD.
Camrose, Alberta

Dr. G. R. Baron
DENTIST
Of 403 Evergreen, Sherwood Park
will be in Tofield every Wednesday, commencing Oct. 4th, 1967. Call Dr. Freebury's office for appointment—662-2242.

INSURANCE—
Auto, Fire, Casualty.
Budget terms — use our easy monthly payment plan.
LICENSES—Auto, Drivers, Hunting, Fishing.
TREASURY BRANCH AGENTS—Open Monday through Saturday for your convenience.
Tofield Realty Agents
Main Street, Opposite the Hotel — Phone 662-3367
Charlie Kallal Mrs. Gladys Brown

NEGUVON POUR-ON
controls cattle grubs and lice... boosts value at market time.
Pour NEGUVON along backline . . . It is absorbed into the animal, killing grubs inside without leaving a trace. A back line treatment for grub control also provides a significant reduction of lice populations under most conditions. NEGUVON Pour On is ready to use . . . no mixing, no diluting. Dosage marked dipper is free.
Another quality Blue Bullseye product from Chemagro Ltd.
Tofield Drug Ltd.
Phone 662-3108 Tofield, Alta.

OCT. 26, 27 & 28 **CO-OP** 1867 - 1967

FRYERS	Canada Grade "A", Whole	lb. 38c
BOLOGNA	By the piece	lb. 35c
BEEF STEAKETTES		lb. 59c
COFFEE	Co-op, Regular Grind	2 lbs. 1.59
MUSHROOMS	Co-op, Stems & Pieces, 10 oz. tins	3/1.00
ICE CREAM	N.A.D.P.	1/2 gal. 79c
Pumpkin	Co-op Fancy, 19 oz. tins	3/65c
CHEESE SPREAD	Ingersoll	16 oz. jar 69c
APPLES	Handi-Pak McIntosh	Box 2.49
ORANGES	Mexican, Medium size	4 lbs. 59c
NYLONS	"Morning Mist", Seamless	2 pair 1.00

The Mercury
Tofield — Hgwy 14 — Ryley — Holden

VOL. 17—No. 9, Thursday, November 2nd., 1967 $2.50 per Year, PUBLISHED WEEKLY AT TOFIELD, ALBERTA

PROVINCIAL LIBRARY EDMONTON, ALTA.

Happiness in biology Biology classes in Tofield High School are interesting, and for most students, it's also fun. Shown above, left to right, are Diane Ferguson, Gerry Hardy, Louella Schacher and Marilyn Schacher. —The Mercury Newsphoto.

Tourist Association sets $10,000 budget

The first budget of the Battle River Tourist Association was set at $10,000 for the coming year, at the regular meeting of the Association held Thursday night at the Smith Clinic. Dr. W. J. Siwak is the group's initial president.

The Association only has to raise one-half, or $5,000 of this amount, as the provincial government will match them dollar for dollar. The budget figure includes tourist brochures, advertising, administration, supplies and materials for one year's operation.

The Association plans to raise this money by assessing each community in its area ten cents per person for all residents. In each case, it is hoped that the local civic administration will pay the amount needed.

Using one hundred dollar contributions from both the Camrose and Wetaskiwin Chambers of Commerce, the Association opened its banking account with the Toronto Dominion Bank.

An application to become an incorporated body has been forwarded to the Registrar of Companies but, to date, no answer has been received.

It was decided that all members at the meeting should contact the civic administration bodies of all communities in their area to explain to them just what the aims of this Association are and, in this way, to try to increase the number of centers belonging to the Association.

Representatives from Camrose, Wainwright, Stettler, Forestburg, Donalda and the County of Beaver attended the meeting. The next meeting was set for Camrose on November 29th.

Tofield district farmer Joseph H. Brown passes

Funeral services were held from the Holy Trinity Church, Tofield, Monday, October 30 for Joseph H. Brown with Canon Teape officiating. Mr. Brown passed away Friday, October 27 at the age of 63 years. He was born on June 11, 1904 at Bolton, Lancashire, England and came with his parents to Tofield in 1912. On February 5, 1926, he was married to Audrey Hooper and they resided in the Lindbrook district until the time of his passing. He took a keen interest in his farm and community affairs.

Surviving are his loving wife Audrey, 4 sons, Kenneth, Howard and Ronald of Tofield and James of Vermilion, one daughter (Doreen) Mrs. L. Schacher of Tofield, his mother, Mrs. E. A. Brown of Holden, one brother Stanley and three sisters, Mrs. Annie McGinlie, Mrs. Janet Lawson of Tofield, and Miss Ethel Brown of Holden.

Honorary pallbearers were J. W. Robinson, J. Appleby, W. C. Lancaster, H. Weatherill, W. A. McHeffey and L. Lee. Active pallbearers were his four sons Kenneth, Howard, James and Ronald, Leonard Schacher and Wesley Lawson. Andrews-McLaughlin Funeral Home were in charge of arrangements.

UNICEF display at library from Nov. 14 to 21st

Children in Tofield and district and adults too, can take a trip around the world during Young Canada Book Week; and best of all, no long journey is needed. The Tofield Municipal Library invites everyone to visit an international display of arts and dolls presented by the United Nations Children's Fund.

This international exhibit underlines the message of UNICEF, the deep understanding of children by children throughout the world.

For an interesting exhibit plan to visit Tofield Municipal Library during library hours, 2:30 to 5:30 from November 14th to 21st. Proceeds will be sent to UNICEF (Children's Fund.)

Pee Wee 4-H Club names new executive October 28th

The Pee Wee members of the Tofield 4-H Beef Club held their first meeting at the home of Charles Rude on Saturday, October 28th, with twelve members present. The members elected their executive for the coming year. They are: president, Randy Jones; vice-president, Brian Rude; secretary, Debbie Miskew; treasurer, Elaine Jones.

Glenn Jones has taken over the leadership of the Pee Wees with one member of the adult committee to attend each meeting.

The Pee Wees will hold their meetings at designated homes on the Saturday following the meeting of the Beef Club.

On Thursday, November 9th, the Beef Club will hold their meeting in the library of the Community Hall. All members are urged to attend as the program for the coming year will be discussed. Members are reminded of the weighing of all 4-H calves on November 4, beginning at 1:00 o'clock at the UGG elevator.

5 TV features Laurie Byers

Laurie Byers and his feedlot operations will be featured on Channel 3 television Sunday, November 12. As well, the spotlight will turn on the other Byers operations here, the Sunny Boy plant, feed mill, and Country and Western Store. Bill Owen, formerly local broadcaster, set up the program.

Initially, it had been planned to base the program on cattle selected for entry for the Royal Fair this year, but Mr. Byers decided to sell the cattle some weeks ago when severe labor pressures made it impossible for him to meet his own rigid requirements on their care and feeding.

It is felt that hundreds of local viewers will want to "visit" with this renowned breeder when the show comes on at 4:15 p.m.

Curling Club to have rummage sale

The directors of the curling club met Friday evening to lay plans for a rummage sale to be held on Wednesday afternoon, November 15th at the curling rink. The Camrose Auction Market has offered its services free of charge for this sale. Proceeds from the sale are to be used for retiring the plywood account and operational expenses for the coming year. Anything of value will be accepted. Lloyd Ferguson, Elmer Googlein and Earl Rose are accepting listings from the country folks, while George McFadzen and Conrad Patterson will attempt to pry valuables from the town citizens.

Clifford Oslund has been engaged as ice maker. He will begin his duties on November 15th.

There will be a general meeting of the Tofield Curling Club at the curling rink on November 16th at 7:30, when plans and activities for the coming year will be decided.

All those who are planning to curl in the evenings are urged to attend this meeting.

Drainage Board meets October 27

(Mrs. G. H. Taylor)

The Board of the Holden Drainage District No. 1 held their regular monthly meeting on Friday afternoon, Oct. 27, with Trustees Oscar Afseth, Hans Huseby, Nick Laskosky and secretary Ray Hovland present. Regular business was attended to and accounts presented for payment and passed.

The secretary was requested by the trustees to make out an Enforcement List of Arrears of Taxes for January 1, 1968.

Culverts, which have been placed and are to be installed, were discussed, also the ditching which had been done during the year.

Hans Huseby, Nick Laskosky, Oscar Afseth and Ray Hovland were coffee guests at the home of Mrs. N. L. Campbell after the meeting.

George wins award

Provincial Fire Commissioner Austin Bridges attended the annual meeting of the Alberta Weekly Newspapers Association to present awards to editors who contributed most to the 1966 Fire Prevention Week Campaign. Flanking the fire commissioner are George Meyer (left) of the Taber Times (former editor of The Mercury), and L. H. Drouin of the St. Paul Journal. A third award went to L. J. Rushka of the Sundre Roundup who was not on hand for the presentation.

County of Beaver #9
OFFICE HOURS:
9:00 A.M. to 3:00 P.M.
Monday through Friday.
Saturday, closed all day.

FOR RENT—
Premium location, suitable for office or small retail establishment.
Main Street location — next to Post Office.
For further details, see—
WATSON
(Tofield) LTD.
- Contractors
- General Construction
- Electrical Installations
- Plumbing & Mechanical

Phone 662-3143
Tofield Alberta

Around the town

Mr and Mrs Peter J Kuss returned from a holiday trip to visit with relatives and friends in Chilliwack and Vancouver. They were in Vancouver during the recent heavy rainfall when a great deal of damage was done to property.

* * *

IN IRAN

Ron Richardson is presently in Iran on business for his employers.

* * *

Word has been received of the death of Mrs. Sophie Erickson at Oakland, California. Mrs. Erickson was a sister of Frank Kortzman. Her husband passed away about a year ago.

* * *

Jim Wallington of Vermilion, made his annual visit with his brother Tom on Thanksgiving day.

* * *

Mrs. Martha Roberts spent a few days in Edmonton with Marguerit and Don Bailey and boys

* * *

Constable Robert Wall, of the RCMP, spent from Sunday evening to Friday at the John Wall home, in the interval of his being transferred from Ottawa to Victoria, B.C.

* * *

Stanley Dunham brought a Caragana branch of the Mercury, the leaves of which are second growth, the first growth of leaves having been destroyed by Aphids.

The leaves are fresh and green with no sign of frost.

* * *

Jim and Mary Yababuski spent two weeks in Edmonton recently

* * *

85TH BIRTHDAY

Mrs Annie A. Lee celebrated her 85th birthday last Saturday she was a visitor at the Sandy Scott home on the following day.

* * *

Mrs. Albert (Shorty) Hill of Edmonton was a guest this week at the Lancaster home. Her husband was the first man to walk the gas line in 1923 when it was just put through Tofield to Edmonton. Mr. Hill is now deceased, three or four years ago. Mrs Hill also helped Mrs. Lancaster celebrate her birthday

* * *

Mr. and Mrs. J. W. Robinson were in Edmonton last Thursday and attended the ACW "Life Member's" Tea at All Saint's Parish Hall.

* * *

Mr. and Mrs W. A. McHeffey have installed a telephone in their home, the number is 662-4093

* * *

HALLOWE'EN DANCE

The Tofield Community League invites everyone to participate in its Centennial Hallowe'en masquerade. Costumes are always a special attraction at a dance and this year, there are centennial costumes to fall back on if the imagination fails to dream up a new one.

Those not in costume will pay an admission fee of $1.25 each, but those in costume will be admitted for $1.00 each.

* * *

Two Tofield girls were among the members of classes at the University of Alberta who successfully passed their Registered Nurses' examinations. The two successful candidates from Tofield were Sandra Joan Phillips and Louise E. Wideman.

* * *

Mr and Mrs. Neil Phillips attended the graduation of their daughter, Miss Sandra Phillips at the graduation exercises of the Royal Alexandra Hospital School of Nursing in the Jubilee Auditorium on Wednesday night of last week and the graduation banquet of the graduating class of 1967 in the Chateau Lacombe on the following night

* * *

Ecuador is the Spanish word for the equator, which is straddled by the South American country

CAMROSE LIVESTOCK BUYING STATION LTD.
Buying Days Each
Tuesday and Thursday
Call Streberg Bros. at
672-3311
for pick-up service
★ No trucking charges on hogs from the buying station to Swifts plant in Edmonton.
Deal with confidence.
Call—
Dennis Streberg
Evenings call 672-4622

Dr. G. R. Baron
DENTIST
Of 402 Evergreen, Sherwood Park
will be in Tofield every Wednesday, commencing Oct. 4th, 1967. Call Dr. Freebury's office for appointment—662-3242.

INSURANCE—
Auto, Fire, Casualty.
Budget terms — use our easy monthly payment plan.
LICENSES—Auto, Drivers, Hunting, Fishing.
TREASURY BRANCH AGENTS—Open Monday through Saturday for your convenience.
Tofield Realty Agents
Main Street, Opposite the Hotel — Phone 662-3367
Charlie Kallal Mrs. Gladys Brown

NEGUVON POUR-ON
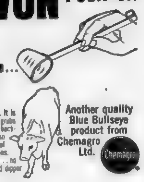
controls cattle grubs and lice... boosts value at market time.
Pour NEGUVON along backline . . . It is absorbed into the animal, killing grubs inside without leaving a trace. A back-line treatment for grub control also provides a significant reduction of lice populations under most conditions. NEGUVON Pour On is ready to use . . . no mixing, no diluting. Dosage marked dipper is free.
Another quality Blue Bullseye product from Chemagro Ltd.
Chemagro
Tofield Drug Ltd.
Phone 662-3108 Tofield, Alta.

FABULOUS BUYS ON 67's
NEW CARS—
Clearing At Cost!
CHEV. Impala sedan—automatic.
BEAUMONT 4-door hardtop—automatic.
2 Demo's . . .
PONTIAC Parisienne—automatic.
CHEV. Sports Coupe—327 motor, console shift.
All these '67's are equipped with POWER STEERING & POWER BRAKES!
SAVINGS ON USED UNITS
1965 PONTIAC—6 cyl., automatic.
1965 CHEV. 3/4 TON TRUCK—Only 10,000 miles
BLACK'S SALES & SERVICE
Chevrolet — Oldsmobile — Pontiac — Buick
Chevrolet Trucks — GMC Trucks
Phone 688-3860 Holden

WE SHIP LIVESTOCK
EVERY TUESDAY AND THURSDAY
NO HANDLING CHARGES ON HOGS DELIVERED TO CAMROSE
C. J. DUGGAN & SON LTD.
Camrose, Alberta

OCT. 26, 27 & 28 CO-OP 1867 - 1967

FRYERS	Canada Grade "A", Whole	lb.	38c
BOLOGNA	By the piece	lb.	35c
BEEF STEAKETTES		lb.	59c
COFFEE	Co-op. Regular Grind	2 lbs.	1.59
MUSHROOMS	Co-op. Stems & Pieces, 10 oz. tins		3/1.00
ICE CREAM	N.A.D.P.		1/2 gal. 79c
Pumpkin	Co-op Fancy, 19 oz. tins		3/65c
CHEESE SPREAD	Ingersoll	16 oz. jar	69c
APPLES	Handi-Pak McIntosh	Box	2.49
ORANGES	Mexican Medium size		4 lbs. 59c
NYLONS	"Morning Mist", Seamless	2 pair	1.00

PROVINCIAL LIBRARY EDMONTON, ALTA.

The Mercury

Tofield · Hwy 14 · Ryley · Holden

VOL. 17—No. 9, Thursday, November 2nd., 1967 $3.50 per Year, PUBLISHED WEEKLY AT TOFIELD, ALBERTA

Happiness in biology Biology classes in Tofield High School are interesting, and for most students, it's also fun. Shown above, left to right, are Diane Ferguson, Gerry Hardy, Louella Schacher and Marilyn Schacher. —The Mercury Newsphoto.

Tourist Association sets $10,000 budget

The first budget of the Battle [illegible] was set at $10,000 for the coming year, at the regular meeting of the Association held Thursday night at the Smith Clinic. Dr W. J. Siwak is the group's initial president.

The Association only has to raise one-half, or $5,000 of this amount, as the provincial government will match them dollar for dollar. The budget figure includes tourist brochures, advertising, administration, supplies and materials for one year's operation.

The Association plans to raise this money by assessing each community in its area ten cents per person for all residents. In each case, it is hoped that the local civic administration will pay the amount needed.

Using one hundred dollar contributions from both the Camrose and Wetaskiwin Chambers of Commerce, the Association opened its banking account with the Toronto Dominion Bank.

An application to become an incorporated body has been forwarded to the Registrar of Companies but, to date, no answer has been received.

It was decided that all members at the meeting should contact the civic administration bodies of all communities in their area to explain to them just what the aims of this Association are and, in this way, to try to increase the number of centers belonging to the Association.

Representatives from Camrose, Wainwright, Stettler, Forestburg, Donalda and the County of Beaver attended the meeting. The next meeting was set for Camrose on November 29th.

Tofield district farmer Joseph H. Brown passes

Funeral services were held from the Holy Trinity Church, Tofield, Monday, October 30 for Joseph H. Brown with Canon Teape officiating. Mr. Brown passed away Friday, October 27 at the age of 63 years. He was born on June 11, 1904 at Bolton, Lancashire, England and came with his parents to Tofield in 1912. On February 5, 1926, he was married to Audrey Hooper and they resided in the Lindbrook district until the time of his passing. He took a keen interest in his farm and community affairs.

Surviving are his loving [illegible] Audrey, 4 sons, Kenneth, Howard and Ronald of Tofield and James of Vermilion, one daughter (Doreen) Mrs L. Schacher of Tofield, his mother, Mrs. E. A. Brown of Holden, one brother Stanley and three sisters, Mrs. Annie McGlettie, Mrs. Janet Lawson of Tofield, and Miss Ethel Brown of Holden.

Honorary pallbearers were J. W. Robinson, J. Appleby, W. C. Lancaster, H. Weatherill, W. A. McHeffey and L. Lee. Active pallbearers were his four sons Kenneth, Howard, James and Ronald, Leonard Schacher and Wesley Lawson. Andrews - McLaughlin Funeral Home were in charge of arrangements.

5 TV features Laurie Byers

Laurie Byers and his feedlot operations will be featured on Channel 5 television Sunday, November 12. As well, the spotlight will turn on the other Byers operations here, the Sunny Boy plant, feed mill, and Country and Western Store. Bill Owen, formerly local broadcaster, set up the program.

Initially, it had been planned to have the program on cattle selected for entry for the Royal Fair this year, but Mr. Byers decided to sell the cattle [illegible] weeks ago when severe labor pressures made it impossible for him to meet his own rigid requirements on their care and [illegible]

It is felt that hundreds of [illegible] viewers will want to "visit" [illegible] this renowned breeder when the show comes on at 4:15 p.m.

Curling Club to have rummage sale

The directors of the curling club met Friday evening to lay plans for a rummage sale to be held on Wednesday afternoon, November 15th at the curling rink. The Camrose Auction Market has offered its services free of charge for this sale. Proceeds from the sale are to be used for retiring the plywood account and operational expenses for the coming year. Anything of value will be accepted. Lloyd Ferguson, Elmer Geoglein and Earl Rose are accepting listings from the country folks, while George McFadzen and Conrad Patt[illegible] will attempt to pry valuables from the town citizens.

Clifford Oslund has been engaged as ice maker. He will begin his duties on November 15th.

There will be a general meeting of the Tofield Curling Club at the curling rink on November 16th at 7:30, when plans and activities for the coming year will [illegible]

All those who are planning to curl in the evenings are urged to attend this meeting.

UNICEF display at library from Nov. 14 to 21st

Children in Tofield and district and adults too, can take a trip around the world during Young Canada Book Week; and best of all, no long journey is needed. The Tofield Municipal Library invites everyone to visit an international display of arts and dolls presented by the United Nations Children's Fund.

This international exhibit underlines the message of UNICEF, the deep understanding of children by children throughout the world.

For an interesting exhibit plan to visit Tofield Municipal Library during library hours, 2.30 to 5:30 from November 14th to 21st. Proceeds will be sent to UNICEF (Children's Fund.)

Drainage Board meets October 27

(Mrs. O. H. Taylor)

[illegible] age District No. 1 held their regular monthly meeting on Friday afternoon, Oct. 27, with Trustees Oscar Afseth, Hans Huseby, Nick Laskosky and secretary Ray Hovland present. Regular business was attended to and accounts presented for payment and passed.

The secretary was requested by the trustees to make out an Enforcement List of Arrears of Taxes for January 1, 1968.

Culverts, which have been placed and are to be installed, were discussed, also the ditching which had been done during the year.

Hans Huseby, Nick Laskosky, Oscar Afseth and Ray Hovland were coffee guests at the home of Mrs. N. L. Campbell after the meeting.

Pee Wee 4-H Club names new executive October 28th

The Pee Wee members of the Tofield 4-H Beef Club held their first meeting at the home of Charles Rude on Saturday, October 28th, with twelve members present. The members elected their executive for the coming year. They are: president, Randy Jones; vice-president, Brian Rude; secretary, Debbie Mishew; treasurer, Elaine Jones.

Glenn Jones has taken over the leadership of the Pee Wees with one member of the adult committee to attend each meeting.

The Pee Wees will hold their meetings at designated homes on the Saturday following the meeting of the Beef Club.

On Thursday, November 9th, the Beef Club will hold their meeting in the library of the Community Hall. All members are urged to attend as the program for the coming year will be discussed. Members are reminded of the weighing of all 4-H calves on November 4, beginning at 1:00 o'clock at the UGG elevator.

George wins award

Provincial Fire Commissioner Austin Bridges attended the annual meeting of the Alberta Weekly Newspapers Association to present awards to editors who contributed most to the 1966 Fire Prevention Week Campaign. Flanking the fire commissioner are George Meyer (left) of the Taber Times (former editor of The Mercury), and L. H. Drewin of the St. Paul Journal. A third award went to L. J. Rushka of the Sundre Roundup who was not on hand for the presentation.

County of Beaver #9
OFFICE HOURS:
9:00 A.M. to 3:00 P.M.
Monday through Friday.
Saturday, closed all day.

FOR RENT—
Premium location, suitable for office or small retail establishment.
Main Street location — next to Post Office.
For further details, see—
WATSON
(Tofield) LTD.
- Contractors
- General Construction
- Electrical Installations
- Plumbing & Mechanical

Phone 662-3143
Tofield Alberta

Around the town

Mr. and Mrs. Peter J. Enns returned from a holiday trip to visit with relatives and friends in Chilliwack ad Vancouver. They were in Vancouver during the recent heavy rainfall when a great deal of damage was done to property.

* * *

IN IRAN
Ron Richardson is presently in Iran on business for his employers.

* * *

Word has been received of the death of Mrs. Sophie Erickson at Oakland, California. Mrs. Erickson was a sister of Frank Kortzman. Her husband passed away about a year ago.

* * *

Jim Wallington of Vermilion, made his annual visit with his brother Tom on Thanksgiving day.

* * *

Mrs. Martha Roberts spent a few days in Edmonton with Marguerit and Don Bailey and boys

* * *

Constable Robert Wall, of the RCMP, spent from Sunday evening to Friday at the John Wall home, in the interval of his being transferred from Ottawa to Victoria, B.C.

* * *

Stanley Dunham brought a Caragana branch of the Mercury, the leaves of which are second growth, the first growth of leaves having been destroyed by Aphids.
The leaves are fresh and green with no sign of frost.

* * *

Jim and Mary Yababuski spent two weeks in Edmonton recently.

* * *

86TH BIRTHDAY
Mrs. Annie A. Lee celebrated her 86th birthday last Saturday. she was a visitor at the Sandy Scott home on the following day.

* * *

Mrs. Albert (Shorty) Hill of Edmonton was a guest this week at the Lancaster home. Her husband was the first man to walk the gas line in 1923 when it was just put through Tofield to Edmonton. Mr. Hill is now deceased, three or four years ago. Mrs. Hill also helped Mrs. Lancaster celebrate her firthday.

* * *

Mr. and Mrs. J. W. Robinson were in Edmonton last Thursday and attended the ACW "Life Member's" Tea at All Saint's Parish Hall.

* * *

Mr. and Mrs. W. A. McHeffey have installed a telephone in their home, the number is 662-4603.

* * *

HALLOWE'EN DANCE
The Tofield Community League invites everyone to participate in it's Centennial Hallowe'en masquerade. Costumes are always a special attraction at a dance and this year, there are centennial costumes to fall back on if the imagination fails to dream up a new one
Those not in costume will pay an admission fee of $1.25 each, but those in costume will be admitted for $1.00 each.

* * *

Two Tofield girls were among the members of classes at the University of Alberta who successfully passed their Registered Nurses' examinations. The two successful candidates from Tofield were Sandra Joan Phillips and Louise E. Wideman.

* * *

Mr. and Mrs. Neil Phillips attended the graduation of their daughter, Miss Sandra Phillips at the graduation exercises of the Royal Alexandra Hospital School of Nursing in the Jubilee Auditorium on Wednesday night of last week and the graduation banquet of the graduating class of 1967 in the Chateau Lacombe on the following night

* * *

Ecuador is the Spanish word for the equator which is straddled by the South American country

CAMROSE LIVESTOCK BUYING STATION LTD.
Buying Days Each
Tuesday and Thursday
Call Streberg Bros. at
672-3311
for pick-up service
★ No trucking charges on hogs from the buying station to Swifts plant in Edmonton.
Deal with confidence.
Call—
Dennis Streberg
Evenings call 672-4622

Dr. G. R. Baron
DENTIST
Of 403 Evergreen, Sherwood Park
will be in Tofield every Wednesday, commencing Oct. 4th, 1967. Call Dr. Freebury's office for appointment—662-3242.

INSURANCE--
Auto, Fire, Casualty.
Budget terms — use our easy monthly payment plan.
LICENSES—Auto, Drivers, Hunting, Fishing.
TREASURY BRANCH AGENTS—Open Monday through Saturday for your convenience.
Tofield Realty Agents
Main Street, Opposite the Hotel — Phone 662-3367
Charlie Kallal Mrs. Gladys Brown

NEGUVON POUR-ON

controls cattle grubs and lice... boosts value at market time.
Pour NEGUVON along backline . . . It is absorbed into the animal, killing grubs inside without leaving a trace. A backline treatment for grub control also provides a significant reduction of lice populations under most conditions. NEGUVON Pour On is ready to use . . . no mixing, no diluting. Dosage marked dipper is free.
Another quality Blue Bullseye product from Chemagro Ltd.
Chemagro
Tofield Drug Ltd.
Phone 662-3108 Tofield, Alta

FABULOUS BUYS ON 67's
NEW CARS— Clearing At Cost!
CHEV. Impala sedan—automatic.
BEAUMONT 4-door hardtop—automatic.
2 Demo's . . .
PONTIAC Parisienne—automatic.
CHEV. Sports Coupe—327 motor, console shift.
All these '67's are equipped with POWER STEERING & POWER BRAKES!
SAVINGS ON USED UNITS
1965 PONTIAC—6 cyl., automatic.
1965 CHEV. ¾ TON TRUCK—Only 10,000 miles
BLACK'S SALES & SERVICE
Chevrolet — Oldsmobile — Pontiac — Buick
Chevrolet Trucks — GMC Trucks
Phone 688-3860 Holden

WE SHIP LIVESTOCK
EVERY TUESDAY AND THURSDAY
NO HANDLING CHARGES ON HOGS DELIVERED TO CAMROSE!
C. J. DUGGAN & SON LTD.
Camrose, Alberta

OCT. 26, 27 & 28 **CO-OP** 1867 - 1967

FRYERS	Canada Grade "A", Whole	lb. 38c
BOLOGNA	By the piece	lb. 35c
BEEF STEAKETTES		lb. 59c
COFFEE	Co-op, Regular Grind	2 lbs. 1.59
MUSHROOMS	Co-op, Stems & Pieces, 10 oz. tins	3/1.00
ICE CREAM	N.A.D.P.	1/2 gal. 79c
Pumpkin	Co-op Fancy, 19 oz. tins	3/65c
CHEESE SPREAD	Ingersoll	16 oz. jar 69c
APPLES	Handi-Pak McIntosh	Box 2.49
ORANGES	Mexican, Medium size	4 lbs. 59c
NYLONS	"Morning Mist", Seamless	2 pair 1.00

The Mercury

PROVINCIAL LIBRARY EDMONTON, ALTA.

VOL. 17—No. 9, Thursday, November 2nd., 1967 $2.50 per Year, PUBLISHED WEEKLY AT TOFIELD, ALBERTA

Happiness in biology Biology classes in Tofield High School are interesting, and for most students, it's also fun. Shown above, left to right, are Diane Ferguson, Gerry Hardy, Louella Schacher and Marilyn Schacher. —The Mercury Newsphoto.

Tourist Association sets $10,000 budget

The first budget of the Battle River Tourist Association was set at $10,000 for the coming year, at the regular meeting of the Association held Thursday night at the Smith Clinic. Dr. W. J. Siwak is the group's initial president.

The Association only has to raise one-half, or $5,000 of this amount, as the provincial government will match them dollar for dollar. The budget figure includes tourist brochures, advertising, administration, supplies and materials for one year's operation.

The Association plans to raise this money by assessing each community in its area ten cents per person for all residents. In each case, it is hoped that the local civic administration will pay the amount needed.

Using one hundred dollar contributions from both the Camrose and Wetaskiwin Chambers of Commerce, the Association opened its banking account with the Toronto Dominion Bank

An application to become an incorporated body has been forwarded to the Registrar of Companies but, to date, no answer has been received.

It was decided that all members at the meeting should contact the civic administration bodies of all communities in their area to explain to them just what the aims of this Association are and, in this way, to try to increase the number of centers belonging to the Association.

Representatives from Camrose, Wainwright, Stettler, Forestburg, Donalda and the County of Beaver attended the meeting. The next meeting was set for Camrose on November 29th.

Tofield district farmer Joseph H. Brown passes

Funeral services were held from the Holy Trinity Church, Tofield, Monday, October 30 for Joseph H. Brown with Canon Teape officiating. Mr. Brown passed away Friday, October 27 at the age of 63 years. He was born on June 11, 1904 at Bolton, Lancashire, England and came with his parents to Tofield in 1912. On February 5 ,1926, he was married to Audrey Hooper and they resided in the Lindbrook district until the time of his passing. He took a keen interest in his farm and community affairs.

Surviving are his loving wife Audrey, 4 sons, Kenneth, Howard and Ronald of Tofield and James of Vermilion, one daughter (Doreen) Mrs. L. Schacher of Tofield, his mother, Mrs. E. A. Brown of Holden, one brother Stanley and three sisters, Mrs. Annie McGinlie, Mrs. Janet Lawson of Tofield, and Miss Ethel Brown of Holden.

Honorary pallbearers were J. W. Robinson, J. Appleby, W. C. Lancaster, H. Weatherill, W. A. McHeffey and L. Lee. Active pallbearers were his four sons Kenneth, Howard, James and Ronald, Leonard Schacher and Wesley Lawson. Andrews-McLaughlin Funeral Home were in charge of arrangements.

UNICEF display at library from Nov. 14 to 21st

Children in Tofield and district and adults too, can take a trip around the world during Young Canada Book Week; and best of all, no long journey is needed. The Tofield Municipal Library invites everyone to visit an international display of arts and dolls presented by the United Nations Children's Fund.

This international exhibit underlines the message of UNICEF, the deep understanding of children by children throughout the world.

For an interesting exhibit plan to visit Tofield Municipal Library during library hours, 3:30 to 5:30 from November 14th to 21st. Proceeds will be sent to UNICEF (Children's Fund.)

Pee Wee 4-H Club names new executive October 28th

The Pee Wee members of the Tofield 4-H Beef Club held their first meeting at the home of Charles Rude on Saturday, October 28th, with twelve members present. The members elected their executive for the coming year. They are: president, Randy Jones; vice-president, Brian Rude; secretary, Debbie Miskew; treasurer, Elaine Jones.

Glenn Jones has taken over the leadership of the Pee Wees with one member of the adult committee to attend each meeting.

The Pee Wees will hold their meetings at designated homes on the Saturday following the meeting of the Beef Club.

On Thursday, November 9th, the Beef Club will hold their meeting in the library of the Community Hall. All members are urged to attend as the program for the coming year will be discussed. Members are reminded of the weighing of all 4-H calves on November 4, beginning at 1:00 o'clock at the UGG elevator.

5 TV features Laurie Byers

Laurie Byers and his feedlot operations will be featured on Channel 5 television Sunday, November 12. As well, the spotlight will turn on the other Byers operations here, the Sunny Boy plant, feed mill, and Country and Western Store. Bill Owen, formerly local broadcaster, set up the program.

Initially, it had been planned to base the program on cattle selected for entry for the Royal Fair this year, but Mr. Byers deided to sell the cattle some weeks ago when severe labor pressures made it impossible for him to meet his own rigid requirements on their care and feeding.

It is felt that hundreds of local viewers will want to "visit" with this renowned breeder when the show comes on at 4:15 p.m.

Curling Club to have rummage sale

The directors of the curling club met Friday evening to lay plans for a rummage sale to be held on Wednesday afternoon, November 15th at the curling rink. The Camrose Auction Market has offered its services free of charge for this sale. Proceeds from the sale are to be used for retiring the plywood account and operational expenses for the coming year. Anything of value will be accepted. Lloyd Ferguson, Elmer Geoglein and Earl Rose are accepting listings from the country folks, while George McFadzen and Conrad Patterson will attempt to pry valuables from the town citizens.

Clifford Oslund has been engaged as ice maker. He will begin his duties on November 15th.

There will be a general meeting of the Tofield Curling Club at the curling rink on November 16th at 7:30, when plans and activities for the coming year will be decided.

All those who are planning to curl in the evenings are urged to attend this meeting.

Drainage Board meets October 27

(Mrs. G. H. Taylor)

The Board of the Holden Drainage District No. 1 held their regular monthly meeting on Friday afternoon, Oct. 27, with Trustees Oscar Afseth, Hans Huseby, Nick Laskosky and secretary Ray Hovland present. Regular business was attended to and accounts presented for payment and passed.

The secretary was requested by the trustees to make out an Enforcement List of Arrears of Taxes for January 1, 1968.

Culverts, which have been placed and are to be installed, were discussed, also the ditching which had been done during the year.

Hans Huseby, Nick Laskosky, Oscar Afseth and Ray Hovland were coffee guests at the home of Mrs. N. L. Campbell after the meeting.

George wins award

Provincial Fire Commissioner Austin Bridges attended the annual meeting of the Alberta Weekly Newspapers Association to present awards to editors who contributed most to the 1966 Fire Prevention Week Campaign. Flanking the fire commissioner are George Meyer (left) of the Taber Times (former editor of The Mercury), and L. H. Drouin of the St. Paul Journal. A third award went to L. J. Rushka of the Sundre Roundup who was not on hand for the presentation.

Action slow in tourism

The Battle River Tourist Association meetings finally had a representative from this area when the County of Beaver sent a delegate to the meeting held in Camrose last week. Although having a representative from the County of Beaver can do much to promote tourist development in this area, much more could be done if such centers as Tofield, Ryley and Holden were to be represented.

These centers have apparently expressed interest to the Tourist Association, but, the time for expressions has come and gone, for the time for action is now here. It would certainly be a shame if this area would be left out of all tourist advertising when the association prints its brochures in the spring, or late winter. The tourist industry is a major one in this province, although it must be admitted that it is low as far as the income bracket of this area is concerned. This can and will be changed by a properly functioning tourist development plan.

Everyone must benefit from tourists entering an area. The benefit can come directly or indirectly. Merchants, restaurants, service stations, hotels, motels, stores, and other businesses will feel the direct impact of an influx of tourists to an area. The farmers, on the other hand, would feel the profits in an indirect manner. Farmers supply produce for human consumption to all outlets, and the more these outlets use, the more the farmer must supply, and consequently, the more his income must increase.

A tourist association must have members in order to succeed. Money is another necessity. The Battle River Tourist Association plans on assessing each community at the rate of ten cents per head. This is about as small an investment as anyone could ever be asked to contribute. The provincial government feels strongly enough about developing the tourist industry that they will match, dollar for dollar all monies raised by these tourist associations. We cannot help but wonder what further incentive could be needed.

All communities in the Battle River Zone will be contacted in the next few weeks and strongly urged to join. Now is the time to take the necessary steps to get behind this project, and then attend the next meeting, which, by the way, is November 29th and give the association your one hundred per cent support.

New benchmark

It would seem that Walter Reuther and the Ford Motor Company have established a new benchmark in the world of industry, whereby a man will be guaranteed almost as much for not working as he will be for holding down a job. The guaranteed annual income was a target of the auto workers for years, but probably no-one dreamed of it at this level before.

Now GM and Chrysler will have to toe the mark, although if the former balks for any length of time, the cost to the union of the resultant strike might well-nigh bankrupt it. And even though parity for Canadian workers was not obtained, isn't it interesting to note that wage talks start next month at Ford of Canada? Will parity become important here? Will a guaranteed annual wage?

The Tofield Mercury

Editor: C. A. MacLean

Published at Tofield, Alberta, every Thursday by the Tofield Mercury Publishing Ltd.

Office on Main Street, Tofield

Subscription price by mail $2.50 per year

MacDuff Ottawa report

OTTAWA — Expo, the biggest, happiest birthday party any country on earth ever threw for itself and its friends, is ended.

The last of 60 state visitors has been deafened by the roar of a 21-gun salute on Parliament Hill. The red carpet, which had to weather many a shower and withstand the fading effect of the long, hot summer sun, has been sent to the cleaners. And the official welcoming dais where Prime Minister Pearson spent many hours shaking hands and making speeches has gone to the wreckers.

It's back to business as usual in the House of Commons. And but for a few tail-end events still to come, the giant national fiesta is now only a happy memory.

Even the Centennial commissioner, John Fisher, who planned and supervised the thousand-and-one events that made it a coast-to-coast success, has landed another job as a small-time newspaper publisher. He's still on the government payroll until year-end, but his duties are finished.

STUDY THE RESULTS

It's a time for assessment, for a spoonful of salts to ease the hangover, and to prepare to pay the bills.

By any standard, the Centennial bash had to be the greatest, far surpassing the most ambitious hopes of its planners.

It put Canada on the news pages all over the world. Thousands of feet of film, and millions of words, went out on television and radio to every corner of the globe.

Not all the news was happy. President de Gaulle stomped off with the trophy as our most ungracious guest. The Cubans used their Expo pavilion to make crude and bitter propaganda, and Nationalist China made known its displeasure with our policy of seeking a seat in the United Nations Security Council for Peking.

Montreal's transit workers did their bit to make things unpleasant by staging a month-long strike that all but crippled Expo in its final weeks. It finally took big stick legislation by the government of Quebec to force them back to work.

NOT ALL AT EXPO

There were some interesting political sideshows all across the land to pique the interest of the voters.

The big one was in Toronto where Conservative President Dalton Camp completed his Centennial project by toppling John Diefenbaker from the party's throne and installing Robert Stanfield in his place.

Fortunes were squandered by a small army of rival candidates for the party leadership. Eleven went to the platform at Maple Leaf Gardens to make their pitch. But when the first-ballot votes were counted, seven of them including the defiant old Chieftain were quickly shown to be out of the running. Stanfield led from the start, and steadily increased his vote until he trounced fellow Premier Duff Roblin on the final ballot.

BEFORE ABERHART

Out in the provinces, five governments kept their democratic date with the electors and survived to rule again. Alberta stayed with Social Credit, a political love affair that has lasted longer than a generation (some of this year's new voters weren't even born when Bible Bill Aberhart came to power). Saskatchewan and New Brunswick liked the Liberals, and Nova Scotia and Ontario stayed true to the Tories.

Quebec made news throughout the year without the bother of an election. Expo served to keep it in a constant glare of publicity the noisy minority of separatism sympathizers made full use of the opportunity to be heard.

The crisis of Confederation, as it came to be known, threatened for a time to upset the party. But—perhaps thanks to the ill-mannered interference of General de Gaulle — the heat was taken out of it to some extent when political leaders of both major parties put themselves on record as believers in one Canada.

The Liberals went further. In a test of strength forced on a provincial convention by ex cabinet minister Rene Levesque, they rejected the [illegible] of separatism and sent Mr. Levesque and a handful of followers packing.

Where Mr. Levesque goes from here is unknown. But for the present he lacks a power base to promote his separatist cause—and his leadership in some minds has been discredited—at least for the moment.

ANOTHER JOB OPENING?

Back in Ottawa, Prime Minister Pearson added a few inches to his waistline at more than 100 official banquets and considered when to claim the luxury of political retirement.

The betting earlier in the year was that he would be gone by the end of the year—perhaps as early as October.

But Centennial activities, a heavy list of top-priority legislation and the worry over keeping Quebec in the federal family kept him on the job.

Perhaps, now that the festivities are all but over, Parliament is hard at work again and Quebec seems set on a co-operative course for the immediate future, he will begin to think again.

An ambitious group of cabinet ministers, led by Finance Minister Sharp, Transport Minister Paul Hellyer and old pro Paul Martin of external affairs, are waiting in the wings.

No one in the Liberal party wants to hurry Mr. Pearson along. His stock is still high with his followers despite meteoric Conservative gains in the public polls.

But Canada is entering a new era as the birthday candles sputter and die. The Tories have their new leader and are ready to face the future with confidence. And Mr. Pearson is ready for a rest.

After the wing-ding he's been through as chief host at this Centennial, he's entitled to some peace and quiet, and [illegible] relaxation.

Western gie[illegible]gs

(By Bart Taylor)

Driving home one [illegible] ly, Mrs. Sophie Snaychu[illegible] Elk Point, saw an uncommon [illegible] and cautiously dimmed. Ju[illegible] moment something big [illegible] appeared in her path [illegible] med on the brakes. [illegible] the vehicle came to [illegible] but a brown bear in [illegible] Mrs. Snaychuk was [illegible] bear took off for a sa[illegible] hiking area, and it wou[illegible] that the car, with $10[illegible] of damage, was the worst [illegible] Incidentally, it was Mrs. Snaychuk's calm father who repo[illegible] the mishap.

o—o—o o—o—o

An oil pipeline near Mets[illegible] recently blew through the [illegible] The explosion flattened a nearby bush, and the gushing oil [illegible] contaminated nearby slough and the ducks, drenched and [illegible] with oil, could barely move [illegible] The rupture in the line [illegible] oil over an area of abou[illegible] acres.

o—o—o o—o—o

It is getting to the p[illegible] now that when the Busy Bees of Vauxhall stage their annual raffle the only people who have a chance of winning are those who buy their tickets from Mrs. Marie W[illegible] For the third year in a row Mrs. Waddle has sold the winning ticket to the winner of the club's major prize. This year it was her sister, Mrs. Paul M[illegible] who won a hand-made Centennial design bedspread.

o—o—o o—o—o

AND UNTIL NEXT TIME . . .

If people learn through mistakes, many of us are getting a fantastic education.

County Council meets Oct. 11

Wednesday, Oct. 11th.

BUSINESS ARISING FROM THE MINUTES

In regards to fire protection, motion 312 67, the Secretary-Treasurer stated that he had, on October 3rd requested the Saskatoon Fire Engine Co. Ltd. to appraise the existing equipment within the County boundaries and he had also written the Fire Commissioner advising that the County was contemplating fire protection for the whole County and asked for any recommendations that the Fire Commissioner's Office might have. Cr. Weatherill reported that the Board of Directors of the Tofield Rural Fire Protection Assoc. Ltd. were agreeable to having their pumper and equipment appraised. They appeared to be of the opinion that if the Local Government was taking over the operation the cost would increase. Reference had been made also to a number of persons in the M.D. of Lamont, County of Strathcona, and County of Camrose, who were shareholders in the Association and they had inquired how these people could be looked after. Following considerable discussion, it was moved and carried that the report be tabled pending the results of the appraisal.

The matter of a shed for the pumper to be stationed in the Hamlet of Bruce was discussed and it was suggested that an addition could be made to the grader shed. It was moved that the Building Committee, consisting of Crs Roddick, Kropielnicki and Johnston, together with Cr. Dorin and the Supervisor of buildings, investigate the feasability of adding to the present grader shed for storage of the fire pumper and that the Committee be given power to act in this matter. Carried.

In regards to Amisk Creek Flood Control Scheme and Erosion Control, Cr. Knudslien presented a number of "Release and Discharges" and Preliminary Agreements in this matter. They appeared to be in order and it was moved and carried that the Releases and the Preliminary Agreements be approved.

In regards to the Bruce water and sewer system, motion 546/67, the Secretary-Treasurer advised that By-Laws Nos. 247 & 248, concerning debenture borrowings, had been approved by the Local Authorities Board and that notice to that effect had been posted on October 2nd. Moved and carried that the report be accepted.

An invoice from Canadian Good Roads Association concerning the membership dues in the amount of $50 for the year ending Sept. 30, 1968 was referred to Council. Moved and carried the account be paid.

Letter from the Canada Dept of Agriculture Solonetzic Soil Sub-Station indicated that for the past eight years studies at Vegreville had been conducted on deep plowing of Solonetzic soils. In 1966 experiments had been conducted at Coronation, Kavanagh, Viking, Lamont and Chipman. The letter stated that the Station's budget was very restricted and the Officer in Charge wondered if the County would be interested in providing a few hours of crawler-tractor time in the operation of the plow. Experiments in 1966 had been conducted at Mr. Don Klein's farm at Viking and Cr Roddick had discussed the matter with Mr. Klein. The latter had stated that approximately two acres had been plowed 18 to 20 inches deep last year and in his opinion it was too early to assess the benefits. At this time he could see very little difference. Mr Klein had stated that he would be prepared to use his tractor, a 903 Case for further experiments. The Council felt that it would not be possible to use any of the County's own equipment and that if Mr Klein was prepared to use his tractor for this purpose the County should pay for the tractor time.

Moved that the Sub-station at Vegreville be advised that Mr. to use his tractor for further experiments and that the County is prepared to pay for 2 or 3 2 acre test plots. Carried.

In regards to the Assessment maps, which had been requested at the last annual meeting the Council was informed that 1500 of these maps would cost $350.00 and the Secretary-Treasurer inquired how the Council wished to handle these maps. At the annual meeting it had been suggested that a small fee be charged. Some of the Councillors, however, felt that the best was to enclose the map with the financial statements, and it was moved and carried that an order be placed for 2500 assessment maps and that they be mailed with the 1967 Financial Statements.

Letter from the Secretary-Treasurer of the Town of Vermilion, advising that a Regional Meeting of the councillors of Towns and Villages, Counties and Municipal Districts would be held at Vermilion on Thursday, October 19th at 2:00 p.m. was referred to the Council. It was moved that Crs. Roddick and Gibson attend this meeting. Carried unanimously.

In regards to the impounding of a stallion at the pound of Ed. Thomson, dealt with by motion 533 67, the Secretary-Treasurer advised that he had, as provided in Sec. 29 of the Domestic Animals Act, notified Mr. Earl Gibson, the impounder, of the recommendation of the Committee that had investigated the damage claim. The 21 days allowed for an appeal was up on this date. It was

(Continued on Page Five)

Give a Photograph
THE PERSONAL GIFT

Make your arrangements early for family or individual portraits for Christmas.

Phone 672-4395 Collect to make your appointment at—

Jun Mah Studio
Camrose

Former Holden woman Mrs. M. Nelson passes

(Mrs. G. H. Taylor)

HOLDEN.—Mrs. Maret Nelson of 9206 - 94th Street, Edmonton, a former Holden district resident, passed away after having serious surgery and a short illness, on Thursday, Oct. 12, at the age of 71. She leaves to mourn her loss, her husband, Arne Nelson of Edmonton; four sons, Nels of Vancouver, B.C., Alfred of Whitehorse, John and Arnold, both of Edmonton; 13 grandchildren; one great-grandchild, and one brother, Nils Moen, in Norway.

Funeral service was held Monday, October 16, at 1:30 p.m. at Hainstock's Chapel, with Pastor H. E. Holte officiating, and interment was in the Mount Pleasant Cemetery.

Ministik news

(Mrs. J. Roddick)
(Intended for last week)

UKRAINIAN CONCERT

The local pavilion at Lakeview was the site chosen for the Ukrainian Concert from Winnipeg, with 1800 patrons enjoying it and the dance which which followed Friday evening. Patrons came from many distant points in Alberta and Saskatchewan.

THRESHING BY "STEAMER"

Mr. and Mrs. George Kleinschroth and family motored to the Glen Crandall farm northwest of Ponoka last Sunday where they attended the yearly event of threshing 25 acres of grain with an old steam engine. Hayracks were horse-drawn and many elderly farmers who couldn't bear just watching the threshing took off their coats, grabbed a fork and pitched a few bundles into the separator. Even some young fellows, intrigued by the old method, helped with the threshing. Plowing was also done with the steam engine. This event was enjoyed by all in attendance, and plans are to have another such event in another fall.

TOFIELD COMMUNITY THEATRE

Friday & Saturday, November 3 & 4—

Color. —FAMILY.

Friday & Saturday, November 10 & 11—

Family. —COLOR

Showtime: 8 p.m.

Dr. R. L. Williamson
CHIROPRACTOR
Ryley Office 2nd & 4th Wed. 2 - 5 p.m.
Edmonton Office 9808 - 92 St.

LAW OFFICE
COLLINS & BRAUL
Barristers & Solicitors
200 Royal Trust Building
EDMONTON ALBERTA
Each Saturday 9:00 - 5:00 at Watson Building, Tofield
Edmonton ph. 429-1666 Tofield 662-3143

TRACTORS

1958 CASE 900 DIESEL—Dual hydraulics. Live P.T.O. Power steering	$3500
CASE 500 DIESEL—Dual hydraulics. Live P.T.O. Power steering	$2700
1958 CASE 400 GAS—Hyd. Live P.T.O.	$2200
CASE LA GAS—Dual hydraulics	$1150
J. DEERE 70 DIESEL—Hydraulics. Live P.T.O. Power steering	$2500
J. DEERE "R" DIESEL—Hydraulics. Live P.T.O.	[illegible]
J. DEERE 720 GAS—Hydraulics. Live P.T.O. Power steering	[illegible]
1958 MASSEY 555 DIESEL—Hydraulics. Power steering	$1950
MASSEY 44 GAS—Built-in hyd. New tires.	$950
1961 ALLIS-CHALMERS D17 GAS—Hydraulics. Good buy at	$2700
1962 COCKSHUTT SUPER 570 DIESEL — Hyd. L.P.T.O. Power steering. 2100 hrs.	$3700
1958 INT'L 650 GAS—Hydraulics	$2500
OLIVER 880 GAS—Hydraulics. Live P.T.O. Power Booster	$2900
COCKSHUTT 50 GAS—Hydraulics. Live P.T.O Power steering	$1850
1956 MOLINE UTS DIESEL—Hyd	$1250
2—JOHN DEERE "D" Each	$450

Eric & Richard Lofgren
Phone Shop 878-3336 or Res. (after 6) 878-3334
HAY LAKES, ALBERTA
Trades Accepted. Free Delivery.

COMPETITIVE PRICES
FREE ESTIMATES
PHONE 672-2555

We will deliver promptly the right amount of correctly mixed concrete to your job, strength guaranteed as specified.

FOR YOUR PROTECTION, the control of our concrete is checked by a registered testing firm. All sand and crushed rock used is tested to insure proper strength.

We stock 'Type 5' Cement for alkali soil conditions.

Camrose Transit Mix Ltd.

Action slow in tourism

The Battle River Tourist Association meetings finally had a representative from this area when the County of Beaver sent a delegate to the meeting held in Camrose last week. Although having a representative from the County of Beaver can do much to promote tourist development in this area, much more could be done if such centers as Tofield, Ryley and Holden were to be represented.

These centers have apparently expressed interest to the Tourist Association, but, the time for expressions has come and gone, for the time for action is now here. It would certainly be a shame if this area would be left out of all tourist advertising when the association prints its brochures in the spring, or late winter. The tourist industry is a major one in this province, although it must be admitted that it is low as far as the income bracket of this area is concerned. This can and will be changed by a properly functioning tourist development plan.

Everyone must benefit from tourists entering an area. The benefit can come directly or indirectly. Merchants, restaurants, service stations, hotels, motels, stores, and other businesses will feel the direct impact of an influx of tourists to an area. The farmers, on the other hand, would feel the profits in an indirect manner. Farmers supply produce for human consumption to all outlets, and the more these outlets use, the more the farmer must supply, and consequently, the more his income must increase.

A tourist association must have members in order to succeed. Money is another necessity. The Battle River Tourist Association plans on assessing each community at the rate of ten cents per head. This is about as small an investment as anyone could ever be asked to contribute. The provincial government feels strongly enough about developing the tourist industry that they will match, dollar for dollar all monies raised by these tourist associations. We cannot help but wonder what further incentive could be needed.

All communities in the Battle River Zone will be contacted in the next few weeks and strongly urged to join. Now is the time to take the necessary steps to get behind this project, and then attend the next meeting, which, by the way, is November 29th and give the association your one hundred per cent support.

New benchmark

It would seem that Walter Reuther and the Ford Motor Company have established a new benchmark in the world of industry, whereby a man will be guaranteed almost as much for not working as he will be for holding down a job. The guaranteed annual income was a target of the auto workers for years, but probably no-one dreamed of it at this level before.

Now GM and Chrysler will have to toe the mark, although if the former balks for any length of time, the cost to the union of the resultant strike might well-nigh bankrupt it. And even though parity for Canadian workers was not obtained, isn't it interesting to note that wage talks start next month at Ford of Canada? Will parity become important here? Will a guaranteed annual wage?

The Tofield Mercury

Editor: C. A. MacLean

Published at Tofield, Alberta, every Thursday by the Tofield Mercury Publishing Ltd.

Office on Main Street, Tofield

Subscription price by mail $2.50 per year

MacDuff Ottawa report

OTTAWA. — Expo, the biggest, happiest birthday party any country on earth ever threw for itself and its friends, is [illegible].

The last of 60 state visitors has been deafened by the [illegible] of a 21-gun salute on Parliament Hill. The red carpet, which had to weather many a shower and withstand the fading effect of the long, hot summer sun, has been sent to [illegible] cleaners. And the official welcoming dais where Prime Minister Pearson spent many hours shaking hands and making speeches has gone to the wreckers.

It's back to business as usual in the House of Commons. And but for a few tail-end events still to come, the giant national fiesta is now only a happy memory.

Even the Centennial commissioner, John Fisher, who planned and supervised the thousand-and-one events that made it a coast-[illegible] success, has landed another job as a small-time newspaper publisher. He's still on the government payroll until year-end, but his duties are finished.

STUDY THE RESULTS

It's a time for assessment, for a spoonful of salts to ease the hangover, and to prepare to pay the bills.

By any standard, the Centennial bash had to be the greatest, far surpassing the most ambitious hopes of its planners.

It put Canada on the news pages all over the world. Thousands of feet of film, and millions of words, went out on television and radio to every corner of the globe.

Not all the news was happy. President de Gaulle stomped off with the trophy as our most ungracious guest. The Cubans used their Expo pavilion to make crude and bitter propaganda, and Nationalist China made known its displeasure with our policy of seeking a seat in the United Nations Security Council for Peking.

Montreal's transit workers did their bit to make things unpleasant by staging a month-long strike that all but crippled Expo in its final weeks. It finally took big stick legislation by the government of Quebec to force them back to work.

NOT ALL AT EXPO

There were some interesting political sideshows all across the land to pique the interest of the voters.

The big one was in Toronto where Conservative President Dalton Camp completed his Centennial project by toppling John Diefenbaker from the party's throne and installing Robert Stanfield in his place.

Fortunes were squandered by a small army of rival candidates for the party leadership. Eleven went to the platform at Maple Leaf Gardens to make their pitch. But when the first-ballot votes were counted, seven of them including the defiant old Chieftain were quickly shown to be out of the running. Stanfield led from the start, and steadily increased his vote until he trounced fellow Premier Duff Roblin on the final ballot.

BEFORE ABERHART

Out in the provinces, five governments kept their democratic date with the electors and survived to rule again. Alberta stayed with Social Credit, a political love affair that has lasted longer than a generation. Some of this year's new voters weren't even born when Bible Bill Aberhart came to power. Saskatchewan and New Brunswick liked the Liberals, and Nova Scotia and Ontario stayed true to the Tories.

Quebec made news throughout the year without the bother of an election. [illegible]

The [illegible] came to be known [illegible] for a time to upset the party. But—perhaps thanks to the ill-mannered interference of General de Gaulle — the heat was taken out of it to some extent when political leaders of both major parties put themselves on record as believers in one Canada.

The Liberals went further. In a test of strength forced on a provincial convention by ex-cabinet minister [illegible] Levesque, they rejected the siren song of separatism and [illegible] Mr. Levesque and a handful of followers packing.

Where Mr. Levesque goes from here is unknown. But for the present he lacks a power base to promote his separatist cause—and his leadership in some minds has been discredited—at least for the moment.

ANOTHER JOB OPENING?

Back in Ottawa, Prime Minister Pearson added a few inches to his waistline at more than 100 official banquets and considered when to claim the luxury of political retirement.

The betting earlier in the year was [illegible] he [illegible] be gone by the end of the year—perhaps as early as [illegible].

But Centennial activities, a heavy list of top-priority legislation and the worry over keeping Quebec in the federal family kept him on the job.

Perhaps, now that the festivities are all but over, Parliament is hard at work again and Quebec seems set on a co-operative course for the immediate future, he will begin to think again.

An ambitious group of cabinet ministers, led by Finance Minister Sharp, Transport Minister Paul Hellyer and old pro Paul Martin of external affairs, are waiting in the wings.

No one in the Liberal party wants to hurry Mr. Pearson along. His stock is still high with his followers despite meteoric Conservative gains in the public polls.

But Canada is entering a new era as the birthday candles sputter and die. The Tories have their new leader and are ready to face the future with confidence. And Mr. Pearson is ready for a rest.

After the wing-ding he's been through as chief host at this Centennial, he's entitled to some peace and quiet, and [illegible] relaxation.

Western gle[illegible]gs

(By Bert Taylor)

Driving home one [illegible], Mrs. Sophie Snaychu[illegible] Elk Point, saw an oncomin[illegible] and cautiously dimmed. Ju[illegible] moment, something big [illegible] appeared in her path [illegible] on the brakes, [illegible] the vehicle came to [illegible] hit a brown [illegible] Mrs. Snaychuk was [illegible] the bear took off for a [illegible] hiking area, and it wou[illegible] that the car, with $10[illegible] damage was the worst [illegible] dentally, it was Mrs. Sn[illegible]'s calm father who repo[illegible] the mishap.

0—0—0

An oil pipeline near M[illegible] recently blew through the [illegible] The explosion flattened a nearby bush and the gushing [illegible] contaminated nearby s[illegible] and the [illegible] drenched an[illegible] [illegible] could barely move [illegible] The rupture in the line [illegible] oil over an area of abou[illegible] two acres.

0—0—0

[illegible] getting to the [illegible] that when the Busy Bees [illegible] their annual [illegible] the [illegible] people who have a chance of [illegible] are those who bu[illegible] their [illegible] from Mrs. Marie [illegible] [illegible]

0—0—0

AND UNTIL NEXT TIME

If people learn through mistakes, many of us are getting a fantastic education.

County Council meets Oct. 11

Wednesday, Oct. 11th.

BUSINESS ARISING FROM THE MINUTES

In regards to fire protection, motion 512/67, the Secretary-Treasurer stated that he had, on October 3rd requested the Saskatoon Fire Engine Co. Ltd. to appraise the existing equipment within the County boundaries and he had also written the Fire Commissioner advising that the County was contemplating fire protection for the whole County and asked for any recommendations that the Fire Commissioner's Office might have. Cr. Weatherill reported that the Board of Directors of the Tofield Rural Fire Protection Assoc. Ltd. were agreeable to having their pumper and equipment appraised. They appeared to be of the opinion that if the Local Government was taking over the operation the cost would increase. Reference had been made also to a number of persons in the M.D. of Lamont, County of Strathcona, and County of Camrose, who were shareholders in the Association and they had inquired how these people could be looked after. Following considerable discussion, it was moved and carried that the report be tabled pending the results of the appraisal.

The matter of a shed for the pumper to be stationed in the Hamlet of Bruce was discussed and it was suggested that an addition could be made to the grader shed. It was moved that the Building Committee, consisting of Crs Roddick, Kropielnicki and Johnston, together with Cr. Dorin and the Supervisor of buildings, investigate the feasability of adding to the present grader shed for storage of the fire pumper and that the Committee be given power to act in this matter. Carried.

In regards to Amisk Creek Flood Control Scheme and Erosion Control, Cr Knudslien presented a number of "Release and Discharges" and Preliminary Agreements in this matter. They appeared to be in order, and it was moved and carried that the Releases and the Preliminary Agreements be approved.

In regards to the Bruce water and sewer system, motion 546/67, the Secretary-Treasurer advised that By-Laws Nos. 247 & 248, concerning debenture borrowings, had been approved by the Local Authorities Board and that notice to that effect had been posted on October 2nd. Moved and carried that the report be accepted.

An invoice from Canadian Good Roads Association concerning the membership dues in the amount of $50 for the year ending Sept. 30, 1968 was referred to Council. Moved and carried the account be paid.

Letter from the Canada Dept of Agriculture Solonetzic Soil Sub-Station indicated that for the past eight years studies at Vegreville had been conducted on deep plowing of Solonetzic soils. In 1966 experiments had been conducted at Coronation, Kavanagh, Viking, [illegible] and Chipman. The letter stated that the Station's budget was very restricted and the Officer in Charge wondered if the County would be interested in providing a few hours of crawler-tractor time in the operation of the plow. Experiments in 1966 had been conducted at Mr. Don Klein's farm at Viking and Cr. Roddick had discussed the matter with Mr. Klein. The latter had stated that approximately two acres had been plowed 18 to 20 inches deep last year and in his opinion it was too early to assess the benefits. At this time he could see very little difference. Mr. Klein had stated that he would be prepared to use his tractor, a 903 Case for further experiments. The Council felt that it would not be possible to use any of the County's own equipment and that if Mr. Klein was prepared to use his tractor for this purpose the County should pay for the tractor time.

Moved that the Sub-station at Vegreville be advised that Mr. to use his tractor for further experiments and that the County is prepared to pay for 2 or 3—2 acre test plots. Carried.

In regards to the Assessment maps, which had been requested at the last annual meeting the Council was informed that 1500 of these maps would cost $350.00 and the Secretary-Treasurer inquired how the Council wished to handle these maps. At the annual meeting it had been suggested that a small fee be charged. Some of the Councillors, however, felt that the best was to enclose the map with the financial statements, and it was moved and carried that an order be placed for 2500 assessment maps and that they be mailed with the 1967 Financial Statements.

Letter from the Secretary-Treasurer of the Town of Vermilion, advising that a Regional Meeting of the councillors of Towns and Villages, Counties and Municipal Districts would be held at Vermilion on Thursday, October 19th at 2:00 p.m. was referred to the Council. It was moved that Crs. Roddick and Gibson attend this meeting. Carried unanimously.

In regards to the impounding of a stallion at the pound of Ed. Thomson, dealt with by motion 533/67, the Secretary-Treasurer advised that he had, as provided in Sec. 29 of the Domestic Animals Act, notified Mr. Earl Gibson, the impounder, of the recommendation of the Committee that had investigated the damage claim. The 21 days allowed for an appeal was up on this date. It was

(Continued on Page Five)

LAW OFFICE

COLLINS & BRAUL

Barristers & Solicitors

200 Royal Trust Building

EDMONTON ALBERTA

Each Saturday 9:00 - 5:00 at Watson Building, Tofield

Edmonton ph. 429-1666 Tofield 662-3143

TRACTORS

1958 CASE 900 DIESEL—Dual hydraulics. Live P.T.O. Power steering	$3500
CASE 500 DIESEL—Dual hydraulics. Live P.T.O. Power steering	$2700
1958 CASE 400 GAS—Hyd. Live P.T.O.	$2200
CASE LA GAS—Dual hydraulics	$1150
J. DEERE 70 DIESEL—Hydraulics. Live P.T.O. Power steering	$2500
J. DEERE "R" DIESEL—Hydraulics. Live P.T.O.	$1850
J. DEERE 720 GAS—Hydraulics. Live P.T.O. Power steering	$2600
1958 MASSEY 555 DIESEL—Hydraulics. Power steering	$1950
MASSEY 44 GAS—Built-in hyd. New tires.	$950
1961 ALLIS-CHALMERS D17 GAS—Hydraulics. Good buy at	$2700
1962 COCKSHUTT SUPER 570 DIESEL — Hyd. L.P.T.O. Power steering. 2100 hrs.	$3700
1958 INT'L 650 GAS—Hydraulics	$2500
OLIVER 880 GAS—Hydraulics. Live P.T.O. Power Booster	$2900
COCKSHUTT 50 GAS—Hydraulics. Live P.T.O. Power steering	$1850
1956 MOLINE UTS DIESEL—Hyd.	$1250
2—JOHN DEERE "D" Each	$450

Eric & Richard Lofgren

Phone Shop 878-3336 or Res. (after 6) 878-3334

HAY LAKES, ALBERTA

Trades Accepted. Free Delivery.

Make your arrangements early for family or individual portraits for Christmas.

Phone 672-4395 Collect to make your appointment at—

Jun Mah Studio

Camrose

TOFIELD COMMUNITY THEATRE

Friday & Saturday, November 3 & 4—

Color. —FAMILY.

Friday & Saturday, November 10 & 11—

SEE! HEAR! THE KING OF COUNTRY MUSIC

HANK WILLIAMS

FOR THE FIRST TIME ON A MOTION PICTURE SCREEN

Family —COLOR

Showtime: 8 p.m.

Former Holden woman Mrs. M. Nelson passes

(Mrs. G. H. Taylor)

HOLDEN.—Mrs. Maret Nelson of 9206 - 94th Street, Edmonton, a former Holden district resident, passed away after having serious surgery and a short illness, on Thursday, Oct. 12, at the age of 71. She leaves to mourn her loss, her husband, Arne Nelson of Edmonton; four sons, Nels of Vancouver, B.C., Alfred of Whitehorse, John and Arnold, both of Edmonton, 13 grandchildren; one great-grandchild, and one brother, Nils Moen, in Norway.

Funeral service was held Monday, October 16, at 1:30 p.m. at Hainstock's Chapel, with Pastor H. E. Holte officiating, and interment was in the Mount Pleasant Cemetery.

Dr. R. L. Willi[illegible]son

CHIROPRACTOR

Ryley Office 2nd & 4th Wed. 2 - 5 p.m.

Edmonton Office 9809 - 92 St.

Ministik news

(Mrs. J. Roddick)

(Intended for last week)

UKRAINIAN CONCERT

The local pavilion at Lakeview was the site chosen for the Ukrainian Concert from Winnipeg, with 1800 patrons enjoying it and the dance which followed Friday evening. Patrons came from many distant points in Alberta and Saskatchewan.

THRESHING BY "STEAMER"

Mr. and Mrs. George Kleinschroth and family motored to the Glen Crandall farm northwest of Ponoka last Sunday where they attended the yearly event of threshing 25 acres of grain with an old steam engine. Hayracks were horse-drawn and many elderly farmers who couldn't bear just watching the threshing took off their coats, grabbed a fork and pitched a few bundles into the separator. Even some young fellows, intrigued by the old method, helped with the threshing. Plowing was also done with the steam engine. This event was enjoyed by all in attendance, and plans are to have another such event in another fall.

COMPETITIVE PRICES

FREE ESTIMATES

PHONE 672-2555

We will deliver promptly the right amount of correctly mixed concrete to your job, strength guaranteed as specified.

FOR YOUR PROTECTION, the control of our concrete is checked by a registered testing firm. All sand and crushed rock used is tested to insure proper strength.

We stock 'Type 5' Cement for alkali soil conditions.

Camrose Transit Mix Ltd.

New books at library

For interesting reading, try these new additions to the Tofield Municipal Library:

Fiction

"Dirty Story" (Ambler)—Mystery

"The Sparrow's Fall" (Bodsworth) — Story of a Canadian Indian

"Nest In A Falling Tree" (Cowley) Three New Zealand women

"The Least One" (Deal)—"Boy" works a communal farm in the depression years . . . a convincing story of a boy growing into manhood.

"Winterwood" (Eden) — From Venice to Victorian England and Winterwood, the house where Lavinia lives.

"Back To The Wall" (Kirk)—England—adventure story.

"The Magnificent" (Lutz) — A gripping historical novel of the proud people, the Metis, in revolt.

"Return Of The Sphinx" (MacLennan H

"The Accused" (Morgulas)

"Doctors' Wives" (Slaughter)—A story that is different.

"The Man Who Died On Friday" (Underwood)—Mystery

"The Practice" (Winchester)—Medical theme with an English background

"Silverhill" (Whitney) — Suspense novel

Non-Fiction

"Do - It - In-A-Minute Puppets" (Adair)—Very entertaining, easy to follow instructions

"Goldie Howe" (Fischler)—The career of ice-hockey's great scorer and most honored player.

"Christmas Legends" (McGinley) — A wreath of medieval legends of the first Christmas, in an era when it seemed quite natural that all creation must have a part in the Nativity

"UFO—Top Secret" (Young)—Interesting articles on unidentified flying objects.

Youth

"Car Crazy Girl" (Colman)

"Mystery Of The Limping Stranger" Faulkner

"Jet [illegible]" Gerard

"Up [illegible] Slowly" (Hunt)

"[illegible] The Spy" Lancer)

"Hockey [illegible]man" O'Brien)

"Backfield Buckaroo" Scholz

Easyreaders

"Do Look Out, Noddy" (Blyton)

"Well Done Noddy" Blyton)

"The Bear Scouts" Barenstein

"Babar Loses His Crown" —De Brunhoff

"The Digginest Dog" Perkins)

"The Pie And Patty Pan Potter)

"Tale Of Timmy Tiptoes" (Potter)

From the scrapbook

A slender acquaintance with the world must convince every man that actions, not words, are the true criterion of the attachment of friends. — G Washington —J W R

HOVELAND FUNERAL HOME

Phone 672-3131 Camrose

— OR —

Carl Nord, Ryley Phone 663-3654

Holden news briefs

(Mrs. G. H. Taylor)

The 18 month old daughter of Mr. and Mrs. Eugene Eweruth, who has been a patient in the Vegreville Hospital over two weeks, having treatment for an infection, became worse Friday and had to be taken to an Edmonton hospital, with possible spinal meningitis.

Ladies of the Holden Cemetery Committee held a very successful Tag Day on Saturday, Oct. 28. The funds raised are used in keeping the grounds in good condition and making improvements.

Alex Barlow, of Poe, was visiting here on Saturday and called on his brother and sister-in-law, Mr. and Mrs. Percy Barlow.

Mr. and Mrs. Dale Jeffery and family of Stettler, former Holdenites, were recent weekend visitors, calling on friends in the district.

Mr. and Mrs. Jim McLeod of Edmonton, who retired from farming the early part of October, and now make their home in the city, were visitors during the weekend. Jim is now employed with the Edmonton Paint and Glass Co.

Recent visitors at the home of Mr. and Mrs. Reinhold Lutz were his brother and sister-in-law, Mr. and Mrs. Fred Lutz, of Chilliwack, B.C., who formerly farmed in the district.

The Social Credit Ladies Auxiliary held its first monthly meeting October 24, at the home of Mrs. George Hunchuk.

Mrs. Kathleen Hurum and Mrs. Doris Hunchuk were nominated as delegates to attend the forthcoming Convention, to be held in Edmonton. The next meeting will be held Tuesday, Nov. 21, at the home of Mrs. Kathleen Hurum.

BRIDAL SHOWER

Miss Elizabeth Mary Umrysh, daughter of Mr. and Mrs. John Umrysh, whose marriage to William Taas took place Saturday, Oct. 21, was the guest of honor at a miscellaneous shower on October 10, at the home of Mrs. Peter Chrystian, with a large number of friends, relatives and neighbours present. The guest of honor received many useful and beautiful gifts from those attending. Elizabeth very graciously thanked all for the lovely gifts and the well-wishes for her future happiness.

Mr. and Mrs. K. Albrecht (nee Theron Appleby) of Edmonton were visitors during the weekend with her family, the Ted Applebys, and other relatives.

Mr. and Mrs. E. W. Good, who celebrated their 22nd wedding anniversary on October 12, entertained family, relatives and several friends at an evening party.

Mrs. Ella Bryan, of Winnipeg, arrived Wednesday of last week to visit for a couple of weeks with her sister, Mrs. Lars Rilland, and Mr. Rilland.

Mrs. Campbell, with Mrs. Mamie MacAfee of Edmonton who was her guest for several days, were Thursday afternoon guests last week, with Mrs. T. A. Liden.

Ministik news

(Mrs. J. Roddick

MINISTIK — Church services were again conducted by Robert Smith at the United Church. He [illegible] and [illegible] services at South Cooking Lake.

Members of the Ladies' Club met [illegible] Monday afternoon [illegible] the [illegible] work and other items for pricing for the bazaar Friday evening.

Mr. and Mrs. Jim Moore of [illegible] were weekend guests of Mrs. Helen Hennessy. Sunday [illegible]

[illegible] farm for a few years have sold their farm and have returned to Edmonton to make their home.

Guests with Mrs. S. George on Sunday were Mr. and Mrs. Bill [illegible] and Mrs. Paul [illegible] er in the day.

Roll call for the [illegible] meeting on November [illegible] be one of my first [illegible]

[illegible] Keith Williams and Mrs. B [illegible] Joske as chickens [illegible] Mrs. Harvey Wade of North Cooking Lake second Mrs. Stella Vice of Deville [illegible] Falkner second Mrs. Falkner of [illegible]

Recipe box

MENNONITE RECIPES DELICIOUS

You don't have to belong to the Mennonite faith to enjoy its delicious foods.

As most of their recipes are handed down from generation to generation by experience, we particularly cherish this Schnitz Pie recipe with its rich, warm flavor.

Slices of apple or snitz (originally dried apple) are tossed with brown sugar, butter, flour and nutmeg; piled into a pie crust.

Top with a layer of dairy sour cream and a sprinkle of cinnamon. When it's baked fragrance comes drifting out of Mennonite kitchens, the family comes running for they all agree: "This pie really schmecks — or tastes!"

SCHNITZ PIE

(Makes One 9-inch Pie)

- 1 unbaked 9-inch pie shell
- 1 cup lightly packed brown sugar
- 3 tbsp. flour
- 1/4 tsp. nutmeg
- 3 tbsp. soft butter
- 5 cups sliced pared apples
- 1 cup dairy sour cream
- 1/4 tsp. cinnamon

Preheat oven to 425° F. Combine brown sugar, flour and nutmeg in a bowl; mix in butter. Sprinkle mixture over apple slices and toss lightly. Arrange apple mixture in pie shell. Spread sour cream over top of apples and sprinkle with cinnamon. Bake in preheated oven 15 minutes. Reduce heat and bake an additional 35 to 40 minutes or until apples are tender.

Bethel Church plans Parsonage dedication

Intended for Last Week

(Mrs. O. Bray)

RYLEY. The quarterly meeting of Bethel Lutheran church was held on October 10 at the Parish Hall with the president, G. Knudslien in the chair.

Details for the completion of the parsonage were discussed. The dedication will be held on Sunday, November 26, at a joint service with Holden. Worship service will be at 11 o'clock and the dedication of the parsonage at 2 p.m. Guest speaker will be Dr. K. Holfeld, president of the ELCC. A pot luck dinner will be enjoyed at noon.

Pastor S. Rude reported 18 new members in the confirmation class.

The proposed budget for 1968 was adopted and a stewardship committee set up. This committee will canvass the members of the congregation during November and December.

Date for the annual meeting was set for January 15, 1968.

In time of sorrow or need for courteous and dependable service Call 482-1581 Edmonton Collect Day or Night

ANDREWS - McLAUGHLIN CHAPEL (1964) Ltd

Agent

J. E. Stinson Tofield

Garnet [illegible]ournstad Ryley

Nomination Notice!

County of Beaver, No. 9

Public Notice is hereby given that I will attend at the County Office in Ryley on FRIDAY, the THIRD day of NOVEMBER, 1967, from three o'clock in the afternoon to four o'clock in the afternoon for the purpose of receiving nominations for the office of Councillor.

3 COUNCILLORS TO BE ELECTED

COUNCILLORS ARE TO BE ELECTED FOR THE FOLLOWING ELECTORAL DIVISIONS:

Division No. 1 — Division No. 4

Division No. 7

Given under my hand at The Village of Ryley this 11th day of October, 1967

—OLOF MONSSON, Returning Officer

Kinsmen $3,000 CASH BINGO

SATURDAY, NOV. 4th – 8:30 pm

in the Agricultural Building, Fairgrounds, Camrose

10 GAMES — TICKETS AVAILABLE FROM ANY KINSMAN PROXY CARD SERVICE

County Council meets

(Continued from Page Three)

moved and carried that the recommendation of the Committee be confirmed and that the investigation fee be assessed to the impounder.

Council was informed that on September 16 and 17 one head of cattle had been impounded by [illegible] Chrystian in the pound kept by Harry Tkaczyk on N.E. 23-[illegible] 4th. Mr. Chrystian had filed a damage claim in the amount of $115. Owner of the steer was A. S. Bratrud. Mr. Bratrud on Sept. 18th in writing complained about the damage claim and a Committee consisting of Crs. Gibson and Kronick together with the Fieldman Rex Boyles, investigated the crop damage on S.E. 1-[illegible] W 4th on that day. It was moved that the Secretary-Treasurer advise in writing the owner of the impounded animal and the person impounding the animal of the recommendation of the Committee. Carried.

It was moved and carried that a Tax Sale be held on Friday December 29th in the County Office commencing at 2:30 p.m.

It was also moved and carried that the reserve bids on parcels at the Tax Sale on December 29 be set at four times the assessed value on farm land and buildings and assessed value on sub-division lots without improvements.

The Secretary-Treasurer presented the following tax information as at Sept. 30, 1967, in comparison with the same period in 1966 (in brackets): Levy $869,8[illegible] ($820,316.55); Current Taxes Collected, $179,-812.92 — 20.67% ($177,[illegible] 21.[illegible]); Arrears, $300,395.59 ($356,766.08); Forfeited Land $1,242.44 ($771.87); Total Collection Sept. 30th, $481,[illegible] ($534,971.16); Per Cent of Current Levy 55.35% (65.21%); Arrears Sept. 30, $129,221.55 ($145,791.21). It was moved and carried that the report be accepted.

In regards to the reports under the P.F.A. Act, the Secretary-Treasurer referred to the notice that he had placed in the newspapers in the County requesting any farmer, whose 1967 wheat yield was less than 8 bushels per acre, to contact the office as soon as possible in all cases prior to October 14. Council felt that this was a very good way of handling the matter. It was, however, considered that very few parcels of land would be in the category. It was moved that in the opinion of the Council there are no complete townships where a yield is less than 8 bushels per acre. Carried unanimously.

In view of the fact that the ASTA and AAMD Conventions would be held during the second and third week in November, it was moved and carried that the November meeting of Council be held on Tuesday, November 21st.

Advice had been received from the Town of Tofield that Mr. Harry Wilkie was the new representative from the Town of Tofield to the County School Committee and it was moved that Harry Wilkie of Tofield do and hereby is appointed to the County of Beaver No. 9 School Committee. Carried.

It was noticed that the Adams 666 grader stationed at Kinsella had been causing a lot of difficulty all summer with several expensive repairs having to be made to it, and it was felt that this machine should be replaced as quickly as possible. In view of this, it was felt that Council should not wait for tenders to be called but that an order for a new machine should be placed immediately. It was moved and carried unanimously that we purchase a Champion Motor Model D-600 Grader complete with snowplow and wing and that the Adams 666 Motor Grader be traded in on this purchase.

Cr. Knudslien stated that the Foreman had indicated that he would like to have another scraper he could use with the D7 cat. He had stated that he was well ahead with the dozer work and that this cat was standing idle most of the time where it could, if a bucket was available, be used full time. It was moved and carried that the Foreman be authorized to rent a scraper for the balance of the season.

Bethel LCW meets

The regular meeting of the Bethel Lutheran Church Women was held recently with Mrs. Arnold Bugge opening with prayer.

Mrs. Howard Burke emphasized the life and work of Martin Luther as October is the 450th anniversary of the reformation.

The Bible study discussion on John 17, was led by Pastor Rude. Mrs. O. Oslund read of the different agencies under the Social Services division of the ALC. She also read the worship offering.

The success of the graduation banquet for which the LCW catered to was reported.

The church women will carry on with providing gifts for the Shopper's Fair at the Alberta Hospital. These gifts will be collected at the November meeting and sent to the Mental Health Association.

Mrs. Pearl Kuthair, Stewardship secretary is in charge of a program Friday evening, October 27 when the church women will turn in their Thankoffering boxes.

Instead of having the annual turkey supper, the women decided to hold a Thanksgiving program in late November.

At the close of the meeting a lunch was served by the hostesses, Mrs. H. Neraasen and Mrs. O. Hagen.

Ketchamoot

Intended for Last Week

(Mary Mitchell)

Richard Strong of Whitehorse, Yukon, was a weekend guest of Mr. and Mrs. James Ingram and the girls.

Ron Coombes and John Jensen motored to Rocky Mountain House last week.

Mr. and Mrs. Herman Lawson attended the graduation of their granddaughter, Elaine Olsen at Vegreville on Sunday.

Patsy and Ruth Ellen Sears were at home with their parents Mr. and Mrs. Pat Sears and the boys over the weekend.

Sunday guests with Mr. and Mrs. Gordon Kyle and family were Mr. and Mrs. Billy Watt and daughter, and Ross Kyle from Edmonton.

Mr. and Mrs. Harry Ketchem and family of Rocky Mt House were weekend visitors in the Coombes home.

Little Trudy Williams is staying with Mr. and Mrs. Jim Williams while her mother is a patient in the Tofield hospital.

Anne McGinitie, Ada Turner, Yvonne Peter and Daniel Brown motored to Olds last Sunday to visit with Nola and Buck Godwin and family.

As afternoon guests on Tuesday Mrs. Schultz had Mesdames Hunter, McDannold and Moore of Tofield.

Born—to Mr. and Mrs. Geo. Funk, a son "Andrew George" on October 17th, in Tofield Hospital.

Sunday visitors with Mr. and Mrs. Harold Schultz and the boys were Dr. Gerald Hutchinson of Calgary, Mr. and Mrs. Laurie [illegible] of Olds, Mr. and Mrs. Elmer Gorghen and Mrs. Claude Gallinger of Tofield.

Louise Kyle and Mary Mitchell returned Friday from a tour to the West Coast, Vancouver Island and the northeastern part of the United States. They accompanied Mr. and Mrs. Charlie McLeod of Lindbrook, and were gone eight days.

Holden

(Intended for last week)

(Mrs. G. H. Taylor)

Harry Shebinski of Edmonton was a weekend visitor with the John Shebinskis, and attended a shower party held Saturday evening at Polska Hall.

HOSPITAL NEWS

Henry Tiedemann was taken to Tofield Hospital on Tuesday morning. He had had a very severe attack of the 'flu a week ago and suffered a relapse at the weekend.

Mrs. Jack Stambaugh entered the hospital at Viking on Friday to have further tests and treatments. She has not been too well the past few months and was a hospital patient most of the summer.

Mr. and Mrs. Joe Lindberg had his brother, wife and family from Saskatchewan visiting with them over the weekend.

Mrs. Laura Christianson, resident at Bethany Home, Camrose, and Mrs. Jim Christianson also of Camrose, were visiting around the Village on Tuesday, and were guests at the home of Mrs. Bertha Chetney.

Horse Sale

at the CAMROSE AUCTION MART

Friday, November 17

COMMENCING AT 1:00 P.M.

REGULAR SALES EVERY SATURDAY

Miscellaneous at 11 a.m. — Livestock at 1:00 p.m.

SALE CONDUCTED BY—

Camrose AUCTION CO LTD.

—AUCTIONEERS—

Otto Streberg, Lic. #631 — Dennis Streberg, Lic. #677

Art Niven, Lic. #535 — Dave Hutchinson, Lic #464

Canada's First Bank celebrates a Centennial and a half

Throughout this Centennial year, Bank of Montreal has joined with communities, large and small, across the nation in celebrating 100 years of Confederation.

On November 3rd, we have our own special day of celebration — the 150th anniversary of the founding of Canada's First Bank and the Canadian banking system.

On this historic occasion we *could* be looking backward over 150 years of achievement. Instead, we're looking ahead.

We're looking ahead with the enthusiasm of a vibrant institution geared for the future . . . A people's bank pervaded with a dynamic urge to maintain the leadership that has always characterized its service to the Canadian people.

The years ahead will be full of new challenges and new opportunities. Fresh ground must be broken and new pathways established in creative services to our customers to meet their ever-changing needs.

Right now we're busy trail-blazing. That's the responsibility that comes with the privilege of being a leader.

When you're 150 years old you have to think young ■ In the past year alone, Bank of Montreal has continued to lead the way by being first with: True Savings Accounts ■ True Chequing Accounts ■ Bancardchek (the cash card) ■ Customer Convenience Hours ■ As we enter the second half of our second century it's as true today as it was in 1817:

The bank of the future is Canada's First Bank.

Bank of Montreal

Canada's First Bank

County School Committee meets October 16

Friday, October 16th.

BUSINESS ARISING FROM THE MINUTES

In regards to Lamont School Division and the Sagmoen child, the Secretary-Treasurer reported that he had been in contact with the Secretary-Treasurer of the Lamont S.D. who had indicated that he would bring the matter of a reciprocal transportation agreement to his Board which was meeting today. It appeared that an agreement might be arranged. It was moved and carried that the report be accepted

In regard to the sale of Bruce teacherage, motion 346/'67, the Committee was advised that a second tender in the amount of $102 had been received from John Winczura and that this tender had been accepted by the Council, the building to be removed by Dec. 1. Moved and carried that the report be accepted and action concurred in. In regards to tenders for school buses, motion 353/67, the following tenders had been received: Ron Hisey for bus #29, $100; Stan Fornal of Viking for bus #5, $80; E. L. Wilson of Tofield for bus #5, $132, and for bus #20, $176. It was moved that the tender submitted by E. L. Wilson of Tofield for the two buses in an amount of $308 be accepted. Carried unanimously.

In regards to the A.S.T.A. Convention, the Sec.-Treas. reported that he had forwarded the registration to the A.S.T.A. office and had as in former years designated Cr. J. H. Roddick as voting delegate and Cr. Kropeinicki as alternate voting delegate. Moved that the action be concurred in. Carried.

In regards to the School Design Workshop, motion 359/67, it was moved that Crs. Roddick and Kropielnicki represent the School Committee at this Workshop, together with the Supervisor of Buildings, Nick Shihinski and the Superintendent of Schools, M. S. Bruce. Carried.

Mr. T. Groves, Architect with the firm of Aberdeen Groves and Hodgson, attended the meeting at this time in connection with the proposed addition to the County office. Mr. Groves had visited the office at an earlier date and had discussed the requirements with the Sec.-Treas., and the Supt. of Schools. At this time Mr. Groves outlined to some extent what could be done with the present building and the situation was quite fully discussed while Mr. Groves was present and after he had retired. It was finally moved and carried that consideration be given to an addition to the County office with renovation of the present building.

Moved and carried that the firm of Aberdeen Groves and Hodgson, Architects, be appointed for the proposed work on the County office and that they be requested to draw preliminary sketch plans and estimates for presentation to the School Committee.

Due to the number of meetings and conventions slated for the month of November, it would not be possible to hold the School Committee meeting on the regular meeting day and it was moved and carried that the November School Committee meeting be held on Nov. 10.

It was moved and carried that letters of appreciation from Blaine Greenwood of Kinsella for having been chosen to take part in the Centennial Youth Travel Program last summer and from Tofield and Ryley Lions Clubs for the buses that had been sold to the clubs at a nominal cost, be received and filed

It was also moved and carried that information from the Workmen's Compensation Board that the County had earned a merit rebate in the amount of $1,035.19 be received and filed

A letter from the Alberta School Trustees Association to Mr A R Cross Assistant Sec.-Treas. of the County, inviting him to serve as a member of the administrator group on the Economic Council of the Association was referred to the Committee. It was moved that the information be accepted and Mr Cross's acceptance to act on the Economic Council be concurred in. Carried

Information from the Alberta School Trustees Association advising that a Conference with representatives of management and labour to be held on Oct 30, 31 and Nov 1 in Edmonton to review the Alberta Labour Act was referred to the Committee. It was noted that Mr Cross would be attending at least part of the Conference, as the Conference concerned school administration. It was moved and carried that information be received and filed.

The Municipal Inspector's Report, concerning an inspection made on August 16, 1967, was referred to the Committee and it was moved and carried that the report be received and filed

It was moved that the following bursary applications be approved: Elizabeth Jane Klein — elementary — first year; Joe Pozerniuk secondary (Ind. Arts) first year; Victor Petruk — secondary - second year; Barbara Ann McArthur — secondary second year; George Claude McArthur — secondary, third year. Carried unanimously

The Committee was advised that Mr Kevin P Lees who would obtain his B Ed degree this year, had applied for a bursary. Mr. Dieter Gruenberg an architect going into Ind Arts, applied for a first year bursary, and Mr. Von Stackleberg also applied for a bursary. It was moved that Kevin P. Lees' bursary application be approved in principle, that Mr. Gruenberg's application be refused and that the Supervisor of Instruction interview Mr. Von Stackleberg before final decision is made in regards to his bursary application. Carried

It was moved and carried that Wm Ozendnick and Joseph Fornal of Holden be aproved with their cars for emergency use.

The Superintendent's report indicated that the Building Supervisor required a Wet Vacuum Cleaner at Kinsella, and a Dry Vacuum Cleaner at Tofield. It was moved that the required vacuum cleaners be purchased. Carried unanimously.

The report referred to a proposed census of pre-school age children which was necessary to assist with educational planning, particularly as it relates to the school building programs. Moved and carried that the Supt. of Schools be directed to carry out a census of pre-school age children using the services available to each school, such census to be taken at the end of October.

The Committee was advised that, in regards to the Confederation Caravan that would be visiting Viking on Oct 12th, arrangements were made to have all the pupils in the County's schools visit this Caravan and that the Bus Supervisor had prepared a schedule which appeared to be quite satisfactory. In some instances, some students might be 10 to 15 minutes late in leaving their home school in the afternoon; however, it was not considered that this would be objectional.

Mr Bruce referred to a Canadian Centennial Medal 1967 to be awarded to one outstanding educator in the County, one nomination to be allowed. A Committee consisting of one representative from the School Committee and one from the Local A.T.A., together with the Superintendent would meet to deal with this matter. It was moved that Cr. Roddick be appointed to this Committee and that the Committee meets Oct. 10th at 9:00 a.m. in the County office.

Cr. Gibson referred to the west bus garage at Holden and stated that a new roof was required. He also suggested that a cement floor should be put in two stalls that, at the present time have only a dirt floor. It was moved and carried that the work be done.

Holden Legion plans November 11 parade

(Intended for last week)
(Mrs. G. H. Taylor)

Holden Branch of the Royal Canadian Legion held a regular meeting Thursday evening to plan arrangements for their Remembrance Day Parade, Saturday, November 11. They have also made plans to lay tile in the storage room. All organizations in the Village are being asked to take part in the Remembrance Day Parade and service.

Lakeshore

(Mrs. Ellen Eaton)
(Intended for last week)

The storm of the weekend has once again delayed threshing in this district as well as other farm work with the harvest. Another week of dry weather would see most of the harvest completed.

Emil and Martha Tiedemann attended a belated birthday party on Saturday evening at the home of Emil's brother Bill and Mary Tiedemann in honor of both Emil and Bill's birthdays. Also attending were Emil and Martha's daughter Yvonne and Peter Brown and little son Daniel of Ketchamoot and Sandy and Irene Scott and daughter Betty Ann of Lindbrook.

Ross Creek news

(Intended for last week)
(Mrs. L. Van Buskirk)

Mr. and Mrs Russel Hisey are on a motor trip to Arizona where they will visit their daughter Ethel, her husband and family

Alex Duncan of Wetaskiwin spent a few days here with his daughters Isobel McLachlan and Winnie McLachlan

SCHMIDT-BALL WEDDING

Mr. and Mrs Max Schacher Mr. and Mrs Gene Schacher Mr. and Mrs. Alvin Hauer Lorne Schacher and Mr and Mrs Maurice Van Burkirk attended the wedding and reception at the Beverly Crest Hotel of Terry Schmidt and Linda Ball on Friday. Terry is the eldest grandson of Mr. and Mrs Rolley Schacher

Services are being held in the United Church every Thursday evening this month instead of Sunday afternoon

Ken Klimchuk suffered a relapse from rheumatic fever and is in an Edmonton hospital.

Mr and Mrs Alvin Hauer motored to Maple Creek Sask on Saturday to attend the wedding of Mabel's cousin Norman Freeman. They also visited relatives in the Maple Creek and Medicine Hat area

Mr and Mrs Paul Hazar spent the weekend with Mr and Mrs Jack Fertel

Mrs Raymond McLachlan entertained Mr and Mrs Stacy [illegible] Sharum and Mr and Mrs Howard Malcolm in honor of Raymond and Joe [illegible]

[illegible]

Graham Snider attended the Alberta Air Cadet Convention in Edmonton on Saturday

[illegible]

Mr and Mrs Charles Niemetz and Doug attended the wedding of a relatives at Innisfree on Saturday

FOR RENT

—Premium space, suitable for office or small retail establishment.

—Located on Main St., next to Post Office.

Contact

WATSON (Tofield) Ltd
Phone 662-3143

Complete Real Estate and Insurance Service

OFFICE HOURS: 9:00 AM to 5:00 PM
Every Saturday in the Tofield Hotel
TOFIELD—PHONE 662-3417

Agents for Wawanesa & Abstainers Insurance Companies

CENTRAL AGENCIES CAMROSE LTD.

4933 - 50 St., Camrose Phone 672-4491
Res 672-2020 or 672-3856 (10-tfn)

EDWARD PIASTA

is in attendance at his HOLDEN OFFICE at the Secretary-Treasurer's, Village of Holden Office each

TUESDAY afternoon between the hours of 1:30 p.m. and 4:30 p.m.

Holden telephone — 688-3846

7-tfn

● **ALLIS-CHALMERS**
MACHINERY AND PARTS
● **BRIGGS & STRATTON and CLINTON**
GAS ENGINES—Parts and Service
● **TRACTOR OVERHAULING**

— ALL AT —

Patterson Farm Equip't
CONRAD PATTERSON
Phone 62-3930 Tofield

Ford

. . . has a better idea.

SEE THE '68 MODELS NOW, AT—

BEAVER MOTORS LTD.

Phone 688-3809 Holden, Alta.

Late Season Specials

1 only—12-FT. ROBIN CULTIVATOR
Complete with sweeps and chisels—at an unbelievably LOW PRICE!

1 only—HEAT HOUSER for Fordson Major, 20% off regular price!

1 only—COMFORT CAB for Farmall A, now 25% off regular price!

K & M Farm Supplies

PHONE 662-3105 TOFIELD, Alta.

Absolute concentration

All classes in Tofield High School pay rapt attention when Science teacher, Mr. Cribb (not in picture) gives one of his classroom demonstrations. Here, a grade eight class is following his every move with keen interest.

—The Mercury Newsphoto.

Lakeshore - McKenzie news items

(Mrs. Ellen Eaton)

LAKESHORE - MCKENZIE—Don't forget the FWA meeting to be held at the home of Mrs. Reg Crispin in Tofield on Tuesday, November 7th at 2:30 p.m. Please note the change of date and come in centennial costume if possible. Visitors welcome.

Mrs. George (Ida) Niemetz returned home from hospital on Saturday. On Monday Gail and Bob Ozubko of Edmonton were evening visitors with Gail's parents, George and Ida.

Art and Irlene Trent and son Tommy were Monday supper guests at the home of Howard and Mae Ferguson.

Mrs. Joe Brown and other members of the Brown family are extended sympathy on the death of her husband Joe Brown on the past weekend. Funeral services were held on Monday from the Anglican Church in Tofield with burial in the Tofield Cemetery.

Carl and Mavis Jacobsen and little daughter Karen and Mavis's father Julius Jacobson of Edmonton were on a four-day motor trip to Banff leaving home on Saturday, October 21st. They motored to Calgary and were Saturday overnight guests at the home of Lina and Jim Carveth. While there Lina's father and brother, Eric Anderson and son Roy called in the evening. Mr. Anderson and family were former McKenzie district residents and Lina and Eric were school friends of Mavis and Carl.

Sunday afternoon visitors at the home of John and Mary Wood were John's sister Esther and Joe Majakey. Mary's nephew Harold Bechel; John's cousin Mrs. Mabel Hannan; Billie Johnston and Mr. and Mrs. Johnson, all of Edmonton were also visitors there.

Sunday visitors and supper guests at the home of Mrs. Ellen Eaton were her son Leroy and Shirley and children Marvie and Ronnie of Leduc and Ken Ross of Tofield. Leroy and Shirley were enroute home from visiting her mother Mrs. Vera Raper at Lavoy.

Clarice Jacobsen of the Royal Alexandra nursing staff spent the weekend of October 21st at the home of her parents Carl and Mavis Jacobsen, doing chores while they were on a motor trip to Banff and Calgary.

BIRTHDAY OBSERVED

On Sunday, Carl and Mavis Jacobsen entertained Carl's parents, Hans and Martha Jacobsen and Mavis's father Julius Jacobson, all of Edmonton at a birthday dinner and late afternoon luncheon in honor of their daughter Karen's birthday. Also home for the day was their daughter Donna.

Julius and Martha Jacobsen of Edmonton were Sunday afternoon callers at the home of their son Morley and Marjorie Jacobsen and family.

Mrs. Mavis Jacobsen helped her daughter Karen celebrate her birthday by entertaining seven of her girl friends Monday evening at a birthday party with birthday cake and other treats.

Mrs. Martha Tiedemann accompanied her daughter Yvonne and Peter Brown to Edmonton on Thursday of last week. While there they visited Mrs. Edward Brice, wife of the late Edward Brice, who was a lawyer and visited Tofield every week, later on every second week, for several years.

Emil Tiedemann became a patient in the Tofield Hospital on Sunday, where he will have treatment on a cut on his hand, which hasn't healed after some time, and also have a check-up following a severe cold or flu.

Modern etiquette

Q. May one properly phone one's acknowledgement of a gift?

A. This is better than no acknowledgement at all. But on the other hand, a nice, personally-written note of thanks seems to convey more interest and more sincere appreciation of the gift.

Q. How much jewelry should a bride wear?

A. This should be limited either to that which is functional, such as a pin needed to hold the dress together, to a strand of pearls, perhaps small gold or pearl earrings. A watch or bracelet should not be worn. The engagement ring may be worn on the RIGHT hand, or left at home until after the ceremony.

County of Beaver #9
OFFICE HOURS:
9:00 A.M. to 5:00 P.M.
Monday through Friday.
Saturday, closed all day.

JUST ARRIVED!
COLOR TINTED
Mahogany Plywood Decorative Wallboard
CHOICE OF FOUR COLORS:
WALNUT — GOLDEN MAHOGANY — SILVER ASH — ANTIQUE OAK.
4x8 x 4 MM Per Sheet $4.95

Feeders — Grain Bins
Loading Chutes
Feed Bunks
READY TO GO — PRICED RIGHT!

CROWN LUMBER COMPANY LIMITED
DIVISION OF CROWN ZELLERBACH CANADA LTD.
PHONE 662-3273, TOFIELD

WE SHIP
LIVESTOCK
EVERY TUESDAY AND THURSDAY
NO HANDLING CHARGES ON HOGS DELIVERED TO CAMROSE!
C. J. DUGGAN & SON LTD.
Camrose, Alberta

INSURANCE—
Auto, Fire, Casualty.
Budget terms — use our easy monthly payment plan.
LICENSES—Auto, Drivers, Hunting, Fishing.
TREASURY BRANCH AGENCY—
For your convenience, we are open Monday through Saturday.

Tofield Realty Agents
Main Street, Opposite the Hotel — Phone 662-3367
Charlie Kallal Mrs. Gladys Brown

BAZAAR
MINISTIK HALL
Friday, November 3rd
8:30 P.M.
Sale of Homecooking, Fancywork, Ice Cream, Surprise Articles.
— BINGO AND RAFFLES —
Refreshments Served.
Proceeds for Charity. Everyone Welcome.
Sponsored by Ministik Ladies' Club

MARSHALL WELLS
STORE — Tofield
Grand Opening Door Prize
WINNERS:
★ MRS. J. MORRIS, Kingman —Toaster.
★ MRS. O. J. HAUGEN, Tofield —Paint, sufficient for one room.
★ MR. T. D. FERGUSON, Tofield —Corningware Set.
★ Mrs. A. HUNLEY, Tofield —Tappen-Gurney Elec. Range.

THANK YOU . . .
It is with pride and pleasure that I extend sincere thanks to the people of Tofield and district. Their co-operation and support have made it possible to achieve a remarkable Grand Opening of this new Marshall-Wells Store. I am grateful for the respect and hospitality extended by all other businesses in Town and will endeavor to make it more pleasant and profitable for you to shop in Tofield.

SPECIALS, for this week
ASSORTED PLASTIC WARES— For the kitchen each 67c

County School Committee meets October 16

Friday, October 16th

BUSINESS ARISING FROM THE MINUTES

In regards to Lamont School Division and the Sagmoen child the Secretary-Treasurer reported that he had been in contact with the Secretary-Treasurer of the Lamont S.D. who had indicated that he would bring the matter of a reciprocal transportation agreement to his Board which was meeting today. It appeared that an agreement might be arranged. It was moved and carried that the report be accepted.

In regard to the sale of Bruce teacherage, motion 346 67, the Committee was advised that a second tender in the amount of $102 had been received from John Wincrura and that this tender had been accepted by the Council, the building to be removed by Dec. 1. Moved and carried that the report be accepted and action concurred in. In regards to tenders for school buses, motion 353/67, the following tenders had been received: Ron Hisey for bus #29, $100; Stan Fornal of Viking for bus #5, $80; E. L. Wilson of Tofield for bus #5, $132, and for bus #20, $178. It was moved that the tender submitted by E. L. Wilson of Tofield for the two buses in an amount of $306 be accepted. Carried unanimously.

In regards to the A.S.T.A Convention, the Sec.-Treas. reported that he had forwarded the registration to the A.S.T.A office and had as in former years designated Cr. J. H. Roddick as voting delegate and Cr. Kropelnicki as alternate voting delegate. Moved that the action be concurred in. Carried.

In regards to the School Design Workshop, motion 350/67, it was moved that Crs. Roddick and Kropelnicki represent the School Committee at this Workshop, together with the Supervisor of Buildings, Nick Shihinski and the Superintendent of Schools, M. S. Bruce. Carried.

Mr. T. Groves, Architect with the firm of Aberdeen Groves and Hodgson, attended the meeting at this time in connection with the proposed addition to the County office. Mr. Groves had visited the office at an earlier date and had discussed the requirements with the Sec.-Treas., and the Supt. of Schools. At this time Mr. Groves outlined to some extent what could be done with the present building and the situation was quite fully discussed while Mr. Groves was present and after he had retired. It was finally moved and carried that consideration be given to an addition to the County office with renovation of the present building.

Moved and carried that the firm of Aberdeen Groves and Hodgson, Architects, be appointed for the proposed work in the County office and that they be requested to draw preliminary sketch plans and estimates for presentation to the School Committee.

Due to the number of meetings and conventions slated for the month of November, it would not be possible to hold the School Committee meeting on the regular meeting day and it was moved and carried that the November School Committee meeting be held on Nov. 10.

It was moved and carried that letters of appreciation from Blaine Greenwood of Kinsella for having been chosen to take part in the Centennial Youth Travel Program last summer and from Tofield and Ryley Lions Clubs for the buses that had been sold to the clubs at a nominal cost, be received and filed.

It was also moved and carried that information from the Workmen's Compensation Board that the County had earned a merit rebate in the amount of $1 035 19 be received and filed.

A letter from the Alberta School Trustees Association to Mr. A. R. Cruss Assistant Sec.-Treas. of the County, inviting him to serve as a member of the administrator group on the Economic Council of the Association was referred to the Committee. It was moved that the information be accepted and Mr. Cruss's acceptance to act on the Economic Council be concurred in. Carried.

Information from the Alberta School Trustees Association, advising that a Conference with representatives of management and labour to be held on Oct 30, 31 and Nov. 1 in Edmonton, to review the Alberta Labour Act, was referred to the Committee. It was noted that Mr Cross would be attending at least part of the Conference, as the Conference concerned school administration. It was moved and carried that information be received and filed.

The Municipal Inspector's Report, concerning an inspection made on August 16, 1967, was referred to the Committee and it was moved and carried that the report be received and filed.

It was moved that the following bursary applications be approved: Elizabeth Jane Klein—elementary- first year; Joe Pozerniuk secondary (Ind. Arts) first year; Victor Petruk—secondary second year; Barbara Ann McArthur—secondary—second year; George Claude McArthur secondary, third year. Carried unanimously.

The Committee was advised that Mr Kevin P Lees who would obtain his B Ed. degree this year, had applied for a bursary. Mr. Dieter Gruenberg an architect going into Ind Arts, applied for a first year bursary, and Mr. Von Stackleberg also applied for a bursary. It was moved that Kevin P Lees' bursary application be approved in principle, that Mr. Gruenberg's application be refused and that the Supervisor of Instruction interview Mr. Von Stackleberg before final decision is made in regards to his bursary application. Carried.

It was moved and carried that Wm Ozrodnick and Joseph Fornal of Holden be aproved with their cars for emergency ...

The Superintendent's report indicated that the Building Supervisor required a Wet Vacuum Cleaner at Kinsella, and a Dry Vacuum Cleaner at Tofield. It was moved that the required vacuum cleaners be purchased. Carried unanimously.

The report referred to a proposed census of pre-school age children which was necessary to assist with educational planning, particularly as it relates to the school building programs. Moved and carried that the Supt. of Schools be directed to carry out a census of pre-school age children using the services available to each school, such census to be taken at the end of October.

The Committee was advised that, in regards to the Confederation Caravan that would be visiting Viking on Oct 12th, arrangements were made to have all the pupils in the County's schools visit this Caravan and that the Bus Supervisor had prepared a schedule which appeared to be quite satisfactory. In some instances, some students might be 10 to 15 minutes late in leaving their home school in the afternoon; however, it was not considered that this would be objectional.

Mr Bruce referred to a Canadian Centennial Medal 1967 to be awarded to one outstanding educator in the County, one nomination to be allowed. A Committee consisting of one representative from the School Committee and one from the Local A.T.A., together with the Superintendent would meet to deal with this matter. It was moved that Cr. Roddick be appointed to this Committee and that the Committee meets Oct. 10th at 9:00 a.m. in the County office.

Cr. Gibson referred to the west bus garage at Holden and stated that a new roof was required. He also suggested that a cement floor should be put in two stalls that, at the present time have only a dirt floor. It was moved and carried that the work be done.

Holden Legion plans November 11 parade

(Intended for last week)

(Mrs. G. H. Taylor)

Holden Branch of the Royal Canadian Legion held a regular meeting Thursday evening to plan arrangements for their [illegible]brance Day Parade, Saturday, November 11. They have also made plans to lay tile in the storage room. All organizations in the Village are being asked to take part in the Remembrance Day Parade and service.

Lakeshore

(Mrs. Ellen Eaton)

(Intended for last week)

The storm of the weekend has once again delayed threshing in this district as well as other farm work with the harvest. Another week of dry weather would see most of the harvest completed.

Emil and Martha Tiedemann attended a belated birthday party on Saturday evening at the home of Emil's brother Bill and Mary Tiedemann in honor of both Emil and Bill's birthdays. Also attending were Emil and Martha's daughter Yvonne and Peter Brown and little son Daniel of Ketchamoot and Sandy and Irene Scott and daughter Betty Ann of Lindbrook.

Ross Creek news

(Intended for last week)

(Mrs. L. Van Buskirk)

Mr. and Mrs Russel Hisey are on a motor trip to Arizona where they will visit their daughter Ethel, her husband and family.

Alex Duncan of Wetaskiwin, spent a few days here with his daughters Isobel McLachlan and Winnie McLachlan.

SCHMIDT-BALL WEDDING

Mr. and Mrs Max Schacher Mr. and Mrs Gene Schacher Mr and Mrs. Alvin Hauer Lorne Schacher and Mr and Mrs Maurice Van Buskirk attended the wedding and reception at the Beverly Crest Hotel of Terry Schmidt and Linda Ball on Friday. Terry is the eldest grandson of Mr. and Mrs Rolley Schacher.

Services are being held in the United Church every Thursday evening this month, instead of Sunday afternoon.

Ken Klimchuk suffered a relapse from rheumatic fever and is in an Edmonton hospital.

Mr. and Mrs Alvin Hauer motored to Maple Creek Sask on Saturday to attend the wedding of Mabel's cousin, Norman Eiserman. They also visited relatives in the Maple Creek and Medicine Hat area.

Mr. and Mrs Paul Huzar spent the weekend with Mr. and Mrs. Jack Ferrel.

Mrs Raymond McLachlan entertained Mr. and Mrs Stacy Mr and Mrs Wm Sharem and Mr. and Mrs Howard Malcolm in honor of Raymond and Joe Hockitz's birthdays.

Diane Klatchuk was a patient in Archer Memorial Hospital.

Mr and Mrs Victor McCrohan and family were Sunday supper guests at the home of Mr and Mrs Howard Malcolm.

Graham Snider attended the Alberta Air Cadet Convention in Edmonton on Saturday.

Work progressed favorably at the skating rink on Saturday. The old teacherage was moved in for a skating shack and the fence was partly painted.

Lawrence Wostowich has transferred from Engineering at the University of Alberta to Computer Science at NAIT.

Mr. and Mrs. Charles Nemetz and Doug attended the wedding of a relatives at Innisfree on Saturday.

EDWARD PIASTA

is in attendance at his HOLDEN OFFICE at the Secretary-Treasurer's, Village of Holden Office each TUESDAY afternoon between the hours of 1:30 p.m. and 4:30 p.m.

Holden telephone — 688-3846

7-tfn

FOR RENT

—Premium space, suitable for office or small retail establishment.

—Located on Main St., next to Post Office.

Contact

WATSON (Tofield) Ltd.

Phone 662-3143

- ALLIS-CHALMERS MACHINERY AND PARTS
- BRIGGS & STRATTON and CLINTON GAS ENGINES—Parts and Service
- TRACTOR OVERHAULING

— ALL AT —

Patterson Farm Equip't

CONRAD PATTERSON

Phone 62-3938 Tofield

Ford

... has a better idea.

SEE THE '68 MODELS NOW, AT—

BEAVER MOTORS LTD.

Phone 688-3800 Holden, Alta.

Complete Real Estate and Insurance Service

OFFICE HOURS: 9.00 AM to 5:00 PM

Every Saturday in the Tofield Hotel

TOFIELD—PHONE 662-3417

Agents for Wawanesa & Abstainers Insurance Companies

CENTRAL AGENCIES CAMROSE LTD.

4933 - 50 St., Camrose Phone 672-4491

Res. 672-2080 or 672-3856 (10-tfn)

Late Season Specials

1 only—12-FT. ROBIN CULTIVATOR

Complete with sweeps and chisels—at an unbelievably LOW PRICE!

1 only—HEAT HOUSER for Fordson Major, 20% off regular price!

1 only—COMFORT CAB for Farmall A, now 25% off regular price!

K & M Farm Supplies

PHONE 662-3105 TOFIELD, Alta

Absolute concentration

All classes in Tofield High School pay rapt attention when Science teacher, Mr. Cribb (not in picture) gives one of his classroom demonstrations. Here, a grade eight class is following his every move with keen interest.

—The Mercury Newsphoto.

Lakeshore - McKenzie news items

(Mrs. Ellen Eaton)

LAKESHORE - MCKENZIE— Don't forget the FWA meeting to be held at the home of Mrs. Reg Crispin in Tofield on Tuesday, November 7th at 2:30 p.m. Please note the change of date and come in centennial costume if possible. Visitors welcome.

Mrs. George (Ida) Niemetz returned home from hospital on Saturday. On Monday Gail and Bob Ozubko of Edmonton were evening visitors with Gail's parents, George and Ida.

Art and Irlene Trent and son Tommy were Monday supper guests at the home of Howard and Mae Ferguson.

Mrs. Joe Brown and other members of the Brown family are extended sympathy on the death of her husband Joe Brown on the past weekend. Funeral services were held on Monday from the Anglican Church in Tofield with burial in the Tofield Cemetery.

Carl and Mavis Jacobsen and little daughter Karen and Mavis's father Julius Jacobson of Edmonton were on a four-day motor trip to Banff leaving home on Saturday, October 21st. They motored to Calgary and were Saturday overnight guests at the home of Lina and Jim Carveth. While there Lina's father and brother, Eric Anderson and son Roy called in the evening. Mr. Anderson and family were former McKenzie district residents and Lina and Eric were school friends of Mavis and Carl.

Sunday afternoon visitors at the home of John and Mary Wood were John's sister Esther and Joe Majakey, Mary's nephew Harold Bebel; John's cousin Mrs. Mabel Hannan; Billie Johnston and Mr. and Mrs. Johnson, all of Edmonton were also visitors there.

Sunday visitors and supper guests at the home of Mrs. Ellen Eaton were her son Leroy and Shirley and children Marvie and Ronnie of Lavoy and Ken Ross of Tofield. Leroy and Shirley were enroute home from visiting her mother Mrs. Vera Raper at Lavoy.

Clarice Jacobsen of the Royal Alexandra nursing staff spent the weekend of October 21st at the home of her parents Carl and Mavis Jacobsen, doing chores while they were on a motor trip to Banff and Calgary.

BIRTHDAY OBSERVED

On Sunday, Carl and Mavis Jacobsen entertained Carl's parents, Hans and Martha Jacobsen and Mavis's father Julius Jacobson, all of Edmonton at a birthday dinner and late afternoon luncheon in honor of their daughter Karen's birthday. Also home for the day was their daughter Donna.

Julius and Martha Jacobsen of Edmonton were Sunday afternoon callers at the home of their son Morley and Marjorie Jacobsen and family.

Mrs. Mavis Jacobsen helped her daughter Karen celebrate her birthday by entertaining seven of her girl friends Monday evening at a birthday party with birthday cake and other treats.

Mrs. Martha Tiedemann accompanied her daughter Yvonne and Peter Brown to Edmonton on Thursday of last week. While there they visited Mrs. Edward Brice, wife of the late Edward Brice, who was a lawyer and visited Tofield every week, later on every second week, for several years.

Emil Tiedemann became a patient in the Tofield Hospital on Saturday, where he will have treatment on a cut on his hand, which hasn't healed after some time, and also have a check-up following a severe cold or flu.

Modern etiquette

Q. May one properly phone one's acknowledgement of a gift?

A. This is better than no acknowledgement at all. But on the other hand, a nice personally-written note of thanks seems to convey more interest and more sincere appreciation of the gift.

Q. How much jewelry should a bride wear?

A. This should be limited either to that which is functional, such as a pin needed to hold the dress together, to a strand of pearls, perhaps small gold or pearl earrings. A watch or bracelet should not be worn. The engagement ring may be worn on the RIGHT hand, or left at home until after the ceremony.

County of Beaver #9

OFFICE HOURS:

9:00 A.M. to 5:00 P.M.

Monday through Friday.

Saturday, closed all day.

WE SHIP LIVESTOCK

EVERY TUESDAY AND THURSDAY

NO HANDLING CHARGES ON HOGS DELIVERED TO CAMROSE!

C. J. DUGGAN & SON LTD.

Camrose, Alberta

INSURANCE—

Auto, Fire, Casualty.

Budget terms — use our easy monthly payment plan.

LICENSES—Auto, Drivers, Hunting, Fishing.

TREASURY BRANCH AGENCY—

For your convenience, we are open Monday through Saturday.

Tofield Realty Agents

Main Street, Opposite the Hotel — Phone 662-3367

Charlie Kallal Mrs. Gladys Brown

JUST ARRIVED!

COLOR TINTED

Mahogany Plywood Decorative Wallboard

CHOICE OF FOUR COLORS:

WALNUT — GOLDEN MAHOGANY — SILVER ASH — ANTIQUE OAK.

4x8 x 4 MM Per Sheet $4.95

Feeders — Grain Bins Loading Chutes Feed Bunks

READY TO GO — PRICED RIGHT!

CROWN LUMBER COMPANY LIMITED

DIVISION OF CROWN ZELLERBACH CANADA LTD.

PHONE 662-3273, TOFIELD

BAZAAR

MINISTIK HALL

Friday, November 3rd

8:30 P.M.

Sale of Homecooking, Fancywork, Ice Cream, Surprise Articles.

— BINGO AND RAFFLES —

Refreshments Served.

Proceeds for Charity. Everyone Welcome.

Sponsored by Ministik Ladies' Club

MARSHALL WELLS

STORE — Tofield

Grand Opening Door Prize

WINNERS:

★ MRS. J. MORRIS, Kingman —Toaster.

★ MRS. O. J. HAUGEN, Tofield —Paint, sufficient for one room.

★ MR. T. D. FERGUSON, Tofield —Corningware Set.

★ Mrs. A. HUNLEY, Tofield —Tappen-Gurney Elec. Range.

THANK YOU . . .

It is with pride and pleasure that I extend sincere thanks to the people of Tofield and district. Their co-operation and support have made it possible to achieve a remarkable Grand Opening of this new Marshall-Wells Store. I am grateful for the respect and hospitality extended by all other businesses in Town and will endeavor to make it more pleasant and profitable for you to shop in Tofield.

SPECIALS, for this week

ASSORTED PLASTIC WARES— For the kitchen ...... each 67c

Thirty years ago

Lawrence Brausen, Camrose with a fine team of horses and cutter, taken over 30 years ago on the family homestead at Spring Lake, 40 miles southeast of the city. Mr. Brausen lived for 62 years on the same farm and experienced many changes in living and farming conditions during that time.

* * * * * * * * * * * *

Life in the early days and changes experienced in 62 years on a farm

From sod house to log house to a frame dwelling and from breaking ground with oxen, then horses and finally with tractor power. These are changes that have taken place in the lifetime of Lawrence Brausen, 67, of Camrose. Other farmers will have experienced them, but he went through all of them while living on the same original homestead for 62 years.

In 1904, Lawrence was brought by his parents with their family of four more boys and four sisters from Buckland, Minn. They settled at Spring Lake, 40 miles southeast of Camrose. The nearest post office is now at Ankerton. When he was eight years old, Lawrence was driving the four oxen while his Dad held the walking breaking plow. His father had brought horses, some cattle, wagons, sleighs and hardwood lumber from the U.S. as well as machinery such as the walking plow, ("foot burner" as it was fondly termed'), gang plow, 6-ft. binder, two sections of harrows and a grinder. The horses were not acclimatized. The imported mares contracted swamp fever and died from eating swamp grass so the Brausens broke Shorthorn steers and bulls to do the work. This was not always easy as proved by an incident and an ingenious remedy.

CATS MOVE OXEN

A couple of oxen being broken decided they'd had enough. They lay down in a slough and refused to move. Finally one of the family fetched a couple of farm cats and set them on the oxen's backs. The cats preferred to stay there rather than risk the alternative of jumping into the water. A little bit of cat-tail-pulling and their claws dug into the backs of the reluctant ruminants. They promptly got up to get rid of them !

Lawrence was the youngest son and he remembers driving with two sisters to the East Lynne school, four miles from their home, in a "road cart" pulled by a single ox.

The imported grinder was operated by a pair of oxen walking in a circle to grind the feed. Neighboring homesteaders often took grain to the Brausen place for that purpose.

The Brausens gradually acquired a sufficient number of horses to take the place of oxen. These were colts that had become accustomed to the environment and others purchased as horses became more plentiful in the area. They sold the oxen and Lawrence recounts a team of four [illegible] selling for $100 [illegible] a high price at the time.

TOUGH TRIP

Asked [illegible] the early days were like Lawrence said "Money was [illegible]." But he [illegible] the family [illegible] enough [illegible] farm [illegible] and game [illegible] good health even [illegible] days when rain [illegible] the sod until it dripped. All supplies had to be hauled from Wetaskiwin. If, for example Mr. Brausen Sr., and his older sons left the homestead with a couple of wagons on a Monday, they were lucky if they got back by the Saturday. The trail meandered around sloughs. Pipestone Creek had to be negotiated even in flood without any bridge across it and temperatures of 20, 30 and 40 below for weeks on end were experienced. Fortunately, for heating purposes, it was possible then to dig their own coal about six miles from the homestead on the shoreline of the Battle River.

HALF-WAY HOUSE

It is interesting that, originating in the sod house days, the Brausen home became known as the "Half-way House". People travelling, perhaps freighting goods from Wetaskiwin to Hasting's Coulee, often spent the night there, maybe five at a time bedding down on the floor.

When they began to get sufficient crops of oats and barley to sell some, the Brausens took them first to Daysland as, in 1906 a track was laid to that point from Wetaskiwin. The grain was loaded off a scale on a platform into the railroad cars. Later, when the CNR passed through Ankerton, they were able to load grain there until soon afterwards, an elevator was erected.

From the age of 15, Lawrence farmed with his father and on the latter's passing in 1927, took over the south half of 18-43-18. Before the tractor era, he would

(Continued on Page Eleven)

TRENCHING

Complete Backhoe Service

Septic Tank Cleaning

VERN'S ENTERPRISES

BAWLF — Phone 373-2187

DRAYDEN INSURANCE & ACCOUNTING LTD.

Why don't you drop in and see us for all forms of insurance—

• Fire • Hail • Life • Auto • Casualty

— accounting, auditing, and income tax —

HOLDEN Telephone 688-3865 Alberta

STAN ROBINS, Manager

Dr. G. R. Baron

DENTIST

Of 403 Evergreen, Sherwood Park

will be in Tofield every Wednesday, commencing Oct. 4th, 1967. Call Dr. Freebury's office for appointment—662-3242.

DELICIOUS BAKED GOODS

TRY OUR— BREAD, BUNS, PIES, PASTRIES, COOKIES— you'll love 'em all!

Birthday Cakes Made to order.

SPECIAL RATES FOR LARGE ORDERS

Weddings, Banquets, Church and Social Functions

VERNER'S BAKERY

TOFIELD, ALTA.

We Deliver in Tofield Phone 662-3255

Camrose AUCTION CO LTD.

— SALES EVERY SATURDAY —

At Our Sale on Saturday, October 28th.—

[illegible] FERS sold up to $22.50 cwt.

DAIRY COWS brought $220.00 each.

[illegible] S sold up to $16.50 cwt. With Calves, $205.00.

[illegible] ERS sold up to $27.00 cwt. Common Steers sold [illegible] to $25.00 cwt.

[illegible] CALVES sold from $30.00 to $65.00 ea.; Steer Calves, $[illegible] cwt.; Heifer Calves $24.50 cwt.

WEANER PIGS from $7.50 to $12.00. — Feeders brought up [illegible] each. Gilts up to $65.00. — Piggy Sows up to $90.00 each. — Boars $50.00 each.

SPECIAL LISTINGS for our next Sale on Saturday, November 4th.—

REGULAR LINE OF MISCELLANEOUS ITEMS

LIVESTOCK will include several Cows and Calves.

1959 I.H.C. ½-TON TRUCK

4-H SWINE SALE AT CAMROSE, NOV. 8th.

Arrange to sell your Cattle at our FEEDER SALE on Thursday, Nov. 9th.

FOR BETTER SALES, SERVICE AND SATISFACTION CONTACT YOUR VOICE OF AUCTIONEERING!

OTTO STREBERG Lic. # 53[illegible] —AUCTIONEERS— ART NIVEN Lic #528

DENNIS STREBERG, Lic. #677

DAVE HUTCHINSON, Lic. #464

Phone 672-2114 — Res. 672-3966

SPECIALISTS in—

WEDDING PORTRAITS ★ FAMILY PORTRAITS

FEATURING: PORTRAIT OF THE MONTH —IN NATURAL COLOR

Cameras and all Photographic Supplies

Langbell's STUDIO CAMROSE

Phone 672-2611 4925 - 50 Street

Have you ever wondered...

... how it is determined who receives how much welfare assistance from the Province of Alberta?

To ensure that Alberta families truly in need receive the financial assistance required to provide them with an adequate living income, their requirements are judged on the "budget deficit" system. This method balances the cost of such basic requirements as food, shelter, clothing, utilities and medicines against the family assets and income. If the results show a deficit, the Alberta Department of Public Welfare supplements the income to raise it to a pre-determined "adequate" level, based on present living costs. In this way, all Albertans are assured of sufficient income to maintain health and decency for themselves and their families.

... what the recipe is for good growing soil?

As in all recipes, the main concern is the proper amount of the correct ingredients. Alberta farmers can learn if the soil in their field contains the proper proportions of plant nutrients by asking the Soils Branch of the Plant Industry Division, Alberta Department of Agriculture. For a small fee, they can have a sample of soil laboratory-tested for fertility level, fertilizer requirements, acidity, alkalinity, salinity and organic matter. A report is then issued, based on the results of the analysis and on the cropping history of the land, recommending to the farmer the proper fertilizer needs, or the cultural practice adjustments necessary for the most efficient crop production. The same service is offered Albertans who wish advice on the soil of their vegetable or flower gardens, or lawns. The Soils Branch also issues regularly, general recommendations for the use of fertilizer with various types of soil.

... what steps are being taken to prevent mental health problems in Alberta?

Trained personnel teams consisting of psychiatrists, psychologists and social workers travel the province from Guidance Clinic headquarters in major population centres to assess and diagnose mental problems and to recommend solutions. This assistance in the management of emotional and behavior problems of children and adults is provided by the Mental Health Division of the Alberta Department of Health and is available to schools, parents and doctors, without charge. Appointments can be made through school superintendents, doctors or local health units. The Division maintains residential treatment centres for disturbed children where rehabilitation training and recreation are provided by a professional staff, and operates out-patient clinics at the Guidance Clinics. The Mental Health Division also administers the plan under which patients in mental hospitals are provided with hospital and medical care at a cost of $1 to $1.50 per day.

... what it takes, besides "a heap-o-livin'", to make a house a home?

Every homemaker knows that the house she is building, remodelling, or occupying, should be designed to suit her convenience, decorated to please her taste, and managed to the best of her ability. To be sure that all three objectives are achieved, Alberta homemakers, can call on professional assistance from the Home Economics Extension Service of the Alberta Department of Agriculture. For help in drafting house plans, choosing building materials, selecting exterior design and interior decoration, the services of a Home Design Specialist are available through District Home Economist Offices. The D.H.E. herself will advise on color schemes, finishing materials, appliances and approximate housing costs. And, to assist in such areas as the use of credit, the keeping of household records and the establishment of comparative values, the Home Economics Extension Service provides the skill and knowledge of a Home Management Specialist.

... how far ahead you must be able to see to plan Alberta's power requirements?

At least six years into the future, because it takes about five years to progress from "decision-to-build" to "power-producing-plant". Planning several years ahead of time for new power plants and the major transmission lines that connect them with the existing system is vital to providing sufficient power to meet the needs of Alberta's growing industry. This "electrical forecasting" is done by the Alberta Power Commission, a section of the Alberta Department of Industry and Development. Not only must the

Commission decide when and where new plants are to be built but it must also coordinate the efforts of the various private industrial corporations which share in installing new power sources. The over-all supervision of the Alberta Power Commission eliminates duplication of effort and equipment and encourages the interchange of power between companies, thus keeping the cost of power as low as possible.

... who bears today's responsibility for Alberta's tomorrow?

Alberta's future depends on the people who live in our province right now. It is their potential and their development which are the basic raw materials from which tomorrow must be constructed. The responsibility for providing every Albertan with the opportunity to develop his personal potential to the fullest lies with three newly-created agencies of the Province of Alberta. The intention of the Human Resources Research Council is to undertake social, educational and economic research so that new and improved programs may provide this opportunity to individuals and communities throughout the province. The Alberta Advisory Council, formed of Alberta citizens whose interests include both the economic and social aspects of life in the province, will act as a sounding board for new ideas and will assess the value of present programs. The coordinating body for the project is the Human Resources Development Authority. Together, these three bodies form an organization whose firm intention is to create the greatest possible opportunity for the personal potential development of every Albertan.

PROVINCE OF ALBERTA

For further information write: Publicity Bureau 1610 Centennial Building Edmonton

Muscular dystrophy drive

Thirteen-year-old muscular dystrophy victim, Kirk Clouthier posed for this bell-ringing picture to symbolize the commencement of the Muscular Dystrophy Association's November 1-15 fund raising drive. Kirk and others like him depend heavily on their firefighter friends for money to help our scientists find a cure for MD. Photo: Ian Samson.

Holden and district news items

(Mrs. G. H. Taylor)

Mrs. Helen Tiedemann visited with Mrs. Mary Hooper, a patient in Tofield Hospital. Mrs. Hooper had undergone surgery on her leg on Wednesday, having a skin graft on the wound.

Mrs. Mamie MacAfee, who was visiting with Mrs. N. L. Campbell for the past week, returned home Friday morning, motoring to Edmonton with Mrs. Dorothy Bateman.

Hans Husby was a visitor this past wek in the Chipman and Lamont districts.

Mrs. Clara Sizer and her daughter and family, Mr. and Mrs. Harry Korall, of Edmonton, and Herb Olson were recent Saturday evening visitors at the home of Mrs. Carrie Olson.

Oscar Ruskenveld was a patient in Tofield Hospital the past week for a few days, having a check-up, returning home Friday.

Mr. and Mrs. Kenneth Scott are renting the Alex Shehinski residence, and will be moving into it for the winter months.

Mrs. Clara Sizer was a Thursday afternoon visitor with Mrs. Mabel Sizer.

Mr. and Mrs. Charles Zwierschke, Mr. and Mrs. J. A. Giebelhaus, Mrs. Peter Jakobow and Elizabeth and Johnnie were dinner guests and afternoon visitors, October 15, at the home of Mrs. N. L. Campbell.

Aaron Taylor was a Friday overnight and Sunday visitor with his grandparents, Mr. and Mrs. G. H. Taylor.

Mrs. A. M. Gibson and son Alfred, and Mrs. Clara Sizer were visitors Wednesday of last week at the home of Mr. and Mrs. Don MacGregor, the occasion being Mrs. MacGregor's 62nd birthday.

The Holden 4-H Beef Club recently held their re-organizing meeting and will be holding their regular monthly meetings the third Tuesday of the month in the Holden Community Hall.

Alex Shehinski of Vegreville, former Holdenite, was a visitor in the Village on Friday morning.

Mr. and Mrs. Lyle Grosland were Saturday visitors in Edmonton, with their daughter and her husband, and calling on other relatives.

Mrs. Barr and Mrs. John Semotuik were visitors in Vegreville on Friday afternoon, Mrs. Barr on business and Mary to see her father who is not well and is a bed-patient.

Mrs. Sandra Hoffman (nee Sawchuk) and children were recent visitors for several days with her grandparents, Mr. and Mrs. Nick Komarnisky.

Mrs. Lawrence Kaluzny has been a patient in Viking Hospital for several days, having a check-up and treatments on her back.

REMEMBRANCE PARADE

Members of the Holden Branch of the Royal Canadian Legion at their recent regular meeting discussed and made plans for the Remembrance Day Parade and Service, at which all organizations are asked to participate as in previous years. They also decided to lay tiles on the storage room floor. This was done last week, with members Hans Brekstad, Joe Shanley, Geo. Taylor and Clint Armstrong doing the job.

Mr. and Mrs. Ted Appleby were Saturday visitors with Ted's father, Harry Appleby, at Vialta Lodge, Viking.

[illegible] Tiedemann with two friends and his brother David, all of Edmonton, spent the weekend with their parents, Mr. and Mrs. Henry Tiedemann.

Mrs. Ethel Brekstad and Mrs. Adele Story were in Viking on Monday afternoon attending the funeral of Mrs. Anna Hansen, an old [illegible] friend.

Henry Tiedemann, who came home from hospital on Friday afternoon, had to return to Tofield Hospital Saturday night, having had a relapse of his illness.

Mrs. Helen Tiedemann drove up to Tofield on Monday afternoon to visit with Henry in hospital. Also going along to visit at the hospital was Mrs. Lester Nordstrom and Mrs. Oscar Ruskenveld to see her husband, Oscar Ruskenveld, who is also a patient at Tofield Hospital.

SISTER PASSES

Mr. and Mrs. E. W. Good, with Mr. Lars Ritland, attended the funeral on Monday, Oct. 30, of Mr. Ritland's sister, Mrs. Anna Hansen, in Viking. Mrs. Hansen passed away Friday, October 27, in Viking.

Mr. and Mrs. George Mohler of Camrose, former south Holden district residents, were Sunday guests a week ago at the home of Mr. and Mrs. T. A. Liden.

Mr. and Mrs. Robert Taylor and children were Sundy evening visitors with his parents, Mr. and Mrs. Geo. H. Taylor.

David Sorensen, student at N.A.I.T., Edmonton, spent the weekend with his family, Mr. and Mrs. Alfred Sorensen.

News from Ministik and district

Mrs. L. Van Buskirk

Mr. and Mrs. Ivan Malcolm and family motored to Drayton Valley on Sunday, to visit Mr. and Mrs. Dick Mohr.

The grade 9 class at Chipman school held a party at the home of Mr. and Mrs. Ed Herchuk on Wednesday evening, in honor of JoAnne Dromarsky who is leaving the district.

Mrs. M. Bailey of Tofield spent the weekend with her daughter, Mrs. Alice Cossey and family.

Mr. and Mrs. Alvin Hauer, Mr. and Mrs. Bill Yursavich, and Mr. and Mrs. John Mazur were among those attending the wedding of Allan Scrachuk in Calgary on Saturday.

Mr. and Mrs. Bill Klimchuk, and Mr. and Mrs. Howard Malcolm visited Mr. and Mrs. Ken Pederson, Wednesday evening.

Mr. and Mrs. Graham Snider were Sunday visitors at the home of Mr. and Mrs. Bud Lapenbush of Mayerthorpe.

Mr. and Mrs. Alex Dromarsky and family have left the district and moved to Edmonton.

Mr. and Mrs. Ivan Malcolm celebrated their wedding anniversary on Monday and were supper guests of Mr. and Mrs. McCough.

Mr. and Mrs. John Plazuir of Edmonton were Sunday visitors with Mr. and Mrs. Wilf Ford.

Mr. and Mrs. Bill Eglinski spent the weekend at Two Hills, where they attended the wedding of Bill's niece.

give your heating system a safety check-up!

Normally, your natural gas appliances and heating system operate with little care or maintenance. However, an annual check-up will ensure full efficient operation and complete comfort. To help you inspect your heating system, use this handy guide.

CHECK YOUR CHIMNEY:
Loose mortar, soot, and other debris may accumulate at the base of the chimney obstructing free passage of the products of combustion. Watch that ice and snow on top of the chimney do not cause blockage.

RANGES SHOULD NOT BE USED TO HEAT A ROOM
Do not use your kitchen range to heat a room. Use a proper heater designed for the purpose.

CHECK ALL VENT PIPES:
Examine all appliance vent pipes. [illegible]

BE ALERT TO DANGER SIGNALS:
Smarting of the eyes, nose irritation and unpleasant odors are indications of fumes in your home.

FRESH AIR SOURCE:
Be sure there is a source of fresh air in your home. Do not keep your house "air-tight". Your gas appliances, like you, need air.

Published in the interests of safety by northwestern utilities, limited

Serving Albertans with Low Cost Natural Gas since 1923.

Mercury Classifieds

Fifty cents for the first issue, seventy-five cents for two issues or three for a dollar. Two cents a word for anything over twenty-five words. Cards of thanks have a minimum of one dollar for fifty words — two cents a word will be charged over the minimum.

BIRTHS

AT TOFIELD HOSPITAL

JENSEN. — To Mr. and Mrs. Herman Jensen, of Ryley, on Oct. 2nd, a son.

FAST.—To Mr. and Mrs. Reinhold Fast, of Edmonton, on Oct. 8th, a daughter.

DOBSON. — To Mr. and Mrs. Gerald Eugene Dobson, of Ryley, on Oct. 10th, a daughter.

FUNK.—To Mr. and Mrs. Geo. Funk, of Tofield, on Oct. 17th, a son.

LEHMAN. — To Mr. and Mrs. Oliver Lehman, of Ryley, on Oct. 18th, a son.

FUTURE DATES

OPEN HOUSE

Open House will be held Friday, Nov. 10, in the Holden Community Hall, buffet supper from 6:30 to 8:30 p.m., the occasion being the 25th Wedding Anniversary of Archie and Millie Corliss of Archie's Hardware. All friends are cordially invited. 8-9-10c 3853

UNICEF EXHIBIT

An exhibit of Art and Dolls from UNICEF International will be on display at the Tofield Municipal Library from November 14th - 21st, during library hours, 2:30 - 5:30 p.m. A charge of 25c for adults, and 15c for children will be sent to the UNICEF (Children's Fund). 9-10c-3881

LUTEFISK AND TURKEY SUPPER

Zion Lutheran Church in Earling District are holding a Lutefisk and Turkey Supper in the church basement, on Friday, Nov. 10, from 5:00 p.m. on. Adults $1.75, students $1.00, children under 6 free. 9-10c-3856

CARDS OF THANKS

We wish to express our sincere thanks and appreciation to everyone for the messages of sympathy, acts of kindness, floral tributes and memorial gifts received during our recent sad bereavement.

—Mrs. Joe Brown and Family 9p-3880

WANTED

CARETAKER for Skating Rink. Tofield Lions Club. Apps. to Rev. J. L. Scriven or Gabe Pittet. Closing date for applications, November 15, 1967. 7-8-9c-3795

MAN FOR HOUSE - TO - HOUSE Milk Delivery, preferably with farm background. Phone evenings 672-2828, Camrose 5-tfn-3841

FOR SALE

2-WHEEL CAR Pull-type Trailer with hitch and signal lights complete. Phone 662-3144. 7-8-9p-3796

PALOMINO Standard Bred Yearling Colt, $50.00. Contact Mrs. R. A. Ferguson, RR2 Tofield. Phone 662-3455. 7-8-9p-3791

1960 VAUXHALL Victor Sedan, $250.00. Apply Archie's Hardware, Holden. 7-8-9c-3846

BLUE ORLON Pile Snow Suit, size 24 months; new condition; half price. Phone 662-3216. 8-9c-3854

SPECIAL VALUES
In Used Merchandise!
HAMMERMILLS — HARROWS
GAS & ELECTRIC RANGES
TV's — FRIDGES
Macleods
Tofield
33-tfn-2836

FOR SALE

OLDER HOME, 2-storey, 3 bedrooms; new wiring, new roof; 1½ baths. Price with lot, $3,500; to be moved $1,500. Gabe Pittet. Phone evenings 662-2821, days 662-3269. 7-8-9c-3848

NO. 1 FIR DIMENSIONS, 2x4's to 2x10's; good for farm buildings. Price $25 and $45 per M. Can be seen at Alex Rasmussen's. Contact W. Nashman. 6-tfn-3842

ABOUT 60,000 ft. of fire damaged No. 1 Fir Lumber. Will take $150.00 for the lot. Ideal for slabs or fence, etc. Can be seen at Rasmussen's. Contact W. Nashman. 8-tfn-3852

TRANSFERRED, MUST SELL 2-yr.-old 3-bedroom Home; feature wall; double furnace; double plumbing; mahogany finish. R. Nahrebeski. Phone 662-3419, Tofield, or 476-0290, Edmonton. 8-9-10p-3798

FEEDER PIGS. Victor Rudacki, Phone 662-3115. 9p-3790

REGISTERED Yorkshire Boars. Thos. W. Jacobs, Tofield. Phone 662-3426. 8-9-10p-3876

40 HEAD HEREFORD STOCK Calves; 11 head black, white faced Calves. Anton Knudslien, Ryley. Phone 663-2263. 8-9c-3849

THE ALBERTA WHEAT POOL offers for sale by tender, a balloon annex at Shonts, to be removed from the property. The sale is for cash. Information and forms for submitting the tender may be obtained from the Pool Agent at Ryley. Offers should be submitted before November 10 to: The Treasurer, Alberta Wheat Pool, Calgary, Alberta. The highest or any bid not necessarily accepted. 9-10c-3879

3-BOTTOM 16" JOHN DEERE Plow, with hydraulic, good shape; one York Boar, approximately 190 lbs. Ben Thiessen, Box 204, Tofield. 9c-3881

REGISTERED Polled Hereford Bulls and Bred Yearling Heifers. Phone 662-2201, Leonard Schacher. 9-10-11p-3883

1 ROBIN FRONT END LOADER, w/manure bucket; 1 Robin Push Off Stacker (less centre cylinder); 2 Dual Front End Loaders, w/grapple fork and bucket; 1 New Idea Horn Front End Loader w/trip bucket and push off stacker; 1 Westag. Cascade, Front End Loader, w/bucket, (demonstrator class). Steffler Farm Supply, 5736 - 103 St., Edmonton. Phone 434-6494. 9c-3869

HAMMERMILL, Fairbanks, 11-inch; good as new; price $150.00. John Stecyk, Holden. 9p-3857

SHEEP FOR SALE — 30 Ewes, Corridale and Suffolk breed, 2-5 years, some to lamb about March 1; 1 Corridale Ram, registered. Albert Johnson, Holden. 9p-3858

FOR RENT

3-ROOM PARTLY FURNISHED Suite in duplex. Available July 1. Miss C. Kozak, Phone 434-6506 or 662-3226. 44-tfn-3073

TWO-ROOM HOUSE, with bath; with new electric range. Apply Watson's (Tofield) Ltd. Phone 662-3162. 6-tfn-3882

3-ROOM UPSTAIRS SUITE; all utilities; $65.00 per month. Apply Everitt's Foodland, Tofield. 9-10c-3882

SERVICES

I. E. Stinson — Notary Public Agent for Tyler's Flowers and Andrews - McLaughlin Funeral Chapel. Phone 662-3274 or 662-3046, Tofield. tfn

WHERE ELSE CAN YOU SELL FROM YOUR OWN [illegible]
MERCURY CLASSIFIEDS
Helps You Do Just That!
PHONE 662-[illegible]
And Ask For A Friendly
AD TAKER!

FLASH — 4:00 p.m. E.S.T.

Schenley Award winners are announced

The results of the second ballot of the Canadian Schenley Football Awards were announced today in Montreal by the Board of Trustees.

Voting for the Schenley Awards is done by football writers and sportscasters in both Eastern and Western Canada.

The results on the second ballot were:

Western Football Conference—Peter Liske, Calgary Stampeders, Most Outstanding Football Player; Terry Evanshen, Calgary Stampeders, Canadian Player of the Year; Ed McQuarters, Sask. Roughriders, Lineman of the Year.

Eastern Football Conference—Tommy Joe Coffey, Hamilton Tiger-Cats, Most Outstanding Football Player; Russ Jackson, Ottawa Rough Riders, Canadian Player of the Year; John Barrow, Hamilton Tiger-Cats, Lineman of the Year.

The results of the final ballot will be announced on Tuesday, November 14th.

★ ★ ★

The weather

Oct.	Max.	Min.	Barom.	Remarks
25	43	33	29.73	tr. rain
26	40	30	30.17	
27	47	25	29.70	.02" snow
28	31	27	29.46	
29	46	22	30.02	
30	32	20	29.92	.07" rain
31	46	34	29.88	
Nov. 1	—	26	30.12	

Church notes

TOFIELD UNITED CHURCH
W. H. McDonald, B.A., B.D., Minister
Sunday, Nov. 5th
10:00 a.m.—Teen Church.
11:00 a.m.—Sunday School.
11:00 a.m.—Public Worship.

MENNONITE BRETHREN CHURCH OF TOFIELD
Geo. Quiring, Minister
Phone 662-3796
Sunday, Nov. 5th
10:00 a.m.—Sunday School.
11:00 a.m.—Worship Service.
8:00 p.m.—Communion Service.
Wednesday, 8:00 p.m. — Bible Study and Prayer.

CATHOLIC CHURCHES
TOFIELD—
First, Third and Fifth Sunday of every month .... 10:30 a.m.
Second and Fourth Sunday of every month .... 9:00 a.m.
RYLEY—
First, Third and Fifth Sunday of every month .... 9:00 a.m.
Second and Fourth Sunday of every month .... 10:30 a.m.
MINISTIK—
Every Sunday at 12:00 noon.

HOLY TRINITY CHURCH
Anglican
Sunday, Nov. 5th
11:00 a.m.—Worship Services.

TOFIELD BAPTIST CHURCH
Pastor Louis Smith
Sunday, Nov. 5th
10:00 a.m.—Worship Service.
11:00 a.m.—Sunday School.
8:00 p.m.—Evening Service.
Tuesday, 8:00 p.m. — Prayer Meeting.
Friday, 7:30 p.m. — Christian Service Brigade — for boys ages 12-18. All boys welcome.

LUTHERAN CHURCH
Ryley, Alberta
Pastor Stanley Rude
Sunday, Nov. 5th
HOLDEN—
10:00 a.m.—Divine Worship.
11:00 a.m.—Sunday School.
RYLEY—
10:00 a.m.—Sunday School.
11:00 a.m.—Divine Worship.

Mrs. Ronning passes Friday

Surrounded by her husband, Dr. C. A. Ronning, and all their six children, Mrs. Inga Ronning passed away quietly on Friday at St. Mary's Hospital. She was 72 years at the time of her death, ending a colorful life she had lived in many of the countries of the world with her husband.

Born in Milsville, Minnesota, to Anton Horte and Ingrid Ialeggen on June 2, 1895, Inga Horte came to Canada with her parents in 1902, settling in the Dorenlee district, where her father started the first general store. In 1908 the family moved to Bardo and Kingman, where Mr. Horte again started the first general store; and in 1914 they moved to Valhalla to conduct a similar business.

Inga was married in Valhalla to Chester Ronning in 1918 and, after his discharge from the Royal Flying Corps at the end of World War I, the couple resided in Edmonton for three years, where Mr. Ronning taught school. Moving to China, he was engaged in Education work until 1927, when they came to Camrose where he became president of the Camrose Lutheran College until 1942. For three years Mr. Ronning was with the Canadian Air Force Intelligence Service, after which he and his wife went abroad for twenty years, living during that time in Norway (where he was Canadian Ambassador), China (where he was Charge d'Affairs), India (where he was High Commissioner), and Geneva and New York City (with the United Nations).

Dr. Ronning retired in 1965, and he and his wife returned to their home in Camrose, where they have been members of Messiah Lutheran Church (formerly Camrose Lutheran) for 40 years. Mrs. Ronning's favourite hobby was painting, and their home has many of her paintings, including some from India.

Mrs. Ronning leaves to mourn: her husband; six children, Sylvia (Mrs. Harry Cassady) teacher in Camrose, Alton, RCAF Pilot stationed in Edmonton, Bernice (Meme) whose husband, David Westlund, is in the United States Navy in Rockville, Maryland, Audrey (Mrs. Seymour Topping) with the New York Times, in New York City, Kjeryn (Mrs. Thomas Ronneng), Royal Norwegian Embassy, at Washington, D.C., and Harmen, Pilot in Air Canada, living in Vancouver. There are 22 grandchildren; two brothers, Chris Horte of Bethany Home and Harry Horte in Valhalla.

Funeral Services were held Monday, October 30, at Messiah Lutheran Church, with Rev. Carl Kogl [illegible] officiating, and interment was in the Camrose Cemetery. [illegible] Funeral Home was in charge of arrangements.

Early days . . .

(Continued from Page Eight)

have as many as 300 head of Hereford beef cattle and about 25 horses. There was plenty free range country then which helped along with some rented land.

HOMESTEAD STILL HOME

Although Lawrence sold his livestock and land, all but a half section, and came to live in Camrose in 1966, he will continue to grow a crop of wheat there. The frame house built in 19[illegible] is still their "home from home" and his wife, the former Annabelle MacPherson of Ankerton, will go to the farm and "put in a garden".

Lawrence complains "There's nothing to do in the city", and he hasn't taken to travel, only once having been out of Alberta into the neighbouring province of Saskatchewan.

CAMROSE LIVESTOCK BUYING STATION LTD.
Buying Days Each Tuesday and Thursday
Call Streberg Bros. at 672-3311 for pick-up service
★ No trucking charges on hogs from the buying station to [illegible] plant in Edmonton.
Deal with confidence.
Call—
Dennis Streberg
Evenings call 672-4082

MAURY JACOBS AUCTION SERVICE
(Ball & Jacobs Auction Service)
AUCTIONEER — SALE MANAGER — VALUATOR
MAURY JACOBS — Res. Phone 479-2010
Our experience is your assurance of a successful sale.
Edmonton Public Stockyards Box 1340
Phone 476-1213
Contact our office or home numbers anytime, or phone Boyd Stauffer, Tofield. Wm. Winaness, Ryley

HENRY J. BUDNITSKY
BARRISTER & SOLICITOR
Will be at the Tofield Town Office from 1:00 o'clock to 4:30 o'clock P.M. on 1st. and 3rd. Saturday of each month.
tfn

Mr. & Mrs. J. W. Robinson observe 50th anniversary

Mr and Mrs. J W Robinson were honored on their Golden Wedding anniversary at a reception in the United Church Hall on September 17, with approximately 200 guests in attendance

The Rev Brian L. Brown of St Mary's, Edmonton, a former rector of Holy Trinity Anglican Church, Tofield, was master of ceremonies Telegrams and greetings read included those received from the Governor-General and his wife, their Excellencies Mr and Mrs. Roland Michener, the Prime Minister of Canada, the Hon Lester B Pearson the Lieutenant - Governor of Alberta, the Hon Grant MacEwan, the Premier of Alberta, the Hon Ernest C Manning, the Rev and Mrs Walter L. Hammet, former Rector of Tofield and now retired at Victoria, B.C., the Venerable Archdeacon and Mrs Tackaberry now of Portland, Ontario, and Mrs C Grant Bain of Chehalis Washington (the former Kay Secord of Tofield). Belated telegrams were received from Miss Louia Bryant of Portsmouth, England, a college chum of Mrs Robinson's, and from the former Leader of the Opposition, the Rt Hon John G Diefenbaker

Greetings were given by the Mayor of Tofield, Dr. W. H. Freebury. Other speakers included Major Frank Fane, the M P for Vegreville, the Rev Canon Albert Wallis a former rector here and now of Victoria, B.C., Archdeacon C. F. A. Clough of Edmonton (both superannuated) Mrs. J. A L Smith paid tribute to her parents, and J W. Robinson replied to all the speakers.

Edith-Mary Smith, only grandchild, entertained as a soloist She accompanied herself while singing "Heather on the Hill" from Brigadoon She also sang "Spread a Little Gladness", dedicating this to her grandparents Before the cutting of the cake, all those present joined in the singing of "Auld Lang Syne".

Those pouring tea were Mrs D L. Conn, Mrs. W H Freebury, Mrs Charles Kalial Sr., Mrs W. H. McDannold Mrs Harry Rogers and Mrs Worton, all of Tofield, Mrs. O. G. Bruce, Mrs Brian L. Brown and Mrs J W Chapman, and Mrs Arthur Patterson of Wainwright.

Mr. Robinson came to Tofield in 1913 from St Anthony's (near Newcastle) Northumberland, England Shortly after this, he and his brother Christopher started a brick-yard in Tofield Later, Mr Robinson was a steam engineer with the Tofield Coal Company, and later was employed in construction work on his own During the Second World War, Mr Robinson was an engineer at Coal Valley

Isabel Bundy, a graduate of Portsmouth Day Training College came to Leduc from Portsmouth England, to teach school in 1909 As well as teaching at Leduc a term was spent at Wetaskiwin Mrs Robinson holds three professional teaching certificates - one from England, one from Alberta and one from British Columbia.

Mr and Mrs. Robinson were married in All Saints Cathedral, Edmonton, on July 21, 1917. They have two daughters, Mrs. J. A. L. Smith (Isabel) of Edmonton, and Mrs. W. James Brickman (Edith) of Philadephia They have one grandchild, Edith-Mary Smith of Edmonton.

Guests from out-of-town came from Victoria, B.C., Crescent Beach, B.C, Wainwright, Vegreville, Kingman, Round Hill, Ryley, Sherwood Park and Edmonton Former Tofield people who attended were Mr. and Mrs O. P. Thomas, Mr. and Mrs. Stan Burke, Mrs. Wm. Webb, Mrs. J. W. Chapman, Mrs. George Agnew, Mrs. George Weatherill and Miss Betty Weatherill, Mrs Roy Coatta, Mrs. George Brace Mr. and Mrs. James Brace, Mr James Mackenzie, Mr. and Mrs George McLaughlin, Mr Leonard Worton, Rev. and Mrs Brian L Brown, Rev. and Mrs. Albert Wallis, Mrs. John Brown, Mr Fred Smith, Mr and Mrs Robert Lampitt (nee Helen Cookson), Mrs Thomas Dalzell (nee Margaret Whyte), Mrs. Tremblay (nee Margaret Coatta) Mr and Mrs. Ray Hunka (nee Euphemia McBratney)

Edith-Mary Smith and Cathryn Bruce of Edmonton were in charge of the guest book

FOR RENT—

Premium location, suitable for office or small retail establishment,

Main Street location — next to Post Office.

For further details, see—

WATSON (Tofield) LTD.

- Contractors
- General Construction
- Electrical Installations
- Plumbing & Mechanical

Phone 662-3143

Tofield Alberta

Holden and district news items

(Mrs. G. H. Taylor)
(Intended for last week)

Mr and Mrs Harry Korall and children of Edmonton, were visitors at the weekend with Mrs Korall's parents, Mr and Mrs Bud Sizer Mrs Sizer and her daughter Verla were Camrose visitors Saturday afternoon, Clara seeing her doctor for further treatment to her leg which she injured recently.

Miss Vivian Carlson, student at the University of Alberta, spent the weekend visiting with her parents, Mr. and Mrs. Melvin Carlson

Mr and Mrs. Reuben Giebelhaus and family of Sherwood Park were visiting during the weekend with relatives in the Village

Geo Pederson of Camrose, grandson of Mr. and Mrs. J A Giebelhaus, who was employed for several weeks with the Imperial Lumber Co. in Edmonton, has now enrolled at the Camrose Junior College in the faculty of Science, and will be majoring in Phys. Ed.

CONFEDERATION CARAVAN

Students from Holden School visited the Confederation Caravan when it made the scheduled stop at Viking on Thursday, Oct. 12. The pupils and teachers were transported during the day by County of Beaver school buses, with all reporting that it was a very interesting and informative event.

Mr and Mrs Paul Strelchuk, who have been at Hay River for two and a half weeks, returned home Wednesday evening of last week. Paul had been busy closing up one of the camps there

Mr and Mrs T Harris of Ryley and their son, Austin Harris of Toronto, Ontario, who had been up to attend the funeral of his brother, were callers in Holden on Wednesday afternoon.

Mr and Mrs F Wicklund of Edmonton were Wednesday afternoon visitors at the home of Mr and Mrs. Bud Sizer, celebrating the 30th wedding anniversary of Mr and Mrs Sizer and the 31st wedding anniversary of Mr and Mrs Wicklund, both being the same date October 18th

Mr and Mrs Roy Nichols were in Camrose on Friday evening, attending the oldtimers' square dance

The Holden Ladies' Curling Club held a re-organizing meeting on Wednesday evening, Oct. 25, to organize for the coming season's activities

South Edmonton Denture Clinic Ltd.

G. GUENTHER

CERTIFIED DENTAL MECHANIC

[illegible]

It's time... to order quality greeting cards imprinted with your name

Hallmark Cards

COUTTS CANADA

Tofield Drug Ltd.

Phone 662-3108

Ketchamoot

(Mary Mitchell)

Sunday guests with Ron and Kay Coombes and family were Mr. and Mrs. Lars Olsen of Holden and Harold Coombes. Later in the day Bonnie and Lyle Coombes of Edmonton were callers.

Barbara and Kie Kristensen and son Trevor of Drayton Valley spent the weekend with Jim and Solfred Williams.

Flo and Jimmy Ingram entertained some 25 guests at a turkey dinner on Saturday evening, this being the annual Hallowe'en affair.

Mr. and Mrs. Harold Schultz and family motored to Edmonton where they were guests at the home of Doug and Clara George on Sunday.

Mr. and Mrs. Earl Jones of Lakeshore visited with Dorothy and Eugene Carlisle on Sunday

Flo and Jim Ingram and the girls took an interesting tour on Sunday, north east of Andrew They crossed the Saskatchewan River on the ferry to the historical site of Fort Victoria and Fort White Earth where they explored the old church and graveyard.

Locals . . .

Born to Mr and Mrs Alan Fair (nee Evie Gray) of Lacombe a son on October 27th

* * *

EXTENDED TRIP

Mr and Mrs J F S[illegible] left on an extended trip last Friday which will include Winnipeg, eastern Canada and New York where they will visit their daughter Sheila who is attending [illegible] University there

* * *

Mrs W H Freebury, Mrs G [illegible] and Mrs J W Robinson attended the annual [illegible] Tea at [illegible] Hall on Saturday

* * *

Mr and Mrs B[illegible] of Banff returned home [illegible] after spending a week with Mr and Mrs B[illegible]. They were [illegible] Wednesday [illegible] called to wish her a happy birthday

* * *

Village of Holden

Remembrance Day Ceremonies

The Annual Remembrance Day Parade & Services will be held Saturday, November 11th.

PROGRAM

10:15 Assemble at Legion Hall
10:30 Parade to Cenotaph
11:00 Last Post (Dip Colors)
11:02 Two Minutes Silence
11:04 Reveille (Raise Colors)
11:06 Laying of Wreaths; Legion, Ladies' Auxiliary, Town Elks, Provincial Government, and Cadets
11:10 Parade to Community Hall for Public Service

NOV. 2, 3 & 4th.

CO-OP

1867-1967

LIBBY'S BEST BUY DAYS!

Fancy Pineapple Juice	48 oz. tins	3/$1.00
Deep Brown Beans with Pork— 14 oz. tins	4/89c	19 oz. tins 3/85c
Fancy Cream Corn	14 oz. tins	5/99c
Whole Kernel Corn	12 oz tins	5/99c
Fancy Pineapple	Crushed, Sliced, or Chunks. 14 oz. tins	3/89c
Tomato Juice	48 oz tins	2/79c
Red Kidney Beans	14 oz. tins	4/89c
Tomato Catchup	13 oz bottles	2/85c
Fancy Sauerkraut	14 oz. tins	4/79c
Choice Slced Beets	19 oz. tins	3/65c
Alpha-Getti	14 oz tins	3/65c

The Mercury

Tofield Ryley Holden Hgwy 14

VOL. 17—No. 10, Thursday, November 9th., 1967 $2.50 per Year, PUBLISHED WEEKLY AT TOFIELD, ALBERTA

PROVINCIAL LIBRARY EDMONTON, ALTA. [illegible] 1967

1914-1918 Lest we forget 1939-1945

* * * * * * * * *

Remembrance service planned for Saturday

Remembrance Day services will be held in three centers, Tofield, Ryley and Holden on Saturday, joining with Canadians all across the country in paying tribute to the dead of two World Wars, whose lives were lost, of necessity, to keep Canada and other countries free and democratic.

TOFIELD

The parade will form at the Cenotaph at 10:30 and then proceed to the Community Centre for services beginning at 11:00 o'clock. Rev. McDannold will officiate at the service.

RYLEY

The parade will form at the Cenotaph and Legion Hall at 10:30, and then proceed to the Ryley Community Hall for services commencing at 11:00 o'clock. A noon buffet luncheon will be served at the Legion Hall, hosted by the Legion, who invites everyone attending the services to come as their guests.

HOLDEN

The parade will form at the Legion Hall at 10:15 and proceed at 10:30 to the Cenotaph, where The Last Post will be sounded at 11:00 o'clock. Following the two minutes of silence, the sounding of Reveille and laying of wreaths, a public service will be held at the Holden Community Hall.

Elections are needed to fill county seats

Two elections will be necessary to fill vacancies on the County of Beaver Council, while another seat was filled by acclamation

Walter Kropielnicki, the present sitting member, was declared "elected by acclamation" for Division No. 4 by Returning Officer Olof Mossson of Ryley, after all nominations were in on Friday

Elections will be necessary for Divisions No. 1 and No. 7. In Division 1, W D Johnston, the incumbent, will be opposed by Harold Place, while in Division 7, George M Lee and Charles W Sears will do battle for the seat The present sitting member, Harold Weatherill, is not contesting the election

Voting for candidates in Divisions No. 1 and No 7 will take place on Saturday, December 2.

Local residents receive degrees

Among those receiving degrees in the fall convocation of the University of Alberta, held in Edmonton on Saturday, were several from the Holden and Tofield areas.

Karl Oliver Peterson of Holden attained his Master of Education degree; Pearl Viola Allan of Holden, a diploma of the Faculty of Education; Frieda Melita Regehr of Tofield, Bachelor of Education; Oleh Shykora of Holden, Bachelor of Education.

Holden K of C hosts huge Centennial party

Holden Community Hall was the scene of a most colorful and successful event, Friday, Nov. 3, when the Knights of Columbus Lodge held a Centennial Dance and Raffle, with a large crowd in attendance.

The dance was opened when Holden's Centennial Queen Bess and her Princesses, Misses Veronica Kaluzny and Colleen Appleby, all in their lovely Centennial gowns and tiaras were escorted to the stage by Harry Christian, who introduced them with appropriate words to the assembly.

Queen Bess, in her gracious and friendly manner, very warmly thanked the hosts for having the pleasure of attending the party, saying that it looked as though it might be one of the nicest "get-togethers" in this Centennial year, and she also thanked all for the kindness shown her during the year's activities.

She remarked that "the warmth and friendliness of a small town is such a beautiful God-like thing, something you seldom find in a large city, and the fellowship and warm ties in one's churches and lodges are so much closer and sincere . . . we get to really know each other, and that is one of the greatest privileges of a small town I understand the four principles of your Lodge are 'Unity, Charity, Fraternity and Patriotism'—noble qualities, indeed".

Princess Veronica thanked all for the pleasure of being able to assist in opening the dance, and of being Centennial Princess; also the honor of representing the K. of C. during Centennial year.

Princess Colleen thanked the hosts for the pleasure of being able to attend, and of being a Centennial Princess, which she had greatly enjoyed

Queen Bess was then presented with a beautiful bouquet of red roses and fern, and the Princesses with lovely pink carnations and fern bouquets.

The dance then commenced, and it was a most pleasant sight, the Hall still having the lovely Centennial decorations from the opening Centennial celebration, and most of the ladies wearing beautiful and colorful Centennial gowns.

Before the supper hour, Queen Bess was again escorted to the stage and drew the winning ticket on the raffle of a Portable T-V. This was won by Mr. Mathews, a teacher at Holden School, who was not present for the draw.

Doll raffle to aid Tofield junior sports

(Mrs. G. Phillips)

The joint committee formed by various adult organizations in Tofield, to support junior sports, is sponsoring a raffle for the Centennial Doll, complete with Centennial costumes made by Mrs. Boyles.

This doll has adorned Robinson's window since early spring and may still be seen there

You may be too old, or of the wrong sex, to play with dolls, but a lucky ticket will supply you with a wonderful Christmas present for some little girl.

The boys will soon be around with the tickets. Support them and, thus, support Junior Sports.

Message by a queen

Queen Bess of Holden voices the thanks of herself and members of her Royal Family, for the exciting year that they have had, to the Knights of Columbus and their guests, at a K of C Centennial Party in Holden last week. With Queen Bess are Princesses Veronica Kaluzny (left) and Colleen Appleby (right). —The Mercury Newsphoto.

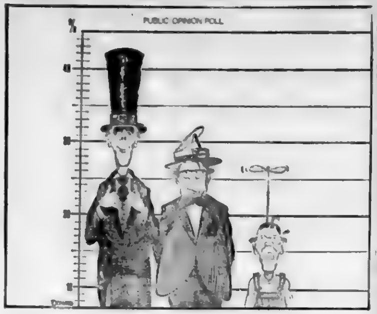

In remembrance

Remembrance Day services will be held all across the land on Saturday, as people from all walks of life gather to pay tribute to the brave men who died in two World Wars, so that we can today, live in a free and democratic country.

War is a horrible tragedy, as these men learned, as did the people living in the nations where the battles raged. Scenes of some of those battles are shown every year in movies and on television to bring to everyone the grim reminder that death is the close companion of every soldier in every war. [illegible]

[illegible] sire the power of absolute rule. Already, because of this warped desire, we have already had two major conflicts that threatened to destroy the world, and unless man learns to live in peace with his neighbor, the horror could be repeated for a third, and possibly fatal time.

On Saturday, when we bow our heads in prayer of thanksgiving to these heroic men whose lives were forfeit in the cause of freedom, we should all vow that peace must become our way of life. That never again, will families weep because a husband, father or son will never return. Let every person work and pray, that someday in the not too distant future, the world will live in friendship and harmony. In this way our loved ones will not have died in vain.

Muscular Dystrophy

Since his early days, man has known disease, and has fought to learn how to control his many illnesses. With every passing day more and more of these dreaded killers and maimers of men are brought under control, and somewhere in the future man may live without pain or fear of death because of disease.

Many illnesses and diseases do not strike until late in life, but unfortunately, [illegible] can strike the very young. [illegible] Muscular Dystrophy [illegible] starved and waste away, and suddenly cease to function. MD is a disease in which you can watch the approach of death and know that it must and will happen. At the present time death cannot be avoided.

Research into this awful disease continues every day and hopefully a complete cure may someday be forthcoming. But research costs money and money sometimes [illegible]

Each year at this time, members of fire departments across the [illegible] fund raising drives to raise the money for research [illegible] dreaded disease. Everyone should contribute [illegible]

The Tofield Mercury
Editor C. A. MacLean
Published at Tofield, Alberta, every Thursday by the Tofield Mercury Publishing Ltd.
[illegible]

MacDuff Ottawa report

OTTAWA — Quebec [illegible] Daniel Johnson, with his recent cabinet changes, has taken another step in the elaborate ritual folk dance of French-English relations in Canada.

The Premier had already committed his Government to work for a greater Quebec within a greater Canada, and this removed some of the uncertainty and uneasiness about Quebec.

Now he has disappointed a tough businessman Marcel Faribault as his Cabinet's chief adviser on economic and constitutional affairs. This step is being almost universally interpreted as a further attempt to reassure English-Canada about the basic stability of Quebec and of Mr. Johnson's National Union Government.

At the same time Mr. Johnson appears to have suppressed some of the more extremist ministers in his Cabinet, at least for the time being. There is strong evidence also that his Cabinet changes were made after at least indirect consultation with Prime Minister Pearson.

It is still rather difficult to determine whether this ritual dance is a dance of war or a dance of love. But it is encouraging to note that practically all the gestures made recently by the Quebec and Federal Governments have been conciliatory, rather than hostile.

Mr. Faribault, for his part, says he hopes to work for an economy "that is Canadian and North American". He promises fewer slogans and ultimatums from Quebec.

At the same time, he notes with satisfaction that "more and more Federal politicians tend to recognize the need for profound changes in the Constitution".

Mr. Faribault is right when he suggests that the Quebec government has not been participating in a solo dance. In the past six months Federal movements, while perhaps not as graceful as they might be, have certainly been expressive.

A Bill of Rights Conference which six months ago Mr. Pearson suggested would be a rather [illegible] affair, has now blossomed [illegible] constitutional conference.

When it takes place in January [illegible] premiers in [illegible] deal with any [illegible]

Further [illegible] the Federal Government [illegible] come to the conference [illegible] with a carefully [illegible]

[illegible] Department. A special task force under Mr. Goldenberg has been working for months on a federal constitutional position to be presented to the provinces in concrete terms next year.

The Federal Government evidently intends to propose a new initiative to create a national [illegible] commission in Ottawa, and stronger efforts to promote a bilingual public service.

Specifically, there will be a draft Bill of Rights which the Federal Government will ask all provinces to adopt. This Bill of Rights would guarantee civil liberties and individual rights, and hopefully would entrench the language and education rights all across Canada of French and English-speaking Canadians.

Civil liberties, education and language rights, are main areas of provincial supremacy. The Federal Government's ambitious plans in these areas depend almost entirely on what the provinces are prepared to do.

At the moment we don't really know what the provinces individually or collectively are prepared to do. All we've had are impatient demands from Quebec, grand but general proposals from Ottawa, some cautious comments from premiers.

The Roberts' Conference hopefully will bring the first breath of realism into what until now has been a sometimes engaging and sometimes exasperating dance of the deux nations.

Western gleanings

(By Bert Taylor)

Barney Halpin, editor of Rimbey's first newspaper, The Pioneer, looks back on the old days and recalls the [illegible] which caused him to leave town. He ran an advertisement in one issue which listed property for sale in the area now known as the "new townsite" and this found disfavour with the [illegible] townspeople who thought he was advocating moving the townsite, got fired up one evening and wrecked his print shop. It was shortly after this that he gave up on Rimbey and left to publish a newspaper in another town.

o—o—o o—o—o

A former Endiang resident attended the opening of the new penitentiary at Drumheller and became the first inmate of the institution. While he was [illegible] he didn't [illegible] the doors locked behind him [illegible] he went into a cell. He [illegible] comfortably on a cot for [illegible] 20 minutes before he was [illegible] However, a key was rounded up and he was finally turned loose.

o—o—o o—o—o

Dunamel may have the marks of a U.F.O., as reported some time ago, but several residents of Hanna report seeing an unidentified flying object a couple of weeks later. The [illegible] is [illegible] to have been streaking across the sky from a southwest to northeasterly direction. It was a bluish color, and of course disappeared in a matter of seconds. Here again nobody has been able to come up with a logical answer as to the object's identity.

o—o—o o—o—o

And while we are talking about U.F.O.'s, the best description of one must go to a Lacombe resident. It was reported in the Lacombe Globe, but unfortunately the clipping went astray and so I will have to rely on memory for details. As I remember it, the U.F.O. was sighted outskirts of Lacombe by a resident who was riding a bicycle along a road. It followed him for quite some distance and while [illegible] the [illegible] The U.F.O. eventually took off [illegible] disappearing at very high speed.

o—o—o o—o—o

AND UNTIL NEXT TIME . . .

There must be intelligent life on Mars. You don't see them wasting 30 billion dollars to find out about us.

Holden and district news briefs

(Mrs. G. H. Taylor)

Mrs. Mike Chupka has returned home after spending three weeks in Montreal visiting with her daughter Patsy and husband. She also visited Expo and spent one weekend with her family at Ottawa, touring the Parliament Buildings and other national places, and visiting with friends.

Mr. and Mrs. Milton Malick and children have moved into the former MacDonell residence, which Milton purchased from Mr. MacDonell when the family left for Drumheller. Mr. and Mrs. Don Manchur have moved into the house vacated by the Malicks, and Frank Stecyk has moved into the Peter Kryska house where the Manchurs were residing.

Mrs. Ernie Merta and small daughter visited with her parents, Mr. and Mrs. Percy Barlow, on Wednesday of last week, and were guests with her aunt, Mrs. Campbell.

Mrs. Mabel Sizer received the sad news a week ago that her niece's husband, Dick Baker of West Vancouver, B.C., passed away Sunday, Oct. 22, at the age of 56 years. He leaves his wife and one daughter.

Mrs. Emma Nordstrom has returned home after visiting for a week at Camrose with the Albert Nordstroms.

Mr. and Mrs. Arthur Story of Edmonton, former Holden district farmers, were Thursday visitors, calling on friends in the area.

Mrs. Mabel Sizer is home after spending the past week visiting with her daughter and family, Mr. and Mrs. Hammer.

Mr. and Mrs. Victor Laskoski of Camrose, former Holdenites, attended the Knights of Columbus Centennial Dance in the Community Hall on Friday evening.

Mr. and Mrs. Cecil Hooper, Mr. and Mrs. Harry Ronnie and Mrs. Mabel Sizer were Monday evening visitors of last week with Mrs. Mary Hooper, a patient in Tofield Hospital.

FALL CONVOCATION

Karl Oliver Peterson, son of Mr. and Mrs. Lars Peterson, received his Master of Education degree at the Fall Convocation held Saturday, Nov. 4, in Edmonton.

Mrs. Pearl Allan, Librarian at Holden School, has received a Diploma of the Faculty of Education, presented at the Fall Convocation in Edmonton, Saturday, Nov. 4.

Mr. and Mrs. Paul Malowany of Edmonton were weekend visitors with her family during the weekend, and Paul was also out on a hunting trip.

Mr. and Mrs. Lyle Gronland were in Irma on Friday evening, attending the 15th anniversary of the Irma B.P.O. Elks. Lyle is District Deputy Grand Exalted Ruler for the district.

Pastor and Mrs. Heinemann and children of Vegreville were recent guests with Mrs. Henry Tiedemann and Robert. Pastor Heinemann and Mrs. Tiedemann visited with Henry and other patients at Tofield Hospital in the evening.

LIVESTOCK CO-OP APPOINTS OFFICERS

At the Board meeting of the Beaver Livestock Co-op., held last month, the following officers and board members were appointed: Donald McGregor, president, Harry Christian, vice-president, Mike Semak, secretary-treasurer. Board members are Albert Patric, Kenneth Berreth, Ross Zwiersckhe and James Tymchuk. Business discussed was mainly a report given by Mr. McGregor on an interview with the U.F.A. Co-op in Calgary.

John Macahonic was in Tofield Hospital for several days, having a skin graft on one of his arms, which he had badly injured in the power take-off.

Melvin Hooper and his sister, Mrs. Ruby Benson, visited with their mother, Mrs. Mary Hooper, in Tofield Hospital on Thursday evening. Mrs. Hooper is making good progress with her injured leg, after having skin grafting, although her limb is still in a cast. Also visiting with her were her son and wife, Mr. and Mrs. Earl Hooper of Edmonton.

USED EQUIPMENT!

J. DEERE 14" P.T.O. HAMMERMILL—
In new condition, on transport. Complete with 4 screens.

PAPEC 10" HAMMERMILL.

1951 MERCURY 3-TON TRUCK—
Complete with Box and Hoist.

1955 CHEVROLET 1/2 TON.

1966 I.H.C. TRAVELALL in new condition.

SEE THESE AND OTHER GOOD BUYS, AT—

K & M Farm Supplies

PHONE 662-3165 TOFIELD, Alta.

BUSINESS OPPORTUNITIES

For right parties interested in going into business for themselves.

Major Oil Company requires a Dealer Distributor for combination retail & bulk business, also a bulk agency.

Preferred that the latter be operated in conjunction with another established allied business.

(Two business locations involved)

Both points are now operating. Interested persons in combination outlet should have mechanical background, though not essential.

For further particulars and an interview, please direct enquiries to Box AYD Camrose Canadian, Camrose, Alberta.

Would you like a Regular Monthly Income and Keep your Savings Intact?

If you are selling your Farm or Business, consider

ALBERTA FIDELITY TRUST
Guaranteed Investment Certificate
(6¾%)

when you invest	your monthly cheque will be
$ 5,000.00	$ 28.13
10,000.00	56.25
15,000.00	84.38
20,000.00	112.50
25,000.00	140.63
30,000.00	168.75

NO WORRY ABOUT MARKET FLUCTUATIONS
PRINCIPAL AND INTEREST GUARANTEED BY COMPANY
MEMBER CANADA DEPOSIT INSURANCE CORPORATION

MAIL THIS COUPON TODAY!!

To: HARRY C. WILKIE
Box 25 Tofield, Alberta

Please send me more information about your Guaranteed Investment Certificates
MR./MRS./MISS ____________________
ADDRESS ____________________ PHONE __________

District news items from Ryley

(Mrs. A. Bray)

RYLEY, Nov 1 — Mr and Mrs. Clarence Cross and Mr. and Mrs John Cross from Edmonton were recent guests with Mr. and Mrs Ralph Cross and Mr. and Mrs. Bob Cross.

The girls 4-H club of Ryley sponsored a Hallowe'en dance in the Ryley Community Hall on Friday, November 3rd.

SUCCESSFUL BAZAAR

Cavell Rebekah Lodge held a very successful bazaar and tea in the Legion Hall on October 28, with visitors from Edmonton, Tofield and Ryley helping patronize this affair. The raffle for the lace doilies was won by Miss Betty Ann Kongsrud. The door prize, the centennial cushion was won by Mrs. S. Halberg.

On Friday, October 27, the women of the ELCW held their Thank - offering program, and turned in their Thank-offering boxes. A short program was enjoyed by all.

Bob Greig is a guest at the home of his son-in-law and daughter, Mr. and Mrs. John Palmquist in North Battleford, Saskatchewan.

Mrs. Harriet Ruddy entertained for her grandson, Billy Jensen's fifth birthday on Sunday, October 29th.

Borghild Sundlie's aunt, Mrs. Inga Ness, passed away on October 27th in Camrose.

Mrs Orvil Bray was in Edmonton last week, when a family re-union of the Watson family, of which Mrs. Bray is a member, was held at the home of Mrs Jack Watson.

Mr. and Mrs. Steve Kozak of Minburn were weekend guests with Mr. and Mrs. John Kozak.

Mr. and Mrs. J. L. Clark and family are now residing in Ryley.

Mrs. Mabel Johnson was taken to the University Hospital by ambulance on Sunday. She had been in the Tofield Hospital for the past three weeks.

Miss Joan Banack, from Round Hill is now employed at the County of Beaver in Ryley.

55TH ANNIVERSARY

Mr. and Mrs. Anton Sesulk celebrated their 55th wedding anniversary on Sunday, October 29. Mrs Steve Kolodychuk, a daughter, served a turkey dinner to the honored guests and other members of the family. Crystal candle holders and a vase were presented to Mr. and Mrs. Sesulk from the family.

Mr and Mrs O. Orbeck were invited to the Zion Lutheran Church, south of Ryley on Saturday evening, October 28, to show their slides which they had taken in Norway. Everyone enjoyed the pictures and the comments of Mr. Orbeck.

BIRTHS

Born to Mr. and Mrs. Oliver Lehman a son, Raymond Eugene, in the Tofield Municipal Hospital on October 18th.

Mr and Mrs. Gourmokh Singh announce the birth of a daughter weighing 7 pounds 4 ounces on October 29th, in the Tofield Hospital. The baby has been named Kawaljit.

Miss Betty Ann Kongsrud has been visiting her parents, Mr. and Mrs. S. Kongsrud in Ryley. On October 31st, she left for Calgary, where she will enroll at Mount Royal College and later train as a Laboratory Technician.

Mrs. Amy Pope has been a recent patient in the Tofield Hospital.

Mr. and Mrs. T. Harris were in Edmonton Sunday, visiting at the Olaf Bruce home, who were entertaining for their daughter, Betty "Miss Edmonton," prior to her departure for Toronto, Ontario.

Mrs. Alvin Lehman is a patient in the Tofield Municipal Hospital.

Mr. and Mrs. Ole Hjelter and Borghild Sundlie were guests with the Orvil Brays last Thursday.

The Lutheran Ladies' Workshop was held in Viking, November 1. Ryley, Holden, Viking, Irma and Chauvin were represented at the meeting. A panel discussion took place which was interesting to the members.

The Alberta Urban Municipalities Association annual convention was held in Calgary last week. Attending the convention from the village of Ryley were Mr. and Mrs G Burnstad, Mr and Mrs. Jack Stumbo, Mr and Mrs. F. Nordvaski, Mrs Jean Kozdrowski, and Ed Albrecht.

Mr and Mrs. Ole Hjelter were Sunday guests with Mr and Mrs Orvil Hjelter in Ryley.

David Harris passes October 11

(Mrs. A. Bray)

RYLEY — David Francis Harris passed away October 11, 1967. He was born in Aberdare, South Wales in 1920. With his parents he came to Canada in 1926, and resided in the Thule district for 25 years. He spent the last 15 years of his life in Ryley.

Although David was burdened with a serious physical handicap, he maintained a cheerful disposition, and had a wonderful sense of humor and a ready smile for everyone. He enjoyed curling and was an ardent fisherman. David will be greatly missed by all.

Funeral services were held on October 14, at Calvin United Church in Ryley, with Rev. McDermott of the Anglican Church of Viking officiating. The pall bearers were Gunner Oslund, William Heinig, Roland Booth, Dale Winsness, Ernest Brown and Chris Bugge.

David leaves to mourn his passing, his parents, Mr. and Mrs T. Harris of Ryley; one brother captain Ans in Harris, a sister-in-law, Margaret Harris, and three nephews, all of Toronto, Ontario.

Ross Creek news

Mrs. L. Van Buskirk

The Chipman Junior High School girls were victors over the Lamont girls in a volleyball game on Friday night while the Chipman boys lost to the Lamont boys.

Ivan and Monte Malcolm left for a hunting trip to Fox Creek.

The UCW held an executive meeting at the home of Mary Ferrel on Monday night.

HOVELAND FUNERAL HOME
Phone 672-3131
Camrose
— OR —
Carl Nord, Ryley
Phone 663-3654

CAMROSE LIVESTOCK BUYING STATION LTD.
Buying Days Each
Tuesday and Thursday
Call Streberg Bros. at
672-3311
for pick-up service
★ No trucking charges on hogs from the buying station to Swifts plant in Edmonton.
Deal with confidence.
Call—
Dennis Streberg
Evenings call 672-4622

Complete Real Estate and Insurance Service
In order that we may join in Remembrance Day Services, our Tofield office will be
CLOSED
Saturday, November 11th
CENTRAL AGENCIES CAMROSE LTD.
4933 - 50 St., Camrose Phone 672-4491
(8-tfn)

In time of sorrow or need
for courteous and dependable service
Call 482-1561 Edmonton Collect
Day or Night
ANDREWS - McLAUGHLIN CHAPEL (1964) Ltd.
Agents
J. E. Stinson, Tofield — Garnet Burnstad, Ryley

Classified ads get results
Phone 662-4044

SPECIALISTS in—
WEDDING PORTRAITS ★ FAMILY PORTRAITS
FEATURING: PORTRAIT OF THE MONTH —IN NATURAL COLOR
Cameras and all Photographic Supplies
Langbell's STUDIO
CAMROSE
Phone 672-2611 4925 - 50 Street

In Observance of Remembrance Day . . .
the following businesses will be
CLOSED
Saturday, November 11th.
E. H. Brown
Ryley Variety
Loades Hardware
Roth's Red & White Store

R.C.A.F. ASSOCIATION
ORIGINATORS OF THE
$20,000 Cash Bingo
10 GAMES plus $10.00 CONSOLATION PRIZES
ONE GAME— $7,000 ONE GAME— $3,000 TWO GAMES— $2,000 SIX GAMES— $1,000
Wednesday, Nov. 15
Edmonton Gardens, 8 p.m.
700 Wing Sponsors of Canada's Largest Air Cadet Wing.
TICKETS $5.00 each
EXTRA CARDS 3 for $2.00
TICKETS AT: Mike's, Hub Cigar and Bay Ticket Office
Danny's Service Station, 108 Ave. & 97 St.
Corona Fruit Store, Vegreville
K Barney Drugs, 12927 - 97 Street
Mike's B.A. Service, Calmar
Lupul's Foodland, Ft. Saskatchewan
Gavinchuk Studio, Smoky Lake
Beverly Pharmacy, Beverly
Mike's Barber Shop, Lamont
Blake's Store, Holden
O's Pipe Shop, Stony Plain Road
St. Albert Pharmacy, St. Albert
Alberta Hotel, Ryley
And at the Edmonton Gardens Bingo Night
Sponsored by 700 "City of Edmonton" Wing Royal Canadian Air Force Association
PROCEEDS IN AID OF BUILDING FUND AND SUPPORT OF AIR CADETS

Holden and district news items

(Mrs. G. H. Taylor)

25TH ANNIVERSARY

The Polska Hall, south Holden district, was the scene of a reception and banquet on Saturday, Oct. 21, in honor of Mr. and Mrs John Kawaljak, who were happily celebrating their 25th wedding anniversary. The hall was filled to capacity with relatives, friends and neighbours from far and near to wish them many more years of happiness. Mr. and Mrs. Wawaliak received many beautiful gifts, and they both very graciously thanked all for the gifts, kindness and well-wishes. The evening was spent in dancing, with music supplied by the John Bilyk orchestra.

PIONEER GROUP MEETING

The Pioneer Group held their regular monthly meeting Thursday, Nov. 2, at the home of Mrs. Peter Jakabow, with 16 ladies, members and guests, present. They were also pleased to have Mrs. Doris Story of Edmonton, one of the old-time members, present. Devotions were taken by Mrs. Reinhold Lutz, and a chapter in the study book was taken and discussed. Sewing materials were also given out to members. Next meeting will be held at the home of Miss June Clark, with Mrs Mary Zwierschke taking the devotions.

Dr. and Mrs. Jan Stefanicik of Vegreville were among out-of-town guests attending the K. of C. Centennial Dance, held Friday evening in the Holden Community Hall.

VISITOR FROM B.C.

Ed Knudson of the south Ryley district was in the Village on Wednesday of last week, and an afternoon visitor with Mr. and Mrs. Roy Nichols. Along with him was his wife's mother, Mrs. Bergman of Vancouver, who is visiting her family. Mrs. Bergman and her family were neighbors of Mr. Nichols and family in Saskatchewan and they enjoyed talking over olden times. Mrs. Bergman visited with Mr. and Mrs. Nichols for a few days, Roy taking her over to the Ed Knudson home on Saturday afternoon.

Several ladies from Holden and district attended the shower held in Bruce a week ago for Miss Gail Fredricks, daughter of Mr and Mrs. Irvin Fredricks, whose wedding to Gordon Chamulke takes place November 18th.

Mrs. Olive Good and her aunt, Mrs. Ella Bryan of Winnipeg, who is visiting with her sister and brother-in-law, Mr. and Mrs. Lars Ritland, were Thursday afternoon visitors in Edmonton, and guests with Mr. and Mrs. David Good and family.

Mr. and Mrs. Roy Nichols visited for the day, Sunday, with their family, Mr and Mrs. Ralph Gorrie and children, at Lac La Biche.

Mr. and Mrs. Percy Barlow were Saturday afternoon guests with Mrs Campbell. Mrs. Barlow had been confined to her home for the past week with a severe attack of influenza.

Lots of people know a good thing the minute the other fellow sees it.

Hastings Lake

(Mrs. B. Gladue)

HASTINGS LAKE — The Social Credit group met at the home of Mrs. R. Peterson on Wednesday, November 1st, when they decided to begin the whist drives on November 18th.

The Hall Board met on October 30th, when a report was given on the cash bingo held October 28th. Final plans were made for the annual Christmas grocery bingo to be held December 1st, at which time the 50-50 raffle will be drawn for. Tickets may be obtained from hall board members.

Several families attended the bazaar at Ministik, and reported a fine time. Mrs. A. Rowland was one of the lucky winners of a grocery hamper.

1867 1967
Proudly Introducing
Your Alberta Junior Citizens of the Centennial Year!

Calgary Power is proud to present this year's winners of Junior Citizen of the Year awards. Any act of courage, initiative or merit qualifies a young person or a group for this award. To be named a winner is a true achievement!

The six individuals and one group chosen this year were outstanding among the many boys and girls nominated. During this Centennial year, it is especially gratifying to see so many people working together to give enterprising young Albertans the recognition they deserve!

GROUP AWARD:
Winners of the group award were members of Class 91, Sherwood Heights School. They displayed good citizenship in undertaking 'Project MacDonald' to commemorate our Centennial year.

Calgary Power gratefully acknowledges the help and active participation of Alberta's newspaper editors who promote, organize and select the winners of this award. We also thank the many responsible men and women of our Alberta who sent in Junior Citizen of the Year nominations.
The Junior Citizen of the Year program is sponsored by Alberta's investor-owned electric utility companies.

CALGARY POWER LTD.
Proud of our Alberta Heritage

Muscular Dystrophy

David Martin is one of the thousands of victims of muscular dystrophy, a mysterious disease that is wasting away his leg and arm muscles. There is no cure for MD yet, but The Muscular Dystrophy Association of Canada has spent more than three million dollars since 1951 to help medical science find a way to cure or prevent the disease. David has many friends also among Canada's firefighters, who will be calling on their neighbors this November during the "March for Muscular Dystrophy" asking them to help give David Martin and others like him a brighter future. —Photo: Lutz Dille.

Spilstead news briefs

(Mrs. T. W. Fairbrother)

Mrs. Des Brown and two girls of Mission, B.C. recently visited her aunts, Mrs. Art Hoflin and Mrs. Louisa Winder. While she was here, they all spent an evening at the Willie Bjorgum home.

Little Marcy Erickson visited the grade I class at Kingman School on Monday.

Louisa Winder and Brian and Claudette Winder and Larry, visited Tillie Winder recently.

Sherry and Gigi Belcourt and Doreen and Larry Mitchell spent a day with Ernest and Bertha Belcourt and boys.

Gertie Fairbrother fell and sprained her wrist quite badly on Wednesday.

Debbie Sware and Marilyn Fairbrother spent a very enjoyable Hallowe'en night in town with their little school chum, Beth Klassen.

The Trueman Fairbrother family moved into their new home last weekend.

Although the house is not quite finished, they are enjoying living in the finished part of the house and are continuing work on the unfinished area.

Spilstead ladies cancel fall sale

(Mrs. T. W. Fairbrother)

The regular monthly meeting of Spilstead Ladies Society was held at the home of Mrs. Ernest Belcourt on November 1st.

As the renovations to the hall are still unfinished, it was decided to cancel the regular fall sale for this year and have a cash bingo instead. There will be a table of knitted items for sale at this time. The date set for this bingo is December 2nd and will be held at the hall. All efforts will be made to finish the hall by that date. Lunch will be served.

The next meeting of the Spilstead Ladies Society will be held at the home of Mrs. T. W. Fairbrother on Wednesday, December 6th.

4-H Club news

Mrs. G. Taylor

The re-organization meeting of the Holden 4-H Beef Club was held October 13th at the Holden School. Main business of the meeting was the appointing of new officers for the ensuing year namely: Betty Komarnisky, president; David Stuart, vice-president; Marilyn Tymchuk, secretary; Patty Grube treasurer; Gerald Ozubko, club reporter.

The adult club leaders are Donnie Hultholm, assistants Nick Stuart, Lyle Grosland, Allan Zwierschke, Edward Klauritter. Junior leaders are Marilyn Tymchuk, Patty Grube and Marion Stuart.

Regular meetings of the Holden Beef Club will be held the third Tuesday of each month in Holden Community Hall.

The next meeting will be on November 21st, at 8 p.m.

EDWARD PIASTA
is in attendance at his HOLDEN OFFICE at the Secretary-Treasurer's, Village of Holden Office each
TUESDAY afternoon between the hours of 1:30 p.m. and 4:30 p.m.
Holden telephone — 688-3846
7-tfn

Ross Creek district news briefs

(Mrs. L. VanBuskirk)

Mr. and Mrs. Howard Malcolm were Friday evening visitors at the home of Mr. and Mrs. Paul Stadnick of Mundare.

Little Shana Franklin is staying at the home of her grandparents, Mr. and Mrs. Maurice Van Buskirk while her mother is a patient in the University Hospital, Edmonton, with a severe case of dermitize.

The UCW held their monthly meeting on Wednesday evening at the home of Jewel Becker. A Tupperware party is planned for Nov. 15 at 8 o'clock in the church basement with lunch to be served, and everybody is welcome.

Mr. and Mrs. Graham Snider were Friday visitors with Elma's parents Mr. and Mrs. John Hennig of Andrew.

A 4-H executive meeting was held at the home of Grant Cossey on Monday evening.

Mrs. Alex Ford entertained Mr. and Mrs. John Jackson of Edmonton, Mr. and Mrs. Wilf Ford and girls, and Mr. and Mrs. Howard Thor and family of Islay in honor of Wilf's birthday on Sunday.

Richard Eserman of Maple Creek, Sask. and Mrs. Elsie Schacher of Sylvan Lake were Thursday visitors at the Alvin Hauer home.

Sunday visitors with Mr. and Mrs. Max Schacher were Mr. and Mrs. Doug Dawn of Sherwood Park, Mrs. Oslund and Gary of Tofield and Mr. and Mrs. Fred Schacher and Shelley of Sherwood Park.

Monday afternoon callers at the home of Mrs. Mickey Niemetz were Mrs. Mary Schacher and Mrs. Joyce Hardy of Tofield, Irlene Seib, Mavis Jacobson, Lil Van Buskirk, Doris Schacher, Mabel Hauer and Mae Freeman. Mickey Niemetz and Mabel Hauer both celebrated birthdays recently.

Bethel Women meet

(Mrs. A. Brau)

The November meeting of the Bethel Lutheran Church Women was held November 2 with 17 members present. Mrs. Carl Sorensen gave the opening prayer and Mrs. Walter Maine in full [illegible] Mrs. Serensen [illegible] presentation for [illegible]. Mrs. [illegible] accompanied Mrs. [illegible] as she read "Mary's Mountain". Pastor Schaefer led the discussion on the Bible study from John 18:21.

As [illegible] stewardship secretary, Mrs. Ole Hueter reported nearly $75 had been collected in the Thank Offering boxes. Twelve women turned in gifts for the Mental Health Association.

SAVE CASH!
TRADE YOUR BEST WHEAT
FOR TOP QUALITY
SUNSHINE FLOUR
Byers Flour Mills Ltd.
CAMROSE — ALBERTA

ELECTION NOTICE!
Election by Electoral Divisions
PUBLIC NOTICE is hereby given that an election will be held for a COUNCILLOR for Electoral Division NO. SEVEN of the
County of Beaver No. 9
and the election will take place on
Saturday, the 2nd day of December, 1967, from nine o'clock in the forenoon to five o'clock in the afternoon.
The Electoral Division has been provided with the following polls:
Poll No. 1 is at M. Walker Residence, N.W. 7-53-18-W4th
Poll No. 2 is at Tofield Community Hall—Town of Tofield
Poll No. 3 is at Lindbrook Hall—S.E. 1-51-20-W4th
I will at the County Office in Ryley on Monday, the 4th day of December, 1967, at twelve o'clock noon, sum up the votes and declare the result of the election.
Given under my hand at the Village of Ryley this 8th day of November, 1967
OLOF MONSSON, Returning Officer
(16-11-12)

ALLIS-CHALMERS
MACHINERY AND PARTS
BRIGGS & STRATTON and CLINTON
GAS ENGINES—Parts and Service
TRACTOR OVERHAULING
— ALL AT —
Patterson Farm Equip't
CONRAD PATTERSON
Phone 62-3930 Tofield

INSURANCE—
Auto, Fire, Casualty.
Budget terms — use our easy monthly payment plan.
LICENSES—Auto, Drivers, Hunting, Fishing.
TREASURY BRANCH AGENCY—
Open Monday through Saturday.
Tofield Realty Agents
Main Street, Opposite the Hotel — Phone 662-3367
Charlie Kallal Mrs. Gladys Brown

KEEP GOING THIS WINTER WITH...
SNOW TIRES

Compare Our Prices!
KELLY — GOODYEAR
Good range of sizes.
LET US INSTALL YOUR NEW TIRES BEFORE YOU GET STUCK!
ARNETT MOTORS
Chevrolet — Oldsmobile — Chev. Trucks
PHONE 662-3388 — TOFIELD

A 'royal' procession

One of the highlights of the K of C Centennial Party in Holden last week was the appearance of the Holden Royal Family. Above, Queen Bess is escorted to the stage by Harry Christian. They are followed by Princesses Veronica Kaluzny and Colleen Appleby. The Mercury Newsphoto.

League activities rife in fall and winter season

(Mrs. G. Phillips)

An unusually large attendance featured the regular November meeting of the Tofield Community League, Nov. 7, in the Tofield Community Centre, with president Jack Lampitt in the chair.

It was reported that repairs to the roof of the Centre have been completed, at a cost to the League of $990. The next project concerned with the care of the Centre is an interior painting job. This may be combined with a cleaning "bee".

A Variety Bingo will be sponsored by the League, under the direction of Bert Everett and Jack Whyte on November 15. This is one of the regular monthly bingos being held by the League; the following one will be December 6.

Jack Hardy and Hans Christensen have consented to remain as the League's representatives to the group sponsoring the Boy Scouts in Tofield. The League is a co-sponsor of this international youth group.

"CHARITABLE" STATUS

The League has been granted status as a charitable organization by the Federal Government. This enables anyone making a donation to the League to use his donation as in income tax deduction. To attain this status the League was required to provide information about the services it has rendered to the community and to pass a bylaw which states that "on dissolution of the League, all its net assets shall become the property of the Town of Tofield". This bylaw was passed unanimously.

Hans Christensen, treasurer, gave the financial report for October and also stated that 23 persons were taking advantage of the Bookkeeping Course sponsored by the League and given by the Adult Education division of the Department of Extension.

SANTA'S VISIT

The younger section of Tofield's population will be interested in the fact that arrangements are being made to have Santa Claus come to Tofield to meet his little friends on December 2 at the Community Centre. This was reported by John Beergen and Chick Blacklock, who requested the League's permission to use the hall and the usual donation towards expenses. Both requests were granted.

Tofield's Annual Christmas Carol Festival will again be organized by George and Mildred McFadzean, and will be held in the Community Centre on December 14.

The president reported that a Teen-dance will be held in the Centre on November 17, beginning at 10:15, an Edmonton orchestra will provide the music.

At either the League's annual meeting, on January 15, or at its regular December 5 meeting, it is hoped to have a speaker from the Department of Extension to speak on Community projects and Leadership.

The nominating committee for a slate of officers for 1968 will consist of Bill Christensen, Arnold Swift and Alan Warner.

Jack Whyte, chairman of the Theatre committee, reported that attendance at the shows had shown a slight improvement during October, and that about $30 per show had been cleared.

The president noted that the Centre had been in more frequent use lately, and hoped the trend continued. Tofield is fortunate to have such a large, well-equipped Community Centre.

Weather . . .

Nov.	Max.	Min.	Barom.	Remarks
1	25	26	30.18	
2	23	16	30.54	
3	23	16	30.28	
4	27	10	30.30	
5	41	8	30.22	
6	51	14	30.08	
7	40	19	29.81	
8	—	19	29.13	

FROM THE SCRAP BOOK

Friendship that flows from the heart cannot be frozen by adversity, as the water that flows from the spring cannot congeal in winter.—J. Cooper.

—J.W.R.

Girls host boys at Hallowe'en

(Mrs. G. Phillips)

Under the chairmanship of Lorraine Korobko, the Grade VIII girls' health class held its annual Hallowe'en luncheon on Tuesday, Oct. 31, to which the boys' health class was invited, in the Audio-visual room at the Tofield School. The girls had made all the arrangements for the luncheon, which was served by the Grade VII girls.

Mr. Eastlick and Mr. Lampitt (principal and vice-principal, respectively) were guest speakers, as was Queen Petra. Other guests were Mr. Koziol, Mr. Meger and Mrs. Phillips.

Rita Dickson proposed the toast to the Queen. Kerry Blacklock thanked the girls, and Shirley Fairbrother, accompanied by Sandra Anderson, sang "How Great Thou Art". Sandra also thanked Mrs. Phillips for help in arranging the luncheon.

Ketchamoot news

(Mary Mitchell)

KETCHAMOOT — Mr. and Mrs. Angus Mitchell and Mr. and Mrs. Ewen Stirrett and family of Edmonton were Sunday visitors with Grace and Herman Lawson.

Last Thursday, Gwen and Don Campbell of Ryley called at the home of Grace and Herman Lawson.

Visitors with Lilly and Harold Schultz on Saturday afternoon were Mr. and Mrs. Jack Wood of Donalda.

Harold Coombes left Saturday to spend a week with his sister Esther and brother-in-law, Harry Ketchum and family at Rocky Mountain House.

Mrs. Les Prokopczak of Edmonton spent the weekend with her parents, Mr. and Mrs. Bill Ingram.

[illegible] week, Agnes McGinitie attended the Mission Circle meeting in Kingman, where Mrs. Dixon, a missionary of Africa was speaking.

Dr. R. L. Williamson
CHIROPRACTOR
Ryley Office 2nd & 4th Wed. 2 - 5 p.m.
Edmonton Office 8600 - 92 St.

South Edmonton Denture Clinic Ltd.
G. GUENTHER
CERTIFIED DENTAL MECHANIC
7908 - 104th STREET
Phone 439-0460

FOR RENT
—Premium space, suitable for office or small retail establishment.
—Located on Main St., next to Post Office.
Contact
WATSON (Tofield) Ltd
Phone 662-3143

Village of Holden

Remembrance Day Ceremonies

The Annual Remembrance Day Parade & Services will be held Saturday, November 11th.

PROGRAM

10:15- Assemble at Legion Hall
10:50 -Parade to Cenotaph
11:00—Last Post (Dip Colors)
11:02 - Two Minutes Silence
11:04 Reveille (Raise Colors)
11:06- Laying of Wreaths: Legion, Ladies' Auxiliary, Town, Elks, Provincial Government, and Cadets
11:10 Parade to Community Hall for Public Service

WE SHIP LIVESTOCK
EVERY TUESDAY AND THURSDAY
NO HANDLING CHARGES ON HOGS DELIVERED TO CAMROSE!
C. J. DUGGAN & SON LTD.
Camrose, Alberta

LAW OFFICE
COLLINS & BRAUL
Barristers & Solicitors
220 Royal Trust Building
EDMONTON ALBERTA
Each Saturday 9:00 - 5:00 at Watson Building, Tofield
Edmonton ph. 429-1966 Tofield 662-3143

DRAYDEN INSURANCE & ACCOUNTING LTD.
Why don't you drop in and see us for all forms of insurance—
• Fire • Hail • Life • Auto • Casualty
— accounting, auditing, and income tax —
HOLDEN Telephone 688-3865 Alberta
STAN ROBINS, Manager

TRENCHING
Complete Backhoe Service
Septic Tank Cleaning
VERN'S ENTERPRISES
BAWLF — Phone 373-2187

HENRY J. BUDNITSKY
BARRISTER & SOLICITOR
Will be at the Tofield Town Office from 1:00 o'clock to 4:30 o'clock P.M. on 1st. and 3rd. Saturday of each month.
tfn

MAURY JACOBS AUCTION SERVICE
(Ball & Jacobs Auction Service)
AUCTIONEER — SALE MANAGER — VALUATOR
MAURY JACOBS — Res. Phone 479-3010
Our experience is your assurance of a successful sale.
Edmonton Public Stockyards Box 1240
Phone 476-1213
Contact our office or home numbers anytime, or phone Boyd Stauffer, Tofield, Wm. Wiancess, Ryley

Muscular Dystrophy

David Martin is one of the thousands of victims of muscular dystrophy, a mysterious disease that is wasting away his leg and arm muscles. There is no cure for MD yet, but The Muscular Dystrophy Association of Canada has spent more than three million dollars since 1951 to help medical science find a way to cure or prevent the disease. David has many friends also among Canada's firefighters, who will be calling on their neighbors this November during the "March for Muscular Dystrophy" asking them to help give David Martin and others like him a brighter future. – Photo: Lutz Dille.

Spilstead news briefs

(Mrs. T. W. Fairbrother)

Mrs. Des Brown and two girls of Mission, B.C. recently visited her aunts, Mrs. Art Hoflin and Mrs. Louisa Winder. While she was here, they all spent an evening at the Willie Bjorgum home.

Little Marcy Erickson visited the grade 1 class at Kingman School on Monday.

Louisa Winder and Brian and Claudette Winder and Larry, visited Tillie Winder recently.

Sherry and Gi-gi Belcourt and Doreen and Larry Mitchell spent a day with Ernest and Bertha Belcourt and boys.

Gertie Fairbrother fell and sprained her wrist quite badly on Wednesday.

Debbie Sware and Marilyn Fairbrother spent a very enjoyable Hallowe'en night in town with their little school chum, Beth Klassen.

The Trueman Fairbrother family moved into their new home last weekend.

Although the house is not quite finished, they are enjoying living in the finished part of the house and are continuing work on the unfinished area.

Spilstead ladies cancel fall sale

(Mrs. T. W. Fairbrother)

The regular monthly meeting of Spilstead Ladies Society was held at the home of Mrs. Ernest Belcourt on November 1st.

As the renovations to the hall are still unfinished, it was decided to cancel the regular fall sale for this year and have a cash bingo instead. There will be a table of knitted items for sale at this time. The date set for this bingo is December 2nd and will be held at the hall. All efforts will be made to finish the hall by that date. Lunch will be served.

The next meeting of the Spilstead Ladies Society will be held at the home of Mrs. T. W. Fairbrother on Wednesday, December 6th.

4-H Club news

Mrs. G. Taylor

The re-organization meeting of the Holden 4-H Beef Club was held October 13th at the Holden School. Main business of the meeting was the appointing of new officers for the ensuing year namely: Betty Komarnisky, president; David Stuart vice-president, Marilyn Tymchuk, secretary; Patty Grube treasurer; Gerald Ozubko club reporter.

The adult club leaders are Donnie Hultholm, assistants Nick Stuart, Lyle Grosland, Allen Zwierschke, Edward Klapstter. Junior leaders are Marilyn Tymchuk, Patty Grube and Marion Stuart.

Regular meetings of the Holden Beef Club will be held the third Tuesday of each month in Holden Community Hall.

The next meeting will be on November 21st, at 8 p.m.

EDWARD PIASTA

is in attendance at his HOLDEN OFFICE at the Secretary-Treasurer's, Village of Holden Office each

TUESDAY afternoon between the hours of 1:30 p.m. and 4:30 p.m.

Holden telephone — 688-3846

7-tfn

Ross Creek district news briefs

(Mrs. L. VanBuskirk)

Mr. and Mrs. Howard Malcolm were Friday evening visitors at the home of Mr. and Mrs. Paul Stadnick of Mundare.

Little Shana Franklin is staying at the home of her grandparents, Mr. and Mrs. Maurice Van Buskirk while her mother is a patient in the University Hospital, Edmonton, with a severe case of dermitike.

The UCW held their monthly meeting on Wednesday evening at the home of Jewel Becker. A Tupperware party is planned for Nov. 15 at 8 o'clock in the church basement with lunch to be served, and everybody is welcome.

Mr. and Mrs. Graham Snider were Friday visitors with Elma's parents, Mr. and Mrs. John Hennig of Andrew.

A 4-H executive meeting was held at the home of Grant Cossey on Monday evening.

Mrs. Alex Ford entertained Mr. and Mrs. John Jackson of Edmonton, Mr. and Mrs. Wilf Ford and girls, and Mr. and Mrs. Howard Thor and family of Islay in honor of Wilf's birthday on Sunday.

Richard Eisserman of Maple Creek, Sask. and Mrs. Elsie Schacher of Sylvan Lake were Thursday visitors at the Alvin Hauer home.

Sunday visitors with Mr. and Mrs. Max Schacher were Mr. and Mrs. Dave Dunn of Sherwood Park, Mrs. Oslund and Gary of Tofield, and Mr. and Mrs. Fred Schacher and Shelley of Sherwood Park.

Monday afternoon callers at the home of Mrs. Mickey Niemetz were Mrs. Mary Schacher and Mrs. Joyce Hardy of Tofield, Irlene Seib, Mavis Jacobsen, Lil Van Buskirk, Doris Schacher, Mabel Hauer and Mae Freeman. Mickey Niemetz and Mabel Hauer both celebrated birthdays recently.

SAVE CASH!

TRADE YOUR BEST WHEAT

FOR TOP QUALITY

SUNSHINE FLOUR

Byers Flour Mills Ltd.

CAMROSE — ALBERTA

ELECTION NOTICE!

Election by Electoral Divisions

PUBLIC NOTICE is hereby given that an election will be held for a COUNCILLOR for Electoral Division NO. SEVEN of the

County of Beaver No. 9

and the election will take place on

Saturday, the 2nd day of December, 1967, from nine o'clock in the forenoon to five o'clock in the afternoon.

The Electoral Division has been provided with the following polls:

Poll No. 1 is at M. Walker Residence, N.W. 7-52-18-W4th.
Poll No. 2 is at Tofield Community Hall—Town of Tofield.
Poll No. 3 is at Lindbrook Hall—S.E. 1-51-20-W4th.

I will at the County Office in Ryley on Monday, the 4th day of December, 1967, at twelve o'clock, noon, sum up the votes and declare the result of the election.

Given under my hand at the Village of Ryley, this 8th day of November, 1967.

OLOF MONSSON, Returning Officer
(10-11-12)

Bethel Women meet

(Mrs. A. Bessel)

The November meeting of the Bethel Lutheran Church Women was held November 2 with 17 members present. Mrs. Carl Sorenson gave the opening prayer and Mrs. Wilmer Magneson told of the Advent Season as a preparation for Christmas. Mrs. William Paraniuk accompanied Mrs. W. Magneson as she read "Mary's Magnificant". Pastor S. Rude led the discussion on the Bible study from John 18-21.

Assistant stewardship secretary Mrs. Ole Hjelte reported nearly $75 had been collected in the Thank Offering boxes. Twelve women turned in gifts for the Mental Health Association.

● ALLIS-CHALMERS
MACHINERY AND PARTS
● BRIGGS & STRATTON and CLINTON
GAS ENGINES—Parts and Service
● TRACTOR OVERHAULING
— ALL AT —

Patterson Farm Equip't

CONRAD PATTERSON

Phone 62-3930 Tofield

INSURANCE--

Auto, Fire, Casualty.

Budget terms use our easy monthly payment plan.

LICENSES—Auto, Drivers, Hunting, Fishing.

TREASURY BRANCH AGENCY—
Open Monday through Saturday.

Tofield Realty Agents

Main Street, Opposite the Hotel — Phone 662-3367

Charlie Kallal Mrs. Gladys Brown

KEEP GOING THIS WINTER WITH...
SNOW TIRES

Compare Our Prices!

KELLY – GOODYEAR

Good range of sizes.

LET US INSTALL YOUR NEW TIRES BEFORE YOU GET STUCK!

ARNETT MOTORS

Chevrolet — Oldsmobile — Chev. Trucks

PHONE 662-3388 — TOFIELD

A 'royal' procession

One of the highlights of the K of C Centennial Party in Holden last week was the appearance of the Holden Royal Family. Above, Queen Bess is escorted to the stage by Harry Christian. They are followed by Princesses Veronica Kaluzny and Colleen Appleby. --The Mercury Newsphoto

League activities rife in fall and winter season

(Mrs. G. Phillips)

An unusually large attendance featured the regular November meeting of the Tofield Community League, Nov. 7, in the Tofield Community Centre, with president Jack Lampitt in the chair.

It was reported that repairs to the roof of the Centre have been completed, at a cost to the League of $880. The next project concerned with the care of the Centre is an interior painting job. This may be combined with a cleaning "bee".

A Variety Bingo will be sponsored by the League, under the direction of Bert Everett and Jack Whyte on November 15. This is one of the regular monthly bingos being held by the League; the following one will be December 6.

Jack Hardy and Hans Christensen have consented to remain as the League's representatives to the group sponsoring the Boy Scouts in Tofield. The League is a co-sponsor of this international youth group.

"CHARITABLE" STATUS

The League has been granted status as a charitable organization by the Federal Government. This enables anyone making a donation to the League to use this donation as an income tax deduction. To attain this status the League was required to provide information about the services it has rendered to the community and to pass a bylaw which states that "on dissolution of the League, all its net assets shall become the property of the Town of Tofield". This bylaw was passed unanimously.

Hans Christensen, treasurer, gave the financial report for October and also stated that 23 persons were taking advantage of the Bookkeeping Course sponsored by the League and given by the Adult Education division of the Department of Extension.

SANTA'S VISIT

The younger section of Tofield's population will be interested in the fact that arrangements are being made to have Santa Claus come to Tofield to meet his little friends on December 2 at the Community Centre. This was reported by John Baergen and Chick Blacklock, who requested the League's permission to use the hall and the usual donation towards expenses. Both requests were granted.

Tofield's Annual Christmas Carol Festival will again be organized by George and Mildred McFadzean, and will be held in the Community Centre on December 14.

The president reported that a Teen-dance will be held in the Centre on November 17, beginning at 10:15; an Edmonton orchestra will provide the music.

At either the League's annual meeting, on January 15, or at its regular December 5 meeting, it is hoped to have a speaker from the Department of Extension to speak on Community projects and Leadership.

The nominating committee for a slate of officers for 1968 will consist of Bill Christensen, Arnold Swift and Alan Warner.

Jack Whyte, chairman of the Theatre committee, reported that attendance at the shows had shown a slight improvement during October, and that about $10 per show had been cleared.

The president noted that the Centre had been in more frequent use lately, and hoped the trend continued. Tofield is fortunate to have such a large, well-equipped Community Centre.

Weather . . .

Nov.	Max.	Min.	Barom.	Remarks
1	35	26	30.13	———
2	32	16	30.54	———
3	33	30	30.28	———
4	37	19	30.30	———
5	41	8	30.22	———
6	51	14	30.06	———
7	40	19	29.81	———
8	—	19	29.13	———

FROM THE SCRAP BOOK

Friendship that flows from the heart cannot be frozen by adversity, as the water that flows from the spring cannot congeal in winter.—J. Cooper.
—J.W.R.

WE SHIP

LIVESTOCK

EVERY TUESDAY AND THURSDAY

NO HANDLING CHARGES ON HOGS DELIVERED TO CAMROSE!

C. J. DUGGAN & SON LTD.

Camrose, Alberta

LAW OFFICE

COLLINS & BRAUL

Barristers & Solicitors

220 Royal Trust Building

EDMONTON ALBERTA

Each Saturday 9:00 - 5:00 at Watson Building, Tofield

Edmonton ph. 429-1666 Tofield 662-3143

DRAYDEN INSURANCE & ACCOUNTING LTD.

Why don't you drop in and see us for all forms of insurance—

● Fire ● Hail ● Life ● Auto ● Casualty

— accounting, auditing, and income tax —

HOLDEN Telephone 688-3865 Alberta

STAN ROBINS, Manager

TRENCHING

Complete Backhoe Service

Septic Tank Cleaning

VERN'S ENTERPRISES

BAWLF — Phone 373-2187

Dr. D. L. Williamson

CHIROPRACTOR

Ryley Office 2nd & 4th Wed. 2 - 5 p.m.

Edmonton Office 8609 - 92 St.

South Edmonton Denture Clinic Ltd.

G. GUENTHER

CERTIFIED DENTAL MECHANIC

7908 - 104th STREET

FOR RENT

—Premium space, suitable for office or small retail establishment.

—Located on Main St., next to Post Office.

Contact

WATSON (Tofield) Ltd

Phone 662-3143

Girls host boys at Hallowe'en

(Mrs. G. Phillips)

Under the chairmanship of Lorraine Korobko, the Grade VIII girls' health class held its annual Hallowe'en luncheon on Tuesday, Oct. 31, to which the boys' health class was invited, in the Audio-visual room at the Tofield School. The girls had made all the arrangements for the luncheon, which was served by the Grade VII girls.

Mr. Eastlick and Mr. Lampitt (principal and vice-principal, respectively) were guest speakers, as was Queen Petra. Other guests were Mr. Koziol, Mr. Meger and Mrs. Phillips.

Rita Dickson proposed the toast to the Queen. Kerry Blacklock thanked the girls, and Shirley Fairbrother, accompanied by Sandra Anderson, sang "How Great Thou Art". Sandra also thanked Mrs. Phillips for help in arranging the luncheon.

Ketchamoot news

(Mary Mitchell)

KETCHAMOOT — Mr. and Mrs. Angus Mitchell and Mr. and Mrs. Eaton Stirrett and family of Edmonton were Sunday visitors with Grace and Herman Lawson.

Last Thursday, Gwen and Don Campbell of Ryley called at the home of Grace and Herman Lawson.

Visitors with Lilly and Harold Schultz on Saturday afternoon were Mr. and Mrs. Jack Wood of Donalda.

Harold Coombes left Saturday to spend a week with his sister Esther and brother-in-law, Harry Ketchum and family at Rocky Mountain House.

Mrs. Les Prokopczak of Edmonton spent the weekend with her parents, Mr. and Mrs. Bill Ingram.

week, Agnes McGinitie attended the Mission Circle meeting in Kingman, where Mrs. Dixon, a missionary of Africa was speaking.

Village of Holden

Remembrance Day Ceremonies

The Annual Remembrance Day Parade & Services will be held Saturday, November 11th.

PROGRAM

10 15	Assemble at Legion Hall
10 53	Parade to Cenotaph
11 00	Last Post (Dip Colors)
11 02	Two Minutes Silence
11 04	Reveille (Raise Colors)
11 06	Laying of Wreaths; Legion, Ladies' Auxiliary, Town, Elks, Provincial Government, and Cadets
11 10	Parade to Community Hall for Public Service

HENRY J. BUDNITSKY

BARRISTER & SOLICITOR

Will be at the Tofield Town Office from 1:00 o'clock to 4:30 o'clock P.M. on 1st. and 3rd. Saturday of each month.

tfn

MAURY JACOBS AUCTION SERVICE

(Ball & Jacobs Auction Service)

AUCTIONEER — SALE MANAGER — VALUATOR

MAURY JACOBS — Res. Phone 478-3010

Our experience is your assurance of a successful sale.

Edmonton Public Stockyards Box 1240
Phone 476-1213

Contact our office or home numbers anytime, or phone Boyd Stauffer, Tofield, Wm. Winnneas, Ryley

Holden and district news items

(Mrs. G. H. Taylor)

Mrs. Pauline Christine was taken to Camrose Hospital in the ambulance on Thursday, and is making satisfactory progress.

Mrs. Howard Reil of Ryley, with her younger son and daughter, were Friday visitors with Irma's mother, Mrs. Earl Hardy.

Mrs. Tillie Lupino has sold her property on Main Street, next to the Holden Coffee Shop, to Mr. Jonson (Veiner's Bakery) of Ryley.

Mesdames Hilmer Olsen, Melvin Schwanke, Algot Hultholm and Otto Hurum attended the Edmonton-Camrose E.L.C.W. Workshop held in Viking on Wednesday, Nov. 1.

"INGATHERING" PROGRAM

The Holden Lutheran Church Women held their Ingathering Program on Friday evening, Nov. 3, in the church. During the coffee hour after the program, Mr. and Mrs. Anton Morland were presented with a gift in remembrance of their many years as members of Holden Lutheran Church. Mr. and Mrs. Morland will be moving to Viking soon, to make their home there, having retired from farming this summer. Mrs. Alice Jones of Edmonton arrived Friday evening to spend the weekend visiting with her mother, Mrs. Carrie Olson, and brothers.

The young daughter of Mr. and Mrs. Nick Hnybida was taken to hospital at the weekend to have a tonsilectomy.

Mrs. Maurice Ruskenveld, Mrs. Oscar Ruskenveld and Jacqueline visited Thursday evening with Oscar Ruskenveld, who has been a hospital patient for the past two weeks, in Tofield. Mrs. Helen Tiedemann and Mrs G H Taylor accompanied them to visit with Helen's husband and with Mrs. Mary Hooper. Mr. Ruskenveld was well enough to return home at the weekend.

Mr and Mrs. George Hunchuk, with Mr. and Mrs. Mike Seniuk, attended the concert of the Polka Kings, held at Lakeview on October 20th.

Mr. and Mrs. T. Tollefson of Kingman, and cousin, were visitors with Mr. and Mrs. A. M. Sizer on Tuesday of last week.

The Howrish brothers of Spirit River were recent visitors here with their family.

Leo Laskoski, who has been a hospital patient for the past few weeks, after an accident on the combine, and having skin grafts, is now home and feeling very well.

Several residents of Holden and district left Friday evening to spend a few days at Las Vegas, U.S., namely John Godbout, Archie Corliss, Sam Black, Stan Robins, Chester Wright, Mike Zowtuik and one of the Cedor boys.

Mr. and Mrs. A. M. Sizer were Saturday afternoon visitors with Mrs. Carrie Olson.

Stan Mo'koski, a former Holden district resident and now at Fort McMurray, was visiting for a few days recently with his family and friends.

John Hrabec has purchased the former Albert Kondrat residence, and will be moving there in the near future.

Chris Hovland and son Ray were in Daysland on Monday of last week. Mr. Hovland also calling on Allan Hnybida, who was a patient in hospital there.

Ministik news briefs

Mrs. J. Roddick

Mrs. Annie Oliver is at present a patient in Tofield hospital.

80TH BIRTHDAY

Madame Martha Rouseyer attained her 80th birthday on Saturday, Nov. 4th. Friends and neighbors congratulated her on this occasion.

Mr and Mrs. Jim Love of Lougheed called on their cousins Mrs. George Klenschroth and Mrs. Margaret Paterson, one day last week.

BAZAAR A SUCCESS

The annual fall bazaar sponsored by the Ministik Ladies' Club was once again a huge success. Mrs. Andrew Ferguson, the convenor was most pleased at the good attendance and for all the help she received. The $15 gift certificate was won by Miss Ann McMahon of Edmonton, and the $10 one by Mrs. Mae McIntyre of the local store. Food hamper winners were Mrs. Arthur Rowland, Mrs. Claude Leach and Mrs. Greta Sulser, the latter from Edmonton.

County of Beaver #9

OFFICE HOURS:
9:00 A.M. to 5:00 P.M.
Monday through Friday.
Saturday, closed all day.

Dr. G. R. Baron
DENTIST
Of 403 Evergreen, Sherwood Park

will be in Tofield every Wednesday, commencing Oct. 4th, 1967. Call Dr. Freebury's office for appointment—662-3242.

Lakeshore-McKenzie

(Mrs. Ellen Eaton)

LAKESHORE - McKENZIE — The Lakeshore UCW will hold their November meeting at the home of Mrs. Glen (Theone) Jones on Wednesday afternoon November 15th at 2:30 p.m. Talent money should all be paid in this month so all reports can be sent in for this year.

25TH ANNIVERSARY

George and Ida Niemetz and Art and Irlene Trent from this district were among some 80 guests attending the 25th wedding anniversary of Johnny and Stella Kosak at their home in Edmonton. Both Johnny and Stella were former residents of this district. Johnny was a student at the Lakeshore school and Stella attended the McKenzie school.

ATTEND FUNERAL

Mrs Ethel Wood and Mrs Mary Wood went to Edmonton Tuesday morning where they attended the funeral of Ethel's sister-in-law, Fran Baine's father, Mr. Chaplin, who passed away during the weekend. Ethel returned home Tuesday evening, while Mary stayed and was an overnight guest at the home of her daughter, Mrs. Vic (Evis) Halwa.

Leroy and Shirley Eaton and Margie, of Leduc were Sunday supper guests at the home of Leroy's mother, Mrs Ellen Eaton, enroute home from visiting relatives at Lavoy.

Mrs Irlene Sieb, Mrs. Mabel Hauer, Mrs Mae Ferguson, Mrs Doris Schacher, Mrs. Lil Van-Buskirk, Mrs Bernie Schacher and her daughter, Mrs Joyce Hardy, all gathered at the home of Mrs Mickey Niemetz on Monday afternoon helping celebrate Mickey and Mabel's birthdays.

Charlie and Mickey Niemetz were Saturday evening visitors at the home of Mickey's sister, Helen and Joe Martin.

Mrs. Ellen Eaton was a Tuesday evening visitor at the home of George and Ida Niemetz.

Earl and Ann Jones and two children were Sunday guests at the home of Lorne and Marg Berrecloth. Later in the evening, Johnny and Lillian Warwa and little son were also visitors there.

Hans and Martha Jacobsen of Edmonton were Sunday dinner guests at the home of their son Morley and Marjorie Jacobsen.

Emil Tiedemann returned home from the hospital on Saturday, feeling much better. His finger is now healing, although quite slowly.

Robert Goubault and daughter Judy of Drayton Valley were Wednesday dinner guests at the home of Robert's sister, Martha and Emil Tiedemann.

Mr. and Mrs. Oscar Wiese of Pibroch were visitors at the home of Elmer and Vi Geoglein from Sunday to Wednesday of this week.

Ryley news items

(Mrs. A. Bray)

RYLEY, Nov. 8 — The new memorial windows of the Bethel Lutheran Church will be dedicated Sunday, November 19, at 11:30 a.m. Families of the departed in whose memory the windows were given, are especially welcomed to this service.

Members of the executive of Bethel Lutheran Church Women attending the Workers' Convention in Viking last Wednesday were: Mrs. A. Bugge, Mrs C. Sorenson, Mrs. O. Phillip, Mrs. O. Hjelter and Mrs. W. Magneson.

TOFIELD COMMUNITY THEATRE

Friday & Saturday,
November 10 & 11—

SEE! HEAR! THE KING OF COUNTRY MUSIC
HANK WILLIAMS
FOR THE FIRST TIME ON A SCREEN

Family. —COLOR

Friday & Saturday,
November 17 & 18—

THE PROFESSIONALS
A COLUMBIA PICTURES RELEASE
With BURT LANCASTER and LEE MARVIN.
Color Scope - ADULT

Showtime: 8 p.m.

FREEZER SPECIAL!

BREAD Sliced or Unsliced 5/$1.00
(Friday, November 10th. only)
SPECIAL RATES FOR LARGE ORDERS
Weddings, Banquets, Church and Social Functions
VERNER'S BAKERY
TOFIELD, ALTA.
We Deliver in Tofield Phone 662-3255

NOTICE
TOWN OF TOFIELD

Places of business will be CLOSED all day Saturday, November 11th, 1967. OPEN Monday morning, November 13th, 1967, as usual.

—TOWN OF TOFIELD.

Ford

. . . has a better idea.

SEE THE '68 MODELS NOW, AT—
BEAVER MOTORS LTD.
Phone 688-3899 Holden, Alta.

COMPETITIVE PRICES
FREE ESTIMATES
PHONE 672-2555

We will deliver promptly the right amount of correctly mixed concrete to your job, strength guaranteed as specified.

FOR YOUR PROTECTION, the control of our concrete is checked by a registered testing firm. All sand and crushed rock used is tested to insure proper strength.

We stock 'Type 5' Cement for all soil conditions.

Camrose Transit Mix Ltd.

Have you ever wondered...

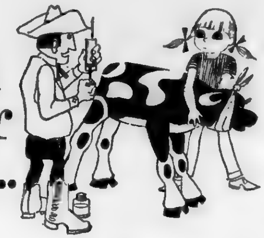

. . . where Alberta students can learn the "art" of hospitality?

During the summers, hundreds of Alberta students obtain employment in city stores, resort hotels, gas stations, golf courses, areas where they are bound to meet and serve the province's visitors. To prepare these young people for their responsibilities as representatives of the province to the tourist, a training in tourism course is sponsored each year by the Alberta Department of Youth. The Alberta School of Tourism provides a short course to help students improve their employability, increase their knowledge of the tourist industry and Alberta, and to aid them in promoting Alberta as a tourist area. Courses are offered in hospitality, professional ethics, tourism in Canada and public relations. Many a tourist from another province or another country has returned home highly impressed by the young Albertans who wear the pin which identifies graduates of the School of Tourism.

. . . how the Alberta farmer keeps up-to-date on modern agricultural techniques?

There are many links in the communication chain extending from the agricultural research laboratory, where new ideas are developed, to the working farmer, who puts them to practical use. One of the most important is the District Agriculturist. A respected member of the community he serves, the D.A. is a professional consultant whose years of training and experience are backed by the facilities of the University, the Canada Department of Agriculture and the Extension Division of the Alberta Department of Agriculture. He is an adviser not only on the techniques of more efficient farm production but also on the management of the farm as a family business. The D.A.'s office is a distribution center for information on newly-developed farming methods which are passed along to the farmer by means of personal contact, demonstration, short courses and clinics. Alberta farmers know that, if they need professional advice or assistance, it is no farther away than the office of the nearest D.A.

. . . what are the most important weapons in Alberta's war against tuberculosis?

The incidence of TB in our province is being controlled through early detection, adequate treatment and continuing contact, the three main functions of the Tuberculosis Division of the Alberta Department of Health. Early discovery of the disease is obtained through reports from family doctors, testing in schools and hospitals, and from two mobile X-ray units. Purchased by the Alberta TB Association and operated by the TB Division, these units provide a screening program throughout the province. If the X-rays show signs of TB

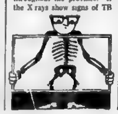

or related diseases, further tests are made. Adequate treatment is given without charge to those suffering from the disease at the two provincial sanatoria. Patients are kept only as long as isolation is required, an average of five and a half months, then are returned home and continue their treatment as out-patients at the sanatoria or one of the 16 clinics at various locations in Alberta. A Central TB Registry fulfills the final function by keeping the Tuberculosis Division in contact with former patients to ensure they are continuing treatment if required.

. . . how the girls of Alberta are being taught to appreciate the great outdoors?

Any Alberta girl between the ages of 10 and 16 is eligible to learn forest conservation and wilderness survival as a member of the Girl Forest Guards. Similar in aims to the Junior Forest Warden Association, the Guards have now been transferred from the Department of Lands and Forests, to the Department of Youth. Presently there are five such clubs in the province with a total of 65 members. Under the leadership of local volunteers, the girls study the theory of conservation and resource management throughout the winter; undertake local beautification projects in the spring with tree, shrub and flower planting; and swing into even more practical instruction at a five-day camp during the summer. Attendance at the camp is an award for high achievement in the club. All expenses, with the exception of a $5 registration fee, are paid for by the Department of Youth, and resource people from the government act as lecturers and instructors. Forest biology, bush survival, use of map and compass, and fire fighting are a few of the subjects taught.

. . . what steps are being taken to assure a proper education for Alberta's blind children?

Although Alberta itself has no school for the blind, the province's blind children are assured of a complete education by the Special Educational Services of the Alberta Department of Education. Arrangements are made for those children applying to attend the Jericho Hill School for the Blind and Deaf, in Vancouver, or the Ontario School for the Blind in Brantford. Room, board, and tuition are all paid, and the children receive escorted transportation to school and home at the beginning and end of the term, and for the Christmas holidays. Where academic ability and personality make it possible, blind students are being removed from the special classes and enrolled in their own local schools, making it possible for them to live at home. Special teaching materials such as tape recordings and textbooks transcribed into Braille are provided by the Branch, which also assists teachers to assess the capabilities of their sightless students. In addition to aiding the blind gain an education, the Special Educational Services Branch also supervises and finances classes for the hard of hearing, those who have suffered partial loss of sight, and for all handicapped children in the prov-

. . . what is the most important step in the development of Alberta's natural resources?

The most important is that long, long step that joins the actual location of the resources with the areas in which they can be put to the best use. A natural resource is not an asset until it is developed and transportation is a vital aspect of this development. Formerly inaccessible areas of Alberta, rich in such resources as coking coal, gypsum, pulpwood, petroleum, natural gas and sulphur, are now being opened up by the construction of the Alberta Resources Railway. Being built by the Canadian National Railway and financed by the Alberta Resources Railway Corporation, a crown corporation of the province, the A.R.R. joins

Solomon on the south with Grande Prairie on the north. The southern link with the C.N.R. mainline provides access not only to inland markets of Canada and the United States, but also to overseas markets through the west coast ports of Prince Rupert and Vancouver. The northern terminus at Grande Prairie will bring the rich agricultural area of the Peace River District 400 miles closer to west coast ports. Once complete, the A.R.R. will be leased and operated by the C.N.R. who may purchase the line at their option.

PROVINCE OF ALBERTA

For further information write:
Publicity Bureau
1418 Centennial Building
Edmonton

Mercury Classifieds

Fifty cents for the first issue, seventy-five cents for two issues or three for a dollar. Two cents a word for anything over twenty-five words. Cards of thanks have a minimum of one dollar for fifty words — two cents a word will be charged over the minimum.

FUTURE DATES

OPEN HOUSE

Open House will be held Friday, Nov. 10, in the Holden Community Hall, buffet supper from 6.30 to 8.30 p.m., the occasion being the 25th Wedding Anniversary of Archie and Millie Carlise of Archie's Hardware. All friends are cordially invited. 8-9-10c 3880

UNICEF EXHIBIT

An exhibit of Art and Dolls from UNICEF International will be on display at the Tofield Municipal Library from November 14th - 21st, during library hours, 2.30 - 5.30 p.m. A charge of 25c for adults, and 15c for children will be sent to the UNICEF (Children's Fund). 9-10c-3881

LUTEFISK AND TURKEY SUPPER

Zion Lutheran Church in Earling District are holding a Lutefisk and Turkey Supper in the church [illegible] Nov. 10 [illegible] p.m. [illegible] Adults $1.7[illegible] [illegible] $1.00 children under 6 free. 9-10c 3856

ANNUAL TURKEY SUPPER

The [illegible] United Church Women [illegible] their Annual Turkey Supper on Saturday, Nov. 25, 5 [illegible] p.m. Bazaar and Fish Pond. Adults $1.25, children 6-12 75c, under 6 free. 10c 3366

BAZAAR AND BAKE SALE

The Afternoon Branch of Holy Trinity A.C.W. will hold their Annual Bazaar and Bake Sale in the Library Room on Saturday, Nov. 18, from 3:00 to 5:00 p.m. Centennial costumes will be welcome. 8-10-11p-3787

WANTED

MAN FOR HOUSE - TO - HOUSE Milk Delivery, preferably with farm background. Phone evenings 672-2628, Camrose. 5-tfn-3041

FOR SALE

SPECIAL VALUES
In Used Merchandise'
HAMMERMILLS — HARROWS
GAS & ELECTRIC RANGES
TV's - FRIDGES

Macleods
Tofield
33-tfn-2938

NO. 1 FIR DIMENSIONS, 2x4's to 2x10's, good for farm buildings. Price $35 and $45 per M. Can be seen at Alex Rasmussen's Contact W. Nashman. 6-tfn-3842

ABOUT 60,000 ft. of fire damaged No. 1 Fir Lumber. Will take $150.00 for the lot. Ideal for slabs or fence, etc. Can be seen at Rasmussen's. Contact W. Nashman. 8-tfn-3852

TRANSFERRED, MUST SELL 9-yr-old 3-bedroom Home; feature wall, double furnace; double plumbing; mahogany finish. R. Nahrebeski. Phone 662-3419, Tofield, or 476-8298, Edmonton. 8-9-10p-3798

REGISTERED Yorkshire Boars. Thos. W. Jacobs, Tofield. Phone 662-2436. 8-9-10p-3876

THE ALBERTA WHEAT POOL offers for sale by tender, a balloon annex at Shonts, to be removed from the property. The sale is for cash. Information and forms for submitting the tender may be obtained from the Pool Agent at Ryley. Offers should be submitted before November 18 to: The Treasurer, Alberta Wheat Pool, Calgary, Alberta. The highest or any bid not necessarily accepted. 9-10c-3879

FOR SALE

REGISTERED Polled Hereford Bulls and Bred Yearling Heifers. Phone 662-2391, Leonard Schacher. 9-10-11p-3883

For Sale By Tender

1949 FORD ½ TON TRUCK

Sealed tenders, accompanied with a certified cheque are being accepted in the Village Office, Ryley, up to Wednesday, Nov. 15, 1967.

Cheques will be returned to unsuccessful tenderers.

VILLAGE OF RYLEY
Box 230, Ryley, Alberta.
10-L3864

WESTINGHOUSE Refrigerator, Chrome Table and 4 Chairs, Chest of Drawers, 4-ft Bed and Mattress, Night Table, Magazine Rack and Corner Rack, Washing Machine, Medicine Cabinet, Cupboard, Chesterfield and Chair, 9-ft Floor Runner, Dining Table and 4 Chairs, 4' 6" Mattress, 1958 Austin Car. Mrs. George McMann, Tofield. 10-11-12c-3885

LARGE GENERAL ELECTRIC Refrigerator, self-defrosting, 3 years old, $195. Other Household Articles for sale, too. Phone 663-3514, Ryley. 10-11c-3867
10-11c-3867

LARGE CHEST OF DRAWERS, Medicine Cabinet, large Corner Cupboard, Coffee Table, all-metal Folding Table, Tea Towel Racks, Suit Case. Phone 662-3282. 10-11-12p-3886

12 WEANER PIGS, 5 weeks old. Phone 662-2570, Tofield. 10-11p-3883

1,000-GALLON PROPANE TANK Phone 662-2430. 10p-3884

2 BEDROOM HOUSE; full basement. For sale or rent in Ryley. Contact F. Budinski, Phone 663-2175, Ryley. 10-11c-3865

SURGE MILKING MACHINE; complete with two units and pipes for 25 cows. Phone 663-3632. 10-11c-3868

FOR SALE BY TENDER
— 1947 Ford ¾-Ton Truck —
Tenders to be in Ryley Village Office by Wednesday, Nov. 15. Send cheque to cover bid. Unsuccessful bids will be returned. Box 230, Ryley. 10L-3863

FOR RENT

3-ROOM PARTLY FURNISHED Suite in duplex. Available July 1. Miss C. Kozak. Phone 424-6566 or 662-2220. 44-tfn-3673

3-ROOM UPSTAIRS SUITE; all utilities; $65.00 per month. Apply Everitt's Foodland, Tofield. 9-10c-3882

SERVICES

E. Stinson — Notary Public Agent for Tyler's Flowers and Andrews - McLaughlin Funeral Chapel. Phone 662-3714 or 662-4046, Tofield. tfn

WHERE ELSE
CAN YOU SELL
FROM YOUR OWN
ARMCHAIR?

MERCURY CLASSIFIEDS
Helps You Do Just This!

PHONE 662-4046
And Ask For A Friendly
AD TAKER!

New Bardo church to be dedicated Nov. 19

Construction of the Bardo Lutheran Church of Tofield, located in the northeastern section of town is nearing completion. Work which began on June 12th, has been progressing favorably and it is planned to have the church ready for dedication on Sunday, November 19th.

Two or three carpenters have been on the job most of the time together with about five volunteer helpers. All that remains now is some of the interior finishing, floor coverings and painting. At present, the women are coming out in force and are doing the painting and the wood finishing.

As soon as the church is finished, the congregation will show its appreciation and rejoicing by opening the new house of worship with a series of meetings beginning Friday evening at 7:30. At the service, the key will be presented, a youth rally will be held Saturday evening, but the highlite will come on Sunday afternoon, when Dr. S. T. Jacobson of Saskatoon will dedicate the new church.

Ryley wins championship for 4th consecutive year

Ryley defeated Holden 20-0 on October 26th in the second game of a two-game total point series to win the County football championship for the fourth consecutive year.

The first game was tied 27-27 on October 24th. Scoring for Ryley in their victory game were Lorne Lehman with a touchdown and two conversions and Warren Kushnir and Donald Widman each with a touchdown. The defence as well as the offence of Ryley played a very strong game.

The three top scorers for Ryley this year were Lorne Lehman, Warren Kushnir and Bob Dueck with 64, 54 and 40 points each respectively. The Ryley players would like to thank all the teachers who refereed for the games this year. A special vote of thanks for coaches, Mr. Stashko, and Mr. Lysio.

Church notes

TOFIELD UNITED CHURCH
W. H. McDonald, B.A., B.D., Minister
Sunday, Nov. 12th
10:00 a.m.—Teen Church.
11:00 a.m.—Public Worship.
11:00 a.m.—Sunday School.

MENNONITE BRETHREN CHURCH OF TOFIELD
Geo. Quiring, Minister
Phone 662-2169
10.00 a.m.—Sunday School.
11.00 a.m.—Worship Service.
8.00 p.m.—Special Music Night.
Wednesday, 8.00 p.m. — Bible Study and Prayer

CATHOLIC CHURCHES
TOFIELD—
First, Third and Fifth Sunday of every month .... 10:30 a.m.
Second and Fourth Sunday of every month .... 9:00 a.m.
RYLEY—
First, Third and Fifth Sunday of every month .... 9:00 a.m.
Second and Fourth Sunday of every month .... 10:30 a.m.
MINISTIK—
Every Sunday at 12:00 noon.

HOLY TRINITY CHURCH
Anglican
Sunday, Nov. 12th
11:00 a.m.—Worship Servivce.

TOFIELD BAPTIST CHURCH
Pastor Louis Smith
Sunday, Nov. 12th
10:00 a.m.—Worship Service.
11:00 a.m.—Sunday School
8:00 p.m.—Evening Service.
Tuesday, 8:00 p.m. — Prayer Meeting.
Friday, 7:30 p.m. — Christian Service Brigade — for boys ages 12-18. All boys welcome.

LUTHERAN CHURCH
Ryley, Alberta
Pastor Stanley Rude
Sunday, Nov. 12th
HOLDEN—
[illegible] a.m.—Divine Worship
11:00 a.m.—Sunday School
RYLEY—
10:00 a.m.—Sunday School
11:00 a.m.—Divine Worship

Modern etiquette

Q. Some of my friends, upon seeing the announcement of my engagement in the newspaper, have written me notes of good wishes. Am I supposed to reply to these?

A. While not absolutely necessary to write notes, it would be nice if you phoned these friends and thanked them for their kindness.

Q. Is it considered poor form for a woman, at her second marriage, to have three or four bridesmaids?

A. Yes. The second marriage should be as simple and informal as possible, and the bride should have only one attendant.

Q. Must a guest at a christening bring a gift for the new baby?

A. Not obligatory—but customary.

Q. When eating prunes, should the fruit be cut from the pit in the dish, or may the whole prune be taken into the mouth, and then the pit removed from the mouth to the saucer with the spoon?

A. It is better to cut the prune in half, and leave the pit on the plate.

HORSES SELL
NOVEMBER 17, 1967
1:00 p.m., at—
CAMROSE AUCTION CO. LTD.
Camrose, Alberta, Canada

Saddle Horses, Shetlands, Children's Ponies, Draft Horses, Stock Horses.

Feed and Water. Sale Commission 5%
No Sale — $2.50 Handling Fee.
Outside Buyers in Attendance.
SALE CONDUCTED BY:
Otto Streberg, Lic. 531 — Dennis Streberg, Lic. 677
Dave Hutchinson, Lic. 464 — Art Niven, Lic. 526

Camrose AUCTION CO. LTD.
— SALES EVERY SATURDAY —
At Our Sale on Saturday, November 4th.—
FEEDER HEIFERS sold up to $22.50 cwt.
DAIRY COWS brought $220.00 each
STOCK COWS sold up to $16.50 cwt. With Calves, $205.00
STOCK STEERS sold up to $27.00 cwt. Common Steers sold from $20.00 to $25.00 cwt
BABY CALVES sold from $30.00 to $95.00 ea.; Steer Calves, [illegible] cwt.; Heifer Calves $2[illegible].50 cwt.
WEANER PIGS from $8.00 to $10.00. — Feeders brought up [illegible] each. Gilts up to $65.00. — Piggy Sows up to $80.00 each. — Boars $50.00 each.
SPECIAL LISTINGS for our next Sale on Saturday, November 11th.—
REGULAR LINE OF MISCELLANEOUS ITEMS.
LIVESTOCK will include several Cows and Calves.
1959 METEOR SEDAN
Arrange to sell your Cattle at our FEEDER SALE on Thursday, November 16th.
HORSE SALE ON FRIDAY, NOV. 17th.
FOR BETTER SALES, SERVICE AND SATISFACTION CONTACT YOUR VOICE OF AUCTIONEERING!
OTTO STREBERG Lic. # 531 —AUCTIONEERS— ART NIVEN Lic #526
DENNIS STREBERG, Lic. #677
DAVE HUTCHINSON, Lic. #464
Phone 672-2114 — Res. 672-3066

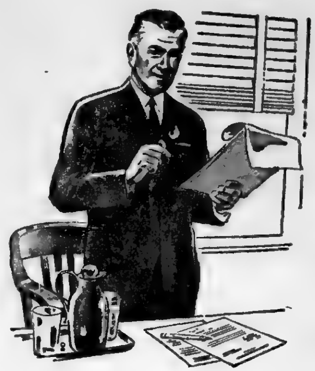

QUALITY PRINTING DONE QUICKLY AND REASONABLY

- ★ POSTERS
- ★ CHEQUES
- ★ BOOKLETS
- ★ PROGRAMS
- ★ HANDBILLS
- ★ ENVELOPES
- ★ INVITATIONS
- ★ POSTCARDS
- ★ LETTERHEADS
- ★ RULED FORMS
- ★ BUSINESS CARDS
- ★ WORK ORDERS
- ★ GUMMED STICKERS
- ★ RECEIPT BOOKS
- ★ SHIPPING TAGS
- ★ 4 PAGE FOLDERS
- ★ STATEMENT FORMS
- ★ WEDDING STATIONERY

BUSINESS FORMS

The Mercury
Ryley Holden

For all types of Insurance
CAR — FIRE — LIFE
See— GRAHAM ALLAN INSURANCE AGENCIES
Successor to the late C. A. [illegible]
TOFIELD, ALTA
Res. 662-3110 Phone 662-3137

FOR RENT—

Premium location, suitable for office or small retail establishment.

Main Street location — next to Post Office.

For further details, see—

WATSON (Tofield) LTD.

- Contractors
- General Construction
- Electrical Installations
- Plumbing & Mechanical

Phone 662-3143
Tofield Alberta

Oh, how we danced! Everyone attending the K of C Centennial Party in Holden last Friday night had a very enjoyable time. Part of the large crowd can be seen dancing to the music of Johnny's Serenaders. The Mercury Newsphoto.

Angel Falls, said to be the world's highest—3,212 feet in all, with one drop of 2,648 feet — was found on a branch of Venezuela's Caroni River in 1937 by Jimmy Angel, an American aviator.

Three in One!
Protect Your Cattle against BLACKLEG MALIGNANT EDEMA and the Hemorrhagic Septicemia factor of SHIPPING FEVER with dependable FRANKLIN TRIPLE BACTERIN
All Three in One Convenient 10cc Dose

Tofield Drug Ltd.
Phone 662-3103

Around the town

RETURNS TO PENNSYLVANIA

Dr. James Brenneman of Bellville, Pennsylvania, returned home after being here visiting his sister, Mrs. Edgar Boettger, who has been transferred to Tofield Hospital after undergoing heart surgery in the University Hospital and is recovering nicely. He called on his aunt Petra Stauffer as well as many friends and relatives in the community. James grew up on his father's farm, Jake Brenneman, near Dodds.

* * *

Visiting with Mrs. Annie Lee the past week was her sister, Mrs. E. Craddock of Lethbridge. They also called on relatives in the district.

* * *

BELIEVE IT OR NOT!

A family at Cooking Lake was barbecuing their dinner on their lawn Sunday, November 5th. Can anyone beat that? (sunny Alberta).

* * *

There will be an FUA meeting on November 15 in the Tofield Legion Hall at 8:30 p.m. Corporal Murray will speak on new regulations regarding the moving of farm machinery etc. All farmers welcome.

* * *

Mrs. J. A. L. Richardson's name was omitted from the list of those pouring tea at the Golden Wedding anniversary reception of Mr. and Mrs. J. W. Robinson.

* * *

Mr. and Mrs. Marcel Beaupre, Donny and Louis and Doris Belland, of Edmonton were visitors at the home of Mrs. Mary Roberge on Sunday.

* * *

Sympathy of the town and district is extended to Mr. and Mrs. Syrnyk (nee Pat Stevenson) and Mrs. Mary Stevenson, of Camrose, formerly of Tofield, on the passing of their young son and grandson, Donny on Sunday, November 5th in his fifth year, after a long illness.

* * *

Several people from Tofield attended the Kenneth [illegible]—Leslie Thorpe wedding in Edmonton on Saturday, November 4th.

* * *

A number of ladies called on Mrs. Jean [illegible] on Saturday to wish her a happy birthday.

* * *

The Tofield Community Theatre [illegible] this week [illegible] Music on Broadway [illegible] on Friday and Saturday nights. [illegible] well known entertainers as Hank Snow, Hank W[illegible], Jr. Buck Owens and many others. [illegible] country music [illegible] will be [illegible] for only two nights and patrons are [illegible] early [illegible].

* * *

A variety bingo has been scheduled for the Tofield Community Hall on Wednesday, November 15 beginning at 8.15 p.m.

Prizes will feature both cash and merchandise along with a chance at winning the Community League Jackpot, which now stands at twenty dollars.

TOFIELD COMMUNITY LEAGUE
Variety Bingo
TOFIELD COMMUNITY HALL
WEDNES., NOV. 15th.
— 8:15 P.M. —
CASH — MERCHANDISE, ETC.
and a chance at winning the
$20.00 JACKPOT!
20 GAMES — $2.00

NOV. 9th. and 10th. CO-OP 1867 - 1967

Sliced Bacon	1 lb. pkg.	89c
COTTAGE ROLLS R.T.E.	lb.	89c
Sardines Co-op, 3¼ oz.		9/1.00
PIE FILLING E. D. Smith, Apple or Raisin, 19 oz.		2/79c
PIE FILLING E. D. Smith, Blueberry or Cherry, 19 oz.		2/99c
PLUM JAM Co-op, 48 oz. pail		75c
PAPER TOWELS Scott, Assorted rolls		2/95c
POTATO CHIPS Old Dutch	9 oz. pkg.	49c
Grapefruit Florida Ruby Red, 48's		8/89c
CRANBERRIES Scona, Fresh	lb.	39c
DILL PICKLES Dyson's	64 oz. jar	99c
BOLD Detergent	King Size	1.59

PRICED TO SELL ...

1 only—COOEY .22, Model 600—Reg. 34.95	NOW	27.50
1 only—SIMMONS BOX SPRING, 4'6"—Reg. 89.50	NOW	39.00
1 only—BISSELL RUG SHAMPOO MASTER—Reg. 9.95	NOW	6.95
CONGOLEUM— 3 patterns to choose from	sq. yd.	90c
CONGOWALL— Yellow	lin. ft.	50c

CROWN LUMBER COMPANY LIMITED
DIVISION OF CROWN ZELLERBACH CANADA LTD.
PHONE 662-3273 — MAIN ST., TOFIELD

PROVINCIAL LIBRARY
EDMONTON, ALTA.

The Mercury

VOL. 17—No. 11, Thursday, November 16th., 1967 — $2.50 per Year, PUBLISHED WEEKLY AT TOFIELD, ALBERTA

Sounding the 'Last Post' Gerald Ruskenveld and Garry Bilyk sound 'Last Post' at Remembrance Day ceremonies in Holden on Saturday. The parade to and from the Cenotaph was under the co-direction of Eugene Bilyk and Dennis Cooper (both saluting). The Sea Cadet guard is Garth Fleming. It was snowing lightly at the time of the service. —The Mercury Newsphoto.

Remembrance Day observed in Holden, Ryley and Tofield

Remembrance Day services were held on Saturday at Holden, Ryley and Tofield despite adverse weather conditions. There was about an inch of snow on the ground, the weather was cool, and snow fell in widely scattered flurries in all three communities.

RYLEY

Remembrance Day services were held at the Cenotaph and the Ryley Community Hall on Saturday morning.

Veterans of both world wars paraded to the Cenotaph under the direction of Parade Marshall Bob Westmancoat, where wreaths were laid by Elmer Anderson, representing World War I Veterans, and by Mrs. Elmer Anderson, representing the veterans of World War II. Last Post and Reveille was sounded by bugler Lorne Booth.

Walter Stenrud was in charge of the Color Party, which was composed of John Campbell, Grant Brimstead, Mrs. Julia Anderson and Mrs. Mildred Stenrud.

After the services at the Cenotaph members of the parade, along with other members of the community went to the Ryley Community Hall for services held under the direction of Pastor Stanley Rude.

Following the services, the community were guests of the Legion at a buffet luncheon at the Legion Hall.

HOLDEN

Remembrance Day was observed by members of the Holden Branch of the Royal Canadian Legion and Ladies Auxiliary members with the Sea Cadets, Boy Scouts and Cubs, Girl Guides and Brownies taking part in the parade.

Four Sea Cadets comprised the Guard of Honor at the Cenotaph.

Laying wreaths to the memory of those departed ones were: for the Legion, past president Comrade Hans Brekstad; Legion Ladies Auxiliary, past president Mrs. Hazel Armstrong; provincial government, Mr. Earl Hardy; village of Holden, deputy mayor John Semotuik; BPO Elks, DDGER Lyle Grosland; Holden District Sea Cadets, Lt. William Taylor.

Gerald Ruskenveld played the Last Post and then the Reveille assisted by the twin sons of Mr. and Mrs. Eugene Bilyk, Grant playing the trumpet and Gregory the drum for the march to the Community Hall where the Remembrance Day service was held.

The Prayer of Remembrance was given by Mr. R. Bateman with Father Lozynsky giving the scripture reading and Rev. F. Becker delivering the address.

A choir from the United Church led in singing the hymns, Father Adams then giving the benediction and the service closing with "God Save the Queen."

Legion members and wives, Ladies Auxiliary and their hus-

(Continued on Page Two)

Bardo church erected; dedication this Sunday

The Bardo Lutheran Church congregation have been busy constructing their new church in the north-eastern section of town these past six months, and are now busy in another phase as they are planning their dedication festivities.

The doors of the new church will be opened Friday evening, Nov. 17, at 7:30, when building superintendent Ed Hoffman of Camrose will turn the keys over to the president, Lester Severson, after which Pastor Henry Haugen, a former pastor of the congregation and presently Chaplain of Bethany Home at Camrose, will be giving the message.

Saturday evening has been set aside for Youth, when Pastor Raymond Olson of St. Albert will be giving the message at the Youth Rally, to begin at 7:30.

Sunday, Nov. 19, will be the highlight of dedication week. Morning worship will begin at 10:45, with Pastor Gordon Hendrickson of Lomond, Alberta, bringing the message. Pastor Hendrickson is a son of the Bardo Congregation, having resided here until he entered seminary.

At 11:45 the official cornerstone laying ceremonies will be observed, with Dr. S. T. Jacobson, V.P. of E.L.C.C., of Saskatoon, officiating.

After this the local L.C.W. are prepared to serve dinner to all who have come to help celebrate dedication.

The afternoon service will begin at 2:30, with Dr. S. T. Jacob-

(Continued on Page Two)

Hutterite colony to be estabished near Holden??

There is a strong possibility that a new Hutterite Community will be established near Holden in the near future.

Hutterites have taken out options on 4,400 acres of land located one mile south and one mile west of the town, and have applied to the Communal Property Board for permission to purchase the land.

In many instances, Hutterite colonies are not established peacefully. Many citizens raise storms of protest, and exert all efforts to prevent their formation. Already, the pros and cons of the situation are flying through the entire area.

The Holden Chamber of Commerce has called a public meeting in the Holden Community Hall for Thursday, Nov. 23, beginning at 8.00 p.m. The chairman of the Communal Property Board is expected to be in attendance at this meeting.

Bess becomes authoress

Holden's Centennial Queen, Bess Campbell, is not one to rest on her laurels, making public appearances and, in general, leading the sort of life that one usually accustoms to members of royalty.

On the contrary, Queen Bess, as a centennial project, has written a book entitled "Memories of Yesteryear", which is a history of the United Church in Holden from its beginning right up to the present day.

In addition to the history of the United Church, much of the actual history of the beginning of Holden, and the story of the area down through the years is contained in the book, which has a total of twenty chapters.

The book has a free flowing style, as if the writer was sitting down and talking to you, rather than the detailed clinic manner in which many books of a historical nature are written.

The book is prefaced by foreward notes by Raymond Hovland, Don Allan, Audre Giebelhaus and Rene Taylor.

Mrs. Campbell, now 73 years young, had the book printed at her own expense, and to date has sold enough copies to have recovered all her cash outlay. In the future, all revenue recovered by the publication will be turned over to the United Church in Holden.

Mrs. Campbell is acting as her own agent and retail outlet, as all copies of the book may be purchased at her home. The book retails for $2.00 a copy.

QUEEN BESS CAMPBELL

Weather . . .

Nov.	Max.	Min.	Barom.	Remarks
8	43	19	29.13	
9	40	30	29.63	
10	38	22	.....	2 3" snow
11	31	27	30.03	
12	29	10	30.30	
13	35	5	30.20	
14	40	6	30.07	

FROM THE SCRAP BOOK

You cannot re-live the past—but you can live a new life.
—J.W.R.

County gets grant of $15,500 for drainage project

The County of Beaver has received a provincial government grant of $15,500 to be used in drainage and flood control programs.

The County is wasting no time in putting this money to good use. Work has already started on a huge drainage project just east of Kinsmen that will cost a total of $31,000. In cases such as this, the province pays 50% of the cost, with the other 50% being absorbed by the County.

Work on the Kinsman project started last month, and could be finished in the near future, depending on the weather. Some concrete must be poured, and this will necessitate good weather.

For all types of Insurance
CAR FIRE LIFE
See— GRAHAM ALLAN INSURANCE AGENCIES
Successor to the late C. A. Nelson
TOFIELD, ALTA
Res. 662-2110 Phone 662-3157
10-tfn

South Edmonton Denture Clinic Ltd.
G. GUENTHER
CERTIFIED DENTAL MECHANIC
7808 - 104th STREET
Phone 439-0488

Remembrance . . .

(Continued from page one)

bands, invited guests and other visitors enjoyed a cold buffet luncheon and social afternoon in the Legion Hall. The winner of the centennial tray and six glasses raffled by the Legion Auxiliary was won by Miss Pat Hrabec the winning ticket being drawn by the Legion secretary, Comrade George H. Taylor.

AT HOLDEN SCHOOL

Remembrance Day was observed Friday, November 10th at Holden School. Mrs. Pearl Allan was the principal speaker for the High School grades.

The Elementary grades from 1 to 7 had Mrs. Campbell attending their service as guest speaker, with the program as follows. The service was opened by "O Canada" followed by a recitation "Flanders Fields"; hymn, "O God Our Help in Ages Past" [illegible] being followed by a reading on peace.

Mrs. Campbell then spoke to the pupils for 15 minutes on the meaning of Remembrance Day and what must be sought to keep "the peace", also stressing that wars are fought to keep our way of life but not sought for until a tyrant appears, then we have to arm.

TOFIELD

The parade formed at the Cenotaph for services, with the Last Post and Reveille being sounded by Rex Boyles.

Wreaths were laid by Mrs. George Christensen, W. C. Lancaster, Jim Tiedemann and Jim Williams.

Following ceremonies at the Cenotaph, the parade, under the direction of Parade Marshal Les Whitford, marched to the Tofield Community Centre for services, with Rev. W. H. McDannold officiating, assisted by Harold Dunham war veteran.

A good turn-out of veterans and citizens was on hand for both services, at the Cenotaph and the Community Centre.

Slave auction in Tofield on Saturday

The Tofield High School is holding a slave auction Saturday, Nov. 18, in front of the Legion Hall. Proceeds from the auction will go towards the payment of debts incurred by the local graduation exercises held this fall, as well as those resulting from the production of the Centennial Yearbook. They will also be used to promote further activities for the Tofield Students' Union.

Now is your chance to get your revenge on the teen-agers of Tofield. (Remember those eggs Hallowe'en night?!!!!)

The slaves, including students and teachers of the Tofield High School, will be sold beginning at 10:30 a.m. by Mr. Irwin auctioneer. They will work until 6:00 o'clock Saturday evening.

It promises to be an entertaining venture, and your support could make it a helpful one as well.

Bardo church . . .

(Continued from page one)

son presenting the Dedication Service. There will also be greetings from other churches and friends of the congregation.

After the service a social hour will follow, with old and new acquaintances being renewed.

A series of meetings to be held Monday, Tuesday and Wednesday will continue the following week.

Pastor Carl Kopperud of Camrose will bring the message on Monday evening, with Pastor M. Aadland of Wetaskiwin and Pastor Arnold Hagen of C.L.B.I. following the other two evenings. Each meeting will begin at 8:00 p.m.

REPAIRS to all makes of TV. Sets!
Bring your set to the rear of the Marshall-Wells Store for service.
JOHN'S TV. Service
TOFIELD Phone 662-3124

Complete Real Estate and Insurance Service
OFFICE HOURS: 9:00 A.M. to 5:00 P.M.
Every Saturday in the Tofield Hotel
TOFIELD — PHONE 662-3417
Agents for Wawanesa & Abstainers Insurance Companies.
CENTRAL AGENCIES CAMROSE LTD.
4933 - 50 St., Camrose Phone 672-4491
Res. 672-2880 or 672-3866 (30-tfn)

WOW
WHAT USED CAR BUYS
STOP IN NOW — try one of these . . .
Here's your chance to drive a bargain!
- 1962 CHEV. Belaire—6 cyl., standard
- 1962 FORD Fairlane—6 cyl., standard.
- 1959 CHEV. Sedan—6 cyl., standard.
- 1958 RAMBLER Station Wagon—Auto. 6.
- 1956 BUICK—Runs like a top!

ARNETT MOTORS
Chevrolet — Oldsmobile — Chev. Trucks
PHONE 662-3388 — TOFIELD

"Why should I buy a Farmhand Loader?"

Because WHEN YOU BUY A FARMHAND F-10 LOADER YOU GET
FREE GRAPPLE FORK $94.00 RETAIL VALUE
WHEN YOU BUY A FARMHAND F-11 LOADER YOU GET
FREE SILAGE FORK $98.00 RETAIL VALUE
OR GRAPPLE FORK $101.50 RETAIL VALUE
COME IN. CHECK OUT FARMHAND LOADERS. CHECK INTO OUR FREE OFFER . . . YOU CAN'T LOSE. HURRY—SUPPLY LIMITED
K & M Farm Supplies
PHONE 662-3105 TOFIELD, Alta

COMPETITIVE PRICES
FREE ESTIMATES
PHONE 672-2555
We will deliver promptly the right amount of correctly mixed concrete to your job, strength guaranteed as specified.
FOR YOUR PROTECTION, the control of our concrete is checked by a registered testing firm. All sand and crushed rock used is tested to insure proper strength.
We stock Type 5 Cement for all soil conditions.
Camrose Transit Mix Ltd.

The Tofield Mercury
Editor: Ed. Clinton
Published at Tofield, Alberta, every Thursday by the Tofield Mercury Publishing Ltd.
Office on Main Street, Tofield
Subscription price by mail $2.50 per year

Have you ever wondered...

... how an English-speaking Alberta producer communicates with a French-speaking Quebec customer?

It's easy. He merely asks the bilingual staff of the Government of Alberta office in Montreal to interpret for him. In addition to breaching the language barrier, the Montreal representative of the Industrial Development Branch, Alberta Department of Industry and Development, assists in seeking out markets for Alberta products all over eastern Canada, from Ontario to the Maritimes. They also help visitors from home enjoy their stay in "la belle province" and provide premises where industrial commissioners and representatives from Alberta cities and towns can conduct business. These same services are available in the southern California area from the Government of Alberta office in Los Angeles.

... what is meant by the phrase "living history"?

Living history is the story of the past as told by the men who lived it. Alberta's history is brought to life by the writings of the men who actually explored and developed our province. Their first-hand accounts tell of the establishment of law and order in the wilderness, of the beginnings of agriculture, industry and government.

You can read the stories these men have to tell, in their own words, in the Alberta Provincial Library in the Legislative Building. This collection of Western Canadiana describing Alberta's formative years is supplemented by documents which trace the province's history since inauguration. The lives of the pioneers are recorded in the file of Alberta newspapers which have existed since 1906 and which is virtually complete. The story of government in Canada and in Alberta is traced through the complete file of federal [illegible] provincial documents, including all issues of the Alberta Gazette, and the debates and journals of the Canadian House of Commons and the Senate. The Alberta Provincial Library is a comprehensive reference and research centre and all books, documents and other materials are available for public use on the premises.

... how to give an antibiotic to a bee?

Mix it with icing sugar and dust it into the colony. The bees' habit of passing food from one to the other will ensure that each bee gets his share of the treatment. That's the advice given to Alberta apiarists by the Agriculture Branch of the Plant Industry Division, Alberta Department of Agriculture. The recommendation of methods of disease control is just one of the personal services the

Branch provides to the province's [illegible] keepers. It also [illegible] solving [illegible] problems, keeps apiarists aware of new developments and trends in techniques through regular news letters and personal visits. Agricultural personnel make regular inspections of all bee colonies in Alberta and offer expert advice on specific problems.

... how the efficiency of a community's water supply is assured before the pipes are laid?

Discovering that a water supply system isn't adequate for a community's needs, AFTER the system is installed, is an expensive mistake. To assist municipalities in avoiding this error, design plans for all new and extended water systems must be submitted, for review and assessment, to the Environmental Health Division of the Alberta Department of Health.

This method assures that the finished system will deliver a continuous supply of wholesome water at an adequate rate . . . and does it while the plans are still in the design stage. Water supply is just one of the areas in which this division contributes to the health of Albertans. It also formulates regulations and [illegible] a preventive maintenance program in the fields of air and water pollution, swimming pools, sewage systems, food processing plants, plumbing inspection and industrial radiation hazards. In addition, the Environmental Health Division provides an inspection service to those areas of the province not served by local health agencies, and a consultative service to Health Units and City Boards of Health.

... if there is a challenge left for modern youth to face?

In Alberta there is, and it lies in one of the most rewarding of all areas of service, in working with people who want to improve their own lot in life. This is the challenge offered to members of the Alberta [illegible] Corps, a Division of the Alberta Department of Youth, formed of University and College [illegible] who want to share in the development of the [illegible] resources of our province. [illegible] and assigned to areas in which they are interested, in which they are needed, and where their particular abilities can best be used. This may be with the mentally ill, on Indian reservations, in blighted urban areas, with migrant or seasonal laborers, or with a medical corps, providing a health program in remote communities. The pay is not great. Each member of the Alberta Service Corps receives a living allowance during his term of service, as well as a bursary on returning to school. The greatest reward lies in the satisfaction of knowing [illegible] their fellow [illegible].

... what is the source of trained technical staff for Alberta's smaller hospitals?

Whatever its size or location, a hospital requires X-ray and laboratory services to operate efficiently and these services must be performed by trained technical workers. The need for these people is great and, to meet it, the Alberta Department of Health operates the Laboratory and X-ray School in Edmonton. Here, a seven-month course equips graduates to carry out a number of procedures in both laboratory and X-ray fields and to perform the technical work necessary in a rural hospital.

There is no charge for instruction and students receive a monthly allowance of $75, but entrance qualifications are high and each graduate is required to spend at least one year in the Alberta rural hospital field working as a hospital technician. This assures a constant supply of trained technical workers to render a reliable and efficient service to rural hospitals in the laboratory and X-ray fields.

PROVINCE OF ALBERTA

County gets grant of $15,500 for drainage project

The County of Beaver has received a provincial government grant of $15,500 to be used in drainage and flood control programs.

The County is wasting no time in putting this money to good use. Work has already started on a huge drainage project just east of Kinsman that will cost a total of $31,000. In cases such as this, the province pays 50% of the cost, with the other 50% being absorbed by the County.

Work on the Kingman project started last month, and could be finished in the near future, depending on the weather. Some concrete must be poured, and this will necessitate good weather.

For all types of Insurance
CAR — FIRE — LIFE
See— GRAHAM ALLAN INSURANCE AGENCIES
Successor to the late C. A. Nolan
TOFIELD, ALTA
Res. 662-3116 Phone 662-3187
10-tfn

South Edmonton Denture Clinic Ltd.
G. GUENTHER
CERTIFIED DENTAL MECHANIC
[illegible]

Remembrance . . .

(Continued from page one)

bands, invited guests and other visitors enjoyed a cold buffet luncheon and social afternoon in the Legion Hall. The winner of the centennial tray and six glasses raffled by the Legion Auxiliary was won by Miss Pat Hrabec, the winning ticket being drawn by the Legion secretary, Comrade George H. Taylor.

AT HOLDEN SCHOOL

Remembrance Day was observed Friday, November 10th at Holden School. Mrs Pearl Allan was the principal speaker for the High School grades.

The Elementary grades from 1 to 7 had Mrs. Campbell attending their service as guest speaker with the program as follows. The service was opened by "O Canada" followed by a recitation "Flanders Fields"; hymn, "O God Our Help in Ages Past". This being followed by a reading on peace.

Mrs Campbell then spoke to the pupils for 15 minutes on the meaning of Remembrance Day and what must be sought to keep "the peace", also stressing that wars are fought to keep our way of life but not sought for until a tyrant appears, then we have to arm.

TOFIELD

[illegible] parade formed at the Cenotaph for services, with the Last Post and Reveille being sounded by Rex Boyles.

Wreaths were laid by Mrs. George Christensen, W. C. Lancaster, Jim Tiedemann and Jim Williams.

Following ceremonies at the Cenotaph, the parade, under the direction of Parade Marshal Les Whitford, marched to the Tofield Community Centre for services, with Rev. W. H. McDannold officiating, assisted by Harold Dunham, war veteran.

A good turn-out of veterans and citizens was on hand for both services, at the Cenotaph and the Community Centre.

Slave auction in Tofield on Saturday

The Tofield High School is holding a slave auction Saturday, Nov. 18, in front of the Legion Hall. Proceeds from the auction will go towards the payment of debts incurred by the local graduation exercises held this fall, as well as those resulting from the production of the Centennial Yearbook. They will also be used to promote further activities for the Tofield Students' Union.

Now is your chance to get your revenge on the teen-agers of Tofield. (Remember those eggs Hallowe'en night?!!!!)

The slaves, including students and teachers of the Tofield High School, will be sold beginning at 10:30 a.m. by Mr. Irwin, auctioneer. They will work until 6:00 o'clock Saturday evening.

It promises to be an entertaining venture, and your support could make it a helpful one as well.

Bardo church . . .

(Continued from page one)

son presenting the Dedication Service. There will also be greetings from other churches and friends of the congregation.

After the service a social hour will follow, with old and new acquaintances being renewed.

A series of meetings to be held Monday, Tuesday and Wednesday will continue the following week.

Pastor Carl Kopperud of Camrose will bring the message on Monday evening, with Pastor M. Aadland of Wetaskiwin and Pastor Arnold Hagen of C.L.B.I. following the other two evenings. Each meeting will begin at 8:00 p.m.

REPAIRS to all makes of TV. Sets!
Bring your set to the rear of the Marshall-Wells Store for service.
JOHN'S TV. Service
TOFIELD Phone 662-3124

Complete Real Estate and Insurance Service
OFFICE HOURS: 9:00 A.M. to 5:00 P.M.
Every Saturday in the Tofield Hotel
TOFIELD — PHONE 662-3417
Agents for Wawanesa & Alabainers Insurance Companies.
CENTRAL AGENCIES CAMROSE LTD.
4933 - 50 St., Camrose Phone 672-4491
Res. 672-3080 or 672-3086 (19-tfn)

WOW — WHAT USED CAR BUYS
STOP IN NOW — try one of these . . .
Here's your chance to drive a bargain!
- 1962 CHEV. Belaire—6 cyl., standard.
- 1962 FORD Fairlane—6 cyl., standard.
- 1959 CHEV. Sedan—6 cyl., standard.
- 1958 RAMBLER Station Wagon—Auto. 6.
- 1956 BUICK—Runs like a top!
ARNETT MOTORS
Chevrolet — Oldsmobile — Chev. Trucks
PHONE 662-3388 — TOFIELD

"Why should I buy a Farmhand Loader?"

Because WHEN YOU BUY A FARMHAND F-10 LOADER YOU GET
FREE GRAPPLE FORK $94.00 RETAIL VALUE
WHEN YOU BUY A FARMHAND F-11 LOADER YOU GET
FREE SILAGE FORK $98.00 RETAIL VALUE
OR GRAPPLE FORK $101.50 RETAIL VALUE
COME IN, CHECK OUT FARMHAND LOADERS. CHECK INTO OUR FREE OFFER . . . YOU CAN'T LOSE. HURRY—SUPPLY LIMITED.
K & M Farm Supplies
PHONE 662-3105 TOFIELD, Alta.

COMPETITIVE PRICES
FREE ESTIMATES
PHONE 672-2555
We will deliver promptly the right amount of correctly mixed concrete to your job, strength guaranteed as specified.
FOR YOUR PROTECTION, the control of our concrete is checked by a registered testing firm. All sand and crushed rock used is tested to insure proper strength.
We stock 'Type 5' Cement for all soil conditions.
Camrose Transit Mix Ltd.

The Tofield Mercury
Editor: Ed. Clinton
Published at Tofield, Alberta, every Thursday by the Tofield Mercury Publishing Ltd
Office on Main Street, Tofield
Subscription price by mail $2.50 per year

Have you ever wondered...

. . . how an English-speaking Alberta producer communicates with a French-speaking Quebec customer?

It's easy. He merely asks the bilingual staff of the Government of Alberta office in Montreal to interpret for him. In addition to breaching the language barrier, the Montreal representative of the Industrial Development Branch, Alberta Department of Industry and Development, assists in seeking out markets for Alberta products all over eastern Canada, from Ontario to the Maritimes. They also help visitors from home enjoy their stay in "la belle province" and provide premises where industrial commissioners and representatives from Alberta cities and towns can conduct business. These same services are available in the southern California area from the Government of Alberta office in Los Angeles.

. . . what is meant by the phrase "living history"?

Living history is the story of the past as told by the men who lived it. Alberta's history is brought to life by the writings of the men who actually explored and developed our province. Their first-hand accounts tell of the establishment of law and order in the wilderness, of the beginnings of agriculture, industry and government.

You can read the stories these men have to tell, in their own words, in the Alberta Provincial Library in the Legislative Building. This collection of Western Canadiana describing Alberta's formative years is supplemented by documents which trace the province's history since inauguration. The lives of the pioneers are recorded in the file of Alberta newspapers which have existed since 1906 and which is virtually complete. The story of government in Canada and in Alberta is traced through the complete file of federal and provincial documents, including all issues of the Alberta Gazette, and the debates and journals of the Canadian House of Commons and the Senate. The Alberta Provincial Library is a comprehensive reference and research centre and all books, documents and other materials are available for public use on the premises.

. . . how to give an antibiotic to a bee?

Mix it with icing sugar and dust it into the colony. The bees' habit of passing food from one to the other will ensure that each bee gets his share of the treatment. That's the advice given to Alberta apiarists by the Agriculture Branch of the Plant Industry Division, Alberta Department of Agriculture. The recommendation of methods of disease control is just one of the personal services the

Branch provides to the province's bee keepers. It also assists in solving management problems, keeps apiarists aware of new developments and trends in techniques through regular news letters and personal visits. Agricultural personnel make regular inspections of all bee colonies in Alberta and offer expert advice on specific problems.

. . . how the efficiency of a community's water supply is assured before the pipes are laid?

Discovering that a water supply system isn't adequate for a community's needs, AFTER the system is installed, is an expensive mistake. To assist municipalities in avoiding this error, design plans for all new and extended water systems must be submitted, for review and assessment, to the Environmental Health Division of the Alberta Department of Health.

This method assures that the finished system will deliver a continuous supply of wholesome water at an adequate rate . . . and does it while the plans are still in the design stage. Water supply is just one of the areas in which this division contributes to the health of Albertans. It also formulates regulations and carries out a preventive maintenance program in the fields of air and water pollution, swimming pools, sewage systems, food processing plants, plumbing inspection and industrial radiation hazards. In addition, the Environmental Health Division provides an inspection service to those areas of the province not served by local health agencies, and a consultative service to Health Units and City Boards of Health.

. . . if there is a challenge left for modern youth to face?

In Alberta there is, and it lies in one of the most rewarding of all areas of service, in working with people who want to improve their own lot in life. This is the challenge offered to members of the Alberta Service Corps, a Division of the Alberta Department of Youth, formed of University and College students who want to share in the development of the human resources of our province. Volunteers are trained and assigned to areas in which they are interested, in which they are needed, and where their particular abilities can best be used. This may be with the mentally ill, on Indian reservations, in blighted urban areas, with migrant or seasonal laborers, or with a medical corps, providing a health program in remote communities. The pay is not great. Each member of the Alberta Service Corps receives a living allowance during his term of service, as well as a bursary on returning to school. The greatest reward lies in the satisfaction of [illegible] they [illegible] served their [illegible] men.

. . . what is the source of trained technical staff for Alberta's smaller hospitals?

Whatever its size or location, a hospital requires X-ray and laboratory services to operate efficiently and these services must be performed by trained technical workers. The need for these people is great and, to meet it, the Alberta Department of Health operates the Laboratory and X-ray School in Edmonton. Here, a seven-month course equips graduates to carry out a number of procedures in both laboratory and X-ray fields and to perform the technical work necessary in a rural hospital.

There is no charge for instruction and students receive a monthly allowance of $75, but entrance qualifications are high and each graduate is required to spend at least one year in the Alberta rural hospital field working as a hospital technician. This assures a constant supply of trained technical workers to render a reliable and efficient service to rural hospitals in the laboratory and X-ray fields.

PROVINCE OF ALBERTA

For further information write [illegible]

Ryley news briefs

(Mrs. A. Brey)

RYLEY — Mr and Mrs. Edward Seniuk and family of Calgary spent the weekend with her mother and father, Mr and Mrs. Seniuk of Ryley, and also visited the Mike Seniuks.

Visitors with the S. Kolodychuks were Mr and Mrs. E Seniuk and family of Calgary and Douglas Kolodychuk and Miss Maxine Worum from Edmonton.

Mr and Mrs. Melvin Kolodychuk from Camrose were Sunday visitors with Mr. and Mrs. S. Kolodychuk in Ryley.

Peggy Michelle Seniuk, daughter of Mr and Mrs Mike Seniuk received her Bachelor of Arts degree at the Fall Convocation, held Saturday, November 4th in Edmonton. Miss Seniuk will soon be leaving for Drumheller, where she has accepted a position as a social worker with the Alberta provincial government.

Mr. and Mrs. Glen Knudslien and Ronda have moved from their farm north of Ryley to Edmonton to reside.

Mrs John Kozak of Ryley was a recent visitor in Edmonton.

Harry Appleby was a weekend guest with his daughter Mrs Harriet Brown, and Ernest Brown.

"HOMECOMING" QUEEN TO BE CHOSEN

On November 17, the Homecoming dance will be held at the Community Hall at Ryley. Dancing will begin at 9 p.m. with the crowning of the queen at midnight. The girls competing for the honor of being queen are: Valerie Dueck, grade X; Bonnie Sadownyk, grade XI; and Lucy Diserlai, grade XII.

Basketball games at the gymnasium in Ryley will be held on Saturday, November 18 at 7:30 p.m.

Recent patients in the Tofield Hospital were Willie Pope and Mr. and Mrs. A. Ginter.

Mrs. Anna Killam spent a week in Edmonton visiting her daughter, Mrs. J. Thorsley.

Mrs. Jack Forsythe and Mrs. Anne Loades from Kenora, Ontario, accompanied their father Bob Greig home to Ryley from North Battleford, Saskatchewan. Mr. Greig is improved in health and pleased to be home again.

Glen Jensen, infant son of Mr. and Mrs. Herman Jensen has returned home after spending the past month in the Tofield Hospital.

Mr. and Mrs. Aino Jensen have purchased the Rex Boyle acreage south of Tofield, having sold their house to the Rex Boyles.

FOR RENT

—Premium space, suitable for office or small retail establishment.

—Located on Main St., next to Post Office.

Contact

WATSON (Tofield) Ltd.
Phone 662-3143

HOVELAND FUNERAL HOME

Phone 672-3131
Camrose
— OR —
Carl Nord, Ryley
Phone 663-3654

Holden and district news briefs

(Mrs. G. H. Taylor)

Mr and Mrs. Ken Brandon, David Evenson and Mrs Dennis Olenburger and baby daughter, all of Dawson Creek, B.C., were weekend guests at the home of Mr. and Mrs. Otto Hurum. They were also Saturday supper guests with Mr and Mrs. Hurum's daughter and family, Mr. and Mrs. Koelke.

Mrs. Mary Semotuik was a visitor a week ago Monday with her family at Vegreville. Her father has not been well for the last few weeks, and is under the doctor's supervision.

Mrs. Helen Bilyk was in Vegreville on Monday of last week, having treatment on her wrist.

Robert Olsen of the RCMP, stationed in British Columbia, visited for a few days last week with his family, Mr. and Mrs. Hilmer Olson.

Joe Alexander was away at Moose Lake for several days last week, returning home Thursday. He tried to do a little fishing, also closing up his cottage and bringing his boat back home.

Roy Nichols drove to Tofield Hospital on Tuesday of last week, bringing home Henry Tiedemann, who had been a patient there for ten days. Henry is back at work in the barber shop and feeling much improved.

OBTAINS B.Ed. DEGREE

Oleh Shykora, teacher on the Holden school staff, received his Bachelor of Education degree on Saturday, Nov. 4, at the University of Alberta Fall Convocation, held in the Jubilee Auditorium in Edmonton.

Mr. and Mrs. Yeates and family and Mrs. Yeates' mother, Mrs. Hutchinson of Edmonton, were guests with Mrs. Campbell on Sunday, Nov. 5. Other dinner guests were Mr and Mrs. Ernie Merta and family of Viking and Alex Barlow of Poe.

David Tiedemann, student at Concordia College, Edmonton, arrived home Thursday evening, spending the holiday weekend with his parents, Mr. and Mrs. Henry Tiedemann, and brother Robert.

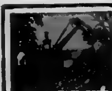

TRENCHING
Complete Backhoe Service
Septic Tank Cleaning
VERN'S ENTERPRISES
BAWLF — Phone 373-2187

DRAYDEN INSURANCE & ACCOUNTING LTD.

Why don't you drop in and see us for all forms of insurance—
• Fire • Hail • Life • Auto • Casualty
— accounting, auditing, and income tax —
HOLDEN Telephone 688-3865 Alberta
STAN ROBINS, Manager

MAURY JACOBS AUCTION SERVICE
(Ball & Jacobs Auction Service)
AUCTIONEER — SALE MANAGER — VALUATOR
MAURY JACOBS — Res. Phone 479-3910
Our experience is your assurance of a successful sale.
Edmonton Public Stockyards Box 1240
Phone 476-1213
Contact our office or home numbers anytime, or phone
Boyd Stauffer, Tofield, Wm. Winsness, Ryley

Lakeshore-McKenzie

(Mrs. Ellen Eaton)

LAKESHORE - MCKENZIE— Ada and Art Keaton and daughter Christine, also their son Kendall and his wife Judy, all of Alix; Alice and Lou Primus of Edmonton and Mrs. Sybil Nelson and Mrs. Nettie Thomas, both of Lacombe, were Sunday dinner and supper guests at the home of Roy and Ruth Wickenberg in Tofield. Ada, Alice, Sybil and Nettie are sisters of Ruth. Janet Wickenberg of Edmonton also spent the weekend at the home of her parents Roy and Ruth. Ada, Sybil and Nettie stayed over for a few days visit with Roy and Ruth before returning to their respective homes.

John and Lillian Warwa, Audrey and Willard McHeffey of Tofield and Joe and Ellenor Jones were Thursday evening visitors at the home of George and Ida Niemetz.

Lorn Hoadley and Leroy and Shirley Eaton and two children all of Leduc were Sunday evening visitors and supper guests at the home of Leroy's mother, Mrs. Ellen Eaton.

Jack Johnston was a Sunday visitor and dinner guest at the home of Mr. and Mrs. Harold Weatherill. On Sunday evening Jack's [illegible] and grandson Art Radway and son Wayne of Edmonton were visiting him at his home.

Mrs. Bob (Gail) Grabko of Edmonton spent from Friday to Monday evening at the home of her parents George and Ida Niemetz. Also there over the weekend was their son Gary, who was home from working at Fort St. John for a few days.

Bill and Mary Tiedemann of Deville were Tuesday evening visitors at the home of Bill's brother Emil and Martha Tiedemann.

Sunday visitors and supper guests at the home of George and Ida Niemetz were their son Gary, home from Fort St. John, his friend Elaine McKernan and Ed Schultz, all of Edmonton.

Mrs. Ellen Eaton accompanied George and Ida Niemetz to Edmonton on Tuesday. George and Ida were evening guests at a Dutch Treat supper at [illegible] on the way home.

[illegible] Francis and [illegible] Viking were Sunday afternoon visitors and supper guests at the home of John and Mary Wood.

HENRY J. BUDNITSKY
BARRISTER & SOLICITOR

Will be at the Tofield Town Office from 1:00 o'clock to 4:30 o'clock P.M. on 1st. and 3rd. Saturday of each month.

tfn

In time of sorrow or need
for courteous and dependable service
Call 482-1561 Edmonton Collect
Day or Night
ANDREWS - McLAUGHLIN CHAPEL (1964) Ltd.
Agents
J. E. Stinson, Tofield — Garnet Burnstad, Ryley

Dr. G. R. Baron
DENTIST
Of 403 Evergreen, Sherwood Park

will be in Tofield every Wednesday, commencing Oct. 4th, 1967. Call Dr. Freebury's office for appointment—662-3242.

EDWARD PIASTA

is in attendance at his HOLDEN OFFICE at the Secretary-Treasurer's, Village of Holden Office each TUESDAY afternoon between the hours of 1:30 p.m. and 4:30 p.m.

Holden telephone — 688-3848

T-tfn

• ALLIS-CHALMERS
MACHINERY AND PARTS
• BRIGGS & STRATTON and CLINTON
GAS ENGINES—Parts and Service
• TRACTOR OVERHAULING
— ALL AT —
Patterson Farm Equip't
CONRAD PATTERSON
Phone 62-3930 Tofield

INSURANCE--
Auto, Fire, Casualty.
Budget terms — use our easy monthly payment plan.
LICENSES—Auto, Drivers, Hunting, Fishing.
TREASURY BRANCH AGENCY—
Open Monday through Saturday.
Tofield Realty Agents
Main Street, Opposite the Hotel — Phone 662-3367
Charlie Kallal Mrs. Gladys Brown

Holden news briefs

(Mrs. G. H. Taylor)

The Marshall Slywkas of Sherwood Park were last Wednesday visitors with his mother, Mrs. Wm. Slywka, and other relatives.

Mr and Mrs. Geoffrey Mealing of Edmonton, former Holdenites, were Sunday guests last week at the home of Mr. and Mrs. Alfred Sorensen. They also called on Mr. and Mrs. T. A. Liden.

SERIOUS ILLNESS

Mr. and Mrs. Percy Barlow were visitors with Mrs. Campbell the same day. At about 12:30 noon Mrs. Barlow became ill, having to be taken to Viking Hospital in the ambulance, where it was found she had suffered a severe stroke. She has lapsed into a coma and is in serious condition.

Mr and Mrs. Barlow's daughter Muriel, Mrs. Ted Anderson and two youngest children motored here from Calgary and spent three days with her sister and family, the Ernie Mertas, to be at her mother's bedside, and were Wednesday visitors with Mrs. Campbell on their way back to Calgary. Mr. and Mrs. Anderson and children drove up from Calgary again at the weekend, being overnight visitors at her parents' home in the village, then going on to Viking to be near her mother, who is still in a coma and on the critical list.

Mr. and Mrs. MacDougall and family of Spirit River were visiting during the weekend with Connie's mother, Mrs. Barlow, at the Viking Hospital, and with Mr. Barlow. Driving from there in the bad snowstorm, the trip took them eleven hours.

Mr and Mrs. Earl Hardy were visitors the weekend of November 4 with their daughter Sharon and family, Mr. and Mrs. Ralph Mason Jr., in Calgary.

Karen, the little daughter of Mr and Mrs. Eugene Ewasiuk, who had been very ill in hospital for the past three or four weeks, has made a good recovery from her illness, and her parents brought her home from Edmonton on November 5.

Reuben Hovland with his father, Chris Hovland, were Wednesday visitors and overnight guests, last week, with Mr. and Mrs. Glen Hovland and family at Hillsdown, near Red Deer.

AT CONVENTION

Nestor Semotuik attended the three-day Alberta School Trustees Association Annual Convention, held in Edmonton at the Chateau Lacombe last week. Mr. Semotuik is the Village of Holden representative on the County of Beaver No. 9 School Committee.

IN EDMONTON HOSPITAL

Jack Keith, who has been a hospital patient in Viking for the past two weeks, was taken to the Royal Alexandra Hospital in Edmonton last Thursday for further treatment and possible surgery. Mrs. Keith went to Edmonton on Sunday to spend a few days there, to be near her husband.

Lindbrook news

(Alberta Wart)

LINDBROOK — Roy Larson, Lorne Filpula and Harold Blakey, drove to Calgary Wednesday returning Thursday evening. The two men attended the annual Alberta Broiler Growers' general meeting at the Stampeder Motor Hotel.

Mr. and Mrs. Charlie McLeod attended a wedding reception in Edmonton Saturday evening.

Weekend visitors at the home of Mr and Mrs Dave Wart were Dave's parents, Mr. and Mrs. Charlie Wart of Calgary.

Weekend visitors at the home of Mr. and Mrs. Harold Blakey were Louise's parents, Mr. and Mrs. George Hausheu of Stettler.

County of Beaver #9
OFFICE HOURS:
9:00 A.M. to 5:00 P.M.
Monday through Friday.
Saturday, closed all day.

LAW OFFICE
COLLINS & BRAUL
Barristers & Solicitors
300 Royal Trust Building
EDMONTON ALBERTA
Each Saturday 9:00 - 5:00 at Watson Building, Tofield
Edmonton ph. 429-1086 Tofield 662-3143

Ford
. . . has a better idea.
SEE THE '68 MODELS NOW, AT—
BEAVER MOTORS LTD.
Phone 688-3800 Holden, Alta.

Lakeshore -

(Mrs. Ellen Eaton)

Russel Ferguson and Donald Wood motored to Blueberry Mountain on Friday where Donald has a homestead, returning home Sunday evening.

Mrs. Ruth Wickenberg accompanied her three sisters, who had been visiting her, on their return motor trip to Lacombe where she will spend a week visiting relatives there and at Alix.

CAMROSE LIVESTOCK BUYING STATION
LTD.
Buying Days Each
Tuesday and Thursday
Call Streberg Bros. at
672-3311
for pick-up service
★ No trucking charges on hogs from the buying station to Swifts plant in Edmonton.
Deal with confidence.
Call—
Dennis Streberg
Evenings call 672-4622

Proudly introducing
Alberta Junior Citizens of the Centennial Year!

Class 91, Sherwood Heights School Winners of the Group Award

Class 91 campaigned to have the birthday of Sir John A. MacDonald (January 11) declared a national holiday. Over a thousand letters were sent to government officials, news media, schools and other organizations across Canada. The students contacted all major Canadian television and radio stations with ideas for special programs to commemorate the occasion. True, the holiday was not declared, but Class 91 received telegrams from Rt. Hon. L. B. Pearson, Hon. J. LaMarsh, Hon. John Robarts, Rt. Hon. J. Diefenbaker and others. Class 91's January 11 celebration was seen on national television.

We congratulate Class 91 of Sherwood Heights School and thank Alberta's Weekly Newspaper Editors for their active participation in the Alberta Junior Citizen of the Year program, sponsored by Alberta's investor-owned electric utility companies.

This is one of a series of Junior Citizen Award announcements. Our special thanks to the group's nominator, Mr. A. Schindeler.

CALGARY POWER LTD.
Proud of our Alberta Heritage

Mercury Classifieds

Fifty cents for the first issue, seventy-five cents for two issues or three for a dollar. Two cents a word for anything over twenty-five words. Cards of thanks have a minimum of one dollar for fifty words — two cents a word will be charged over the minimum.

FUTURE DATES

BAZAAR AND BAKE SALE
The Afternoon Branch of Holy Trinity A C W will hold their Annual Bazaar and Bake Sale in the Library Room on Saturday, Nov. 18, from 3 00 to 5 00 p.m. Centennial costumes will be welcome. 6-10-11p-3787

CHRISTMAS BAZAAR AND TEA
The Evening Unit of the U C.W. will hold their Christmas Bazaar and Tea on Saturday, Dec 9, in the United Church basement. Home baking, Christmas home-made candy and novelties will be offered for sale. 11-12-13-14c-3860

AFTERNOON CURLING CLUB MEETING
The Annual Meeting of Tofield Afternoon Curling Club will be held in the Rink on Thursday evening, Nov. 23, at 8:00 o'clock. 11p-3891

DEATHS

BARTON —Marie Alberta Barton of 1743 E Georgia Street, Vancouver, B C, passed away suddenly, October 22, 1967, of a heart attack.
She was born November, 1908, in Ketchamoot district and attended Ketchamoot School. She married Henry Barton in 1930, and moved to Vancouver in 1944.
She is survived by her husband, one son, Del, and one brother, Jim Johnson of Williams Lake, B.C. 11c-3873

IN MEMORIAM

COOKSON —In loving memory of mother, Mrs. Olive Cookson, who passed away November 13, 1964:

Time takes away the edge of grief.
But memory turns back every leaf.

—Ever remembered and sadly missed by daughters, Nola and Margaret, and their families. 11p-3874

ENGAGEMENTS

Mr. and Mrs. Mike Seniuk are pleased to announce the engagement of their daughter, Peggy Michelle, to Frederick Bernard Knibbs Jr. of Edmonton 11c-3871

FOR SALE

REGISTERED Polled Hereford Bulls and Bred Yearling Heifers. Phone 662-2391, Leonard Schacher 9-10-11p-3883

WESTINGHOUSE Refrigerator, Chrome Table and 4 Chairs, Chest of Drawers, 4-ft. Bed and Mattress, Night Table, Magazine Rack and Corner Rack, Washing Machine, Medicine Cabinet, Cupboard, Chesterfield and Chair, 9-ft. Floor Runner, Dining Table and 4 Chairs, 4' 6" Mattress, 1958 Austin Car. Mrs. George McMann, Tofield. 10-11-12c-3886

LARGE GENERAL ELECTRIC Refrigerator; self-defrosting, 3 years old; $100. Other Household articles for sale, too. Phone 663-3514, Ryley. 10-11c-3867 10-11c-3867

LARGE CHEST OF DRAWERS, Medicine Cabinet, large Corner Cupboard, Coffee Table, all-metal Folding Table, Tea Towel Racks, Suit Case. Phone 662-3282. 10-11-12p-3886

12 WEANER PIGS, 3 weeks old Phone 662-2570, Tofield. 10-11p-3863

2-BEDROOM HOUSE; full basement. For sale or rent in Ryley Contact F. Budinski, Phone 663-3175, Ryley. 10-11c-3865

FOR SALE

SPECIAL VALUES
In Used Merchandise!
HAMMERMILLS — HARROWS
GAS & ELECTRIC RANGES
TV's — FRIDGES
Macleods
Tofield
22-tfn-3838

NO. 1 FIR DIMENSIONS, 2x4's to 2x10's; good for farm buildings. Price $35 and $45 per M. Can be seen at Alex Rasmussen's. Contact W. Nashman. 6-tfn-3842

ABOUT 60,000 ft of fire damaged No. 1 Fir Lumber. Will take $150.00 for the lot. Ideal for slabs or fence, etc. Can be seen at Rasmussen's. Contact W. Nashman 8-tfn-3852

1,000-GALLON PROPANE TANK Phone 662-2630. 10p-3884

GOOD OAT STRAW, approx 1,200 bales in the stack. Phone 662-2330. 11-12-13c-3872

200 WEANER PIGS. Apply Ken Rempel, Tofield. 11-12-13p-3888

GEESE, dressed or alive. Phone 662-2176, Bill M. Lazaruke. 11c-3887

1953 CHEV. BELAIRE SEDAN; real good running condition. Mrs. Boyles, Phone 662-4088. 11-12-13p-3880

1956 MERCURY SEDAN, and 2-wheel pull-type Trailer, with lights. Geo. Irea, Phone 662-3164. 11-12p-3880

SURGE MILKING MACHINE; complete with two units and pipes for 25 cows. Phone 663-3833. 10-11c-3880

WANTED

MAN FOR HOUSE-TO-HOUSE Milk Delivery, preferably with farm background. Phone evenings 672-3828, Camrose. 3-tfn-3841

FOR RENT

3-ROOM PARTLY FURNISHED Suite in duplex. Available July 1. Miss C. Kozak, Phone 424-0585 or 662-3536. 44-tfn-3673

5-ROOM UPSTAIRS SUITE; all utilities, $65.00 per month. Apply Everitt's Foodland, Tofield. 9-10c-3862

SERVICES

J. E. Stinson — Notary Public Agent for Tyler's Flowers and Andrews-McLaughlin Funeral Chapel. Phone 662-3274 or 662-4045, Tofield. tfn

Church notes

TOFIELD UNITED CHURCH
W. H. McDonald, B.A., B.D., Minister
Sunday, Nov. 19th
10:00 a.m.—Teen Church.
11:00 a.m.—Public Worship.
11:00 a.m.—Sunday School.

MENNONITE BRETHREN CHURCH OF TOFIELD
Geo. Gehring, Minister
Phone 662-2769
Sunday, Nov. 19th
10:00 a.m.—Sunday School.
11:00 a.m.—Worship Service.
8:00 p.m.—Christian Youth Fellowship.
Wednesday, 8.00 p.m. — Bible Study and Prayer.

CATHOLIC CHURCHES
TOFIELD—
First, Third and Fifth Sunday of every month .... 10:30 a.m.
Second and Fourth Sunday of every month .... 9:00 a.m.
RYLEY—
First, Third and Fifth Sunday of every month .... 9:00 a.m.
Second and Fourth Sunday of every month .... 10:30 a.m.
MINISTIK—
Every Sunday at 12:00 noon.

HOLY TRINITY CHURCH
Anglican
Sunday, Nov. 19th
11:00 a.m.—Worship Servivce.

TOFIELD BAPTIST CHURCH
Pastor Leslie Smith
Sunday, Nov. 19th
10:00 a.m.—Worship Service.
11:00 a.m.—Sunday School.
8:00 p.m.—Evening Service.
Tuesday, 8:00 p.m. — Prayer Meeting.
Friday, 7:30 p.m. — Christian Service Brigade — for boys ages 12-18. All boys welcome.

LUTHERAN CHURCH
Ryley, Alberta
Pastor Stanley Rude
Sunday, Nov. 19th
HOLDEN—
10:00 a.m.—Divine Worship.
11:00 a.m.—Sunday School.
RYLEY—
10:00 a.m.—Sunday School.
11:00 a.m.—Divine Worship.

Modern etiquette

Q. Different members of our family received a number of notes and cards of condolence following the passing of a loved one. Should these be acknowledged by us?

A. Personal notes of aknowledgment are in order, although it is understandable that they be brief, even to close friends.

Tofield FUA hosts harvest home supper

The Farmer's Union of Alberta, Tofield Local had a very successful and entertaining evening at their Harvest Home Supper, Wednesday President Ronnie Geoglein as master of ceremonies welcomed guests from Viking and Holden locals and guests of honor, Mayor and Mrs Freebury, Queen Petra and Citizen of the Year, Mr. and Mrs Backschadt.

Mayor Freebury welcomed the farmers to town and mentioned that is was something new to him to see them all together, it was usually in ones and twos. Musical numbers given by Keith Appleby, Mrs. Wall and Mrs. Regher were very much enjoyed by all. These were interspersed by humorous ancedotes

Dan Sharon from Innisfree urged members to attend the annual convention December 11th to 13th and said there was great need for young blood in the organization.

Harold Schultz paid tribute to the older members of this organization and as Reg Crispin had refused any token of appreciation his wife was presented with a lovely bouquet of flowers

George Rife, executive assistant, gave many reasons why farmers should be members of the FUA and stressed co-operation to make the union a success. The organization is handicapped because only 50 per cent of the farmers belong to the Union. The lucky draw for a box of chocolates was won by Paul Kallal.

A hearty vote of thanks is to be given to the ladies of the Mennonite Bretheren Church for the excellent meal and the efficient manner in which it was served.

Those who have not sent in their dues are reminded to do so immediately as without your membership the union is handicapped in what it can do for you.

LEGION HALL—Sat., Nov. 18, 10:30 a.m.

LARGE SALE OF

SLAVES

Consisting of males, females, and others (teachers). These slaves were acquired on a recent raid of the Tofield High School and are reported in comparatively good condition — good teeth, eyes, ears, feet, etc.

The slaves are willing to work from 10:30 a.m. to 6:00 p.m. at the various odd jobs requested of them.

This sale is for a very good cause — namely, the Tofield High School treasury which is in dire need of funds.

COME ONE! COME ALL!

LET'S MAKE A REAL EFFORT TO SUPPORT OUR YOUTH!

COMPLETE CLOSING OUT
AUCTION SALE

On account of the building, in which we have been operating our Garage having been sold, we are holding a Closing Out Sale of our Garage Equipment, Front End Supplies and Left-over Parts, to be held in—

LAWRENCE & PAUL'S EAST SIDE GARAGE
Camrose, Alberta

COMMENCING AT 1:30 SHARP, ON

THURSDAY, NOV. 23rd.

Large Safe, on rollers, 23"x67"; Coke Slot Machine; 4 Counters; Cash Register; Paymaster Check Writer (new); Filing Cabinet, 2-drawer; 2 Fire Extinguishers; 5 Office Chairs; Office Desk; Wolf Valve Grinding Machine, complete with Emery Stones and Cabinet; Sun Electric Standard Distributor Tester; Regent Hi-Rate Battery Tester, 6- or 12-volt; Hoyt Cell Tester; Amp. Tester, A.V.R., one large, one small; Combustion Analyzer; Sun Dwell Tester; Siler Beauty Battery Fast-Charger, 6- & 12-volt; Handy Battery Charger, slow; Grindstone & Stand, 1-h p. motor; Electric Press Drill & Adjustable Stand, heavy duty; Sioux H D. Electric Drill, ½-in.; Sioux H.D. Electric Drill, ¼-in.; Vacuum Gauge; Electric Impack Wrench; Sunnen Electric Hone, complete with stones & motor; Jack & Stand for lifting transmissions; Transmission Stand; 4-ton Floor Jack (2 yrs. old); 3 Hein Werner 1½-ton Hydraulic Bumper Jacks like new; 2 Hydraulic Floor Jacks; 2 Provincial 1-ton Chain Hoists; Tire Changing Stand & Tools; Tire Compressor for tubeless tires; 4 Rae Bench Vises; Marquette Model 64-C Electric Welder; Acetylene Welding Outfit, Extra Tips & Cutting Torch; Welding Stand, on rollers; Portable Greasing Outfit, Model 8520C; 3 Good Large Work Benches; Wash Stand; Tire Testing Tank; Work Table, on rollers; 2 Work Benches with Drawers; 4 Light Stands with shades and adjustable brackets; Trouble Lights; 8 Pair Adjustable Floor Stands, all sizes; 7 Light Pictures for Paint Rooms; Car Paint, all colors; Snow Scrapers; Shovels; Brooms; Adjustable Step Ladder; Garden Hose; Vacuum Cleaner; Empty 100-lb. Grease Barrels; Wringer; Washstand; Paper Dispenser; 12 Garbage Barrels; 10-ft. x 10-ft. Folding Door; Qty. 2x4's, Plywood, Timber, Saw Horses, ect.; Shop Tools; 5 Floor Creepers; Gear Pullers, all kinds; Toe-In Bar & Gauge; Sun Timing Light; Air Hoses; 2 Compression Testers; 2 Electric Clocks; G M Delco Start-O-Pack (new battery); Work Order Filing Cabinet; Rubber-tired Wheelbarrow; Cylinder Gauge Micrometer, 4"; Cylinder Deglasser; Ridge Reamer; Floor Scraper; 1-gal. Measure; 1-qt. Measure; Twin Leg Car Jack; Trans. Rear Bushing Remover; Set English Wrenches; Set of Reamers; Welding Table; Set of Large Socket Wrenches; Bushing Driver Set; 6-volt Car Radio.

● SERVICE TRUCK, revolving Warning Light. — 1951 ½-TON TRUCK, good shape. — PREFECT CAR. — 1951 PONTIAC.
There will be lots of New Parts from stock in the Repair Department that will be sold regardless of price.

AUCTIONEERS' NOTE—This garage has all the equipment you will find in any good garage. Come in and buy at your own price. This sale will be held inside a warm garage.

TERMS CASH — Nothing to be removed until settled for!

—AUCTIONEERS—

ELGIN J. BROWN Lic. 501, ph. 374-3745, Daysland. VIC MASON, Clerk.
FRED J. BROWN Lic. 98, ph. 672-2188, Camrose. KAY BROWN, Cashier.

WE SHIP LIVESTOCK
EVERY TUESDAY AND THURSDAY
NO HANDLING CHARGES ON HOGS DELIVERED TO CAMROSE!
C. J. DUGGAN & SON LTD.
Camrose, Alberta

Ross Creek district news items

(Mrs. L. VanBuskirk)

Mr. and Mrs. Ivan Malcolm received a visit from Florence's aunt and uncle of High River.

The Lamont and Ross Creek Church Boards are holding a meeting in the Ross Creek United Church after services on Thursday evening Services are being held every Thursday evening at 7 30 until further notice

Mr and Mrs Lester Odiorne were Sunday visitors at the John Jackston home in Edmonton.

Several couples attended the F.U.A. turkey supper in the Tofield Community Hall on Wednesday

Mr. and Mrs. Ralph Cossey were guests of Mr and Mrs Terry Cossey in Edmonton on Saturday, and attended the Purebred Sale of Polled Herefords in the afternoon.

Mr and Mrs Maurice VanBuskirk and boys were Sunday guests of Mr and Mrs. Gene Carlisle and family

Scott Malcolm of Edson spent the weekend with his parents, Mr and Mrs Howard Malcolm

Mrs Judy Franklin is still hospitalized, but her condition is improving slowly

Mr and Mrs. Bert Davison of Fort Saskatchewan were Sunday guests at the home of their niece, Mrs Doris Schacher

Mr. and Mrs Graham Snider and Stewart and Mr and Mrs Ralph Cossey were Monday visitors at the home of Mr and Mrs. John Henning, at Andrew

Mr. and Mrs. Fred Antoniuk and Gordon visited Mr. and Mrs. Max Schacher on Wednesday evening.

DELICIOUS BAKED GOODS
TRY OUR— BREAD, BUNS, PIES, PASTRIES, COOKIES— you'll love 'em all!
Birthday Cakes Made to order.
SPECIAL RATES FOR LARGE ORDERS
Weddings, Banquets, Church and Social Functions
VERNER'S BAKERY
TOFIELD, ALTA.
We Deliver in Tofield Phone 662-3355

USED EQUIPMENT

1—Farmall Model M Tractor, with Belt Pulley & PTO	$456
1—New Idea Horn Front End Loader, with trip Bucket	$150
1—Char-Lynn Hydraulic Pump	$ 80
1—Gas Engine Welder with Air Craft Generator, with transport	$150
1—Gas Engine Welder with Air Craft Generator, (less transport)	$225
1—Gehl C40B Model Feed Cutter, with transport	$450
1—10-ft. Case Wheel-type Disc Harrow	$650
1—10-ft. Tandem Disc Harrow	$ 50
1—Dual Front End Loader with Grapple Fork and Bucket (less lift Cylinders)	$150

Steffler Farm Supply
5735-103 St., EDMONTON, Alta. Ph. 434-6484

NOW AT 25% OFF!
All Harvest Tools
— ELECTRIC WIRING AND FIXTURES
— HOCKEY STICKS, PUCKS, ETC.
— FILES — BELT LACING
— ROPE and SASH CORD
SEE OUR HALF-PRICE TABLE
WHICH INCLUDES ALL C-I-L PAINTS ON HAND.
CROWN LUMBER COMPANY LIMITED
DIVISION OF CROWN ZELLERBACH CANADA LTD.
PHONE 662-3273 — MAIN ST., TOFIELD

Ryley news items

Mrs. A. Bray

CURLING BEGINS
The Ryley Curling Club will start the season with a local mixed bonspiel, beginning Monday, Nov 20. One lady curler or one beginner must be on each team. If interested, call D. Albrecht or Garnet Burnstad.

Mrs. H Willans is taking a hair-dressing course in Edmonton.

BAPTISM
Baptismal services for "Cindy Lyne" daughter of Mr. & Mrs. Gerald Dobson, were held Nov. 5th at Bethel Lutheran church, Pastor Stanley Rude officiating. Sponsors were Mr. and Mrs. Walter Stenrud Mr. and Mrs. Dobson entertained at a turkey dinner following the service. Present from Camrose were Mrs. Caroline Devick, the infant's great-grandmother, and Mrs. Alma Wicklun great-aunt.

Little Peggy Bratrud, daughter of Mr. and Mrs. Keith Bratrud, has been a patient in St. Mary's hospital, Camrose.

The Calvin United Church is planning a turkey supper for Dec. 2nd, in the Legion Hall. Keep this date open and help support the work of the United Church.

Mr. and Mrs. Gordon Sundlie were Saturday guests with Borghild Sundlie.

Mr. and Mrs. Harold Nerassen, formerly from Montana, are now residing in Bowden, Alberta Mrs Doug. Down, accompanied by her mother and father Mr and Mrs Hans Nerassen motored to Bowden to visit the H. Nerassens.

Many Ryley people enjoyed the fine lutefisk supper at Zion Lutheran church, south of town, on Friday, Nov. 10th.

Doug Down enrolled on Nov 6th at the Northern Alberta Institute of Technology in Edmonton to further his training as a licensed welder.

Holden

(Mrs. G. H. Taylor)

Mrs. Ella Bryan of Winnipeg, who has been visiting for three weeks with her sister, Mrs. Lars Ritland, and Mr Ritland, left for her home last Thursday afternoon.

Mr and Mrs. Roy Nichols were recent Sunday evening visitors and coffee guests at the home of Mr. and Mrs. Ed Knudson

Charles Gibson returned home last week, after visiting with his brother and sister-in-law, Mr. and Mrs. David Gibson, in B.C. Otto Koetke was also along and they were helping David to round up the cattle from their summer range in the hills, bringing them into the corrals for the winter season

Visitors with Mr. and Mrs. A M Sizer on Sunday of last week were Mr and Mrs Allan Warawa of Edmonton and her mother, Mrs Chomic of Bruce.

NOTICE OF SPECIAL PUBLIC MEETING

The Holden and District Chamber of Commerce wishes to give notice of a special public meeting to be held in the Holden Community Hall at 8 p.m. on THURSDAY, NOVEMBER 23, 1967.

Mr. E. F Breach, Chairman of The Communal Property Board will be in attendance to answer any questions with regard to the application before this board for a Hutterite Colony to be established near Holden.

If you have any questions about how the establishment of this colony may or may not affect you or your community, please attend and air all questions.

YOUR ATTENDANCE IS REQUESTED

ELECTION NOTICE!

Election by Electoral Divisions

PUBLIC NOTICE is hereby given that an election will be held for a COUNCILLOR for Electorial Division NO. SEVEN of the

County of Beaver No. 9

and the election will take place on

Saturday, the 2nd day of December, 1967, from nine o'clock in the forenoon to five o'clock in the afternoon.

The Electoral Division has been provided with the following polls:

Poll No. 1 is at M Walker Residence, N.W. 7-52-18-W4th.
Poll No. 2 is at Tofield Community Hall—Town of Tofield.
Poll No. 3 is at Lindbrook Hall—S.E. 1-51-20-W4th.

I will at the County Office in Ryley on Monday, the 4th day of December, 1967, at twelve o'clock, noon, sum up the votes and declare the result of the election.

Given under my hand at the Village of Ryley, this 8th day of November, 1967.

OLOF MONSSON, Returning Officer (10-11-12)

Camrose AUCTION CO LTD.
— SALES EVERY SATURDAY —
At Our Sale on Saturday, November 11th.—
FEEDER HEIFERS sold up to $22.50 cwt.
DAIRY COWS brought $220.00 each.
STOCK COWS sold up to $18.50 cwt. With Calves, $205.00
STOCK STEERS sold up to $27.00 cwt. Common Steers sold from $20.00 to $25.00 cwt.
BABY CALVES sold from $30.00 to $65.00 ea.; Steer Calves, $31 00 cwt.; Heifer Calves, $24.50 cwt.
WEANERS PIGS from $9.00 to $11.00. — Feeders brought up to $23.00 each. — Gilts up to $66.00. - Piggy Sows up to $81.00 each. — Boars $51 00 each.
SPECIAL LISTINGS for our next Sale on Saturday, November 18th.—
REGULAR LINE OF MISCELLANEOUS ITEMS
LIVESTOCK will include several Cows and Calves.
STOCKHOLM CREAM SEPARATOR
1959 METEOR SEDAN 1955 FORD CAR
Arrange to sell your Cattle at our FEEDER SALE on Thursday, November 16th.
HORSE SALE ON FRIDAY, NOV. 17th.
FOR BETTER SALES, SERVICE AND SATISFACTION CONTACT YOUR VOICE OF AUCTIONEERING!
OTTO STREBERG Lic. # 531 —AUCTIONEERS— ART NIVEN Lic #528
DENNIS STREBERG, Lic. #677
DAVE HUTCHINSON, Lic. #464
Phone 672-2114 — Res. 672-3986

Holden and district news items

(Mrs. G. H. Taylor)

Mrs. Francis Laskosky and Mrs. Hazel Zadorozny left by train Monday of last week for Vancouver, B.C., to attend the wedding of a relative of the Laskoskys. The girls are staying with the Sens while Mrs. Zadorozny is away. Mr. and Mrs. Steve Laskosky, Elvira and Ernie, left Thursday to attend the wedding.

Joe Keith, a patient in the Royal Alexandra Hospital, Edmonton, has a former Holdenite Allan Owen of Edmonton, as the other patient in his room. Mr. Owen was injured in an accident November 3, when he and two other men, one of them an employee of A.G.T., had gone down a manhole to see if there was room for new telephone ducts, when an explosion took place. Allen received burns to his face, hands and arms, but is making satisfactory progress.

Mr. and Mrs. Alfred Sorensen were visitors with friends in Edmonton on Saturday.

Mr. and Mrs. Bruce Budd left last Thursday evening for Brandon, Manitoba, to visit for a few days with Bruce's mother, and other [illegible].

Mrs. John Lemko, who is under the doctor's supervision, was taken to Viking Hospital early Friday morning.

Mrs. Alvin Chomic and baby daughter of Edmonton were visitors for the holiday weekend with her parents, Mr. and Mrs. A. M. Sizer, and attended the Remembrance Day service and social afternoon at the Legion Hall.

Mr. and Mrs. George Vallen of Calgary, former Holden district farmers, were visitors during the holiday weekend with Mrs. Valen's sister and husband, Mr. and Mrs. A. M. Sizer. Other weekend visitors at the Sizer home were [illegible] Mr. and Mrs. Harry Korrall, and Mr. and Mrs. Wickland all of Edmonton. They were all callers at the Legion Hall on Saturday afternoon, where Mr. and Mrs. Valen met several old-time friends.

Visiting with Mr. and Mrs. Archie Corliss over the holiday weekend were Millie's aunt and uncle from Wainwright, who also attended the 25th wedding anniversary celebration for Mr. and Mrs. Corliss, held in the Community Hall on Friday evening.

80TH BIRTHDAY

Lars Ritland was visiting for the day on Sunday at Innisfail, driving there with relatives from Viking. They were attending the 80th birthday party of Lars' sister, Mrs. Carrie Bratrud, who now lives there with her daughter Thelma and family (Mr. and Mrs. Dorin) since her husband Tom passed away. A large number of relatives came from far and near to honor Mrs. Bratrud and offer their well-wishes to her for more years of happiness with her family.

The late Thomas Bratrud and Mrs. Bradford were pioneers and and farmed for many years in the South Holden district.

FOR RENT—

Premium location, suitable for office or small retail establishment.

Main Street location — next to Post Office.

For further details, see—

WATSON (Tofield) LTD.

- Contractors
- General Construction
- Electrical Installations
- Plumbing & Mechanical

Phone 662-3143
Tofield Alberta

TOFIELD COMMUNITY THEATRE

Friday & Saturday, November 17 & 18—

THE PROFESSIONALS

With BURT LANCASTER and LEE MARVIN.

Color/Scope. —ADULT

Friday & Saturday, November 24 & 25—

Starring: SID CAESAR and VERA MILES.

Color. —FAMILY.

Showtime: 8 p.m.

SPECIALISTS in—

WEDDING PORTRAITS ★ FAMILY PORTRAITS

FEATURING: PORTRAIT OF THE MONTH —IN NATURAL COLOR

Cameras and all Photographic Supplies

Langbell's STUDIO CAMROSE

Phone 672-2611 4925 - 50 Street

LOW MILEAGES LATE MODELS at prices you can afford

NEW—1967 CHEVELLE 4-Dr. Hardtop
Power Steering and Power Brakes. V/8, automatic. 8.25—4-ply tires. — TRY A DEMONSTRATION RIDE!

DEMO—1967 CHEV. Super Sport
Bucket seats, console shift, vinyl top—and powered by a 327 motor!

— SEVERAL 68's NOW IN STOCK —

1966 PONTIAC Parisienne Sedan—
Power Steering and Power Brakes. V/8, automatic.

1965 PONTIAC Sedan—Automatic, 6 cyl.

1963 CHEV. Belaire—6 cyl., standard.

1965 CHEV. ¾-TON TRUCK—
4-speed transmission. ONLY 10,000 MILES.

BLACK'S SALES & SERVICE

Chevrolet — Oldsmobile — Pontiac — Buick
Chevrolet Trucks — GMC Trucks

Phone 688-3860 Holden

Tofield Drug Ltd.

Phone 662-3106 Tofield, Alta.

Locals . . .

FWUA MEETS

The FWUA met at Mrs. R. J. Crispin's home on Tuesday with a good attendance of members and visitors wearing centennial dress. Acknowledgements were made for donations to CNIB, CMHA and the Red Cross. Plans have been made to serve at the Wheat Pool dinner. Mrs. John Thomas has written a very interesting history of the Farm Women's Organization which they hope to put into book form.

* * *

HOSPITAL NEWS

Mrs. D. W. Jacobs has returned home after a stay of over two weeks in hospital.

* * *

Bill D[illegible] is a patient in [illegible] Hospital.

* * *

[illegible]

Dr. R. L. Williamson
CHIROPRACTOR
Ryley Office 2nd & 4th Wed. 2-5 p.m.
Edmonton Office 8809 - 92 St.

NOV. 16, 17 & 18th. **CO-OP** 1867 - 1967

Bulk Wieners	Gainers, lb.	45c
SMOKED PICNIC SHOULDERS	Country Style, Delicious!	
FISH STICKS	8 oz. pkgs.	3/1.00
Ice Cream	NADP ½-gal.	79c
CELERY HEARTS	Scona pkg.	55c
GRAPEFRUIT	Ruby Red	6 for 69c
COFFEE	Co-op. Reg. grind lb.	79c
EVAP. MILK	Co-op, 16 oz. tins	5 for 89c
KETCHUP	Co-op, 15 oz.	2 for 59c
FLOUR	Co-op, Enriched 25 lbs.	1.95
MARGARINE	Co-op, White or Colored	3 lbs. 85c
COFFEE MUGS—	GLAZED	3/1.00

PROVINCIAL LIBRARY EDMONTON, ALTA.

The Mercury

Tofield · Ryley · Holden · Hgwy 14

VOL. 17—No. 12, Thursday, November 23rd., 1967 $2.50 per Year, PUBLISHED WEEKLY AT TOFIELD, ALBERTA

Laying the cornerstone

Lester Severson, president of the Bardo Lutheran Congregation puts the cornerstone into place during special services in Tofield on Sunday, to mark the official opening of the new Bardo Lutheran Church. Looking on is S. T. Jacobsen of Saskatoon, who conducted the service. —The Mercury Newsphoto.

* * * * * * * * *

Dedicate Bardo church with Sunday ceremony

The new Bardo Evangelical Lutheran Church in Tofield was formally dedicated with special ceremonies on Sunday with an overflow crowd of people in attendance.

The ceremonies opened with a special service conducted by Pastor Gordon Hendrickson of Lamond, a former Tofield resident, which was followed by a cornerstone laying ceremony conducted by Dr. S. T. Jacobson, vice-president of the ELCC from Saskatoon, assisted by Lester Severson, president of the Tofield congregation.

Placed in the cornerstone were: a Norwegian Bible History from the cornerstone of the former church, a copy of the New Testament, a booklet of the 50th Anniversary held in 19[illegible], a booklet outlining the Dedication Services, a copy of The Shepherd (the church paper), a list of the members of the congregation as of November 1[illegible], and the two latest copies of The Mercury.

The new edifice was actually opened for services on Friday evening when Building Superintendent Ed Hoffman turned the keys of the church over to Lester Severson, and then Pastor Henry Haugen of Camrose conducted the first service.

On Saturday, a Youth Rally was held with Pastor Raymond Olson of St. Albert giving the message.

The new church had become a necessity when the old structure had been struck by lightning and burned to the ground on August 25, 1965. Since then, services had been held in the Bardo Community Centre.

Then, in September 1966, the congregation decided that a new church was of prime importance and went to work making arrangements and plans for its erection. A groundbreaking ceremony was held on May 28 of this year, and actual construction began June 12.

The new church measures 70' by 34', and is of arch rib construction with a brick front and stucco on the sides. A large auditorium is contained in the basement, along with a kitchen, rest rooms and a classroom.

Following the dedication ceremony, a meal was served to those in attendance by the local LCW.

Musical selections at the different services were rendered by the Senior Choir, under the direction of Mrs. Lester Severson; the Junior Choir directed by Mrs. Thelma Erickson; the Grande Prairie Senior Choir; violin selections by Eric Dalen of Grande Prairie, and the singing of the Lord's Prayer by LeRoy Pinseth.

Dedication services continued from Monday to Wednesday of this week, conducted by Pastors C. Kopperud of Camrose, M. Aadland of Wetaskiwin, and Arnold Hagen of CLBI.

Ryley drama night is being prepared

Ryley Junior High School's drama club are busy making plans to hold a drama night and shellcraft rug raffle draw on December 16.

The rug was a centennial project of the Junior High School students, and before being raffled off, it will be displayed in Ryley, Tofield and Holden. All the proceeds from the sale of the rug will go towards the purchase of a public address system for the school, along with helping to support a Korean orphan, that had been adopted earlier by the students.

The drama night and the rug raffle is being sponsored by the Ryley Junior High School Students' Council.

Ryley officer retires with 11 years' service

On Sunday, Nov. 12, the Legion Hall in Ryley was filled with [illegible] who [illegible] gathered there to honor Thomas Harris who, after 11 years of service to the Village of Ryley as Town Constable, retired in September.

He was always ready to give assistance to [illegible] who needed it, and his cheerful ways will ever be remembered by old and young.

Seated at [illegible] at the party were the honored guest, [illegible] Harris, and Mrs. Harris, and Mr. R. Cross, Mayor of the Village of Ryley, and Mrs. Cross.

Words of appreciation for the steadfast work Mr. Harris had given to the town were given by Mr. Cross. Following this, Neda Dyer and Judy Burnstad sang a duet, accompanied by Miss Linda Cross.

The Philippino [illegible] Corrales, Cely [illegible] and Jean Marquez, accompanied by Miss Terry Encarnation, sang a song especially for the guest of honor.

Following a duet by Margaret and Linda Cross, Mr. Lloyd Wickstrom rendered two songs, accompanied by Mrs. Wickstrom.

Mr. Cross then presented the guest of honor with a leather Lazy Boy Recliner chair.

Mr. Harris thanked everyone for their presence, and for the gift. Mrs. Harris also spoke, and with a few appropriate remarks thanked the people of Ryley for the honor and respect they had bestowed on her husband.

Concluding the program, a buffet lunch was served to all present.

Garnet Burnstad acted as master of ceremonies.

Navy Cadets have parade

(Mrs. G. H. Taylor)

HOLDEN. — RCSCC "Nootka" held a parade in the Holden Community Hall on November 15, with 25 cadets and four officers participating. Also attending was Petty Officer First Class L. McLaren, RCN, from Canadian Forces Base, Edmonton, who was inspecting the Corps. Lt. W. R. Taylor of Viking was appointed Commanding Officer of RCSCC "Nootka" for the coming training year.

The following cadets received promotions from qualified to rating: Garth Fleming, John Jensen and Robert Taylor, to Petty Officer First Class; Gary Bilyk, to Petty Officer Second Class; David Golka, Larry Bilyk, Marvin Samotulk, Robert Stecyk, Brian Strilchuk and Lorrie Zowtulk, to Leading Cadet.

On conclusion of the parade, Petty Officer First Class L. McLaren, RCN, gave a talk on rifle competitions to be held this winter, and hoped to see RCSCC "Nootka" enter all competitions.

Tofield man is highway fatality

Sixty-eight year old John Albert Murray of R.R. No. 3, Tofield, was killed last night when he was struck by a car on Highway 14, approximately two miles west of Ryley.

The accident occurred at approximately 8.30 p.m.

Coroner Dr. W. H. Freebury of Tofield has ordered an autopsy, and a decision on an inquest has not been made.

The accident is being investigated by the Tofield Detachment of the RCMP.

Santa comes calling in Tofield on Dec. 2

([illegible])

It may be Grey Cup Day and Election Day, but for Tofield's youngsters, December 2 will be Santa Claus Day. Word has been received from good St. Nick that he will be arriving at the Tofield Exhibition Grounds at 2:30 p.m. on Saturday, Dec. 2.

Santa Claus is such a busy person that he has to use a helicopter for his visits to make sure that his reindeer won't be too tired for their traditional Christmas Eve journey.

The business men of Tofield, who compose the Chamber of Commerce are anxious to help Santa. Under the direction of Ed Watson, president of the Chamber, who received the telegram announcing Santa's arrival, this group will sponsor the attendance of radio station CFCW announcers and entertainers to coincide with Santa Claus' visit.

CFCW will be broadcasting from Tofield, beginning at 1:00 p.m. Christmas music will be played to get everyone in the proper mood for Santa's arrival. This will be an actuality broadcast, and it is hoped some Tofield businessmen will be interviewed.

In the Community Centre, treats will be given to the children. These treats are being provided by local service clubs, as in past years.

Again, CFCW will be on hand. Perhaps Santa will be interviewed by the announcers. Certainly any child who wishes to whisper his Christmas wishes to Santa will be welcomed by the good Saint!

This is the Children's Day, sponsored by the local businessmen.

Election signs growing

Whether we want to or not, and whether the country can afford it or not, we could be facing a federel election before the winter is over . . . at least, that's what some of the so-called political experts are telling us.

If such an election should occur, the possibilities that the Progressive-Conservatives would take over the reins of power are great. The Liberal party has not exerted a strong force in recent months, and the Medicare issue now before the house will probably break them, no matter which way it goes.

The Liberal party of recent weeks is beginning to show huge chinks in its 'togetherness' as they cannot agree even among themselves over the issue. Undercurrents of discontent are evident in the differences in opinion over the CBC management between Prime Minister Pearson and Judy LaMarsh. Other cabinet ministers are showing signs of discontent, and ideas of taking over leadership, although none of them publicly admit to this.

The signs are growing more evident each day, that an election is imminent, and the results of such an election also seem quite apparent. But, parliament is a tricky place, and it could be quite a while before the government goes to the people.

More on Hippies

Apparently a recent editorial gave the impression that we totally opposed the hippies. This is not quite true. In many instances, we agree with their ideas and opinions, and feel, like them, that changes should be made. What we do disagree with, and very strongly so, is the manner in which they present their arguments.

They do NOT request or ask for changes, they DEMAND, and we feel quite strongly that in almost all cases of persons who are hippies, that they have never done anything constructive in their entire lives to give them the right to demand anything. Few, and very few at that, have contributed anything to society, and maybe they should, before they should try to unconform our society as it exists today.

They object to many things, and say they are non-conformists. That is quite untrue. They are more conformists than anyone else. They are all dirty and unkempt, ragged and tattered, and all wear the same type of 'uniform'. They all talk the same language, and do the same things. That is conforming.

Letters to the Editor

Differences in opinions on various topics can often be quite enlightening. Many people find ways and means of expressing their opinions and ideas about various things in many different ways, such as public meetings, radio, television and so on.

One method that can prove very popular when people take advantage is the 'Letters to the Editor' column in your local newspaper. It is unfortunate that most people fail to take advantage of this opportunity.

The Mercury will publish letters to the editor on all topics, provided a couple of easy conditions are met. One is that all letters must be signed. You may use a nom de plume in having a letter published but, for our benefit and protection, the letter must be signed.

The other condition is that the letter be not libellous or slanderous. The Mercury extends an invitation to anyone with ideas and opinions to express, to use this column.

The Tofield Mercury

Editor: Ed. Clinton

Published at Tofield, Alberta, every Thursday
by the Tofield Mercury Publishing Ltd.

Office on Main Street, Tofield

Subscription price by mail $2.50 per year

ABC's curling column revives old memories

A column entitled "What Did A.B.C. See Behind The Hog" should bring back memories to some residents of the Tofield area.

The column used to be a regular feature during the curling season, and was written by A. B. Clutterham, now retired at 87 years and a resident of Vancouver, B.C., is a former resident of Tofield.

While residing in Tofield, Mr. Clutterham had served on the Town Council for five years and had been Mayor of Tofield for four years. He was a life-member of the Curling Club, the Community League and a Charter Member of the Royal Canadian Legion, after acting as secretary-treasurer for 22 years. He was also a Past-Master of the Masonic Lodge and Past-Patron of the Order of Eastern Star.

Following is one of the many curling columns that used to be published in The Mercury:

* * *

Not much news this week, as we are in on the Bonspiel with 15 other rinks, 10 local and 6 from outside. May give you a flash on results to date.

* * *

Optimists and Pessimists in the [illegible].

The Pres. sees all the Sunshine,
The Sec'y sees all the Gloom,
The visitors see the Starlight,
And the Locals see no Broom;
Some see just the Beauty,
Some see just the Smudge,
The Gallery sees the Craftsmen,
And the Curlers see the Drudge;
The Kids, they see the Progress,
The Old Boys see Retreat,
The Club sees some Achievement,
But I only see Defeat.

Some of our curlers are always giving themselves away. . . . Unfortunately, we have a full rink at present.

* * *

Never take your troubles home from the 'Spiel. Mine's usually there waiting for me. I have to work. I used to like to play, but now I'm getting old.

* * *

Most self-made Curlers stop construction too soon. They are still rough just above the shoulders.

* * *

You may be king of your own [illegible],
And Ace high with the pack;
But if you want a gorgeous Queen
You got to have the Jack.

* * *

He was a wholesome curler . . . he holds some six pints.

* * *

So here's my sheaf of well worn verse,
And some is bad and some is [illegible].
And if at times I race a bit,
You need not read that part of it;
For through it all the rocks they run,
And curlers have a lot of fun,
As through the house we make them hum.
In 12 full ends, and then we're [illegible].

* * *

This week's brain wave: "Curlers can preserve most anything in alcohol—Except their Dignity".

* * *

(Editor's Note: Time may pass on, but some things never change. Much of what was contained in the above column is still quite applicable today).

Holden news briefs

(Mrs. G. H. Taylor)

Pete Jakabow has returned home, after being away over a month.

Hans Huseby visited for a few days over the weekend in Edmonton, attending a Scandinavian Centennial dinner on Friday, and visiting his daughter and her husband, Mr. and Mrs. Alf Lefsrud, in the city.

FRIENDSHIP GROUP MEETS

The Friendship Group held their regular meeting on November 16 at the home of Mrs. Carrie Olson with ten ladies present. Devotions and prayer were taken by Mrs. Dorothy Bateman. The ladies decided to send a further sum of money to their small protege, a little girl in Hong Kong, toward her schooling and clothing. The next meeting will be held at the home of Mrs. Coates on Thursday, Dec. 21. The collection will be added to the money being sent to the little protege.

FRACTURES LEG

Mrs. Mary Pokraka had the misfortune to fracture her leg in two places on Sunday morning, [illegible]. She was taken to Tofield Hospital in the ambulance and on Monday afternoon was transferred to an Edmonton hospital.

Mrs. Carrie Olson and Mrs. [illegible] were Tuesday guests at the home of Mrs. Mary James.

Rev. Geeson visited his daughter and family, Mr. and Mrs. [illegible], over the weekend. Rev. Geeson has sold his house in Edmonton and is soon going to [illegible] to make his future home.

Mr. and Mrs. David Good and family of Edmonton were visiting at the weekend with her mother, Mrs. Lars Rutland and Mr. Rutland, also at the Hooper home and with Dorothy's mother, Mrs. Mary Hooper, in Tofield Hospital.

Mrs. Anne Black visited with Mrs. Lemko in Viking hospital Thursday evening of last week and called in to see Mrs. Barlow.

Mrs. Hazel Zadorozny is home after spending several days in Vancouver, where she attended the funeral of a niece.

Felix Slonopas of Edmonton was visiting in the district at the week-end and called on his mother Mrs. Mary Slonopas at Tofield Hospital.

Mr. and Mrs. Bruce Armitage and children of Peace River were week-end guests at the home of her parents, Mr. and Mrs. Carl Arms[illegible].

Roy Nichols with Mr. and Mrs. Henry Teideman were visitors in Edmonton, Monday.

Aaron Taylor was a Sunday afternoon visitor with his grandparents, Mr. and Mrs. G. H. Taylor. Mr. and Mrs. Robert Taylor and little daughter were Sunday evening callers with his parents and picked up their small son.

Mr. and Mrs. M. A. Starnbaugh of Edmonton were Sunday visitors here, attending the wedding reception for miss Gail Fredricks and Gordon Chamulke.

101st BIRTHDAY

Mr. and Mrs. Bruce Budd who recently visited with his mother at Brandon, also called on Mrs. Stewart Sr., mother of W. R. Stewart, former Holden postmaster. Mrs. Stewart is in the same nursing home as Mrs. Budd and is the good age of 101 years, keeping in good health. Reta and Ray visited with her during last summer to help her celebrate her birthday.

Mrs. Mary Hooper who has been a patient in Tofield hospital for the past seven weeks has had the cast off her leg for two weeks. She is beginning to walk around much better, hoping to be able to get home the end of the week.

Tofield 4-H Beef Club has interesting meeting

The regular meeting of the Tofield 4-H Beef Club was held Thursday, November 9 in the meeting room. The roll call was answered with weight and breed of calf. A total of 88 calves were weighed in at the 4-H Weigh in, held November 4-5. Eight of these heifers were for the breeding club.

The 4-H members decided to buy materials to build a bench to be put in Queen Petra's Park as the club's contribution to Tofield's Centennial.

The main item of business was the discussion of ideas for raising money, brought forth by the financial committee.

John Moore, club leader, gave an interesting account of his activities at the recent 4-H Leader's conference held at Lake Isle, a camp 80 miles west of Edmonton from November 6 to 8th. The theme of this conference was "The Role of the Volunteer Leader."

Marj Moore concluded the meeting by telling of her experiences while on a student exchange trip from the County of Beaver to Sault Ste. Marie, Ontario.

* * *

The Pee Wees held their meeting on November 11 at the [illegible] of Glenn Jones.

Guest speaker was Terry Moore, who related her experiences at Expo this past summer.

Days of Yore

Taken from the files of The Canadian — thirty years ago.

There was 13 inches of snow on the ground.

Wheat, $1.11 per bushel; eggs, [illegible].

Tofield residents will recall the severe storm in November 1942 when 20 inches of snow fell, although no high wind prevailed to cause drifting.

The 1968 Ford. Quiet. Strong. Beautiful.
A great road car.

The 1968 Ford: the newest expression of the Fords that showed themselves astoundingly strong, wonderfully quiet—test after test, drive after drive. Back in 1965, Ford showed itself even quieter than a Rolls Royce . . . in 1966, Ford showed its quiet strength against the finest European luxury cars . . . in 1967, Ford showed its rugged durability conquering the steep steps of the Los Angeles Coliseum. Now in 1968, the new generation Ford is, more than ever, a great road car.

Every one's a beauty too: the formal, elegant 2-and 4-door LTD'S. The racy convertibles. Luxurious wagons. A spirited new fastback that seats six. And behind the good looks, better ideas: power disc brakes, rear window defogger, 7 position tilt steering wheel, "no headlight" headlights (neatest disappearing trick of the year), AM Radio-StereoSonic tape system and lots more. So many features, in fact that your '68 Ford is almost custom outfitted for you.

Ford's new improved SelectShift transmission (works both manually and automatically) puts three speeds into action, for greater flexibility and livelier performance with Ford's new V-8 engines. V-8's from a brand new 302 CID powerplant . . . all the way up to the rugged 428. For snappy performance plus six-cylinder thrift, there's the 240 cu. in. Big Six.

Try the 1968 Fords. Quieter because they're stronger. Stronger because they're better built. And beautiful. Great road cars.

FORD'S UNSURPASSED THREE-POINT 5-YEAR/50,000-MILE NEW CAR WARRANTY—YOUR FORD DEALER HAS ALL THE DETAILS.

FORD **W. A. SWIFT** Phone 662-3206, Tofield

Holden and district news items

(Mrs. G. H. Taylor)

Mrs. Mary Slonopas is a patient in Tofield Hospital, taken there Sunday of last week in the ambulance. She is having treatments and a check up.

Mrs. N. L. Campbell visited with Mrs. Hay in Ryley on Wednesday afternoon, driving there with Mrs. Dorothy Bateman.

Mr. and Mrs. Lemko were receiving congratulations on the birth of a son November 17, at the Viking Hospital. Mrs. Lemko has been a patient there for over a week and mother and son are doing well.

Fred Doran of Camrose, former Talbot district farmer, was a caller in the village on Thursday afternoon.

Mrs. Dorothy Bateman and her daughter were in Viking on Tuesday afternoon. Mrs. Campbell also went along to see her sister, Mrs. Percy Barlow, who is seriously ill in Viking Hospital. Mrs. Barlow suffered a stroke November 3 and is still in a semi-coma.

The Joe Komarnizkys were visitors for the Remembrance holiday weekend with the Walter and Ernie Hewrish families at Spirit River.

The Holden Ladies' Curling Club held a re-organization meeting recently, with Stella Komarnisky elected as president and Mrs. Mildred Corliss as secretary. The ladies set the date of February 10 and 11 for their annual bonspiel.

Percy Barlow and his brother Alex were dinner guests with Mrs. Campbell last Tuesday, then driving to see Mrs. Barlow at Viking Hospital. Alex was a Wednesday overnight visitor with his brother, going home the following morning.

Holden Men's and Ladies' Curling Clubs have already commenced curling, with several games of mixed rinks being played the past two weeks.

The Holden U.C.W. are holding their Annual Tea and Bazaar on Saturday, November 25, in the church parlors. They have many articles of sewing and novelties for sale, which will make good Christmas gifts. There will also be a table of home-baking, Christmas puddings, cookies and home-made marmalade, and their usual apron selection.

Mr. and Mrs. Mike Chapka entertained a number of relatives and friends on Tuesday evening, Nov. 14, who helped Kay celebrate her birthday.

Aaron Taylor was a Friday afternoon and overnight visitor with his grandparents, Mr. and Mrs. G. H. Taylor.

Mr. and Mrs. Alex Harris and family of Edmonton visited with Mr. and Mrs. Hans Brekstad during the Remembrance holiday weekend.

Mr. and Mrs. Lars Olson entertained teachers on the staff of Holden school, their wives and husbands, at their home for a steak supper on November 16.

Mr. and Mrs. Steve Laskoski and family returned the early part of last week, after being in Vancouver for a few days, attending the wedding of a relative.

MAURY JACOBS AUCTION SERVICE

(Ball & Jacobs Auction Service)

AUCTIONEER — SALE MANAGER — VALUATOR

MAURY JACOBS — Res. Phone 479-3010

Our experience is your assurance of a successful sale.

Edmonton Public Stockyards Box 1360

Phone 474-1213

Contact our office or home numbers anytime, or phone Boyd Stauffer, Tofield, Wm. Winences, Ryley

Complete Real Estate and Insurance Service

OFFICE HOURS: 9:00 A.M. to 5:00 P.M.

Every Saturday in the Tofield Hotel

TOFIELD — PHONE 662-3417

Agents for Wawanesa & Abstainers Insurance Companies.

CENTRAL AGENCIES CAMROSE LTD.

4933 - 50 St., Camrose Phone 672-1131

Res. 672-3020 or 672-3886 (30-tfn)

Last rites for Mrs. B. Locke

Mrs. Bertha Locke was born June 18, 1890, at Lillehammer, Norway. She immigrated to the U.S.A. in 1908, and there married Ole Kirkelund in 1914. To this union were born five children. The family immigrated to Alberta in 1920, and in 1928 they moved to Ryley. Her husband, Ole Kirkelund, passed away in 1949, and in 1958 she remarried Harry Locke, who predeceased her in March of this year. Mrs. Locke passed away in Camrose on September 4, at the age of 78 years.

She leaves to mourn her passing: five children, Bernie Kirkelund of Dawson Creek, B.C., Olga (Mrs. Arthur Annebo) of Edmonton, Olaf Kirkelund of Vancouver, Helen (Mrs. Peter Runkle) of Pouce Coupe, B.C., and Gladys (Mrs. Vern Carlisle) of Edmonton; also five grandchildren.

Funeral services were held from the Ryley Lutheran Church, with Pastor Stanley Rude officiating. Interment followed in the Ryley cemetery. Burgar Funeral Home, Camrose, was in charge of arrangements.

Floral Tributes

The Family; The Grandchildren; B. G. Kirkelund, Ernie and Myrna and Family and Emily, Harrith, Donna and Jacquane.

Memorials

To Ryley Bethel Lutheran Church—Mrs. T. Branes; Mr. and Mrs. N. Kushnir and Family; Mr. and Mrs. Gust Oslund and Malfred, Mr. and Mrs. Odd Orbeck, Borghild Sundlie; Mr. and Mrs. T. Harris and David; Mr. and Mrs. W. Oslund and Family, Mrs. Avda Annebo, Mr. and Mrs. T. Mahlum, Mr. and Mrs. C. Mahlum, Mr. and Mrs. F. Nordweski, Mr. and Mrs. A. Bugge, Mr. Johnny Knudslien; Mr. and Mrs. Lloyd Wickstrom, Mr. and Mrs. Olaf Oslund, Mrs. Martha Hillerud, Mr. and Mrs. Frank Kushnir and Family; Mr. and Mrs. C. Sorensen, Mr. and Mrs. W. Maaren and Family, Mrs. Alma Adams. 121-3073

HOVELAND FUNERAL HOME

Phone 672-3131

Camrose

— OR —

Carl Nord, Ryley

Phone 663-3654

Proudly introducing

Another Alberta Junior Citizen of the Centennial Year!

PATRICIA ANNE ZEMANEK, Viking

While Patricia's parents were away at a funeral she suddenly smelled smoke. The lawn grass was ablaze! She fought the fire with wet rags but soon realized this to be futile. Hustling her small brother and sister into the farm truck, this brave 14-year-old girl drove it to a neighbours'. There, the truck stalled, so she took the neighbours' truck and drove to yet another farm. Upon arrival she phoned the fire department. A tractor, a shed and some farm items were lost in the fire, but Patricia had saved the farm!

We congratulate Patricia Zemanek and thank Alberta's Weekly Newspaper Editors for their active participation in the Alberta Junior Citizen of the Year program, sponsored by Alberta's investor-owned electric utility companies.

This is one of a series of Junior Citizen Award announcements. Our special thanks to Robert Thunnell, Editor of the Viking News and to Patricia's nominator, Mr. H. A. Willens.

CALGARY POWER LTD.

Proud of our Alberta Heritage

Lakeshore - McKenzie news items

(Mrs. Ellen Eaton)

Judy Gonbault of Drayton Valley was a Sunday overnight guest of her cousin Mary at the home of her aunt, Mrs. Martha Tiedemann.

Mrs. Ruth Wickenberg of Tofield returned to Edmonton from Lacombe on Saturday to spend the weekend at the home of her daughter Mrs. Norm (Vivian) Jones after having spent the past week visiting with her three sisters. All were Tuesday overnight guests at the home of her sister Mrs. Ada Keason at Alix. On Wednesday her sisters Sybil Nelson and Nettie Thomas and Ruth visited friends at Rimbey. The remainder of the week was spent visiting friends and relatives at Lacombe before Ruth left for Edmonton. Roy Wickenberg motored to Edmonton with their daughter Janet on Sunday where he joined the rest of the family for Sunday dinner at the home of Vivian and Norman Jones and son Donald. Also there for dinner were Roy and Ruth's grandson Kenny and Jerry Wickenberg and two children and their granddaughter Mrs. Audrey Jacobs and two children. Roy and Ruth returned to Tofield on Monday evening with their grandson Donald Jones, who later returned to the city.

Hans and Martha Jacobsen of Edmonton were Sunday visitors and dinner and supper guests, also overnight visitors at the home of their son Morley and Marjorie Jacobsen. During Sunday afternoon they visited Martha's sister Margaret and Jack Miller in Tofield.

Art Redway and son Wayne of Edmonton were Saturday visitors at the home of Wayne's grandfather Jack Johnston.

Julius Jacobsen and granddaughter Clarice Jacobsen spent the weekend at the home of Clarice's parents and Julius' daughter Mavis and Carl Jacobsen. On Sunday they all attended the official opening of the new Bardo Lutheran Church in Tofield.

Glen Bailey of Golden Spike, who was renewing acquaintances in the Tofield district was a Saturday evening visitor with Roy Wickenberg in Tofield. They were near neighbors when they both lived on farms in the McKenzie district.

Mrs. Tillie Yurkowski of Tofield, who has been a patient in the Lamont Hospital for the past week, returned home Monday afternoon.

Mr. and Mrs. Gunther Kummetat of Edmonton were Sunday guests at the home of Morley and Marjorie Jacobsen.

Several people are suffering from stomach 'flu and colds. The changeable weather of the past month does not help as one day it is quite warm and then cold. The earlier snow fall of the past week had disappeared and the roads were dry again until Sunday night when rain fell, followed by snow on Monday, leaving highways and side roads quite slippery.

Marjorie and Morley Jacobsen attended the annual supper party held for Elk Island Park employees and their families in the Chipman Hall on Friday evening.

Hastings Lake

(Mrs. B. Gladeau)

HASTINGS LAKE — The Social Credit whist drive of November 14 was well attended. Winners were Mrs. F. Dunham, ladies high, Mrs. McIleffrey, low; M. McIleffrey, men's high; Mr. Corbie, low. The next whist party will be on December 9th.

The Ladies Club met at the home of Mrs. R. Peterson on November 16th. The next meeting will be at the Hastings Lake Hall on December 14th.

Final plans have been made for the annual Christmas grocery bingo to be held in the hall on December 1st.

Ministik news

(Mrs. J. Reddick)

MINISTIK — At the United Church on Sunday, those attending had the pleasure of meeting Mrs. Smith and small daughter Lynn, who accompanied Robert Smith, who is the student minister on this field for the winter.

WIN AWARDS

On November 1, at Ardrossan High School merit awards were given to Donna Leach and Lori Schwuchow, for Grade eight. Ann Paterson received an honors award in Grade ten, which requires 80 per cent or over average. All the girls are from this district.

Bauen Bowerman spent the long weekend with his family here.

Mr. and Mrs. Ronald Ferguson and wee Ronnie are enjoying their own home, situated on the Archie Ferguson farm.

LOTS OF TURKEYS

The Bruno Jeskes have shipped out the last of their large flock of 11,000 turkeys.

Les Whitford completed sanding and varnishing the community hall floor, making a big improvement and could be called a centennial project.

Mrs. Helen Hennessy spent three days last week at the Irvin Liknes home and attended the Winnifred Stewart School for Retarded Childrens' annual open-house and bazaar. Her niece, Mrs. Liknes was convenor of this affair.

LAW OFFICE

COLLINS & BRAUL

Barristers & Solicitors

220 Royal Trust Building

EDMONTON ALBERTA

Each Saturday 9:00 - 5:00 at Watson Building, Tofield

Edmonton ph. 423-1066 Tofield [illegible]

Ford ... has a better idea.

SEE THE '68 MODELS NOW, AT—

BEAVER MOTORS LTD.

Phone 688-3800 Holden, Alta.

Would you like a Regular Monthly Income and Keep your Savings Intact?

If you are selling your Farm or Business, consider

ALBERTA FIDELITY TRUST

Guaranteed Investment Certificate (6¾%)

when you invest	your monthly cheque will be
$ 5,000.00	$ 28.13
10,000.00	56.25
15,000.00	84.38
20,000.00	112.50
25,000.00	140.63
30,000.00	168.75

NO WORRY ABOUT MARKET FLUCTUATIONS

PRINCIPAL AND INTEREST GUARANTEED BY COMPANY

MEMBER CANADA DEPOSIT INSURANCE CORPORATION

MAIL THIS COUPON TODAY!!

To: HARRY C. WILKIE

Box 11 Tofield, Alberta

Please send me more information about your Guaranteed Investment Certificates

MR./MRS./MISS ______________________

ADDRESS ______________________ PHONE __________

Andy Heiberg will head Tofield's Curling Club

Andy Heiberg was elected president of the Tofield Curling Club at the club's annual meeting held last week. Other members elected to the executive were: Lloyd Ferguson, vice-president; John Moore secretary, and John Wall, treasurer.

The club decided to open the 1967-68 season with a "Friendship Bonspiel" on Tuesday, Nov. 28. Entry fees were set at $10 per rink, and an entry committee of George McFadzean, Andy Heiberg and John Moore was set up.

Curling for the men will start the following week, and teams will be selected by drawing names from a hat.

Fees were set for the coming season, as follows: shareholders, $25, non-shareholders, $30, and students, $3.

Mixed curling will be run in the same manner as last season, with anyone wishing to curl spare submitting their names to the executive.

In an effort to raise money, the club will be holding a rummage sale on December 6th at 1:30 p.m. Camrose Auction Market have volunteered their services for this sale.

A committee to get articles to sell was appointed, as follows: Conrad Patterson, Elmer Gouglein and George McFadzean.

Dr. G. R. Baron
DENTIST
Of 403 Evergreen, Sherwood Park
will be in Tofield every Wednesday, commencing Oct. 4th, 1967. Call Dr. Froebery's office for appointment—662-3342.

REPAIRS to all makes of TV. Sets!
Bring your set to the rear of the Marshall-Wells Store for service.
JOHN'S TV. Service
TOFIELD Phone 662-3124

HENRY J. BUDNITSKY
Will be at the Tofield Town Office from 1:00 o'clock to 4:30 o'clock P.M. on 1st. and 3rd. Saturday of each month.
tfn

NOW THREE
SEARLE GRAIN COMPANY LIMITED
ALBERTA PACIFIC GRAIN LTD.
FEDERAL GRAIN LIMITED
ARE ONE
UNDER THE NAME
FEDERAL GRAIN LIMITED
809 GRAIN EXCHANGE BLDG.
WINNIPEG 2, MANITOBA

Ladies' Club meets at Bowerman home

(Mrs. J. Reddick)

MINISTIK — As work was being done in the hall, the November meeting of the Ministik Ladies Club was held at the home of Mrs. Baden Bowerman, who graciously offered her home for this.

The business session, which included the report by Mrs. Andrew Ferguson on the bazaar, a most enjoyable contest was conducted by Mrs Joe Davenport. Winners included Mrs. Keith Williams, Mrs. Albert Horricks, Mrs. Baden Bowerman and Mrs. S. George.

Those with November birthdays were Mrs. Pat Paterson, Mrs. Ralph Leach, Madame Roger, Mrs. Gladys Reddick and Mrs. Jim Reddick.

Lunch was served by Mrs. Baden Bowerman, Mrs. Joe Davenport and Mrs. Andrew Ferguson.

At the request of Mrs. Tom Jones, the Christmas party will be held at her home.

Ketchamoot

(Mary Mitchell)

KETCHAMOOT — Grace Lawson returned home from Camrose on Thursday after spending a week at the home of her daughter Nina and Marvin Moen while they were on holiday at the west coast.

Born to Mr. and Mrs. Leonard Schecher on November 13th, a son, Dean Allen at the Tofield Municipal Hospital.

Raymond McGinitie and Willie Nashman were Sunday evening callers at the home of Agnes and Henry McGinitie.

Mr. and Mrs. Martin Lawson visited with Mrs. Brown Sr. and Ethel at Holden on Wednesday afternoon.

Mr and Mrs. Henry McGinitie were Sunday guests with their daughter Alice and family near Ryley.

Jim Ingram left Tuesday by train to visit with relatives in Terrace, B.C.

Lloyd Cribb of Tofield was a guest of Mr. and Mrs. Harold Schultz on Saturday morning following a short hunting session.

Ross Creek news

Mrs. L. VanBuskirk

Mr. and Mrs John Warner were Sunday visitors with the Ralph Crossys.

The U.C.W. held a successful Tupperware Tea in the church basement Wednesday evening.

Mrs. Doris Kirchner is a patient in Vegreville Hospital, recovering from surgery.

Mr. and Mrs. Allan Franklin of Sherwood Park were Friday visitors and supper guests of Mr. and Mrs. Maurice VanBuskirk and took their little daughter Sharon home with them.

Mr. and Mrs. Gene Carusk and family were Saturday visitors with Mr. and Mrs. Leo Lerrechuk, while their son Raymond spent the evening with Colin VanBuskirk.

The employees of Elk Island Park [illegible] annual banquet in the Chipman Hall on Saturday evening.

ANNIVERSARIES

Mr. and Mrs. Alvin Hauer, Mr. and Mrs. Art Hamm and Mr. and Mrs. H. Hauer of Bruderheim celebrated Alvin and Mabel's wedding anniversary [illegible] on Saturday [illegible]. On Sunday [illegible] Alvin's parents [illegible] Alvin's home.

[illegible] visiting with friends [illegible] week.

Mr. and Mrs. [illegible] were Friday evening visitors with Mr. and Mrs. [illegible]

The Andrew [illegible] High School [illegible] on Friday [illegible]

Mr. and Mrs. [illegible] were [illegible] Mr. and Mrs. [illegible]

[illegible] attended the [illegible] Friday [illegible]

● **ALLIS-CHALMERS**
MACHINERY AND PARTS
● **BRIGGS & STRATTON and CLINTON**
GAS ENGINES—Parts and Service
● **TRACTOR OVERHAULING**
— ALL AT —
Patterson Farm Equip't
CONRAD PATTERSON
Phone 62-3930 Tofield

TRENCHING
Complete Backhoe Service
Septic Tank Cleaning
VERN'S ENTERPRISES
BAWLF — Phone 373-2187

DRAYDEN INSURANCE & ACCOUNTING LTD.
Why don't you drop in and see us for all forms of insurance—
• Fire • Hail • Life • Auto • Casualty
— accounting, auditing, and income tax —
HOLDEN Telephone 688-3865 Alberta
STAN ROBINS Manager

TRACTORS

1958 CASE 900 DIESEL—Hydraulics. Live PTO Power Steering	$3500
CASE 500 DIESEL—Hydraulics. Live PTO. Power Steering	$2700
LA CASE GAS—Dual hydraulics	$1150
DC4 CASE GAS—Hyd. Live PTO	$ 950
J. DEERE 70 DIESEL—Hyd. Live PTO. Power Steering	$2500
J. DEERE R DIESEL—Hyd Live PTO	$1850
1958 MASSEY 555 DIESEL—Hydraulics Power Steering	$1950
1957 MASSEY 555 DIESEL—Hydraulics.	$1850
MASSEY 44 GAS	$ 650
1960 MASSEY 95 DIESEL—Hyd. Power Steering Only 2400 hours	$3200
1961 ALLIS-CHALM. D17 GAS—Hyd.	$2700
1958 INT'L 650 GAS—Hydraulics	$2300
1958 INT'L 650 DIESEL—Hyd. Good rubber New Head Belt Pulley. PTO	$2700
1957 COCKSHUTT 30 GAS—Hyd. Live PTO Power Steering. Motor overhauled. Complete with Ram & Hose	$1750
1958 COCKSHUTT 40 PERKINS DIESEL—Hyd Live PTO. Belt Pulley	$1850
1956 MOLINE UTS DIESEL—Hyd.	$1250
J. DEERE D	$ 400
J DEERE D—Rubber and steel wheels.	$ 550
OLIVER 99 GAS	$ 450

Eric & Richard Lofgren
Phone Shop 878-3338 or Res. (after 6) 878-3334
HAY LAKES, ALBERTA
Trades Accepted. Free Delivery

Holden news

(Mrs. G. H. Taylor)

Jack Keith who entered the Royal Alexandra Hospital in Edmonton November 9th, had surgery Tuesday of last week and is making very good progress. Mrs. Keith is presently staying in the city to be near her husband.

Mrs. Mary James was looking after the children of Mr. and Mrs. John Lemko while Mrs. Lemko was in Viking hospital.

Mr. and Mrs. Ted Anderson and children of Calgary visited with Muriel's father, Percy Barlow at the weekend and went on to Viking to visit the Ernie Mertas and call on her mother, Mrs. Barlow in the Viking hospital.

Mr. and Mrs. Lawrence Hovland and family were dinner guests and afternoon visitors a week ago Sunday at the home of Mr and Mrs R McKee in Wetaskiwin, and along with other guests, helping to celebrate Mrs. McKee's birthday.

Mrs Bertha Chetney, Mrs Sena Fjellstrom and Mrs. Harriet Sen were visiting last week with Mrs. Thomson at Vialta Lodge, Viking.

Mrs. Chris Hovland is a patient in Daysland hospital having treatment for a severe cold.

Mrs. Beverly Manchur has been employed since the middle of September as part-time stenographer at the Holden office of Vegreville Health Unit.

Mr. and Mrs. Arthur Sk[illegible] of Edmonton were visitors over the weekend [illegible] with Mrs. [illegible] Saturday afternoon. They also attended the Fredericks - Chamulke wedding reception and were overnight guests at the home of Mrs. Campbell.

AT WEDDING

Mr. and Mrs. Harry Shehinski of Edmonton spent the weekend in Holden and district visiting with relatives and attended the Fredericks - Chamulke wedding, held in the Holden Community Hall.

TOFIELD COMMUNITY THEATRE

Please Note—CHANGE
Friday & Saturday, November 24 & 25—

Starring HUGH O'BRIAN
Color FAMILY

Friday & Saturday, December 1 & 2—

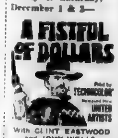

With CLINT EASTWOOD and JOHN WELLS
Color Scope ADULT

Showtime: 8 p.m.

Ryley news briefs

(Mrs. A. Bray)

RYLEY — Mrs. Chris Forsythe and Mrs. Anne Londen left Ryley Monday morning for their home in Kenora, Ontario. They have been visiting their father Bob Greig.

Mr. and Mrs. Fred Chaplin and family were visitors on Sunday with Mrs. L. Chaplin.

Mrs. Amy Pope has been discharged from hospital and is happy to be back in her home in Ryley.

Mr. and Mrs. Allen Bray were visitors with the Orvil Brays on Sunday.

Miss Dolores Nord, a recent patient in the Tofield Hospital has returned home and is back at school.

Mrs. Gladys Annebo, Tommy and Kenny attended the wedding of her nephew Dale Winsnes on Saturday, November 18 in Edmonton.

Mr. and Mrs. G. Gilchrist were visitors on Sunday with Carl Nord and Dolores.

John Jeffrey has been sanding the sidewalks in Ryley. The snow blower looks quite smart with its bright red cab and its automatic snow and sand machine.

The District Agricultural office has been moved to it's new location on Main Street, opposite the County of Beaver office.

Jimmy Stearns, a former resident of Ryley, has been transferred from Wetaskiwin to Grande Prairie.

A successful bingo sponsored by the IOOF of Ryley was held Wednesday, November 15 at the Legion Hall. Winners were: 1, Eugene Pooke; 2, Helen Jacobson (proxy); 3, Reg Dyer (proxy); 4, Dale Winsness; 5, Brian Lyons; 6, Hazel Davison; 7, S. Helgeland; 8, Tubby Poon; 9, Jerry Pepper; 10, $50.00, Tom Kerlee.

Weather . . .

Nov.	Max.	Min.	Barom.	Remarks
15	43	20	29.90	
16	47	30	29.80	tr. rain
17	39	30	29.70	
18	38	25	29.85	tr prec
19	36	15	29.92	.04" prec.
20	36	30	29.85	tr prec
21	41	19	30.13	.25" rain
22	—	30	29.36	rain

Dr. R. L. Williamson
CHIROPRACTOR
Ryley Office 2nd & 4th Wed. 2 - 5 p.m.
Edmonton Office [illegible] - 12 St.

SPECIALISTS in—
WEDDING PORTRAITS ★ FAMILY PORTRAITS
FEATURING: PORTRAIT OF THE MONTH —IN NATURAL COLOR
Cameras and all Photographic Supplies
Langbell's STUDIO
CAMROSE
Phone 672-2611 4925 - 50 Street

Leave the wife a tip.

A penny tip? Unheard of! But this is no ordinary penny. It's a power penny! The only penny that has doubled its value in the past 20 years. While the cost of living has gone up, the cost of electrical living has come down. Here are a few good "power penny" tips. Tell the wife!

MORE POWER TO YOUR PENNY with today's electrical living!

CALGARY POWER LTD.
Serving Albertans for over half a century

Have you ever wondered...

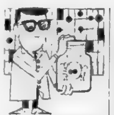

. . . what has proved the most effective weapon in the war against disease-carrying insects?

It's research. Research to identify those insects which transmit disease from animal carriers to man, to discover methods of control and to develop preventive measures. Field work on such research in our province is carried out by the Entomology and Vector Control Branch of the Alberta Department of Health. When a disease is reported these teams trace the source of the infection, determine the area involved, then institute a control program. While this research is being carried out, warnings are posted throughout the area and residents are advised on preventive measures to be taken. Another service provided by the Branch is the identification of household insects. Any Albertan can learn the nature of and control methods for an insect infestation in his home by sending a specimen of the invaders to his city Health Department or local Health Unit. These agencies are equipped with insect control sheets issued by the Branch but, if they are not able to make identification from this information, they will forward the specimen directly to the Entomology and Vector Control Branch for positive identification and [illegible]

. . . who supplies the "lady in the grey cap" to Alberta hospitals?

The lady in the grey and white uniform and cap is a Nursing Aide, trained and qualified to provide personal nursing care to patients in hospitals, institutions and homes. Her vocation is service and her duties include many of those which were formerly assumed by the trained nurse. To meet the demand for this valuable member of the nursing team, the Alberta Department of Health maintains two Schools for Nursing Aides, one in Calgary, one in Edmonton. To gain admittance to the school, an applicant must meet certain scholastic requirements, be in good health and of good character, with a pleasing personality. She must be well-groomed, be interested in people and have a strong sense of duty. Her training consists of a 40 week course of which the first 19 weeks include lectures on such subjects as anatomy, physiology, nutrition, nursing procedures, bandaging and emergency nursing, child care and development, care of mother and child, administration of medicine and geriatrics. Practical instruction and actual experience in bedside nursing are gained through twenty weeks' work in hospitals. The final week of the course is devoted to examinations. The lady in the grey cap is a quality product, fully qualified to assist in protecting the health of Albertans through her training at the School for Nursing Aides.

. . . what happens to Alberta government wards who are unable to adjust to foster home care?

Some children under government care find it impossible to fit into the regular system of foster homes. This once meant they were moved from home to home in an attempt to find the right environment with the result that the children suffered personally, academically and socially from such moves. The Homes and Institutions Branch of the Alberta Department of Public Welfare today maintains a variety of outlets for these youngsters, the latest of which is the Diagnosis and Treatment Centre in Edmonton. The first complete unit of its kind in Canada, the Centre houses twenty boys and twenty girls in two dormitories which provide complete living accommodation [illegible] thirty more children in three cottages each with room for ten. The administration building contains special [illegible] is staffed by selected teachers and the Centre will be completely self-contained with the addition of recreational facilities to provide an outlet for the children's energy. Group Homes are another recently-developed method of housing government wards. In these a housemother and a housefather provide a home environment for six to eight children living in a regular house in a regular neighborhood. Children who cannot be fitted into any of these areas are often assigned to special foster homes specifically chosen by the Homes and Institutions Branch to suit the child's personality.

. . . who teaches the people who teach people to have fun?

Each year, a group of young men and women from all over Alberta gather in Drumheller for the specific purpose of learning how to teach people to have fun. These are candidates who have been

nominated by their local recreation authorities or other responsible community organizations to attend the Recreation Leadership School held annually by the Recreation Branch of the Alberta Department of Youth. The purpose of the School is to provide persons interested in leading recreation activities with the opportunity to develop their leadership skills. Required subjects during the first year course are recreation leadership, anatomy and first aid, group games, square and round dancing and community singing, with such options as gymnastics, drama, sports and crafts. Second year students take recreation and arts workshops and social dancing, with such options as tennis, archery, swimming and outdoor recreation. On graduation from the Recreation Leadership School, the candidates are qualified to return to their communities to act as activity leaders in local recreational programs.

. . . how many candidates write "departmentals" each year in Alberta?

Last spring, approximately 50,000 hopefuls attempted Grade 9 and Grade 12 exams, which meant over a quarter of a million examination papers had to be finalized, distributed and marked by the Examinations Branch of the Special Services Branch, Alberta Department of Education. All examinations were prepared one year in advance by Alberta teachers. These were reviewed and, where necessary, revised by the Department with the assistance of teachers and people of the University of Alberta, then distributed to the schools where they were administered. The completed papers were returned to the Examinations Branch for scoring. The massive task of marking the exams required over 600 people, 330 of whom were examiners and the remainder clerks. With the assistance of the provincial data com-

puter centre, result cards were mailed to the candidates for Grade 12 by the end of July, for Grade 9 by mid-August. In addition to handling departmental exams, the Examinations Branch also evaluates documents from other provinces to assess new pupils' positions in the Alberta School system.

PROVINCE OF ALBERTA

For further information write: Publicity Bureau, 1618 Centennial Building, Edmonton

W. R. Meeks to speak in Tofield, Dec. 5th

The Tofield Community League is happy to announce that Mr W. Randall Meeks will be guest speaker at the League's regular meeting on December 5, in the Community Centre.

Mr Meeks will speak on leadership in small towns and communities. This talk should be of wide interest to all who are concerned with the progress of Tofield.

The League has extended a cordial invitation to all interested persons to attend.

FROM THE SCRAP BOOK

If you look for the bad in people, you can find it; but if you look for the good, you can find it, too. There is always some good even in the worst of us.—J.W.R.

County of Beaver #9

OFFICE HOURS:
9:00 A.M. to 5:00 P.M.
Monday through Friday.
Saturday, closed all day.

Impressive ceremony marks Holden Elk's installation

(Mrs. G. H. Taylor)

Sunday evening, Nov. 12, Holden Lodge B P O. Elks held an open Installation of Officers, with members of Holden Lodge O.O.R.P. present; Elks' wives, members from Wainwright, Irma, Kinsella, Viking and Vegreville B.P.O.E. and O.O.R.P. Lodges also attended. Bro. Dr. N J Kuzyk of Vegreville, Provincial President, was an honored guest.

D.D.G.E.R. Lyle Grosland was in charge of the installation ceremonies, with Conductress Lady Stella Sorensen as Assistant Installing Officer, and a Drill Team of eight members of Holden O.O.R.P. assisting in the ceremony, and Lady Blanche Olson as pianist.

The following slate of officers were installed: Exalted Ruler, Bro. Joseph Lindberg; Past E.R., William Kelly; Leading Knight, Eugene Bilyk; Loyal Knight, Don Manchur; Lecturing Knight, Ed Faryna; Sec'y-Treas., John Semchuk; Historian, Lars Olson; Chaplin, (Otto Herum) proxy for Stan Rohms, Esquire, Paul Shtokal; Inner Guard, Don Cpuru; Tyler, Dave Faryna; 3-year Trustee and Publicity Director, Zane Bilyk; Organist, Earl Hardy.

At the conclusion of installation, H.R.L. Irene Strilchuk, Assistant R.L. Mary Semotuik, Loyal Lady Helen Bilyk and Lec. Lady Kathleen Herum exemplified the Pansy Ceremony, with P.H.R.L. Irene Taylor as soloist.

E.R. Bro. Lindberg thanked the Lodge for the honor of his station, the ladies of the O.O.R.P. Drill team and pianist for their assistance and all those who attended.

A very interesting talk was then given by Orest Lesyshky, who spoke on the procedures and the various debates held at the United Nations Seminar held in Banff the past summer, which he had attended, sponsored by the Holden B.P.O. Elks. Those attending had been put into groups, each one representing a different country, speaking of that country and its possible ideas of the debate. He had found it most interesting and enlightening, receiving information of the workings of the U.N. Assembly and the lectures being involved with the organization. He thanked the Elks for the opportunity of being able to attend.

Provincial President Bro. Kuzyk then spoke, bringing greetings from the Provincial Lodge, also thanking the ladies of the O.O.R.P. for their assistance, and Orest for his informative talk.

Greetings and wishes for a successful year's activities were given by the lodges attending.

D.D.G.E.R. Lyle Grosland thanked the ladies for their assistance, giving color to the ceremony. He also reminded all lodge members of the Purple Cross Fund, which gives aid, especially to deaf or partially deaf children of all ages in all communities, and to other children in need of assistance.

H.R.L. Strilchuk thanked the Elks for their kindness and the lovely corsages given to the ladies helping with the installation, wishing them a successful year of Lodge endeavors.

A sumptuous lunch was served by the hosts.

EDWARD PIASTA

is in attendance at his HOLDEN OFFICE at the Secretary-Treasurer's, Village of Holden Office each TUESDAY afternoon between the hours of 1:30 p.m. and 4:30 p.m.

Holden telephone — 688-3846

7-tfn

ELECTION NOTICE!

Election by Electoral Divisions

PUBLIC NOTICE is hereby given that an election will be held for a COUNCILLOR for Electorial Division NO. SEVEN of the

County of Beaver No. 9

and the election will take place on

Saturday, the 2nd day of December, 1967, from nine o'clock in the forenoon to five o'clock in the afternoon.

The Electoral Division has been provided with the following polls:

Poll No. 1 is at M. Walker Residence, N.W. 7-52-18-W4th.
Poll No. 2 is at Tofield Community Hall—Town of Tofield.
Poll No. 3 is at Lindbrook Hall—S.E. 1-51-20-W4th.

I will at the County Office in Ryley on Monday, the 4th day of December, 1967, at twelve o'clock, noon, sum up the votes and declare the result of the election.

Given under my hand at the Village of Ryley, this 9th day of November, 1967.

OLOF MONSSON, Returning Officer.
(10-11-12)

INSURANCE—

• AUTO • FIRE • CASUALTY

Budget terms — use our easy monthly payment plan.

LICENSES—Auto, Drivers, Hunting, Fishing.

TREASURY BRANCH AGENCY—

Pay Utility and Telephone bills here.

Tofield Realty Agents

Main Street, Opposite the Hotel — Phone 662-3367

Charlie Kallal Mrs Gladys Brown

Lakeshore - McKenzie

(Mrs. Ellen Beton)

LAKESHORE - MCKENZIE— Mr and Mrs Andy MacIntosh of Ponoka were Sunday visitors and dinner guests at the home of Mrs Ethel Wood and Mrs. MacIntosh (nee Ada Ghent) were friends when they both lived at Gadsby. During Ethel's visit to England this summer, they met in London and spent some time together. Mrs. Bert (Marj) Everitt of Tofield, a friend of Ada was also a Sunday afternoon guest at Ethel's, renewing old friendships.

Gail and Bob Orubko of Edmonton spent the weekend visiting at their parental homes, George and Ida Niemetz on the farm and Pete and Josie Ozubko in Tofield.

Emil Tiedemann left Saturday morning for Edmonton where he will be a patient in the University Hospital for awhile taking treatments.

INJURED IN ACCIDENT

John and Mary Wood left Friday morning by bus for Calgary where they went to visit their grandson Jackie Goubault, who had been seriously hurt in a truck accident while returning from work a week or more before. Jack is in the General Hospital in Calgary where he will be for some time, due to a severe injury to the lower part of the spine. John and Mary Wood returned home Sunday night with their daughter Dede and Robert Goubault and Judy of Drayton Valley, who had been visiting their son Jack in Calgary over the weekend. Dede and Robert stayed over Sunday night with her parents before returning to their home Monday forenoon. While in Calgary John and Mary stayed over one night with their daughter, Miss Kathleen Wood and the other with Jackie's wife, Mrs. Gloria Goubault. Kathleen took her father on a tour of Calgary and to Sarcee Camp where John was stationed with the Army in 1918.

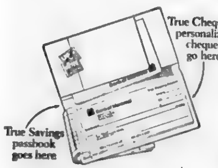

The new True way to bank

Here it is! Everything you need for your combination of True Chequing and True Savings accounts in a neat complimentary wallet. Including *personalized* cheques.

This new True way keeps your True Chequing account separate from True Savings. You leave enough in a True Chequing Account to pay your bills. You put the rest into 4½% True Savings. (If you already have a 3% Savings Account, you can convert it to True Savings.)

See how this simplifies your money planning. Come in and ask about the new True way to bank — and get your new True-blue wallet *free*.

Bank of Montreal
Canada's First Bank

Tofield Branch: HORACE SELLER, Manager
Camrose Branch: JOHN BARR, Manager

NOW AT 25% OFF!

All Harvest Tools

— ELECTRIC WIRING AND FIXTURES
— HOCKEY STICKS, PUCKS, ETC.
— FILES — BELT LACING
— ROPE and SASH CORD

SEE OUR
HALF-PRICE TABLE
WHICH INCLUDES ALL C-I-L PAINTS ON HAND.

CROWN LUMBER

DIVISION OF CROWN ZELLERBACH CANADA LTD.

PHONE 662-3273 — MAIN ST., TOFIELD

Diener - Hart wedding solemnized October 28

The Salem Mennonite Church was the scene of a lovely fall wedding on October 28 at 6:30 p.m., between Ann Marie only daughter of Mr. and Mrs. Lloyd Hart and Marvin Lee, eldest son of Mr. and Mrs. Edward Diener of Canby, Oregon. Bishop John B. Stauffer, grandfather of the bride, performed the ceremony, while Rev. Paul Voegtlin preached the sermonette.

Given in marriage by her father the bride wore a floor-length A-line gown of lace over organdy with an empire waist, lily-pointed sleeves, and a lace-trimmed neckline. An organdy train trimmed with lace fell from the shoulders. Her bouquet was a cascade of roses and white carnations.

Maid of honor, Louise Stauffer, cousin of the bride wore a turquoise green dress while Patty Magines, cousin of the groom, and Wanda Good friend of the bride wore gold dresses. Laurice Stauffer, cousin of the bride, was flower girl, and wore gold also. The identical A-line dresses were floor length gowns, with empire waists, round necklines and elbow-length bell-shaped sleeves. Their bouquets were in cascade form of white carnations.

The groom was attended by his brother, Ron Diener, and Dan and Jim Hart, brothers of the bride. Clifford Hart, brother of the bride, and Mike Magines, cousin of the groom, were ushers.

A quartette comprised of Mrs. Enos Stauffer, Orvin Boettger and Mr. and Mrs. Joe Roth, and a trio comprised of Mrs. Enos Stauffer, Mrs. Joe Roth and Mrs. Sandford Boettger rendered the music. One of the songs sung by the trio during the ceremony was composed by the groom's aunt, "God Holds My Hand".

For her daughter's wedding, Mrs. Hart chose a three-piece navy blue and white suit. The groom's mother chose a three-piece knit navy suit. Their corsages were of red roses and white carnations.

The reception was held in the church parlors for 250 guests. Orvin Boettger, uncle of the bride, was master of ceremonies, and Clare Good, a friend of the family, gave the tribute to the bride. A beautiful three-layer cake centered the bride's table. It was decorated by the bride's great-aunt, Mrs. Lee Roth. In charge of the guest book was Susan Stauffer, cousin of the bride. Lucille Wideman, Joyce Boettger, friends of the bride, and Nancy and Lorna Stauffer, cousins of the bride, were in charge of the gifts.

For going away, the bride chose a three-piece aqua suit, with black accessories. Her corsage was a gardenia. After their honeymoon through British Columbia, Washington and Oregon, the happy couple will make their home near Canby, Oregon, where the groom is employed.

Out of town guests were from Salem and Canby, Oregon, Daysland, Viking, Edmonton, Duchess, Carstairs, Three Hills and North Battleford, Sask.

In time of sorrow or need
for courteous and dependable service
Call 482-1561 Edmonton Collect
Day or Night
ANDREWS-McLAUGHLIN CHAPEL
(1964) Ltd.
Agents
J. E. Stinson, Tofield — Garnet Burnstad, Ryley

Ministik Hall gets PA system

(Mrs. J. Roddick)

MINISTIK — On Saturday evening the dreams of several Ministik people became reality when their public address system was officially dedicated.

At different meetings, a p.a. system was mentioned and then forgotten. However, a lady who first thought one would be feasible in the hall made a motion that the community combine forces to make the purchase of one as a centennial project. This was done and on Saturday evening, November 18, at a pot luck supper and social evening enjoyed by the community, it was declared "in use" by Mrs. Claude Leach who cut the ribbon and was the lady aforementioned.

Bill Roddick, hall president was master of ceremonies for the evening. Coffee and cake was served at the close of the evening by Mrs. Keith Williams and Mrs. Pat Paterson, who were in charge of the supper, assisted by Mrs. Ralph Leach, Mrs. Bill Roddick and Mrs. Albert Horricks.

FOR RENT
—Premium space, suitable for office or small retail establishment.
—Located on Main St., next to Post Office.
Contact
WATSON (Tofield) Ltd.
Phone 662-3143

NOTICE UNDER THE PIPE LINE ACT, 1958

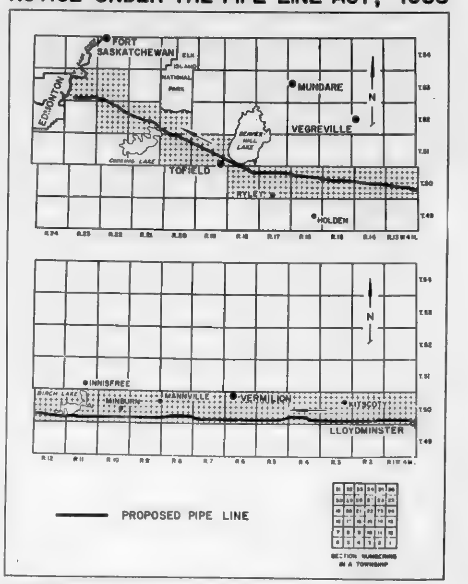

TAKE NOTICE that Husky Pipeline Ltd. has made application to the Department of Mines and Minerals for a permit to construct the following pipe line for the transmission of crude oil and natural gas liquids:

8 5/8 inch ... line from a point in or about Sec. 1, Twp. 50, Rge. 1, W. 4th to a point in or about Sec. 5, Twp. 53, Rge. 23, W. 4th as indicated on the above plan.

Any objection may be filed in writing with the Deputy Minister of Mines and Minerals, Agriculture Building, Edmonton, Alberta, on or before the 15th day of December, 1967.

Mercury Classifieds

Fifty cents for the first issue, seventy-five cents for two issues or three for a dollar. Two cents a word for anything over twenty-five word. Cards of thanks have a minimum of one dollar for fifty words — two cents a word will be charged over the minimum.

FUTURE DATES

CHRISTMAS BAZAAR AND TEA
The Evening Unit of the U.C.W. will hold their Christmas Bazaar and Tea on Saturday, Dec. 9, in the United Church basement. Home baking, Christmas homemade candy and novelties will be offered for sale. 11-12-13-14c-3880

TURKEY SUPPER
The Ryley United Church congregation is holding its annual Turkey Supper on Saturday, Dec. 2, at the Ryley Legion Hall, commencing at 5:30 p.m. Adults $1.50, children 75c, under 6 years free. 12c-3877

CARDS OF THANKS

We would like to thank our sisters, Mrs. Christine Coverdale, Mrs. Doris Ell and Mrs. Winnie Witynhyn, for the dinner party and reception held for us on the occasion of our 25th Wedding Anniversary, and to other relatives and friends who came later in the evening. We would also like to say "thank you" for the beautiful gifts, cards and all the good wishes extended to us.
—Hugh and Margaret Bruce. 13p-3876

I would like to send a special "thank you" to Dr. Singh, Dr. Freebury and the Nurses and Working Staff of the Tofield Hospital for the excellent care which I received during my recent stay in the hospital. Also, thanks to all of you who remembered me with visits, flowers and the many beautiful cards. These acts of kindness will always be remembered.
—Pat Litwin. 13p-3880

LOST AND FOUND

LOST—2-yr.-old Hereford Heifer, with the brand ... over NK on right hip. If seen, contact Mr. Nick Koshka, R.R. No. 4 Tofield. A reward of $20 is offered. 12-13p-3888

FOR SALE

WESTINGHOUSE Refrigerator, Chrome Table and 4 Chairs, Chest of Drawers, 4-ft. Bed and Mattress, Night Table, Magazine Rack and Corner Rack, Washing Machine, Medicine Cabinet, Cupboard, Chesterfield and Chair, 9-ft. Floor Runner, Dining Table and 4 Chairs, 4' 6" Mattress, 1950 Austin Car. Mrs. George McMann, Tofield. 10-11-12c-3886

LARGE CHEST OF DRAWERS, Medicine Cabinet, large Corner Cupboard, Coffee Table, all-metal Folding Table, Tea Towel Racks, Suit Case. Phone 662-3382. 10-11-12p-3886

SPECIAL VALUES
In Used Merchandise!
HAMMERMILLS — HARROWS
GAS & ELECTRIC RANGES
TV's — FRIDGES
Macleods
Tofield
33-tfn-3808

NO. 1 FIR DIMENSIONS, 2x4's to 2x10's; good for farm buildings. Price $38 and $45 per M. Can be seen at Alex Rasmussen's. Contact W. Nashman. 6-tfn-3842

ABOUT 60,000 ft. of fire damaged No. 1 Fir Lumber. Will take $150.00 for the lot. Ideal for slabs or fence, etc. Can be seen at Rasmussen's. Contact W. Nashman. 8-tfn-3853

GOOD OAT STRAW, approx. 1,300 bales in the stack. Phone 662-2330. 11-12-13c-3872

200 WEANER PIGS. Apply Ken Rempel, Tofield. 11-12-13p-3880

1953 CHEV. BELAIRE SEDAN; real good running condition. Mrs. Bogdan, Phone 662-3882. 11-12-13p-3880

1956 MERCURY SEDAN, and 2-wheel pull-type Trailer, with lights. Geo. Irea, Phone 662-3164. 11-12p-3880

SILVERTONE CHORD ORGAN, like new; 60 chord buttons. Beautiful finish. Price $135.00. Joe Roth, Tofield. Phone 662-3445. 12-13-14p-3882

1,000 BUS. FEED BARLEY. Peter P. Thiessen, Phone 662-2126. 12-13-14p-3883

1964 FORD 4-DOOR GALAXIE 500 Sedan. Geo. Trent. Phone 662-2128. 12-13-14p-3884

35 PAYMASTER LAYING HENS, 6 months old, $1.25 each. Phone 663-3822, Ryley. 12c-3885

2-BEDROOM BUNGALOW, 1 year old; fenced, partly landscaped. Half to three-quarters cash. Phone 662-3118. 12-13-14p-3886

MIXED FEED GRAIN; also Holstein Heifers, about 6 months old. C. Patker, Phone 662-2120. 12-13p-3887

2 YOUNG LIVE GEESE, $5.00 each. Phone 662-2522. 12-13p-3880

2 HOUSES IN TOFIELD, one with acreage; all utilities. Contact Don Shaw, Phone 662-3236. 12-13-14c-3880

FOR RENT

3-ROOM PARTLY FURNISHED Suite in duplex. Available July 1. Miss C. Kosak, Phone 424-0506 or 662-3326. 44-tfn-3873

SERVICES

J. E. Stinson — Notary Public. Agent for Tyler's Flowers and Andrews-McLaughlin Funeral Chapel. Phone 662-3274 or 662-4046, Tofield. tfn

MERCURY
CLASSIFIED ADS
GET RESULTS
F-A-S-T.

CAMROSE LIVESTOCK BUYING STATION
LTD.
Buying Days Each
Tuesday and Thursday
Call Streberg Bros. at
672-3311
for pick-up service
★ No trucking charges on hogs from the buying station to Swifts plant in Edmonton.
Deal with confidence.
Call—
Dennis Streberg
Evenings call 672-4622

Farewell party fetes Mr. & Mrs. Vassberg

Mrs. Jan Knudsen

Many friends assembled at the Jack Vassberg home on Friday night before their departure to Grande Prairie, where Jack will be in the trucking business, after farming and trucking here at Earling for the past several years.

Mr. and Mrs. Daniel Reum were in charge of the party, games were enjoyed, followed by suitable readings by Mrs. Peter Reum, Mrs. John Bruce, Mrs. Lewis Perre and Marion Vassberg. On behalf of the community Daniel Reum presented Mr. and Mrs. Vassberg with a purse of money before lunch was served. Jack and Ada both expressed their thanks.

The previous Friday night the truckers were at the Vassbergs for a party and also presented them with a purse of money as a token of remembrance. Mr. and Mrs. Jack Vassberg, Jacqueline, Vivian, Debbie and Sandra left Monday for their new home in Grande Prairie.

On Sunday, the Vassbergs were supper guests at Clifford Perres and overnight guests with the Richard Vasbergs.

Church notes

TOFIELD UNITED CHURCH
W. N. McDonald, B.A., B.D., Minister
Sunday, Nov. 26th
10:00 a.m.—Teen Church.
11:00 a.m.—Public Worship.
11:00 a.m.—Sunday School.

BARDO EVANGELICAL LUTHERAN CHURCH OF TOFIELD
4907 - 47 Avenue
10:00 a.m.—Sunday School. Sunday School will begin in the new church this Sunday. Classes from kindergarten to adult Bible class. Everyone welcome. For further information, contact Supt. Mrs. Mary Finseth. Phone 662-2322.
11:00 a.m.—Worship Service. Cordial welcome extended to everyone to come and worship.

MENNONITE BRETHREN CHURCH OF TOFIELD
Geo. Quiring, Minister
Phone 662-3140
Sunday, Nov. 26th
10:00 a.m.—Sunday School.
11:00 a.m.—Worship Service.
8.00 p.m.—Family Night.
Wednesday, 8.00 p.m. — Bible Study and Prayer.

CATHOLIC CHURCHES
TOFIELD—
First, Third and Fifth Sunday of every month .... 10:30 a.m.
Second and Fourth Sunday of every month .... 9:00 a.m.
RYLEY—
First, Third and Fifth Sunday of every month .... 9:00 a.m.
Second and Fourth Sunday of every month .... 10:30 a.m.
MINISTIK—
Every Sunday at 12:00 noon.

HOLY TRINITY CHURCH
Anglican
Sunday, Nov. 26th
11:00 a.m.—Worship Services.

TOFIELD BAPTIST CHURCH
Pastor Lewis Smith
Sunday, Nov. 26th
10:00 a.m.—Worship Service.
11:00 a.m.—Sunday School.
8:00 p.m.—Evening Service.
Tuesday, 8:00 p.m. — Prayer Meeting.
Friday, 7:00 p.m. — Christian Service Brigade — for boys ages 12-18. All boys welcome.

LUTHERAN CHURCH
Ryley, Alberta
Pastor Stanley Rude
Sunday, Nov. 26th
HOLDEN—
10:00 a.m.—Divine Worship.
11:00 a.m.—Sunday School.
RYLEY—
10:00 a.m.—Sunday School.
11:00 a.m.—Divine Worship.

New president named at CLC

Luther Olson, chairman of the Board of Regents of Camrose Lutheran College, told The Canadian today that a new president for the college has been appointed, ending a 12-month search in both Canada and the United States, during which time several applicants for the position were called and interviewed.

The new president, Rev. Glen Johnson, 34, a Canadian by birth, will come to Camrose to begin his duties January 15th 1968, his term to be for six years initially. He has been serving as pastor in the Lutheran parish at Starbuck, Manitoba for five years, and is a member of the Board of Education of the Evangelical Lutheran Church of Canada. He is a graduate of the University of Saskatchewan where he received his Bachelor of Arts degree, majoring in Math., and earned his theology degree from Luther Seminary in Saskatoon. He is presently working on his history thesis for his Ph.D. from Concordia College at St. Louis, Missouri.

Kingman notes

(Mrs. J. A. Anderson)

Mr. and Mrs. Fred Coyhendall visited Mrs. Steve Lackoch and girls in the Leduc Hospital on Sunday and reports that they are improving favorably.

Many people from here attended the dedication services at the new Bardo Lutheran Church in Tofield on Sunday.

The turkey and ham supper held at the Kingman Hall Friday evening was a huge success. A lutefisk supper is now being planned for December.

Mr. and Mrs. Alan Swane of Hay Lakes were Friday evening visitors at the Albin Anderson home.

WE SHIP
LIVESTOCK
EVERY TUESDAY AND THURSDAY
NO HANDLING CHARGES ON HOGS DELIVERED TO CAMROSE!
C. J. DUGGAN & SON LTD.
Camrose, Alberta

Used Trucks!
1951 ... MERCURY—New tires on front, complete with Box, Hoist, Stock Racks and Spare Tire. In good mechanical condition.
1955 GMC ½-TON 1954 DODGE 1-TON
1966 TRAVELALL—26,000 miles. A-1 shape.
NEED A GOOD SECOND TRACTOR?
We have:
1—OLIVER 88 STANDARD—LPTO.
1—FARMALL M
1—FARMALL M, with Loader.
1—JOHN DEERE A, with Loader.
1—FERGUSON 20-85
K & M Farm Supplies
PHONE 662-3105 TOFIELD, Alta.

Camrose AUCTION CO. LTD.
— SALES EVERY SATURDAY —
At Our Sale on Saturday, November 18th.—
FEEDER HEIFERS sold up to $22.30 cwt.
DAIRY COWS brought $220.00 each.
STOCK COWS sold up to $16.30 cwt. With Calves, $285.00.
STOCK STEERS sold up to $27.00 cwt. Common Steers sold from $20.00 to $25.00 cwt.
BABY CALVES sold from $30.00 to $85.00 ea.; Steer Calves, $31.00 cwt.; Heifer Calves, $24.30 cwt.
WEANERS PIGS from $9.00 to $11.00. — Feeders brought up to $23.00 each. — Gilts up to $65.00. — Piggy Sows up to $61.00 each. — Boars $51.00 each.
SPECIAL LISTINGS for our next Sale on Saturday, November 25th.—
REGULAR LINE OF MISCELLANEOUS ITEMS.
LIVESTOCK will include several Cows and Calves.
Arrange to sell your Cattle at our FEEDER SALE on Thursday, November 30th.
Complete Dispersal Sale for Bar-K-3 Ranch, Thursday Dec. 7th, 1 p.m., at Camrose Auction Mart.
FOR BETTER SALES, SERVICE AND SATISFACTION CONTACT YOUR VOICE OF AUCTIONEERING!
OTTO STREBERG Lic. # 881 — AUCTIONEERS — ART NIVEN Lic. #838
DENNIS STREBERG, Lic. #677
DAVE HUTCHINSON, Lic. #404
Phone 672-2114 — Res. 672-3880

South Edmonton Denture Clinic Ltd.
G. GUENTHER
CERTIFIED DENTAL MECHANIC
7908 - 104th STREET
Phone 439-0485

See— GRAHAM ALLAN INSURANCE AGENCIES
For all types of Insurance
CAR FIRE — LIFE
Successor to the late C. A. Nolan
TOFIELD, ALTA.
Res. 662-3120 Phone 662-3137
10-tfn

FOR RENT—

Premium location, suitable for office or small retail establishment.

Main Street location — next to Post Office.

For further details, see—

WATSON (Tofield) LTD.

- Contractors
- General Construction
- Electrical Installations
- Plumbing & Mechanical

Phone 662-3143
Tofield Alberta

Author to be speaker at banquet in Tofield

The Tofield sub-local of the Alberta Teachers' Association held its regular monthly meeting on November 21 at the Tofield School, with vice-president Ron Taylor in the chair.

Miss Hoveland reported on arrangements for the annual A.T.A. banquet which, this year, will be catered for by the ladies of the Tofield Mennonite Church, on Tuesday, Dec. 5.

H. Mercer, Tofield representative to Beaver Local, reported on the 1968 convention program, whose theme will be "Evaluation of Student Achievement".

Alberta author J. G. McGregor will be the guest speaker at the banquet. Professor Bicknell of the University of Alberta will be the theme speaker.

K. R. Eastlick, president of Beaver local, discussed the proposed changes in the A.T.A. by-laws, to be presented at the annual A.R.A. meeting at Easter. These were voted on for the guidance of the Local's representatives at the A.R.A.

OORP sends clothing to Salvation Army

(Mrs. G. H. Taylor)

Holden Lodge O O R P No. 31 held their regular monthly meeting on Tuesday, Nov. 14. Regular business was attended to and reports were given of the Rummage Sale held October 21, and the Chamber of Commerce supper held the previous week.

It was reported that six large cartons of good used clothing had been sent to the Salvation Army. A sum of money was transferred to the Scholarship Fund, to keep it in good standing.

Suggestions were made for the project for the year and tabled to a later meeting. A donation was made to the Christmas Tree party at the School for Deaf Children in Edmonton.

Hostesses were ladies Mary Semotuik and Kathleen Hurum.

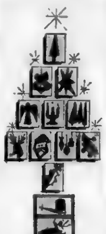

FOR THE FINEST VARIETY IN BOXED GREETING CARDS
Hallmark Cards
COUTTS CANADA
Tofield Drug Ltd.
— Phone 662-3108 —

Beaver basketball schedule

Following is the basketball schedule of the 1967-68 season for the County of Beaver:

Friday, Nov. 24—
Holden at Tofield
Viking at Ryley

Friday, Dec. 1—
Viking at Holden
Ryley at Tofield.

Friday, Dec. 8—
Holden at Ryley
Tofield at Viking.

Friday, Dec. 15—
Ryley at Holden
Viking at Tofield.

Friday, Jan. 5—
Holden at Viking
Tofield at Ryley.

Friday, Jan. 12—
Tofield at Holden
Ryley at Viking.

Friday, Jan. 19—
Holden at Tofield
Viking at Ryley.

Friday, Jan. 26—
Viking at Holden
Ryley at Tofield.

Friday, Feb. 2—
Holden at Ryley
Tofield at Viking.

On Saturday, Feb. 12, a tournament will be held at Viking.

Around the town

25TH ANNIVERSARY

Mr. and Mrs. Hugh Bruce of Lindbrook, were honored last Saturday, on the occasion of celebrating their silver wedding anniversary. They attended a dinner at the home of Mr. and Mrs. Wendlin Ell in Edmonton where they were recipients of gifts and good wishes.

* * *

Mr. and Mrs. Stan. Voltner and two children under school age, have arrived from Mannville where Mr. Voltner was a grain-buyer. He takes over at the Alberta Wheat Pool elevator in Tofield, succeeding the late Chas. Nolan.

* * *

CHURCH ANNIVERSARY

Rev. W. H. McDannold and Mrs. McDannold travelled to Carbdale over the weekend at which time Mr. McDannold preached the 61st Anniversary Service for the United Church there. They were guests of Mr. and Mrs. D. L. Jefferson during their stay in Carbdale.

* * *

Those who know Miss Lola Wilson were pleased to see her photo in the Edmonton Journal last week, when she was in the city to participate in a conference on "aging" with the Department of National Health and Welfare. Lola was born at Tofield and took her schooling here and her father Rufus B. Wilson still resides in Tofield. She was also interviewed on TV one evening while in Edmonton.

Our most sincere
Congratulations
to the
Bardo Evangelical Lutheran Church
on the Opening and Dedication of their fine, new Church to serve the Spiritual needs of their membership.

TOFIELD CO-OPERATIVE ASS'N LTD.

FREEZER SPECIAL!
BREAD Sliced or Unsliced **5/$1.00**
(Saturday, November 25th. only)
SPECIAL RATES FOR LARGE ORDERS
Weddings, Banquets, Church and Social Functions
VERNER'S BAKERY
TOFIELD, ALTA.
We Deliver in Tofield Phone 662-3255

NOV. 23, 24 & 25 CO-OP 1867 - 1967

BOLOGNA By the piece	lb. 33c
COTTAGE ROLLS R.T.S.	lb. 89c
PURE PORK SAUSAGE	lb. 59c
STEAKETTES Family Pak	pkg. 89c
CABBAGE Southern Alberta	2 lbs. 15c
CARROTS Alberta Grown	2 lbs. 29c
APPLES Red Delicious Vu-Pak	Box $2.39
Skimmilk Powder Co-op	3 lbs. $1.19
PINEAPPLE Kon-Tiki, Sliced, Crushed or Tidbits	4/$1.00
BLEACH Co-op	64 oz. 45c
Tomatoes Co-op. 28 oz. tins	3/$1.00
PRUNES Co-op. Medium	2 lbs. 69c

COMPETITIVE PRICES
FREE ESTIMATES
PHONE 672-2555

We will deliver promptly the right amount of correctly mixed concrete to your job, strength guaranteed as specified.

FOR YOUR PROTECTION, the control of our concrete is checked by a registered testing firm. All sand and crushed rock used is tested to insure proper strength.

We stock "Type 5" Cement for alkali soil conditions.

Camrose Transit Mix Ltd.

PROVINCIAL LIBRARY
EDMONTON, ALTA.

The Mercury

VOL. 17—No. 13, Thursday, November 30th., 1967 $3.50 per Year, PUBLISHED WEEKLY AT TOFIELD, ALBERTA

The place where we worship

The Bardo Church was dedicated with special services on the 19th of this month with people from many other Lutheran congregations coming for the opening ceremonies. This is the interior of the new church with just a few of the people that were in attendance.

Voting on Saturday for County Council

The voters in Divisions No. 1 and 7 will be going to the polls on Saturday to elect representatives to sit on the County of Beaver Council.

Three terms of office had expired this year, but Walter Kropielnicki, the incumbent member for Division No 4, was unopposed and declared "elected by acclamation" by Returning Officer Olof Monsson.

In Division No. 7, the present sitting member, Harold Weatherill, is not contesting the seat, while two newcomers, George M. Lee and Charles W. Sears, will battle for the right to sit on the Council.

There will be three polls set up for this Division, located at the M. Walker residence, Tofield Community Hall and the Lindbrook Hall. Polls will open at 9:00 o'clock in the morning and close at 5:00 p.m.

In Division No. 1, the incumbent, W. D. Johnston, will be opposed by Harold Place.

The results of the voting will be announced on Monday by Returning Officer Monsson at his office in Ryley, when he will sum up the votes at noon.

Santa's coming Saturday

Saturday will be a big day for youngsters in Tofield, as that jolly old gentleman, Santa Claus will be coming for a visit.

Santa will be arriving at the Exhibition Grounds by helicopter at 2:30 p.m., and will go from there to the Tofield Community Centre, where he will meet all the children of the area.

Ed Watson, president of the Tofield Chamber of Commerce, has received a telegram from Santa saying that everything is okay, that he expects no problems or delays and that he's looking forward to meeting all the children.

CFCW will be broadcasting from Tofield beginning at 1:00 o'clock, with Christmas music being played and interviews with some of Tofield's businessmen, as well as Santa Claus.

Treats provided by local service clubs will be given to the children at the Community Centre.

Lutheran Parsonage dedicated at Ryley

(Mrs. Bray)

On Sunday, Nov. 26, Holden and Ryley congregations held a joint service at Bethel Lutheran Church, Ryley, under the direction of Pastor Stanley Rude. Dr. Karl Holfeld of Saskatoon, President of the Evangelical Lutheran Church of Canada, gave a dynamic sermon on "Successful Living".

Following the morning service, a casserole and turkey dinner was served by the church women. During the noon intermission, members and guests viewed the newly-completed parsonage with pride and satisfaction.

There was no parsonage when the Ryley congregation was first organized in 1906; and for the first few years the pastor lived in a private house. Then a group of men bought a house which was rented to the pastor until about 1919, when the congregations then forming the parish purchased the property. This property was owned jointly by Ryley, Holden and Amisk Creek, and successive pastors serving this parish made it their home.

For a number of years it was felt that a new parsonage was needed, and when the property was sold in November 1966, plans were made for a new house to be built. Lots were purchased a half block east of the church; the basement was dug in April, and construction continued off and on throughout the spring, summer and fall to completion.

Dr. Holfeld performed the act of dedication at the afternoon service, and spoke on "Christian Living in the Home".

Greetings were brought from Dr. S. T. Jacobson, vice-president of the Evangelical Lutheran Church of Canada; R. Mason, Parish Council president, L. Grosland, treasurer of the Parish Council; A. Hultholm, president of the Holden congregation; G. Knudstein, president of the Ryley Congregation; and treasurer of the Ryley rotary - treasurer of the Ryley Town Council.

Special music at the morning service was sung by the Sunday School children under the direction of Judy Burnstad, and solos were sung by Pastor S. J. Rude, father of Pastor Stanley Rude, and by Lloyd Wickstrom.

Coffee and pie was served following the afternoon service.

Two one-act plays to appear in Ryley

The Ryley Junior High School Drama Club will present two one-act plays during their "drama night" scheduled for the Ryley Community Hall on December 18.

The two plays, a drama entitled "The Storm" and a comedy with the name "Wilbur Is A Genius", will be presented along with singing acts and comedy routines.

In addition to the plays, singing and comedy routines, a shell-craft rug raffle draw will be made.

The entire evening is being sponsored by the Ryley Junior High School Students' Union.

Homecoming 'Queen'

Eighteen-year-old Lucy Disterlais, a grade XII student at Ryley High School was crowned Ryley 'Homecoming Queen' at a special Homecoming Dance recently by last year's queen, Miss Marilyn Hjelter. The new queen is a keen sports fan, likes dancing, and has a strong interest in commercial art. Becoming a queen is not new to Lucy, as in '65 she was 4-H queen and in '66 was named the Curling Club's carnival queen. Named as princesses this year were Bonnie Sadownyk and Valerie Dusek. —The Mercury Newsphoto.

Saturday's election

Division No. 7 in the County of Beaver goes to the polls on Saturday, to elect a member to sit on the County Council. The voters in this division should take the time to consider the candidates who have offered their names and then vote for the man they want. Voting in this country is our democratic right and we should always take advantage of it and not abuse this prvilege. Vote for whom you wish on Saturday, but vote!

Parliament attendance

People must wonder sometimes why they go to the trouble of electing a member to sit in the House of Parliament, especially in view of the attendance record of many of the members, or should we say lack of attendance.

The Liberals had proposed an increase in postal rates, with these rates expected to be in force before Christmas. But, on Tuesday afternoon, the Opposition called for a vote on the issue and defeated the government. Because of the defeat the government will not fall, and that is not th important thing. The noticeable thing about this particular vote was the total number of members that actually voted

The issue was defeated by a vote of 14 to 11. That's right, a total of only twenty-five members or approximately nine per cent of the House of Parliament's total enrolment. Where were the others?

Reports out of Ottawa indicate that many of the members still had not returned from lunch. Just what kind of lunch hour do they require? Other members were in their homes, a few were making public appearances . . . but where were the others?

It has often been felt by many that our elected representatives do not put in enough time on the job, especially when the amount of wages they are being paid is considered. Running this nation is a full time task, and it is high time that our members realized this, and got down to brass tacks and got the job done.

In no other field of endeavour does a man have so much freedom as in the political arena. It would be quite interesting to see what the result would be if all the members of the House had to reports to their constituents, their attendance record while the House is in session.

Special status

The subject of special status for Quebec has arisen at the Conference of Tomorrow being held in Ontario, and has been firmly rejected by many of the provinces, including Alberta, and rightly so. As one premier put it, changing the constitution would not strengthen one nation, but make it nine provinces and something else.

Quebec naturally has a majority of French-speaking citizens in that province and as a result are strongly urging that this become a two-language nation. In this they are being silly. The majority of people in this province for instance, have many languages, and a person speaking French would find only rare instances for the use of that language. If it was your mother tongue you might remember it, but if it was a language that you had been taught you would certainly forget how to use it after a period of [illegible].

In Alberta we have representatives from many countries, and just imagine what would happen if one of them started to become the majority. They could then insist that their language be taught in schools and become the second tongue of the province. French becoming a necessary tongue in Quebec is fine, but beyond that province's borders, let English remain as the tongue, so that we won't all have to hire interpreters

The Tofield Mercury

Editor: Ed. Clinton

Published at Tofield, Alberta, every Thursday by the Tofield Mercury Publishing Ltd.

Office on Main Street, Tofield

Subscription price by mail $2.50 per year

MacDuff Ottawa Report

OTTAWA.—There was an air of well-controlled drama in the House of Commons when Tory leader Stanfield rose in his place last week to hurl his first formal challenge to the Liberal Govern[illegible]

"Hurl" is perhaps the wrong word for Mr. Stanfield, whose debating style is about as different from John Diefenbaker's as it is possible to imagine.

But the new Conservative chief had been saying some hard things about the Government he is committed to overthrow at the first opportunity. And everybody was waiting to see whether he would make good on his first time at bat.

Mr. Stanfield disappointed nobody, except possibly the Liberals, in a carefully-prepared and documented indictment of the Government's sins over the past four years.

But when the time came for the Opposition to stand and vote in support of the Stanfield challenge, absenteeism won the day for the Government.

And incredibly, the Tory leader didn't even vote for his own motion of no-confidence.

The reason was that Prime Minister Pearson had left the country the night before on a week's visit to Britain to receive the freedom of the City of London—and Mr Stanfield obligingly concluded that it would be ungentlemanly to vote against him in his absence.

Even if he had, however, the Government would have been [illegible]

There was enough blank spaces in the New Democratic party's ranks alone to guarantee that.

Which means, of course, that the NDP would prefer to keep the devil it knows in government than to substitute a devil it doesn't.

The NDP, in fact, probably holds the key to whether Mr Stanfield can ever deliver the Government to the [illegible] it goes to the people at a time of its own choosing, perhaps as far off as 1970.

Consider the House of Commons breakdown: Liberals, 132; Tories, 95; NDP, 22 Creditistes, 8, Social Credit, 4; Independents, 3, and vacant, 1

Short of a substantial shift in party standings through by-elections, Mr Stanfield will have to sweet-talk three other party groups and the Independents as well into following his line before he can hope to outvote the Gov[illegible]

And that is not likely to happen, particularly since the splinter groups know they might have difficulty getting re-elected in any early test on the hustings

Until politics polarizes to a greater degree around new leaders, or possibly fragments to the benefit of the small parties, it is hard to see the House of Commons providing more than a series of bluffing matches—much sound and fury, signifying little

But Mr Stanfield's efforts will [illegible].

Governments, it has long been contended in Ottawa, are never elected on their own; they get back into office because the voters like the opposition less, or else they defeat themselves and let in the opposition by default

The job of the Tories over the next year or more, unless some- Party in the confusion over the succession to Prime Minister Pearson You can find Liberals on Parliament Hill, including Cabinet Ministers, who are willing to consider defeat at the polls, thing startling happens to upset the political balance, will be to help the Liberals destroy them[illegible]

The Government, in fact, has been doing a pretty good job of it without help in recent weeks. One Cabinet Minister after another has mishandled matters to the delight of the opposition and the dismay of Liberal backbenchers.

A lemming-like sense of suicidal despair has gripped the and even suggest it may be good for the Party to have another spell in opposition.

This attitude is curious when it is considered that the chances of Mr. Stanfield's troops storming the barricades remain remote.

What seems to be bothering the Liberals most, however, is a missing sense of direction

Everybody on the Government side knows that Prime Minister Pearson does not wish to fight another election. He has spoken so frequently of the joys of retirement that it would surprise few MPs if he were to announce his departure any day.

And yet the PM hangs on—apparently because he can't satisfy himself on which Minister (all the candidates for his job are in the Cabinet) should receive his blessing.

Nobody on the Liberal side wants to see Mr. Pearson go. And yet it is recognized that for the Party's sake, sooner or later, and preferably sooner, he must.

The very least he can, and should do, Liberals are saying, is to make his position clear so that the Party, and the government it controls, can do some forward planning.

Until he shows his hand—and until Mr. Stanfield can rally the support of the splinters in the House—Parliament seems destined to remain in a stalemate.

It may be good for the legislative program, but it makes dull politics

From the mail bag

Dear Sir:

I would like to draw your attention to a slight error in the report of the F.U.A. harvest home supper in your November 16 issue.

The delightful supper was served by the ladies of the Schonseer Mennonite Church and not the Mennonite Brethren as printed.

Thank you.

—A Satisfied Guest

COLUMBUS

Behind him lay the gray Azores,
Behind the Gates of Hercules'
Before him not the ghost of [illegible],
Before him only shoreless seas
The good mate said: "Now must we pray.
For lo! the very stars are gone.
Brave Adm'r'l, speak: what shall I say?"
"Why, say: 'Sail on! sail on! and on!'"

They sailed and sailed, as winds might blow
Until at last the blanched mate said
"Why, now not even God would know
Should I and all my men fall [illegible]
These very winds forget their way
For God from these dead seas is gone.
Now speak, brave Adm'r'l: speak and say."
He said: "Sail on! sail on! and on!"

Then pale and worn, he kept his deck
And peered through darkness Ah, that night
Of all dark nights! And then a speck —
A light! a light! a light! a light!
It grew, a starlet flag unfuled.
It grew to be Time's burst of [illegible]
He gained a world; he gave that world
Its grandest lesson: "On! sail on!"

—Joaquin Miller.

Dare I take a bite?

Mrs. Emily Stashko, home economics teacher at Ryley school is smiling, but hesitating before taking a bite of some cookies made by her students, some of whom are watching her with eager anticipation. All students in the picture are from Tofield. Left to right are: Patricia Stauffer, Linda Neufeld, Mrs. Stashko, Delores Thiessen and Gay'een Neufeld.

—The Mercury Newsphoto.

Holden-Bruce local holds two sessions

The Holden-Bruce Sub-Local of the Alberta Teachers' Association held their first meeting on September 25 in Holden, when the following officers were elected: Mr. Lindberg, president; Mrs. Dorin, vice-president; Miss Appleby, secretary-treasurer. Representatives to the Local are Mrs. Dorin and Mr. Lindberg. Miss Budd is publicity convener, and social conveners are Mrs. Benson, Miss Arnett, Mrs. Pratt, Mr. Glover and Mr Erickson.

Mr. Erickson gave a report from the Sports Committee, and Mr. Fornal spoke on the Leadership Course he attended at Banff.

The second meeting was held on October 30 in Bruce. Mr. Bell reported from the Sports Committee that it will be known as the County of Beaver Athletic Association. Mrs. Dorin reported on the meeting of the Local.

Miss Appleby and Mr. Fornal reported on the regional conference they attended at Hardisty on October 28. A discussion concerning the electoral ballots of the A.T.A. followed. All the ballots except 8, 13 and 14 were approved. Those three were tabled until the next meeting

County of Beaver #9
O-FICE HOURS:
9:00 A.M. to 5:00 P.M.
Monday through Friday.
Saturday, closed all day.

BEST BUYS

1963 CHEV. Belaire—Standard, 6.
1963 PONTIAC Laurentian—Standard, V/8.
1963 PONTIAC Laurentian—Automatic, V/8.
1954 MERCURY 1-TON—In good shape.

SPECIAL! 1954 MERCURY 1-TON—As is $95

NEW — 1967 BEAUMONT
Equipped with Power Steering and Power Brakes. V-8, Hardtop — a lovely car!

Take your pick of the new '68 PONTIACS —now in stock.

BLACK'S SALES & SERVICE
Chevrolet — Oldsmobile — Pontiac — Buick
Chevrolet Trucks — GMC Trucks
Phone 688-3860 Holden

Lakeshore - McKenzie news items

(Mrs. Ellen Eaton)

LAKESHORE MCKENZIE — "Oldman Winter" hit the district during the early hours of Saturday morning with temperatures dropping rapidly and strong winds and some snow falling making the temperature seem much lower than it really was. The cold weather has continued but winds have decreased, leaving temperatures at present near the zero mark.

Jack Johnston was a Thursday evening visitor and supper guest at the home of Mrs. Ethel Wood and Donald.

Art Rodway and son Dwayne and Jim and Beulah Gemmel of Edmonton were Saturday visitors at the home of their father and Grandfather, Jack Johnston. Jack returned to Edmonton with Jim, where he will make his home again for the winter months.

Emil Goubault returned home Saturday after having spent a week in the University Hospital having a check-up

Mrs. Donna Edwards and son Roma arrived at the home of her parents Mae and Howard Ferguson to spend several days while her husband is away on a hunting trip.

Johnny and Lillian Warwa are receiving congratulations on the birth of their daughter (sister for Michael) born at the Royal Alexandra Hospital in Edmonton on Friday, November 24th. The new arrival is a new granddaughter for Mr. and Mrs. John Warwa, also of the Lakeshore district.

See— GRAHAM ALLAN INSURANCE AGENCIES
For all types of Insurance
CAR FIRE — LIFE
Successor to the late C. A. Nolan
TOFIELD, ALTA.
Res. 662-3110 Phone 662-3187
10-tfn

JUST ARRIVED!
Another Truckload Of
ECONOMY SPRUCE
2 x 6's & 2 x 8's — all lengths
$60.00 per M

Feed Bunks — Grain Bins
Loading Chutes
Self Feeders
READY TO GO!

CROWN LUMBER COMPANY LIMITED
DIVISION OF CROWN ZELLERBACH CANADA LTD.
PHONE 662-3273 — HIWAY 14, TOFIELD

Be a master Christmas-card-sender in time for Christmas

mail all your cards
before December 13
(out of town)
and December 17
(local delivery)
or better still, now

POSTES CANADA POST
CANADA
FOR POSTAL INFORMATION SEE THE YELLOW PAGES OF YOUR TELEPHONE BOOK

School committee meet

Following are the minutes, in part, of the County of Beaver No. 9 School Committee meeting, held on Friday, Nov 10.

Business Arising From Minutes

Concerning the Sagmore child, the Secretary-Treasurer stated that he had written the Secretary-Treasurer of Lamont School Division No. 18 in this matter on October 30 but had had no reply. The Assistant Secretary reported that he had discussed the matter with Mr Worbets during the A.S.T.A. Convention.

Moved and carried that the report be accepted.

In regards to the School Design Workshop Crs. Roddick, Krepelnicki and the Superintendent, Mr Bruce, reported verbally on the Workshop. There had not been too many school representatives present, mostly engineers, architects and government officials. It was suggested that the A.S.T.A. should support this research on School Buildings as it was badly needed. The Workshop was considered quite valuable.

Moved and carried that the report be accepted.

In regards to the Canadian Centennial Medal, the Committee was advised that the Nomination Committee dealing with this matter had met on October 10 at 9:00 in the County Office and had, after thorough consideration, decided to nominate Earl Kindley, Vice-Principal at Viking School.

Moved and carried that the report be accepted.

Correspondence

It was moved and carried that letter from the Village of Holden, advising that Nestor Semotiuk had been elected by acclamation to represent the Village on the County of Beaver No. 9 School Committee for a period of two years, be received and filed.

Moved and carried that letter from the Town of Tofield, advising that Harry Wilkie had been appointed School Committee Representative for the town of Tofield, be received and filed.

Notice of a Workshop on Employer-Employee relations to be held December 3rd to December 6th, 1967, at the Macdonald [illegible] in Edmonton was referred to the Committee. It was decided that this workshop would not be of particular interest to the School Committee, and it was moved and carried that the information be received and filed.

In regards to the addition to the Viking School, the Secretary-Treasurer stated that he had submitted a final account to the Department of Education in the amount of $176,344.37. A debenture of $113,000.00 had been received in 1965 and he had forwarded application for a debenture in the amount of $63,500.00. A debenture in the amount of $57,000.00 had been received but to date, he had no explanation as to the difference between the request and the amount received. He expected to have this information for the next meeting.

Moved and carried that the report be accepted.

Office Building Addition

At this time, T. Groves of the Firm of Architects, Aberdeen, Groves, Hodgson, of Edmonton, attended the meeting in regards to the proposed office building addition. Suggested plans were presented to the Committee and examined very extensively.

The estimates of costs were as follows: New addition of 3,460 sq. ft., $62,000; renovating existing building with a floor area of 3,400 sq. ft., $31,000; professional fees, $6,000; parking lot and loading area, gravel base and asphalt topping, $24,000; professional fees on the paving work, $1,300. Total estimated cost of project complete, less furnishings, $126,700.

The cost per sq. ft. on the new addition was estimated at $18.50, which was a reasonable cost. It was decided to dispense with the parking lot, which [illegible] reduce the overall cost by $25,000. The work could be done under the Winter [illegible] Program, if it was considered as a municipal project, which would further reduce the cost by some $33,500, leaving a net estimated cost of $66,000.

This was considered acceptable, and it was moved and carried that the County Council be requested to proceed with the proposed office building renovation at an estimated cost of $67,000.

The Chairman suggested that the cost could possibly be paid for over a period of two years, which would save a large amount of interest cost, the funds being provided from general revenue.

The Superintendent's report indicated that Thomas W. Christensen of Tofield had won the 1967 Governor General's Medal. He is the son of Mr and Mrs. Hans Christensen. As in former years, an engraved watch had been ordered for presentation to Thomas W. Christensen along with the medal.

Mrs Beatrice Fredericks, Mrs. Treva Rimney and Miss Linda Budd requested permission in accordance with policy 3120 to live outside the districts in which they are teaching.

Moved and carried that the requested permission be given.

Notice of Alberta Seminar on Education Finance sponsored by the A.T.A., to be held November 19 to 23, 1967 at the Banff School of Fine Arts with a registration fee of $40 and accommodation fee of $30 to $80 per person was referred to the committee. The main speakers were listed in the report and the Committee was of the opinion that the Seminar would not be of too much value to the local committees or boards, and it was moved and carried that the County's Committee not be represented at this Seminar.

Zone 3 High School Drama Festival was referred to, with the fee for the 1968 Drama Festival having been set at $40. It was noted that if the County wished to remain a member of the organization the fee should be paid prior to the end of the [illegible]. Mr Bruce mentioned that there would not likely be [illegible] from the County this [illegible] he recommended that the membership should be kept up for future years.

Moved and carried that the $40 membership fee be paid to the Zone 3 High School Drama Festival.

Christmas Holidays

It was moved and carried that the Schools in the County of Beaver No. 9 close for Christmas Holidays on Friday, Dec. 22 1967, at 3:30 p.m., and reopen at 9.00 a.m. January 3, 1968.

The Superintendent in his report referred to the equipment for the schools and the fact that the Industrial Arts equipment had not been ordered because of uncertainty as to just what equipment was required. He requested permission to use the money appropriated for this purpose to purchase other items, that was actually planned for purchase for 1968, such as desks, other school furniture, science equipment, and music equipment. The School Committee agreed to this request.

In regards to the Youth Travel Program, the report advised that the group from the Magdalen Islands, that had visited the County last July, had forwarded a report of their activities and a picture of their group as a gesture of thanks for the County acting as their hosts. It was suggested that a letter of appreciation be forwarded to Father Landry for this nice gesture.

BROWN'S

UNITED PURITY

RYLEY — ALBERTA

JUST IN TIME FOR WINTER: . . .

LEOTARDS Sizes 1-3 and 12 to M. Only $1.19

SCATTER RUGS

Made from pieced carpeting. Many colors to choose from! . . . each $1.39

Large Selection of Scatter Rugs

Chenilles, etc. — ALL PRICED TO SELL!

TOQUES for the Kids

Dozens of shapes and colors — PRICED RIGHT!

E. H. BROWN, Ryley

HOVELAND FUNERAL HOME

Phone 672-3131 Camrose

— OR —

Carl Nord, Ryley Phone 663-3664

South Edmonton Denture Clinic Ltd.

G. GUENTHER

CERTIFIED DENTAL MECHANIC

7908 - 104th STREET

[illegible]

In time of sorrow or need for courteous and dependable service Call 482-1561 Edmonton Collect Day or Night

ANDREWS - McLAUGHLIN CHAPEL (1964) Ltd.

Agents

J. E. Stinson Tofield — Garnet Burnstad Ryley

EFFECTIVE JANUARY 1ST, 1968

the Canada Pension Plan is one year younger

NOW YOU CAN BENEFIT AT AGE 67

Now you can qualify for your retirement pension under the Canada Pension Plan one year earlier. At age 67. If you've been contributing to the Canada Pension Plan, and if you've retired from regular employment, contact your Canada Pension Plan Office now. The friendly staff will help you fill out the application form that starts your pension cheques coming. They'll explain how your pension is worked out. And when you become eligible, you'll get all the answers to questions about your retirement pension. Payment is not automatic. To receive your pension benefits, you must apply. Application should be made in the Canada Pension Plan Office serving your community.

NOTE: IF YOU ARE AGE 70 OR OVER AND HAVE CONTRIBUTED TO THE CANADA PENSION PLAN YOU DON'T HAVE TO RETIRE TO QUALIFY FOR BENEFITS

YOUR DISTRICT AND LOCAL OFFICES ARE LISTED BELOW

EDMONTON Federal Building, 107th St & 99th Ave. PHONE 424-0251

Grande Prairie Federal Building 10007 101st Avenue

Edson—5005 - 5th Avenue

LETHBRIDGE 114 Federal Building 4th Ave & 7th St S [illegible] 327-2155-6

Medicine Hat 141 - 4th Avenue, South East

Blairmore—Federal Building

CALGARY—Petro-Chemical Bldg 811 7th Street, S.W. PHONE 264-6085

Red Deer 346 Professional Bldg Ross Street & 48th Avenue

Drumheller—40 Third Ave. East

ISSUED BY THE DEPARTMENT OF NATIONAL HEALTH AND WELFARE. THE HON. ALLAN J. MACEACHEN, MINISTER

Ross Creek district news items

(Mrs. L. VanBuskirk)

ROSS CREEK — A son arrived at the Archer Memorial Hospital on Monday morning, November 27, for Mr. and Mrs. Maurice Beauregard.

Mr. and Mrs. Maurice VanBuskirk were Wednesday evening visitors at the Max Schacher home.

In spite of the rather chilly evening the UCW turkey supper was a huge success with about 200 people braving the weather to help the ladies carry on with their worthwhile efforts.

Mr. and Mrs. Sylvester Zaruba are enjoying a three-week holiday and are spending part of the time with their respective parents. They are leaving at the weekend for a trip to Vancouver where they will visit with Lorraine's sister Carol and other relatives.

Mr. and Mrs. Charlie Niemetz and Doug visited with Mr. and Mrs. Maurice VanBuskirk on Saturday evening.

PIONEER WOMAN PASSES

Mrs. Andy Olsen passed away on Tuesday, November 21st at the age of 88 years. She came to this district with her husband in the early 1900's and they farmed here for about 40 years. Although they were never blessed with any children of their own, they adopted a son Earl Swartz and were fortunate in having two grandsons. Her husband and son both predeceased her.

Mr. and Mrs. Graham Sakler and Craig were Sunday visitors at the Archie Malcolm home in Edmonton.

The McLachlan team consisting of George and his sons Norman, Ronnie and Clifford brought home trophies and travel alarm clocks after winning the Grand Challenge in the farmer's bonspiel at Mundare on Sunday. Runner-up was the Ken Pederson team with Benny Budanski, Bill Klimchuk and Joe Lutzyk.

Mr. and Mrs. Raymond McLachlan were at home to Mr. and Mrs. Maurice VanBuskirk and Jackie on Friday evening.

Rummage sale, Turkey Shoot held next week

The two coming events that members of the Tofield Curling Club are looking forward to the rummage sale and the turkey shoot. The sale will be held in the Crown Lumber building on Wednesday, December 6th. Proceeds from this sale will be used to retire the debt for plywood which was incurred last year when the entire rink was sheathed in.

On Saturday, December 9th, starting at 7:30 p.m., the annual turkey shoot, which was such a success last year will be held. Everyone is welcome to this gala event. Also during the evening the annual "grudge" battle between the town and county will take place. Last year the county rinks defeated the town rinks and thereby presented them with a goat. The town wants to get rid of the goat this year and are seeking revenge. So everyone come out and cheer your side on to victory on Saturday, December 9th.

The Tofield Curling Club reorganized Thursday evening with Ed Ferguson elected president and Glen Jones as vice-president. Andy Heiberg was re-elected secretary-treasurer and the directors are Rod Rudacki, Armand Gouhault, Vern Walker, Ron Geogloin, Earl Rene, Bob Wyllie and Martin Lowsen.

The afternoon club, as in the past will curl on Tuesday and Thursday afternoon starting at 1:30.

Those wishing to curl in the club are asked to contact either Mr. Ferguson or Mr. Heiberg by Saturday night, as teams will be drawn up so that curling can begin by Tuesday, December 5th.

Rink caretakers have been named

(Mrs. G. M. Taylor)

Mrs. Mary L. Emerson of Livingston, Montana, sister of the late Mrs. Matilda Holden, passed away November 8 at the age of 84, after a short illness. Her parents, the late John and Mattie Larson, came from Minnesota in 1896 and settled near Bittern Lake, and were pioneer settlers in the district.

A brother, Olaf Larson resides in Camrose, and two nephews, Ted and Lewis Holden, still farm in the Bruce district.

Mrs. Emerson is survived by two daughters, Mrs. Ben (June) Kruger and Mrs. J. L. Cromwell, both of Livingston, Montana; four grandchildren, and two brothers, Olaf Larson of Camrose and Anton Larson of Grand Forks, British Columbia.

Weather . . .

Nov.	Max.	Min.	Barom.	Remarks
22	45	32	29.24	.01" prec.
23	30	28	29.73	.10" prec.
24	34	30	31.20	———
25	22	16	30.30	———
26	14	-8	30.22	———
27	15	6	30.20	———
28	21	4	29.97	———
29	—	5	30.50	———

ROBINSON STORES -- TOFIELD

CHRISTMAS GIFT STORE

Sale Starts Thursday, November 30th.

LITTLE GIRLS' PANT SUIT
A lovely, practical gift for the little girl. Washable Tee-mal [illegible] in Jac shirt style pant suit. Colorful! Cute! Sizes: 3 to 6X. Reg. 4.99 Each 3.88

Men's Permanent Press SPORT SHIRTS
Quality perma-press sport shirt in a variety of smart colorful patterns. Needs no ironing! Regular collar, long sleeves. Sizes: S-M-L-XL. Reg. 5.00 Each. SPECIAL 3.88

Boys' Sanforized Hi-Boy SPORT SHIRTS
Sanforized cotton broadcloth sport shirt. Contour shape, Hi-Boy button down collar, long sleeves. Neat patterns, solids and stripes. Sizes 8 to 16. Nice gift item! Reg. 2.99 Each 2.38

LADIES' BOLD & BULKY SWEATERS
Choice of Pullovers or Cardigans
Acrylic bulky sweaters. The fully fashioned cardigan features a link and chain front with shaker knit back & full length sleeves, sew through shell buttons. The pullover is fully fashioned of "Rich Boy" rib high bulk orlon. Broken cable panelling down front. Lovely colors. S-M-L. Reg. 10.98/12.98 Ea. Outstanding Gift Value 7.88

MEN'S & YOUNG MEN'S PULLOVER SWEATERS
Fine quality all wool, knit in rib stitch design. Mock turtle neck, set-in long sleeves. Contrast stripes on collar, cuff and waist. Good range of colors. Men's and young men's sizes. Small, Medium, Large. Reg. 14.95 Each. SPECIAL 9.99

MEN'S STRETCH SOX
Plain and fancies, knit of Kroy wool and nylon yarn. Stretch to fit sizes 10 to 12. Colors: Black, Grey, Brown, Navy, Charcoal. Reg. 1.50 Pair 94c

JUNIOR MISSES' PULLOVER SWEATERS
Quality washable pullovers in 2 popular styles, roll or mock turtle neck, both have long sleeves. Assorted colors, in jr. misses sizes 8 to 14. A practical gift! Reg. 6.99 Each 4.88

SATIN ACETATE HEADSQUARES
Hand printed, each with hand rolled hems. Water repellent! Approx. 26 by 26 inches. Good range of colors. Select early! Reg. 1.00 Each SPECIAL 68c

COSY ACRILAN SLIPPERS
Soft, cosy slippers with self insole, fleece cotton lining and soft leather sole. Colors: Mint, Lt. Blue, Pink, and Gold. Ladies' sizes 4 to 10, Reg. 2.50 Pair 1.66 Misses' Sizes 8 to 3, Reg. 1.99 Pair 1.44

MEN'S TIE 'N' SOCKS GIFT SETS
Ties are regular blade model in assorted designs and colorings. Socks are ribbed stretchy nylon—fit all sizes. Smartly gift boxed. A real man-pleaser! Reg. 2.98 Each. GIFT SPECIAL 1.97

LITTLE BOYS' FANCY T-SHIRTS
A cotton knit T-shirt, collar and plaquet style, suede velour or corduroy front. Machine washable, in a good range of colors. Sizes: 4, 5, 6, 6X. Exceptional value! Reg. 2.99/3.99 Each 1.97

LADIES' PEGNOIR SETS
Beautifully fashioned . . . of nylon acetate with 15 denier overlay. Shift gown is sleeveless, pegnoir has short puff sleeves. Colors: Hot Pink, Aqua, Gold. Sizes: S-M-L. A beautiful Personal Gift! Reg. 12.98 Set, SPECIAL SET 7.88

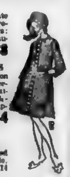

MEN'S "CITATION" GIFT SET
This "Citation" gift set by "Mennen" consists of a 2¾ oz. bottle of After Shave Lotion and a 2¾ oz. bottle of Cologne. Reg. 2.25 Each. SPECIAL 1.58

LITTLE BOYS' ORLON SWEATERS
Pullover or cardigan style. Brushed finish, paisley design. Machine washable! Sizes: 4, 6 and 6X in 3 colorings! Reg. 3.99 Each 2.99

LADIES' LUXURIOUS DUSTERS
A delightful gift! Pretty, luxurious nylon velour duster at fantastic savings! Gracefully styled, fine gathers fall from the flattering all 'round yoke. Side slit pocket, ¾ length sleeves. Two delightful shades—Sapphire and Coral. Sizes: S-M-L. Reg. 10.98 Each. SPECIAL 6.44

BOYS' & YOUNG MEN'S PULLOVERS
100% Hi-Bulk Orlon pullover. Turtle neck, rib stitch design. Features contrast stripes on collar, cuffs and at waist, long set-in sleeves. Assorted colors, in boys' and young men's sizes S-M-L-XL. Reg. 9.95 Each. SPECIAL 6.88

JUNIOR MISSES' AND LITTLE GIRLS' HOUSECOATS
Pretty quilted housecoat . . . daintily styled in bondirell filled rayon tricot. Washable. Colors: Pink, Yellow Aqua, in sizes 8 to 14 and 4 to 6X. Junior Misses' Sizes 3.48 Little Girls' Sizes 2.58

CHIP 'N' DIP SET
Popular "swirl" design by "Libby". 9-inch bowl with 4¾-inch dip bowl. Boxed for gift giving. Two colors: Gold and Green. Practical gift. Very special price! Reg. 2.29 Set 1.44

JEWELLERY SETS, Boxed
A most attractive brooch and earrings set. The assortment of settings includes brilliant stones and antique types. Beautifully boxed. Exciting gift item! Reg. 3.00 Set 1.88

DRINK 'N' WET DOLL
Beautiful 16-inch, all vinyl doll, a special gift for a lucky little girl. Rooted Saran hair, large engaging eyes. Drink and wet feature, bottle included. Smartly dressed. A nice armful! Reg. 3.98. SPECIAL 2.44

8-PIECE TUMBLER SET
Beautiful white and gold "Windfall" design. Eight tumblers in attractive display box. Choose from 13-oz. Hi Ball or 6½-oz. Old Fashioned glass. Heavy bottom. Timely gift! Reg. 3.48 Set. SPECIAL 2.48

DUSTING POWDER
Luxurious dusting powder with lambswool puff. Big 7 oz. lithographed box of delightfully scented powder. The large lambswool puff is smartly finished with contrasting ribbon bow. Puffs are ass't colors. Reg. 1.98 Each. 1.28

WASHABLE PLUSHIES
Soft, cuddly rayon plush, brightly tinted faces. Assorted colors and characters. Individually gift boxed. A gift to gladden the hearts of the little ones! Reg. 2.98. SPECIAL 1.88

ENGLISH CUP & SAUCER
Always a welcome gift! English cups & saucers in delicate bone china. 12 attractive floral patterns to choose from. A quality gift item! Shop early! Reg. 1.49 value 94c

EMBROIDERED PILLOW CASES
A joy to receive. Fine quality embroidered cotton pillow cases, with elaborate shiffli lace. Scalloped edges. Choice of assorted colors. Size: 42 x 33 ins. Each pair plio packed. A present with a future! Reg. 1.98 Pair 1.58

HOLSTERS WITH GUNS
The young cow-poke will slap leather lightning-fast with this double holster set. Well weighted single shot repeaters. Attractively gift boxed. Reg. 2.98. SPECIAL 1.99

COLOR BRIGHT ACRILAN MATS
Deep, soft cloud-like luxury! Colorful oblong mat made of Acrilan and dynel fibre. Bonded cotton anti-slip backing. Size 24 x 36 ins. Colors: Turquoise, Rose, Orange, Spice. A very acceptable gift. Reg. 5.98 Each. SALE 4.48

BOXED "MINUET" CHOCOLATES
By "Smiles 'N' Chuckles"! 14-oz. box of quality chocolates at real savings. Assorted hard and soft centres. Buy several boxes at this very low sale price! Reg. 1.09 Box 89c

Artists at work

Mr. Hardy, art teacher at Holden is very proud of his art students at Holden High School. Here three of the boys work at preparing Christmas cards for the coming festive season. —The Mercury Newsphoto.

Ryley news briefs

(Mrs. A. Bray)

RYLEY — Mrs. Charles Magneson has been a patient in the Tofield Hospital.

Mr and Mrs. I. Pederson and children have taken up residence in Ryley. They formerly lived in Coronation.

Mrs. Carlos is the new Grade IV teacher at the Ryley School.

Paul Voegtlin spent last weekend at a church conference in Minnesota, USA.

PARSONAGE DEDICATED

The dedication of the Lutheran parsonage took place on Sunday, November 26. Holden members were at Ryley for the dedication service. Dr. Karl Holfeld president of the Evangelical Lutheran Church of Canada was the guest speaker. A pot-luck dinner was served at noon.

Don't forget to attend the United Church supper in the Legion Hall on Saturday, December 2.

Mr. and Mrs. Patrick from Hinton visited Mrs. Patrick's mother, Mrs. J. Fish on Sunday.

Mr. and Mrs. Don Eckel from Cumberland, B.C. have been guests with Mrs. Eckel's mother Mrs. Mary Wisk.

Mr. and Mrs. Don Eckel and Mrs. Mary Wisk were recent visitors with George Wisk and family at Evansburg.

FRACTURES ARM

Mrs. A. Annebo had the misfortune to fracture her arm when she fell on the street. Her daughter, Mrs. Lloyd Young arrived here from Killam and took her mother back to Killam with her.

Mrs. Jennie Retain recently spent a few days in Red Deer.

Mrs. Fred Loades is visiting her daughter and family, Mr. and Mrs. M Tiedemann in Calgary

Mr and Mrs Alvin Bratrud were in Ryley on Friday visiting Mr. and Mrs. Orvil Bray.

Mavis Graftans spent the past week with her parents, Mr. and Mrs. T. Graftans.

Mrs. Jerry Pepper's mother, Mrs. Billy Pepper of Ohaton passed away recently in Camrose.

Dinner guests at Mrs. Harriet Ruddy's home on Sunday were Mrs. W. Goodall, Mr. and Mrs H. Heilleson, Mr. and Mrs. Jack McDonald and Mr. and Mrs. Orvil Bray.

"INGATHERING" PROGRAM

The "Ingathering" program sponsored by the Bethel Evangelical Lutheran Church Women was held in Bethel Lutheran Church on November 24 in Ryley. Mrs. Raymond Magneson had the devotion followed by a "welcome" by Mrs. A. Bugge, ELCW president. A double duet was given by Marva and Vanesa Maaren and Nola and Mary Ann Knudslien—"In The Sweet By And By". This was followed by a solo, by William Maaren "Oh Take My Hand Dear Father" and the Junior Luther League rendered "Saviour Like a Shepherd Lead Us." The meditation was given by Pastor Stanley Rude; George Knudslien and the Nordby children. Mrs. Alma Adams gave the offerorty prayer, the offering was given to the ELCE. A violin duet was rendered by Arnold Bugge and George Knudslien. Judy Burnstad had a solo, "On the Other Side," and the Lord's Prayer and the Doxology closed the program.

FOR RENT

—Premium space, suitable for office or small retail establishment.

—Located on Main St., next to Post Office.

Contact

WATSON (Tofield) Ltd.
Phone 662-3143

TOFIELD COMMUNITY THEATRE

Friday & Saturday, December 1 & 2—

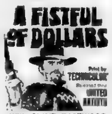

With CLINT EASTWOOD and JOHN WELLS.
Color Scope. —ADULT

Friday & Saturday, December 8 & 9—

Starring ROD TAYLOR and JOHN MILLS.
Color. —FAMILY

Showtime: 8 p.m.

Mrs. Dora Barlow passes in Viking on November 22

Mrs. G. Taylor

A long time resident of Holden and district, Mrs. Dora Barlow, aged 72, passed away in Viking hospital on Wednesday night, Nov. 22nd, after a short illness. She suffered a severe stroke on Nov. 5th, becoming unconscious, and her condition slowly worsened.

Mrs. Barlow was born in High Wycombe, Bucks, England, emigrating to Ontario, then coming west in 1922 to Holden where her sister Mrs. Campbell lived. She married Pursey Barlow in Edmonton in December 1923 and they, with their family farmed west of Holden for many years before retiring to make their home in Holden.

She leaves to mourn her loss, her loving husband Pursey, four daughters, Connie (Mrs. MacDougall) of Spirit River, Muriel (Mrs. Ted Anderson) of Calgary, Beth (Mrs. Ernest Merta) of Viking, Dorothy (Mrs. Barney Sigurdson) of London Ont., 11 grandchildren, three sisters Mrs. Polly Carr of Sudbury, Ontario, Mrs. Elizabeth Campbell of Holden, and Mrs. [illegible] Norris of High Wycombe, Bucks, England and two brothers, Arthur and Jesse [illegible] also resident in England.

* * *

Mr. and Mrs. T[illegible] Anderson of Calgary [illegible]

HERE FOR FUNERAL

[illegible] Mrs. Pursey Barlow [illegible] Mr. and Mrs. Ken [illegible] Mrs. [illegible] bands Mr. and Mrs. Woods and Mr. and Mrs. Robert Burke, Mr. and Mrs. Ron Yeates with Mr. and Mrs. [illegible] all of Edmonton. Mr. and Mrs. Ken Campbell, niece of Mrs. Barlow, of Leduc. Mr. and Mrs. Harry Johnson and Mrs. F. Dorin of Camrose; Mr. and Mrs. Fred Nordwaski of Ryley; Mr. and Mrs. George Valan of Calgary, Mr. and Mrs. Olaf Valan of Edmonton.

Girls' Food Club meets Nov. 14th.

(Mrs. A. Bray)

On November 14th, the Ryley Girls Food Club held their first cooking meeting. Debbie [illegible] led in the 4-H pledge, and Judy Burns ad read the minutes of the last meeting. Lorna Dueck gave the financial report and also reported on the Hallowe'en Dance on November [illegible] and Mrs. James N[illegible] won first prize for the best costume. The second prize was won [illegible] Evelyn Kozack and [illegible] witer, and third prize by Janet Zuk and Beverly Kozak [illegible] Mundare. Mr. and Mrs. N[illegible] by very kindly donated the prize money to the 4-H club.

The girls then divided into groups to cook. A demonstration of muffins, bread and a casserole made by the members was enjoyed by all.

LAW OFFICE
COLLINS & BRAUL
Barristers & Solicitors
200 Royal Trust Building
EDMONTON ALBERTA
Each Saturday 9:00 - 5:00 at Watson Building, Tofield
Edmonton ph. 429-1666 Tofield 662-3143

REPAIRS to all makes of TV. Sets!

Bring your set to the rear of the Marshall-Wells Store for service.

JOHN'S TV. Service
TOFIELD Phone 662-[illegible]

ATTENTION All Farmers!

IMPERIAL OIL LIMITED

will be conducting

FERTILIZER CLINICS

on the following dates, at—

Tofield Legion Hall, Dec. 5th, at 1 p.m.

Holden Comm. Hall, Dec. 6th, at 1 p.m.

A cordial invitation is extended to all farmers to attend.

DON. HARDY, Tofield
JACK STAMBAUGH, Holden

Inga Foshaug Ness passes in Camrose October 29th

Inga Foshaug Ness was born December 7 1881 in a northern province of Norway, in the Bardo community. Her parents were descendents of the inhabitants of a mountain valley of a central province who emigrated north seeking greater opportunities for themselves and their children.

In her youth and early womanhood Inga Foshaug was known for her beauty and lovely singing voice. At gatherings in the early days she shared unselfishly her musical talent.

She came to America in 1901 with two brothers and Mattis Bertelsen Ness, to whom she was married November 9 1901. They made the decision to join the trek of pioneers headed for the prairies of Alberta. Their railroad destination was Wetaskiwin, from which they went by wagon team, through Skandia to the Bardo settlement.

To their marriage were born 11 children, two of whom died in infancy. Mattis died in 1950. Inga died October 27, 1967, at the Bethany Home in Camrose where she had resided the last two years of her life. She was 85 years old, and was one of the last surviving pioneers of this community. She lived here continuously from the time of their first coming. She was a faithful member of the congregation and of the women's auxiliaries.

Mrs. Ness is survived by one son, Ingvald of Kingman, and eight daughters: Gudrun (Mrs. Herold Ronning) of Pasadena, Calif., Betty (Mrs. Walter Scott) of Edmonton, Margo (Mrs. H. K. Williams) of Calgary, Esther (Mrs. Ingolf Brekkan) of Bardo, Alice (Mrs. Ralph Dahl) of Camrose, Gladys (Mrs. Lester Severson) of Bardo, Muriel (Mrs. Howard Irvine) of Edmonton, and Sylvia (Mrs. Garth Evans) of Edmonton. She is also survived by 17 grandchildren, and six great-grandchildren.

Funeral services were held in Bardo Community Centre on Tuesday, October 31, at 2 p.m. with Rev. O. H. Haugen officiating. Interment took place in Bardo cemetery. Pallbearers were sons-in-law, Harold Ronning, Pat Williams, Howard Irving, Walter Scott, Garth Evans, Ralph Dahl, Lester Severson, and Ingolf Brekkan. Hoveland Funeral Home was in charge of arrangements.

[illegible]

The Family; Grandchildren; Chester, Hazel and Julius; Victoria, Talbert and Ella; The Ronning Families; Alver and Arlene Parson; Mrs. [illegible] Cook; Chris and Elaine McGinnis, Harry and Shirley Befus.

Memorials

To Bardo Lutheran Memorial Fund Thelma and Vern Horte; Mrs. Marie Boness; Palmer and Signe Boness; Leonard, Evelyne, Kenneth and Warren Stauffer, Elmer and Alice Sitler; Bob and Lillian Berrecloth, Gest and Dorothy and Reynold Carlisle; Bjarne and Thelma Erickson, Norman and Evelyn Stauffer, [illegible] and Diane Bell; Pete and Myrtle Bjornson; Lawrence and Diane Rude, [illegible], Mr and Mrs. Geo. Undin, Rudolf and Louise Undin; Anne Anderson; Phillip and Norma Anderson, Axel and Nita Kindley; Ragna and Eystein Helberg; Andy and Bernice Helberg; Mikael and Borghild Erickson, Sam and Selma Cinnamon, Emil Ruge, Petra Stauffer, Albert and Agnes Haukedal; Allen and Mary Severson and Family, Arnold and Nellie Hoveland, Rev. and Mrs. Julius Hansen, Olga Lee; Gunnar J. Malmin, Daniel B. Alme; Mr and Mrs. Bill Lewis; Lars and Borghild Rolfstad; Pete [illegible] Pyllis Ness, Arnold and Mabel Johnson, Mrs. Anne Patterson and Lillian, Bill, Carey and David Moore, Talbert and Ella Ronning; Mr. and Mrs. Holley Reid and Family; Mr and Mrs I. Hoglund, Mr and Mrs. A. Rindahl, Olaf and Alice Stokkan, Mr and Mrs. Lloyd Rudd and Family, Fred and Mabel Gotheridge; Peter and Lealah Lerbekmo; Bill and Ingrid Simonson, Mrs. Alma Foshaug; Leif, Evelyn, Larry and Robert; Ivan, Olive, Ronald and Phyllis; George Foshaug, Jake and Ida King, Mrs. W Simonson, Art and Helen, Mr and Mrs Otto Sorenson and Family, Pauline, Charles and Family, Helge and Emma Reger, Mr and Mrs. Homer Schmidt and Denise, Mrs Wm. McDonald, Myrtle Melsness, Thor and Astrid Thorson; Alice and Monrad, LeRoy, Mary and Children, Marit Horte; Vivian and Cliff Simonson; Irene and Lloyd Hamilton; Peter and Margaret Mathison, Walter and Dagny; Mr. and Mrs. Ole Hjelter; Mr and Mrs Peter Erickson and Orval, Harry, Ben and Family, Mr and Mrs. Nels Djos; Merlind and Joanne Rude; Lars, Gladys and Family; Mr. and Mrs. R. K. Banister, Ed and Adelaide Marken, Bert and Lil Hoveland, Mr. and Mrs. Alme.

To Bethany Home and Hospital—Mr and Mrs. Bennie Lomnes; Harold and Scotty Hawley; Delegates and Directors of Alberta Wheat Pool, District 8; Lilly and Jay Hough; Chester and Ingrid Branes, Mr. and Mrs. Louis Ergs, Alvin and Ellen Steen, Bud and Olive Steen, Linda and Robert Steen; Eddie and Edna Steen, Mrs. S. Olesberg and Petra Kringen; Mr and Mrs. Julius Olson, Treva and Afton, Ovel Bjorgum and Family, Borghild Sundlie; Martha Lillo; Laurie and Gina Byers; Mr. and Mrs. George Hendrickson; Mr. and Mrs. Malvin Magneson, Arne and Florence Dahl, Agnes and Hans [illegible] Birgh; Mrs. C. M. Milland, Mary Erickson; Agnes Hagen and Neil, Tryg and Mildred Skrutting, Mr. and Mrs. Jim Mosley, Mr. and Mrs. Al Olsen.

To World Mission Prayer League Fund — Inanda Hoyme, Bert and Lillian.

To Trondhjem Church Fund—Edwin and Bertha Mathison.

To Lutheran Evangelistic Movement - Clarence and Borghild Rude.

To Kingman Cemetery Fund—Astrid Holte; Mr and Mrs. M. Holte; Mrs. Christina Matson.

To Bardo Cemetery Fund — Alice and Mabel Simonson.

To Salem Lutheran Church Fund—Hazel and Albin Anderson; Mr. and Mrs. Ed Seljehaug.

To Canadian Lutheran Bible Institute - Mrs. Helen Ostrem and Family, Wyman Christenson and Family, Stella Gunderson.

To Kingman Lutheran Church Fund Quong and Sam, York Cafe; Mr and Mrs. O. C. Johnson.

To Camrose Lutheran College Fund—G. Moi, Rev and Mrs. Peter Stolee.

To Grace Lutheran Church Fund—Mrs. Emma Schmidt.

To Bethany Children's Home at Gwynne - Herman and Della.

To Calvary Lutheran Broadcast—Mr and Mrs. Emil Halgren.

To Bethany Hospital - Lind, Lena, Norma and Children.

To Wetaskiwin Mission Church Radio Broadcast — Raymond, Betty, Richie and Kent Brooks.

To Bardo Memorial Fund - Gunhild and Helmer.

Card of Thanks

To our friends and neighbors who helped us in so many ways, we extend our heartfelt thanks. We are other kindnesses which were shown sincerely grateful for the many floral and memorial tributes, and to us during our recent bereavement.
The Family of the late Mrs. Inga Ness

News briefs from Kingman district

(Mrs. J. A. Anderson)

KINGMAN, Nov. 28 — Ingvald Ness left Sunday evening for Calgary, where he is delegate to the Alberta Wheat Pool convention.

Mr. and Mrs. John Hoflin of Valhalla Centre, and Mr. and Mrs. Don Hatton and family of Beaverlodge were weekend visitors at the George and Rudolph Undin homes.

Mr. and Mrs. Melvin Severson were Monday guests at the Ron Marler home at Heather-Brae.

Mrs. Bob Ellis of Edmonton is spending a few days with her mother Mrs. Annie Coykendall.

Pastor Roy Hafso of Edmonton was a Sunday guest at the Lloyd Bjorgum home. Larry Knutson of Calgary was a weekend visitor.

Philip Flemming of Air Canada at Nisku spent several days with his parents, the Ross Flemmings. Allan Flemming who is taking a First Aid course in St. John's Ambulance in Edmonton is home for a ten-day holiday.

William (Butch) Lylick of Armena spent Sunday with his grandmother Mrs. Edna Brewer.

Mr. and Mrs. Clifford Gibson and family, Mrs. Grace Gibson and Mr. and Mrs. George Undin attended the wedding and reception of Mrs. Gibson's granddaughter Miss Marlene Lundstrom at Eoberg on Friday.

The Salem LCW will have their December meeting on December 14th at 8 p.m. at the church basement. Mrs. I. Ness and Mrs. A. Anderson are hostesses.

Mrs. Steve Lickoch, Peggy, Laurie and Elaine returned home Sunday from Leduc Hospital, where they have been confined for two weeks following a car accident. Laurie and Elaine returned to school on Monday.

Laverne Lickoch was taken to the Royal Alexandra Hospital in Edmonton last week for further treatment.

Roy Flemming is spending a few days at Provost with his daughter Mildred (Mrs. Elmer Schellke) and family.

MOTHER PASSES

Mr. and Mrs. I. Ness, Mr. and Mrs. P. Boness, and Mr. and Mrs. Homer Schmidt attended the funeral of Mrs. Emma Hagen at Forestburg on Saturday (Mrs. Hagen was the mother of Mrs. Boness).

AT ANNIVERSARY

Mr. and Mrs. George Undin, Mr. and Mrs. Rudolph Undin and family, Mr. and Mrs. Gust Ekdahl and family, Mr. and Mrs. Clifford Gibson and family, Mrs. Grace Gibson, Mr. and Mrs. John Hoflin and Mr. and Mrs. Don Hatton were guests at the Sidney Matson home, Hay Lakes Sunday on the occasion of their 25th wedding anniversary.

Mr. and Mrs. Ross Flemming and family, Wyman Christenson and boys, Mr. and Mrs. John Maunder and boys and Mr. and Mrs. Conrad Simonson attended the silver wedding anniversary of Mr. and Mrs. Fred Davis Sr. at Spruce Grove on Sunday, at the Fred Davis Jr. home.

Mr. and Mrs. Lloyd Hamilton [illegible] Hal of Edmonton were Saturday visitors at the I. Ness home.

Billy Urquhart of Edmonton was a weekend visitor with his uncle and aunt, Mr. and Mrs. Ralph Urquhart.

Brenda Jane, infant daughter of Mr. and Mrs. Don Ostway was christened Sunday morning at the Anglican Church in Cam[illegible]. Mr. and Mrs Homer Schmidt were sponsors. The Schmidts and Mr. and Mrs. Ostway Sr. of Clive were dinner guests of the Don Ostway's after the christening.

Mrs. Conrad Simonson is spending a few days with her son-in-law and daughter, Mr. and Mrs. Fred Davis of Spruce Grove.

Mr. and Mrs. Dennis Simonson and Owen spent the weekend in Edmonton with Mrs. Simonson's parents, Mr. and Mrs. Williams.

Miss Alice Simonson and Henry Simonson of Edmonton were Sunday visitors with their sister Miss Mabel Simonson.

Drainage Board meets Nov. 24th.

(Mrs. G. H. Taylor)

The Board of the Holden Drainage District No. 1 held their monthly meeting Friday evening, November 24. Present were Trustees Oscar Afseth and Nick Laskoski, as well as secretary-treasurer Ray Hovland. Regular business was attended to and the accounts presented and approved for payment.

A discussion was held regarding the ditching done by McLarens on various ditches. It was reported that the trustees had made investigations on complaints regarding culverts and cleaning of ditches; the report was given and filed.

Several culverts have already been installed.

Darlene's Beauty Shop

PRE-CHRISTMAS
PERM SPECIALS
Effective from Dec. 2 to Dec. 16.
Located next door West from the Barber Shop.
PHONE 662-3385
(13-14)

Ford
. . . has a better idea.
SEE THE '68 MODELS NOW, AT—
BEAVER MOTORS LTD.
Phone 688-3809 Holden, Alta.

SPECIALISTS in—
WEDDING PORTRAITS ★ FAMILY PORTRAITS
FEATURING: PORTRAIT OF THE MONTH IN NATURAL COLOR
Cameras and all Photographic Supplies
Langbell's STUDIO
CAMROSE
Phone 672-2611 4925 - 50 Street

Dr. G. R. Baron
DENTIST
Of 403 Evergreen, Sherwood Park
will be in Tofield every Wednesday, commencing Oct. 4th, 1967. Call Dr. Freebury's office for appointment—662-3242.

INSURANCE—
• AUTO • FIRE • CASUALTY
Budget terms -- use our easy monthly payment plan.
LICENSES—Auto, Drivers, Hunting, Fishing.
TREASURY BRANCH AGENCY—
Pay Utility and Telephone bills here.
Tofield Realty Agents
Main Street, Opposite the Hotel — Phone 662-3367
Charlie Kallal Mrs. Gladys Brown

Turkey Bingo
Wednesday, Dec. 6th
At Tofield Community Centre—8:15 pm
$30.00 JACKPOT
21 GAMES $2.00
Sponsored by—
THE TOFIELD COMMUNITY LEAGUE

SATURDAY SPECIAL FOR SANTA!

Ladies' Shoe Counter

SPECIAL 20% OFF!

GARFORD'S LADIES' WEAR

PHONE 662-3414 TOFIELD

---

1 only—INGLIS Automatic Washer
1 only—INGLIS Electric Dryer
Both 25% off

Saturday Cash Specials — New Machinery

STAR LINE BOTO SPREADER— Reg. $1150. NOW $850

28" CRUST BUSTER— Reg. $850. NOW $750

8 NEW TIRES — Various sizes — NOW AT WHOLSALE PRICES!

K & M Farm Supplies Ltd.

KEITH FRANCIS — MERLIN STAUFFER

Tofield Phone 662-3195

SUPER "A" Specials for Santa!

ICE CREAM ½ gallons 79c

BANANAS Ripe 8 lbs. 1.00

FLOUR 5 Roses 20 lbs. 1.29

HAMS R.T.S.—Whole or ½, lb. 59c

NOW—excellent supply for Christmas Feasting . . . LUTEFISH — PICKLED FISH — TURKEYS. Buy yours early!

SUPER "A" FOODS JEFFERSON & SWANSON — TOFIELD —

Special for Santa's Day—Sat., Dec. 2

BREAD 5 loaves $1.00

It's not too late to order your Christmas Cake

Try our special Christmas Pastries, too!

VERNER'S BAKERY

TOFIELD, ALTA.

We Deliver in Tofield Phone 662-3255

ALL ROADS LEAD TO

TOFIELD

Saturday, December 2nd!

DO YOUR CHRISTMAS SHOPPING WITH TOFIELD'S PROGRESSIVE MERCHANTS WHO SPONSOR SANTA'S VISIT.

CFCW will broadcast—
Live from Tofield, Saturday afternoon.

Santa's visit to Tofield is sponsored by the following:

TOFIELD CO-OP. ASSOC.	MARSHALL-WELLS STORE
ROBINSON STORE	W. A. SWIFT'S GARAGE
WATSON'S (TOFIELD) LTD.	TOFIELD REALTY AGENTS
GARFORD'S LADIES' WEAR	CHARLEY'S PLACE, Hwy 14
TOFIELD CAFE	TOFIELD FEED MILL
CROWN LUMBER CO. LTD.	ARNETT MOTORS
TOFIELD COMMUNITY THEATRE	MAPLE LEAF SERVICE
TOFIELD BAKERY	TOFIELD LAUNDROMAT
JEFFERSON & SWANSON SUPER "A" STORE	JAKE'S CONSTRUCTION
	DIAMOND CAFE
MACLEODS AUTHORIZED DEALER	TOFIELD REXALL DRUG STORE
TOFIELD FARM EQUIPMENT	TOFIELD SERVICE GARAGE
HENRY'S ELECTRIC SERVICE	BROWN'S TOFIELD TRANSPORT
K & M FARM SUPPLIES	PETE'S ROYALITE SERVICE
ROYAL ALEX HOTEL	NORTHWESTERN UTILITIES

SATURDAY ONLY

10% OFF

Most Of Our Toys In Stock!

MACLEODS - Tofield

He'll arrive on

SATURDAY DECEMBER 2nd

at 2:30 p.m.

BY HELICOPTER

landing at the Tofield Fairgrounds.

Plan to be there

Santa wants to see all the Boys and Girls from Tofield and District.

SANTA will go by sleigh to the Tofield Community Centre.

All Children will receive

— FREE CANDY

— DRAW TICKET on a Wonderful Prize!

BE SURE TO SEE SANTA!

Costs Only **$2.50** Per Year

SUBSCRIBE NOW TO

The Mercury

CHRISTMAS SHOPPER SPECIALS

—for LADIES!

- JUST ARRIVED! LADIES' LOVELY LINGERIE— Wonder Bra, Foundations, French Maid.
- DRESSES—Wonderful Winter Selection! . . . See this wide choice of styles and sizes.

READ OUR CHRISTMAS SPECIAL AD ON PAGE FIVE!

Check our **TOYLAND** Sure to please Toys for all ages.

ROBINSON STORES – Tofield

Lots of Gifts... *Serve-to-please Gifts!*

- Choose from our selection of TOILETRIES for Her (for Him, too)
- GREETING CARDS—Coutts Hallmark. All styles.
- GIFT WRAP—Many styles and designs.

TOFIELD DRUG – Tofield

SEE SANTA IN TOFIELD THIS SATURDAY—

He'll be looking for you!

ARNETT MOTORS

CHEVROLET — OLDSMOBILE — CHEV. TRUCKS

Phone 662-3388 Tofield

SPECIALS—for SANTA'S VISIT!

NABOB— COFFEE 2 lbs. $1.59

NABOB— Jelly Powders 12 for $1.00

CO-OP CENTRE TOFIELD

Don't Slide or Spin—

It's time to install New

WINTER GRIP TIRES!

REMINGTON — FIRESTONE — ASTRO

See Your Co-op First! — 100% Canadian owned.

MAPLE LEAF SERVICE

BULK FARM SERVICE

Tofield, Alta. Hunter & Friesen Phone 662-3223

QUALITY PRINTING DONE QUICKLY AND REASONABLY

- ★ POSTERS
- ★ CHEQUES
- ★ BOOKLETS
- ★ PROGRAMS
- ★ HANDBILLS
- ★ ENVELOPES
- ★ INVITATIONS
- ★ POSTCARDS
- ★ LETTERHEADS
- ★ RULED FORMS
- ★ BUSINESS CARDS
- ★ WORK ORDERS
- ★ GUMMED STICKERS
- ★ RECEIPT BOOKS
- ★ SHIPPING TAGS
- ★ 4 PAGE FOLDERS
- ★ STATEMENT FORMS
- ★ WEDDING STATIONERY

BUSINESS FORMS

The Mercury

Ryley Holden

Reading can be fun Ryley School has a well-filled library and these students are taking full advantage of it under the guidance of Librarian Mrs. Nola Laughton. From left to right: Richard Roth, Mrs. Laughton, Randy Peters, Robin Lassway, Garth Jonson, and Delbert Boettger. —The Mercury Newsphoto.

Ryley and district news items

(Mrs. A. Bray)

Mr and Mrs Walter Klawitter motored to Fawcett on November 25th to attend the golden wedding anniversary celebration for Mr Klawitter's sister and Mrs. Klawitter's brother, Mr. and Mrs. Joe Litke. At the wedding 50 years ago, Mr. and Mrs. Klawitter were the attendants. Mr. and Mrs Joe Litke were married in Ryley and lived in the district for about 12 years.

Evelyn Kozack spent the weekend at her parent's home and attended the golden wedding of her great aunt and uncle, Mr. and Mrs. Joe Litke of Fawcett.

Mr. and Mrs. Gary Keohane of Fort Saskatchewan spent the weekend at their parent's homes, Mr. and Mrs. Johnny Kozak at Ryley and Mr. and Mrs. D. Keohane of Round Hill.

Mr and Mrs Edwin Klawitter and family and Mr and Mrs. Johnny Kozack were at the golden wedding anniversary of their aunt and uncle, Mr and Mrs Joe Litke at Fawcett

Mr. and Mrs. Ted Christianson, son-in-law and daughter of Mr and Mrs Ralph Cross, came from Veteran last Sunday to help celebrate Ralph Cross's birthday Also present at the gathering were Mr and Mrs. Bob Cross and family of Ryley

Mr and Mrs. Nordwaski and Borghild Sundlie attended the funeral for Mrs Barlow in Holden on Monday

HOSPITAL NEWS

Gordon Pose is a patient in the Tofield Hospital

Mrs. Selmer Johnson is home again after medical treatment at the University Hospital in Edmonton

TO THE RATEPAYERS

in the

COUNTY OF BEAVER

— NO. 9 —

There appears to be some misunderstanding in regards to By-Laws nos. 247 & 248. These by-laws provide for installation of water and sewage system in the Hamlet of Bruce and will be voted on on Saturday, December 16, 1967.

Sufficient home owners in the Hamlet of Bruce have indicated that they wish to have water and sewer facilities supplied The monthly charges, that have been set up for these services, in an amount to take care of the yearly debenture payments. Only if the number of home owners, that have now indicated that they would like this service, should be reduced the general revenue of the County would have to pay the difference between the debenture payment and the amount collected from the Hamlet of Bruce

Under the present circumstances it appears that the system would be self liquidating. It is hoped that the above explains the matter. However, should anyone wish further information, the undersigned will endeavour to supply this.

OLOF MONSSON,
Secretary-Treasurer
(13-14-15)

Palmer-Earling district news briefs

(Mrs. Joe Knudson)

PALMER - EARLING, Nov. 24 —The Skudesness LCW met Wednesday afternoon at the church kitchen. The final lesson "My Lord and My God" was led by Mrs. Joe Knudson. It was decided to remember the senior citizens at Christmas with small gifts Next meeting Wednesday, December 13, the Christmas party with exchange of gifts, at the home of Mrs. John Bruce.

Mr. and Mrs. Ole Olsen, Hazel, Ronnie and Kay have moved to reside in Camrose, where Mrs. Olsen is employed at St. Mary's Hospital.

Wednesday guests at the Cecil Stenrud home were Mr. and Mrs. John Bruce of Round Hill and their son-in-law Bill and Darlene of Winnipeg.

The Albert Spaulding family of Killam and the Sam Lockhart family of Strome were Sunday guests at the Peter and Daniel Reum homes.

Mrs. Bert Perry of Fairview has been a visitor at the Anton and Joe Peter homes.

Mr. and Mrs. Evan Kvale, Mabel and Arthur were Sunday guests at the Mike Willis home in Edmonton.

Mr. and Mrs. Lewis Forre spent the weekend in Calgary with the Ernest Forres and friends, going there by train.

Mr. and Mrs. Sam Lockhart, Sidney, Mavis and Calvin of Strome were Sunday evening visitors with the Joe Knudsons.

Mr. and Mrs. Tom Brown and Sharon were Saturday evening visitors with the Carl Sorensons in Camrose.

Mrs. Mabel Brown has returned home from the hospital. Her daughter Mrs. Emily Mercer of Calgary spent the past weeks with her.

Mr. and Mrs. Henning Naslund have moved into their new, recently built modern house Their son, Alvar and his bride are residing in the former house

Mr and Mrs. Tom Campbell of Round Hill were Wednesday visitors at the Willis Bold... home

The Charles Sizers of Holden South, were Thursday visitors with the Alvin Knudsons in Camrose

EDWARD PIASTA

is in attendance at his HOLDEN OFFICE at the Secretary-Treasurer's, Village of Holden Office each

TUESDAY afternoon between the hours of 1:30 p.m. and 4:30 p.m.

Holden telephone — 688-3846

7-tfn

County of Beaver No. 9

NOTICE OF

VOTING ON BY-LAWS

PUBLIC NOTICE is hereby given that a vote will be held in the County of Beaver No. 9 for voting on By-laws No. 247 & 248, being By-laws for the purpose of authorizing the Council of the County of Beaver to incur an indebtedness on behalf of the County by the issuance of debentures for the purpose of constructing a sewage collection and disposal system for the Hamlet of Bruce and constructing a water supply and distribution system for the Hamlet of Bruce.

The voting will take place on SATURDAY, the 16th. day of December, 1967

from nine o'clock in the forenoon to five o'clock in the afternoon.

- Poll No. 1 is at KINSELLA MEMORIAL HALL
- Poll No. 2 is at VIKING CURLING RINK (Waiting Room)
- Poll No. 3 is at BRUCE COMMUNITY HALL
- Poll No. 4 is at HAIGHT STORE
- Poll No. 5 is at HOLDEN COMMUNITY HALL
- Poll No. 6 is at COUNTY OFFICE IN RYLEY
- Poll No. 7 is at TOFIELD COMMUNITY HALL

I will at the County Office in Ryley on Monday, the 18th day of December, 1967, at twelve o'clock noon, sum up the votes for and against the by-laws and declare the result of the vote.

Given under my hand at The Village of Ryley this 23rd day of November, 1967.

—OLOF MONSSON, Returning Officer.
(13-14-15)

COMPETITIVE PRICES
FREE ESTIMATES
PHONE 672-2555

We will deliver promptly the right amount of correctly mixed concrete to your job, strength guaranteed as specified.

FOR YOUR PROTECTION, the ... of our concrete is checked by a registered testing firm. All sand and crushed rock used is tested to insure proper strength.

We stock 'Type 5' Cement for all soil conditions.

Camrose Transit Mix Ltd.

Have you ever wondered...

...where medical aid would come from if your community should suffer a disaster?

Disasters can range from a nuclear attack to a multi-car highway accident, from a flood to an industrial explosion, but all have one thing in common: the immediate and vital need for medical supplies and equipment. To make sure that the required equipment and personnel are on hand when needed is the responsibility of the Emergency Health Services of the Alberta Department of Health. Twenty two-hundred bed emergency hospitals, packaged and ready to be transported and erected wherever needed, are being strategically stored in the province by this agency. These units are designed to replace bed and medical facilities which might be destroyed in a nuclear attack, and to supplement inadequate local facilities in the event of major civil disaster. Advanced Treatment Centres are also maintained by the Emergency Health Services to provide first life-saving techniques and patient-sorting following a nuclear attack. Each large city hospital has disaster teams which would assist local medical personnel if required during a large disaster outside Calgary and Edmonton. To further supplement emergency equipment available locally, twenty Casualty Collecting Units have been divided into thirds, providing 60 municipalities throughout the province with stretchers, blankets, first aid supplies, burn dressings and water bottles. The distribution and use of all this equipment, which is supplied by the federal government, is controlled by the Emergency Health Services, working with the Alberta Emergency Measures Organization.

...what type of recreation program would be best for your community?

There's no need to wonder about it; many specific answers are available through a Recreation Interests Inventory. The Recreation Branch of the Alberta Department of Youth, through the area consultants can provide guidance and assistance in this inventory. Any interested community can request that an inventory be carried out in their area and the Branch may assist in developing the questionnaires and in supplying the personnel to co-ordinate the project and to evaluate the answers, at the cost to the community of materials only. To further aid in setting up a comprehensive recreation service the Branch assists in surveying the physical facilities available, as schools, community centres, campgrounds, sport fields, play grounds as well as present programs. The final evaluation of the complete findings of the assessment is submitted to the local Recreation authority for their decision. The Recreation authority then may request further advice and, if necessary, financial assistance from the Recreation Branch.

...where an Alberta manufacturer can obtain the financial assistance required to buy the materials he needs at the most advantageous time and in the most economical quantity?

Qualified Alberta manufacturing firms, unable to obtain sufficient financial assistance from other sources, can apply to the Alberta Commercial Corporation for the funds they need to build up inventories of raw materials or standard component parts. The Corporation will purchase the material in quantity, arrange for storage and release it for cash payment as it is required. Funds are also made available to qualified manufacturers who require production equipment or land and buildings to enlarge their facilities. Firms applying for assistance from the Alberta Commercial Corporation also receive expert guidance and direction to these government agencies which can best advise them on such matters as markets and natural resources.

...how, today, fewer farms are producing more food?

Partly because, today, the principles of engineering are being applied to the practice of agriculture. Alberta farmers have the assistance of trained agricultural engineers in producing the largest quantity of food with the least number of man hours. Working through the offices of District Agriculturists the Agricultural Engineering Branch of the Extension and Colleges Division, Alberta Department of Agriculture, offers help in such forms as plans for livestock buildings; advice on installation of private water systems and water treatment plants, sewage disposal and electrical installations, drainage of farm lands, gully filling and conservation. They aid in planning new farmsteads for maximum mechanization to reduce time and work in operations like feed handling, manure disposal and bulk storage of fertilizer. Tractor maintenance schools and field days held by the Branch also help teach those engineering ideas which have played a major role in making agriculture one of Alberta's most efficient industries.

...who provides "bed and board" for Alberta's entries at the Royal Agricultural Winter Fair in Toronto?

Alberta's animal representatives at the "Royal" live in style and comfort from the moment they become part of the province's display until they return home again, with feed and bedding provided by the Alberta Department of Agriculture. In addition, the Department co-ordinates with the Breed Associations, the selection of animals to be entered, arranges with the railway for rolling stock, outfits the cars, correlates loading times and locations and pays freight costs, 75 per cent of which are reimbursed by the federal government. The province supplies assistance to exhibitors for this occasion because this is the only agricultural fair in Canada considered to be national in scope.

...why all Alberta movies are classified?

Classification of motion pictures shown in Alberta is a method of advising moviegoers throughout the province as to what kind of entertainment they can expect when they "go to the show". Advertising for any movie must bear the classification which has been assigned to it by the provincial Board of Censors so that everyone will be aware of the type of picture it is. There are three classifications: "Family" — movies to which even the youngest children are admitted unaccompanied. "Adult" — restricts admission to people over age 16 unless accompanied by a parent or bona fide guardian, usually due to frightening, violent or sexual themes. Such films may be seen by children but an adult must be available to provide explanations if they am required. "Restricted Adult" — allows admission only to theatre-goers over age 18. This classification allows films with controversial themes to be seen by adults and warns patrons with special sensitivities that the subject matter may offend them. "Restricted Adult" films are not permitted at drive-in theatres.

PROVINCE OF ALBERTA
For further information write:
Publicity Bureau
141B Commercial Building
Edmonton

Lakeshore-McKenzie

(Mrs. Ellen Eaton)

Morley and Marjorie Jacobsen were Sunday evening visitors and coffee guests at the home of George and Ida Niemetz.

Glen and Theone Jones were Monday evening visitors and coffee guests at the home of Theone's brother Lorne and Marg Berezoiuk.

Mrs Vivian Jones and her sister Janet Wickenberg of Edmonton were weekend visitors at the home of their parents Roy and Ruth Wickenberg in Tofield.

Mrs. Ellen Eaton was also a Saturday afternoon guest there.

Billie and Lacy Miskew and son Allan were Sunday evening visitors and coffee guests at the home of Lorne and Marg Berezoiuk.

Miss Clarice Jacobsen and her friend Miss Marty Moore, both nurses in training at the Royal Alexandra Hospital in Edmonton were weekend visitors at the home of Clarice's parents, Roy and Ruth Wickenberg.

Leroy and Shirley Eaton and two children and Lorn Hendley, all of Leduc were Sunday evening visitors and supper guests at the home of Leroy's mother, having visited Shirley's mother, Mrs. Vera Raper and family at Lavoy.

The Lakeshore UCW will hold their December meeting one week earlier than the usual monthly date, namely on December 13th at the home of Mrs. Irene Warren. Members are requested to have all the used stamps possible and bring them to this meeting. Instead of exchanging gifts, bring the value of the gift for UNICEF.

One of the longest oil pipelines in the world carries crude oil from Alberta to refineries in Ontario, a distance of nearly two thousand miles.

Dr. R. L. Williamson
CHIROPRACTOR
Rycroft Office: 2nd & 4th Wed. 8 - 5 p.m.
Edmonton Office: 8809 - 82 St.

Light up your life with
TORINO!
Ford's newest bright idea.

THE BETTER IDEA CARS ARE ROLLING— SEE THEM NOW!

Torino! Action sized, quick handling. It's Mustang-type excitement all over again with big car comfort in six beautiful models...six passenger size: 2-door hardtops, 4-door sedans, wagons, fastbacks, GT's, convertible.

Torino! Filled with better ideas from Ford: up to 427 cubic inches of track-bred power. Up to the minute options like speed control, AM/FM stereo radio, AM Radio/StereoSonic Tape System, air conditioning, two-way tailgate on wagons (a Ford invention), and a surprisingly low price. This is everybody's action car. Spirited. Exciting. When somebody asks "what's new"; tell them Torino. The most exciting place to be this year is in Torino.

'68 MUSTANG
Only Mustang makes it happen!

Turn on. Tune in to Mustang—the car designed to be designed by you. Pick your power from a choice of five V-8's. Choose the transmission that suits you best—from SelectShift automatic (that works like a manual when you want it to), to that torque-taming manual 4-speed. Outfit your Mustang as a practical car or load it up with luxury and sports extras like Tilt-Away steering wheel, air conditioning, performance options and, if you like, racing stripes. Choose the style that makes it your car; fastback, hardtop or convertible. Mustang for 1968—it makes dull people interesting, interesting people absolutely fascinating. And only Mustang makes it happen.

FORD'S UNSURPASSED THREE-POINT 3-YEAR/50,000-MILE NEW CAR WARRANTY—YOUR FORD DEALER HAS ALL THE DETAILS.

FORD

W. A. SWIFT Phone 662-3206, Tofield

Last rites held for Mrs. Dora A. Barlow

Mrs. Dora Barlow passed away in the Viking Hospital on November 22, after a short illness. She was 72 years of age. Born in High Wycombe, Buckinghamshire, England, on February 23, 1895, she emigrated to Canada in 1918. After several years in eastern Canada, she moved west to the Holden area in 1922. Here she met George Pursey Barlow and they were married on December 19, 1922.

She leaves to mourn her passing: her loving husband; four daughters, Connie (Mrs. A. C. MacDougall) of Spirit River, Muriel (Mrs. E. E. Anderson) of Calgary, Beth (Mrs. E. D. Merta) of Viking and Dorothy (Mrs. B. Sigurdson) of London, Ontario; fourteen grandchildren; three sisters, Mrs. B. Carr of Sudbury, Ont., Mrs. N. L. Campbell of Holden and Mrs. G. G. Morris of High Wycombe, England, and two brothers, Arthur Meakes and Jesse Meakes of High Wycombe. Mrs. Barlow was predeceased by one son, George William Pursey Barlow, on December 28, 1933.

Funeral services were conducted by Mr. R. M. Bateman, the student minister on Monday, Nov. 27, in the Holden United Church, with interment in the Holden cemetery. Funeral arrangements were by Hoveland Funeral Home, Camrose. Honorary pallbearers were C. Kelly, D. Allan, T. A. Liden, H. Voight, C. Christenson and L. Ritland. Active pallbearers were Ron Yeats, Harry Johnston, Alfred Sorenson, Ted Kelly, Roy Seccombe and George Mosby.

Floral Tributes

The Family: Dorrie and John; Geoff, Iris and Girls; Marg, Ken and Boys; Gen, Merle, Larry, Ruthie, Iona, Elis and Dallas, Lewis, Elsie and Children; Bob and Emma Stevens, Betty and Dale; Rena, Ron and Family; Mr. and Mrs. Hutchison; Genevieve, John and Carolyn; Henry and Alice Tiesuth and Children; The Kelleys, Julia and Harry Johnston and Family.

Memorials

To Holden United Church Building Fund—Suzanne, Bill and Family; Duncan and Irene MacDougall; Mrs. E. Parsons and Chris Christenson, Mrs. Hooper; Serini Christenson and Maggie; Roy and Gladys Seccombe; Mr. and Mrs. Lars Ritland; Mr. and Mrs. R. J. Good, Mrs. Carrie Olson; Herman and Emily Voight; Mr. and Mrs. J. A. Giebelhaus; Mrs. Doris and Freddie; Ken, Hildour and Lois Sorgen; Orville and Dorothy Daily and Family; Mr. and Mrs. Charles Sizer, Ernie and Olive Good and Family; Mr. and Mrs. Lyle Grosland; Mr. and H. Hodgins.

To Canadian Lutheran Bible Institute, Camrose—Mr. and Mrs. George Mosby and Linda.

To Holden Lutheran Church—Irene and Olaf Smorlie.

To the Canadian Cancer Society—Mr. and Mrs. Geo. H. Taylor; Mr. Hans Huseby.

To Heart Fund—Mrs. Olaf Chetney; Mr. and Mrs. Geo. Valan; Mr. and Mrs. Vernie Valan and Laurette; Mr. and Mrs. A. M. Sizer and Family; Mr. and Mrs. H. Brekstad; Mrs. Sena Fjellstrom; Mr. and Mrs. O. Ruskenveld; Mr. and Mrs. M. Ruskenveld.

Card of Thanks

We wish to thank our many relatives and friends for their kindness and sympathy during our recent bereavement. Special thanks to the doctors and nurses of Viking Hospital, the pallbearers, Mr. Bateman, the ladies of the Holden U.C.W., and to those who sent floral tributes and memorials.

—George Pursey Barlow, Connie, Muriel, Beth, Dorothy and Families. 13L-3981

CAMROSE LIVESTOCK BUYING STATION LTD.

Buying Days Each *Tuesday and Thursday*

Call Streberg Bros. at **672-3311** for pick-up service

★ No trucking charges on hogs from the buying station to Swifts plant in Edmonton.

Deal with confidence.

Call— *Dennis Streberg*

Evenings call 672-4622

Holden and district news items

(Mrs. G. H. Taylor)

Several ladies made a surprise call on Mrs. Mabel Sizer a week ago, to offer their congratulations and help her celebrate her birthday.

Mrs. Sena Fjellstrom spent several days in Edmonton a week ago visiting her mother, Mrs. Kjomess, and also with her family.

Mrs. Lil Ward, of Vancouver, arrived Tuesday to visit for some time with her cousin, Mrs. Mary James.

Mrs. Mary Scherger returned home last Wednesday evening, after visiting with her families in and around Macklin, Sask., for the past six weeks.

Mrs. Ronnie and Mrs. Mabel Sizer visited with Mrs. Mary Hooper in Tofield Hospital on Saturday of last week.

Miss June Clark and Mrs. Carrie Olson were Wednesday afternoon visitors at the home of Mrs. Campbell. The ladies were checking and parcelling used stamps which are sent for sale, the proceeds of which are used for missionary work in the Leper Missions.

Mrs. Mabel Sizer spent a few days a week ago in Edmonton visiting with her granddaughter, Donna, and family, also calling on several friends in the city.

Mrs. Mary Pokraka, who was taken to the Royal Alexandra Hospital in Edmonton on Monday of last week to have her fractured leg x-rayed, has been brought back to Tofield Hospital and is making very good progress. Her daughter Lucille was in Edmonton on the Tuesday to visit her mother, also visiting with her in Tofield Hospital on Saturday afternoon.

Reuben and Ray Hovland and Mr. and Mrs. Nick Pasnak were last Tuesday evening visitors with Mr. and Mrs. John Tkaczyk.

HOSPITAL NEWS

Chris Hovland, who is still a patient in Daysland Hospital, is making good progress and hopes to be home in a few days.

Mrs. Mary Hooper, who has been a patient in the Tofield Hospital for seven weeks, having surgery and skin grafts to her leg, was able to return home the middle of last week.

Proudly introducing

Another Alberta Junior Citizen of the Centennial Year!

DARLENE KOPORES, Ponoka

Several years ago, when her mother passed away, Darlene began helping her father to look after the family. Darlene has four younger brothers and sisters. Then, when she was thirteen, her father went to hospital, and this enterprising girl took complete charge! She kept house and looked after the family even through difficult periods. Yet she has attained an excellent scholastic standing. Today, she attends Grade Ten at Ponoka High School. Now that her father is home again, the family is working together to build a happy, contented home.

We congratulate Darlene Kopores and thank Alberta's Weekly Newspaper Editors for their active participation in the Alberta Junior Citizen of the Year program, sponsored by Alberta's investor-owned electric utility companies.

This is one of a series of Junior Citizen Award announcements. Our special thanks to Ken McLean, Editor of the Ponoka Herald and to Darlene's nominator, Mr. G. L. Landmark of Ponoka.

CALGARY POWER LTD.
Proud of our Alberta Heritage

CPW7-3

Mercury Classifieds

Fifty cents for the first issue, seventy-five cents for two issues or three for a dollar. Two cents a word for anything over twenty-five word. Cards of thanks have a minimum of one dollar for fifty words — two cents a word will be charged over the minimum.

FUTURE DATES

CHRISTMAS BAZAAR AND TEA

The Evening Unit of the U.C.W. will hold their Christmas Bazaar and Tea on Saturday, Dec. 9, in the United Church basement. Home baking, Christmas homemade candy and novelties will be offered for sale.

11-12-13-14c-3850

IN MEMORIAM

MALKEWICH. — In fondest memory of Kathleen Edith, our only daughter and sister, who passed away at Lamont, age 18 years, November 29, 1960:

Gone is the face we loved so dear,
Silent is the voice we loved to hear;
Too far away for sight or speech,
But not too far for thoughts to reach;
Sweet to remember her who once was here,
And who, though absent, is just as dear.

—Always remembered by Mother, Dad, Donald, Kenneth and Wayne. 13p-3901

CARDS OF THANKS

We, the St. Francis of Assisi Council, Catholic Women's League, take this opportunity to extend a sincere "thank you" to the people of Tofield, and district, who contributed so generously to the recent Red Cross campaign for funds, during which we collected the sum of $636.75. We also are most grateful for the assistance of the following canvassers: Mrs. Keith Appleby, Mrs. Malita Wall, Mrs. Ethel Wood, Mrs. Mable Boyles, Mrs. John Dunham, Mrs. Bernice Heiberg, Mrs. Pat Glover, Mrs. Harold Schultz, Mrs. Dorothea Freebury, Mr. Jake Nickel, Mr. Peter Wiens and Mr. Merlin Stauffer. 13p-3911

I would like to send a special "thank you" to the Doctors, Nurses and Staff of the Tofield Hospital for the excellent care which I received during my stay in the hospital. Also, thanks to all of you who remembered me with visits and flowers and all the beautiful "get well" cards. Thanks for your kindness. God bless you.

—Mrs. Alma Foshaug. 13p-3912

My sincere thanks to the Doctors and the Nurses and Staff, who gave me such wonderful care during my stay in the hospital. Also, to my many friends for cards and notes, and their visits.

—Mrs. Mary Hooper. 13c-3902

We would like to thank our friends and neighbors for the purse of money, lovely cards, gifts and good wishes extended to us on our 25th Wedding Anniversary. Also, a "thank you" to Mr. and Mrs. Ollie Langkaas of Edmonton for the lovely cake. Our best to all from both of us.

—John and Anne Chorney. 13p-3970

I sincerely thank all the friends of Ryley and district for the very nice party, and gift of the chair.

—Tom Harris. 13p-3978

The kindness and sympathy of neighbours and friends in our recent sorrow will always remain with us a precious memory. Our sincere thanks and gratitude for all those comforting acts.

—Maggie and Tom Harris. 13p-3979

FOR SALE

GOOD OAT STRAW, approx. 1,200 bales in the stack. Phone 662-2320. 11-12-13c-3872

FOR SALE

Tractors 5 & 6 Plow

1 MM Model M5 Diesel Tractor 5 Plow, with reconditioned motor with added power pistons, power steering, hydraulics, L-PTO, belt pulley. A real nice unit and priced right $2,950.00

1 MM Model GVI Diesel Tractor, 6 plow, hydraulics, PTO. A very good unit $3,000.00

1 MM Model GTA Gas Tractor 5 plow, reconditioned motor, power added pistons, hydraulics. A real bargain for this power $1,000.00

Tractors 2 & 3 Plow

2 MM Model R Gas Tractors, with belt pulley PTO. Each at $250.00

1 Case Model DC4 Gas Tractor BP, PTO $350.00

1 Fordson Major Gas Tractor, 3-point hitch PTO $295.00

1 Robin Chisel Plow 12-ft., with sweeps and chisels, tires (less lift cylinder) $675.00

1 Gehl Roughage Cutter, with transport, tractor hitch, drive pulley, 6 knives, self feeder table, 15 ft. of 7" pipe and defector pipe. A real bargain at $450.00

1 New Horn Front End Loader, with trip bucket $150.00

1 New Idea Push Off Stacker at $130.00

1 Robin Post Pounder, front end mount $150.00

1 Dual Front End Loader, with bucket, new lift cylinders, new bucket cylinder, new manure fork teeth $395.00

STEFFLER FARM SUPPLY
5725 - 103 Street, Edmonton 13c-3982

3 HOLSTEIN HEIFERS, to freshen soon. A. Heiberg, Phone 662-2222. 13-14-15p-3913

ELECTRIC 110 volt single piston Beatty Pressure Pump and Tank, and 25' copper pipe, $50.00; 30-gal tank. Leo Lauber, Phone 662-2357. 13-14-15p-3900

1 PART QUARTER HORSE Pony and 1 Pinto Pony, $100.00 each. Both are geldings. Ideal for school children. Phone 662-2553. 13-14-15p-3903

DRESSED TURKEYS. Peter Foyd, Phone 662-2621. 13-14-15p-3904

PORTABLE TV; Chesterfield and 2 Chairs; 15 cu. ft. Deepfreeze; Frigidaire; Easy Washing Machine. Joe Swizinski, 4911 - 6th Ave. East of the Catholic Church, Tofield. Ph. 662-4045 13-14-15p-3906

25 PAYMASTER LAYING HENS, 6 months old, $1.35 each. Phone 663-3822, Ryley. 13p-3907

1966 BEAUMONT Sport Deluxe, power steering and brakes, positraction head rest, bucket seats, new tires. Phone 688-3816, after 6:00 688-3771, Holden. 13-14-15c-3984

4-ROOM HOUSE with garage, all utilities, on two lots. Price reasonable. Lawrence Williams, Phone 622-4020. 13-14-15c-3908

SPECIAL VALUES
In Used Merchandise!
HAMMERMILLS — HARROWS
GAS & ELECTRIC RANGES
TV's — FRIDGES
Macleods
Tofield
33-tfn-2938

NO. 1 FIR DIMENSIONS, 2x4's to 2x10's; good for farm buildings. Price $35 and $45 per M. Can be seen at Alex Rasmussen's. Contact W. Nashman. 6-tfn-3842

ABOUT 60,000 ft. of fire damaged No. 1 Fir Lumber. Will take $150.00 for the lot. Ideal for slabs or fence, etc. Can be seen at Rasmussen's. Contact W. Nashman. 8-tfn-3863

200 WEANER PIGS. Apply Ken Rampel, Tofield. 11-12-13p-3868

FOR SALE

1960 CHEV. BELAIRE SEDAN; real good running condition. Mrs. Boyles, Phone 662-4002. 11-12-13p-3880

SILVERTONE CHORD ORGAN, like new; 40 chord buttons. Beautiful finish. Price $135.00. Joe Roth, Tofield. Phone 662-2443. 13-13-14p-3892

1,000 BUS. FEED BARLEY. Peter P. Thiessen, Phone 662-2126. 12-13-14p-3893

1964 FORD 4-DOOR GALAXIE 500 Sedan. Geo. Trent, Phone 662-2155. 12-13-14p-3894

2-BEDROOM BUNGALOW, 1 year old; fenced, partly landscaped. Half to three-quarters cash. Phone 662-3118. 12-13-14p-3896

MIXED FEED GRAIN; also Holstein Heifers, about 6 months old. C. Petker, Phone 662-2130. 12-13p-3897

2 YOUNG LIVE GEESE, $5.00 each. Phone 662-2522. 12-13p-3860

2 HOUSES IN TOFIELD, one with acreage; all utilities. Contact Don Shaw, Phone 662-3256. 12-13-14c-3860

WANTED

55 MASSEY HARRIS TRACTOR for repairs. Does not necessarily need to be in running order. Ph. 663-2168, Ryley. 13-14-15c-3980

GROUP OR INDIVIDUAL for operation of the lunch counter concession at Tofield Curling rink for the curling season. Apply Irma V. Francis, Phone 662-2446, Tofield. 13-14c-3985

FOR RENT

4-ROOM DWELLING and bathroom; all utilities; $65.00 per month. Frank Krepiakiewski, Ryley, Alta. 13-14p-3910

3-ROOM PARTLY FURNISHED Suite in duplex. Available July 1. Miss C. Kosak, Phone 434-6566 or 662-2225. 44-tfn-3673

LOST AND FOUND

LOST in Tofield-Lindbrook area: 1 Holstein Steer, branded W Anchor over V on right hip; 1 Red and White Speckled Face Steer, branded 2C over Bar on left hip; 1 Black White Face Heifer Calf, branded 2C over Bar on left hip. Contact W. C. Clifford, 2 miles west of Lindbrook Hall. 13c-3983

LOST—3-yr.-old Hereford Heifer, with the brand Bar over NK on right hip. If seen, contact Mr. Nick Koshka, R.R. No. 4 Tofield. A reward of $20 is offered. 12-13p-3888

SERVICES

J. E. Stinson — Notary Public Agent for Tyler's Flowers and Andrews-McLaughlin Funeral Chapel. Phone 662-3274 or 662-4046, Tofield. tfn

Locals . . .

PASSES IN EDMONTON

Louis Drasak of Edmonton, passed away in Edmonton recently. His wife is the former Helen Maksimczyk, who was born in Tofield. Her father was familiarly known as "Farmer John" and worked for the Tofield Coal Company Ltd., for years and later farmed two miles west and 3 miles north of prior to his death some years years ago. Mr. Draska's death was the result of an accident in Sept. when he was repairing his automobile and the jack slipped, pinning him under. He had been unconscious ever since. Burial was held in the Maksimczyk plot in Tofield Cemetery on Thursday.

MERCURY
CLASSIFIED ADS
GET RESULTS
F—A—S—T.

Church Services

TOFIELD UNITED CHURCH
W. H. McDonald, B.A., B.D., Minister
Sunday, Dec. 3rd
10:00 a.m.—Teen Church.
11:00 a.m.—Public Worship.
11:00 a.m.—Sunday School.

BARRO EVANGELICAL LUTHERAN CHURCH OF TOFIELD
4917 - 47 Avenue
Sunday, Dec. 3rd
10:00 a.m.—Sunday School.
11:00 a.m.—Worship Service.

MENNONITE BRETHREN CHURCH OF TOFIELD
Geo. Quiring, Minister
Phone 662-2140
Sunday, Dec. 3rd
10:00 a.m.—Sunday School.
11:00 a.m.—Worship Service.
8:00 p.m.—Communion.
Wednesday, 8:00 p.m. — Bible Study and Prayer.

CATHOLIC CHURCHES
TOFIELD—
First, Third and Fifth Sunday of every month 10:30 a.m.
Second and Fourth Sunday of every month 9:00 a.m.
RYLEY—
First, Third and Fifth Sunday of every month 9:00 a.m.
Second and Fourth Sunday of every month 10:30 a.m.
MINISTIK—
Every Sunday at 12:00 noon.

HOLY TRINITY CHURCH
Anglican
Sunday, Dec. 3rd
11:00 a.m.—Worship Services.

TOFIELD BAPTIST CHURCH
Pastor Leslie Smith
Sunday, Dec. 3rd
10:00 a.m.—Worship Service.
11:00 a.m.—Sunday School.
8:00 p.m.—Evening Service.
Tuesday, 8:00 p.m. — Prayer Meeting.
Friday, 7:30 p.m. — Christian Service Brigade — for boys ages 12-18. All boys welcome.

LUTHERAN CHURCH
Ryley, Alberta
Pastor Stanley Rude
Sunday, Dec. 3rd
HOLDEN—
10:00 a.m.—Divine Worship.
11:00 a.m.—Sunday School.
RYLEY—
10:00 a.m.—Sunday School.
11:00 a.m.—Divine Worship.

Canada's largest single foreign investment, Brazilian Light and Power Company, achieved a net income of $36 million in 1966, second highest in its history.

WE SHIP **LIVESTOCK**
EVERY TUESDAY AND THURSDAY
NO HANDLING CHARGES ON HOGS DELIVERED TO CAMROSE!
C. J. DUGGAN & SON LTD.
Camrose, Alberta

Complete Real Estate and Insurance Service
OFFICE HOURS: 9:00 A.M. to 5:00 P.M.
Every Saturday in the Tofield Hotel
TOFIELD — PHONE 662-3417
Agents for Wawanesa & Abstainers Insurance Companies.
CENTRAL AGENCIES CAMROSE LTD.
4933 - 50 St., Camrose Phone 672-4491
Res. 672-2020 or 672-3656 (10-tfn)

Camrose AUCTION CO. LTD.
— SALES EVERY SATURDAY —
At Our Sale on Saturday, November 25th.—
FEEDER HEIFERS sold up to $22.50 cwt.
DAIRY COWS brought $200.00 each.
STOCK COWS sold up to $18.50 cwt.
STOCK STEERS sold up to $27.00 cwt. Common Steers sold from $20.00 to $25.00 cwt.
BABY CALVES sold from $30.00 to $65.00 ea.; Steer Calves, $30.00 cwt.; Heifer Calves, $24.00 cwt.
WEANERS PIGS from $9.00 to $11.00. — Feeders brought
WEANER PIGS from $8.00 to $11.00. — Feeders brought up to $24.00 each. — Gilts up to $70.00. — Piggy Sows up to $80.00 each. — Boars $50.00 each.
SPECIAL LISTINGS for our next Sale on Saturday, December 2nd.—
1961 VOLKSWAGEN CAR
REGULAR LINE OF MISCELLANEOUS ITEMS.
LIVESTOCK will include several Cows and Calves.
Arrange to sell your Cattle at our FEEDER SALE on Thursday, December 7th.
COMPLETE DISPERSAL SALE, 71 head of Hereford Cows and 1 Bull for Peter Muskedal on Thursday, Nov. 30th.
COMPLETE DISPERSAL SALE of Registered Hereford Cattle for Bar-K-3 Ranch, Thursday, Dec. 7th, 1:00 p.m., at Camrose Auction Mart.
FOR BETTER SALES, SERVICE AND SATISFACTION CONTACT YOUR VOICE OF AUCTIONEERING!
OTTO STREBERG Lic. # 681 — AUCTIONEERS — ART NIVEN Lic. #686
DENNIS STREBERG, Lic. #677
DAVE HUTCHINSON, Lic. #464
Phone 672-2114 — Res. 672-3686

Last rites held for Mrs. Dora A. Barlow

Mrs. Dora Barlow passed away in the Viking Hospital on November 22, after a short illness. She was 77 years of age. Born in High Wycombe, Buckinghamshire, England, on February 23, 1890, she emigrated to Canada in 1912. After several years in eastern Canada, she moved west to the Holden area in 1922. Here she met George Pursey Barlow and they were married on December 10, 1923.

She leaves to mourn her passing: her loving husband; four daughters, Connie (Mrs. A. C. MacDougall) of Spirit River, Muriel (Mrs. E. E. Anderson) of Calgary, Beth (Mrs. E. D. Mertz) of Viking and Dorothy (Mrs. B. Sigurdson) of London, Ontario, fourteen grandchildren, three sisters, Mrs. B. Carr of Sudbury, Ont., Mrs. N. L. Campbell of Holden and Mrs. G. G. Morris of High Wycombe, England, and two brothers, Arthur Meakes and Jesse Meakes of High Wycombe. Mrs. Barlow was predeceased by one son, George William Pursey Barlow on December 28, 1935.

Funeral services were conducted by Mr. R. M. Bateman, the student minister on Monday, Nov. 27, in the Holden United Church, with interment in the Holden cemetery. Funeral arrangements were by Hoveland Funeral Home, Camrose. Honorary pallbearers were C. Kelly, D. Allan, T. A. Linden, H. Voight, C. Christenson and L. Ritland. Active pallbearers were Ron Yeats, Harry Johnston, Alfred Sorenson, Ted Kelly, Roy Seccombe and George Mosby.

Floral Tributes

The Family; Dorrie and John; Geoff, Iris and Girls; Marg, Ken and Boys; Geo., Merle, Larry, Ruthie, Iona, Elis and Dalton; Lewis, Elsie and Children; Bob and Emma Stevens; Betty and Dale Rees; Ron and Family; Mr. and Mrs. Hutchison; Genevieve, John and Carolyn; Henry and Alice Tuenis and Children; The Kelleys; Julia and Harry Johnston and Family.

Memorials

To Holden United Church Building Fund—Suzanne, Bill and Family; Duncan and Irene MacDougall; Mrs. E. Parsons and Chris Christenson; Mrs. Hooper; Sorini Christenson and Maggie; Roy and Gladys Seccombe; Mr. and Mrs. Lars Ritland; Mr. and Mrs. R. J. Good; Mrs. Carrie Olson; Herman and Emily Voight; Mr. and Mrs. J. A. Giebelhaus; Mrs. Doris and Freddie, Ken, Hildour and Lois Sorgen; Orville and Dorothy Daily and Family; Mr. and Mrs. Charles Sizer, Ernie and Olive Good and Family, Mr. and Mrs. Lyle Grosland; Mr. and H. Hedgins.

To Canadian Lutheran Bible Institute, Camrose—Mr. and Mrs. George Mosby and Linda.

To Holden Lutheran Church—Irene and Olaf Smerlie.

To the Canadian Cancer Society—Mr. and Mrs. Geo. H. Taylor; Mr. Hans Hausky.

To Heart Fund—Mrs. Olaf Chetney; Mr. and Mrs. Geo. Valan; Mr. and Mrs. Vernie Valan and Laurette, Mr. and Mrs. A. M. Sizer and Family; Mr. and Mrs. H. Brekstad; Mrs. Sena Fjelstrom; Mr. and Mrs. O. Rushenveld; Mr. and Mrs. M. Rushenveld.

Card of Thanks

We wish to thank our many relatives and friends for their kindness and sympathy during our recent bereavement. Special thanks to the doctors and nurses of Viking Hospital, the pallbearers, Mr. Bateman, the ladies of the Holden U.C.W., and to those who sent floral tributes and memoriams.

—George Pursey Barlow, Connie, Muriel, Beth, Dorothy and Families. 13L-3861

Holden and district news items

(Mrs. G. H. Taylor)

Several ladies made a surprise call on Mrs. Mabel Sizer a week ago, to offer their congratulations and help her celebrate her birthday.

Mrs. Sena Fjelstrom spent several days in Edmonton a week ago visiting her mother, Mrs. Kjosness, and also with her family.

Mrs. Lil Ward, of Vancouver, arrived Tuesday to visit for some time with her cousin, Mrs. Mary James.

Mrs. Mary Scherger returned home last Wednesday evening, after visiting with her families in and around Macklin, Sask., for the past six weeks.

Mrs. Rosnie and Mrs. Mabel Sizer visited with Mrs. Mary Hooper in Tofield Hospital on Saturday of last week.

Miss June Clark and Mrs. Carrie Olson were Wednesday afternoon visitors at the home of Mrs. Campbell. The ladies were checking and parcelling used stamps which are sent for sale, the proceeds of which are used for missionary work in the Leper Missions.

Mrs. Mabel Sizer spent a few days a week ago in Edmonton visiting with her granddaughter, Donna, and family, also calling on several friends in the city.

Mrs. Mary Pokraka, who was taken to the Royal Alexandra Hospital in Edmonton on Monday of last week to have her fractured leg x-rayed, has been brought back to Tofield Hospital and is making very good progress. Her daughter Lucille was in Edmonton on the Tuesday to visit her mother, also visiting with her in Tofield Hospital on Saturday afternoon.

Reuben and Ray Hovland and Mr. and Mrs. Nick Pasnak were last Tuesday evening visitors with Mr. and Mrs. John Tkaczyk.

HOSPITAL NEWS

Chris Hovland, who is still a patient in Daysland Hospital, is making good progress and hopes to be home in a few days.

Mrs. Mary Hooper, who has been a patient in the Tofield Hospital for seven weeks, having surgery and skin grafts to her leg, was able to return home the middle of last week.

Proudly introducing

Another Alberta Junior Citizen of the Centennial Year!

DARLENE KOPORES, Ponoka

Several years ago, when her mother passed away, Darlene began helping her father to look after the family. Darlene has four younger brothers and sisters. Then, when she was thirteen, her father went to hospital, and this enterprising girl took complete charge! She kept house and looked after the family even through difficult periods. Yet she has attained an excellent scholastic standing. Today, she attends Grade Ten at Ponoka High School. Now that her father is home again, the family is working together to build a happy, contented home.

We congratulate Darlene Kopores and thank Alberta's Weekly Newspaper Editors for their active participation in the Alberta Junior Citizen of the Year program, sponsored by Alberta's investor owned electric utility companies.

This is one of a series of Junior Citizen Award announcements. Our special thanks to Ken McLean Editor of the Ponoka Herald and to Darlene's nominator, Mr. G. L. Landmark of Ponoka.

CALGARY POWER LTD.
Proud of our Alberta Heritage

CAMROSE LIVESTOCK BUYING STATION LTD.
Buying Days Each
Tuesday and Thursday
Call Streberg Bros. at
672-3311
for pick-up service
★ No trucking charges on hogs from the buying station to Swifts plant in Edmonton.
Deal with confidence.
Call—
Dennis Streberg
Evenings call 672-4823

Mercury Classifieds

Fifty cents for the first issue, seventy-five cents for two issues or three for a dollar. Two cents a word for anything over twenty-five word. Cards of thanks have a minimum of one dollar for fifty words — two cents a word will be charged over the minimum.

FUTURE DATES

CHRISTMAS BAZAAR AND TEA
The Evening Unit of the U.C.W. will hold their Christmas Bazaar and Tea on Saturday, Dec. 9, in the United Church basement. Home baking, Christmas homemade candy and novelties will be offered for sale. 11-12-13-14c-3859

IN MEMORIAM

MALKEWICH. — In fondest memory of Kathleen Edith, our only daughter and sister, who passed away at Lamont, age 18 years, November 28, 1960:

Gone is the face we loved so dear,
Silent is the voice we loved to [illegible]
Too far away for sight or speech,
[illegible] too far for thoughts to reach;
Sweet to remember her who once was here,
And who, though absent, is just as dear.

—Always remembered by Mother, Dad, Donald, Kenneth and Wayne. 13p-3901

CARDS OF THANKS

We, the St. Francis of Assisi Council, Catholic Women's League, take this opportunity to extend a sincere "thank you" to the people of Tofield, and district, who contributed so generously to the recent Red Cross campaign for funds, during which we collected the sum of $636.73. We also are most grateful for the assistance of the following canvassers: Mrs. Keith Apoleby, Mrs. Malita Wall, Mrs. Ethel Wood, Mrs. Mable Boyles, Mrs. John Dunham, Mrs. Bernice Heiberg, Mrs. Pat Glover, Mrs. Harold Schultz, Mrs. Dorothea Freebury, Mr. Jake Nickel, Mr. Peter Wiens and Mr. Merlin Stauffer. 12p-3911

I would like to send a special "thank you" to the Doctors, Nurses and Staff of the Tofield Hospital for the excellent care which I received during my stay in the hospital. Also, thanks to all of you who remembered me with visits and flowers and all the beautiful "get well" cards. Thanks for your kindness. God bless you.
—Mrs. Alma Foshaug. [illegible]

My sincere thanks to the Doctors and the Nurses and Staff, who gave me such wonderful care during my stay in the hospital. Also, to my many friends for cards and notes, and their visits.
—Mrs. Mary Hooper. 13c-3902

We would like to thank our friends and neighbors for the purse of money, lovely cards, gifts and good wishes extended to us on our 25th Wedding Anniversary. Also, a "thank you" to Mr. and Mrs. Ollie Langkaas of Edmonton for the lovely cake. Our best to all from both of us.
—John and Anne Chorney. 13p-3976

I sincerely thank all the friends of Ryley and district for the very nice party, and gift of the chair.
—Tom Harris 13p-3978

The kindness and sympathy of neighbours and friends in our recent sorrow will always remain with us a precious memory. Our sincere thanks and gratitude for all those comforting acts.
—Maggie and Tom Harris 13p-3979

FOR SALE

GOOD OAT STRAW, approx. 1,300 bales in the stack. Phone 662-2330. 11-12-13c-3872

FOR SALE

Tractors 5 & 6 Plow
1 MM Model M5 Diesel Tractor 5 Plow, with reconditioned motor with added power pistons, power steering, hydraulics, L-PTO, belt pulley. A real nice unit and priced right $2,000.00
1 MM Model GVI Diesel Tractor, 6 plow, hydraulics, PTO. A very good unit $3,200.00
1 MM Model GTA Gas Tractor 5 plow, reconditioned motor, power added pistons, hydraulics. A real bargain for this power $1,000.00

Tractors 2 & 3 Plow
2 MM Model R Gas Tractors, with belt pulley PTO. Each at $350.00
1 Case Model DC4 Gas Tractor BP, PTO $300.00
1 Fordson Major Gas Tractor, 3-point hitch PTO $725.00
1 Robin Chisel Plow 12-ft., with sweeps and chisels, tires (less lift cylinder) $675.00
1 Gehl Roughage Cutter, with transport, tractor hitch, drive pulley, 6 knives, self feeder table, 15 ft. of 7" pipe and defector pipe. A real bargain at $450.00
1 New Horn Front End Loader, with trip bucket $150.00
1 New Idea Push Off Stacker at $150.00
1 Robin Post Pounder, front end mount $150.00
1 Dual Front End Loader, with bucket, new lift cylinders, new bucket cylinder, new manure fork teeth $295.00

STEFFLER FARM SUPPLY
3735 - 103 Street, Edmonton 13c-3902

3 HOLSTEIN HEIFERS to freshen soon. A. Heiberg, Phone 662-2222. 13-14-15p-3913

ELECTRIC 110 volt single piston Beatty Pressure Pump and Tank, and 25' copper pipe, $30.00, 30-gal. tank. Leo Lamber, Phone 662-2287 13-14-15p-3900

1 PART QUARTER HORSE Pony and 1 Pinto Pony, $100.00 each. Both are geldings. Ideal for school children. Phone 662-2553 13-14-15p-3903

DRESSED TURKEYS. Peter Foyd, Phone 662-2831 13-14-15p-3904

PORTABLE TV; Chesterfield and 2 Chairs; 15 cu. ft. Deepfreeze; Frigidaire; Easy Washing Machine. Joe Swizinski, 4911 - 4th Ave East of the Catholic Church, Tofield. Ph. 662-4045 [illegible]

35 PAYMASTER LAYING HENS, 6 months old, $1.35 each. Phone 663-3822, Ryley. 13p-3907

1966 BEAUMONT Sport Deluxe, power steering and brakes, posi-traction head rest, bucket seats, new tires. Phone 688-3816, after 6:00 688-3771, Holden. 13-14-15c-3904

4-ROOM HOUSE with garage, all utilities, on two lots. Price reasonable. Lawrence Williams, Phone 622-4020. 13-14-15c-3908

SPECIAL VALUES
In Used Merchandise!
HAMMERMILLS HARROWS
GAS & ELECTRIC RANGES
TV's — FRIDGES
Macleods
Tofield 33-tfn-2838

NO. 1 FIR DIMENSIONS, 2x4's to 2x10's; good for farm buildings. Price $35 and $45 per M. Can be seen at Alex Rasmussen's. Contact W. Nashman. 6-tfn-3842

ABOUT 60,000 ft. of fire damaged No. 1 Fir Lumber. Will take $130.00 for the lot. Ideal for slabs or fence, etc. Can be seen at Rasmussen's. Contact W. Nashman. 9-tfn-3862

200 WEANER PIGS. Apply Ken Rempel, Tofield. 11-12-13p-3860

FOR SALE

1960 CHEV. BELAIRE SEDAN; real good running condition. Mrs. Boyles, Phone 662-4882. 11-12-13p-3850

SILVERTONE CHORD ORGAN, like new; 40 chord buttons. Beautiful finish. Price $125.00. Joe Roth, Tofield. Phone 662-3645. 12-13-14p-3882

1,000 BUS. FEED BARLEY. Peter P. Thiessen, Phone 662-2128. 12-13-14p-3883

1964 FORD 4-DOOR GALAXIE 500 Sedan. Geo. Trent, Phone 662-3155. 12-13-14p-3884

2-BEDROOM BUNGALOW, 1 year old; fenced, partly landscaped. Half to three-quarters cash. Phone 662-3112. 12-13-14p-3888

MIXED FEED GRAIN; also Holstein Heifers, about 6 months old. C. Pether, Phone 662-2130. 12-13p-3897

2 YOUNG LIVE GEESE, $5.00 each. Phone 662-2282. 12-13p-3890

2 HOUSES IN TOFIELD, one with acreage; all utilities. Contact Don Shaw, Phone 662-3226. 12-13-14c-3890

WANTED

35 MASSEY HARRIS TRACTOR for repairs. Does not necessarily need to be in running order. Ph. 663-2160, Ryley. 13-14-15c-3900

GROUP OR INDIVIDUAL for operation of the lunch counter concession at Tofield Curling rink for the curling season. Apply Irma V. Francis, Phone 662-2446, Tofield. 13-14c-3905

FOR RENT

4-ROOM DWELLING and bathroom; all utilities; $65.00 per month. Frank Krepiak, Ryley, Alta. 12-14p-3810

3-ROOM PARTLY FURNISHED Suite in duplex. Available July 1. Miss C. Kozak, Phone 434-6000 or 662-3226. 44-tfn-3673

LOST AND FOUND

LOST in Tofield-Lindbrook area: 1 Holstein Steer, branded W Anchor over V on right hip; 1 Red and White Speckled Face Steer, branded 2C over Bar on left hip; 1 Black White Face Heifer Calf, branded 2C over Bar on left hip. Contact W. C. Clifford, 2 miles west of Lindbrook Hall. 13c-3903

LOST—3-yr.-old Hereford Heifer, with the brand Bar over MK on right hip. If seen, contact Mr. Nick Koshka, R.R. No. 4 Tofield. A reward of $20 is offered. 12-13p-3896

SERVICES

J. E. Stinson — Notary Public. Agent for Tyler's Flowers and Andrews - McLaughlin Funeral Chapel. Phone 662-3374 or 662-4946, Tofield. tfn

Locals . . .

PASSES IN EDMONTON

Louis Drasak of Edmonton, passed away in Edmonton recently. His wife is the former Helen Maksimczyk, who was born in Tofield. Her father was familiarly known as "Farmer John" and worked for the Tofield Coal Company Ltd., for years and later farmed two miles west and 3 miles north of prior to his death some years years ago. Mr. Draska's death was the result of an accident in Sept. when he was repairing his automobile and the jack slipped, pinning him under. He had been unconscious ever since. Burial was held in the Maksimczyk plot in Tofield Cemetery on Thursday.

MERCURY CLASSIFIED ADS GET RESULTS F—A—S—T.

Church Services

TOFIELD UNITED CHURCH
W. H. McDermaid, B.A., B.D., Minister
Sunday, Dec. 3rd
10:00 a.m.—Teen Church.
11:00 a.m.—Public Worship.
11:00 a.m.—Sunday School.

BARDO EVANGELICAL LUTHERAN CHURCH OF TOFIELD
4917 - 47 Avenue
Sunday, Dec. 3rd
10:00 a.m.—Sunday School.
11:00 a.m.—Worship Service.

MENNONITE BRETHREN CHURCH OF TOFIELD
Geo. Quiring, Minister
Phone 662-2149
Sunday, Dec. 3rd
10:00 a.m.—Sunday School.
11:00 a.m.—Worship Service.
8:00 p.m.—Communion.
Wednesday, 8:00 p.m. — Bible Study and Prayer.

CATHOLIC CHURCHES
TOFIELD—
First, Third and Fifth Sunday of every month 10:30 a.m.
Second and Fourth Sunday of every month 9:00 a.m.
RYLEY—
First, Third and Fifth Sunday of every month 9:00 a.m.
Second and Fourth Sunday of every month 10:30 a.m.
MINISTIK—
Every Sunday at 12:00 noon.

HOLY TRINITY CHURCH
Anglican
Sunday, Dec. 3rd
11:00 a.m.—Worship Services.

TOFIELD BAPTIST CHURCH
Pastor Leslie Smith
Sunday, Dec. 3rd
10:00 a.m.—Worship Service.
11:00 a.m.—Sunday School.
8:00 p.m.—Evening Service.
Tuesday, 8.00 p.m. — Prayer Meeting.
Friday, 7:30 p.m. — Christian Service Brigade — for boys ages 12-18. All boys welcome.

LUTHERAN CHURCH
Ryley, Alberta
Pastor Stanley Rude
Sunday, Dec. 3rd
HOLDEN—
10:00 a.m.—Divine Worship.
11:00 a.m.—Sunday School.
RYLEY—
10:00 a.m.—Sunday School.
11:00 a.m.—Divine Worship.

Canada's largest single foreign investment, Brazilian Light and Power Company, achieved a net income of $26 million in 1966, second highest in its history.

WE SHIP LIVESTOCK
EVERY TUESDAY AND THURSDAY
NO HANDLING CHARGES ON HOGS DELIVERED TO CAMROSE!
C. J. DUGGAN & SON LTD.
Camrose, Alberta

Complete Real Estate and Insurance Service
OFFICE HOURS: 9:00 A.M. to 5:00 P.M.
Every Saturday in the Tofield Hotel
TOFIELD — PHONE 662-3417
Agents for Wawanesa & Abstainers Insurance Companies.
CENTRAL AGENCIES CAMROSE LTD.
4933 - 50 St., Camrose Phone 672-4491
Res. 672-[illegible] or 672-[illegible] (30-tfn)

Camrose AUCTION CO. LTD.
— SALES EVERY SATURDAY —
At Our Sale on Saturday, November 25th.—
FEEDER HEIFERS sold up to $32.50 cwt.
DAIRY COWS brought $300.00 each.
STOCK COWS sold up to $16.50 cwt.
STOCK STEERS sold up to $27.80 cwt. Common Steers sold from $20.00 to $25.00 cwt.
BABY CALVES sold from $30.00 to $65.00 ea.; Steer Calves, $30.00 cwt.; Heifer Calves, $24.00 cwt.
WEANERS PIGS from $9.00 to $11.00. — Feeders brought
WEANER PIGS from $8.00 to $11.00. — Feeders brought up to $24.00 each. — Gilts up to $70.00. — Piggy Sows up to $80.00 each. — Boars $30.00 each.
SPECIAL LISTINGS for our next Sale on Saturday, December 2nd.—
1961 VOLKSWAGEN CAR
REGULAR LINE OF MISCELLANEOUS ITEMS.
LIVESTOCK will include several Cows and Calves.
Arrange to sell your Cattle at our FEEDER SALE on Thursday, December 7th.
COMPLETE DISPERSAL SALE, 71 head of Hereford Cows and 1 Bull for Peter Mushedal on Thursday, Nov. 30th.
COMPLETE DISPERSAL SALE of Registered Hereford Cattle for Bar-K-3 Ranch, Thursday, Dec. 7th, 1:00 p.m., at Camrose Auction Mart.
FOR BETTER SALES, SERVICE AND SATISFACTION CONTACT YOUR VOICE OF AUCTIONEERING!
OTTO STREBERG Lic. # 981 —AUCTIONEERS— ART NIVEN Lic. #[illegible]
DENNIS STREBERG, Lic. #677
DAVE HUTCHINSON, Lic. #[illegible]
Phone 672-[illegible] — Res. 672-[illegible]

What's in the window?

The Tofield Lions Club erected a Jubilee Museum in 1959 that arouses a great deal of interest in the area with its exhibits. Passing by late in the afternoon our photographer took the picture of the windows reflecting the scenery just outside the museum. — The Mercury Newsphoto.

Around the town

SIXTHS AT TOFIELD

On October 28, 1967, to Mr. and Mrs. Gurmukh Singh, of Ryley, a daughter. On November 15, 1967, to Mr. and Mrs. Leonard Schacher, of Tofield, a son.

* * *

Bill Davidson has returned from the University Hospital in Edmonton where he underwent surgery recently, and is well recovered.

* * *

Foster Lamb is visiting with his sister, Mrs. Sarah A. Murray in the McKenzie district, and also has been visiting at Kamloops, B.C. Mr. Lamb is an old-timer of Hanna, and lives at the Pioneer Lodge, operated especially for Hanna old-timers. He says he sees Bill Taylor on occasions.

* * *

Mrs. Todd Gray is visiting at the home of her daughter and son-in-law Allan and Evvie Fair, of Lacombe.

* * *

Some Tofielders are or have been a big game hunting, among them being Claude Gallinger, Earl Dafoe, and two Ruttenyvald brothers of Holden, also George and Dale Thiessen, Bill Friesen and Army Klassenen of Tofield. No report is at hand as yet as to their success.

FOR RENT—

Premium location, suitable for office or small retail establishment.

Main Street location — next to Post Office.

For further details, see—

WATSON

(Tofield) LTD.

- Contractors
- General Construction
- Electrical Installations
- Plumbing & Mechanical

Phone 662-3143

Tofield Alberta

Holden news items

(Mrs. O. H. Taylor)

Mrs. Miller from Nebraska, U.S.A., is visiting with her daughter and family, Mr. and Mrs. Birr.

Mr. and Mrs. Ernie Mertz were Thursday evening visitors with her aunt, Mrs. Campbell Beh's father, Percy Barlow, returned home with them and was an overnight guest.

AT CONVENTION

Mrs. Doris Hunchuk, Mrs. Kathleen Hurum, Mrs. Mary Hardy and Mrs. J. A. Gisbelhaus attended the Social Credit Convention held in Edmonton at the Chateau Lycombe on Monday, Nov. 20, as delegates, and also attended the luncheon. They met a former resident of Holden, Mrs. Susie Moss, now residing in Edmonton, who was attending the convention.

Henry Tiedemann was a visitor in Edmon on on Thursday.

Mrs. Kathleen Hurum, Mrs. Lillie Groeland, Mrs. Mabel Sizer and Mrs. Margaret Olsen were Thursday afternoon callers in Camrose, visiting with Mrs. Laura Christianson, who is a patient at Bethany Home. The ladies took lunch and spent a pleasant time visiting for afternoon tea with Mrs. Christianson.

Mr. and Mrs. George Valan of Calgary arrived Friday evening to spend the weekend with her sister and husband, Mr. and Mrs. A. M. Sizer, also attending the Field's 25th wedding anniversary party held in Bruce Hall, Saturday, Nov. 25.

Visitors for three days last week with Mrs. Bertha Chetney was her son, Abner Logan, of Vegreville.

Mrs. Charles Sizer was a Friday afternoon visitor with Mr and Mrs Lars Hilland.

Mrs. Mary Pokrake was transferred Tuesday afternoon from Tofield Hospital to Glenrose Auxiliary Hospital in Edmonton, for therapy to her leg. Her daughter Lucy also went along with her in the ambulance.

Mr. and Mrs. Jack Keith returned home the end of last week from Edmonton, where Jack had been a patient in the Royal Alexandra Hospital, having surgery. He is making excellent progress, feeling much improved.

Mr. and Mrs. George Valan of Calgary and Mr. and Mrs. A. M. Sizer were Monday visitors with Mrs. Bertha Chetney.

Mr. and Mrs. Henry Tiedemann were in Edmonton on Monday, where they visited their son David, at Concordia College.

David Sorensen, student at N.A.I.T. in Edmonton, was a weekend visitor with his parents, Mr. and Mrs. Alfred Sorensen.

Harry Apolsky of Visita Lodge, Viking, visited with his families for a few days this week.

Miss Elaine Olsen, R.N., who is employed with the Vegreville Health Unit, spent three weeks in Vegreville taking an instruction course before taking up her duties in the Holden sub-office.

Hans Hussby, who has been visiting for the past week in Edmonton and Camrose with his families, returned home Monday evening. While in Edmon on, Mr. Hussby attended a centennial brefak dinner at the Scandinavian Hall, with over 800 guests attending.

Mrs. Grace Pepper of Olston has been visiting for several days with her parents, Mr and Mrs Kennie McLennan, and brother Jim. She also attended the funeral, Monday, of Mrs. Dora Barlow.

Aaron Taylor was a Monday afternoon and overnight guest with his grandparents, Mr. and Mrs. Geo. H. Taylor

- **ALLIS-CHALMERS** MACHINERY AND PARTS
- **BRIGGS & STRATTON and CLINTON** GAS ENGINES—Parts and Service
- **TRACTOR OVERHAULING** — ALL AT —

Patterson Farm Equip't

CONRAD PATTERSON

Phone 62-3930 Tofield

TRENCHING

Complete Backhoe Service

Septic Tank Cleaning

VERN'S ENTERPRISES

BAWLF — Phone 373-2187

DRAYDEN INSURANCE & ACCOUNTING LTD.

Why don't you drop in and see us for all forms of insurance—

• Fire • Hail • Life • Auto • Casualty — accounting, auditing, and income tax —

HOLDEN Telephone 688-3865 Alberta

STAN ROBINS, Manager

HENRY J. BUDNITSKY

Will be at the Tofield Town Office from 1:00 o'clock to 4:30 o'clock P.M. on 1st. and 3rd. Saturday of each month.

tfn

MAURY JACOBS AUCTION SERVICE

(Bill & Jacobs Auction Service)

AUCTIONEER — SALE MANAGER — VALUATOR

MAURY JACOBS — Res. Phone 479-3010

Our experience is your assurance of a successful sale.

Edmonton Public Stockyards Box 1240

Phone 424-3710

Contact our office or home numbers anytime, or phone Boyd Stauffer, Tofield, Wm. Winnesss, Ryley

TOFIELD CURLING CLUB

RUMMAGE SALE

WEDNESDAY, DEC. 6th. — 1:30 P.M.

At the Crown Lumber Building, Main St.

A real good number of items will be sold. Those included: Electric Slaves, (Gramaphone and Radio—antique), Books, some real good Men's Suits and Overcoats, Hay, Hogs, Tools, Furniture, etc., etc.

Anyone wishing to donate or have items picked up, phone Ron Wyllie, Earl Rose, Ed Ferguson, Elmer Goeglein, Con Patterson or Andy Heiberg.

— AUCTIONEERS —

The Camrose Auction Market Co. Ltd.

The Tofield Mercury

PROVINCIAL LIBRARY EDMONTON, ALTA.

VOL. 17—No. 14, December 7th., 1967 $2.50 per Year, PUBLISHED WEEKLY AT TOFIELD, ALBERTA

History in bronze

The activities of Canadians during the past one hundred years is portrayed in bronze by the Grade X and second Grade XI students at Holden school. This bronze art work was done last year by the students under the direction of Mr. Hardy, who hopes to have this year's Grade X students tackle a similar project. — The Mercury Newsphoto.

Crown Lumber has 'birthday'

Crown Lumber opened its doors for business in Tofield twenty years ago this week. On Saturday, Dec. 9, 1967, Crown Lumber Company's Hardware Store and Lumber Warehouse officially opened for business.

The staff for the newly opened business consisted of J. Whyte, manager; Herb Chandler, H. McKennurey, Arlene Foss and Bill Fraser.

The original building has been erected by Ole Swarc, while subcontractors on the job were Watson's Sales & Services, Templeman Bros. of Wetaskiwin, and Jack Congdon of Edmonton.

Crown Lumber celebrated its opening with a special sale that ranged from refrigerators and kitchen ranges to watches, radios, tree decorations and toys. A free pressure cooker was given away to the holder of a lucky ticket.

Today, twenty years later, Crown Lumber is once again building and expanding in Tofield, with the new additions expected to be fully operational very soon in the new year.

Injuries received in car accident

One man is in hospital, while another suffered minor injuries when the car in which they were riding went out of control Saturday evening near Ryley.

Jack Vasnberg is in University Hospital, Edmonton, while Wilmur Magnesson was allowed to go home after treatment, after the car in which they were riding went out of control about six miles south of Ryley at approximately 7:00 p.m. Saturday. The car suffered considerable damage.

The accident is being investigated by the RCMP.

FROM THE DETAILS DESK

Hail the misery in the world comes of want of courage to speak and hear the truth plainly.—Adam. —J.W.R.

Gleanings from The Tofield Standard of April 8, 1915

Locals—Mr. and Mrs. J. L. Abbott spent the last weekend in Edmonton on a visit to the former's brother.

Sell your old accounts! We buy them and send them in today! Crown Mercantile Agencies, Calgary, Alberta.

We have only one price for our farm site, the same to everyone at 30 cents per pound. Jamieson's Drug Store.

Men, women and children of every age. All find Rexall Orderlies a perfect laxative. Sold only by J. W. Somers. The Rexall Store. 10 cts., 25 cts. and 50 cts. boxes.

Chas. Edmonds Ricketts, alias A. Hogans, commonly known in Tofield a few months ago as the "Duke", who flew his kite from Tofield after issuing a number of false cheques, here and in Edmonton. His place of residence is at present Fort Saskatchewan, where he is a guest of the said.

O.K. Cartage and Express Co. states: "We are establishing a wood yard and will be able to fill all orders at short notice. Dixon & Osborne, phone 54.

Mrs. J. W. Cookson advertises Buff Orpington Ducks.

Get your films developed and photographs made done at Tofield Jewelry Store.

New Feed and Grist Mill Always on the Job. L. J. Hodson. —J.R.T.

Winners are named in County election

One familiar face, and one new face will occupy seats on the County of Beaver Council after the Council begins sessions in the new year following two elections on Saturday.

In Division No. 7, only 27% of the eligible voters went to the polls, as newcomer Charles W. Sears picked up a total of 116 votes to gain the seat, while his opponent, George M. Law, gathered 81 votes. The incumbent member, Harold Weatherill, did not seek re-election.

In Division No. 1, voting was heavier, as 72% of those eligible to cast ballots went to the polls to return William D. Johnston for another term of office. Mr. Johnston received a total of 215 votes while his opponent, Harold Place, garnered 123 votes.

Three seats had their term of office expire this year, but the incumbent member for Division No. 4, Walter Kopperiedt, did not have to contest his seat and was declared elected by acclamation by Returning Officer Olof Monsson of Ryley.

Holden CC sponsors light-up contest

The Holden and District Chamber of Commerce is again sponsoring a town and country decorative lighting contest. There are separate prizes for town and country entries; and judging will take place from December 18 to 23, inclusive.

Rural people are asked to submit entries to Zane Bilyk. Phone [illegible] Holden, before December 16th.

ATA enjoys yule banquet

(Mrs. G. Phillips)

The Tofield sub-local of the Alberta Teachers Association held its annual Christmas banquet on Tuesday evening in the social rooms of the Tofield Mennonite Church, with the ladies of that congregation serving a delicious turkey supper.

Bob Hohal, chairman, welcomed the guests, thanked the caterers, and called on Mr. Eastlick, principal of the school, and Dr. Freeberg, mayor of Tofield, to speak. Both speakers expressed their good wishes for the Christmas season.

Following the banquet, further entertainment was provided at the [illegible].

Mrs. Carol Rurka is president of the sub-local, and banquet arrangements were under direction of Miss Patricia Haveland, convener of the social committee.

Voluntary leadership for youth a necessity

(Mrs. G. Phillips)

The regular December meeting of the Tofield Community League was held on Tuesday, Dec. 5, in the Community Centre, with president J. C. Lampitt in the chair and about 20 members present.

It was reported that the item dance was successful and that another is being considered for late December. The variety bingo was successful; and a turkey bingo was held in t evening.

Treasurer Jens Christensen reported that the League hoped to be able to refund $2,000 of the debt on the Community Centre this year, leaving $14,000 remaining to be paid.

Theatre committee convener, Jack Whyte reported an improvement in theatre receipts for November.

George McFadzean was called on by the president to introduce the guest speaker, R. Meeks from the Department of Agriculture. Mr. Meeks, a native of Raymond, Alberta, who graduated from Montana State University with a degree in Sociology, spoke on leadership training and development. He stressed the importance to any community of volunteer leadership, and stated that volunteer leaders are basic to democracy.

Mr. Meeks is conducting courses in leadership development in various centres in Alberta this winter. The hope was expressed that it would be possible to hold such a course in Tofield in April.

The speaker was thanked on behalf of the League by George McFadzean for his thought-provoking talk.

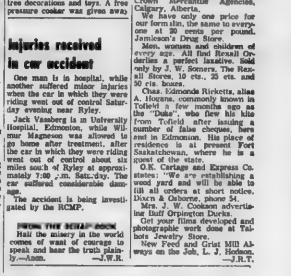

Learning to type

Learning to type is an art that these two students at Ryley School have just about mastered, as they prove the point by demonstration. Beverly Lund and Lorne Lehman, both of Ryley, are taking business courses at Ryley.

—The Mercury Newsphoto.

What's in the window?

The Tofield Lions Club erected a Jubilee Museum in 1960 that arouses a great deal of interest in the area with its exhibits. Passing by late in the afternoon our photographer took this picture of the windows reflecting the scenery just outside the museum. – The Mercury Newsphoto.

Around the town

BIRTHS AT TOFIELD

On October 28, 1967, to Mr. and Mrs. Gurmohk Singh, of Ryley, a daughter. On November 13, 1967, to Mr. and Mrs. Leonard Schacher, of Tofield, a son.

* * *

Bill Davidson has returned from the University Hospital in Edmonton where he underwent surgery recently, and is well recovered.

* * *

Foster Lamb is visiting with his sister, Mrs. Sarah A. Murray in the McKenzie district, and also has been visiting at Kamloops, B.C. Mr. Lamb is an old-timer of Hanna, and lives at the Pioneer Lodge, operated especially for Hanna old-timers. He says he sees Bill Taylor on occasions.

* * *

Mrs. Todd Gray is visiting at the home of her daughter and son-in-law Allan and Evvie Fair, of Lacombe.

* * *

Some Tofielders are or have been big game hunting, among them being Claude Gallinger, Earl Dafoe, and two Ruskenvald brothers of Holden, also George and Dale Thiessen, Bill Friesen and Arny Klassens of Tofield. No report is at hand as yet as to their success.

● ALLIS-CHALMERS
MACHINERY AND PARTS
● BRIGGS & STRATTON and CLINTON
GAS ENGINES—Parts and Service
● TRACTOR OVERHAULING
— ALL AT —
Patterson Farm Equip't
CONRAD PATTERSON
Phone 62-3330 Tofield

FOR RENT—
Premium location, suitable for office or small retail establishment.
Main Street location — next to Post Office.
For further details, see—
WATSON (Tofield) LTD.
● Contractors
● General Construction
● Electrical Installations
● Plumbing & Mechanical
Phone 662-3143
Tofield Alberta

Holden news items

(Mrs. G. H. Taylor)

Mrs. Miller from Nebraska, U.S.A., is visiting with her daughter and family, Mr. and Mrs. Barr.

Mr. and Mrs. Ernie Merta were Thursday evening visitors with her aunt, Mrs. Campbell. Beth's father, Percy Barlow, returned home with them and was an overnight guest.

AT CONVENTION

Mrs. Doris Hunchuk, Mrs. Kathleen Hurum, Mrs. Mary Hardy and Mrs. J. A. Giebelhaus attended the Social Credit Convention held in Edmonton at the Chateau Lacombe on Monday, Nov. 20, as delegates, and also attended the luncheon. They met a former old-time resident of Holden, Mrs. Susie Mohs, now residing in Edmonton, who was attending the convention.

Henry Tiedemann was a visitor in Edmonton on Thursday.

Mrs. Kathleen Hurum, Mrs. Lillie Grosland, Mrs. Mabel Sizer and Mrs. Margaret Olsen were Thursday afternoon callers in Camrose, visiting with Mrs. Laura Christianson, who is a patient at Bethany Home. The ladies took lunch and spent a pleasant time visiting for afternoon tea with Mrs. Christianson.

Mr. and Mrs. George Valan of Calgary arrived Friday evening to spend the weekend with her sister and husband, Mr. and Mrs. A. M. Sizer, also attending the Field's 25th wedding anniversary party held in Bruce Hall, Saturday, Nov. 25.

Visiting for three days last week with Mrs. Bertha Chetney was her son, Abner Logan, of [illegible].

Mrs. Charles Sizer was a Friday afternoon visitor with Mr. and Mrs. Lars Ritland.

Mrs. Mary Pokraka was transferred Tuesday afternoon from Tofield Hospital to Glenrose Auxiliary Hospital in Edmonton, for therapy to her leg. Her daughter Lucy also went along with her in the [illegible].

Mr. and Mrs. Jack Keith returned home the end of last week from Edmonton, where Jack had been a patient in the Royal Alexandra Hospital, having surgery. He is making excellent progress, feeling much improved.

Mr. and Mrs. George Valan of Calgary and Mr. and Mrs. A. M. Sizer were Monday visitors with Mrs. Bertha Chetney.

Mr. and Mrs. Henry Tiedemann were in Edmonton on Monday, where they visited their son David, at Concordia College.

David Sorensen, student at N.A.I.T. in Edmonton, was a weekend visitor with his parents, Mr. and Mrs. Alfred Sorensen.

Harry Appleby of Vialta Lodge, Viking, visited with his families for a few days this week.

Miss Elaine Olson, R.N., who is employed with the Vegreville Health Unit, spent three weeks in Vegreville taking an instruction course before taking up her duties in the Holden sub-office.

Hans Huseby, who has been visiting for the past week in Edmonton and Camrose with his families, returned home Monday evening. While in Edmonton, Mr. Huseby attended a centennial lutefisk dinner at the Scandinavian Hall, with over 800 guests attending.

Mrs. Grace Pepper of Ohaton has been visiting for several days with her parents, Mr. and Mrs. Kennie McLennan, and brother Jim. She also attended the funeral, Monday, of Mrs. Dora Barlow.

Aaron Taylor was a Monday afternoon and overnight guest with his grandparents, Mr. and Mrs. Geo. H. Taylor.

TRENCHING
Complete Backhoe Service
Septic Tank Cleaning
VERN'S ENTERPRISES
BAWLF — Phone 373-2187

DRAYDEN INSURANCE & ACCOUNTING LTD.
Why don't you drop in and see us for all forms of insurance—
● Fire ● Hail ● Life ● Auto ● Casualty
— accounting, auditing, and income tax —
HOLDEN Telephone 688-3868 Alberta
STAN ROBINS, Manager

HENRY J. BUDNITSKY
Will be at the Tofield Town Office from 1:00 o'clock to 4:30 o'clock P.M. on 1st. and 3rd. Saturday of each month.
tfn

MAURY JACOBS AUCTION SERVICE
(Ball & Jacobs Auction Service)
AUCTIONEER — SALE MANAGER — VALUATOR
MAURY JACOBS — Res. Phone 479-3010
Our experience is your assurance of a successful sale.
Edmonton Public Stockyards Box 1240
Contact our office or home numbers anytime, or phone Boyd Stauffer, Tofield, Wm. Winsness, Ryley

TOFIELD CURLING CLUB
RUMMAGE SALE
WEDNESDAY, DEC. 6th. — 1:30 P.M.
At the Crown Lumber Building, Main St.
A real good number of items will be sold. These include: Electric Stoves, (Gramaphone and Radio—antique), Bikes, some real good Men's Suits and Overcoats, Hay, Hogs, Tee's, Furniture, etc., etc.
Anyone wishing to donate or have items picked up, phone Bob Wyllie, Earl Rose, Ed Ferguson, Elmer Goegkin, Con Patterson or Andy Heiberg.
— A U C T I O N E E R S —
The Camrose Auction Market Co. Ltd.

The Mercury

Tofield · Ryley · Holden · Hgwy 14

VOL. 17—No. 14, December 7th., 1967 — $2.50 per Year, PUBLISHED WEEKLY AT TOFIELD, ALBERTA

PROVINCIAL LIBRARY EDMONTON, ALTA.

History in bronze

The activities of Canadians during the past one hundred years is portrayed in bronze by the Grade X and some Grade XI students at Holden school. This bronze art work was done last year by the students under the direction of Mr. Hardy, who hopes to have this year's Grade X students tackle a similar project. —The Mercury Newsphoto.

Crown Lumber has 'birthday'

Crown Lumber opened its doors for business in Tofield twenty years ago this week. On Saturday, Dec. 6, 1947, Crown Lumber Company's Hardware Store and Lumber Warehouse officially opened for business.

The staff for the newly opened business consisted of J. Whyte, manager; Herb Chandler, H. McKemmirey, Arlene Foss and Bill [illegible].

The original building has been erected by Ole Sware, while sub-contractors on the job were Watson's Sales & Services, Templemen Bros. of Wetaskiwin, and Jack Congdon of Edmonton.

Crown Lumber celebrated its opening with a special sale that ranged from refrigerators and kitchen ranges to watches, radios, tree decorations and toys. A free pressure cooker was given away to the holder of a lucky ticket.

Today, twenty years later, Crown Lumber is once again building and expanding in Tofield, with the new addition expected to be fully operational very soon in the new year.

Gleanings from The Tofield Standard of April 8, 1915

Locals—Mr. and Mrs. J. L. Abbott spent the last weekend in Edmonton on a visit to the former's brother.

Sell your old accounts! We buy them send them in today! Crown Mercantile Agencies, Calgary, Alberta.

We have only one price for our formalin, the same to everyone at 20 cents per pound. Jamieson's Drug Store.

Men, women and children of every age. All find Rexall Orderlies a perfect laxative. Sold only by J. W. Somers, The Rexall Stores, 10 cts., 25 cts. and 50 cts. boxes.

Chas. Edmonds Ricketts, alias A. Hogans, commonly known in Tofield a few months ago as the "Duke", who flew his kite from Tofield after issuing a number of false cheques, here and in Edmonton. His place of residence is at present Fort Saskatchewan, where he is a guest of the state.

O.K. Cartage and Express Co. states: "We are establishing a wood yard and will be able to fill all orders at short notice. Dixon & Osborne, phone 54.

Mrs. J. W. Cookson advertising Buff Orpington Ducks.

Get your films developed and photographic work done at Talbots Jewelry Store.

New Feed and Grist Mill Always on the Job, L. J. Hodson.

—J.R.T.

Injuries received in car accident

One man is in hospital, while another suffered minor injuries when the car in which they were riding went out of control Saturday evening near Ryley.

Jack Vassberg is in University Hospital, Edmonton, while Wilmur Magneson was allowed to go home after treatment, after the car in which they were riding went out of control about six miles south of Ryley at approximately 7:00 p.m. Saturday. The car suffered considerable damage.

The accident is being investigated by the RCMP.

FROM THE SCRAP BOOK

Half the misery in the world comes of want of courage to speak and hear the truth plainly.—Anon. —J.W.R.

Winners are named in County election

One familiar face, and one new face will occupy seats on the County of Beaver Council after the Council begins sessions in the new year following two elections on Saturday.

In Division No. 7, only 37% of the eligible voters went to the polls, as newcomer Charles W. Sears picked up a total of 116 votes to gain the seat, while his opponent, George M. Lee, gathered 82 votes. The incumbent member, Harold Weatherill, did not seek re-election.

In Division No. 1, voting was heavier as 72% of those eligible to cast ballots went to the polls to return William D. Johnston for another term of office. Mr. Johnston amassed a total of 215 votes while his opponent, Harold Place, garnered 122 votes.

Three seats had their term of office expire this year, but the incumbent member for Division No. 4, Walter Kropielnicki, did not have to contest his seat and was declared elected by acclamation by Returning Officer Olof Monsson of Ryley.

Holden CC sponsors light-up contest

The Holden and District Chamber of Commerce is again sponsoring a town and country decorative lighting contest. There are separate prizes for town and country entries; and judging will take place from December 18 to 23, inclusive.

Rural people are asked to submit entries to Zane Bilyk. Phone 688-3942, Holden, before December 18th.

ATA enjoys yule banquet

(Mrs. G. Phillips)

The Tofield sub-local of the Alberta Teachers Association held its annual Christmas banquet on Tuesday evening in the social rooms of the Tofield Mennonite Church, with the ladies of that congregation serving a delicious turkey supper.

Bob Hohal, chairman, welcomed the guests, thanked the caterers, and called on Mr. Eastlick, principal of the school, and Dr. Freebury, mayor of Tofield, to speak. Both speakers expressed their good wishes for the Christmas season.

Following the banquet, further entertainment was provided at the school.

Mrs. Carol Rurka is president of the sub-local, and banquet arrangements were under direction of Miss Patricia Hoveland, convener of the social committee.

Voluntary leadership for youth a necessity

(Mrs. G. Phillips)

The regular December meeting of the Tofield Community League was held on Tuesday, Dec. 5, in the Community Centre, with president J. C. Lampitt in the chair and about 20 members present.

It was reported that the teen dance was successful and that another is being considered for late December. The variety bingo was successful; and a turkey bingo was held last evening.

Treasurer Hans Christensen reported that the League hoped to be able to refund $2,500 of the debt on the Community Centre this year, leaving $14,000 remaining to be paid.

Theatre committee convener, Jack Whyte reported an improvement in theatre receipts for November.

George McFadzean was called on by the president to introduce the guest speaker, R. Meeks from the Department of Agriculture. Mr. Meeks, a native of Raymond, Alberta, who graduated from Montana State University with a degree in Sociology, spoke on leadership training and development. He stressed the importance to any community of volunteer leadership, and stated that volunteer leaders are basic to democracy.

Mr. Meeks is conducting courses in leadership development in various centres in Alberta this winter. The hope was expressed that it would be possible to hold such a course in Tofield in April.

The speaker was thanked on behalf of the League by George McFadzean for his thought-provoking talk.

Learning to type

Learning to type is an art that these two students at Ryley School have just about mastered, as they prove the point by demonstration. Beverly Lund and Lorne Lehman, both of Ryley, are taking business courses at Ryley.

—The Mercury Newsphoto.

Too many employees

Federal taxes have gone up again, and the average wage-earner is once again hit where it hurts, in his pocket-book, although it must be admitted that this time, it wasn't too hard a blow. The bright spot in the picture, if you want to term it as such, is that we have been told there will be no increase in provincial taxes.

All branches of government — federal, provincial and local — all say that the people want this and expect that, and we, the government must give it to them, and as a result, taxes must be raised in order to get the money to provide what the people demand. This is, to a great extent, quite true. But, governments keep telling us that there is no way to cut expenses. We can think of one solution that could mean a big saving for both the federal and provincial governments.

Cut down on the number of people working for the government. They are not all needed, and if everyone that wasn't needed was let go, the amount of money saved in wages would probably be a shocking figure. There is nothing more disgusting to the average citizen than to visit government offices and watch these employees do little if anything, with nothing but time on their hands.

It has often been said, and possibly rightly so, that a government job is the softest kind in the world. It is high time that all our governments started treating their employees in the same fashion as a businessman would. After all, government is big business, and no employer would keep on his payroll, employees for whom he had no work.

Water and sewer

The County of Beaver is attempting to pass two by-laws which would provide for the installation of water and sewer systems in the Hamlet of Bruce, and a vote will be held in the County on the 16th of this month, to see if the taxpayers in the County will agree to this.

The County has been assured of sufficient home-owners in Bruce wishing to install these systems, at rates that would retire the yearly debenture payments, and that only if some of these people backed out would the County have to pay any money towards these debenture payments.

The decision has been left to the ratepayers of the entire County as to whether or not they wish the people of Bruce to have water and sewer systems. It is a bit unthinkable that the people would not vote in favor of okaying the installation of these systems, as it is rather hard to imagine people not having modern systems in their homes in this day and age.

Even if a few people did renege, it should not cost the County that much as to hurt the budget to any great extent. The people of Bruce are entitled to the same services and conveniences as anyone else, and there should be little doubt, but that later this month, the people of this County should step forward and be counted as favouring the two by-laws.

Slavery flourishing

Slavery is supposed to be a thing of the past that's best forgotten. But, not only is it not forgotten, but, sometimes it is a rather flourishing business. Nor is it confined to the Middle or Far East, but, even has certain success in our own country.

Slaves are still being auctioned off to the highest bidder, and residents of the Tofield area will find this out a week from Friday, when the principal, referees and members of the girls' basketball team of Tofield School go on sale and become the property of those who shout the highest, mentioning the most money.

This type of slavery is unobjectionable. The money raised at such 'slave sales' goes to good use, and the slaves become free citizens after one day of service.

So, bring on the slaves, and let the auction begin!

From the mail bag

FOR "THE MAIL BAG"

Vancouver 9, B.C.,
November 30, 1967.

Editor, The Tofield Mercury.
Dear Sir:

I wish to thank you for sending me the back copies of The Mercury that I had missed. Again, my thanks for the nice little item in The Mercury of my "Behind the Hog".

I also noticed that you invite comments on Letters to the Editor's column; so I am sending on what we might call "Reminiscence of Yesteryears". Many will dispute me on some items, but in the main they are true.

First, in the Education field: We had many in a the Old Red School, four of whom I might mention—My nephew, Dr. Max Tofield Rogers (at present Professor of Chemistry and Physical Research at Michigan State College). Max was a brilliant student. Then we have a home-town boy, Dr. W. "Bill" [illegible] (former Deputy Minister of Education for [illegible]) still going in some high [illegible] in Edmonton. A. B. [illegible] (former school [illegible] at Tofield) now Supt. of [illegible] in Edmonton. Locally, our own Grace Phillips, who handled the biography and all other items during the 50th year of the birth of Tofield, and has almost completed the same for the centennial year. . . .

Our former Red Cross Sports Day, which is now handled by the Tofield Community League. During the War Years this was handled by special committees. When rations were short, the Day was handled by the following: President J. W. "Bill" Chapman, A. B. Clutterham as secretary-treasurer, the balance being Walter Bellamy, D. W. "Mudge" Jacobs, A. E. Allan, J. Edwin Stinson and Dan McCarthy; on the Ladies' end were Mrs. A. E. Allan and Margaret "Peggy" Hammond. As Peggy once said, "I could give the patrons less for their money than anyone I ever heard of". But during the lean years we turned over a lot of cash to the Red Cross.

In Sports: Baseball—Frank Ball, "Happy" O'land, Laurie Scott and "Scotty" Lee, George Bissett and Bert Calvert. Curling was my game. Many will dispute me on this, but we had a team that stayed together for about 10 years. 1931 was our Big Year—we played 19 games and won 18 of them. The team: Geo. McLaughlin skip, Artie Beirnes 3rd, Bert Calvert 2nd, and myself as lead. Many was the hard-fought game between the "Long" John Lee and McLaughlin rinks. In Hockey—the old Silver 7 (the old Gas Line League), in which I refereed, along with George Black of Holden. I really do not know where I found the time, between Sports and Peddling Letters at the Post Office for 31 years. The only way I could win was the slogan over the wicket, and I had no disputes on that: "We run the Best Post Office in Tofield"—then, as now of course, it's the only one.

During my term of office as Mayor, I had the honor of giving the address of Welcome to the visitors when the Tofield Hospital was opened.

These are some of the items in my Scrap Books of years gone by. They will be left to my daughter Eva and my son Blake when I pop off. My handicap during all these years was the one I wore on my head.

Yours very truly,

A. B. (Abie) Clutterham,
1246 West 12th Avenue,
Suite 7 The Chateau,
Vancouver, B.C.

* * *

COURTESY AT ALL TIMES

Editor, The Mercury.
Dear Sir:

Your last issue in November of this year has given me the privilege of sending you my opinion of Tofield, since I left and came back to live my remaining days in this respectable town after two World Wars.

Firstly, I would quote that I have always been greeted with respect as I walk amongst you, young or old—as I go to your stores and am treated with courtesy at all times amongst you all.

I, for one, appreciate hospital and good doctors, good nurses and staff to help us. In Tofield we [illegible] all one can desire in friendship or treatment during sickness. People who need help will get some, regardless of religion or otherwise.

Therefore, let us appreciate the wonderful gifts around us every day as Christmas is near. Let us give thanks for what we have around us. For I am here to stay with you, and may God bless you all. Christmas Greetings.

Yours truly,

Arthur E. Hatton,
Tofield, Alta.

Overloading electric circuits is like muzzling a watchdog. A new fuse may cost a dime. A doctored fuse may cost thousands of dollars . . . in fire damage.

MacDuff Ottawa Report

Consumer affairs afire

OTTAWA. — John Turner, the dynamic 38-year-old Montreal lawyer who will soon be Canada's first Minister of Consumer Affairs and could easily end up as Liberal leader and Prime Minister, is a man of ideas. He breathes them so fast that it may prove difficult for his young department to keep pace but no one is going to refuse him full marks for effort.

At the moment he is looking around for two or three Canadian communities which will be suitable for launching a pilot on behalf of the low income consumer. What he is seeking is a not too affluent small city of from 10,000 to 20,000. Its population must number a fair proportion of families living on incomes which are regarded [illegible] the poverty line. These are the people Mr. [illegible] describes as the [illegible] consumers [illegible] them the experiment will be directed.

ADVANCED SOCIALISM

Canadians are well ahead of most countries in today's [illegible] incomes. There are few Canadian [illegible] who actually go hungry but perhaps a quarter of the [illegible] come within the definition of poverty given by R. A. J. Phillips, [illegible] of the Special [illegible] of the Privy Council Office charged with conducting the war on poverty.

[illegible] a family cannot afford the kind of housing, clothing, food, medical care and pleasure that the rest of us take for granted then by our Canadian standards that family is poor."

VARIED LEVELS

Economists and social workers have spent a lot of time and study to set the line where poverty ends and comfort begins. In some low income areas of Canada it might be around $3,000 a year which puts 25 per cent of the Canadian population below the line. In Ontario it would probably be higher, perhaps $5,000. In urban areas of the province today home ownership is pretty well denied today to those with incomes of less than $8,000.

In any event when suitable communities have been picked the Department will recruit volunteer workers among retired business men, bankers, schoolteachers and others who are ready to act as consumer counsellors. They will contribute their years of experience and knowledge of the market place. Where other agencies training low income groups to earn [illegible] leave off the Consumer Department hopes to begin with lessons on how to spend.

[illegible]

It is a fact that the lower the income, the more likely it is that it is being mis[illegible] income groups are [illegible] for the high pressure [illegible] men. Mr. Philips, [illegible] a trip through an ARDA [illegible] ment area in eastern Canada, tells of seeing a [illegible] door Christmas lights [illegible] and a shack with one bulb [illegible] side, of new aluminum [illegible] in houses where the wind blows through the siding.

Those enlisted in Mr. Turner's pilot projects will have their own experience enhanced by information distributed by the Department on consumer buying, consumer credit, real estate purchasing and budget management.

(Continued on Page Four)

The Tofield Mercury

Editor: Ed. Clinton

Published at Tofield, Alberta, every Thursday
by the Tofield Mercury Publishing Ltd

Office on Main Street, Tofield

Subscription price by mail $2.50 per year

Holden and district news items

(Mrs. G. H. Taylor)

Percy Barlow and daughter Connie (Mrs. MacDougall) were last Tuesday overnight guests with her daughter, Beth, and family, the Ernie Mertas' at Viking, with all calling on Mrs. Campbell before leaving for Edmonton to catch the midnight bus to Spirit River. The Ernie Mertas drove their father and sister to Edmonton, where they were all supper guests with friends.

Aaron Taylor, son of Mr. and Mrs. Robert Taylor, spent the weekend with his grandparents, Mr. and Mrs. George H. Taylor.

The ladies of the Holden UCW held a very successful centennial tea and fall bazaar, November 25th in the church parlors. The ladies also had on display many pictures of pioneer times and old-time farming and threshing scenes dating back to 1905.

Gordon Chamulke of Edmonton was a visitor in Holden on Saturday afternoon.

Mr. and Mrs. Henry Ronnie and family and Mrs. Emma Nordstrom were dinner guests of Mr. and Mrs. Robert Afseth of Wainwright.

Mrs. Mabel Sizer visited her daughter Mrs. Hammer and family on Sunday.

Mr. and Mrs. Bob Nicholls of Sundre were weekend guests with Mrs. Emma Nordstrom.

Mrs. Carrie Olson was a Thursday visitor [illegible] afternoon [illegible] guest with Mrs. Lars Ritland.

Mr. and Mrs. Grant Grosland and family were recent weekend visitors with their family and other relatives; and also attended the 25th wedding anniversary party for Mr. and Mrs. Melvin Olson on November 25th, held in the Community Hall.

Harry Shiblnski of Edmonton was a weekend visitor with relatives, the John Shiblnskis and called on friends in the district.

Mr. and Mrs. Robert Mason of Edmonton were visitors at the weekend with their parents, Mr. and Mrs. Lyle Grosland and the Ralph Masons.

Mr. and Mrs. George Mason and family of Hinton were visitors with his family during the weekend.

Mr. and Mrs. Walter Grosland of Edmonton were visitors the weekend of November 25th with his mother Mrs. Lillie Grosland and other relatives in the district. They also attended the 25th wedding anniversary party held in the Community Hall on the Saturday evening for Mr. and Mrs. Melvin Olson. Mrs. L. Groslund returned to the city with the Walter Groslunds to spend a week there.

Lawrence Danilak of Edmonton was a weekend visitor with his family, the Bill Danilaks.

HERE FOR WEDDING

Mr. and Mrs. Alex Shyba of Edmonton, former Holdenites, were recent weekend visitors with relatives and friends in the district, also attended the Fredericks - Chamulke wedding November 18th.

Mr. and Mrs. Felix Slonopas of Edmonton were visitors during the weekend with relatives also calling on their mother, Mrs. Mary Slonopas, a patient in Tofield Hospital. Mrs. Slonopas is feeling a little stronger and is able to be up in a wheel chair for a few hours a day.

Mr. and Mrs. Earl Hardy were in Edmonton Saturday, stopping off at Ryley enroute home to attend the turkey supper held by the Ryley United Church.

Mr. and Mrs. [illegible] and children of Viking were Saturday afternoon guests with their aunt, Mrs. Campbell, offering their good wishes and helping her to celebrate her birthday. Mr. Gibson and son David were also callers in the afternoon with Mrs. Campbell.

Mr. and Mrs. Bateman and small son, and Mrs. Campbell and Mrs. J. A. Giebelhaus attended the annual turkey supper on Saturday, sponsored by the Ryley United Church congregation. Several Holden residents also attended the [illegible].

Mrs. J. A. Richardson of Tofield was a Sunday afternoon visitor with Mrs. Campbell, driving down with Mrs. McGinitie, who was visiting her mother, Mrs. Brown and sister Miss Ethel Brown.

Mr. and Mrs. Bert Appleby were visiting during last week with the former's father, Harry Appleby at Vialta Lodge, Viking.

David Sorenson, student in Edmonton, was home visiting his parents, Mr. and Mrs. Alfred Sorenson, and also played in the Farmers' and district bonspiel on Saturday, held by the Holden Curling Club.

George H. Taylor, co-ordinator of EMO for the County of Beaver No. 9 Unit and Lars Olson, co-ordinator for the village of Holden, attended the meeting of EMO personnel on Monday afternoon at the county office at Ryley.

Mrs. N. L. Campbell entertained at a coffee party, Tuesday afternoon for Mrs. Lil Ward of Vancouver, who has been visiting with her cousin Mrs. Mary James for over two weeks.

The Pioneer Group will be holding their regular meeting on Thursday, December 7th at the home of Miss June Clark. Visitors are cordially invited to attend.

Darlene's Beauty Shop
PHONE 662-3385
PRE-CHRISTMAS
PERM SPECIALS
Effective from Dec. 2 to Dec. 16.
Located next door West from the Barber Shop.
(13-14)

Camrose AUCTION CC. LTD.
— SALES EVERY SATURDAY —
Complete Farm Sales Service
Residents in the Tofield area with cattle or hogs to sell and would like a good appraisal value can contact—
EARL ROSE — phone 662-2327

Christmas Lighting Contest

The Holden & District Chamber of Commerce is again sponsoring a Town and Country Christmas Decorative Lighting Contest.

THERE ARE PRIZES FOR TOWN AND FOR COUNTRY!

Judging will take place from December 18 to 23, 1967 inclusive, so entrants are asked to have their lights on during that week.

Those in the country will please phone or submit their entry to Zane Bilyk, telephone 688-3842, by December 16, 1967.

County of Beaver No. 9

NOTICE OF

VOTING ON BY-LAWS

PUBLIC NOTICE is hereby given that a vote will be held in the County of Beaver No. 9 for voting on By-laws No. 247 & 248, being By-laws for the purpose of authorizing the Council of the County of Beaver to incur an indebtedness on behalf of the County by the issuance of debentures for the purpose of constructing a sewage collection and disposal system for the Hamlet of Bruce and constructing a water supply and distribution system for the Hamlet of Bruce.

The voting will take place on SATURDAY, the 16th. day of December, 1967

from nine o'clock in the forenoon to five o'clock in the afternoon.

Poll No. 1 is at KINSELLA MEMORIAL HALL
Poll No. 2 is at VIKING CURLING RINK (Waiting Room)
Poll No. 3 is at BRUCE COMMUNITY HALL
Poll No. 4 is at HAIGHT STORE
Poll No. 5 is at HOLDEN COMMUNITY HALL
Poll No. 6 is at COUNTY OFFICE IN RYLEY
Poll No. 7 is at TOFIELD COMMUNITY HALL

I will at the County Office in Ryley on Monday, the 18th day of December, 1967, at twelve o'clock noon, sum up the votes for and against the by-laws and declare the result of the vote.

Given under my hand at The Village of Ryley this 23rd day of November, 1967.

— OLOF MONSSON, Returning Officer.
(13-14-15)

Be a master Christmas-card-sender in time for Christmas
mail all your cards before December 13 (out of town) and December 17 (local delivery) or better still, now
CANADA POST
FOR POSTAL INFORMATION SEE THE YELLOW PAGES OF YOUR TELEPHONE BOOK

Hard at work

Book-keeping is an exacting task that requires deep concentration, and that's exactly what these students taking business courses at Ryley School are doing. If effort means anything, they'll all pass the course and be successes in the world of business. —The Mercury Newsphoto

Rink caretakers have been named

At a meeting of the Tofield Lions Club on Nov. 28th, presided over by Lion president Pittet matters for attention were the placing of bus insurance, and the hiring of caretakers for for the skating and curling rink, Reg and Ed R-gehr

A cheque from the recent bingo proceeds was received for club use along with other clubs.

Arrangements were also made for the Zone Curling Bonspiel to be held in the Sportex building in Edmonton early in January. Lion Claude Gallinger reported on a meeting he had attended in Edmonton for Ski-Doo races to be held in the new year, date to be confirmed later.

Ross Creek news

(Mrs. L. Van Buskirk)

The Chipman Jr High School boys won the Divisional trophy in a volleyball tournament held in Lamont on Friday evening.

Sunday visitors at the home of Mr. and Mrs. Alex Ford were Mr and Mrs Joe Sadowski and family of Lindbrook, Mr and Mrs Howard Thor and family of Islay, Mr. and Mrs. John Jackson of Edmonton, Mr and Mrs. Wilf Ford and girls, and Mr and Mrs. Lester Odiorne and family.

Mr and Mrs Wilf Ford and girls were Monday evening visitors at the home of Mr. and Mrs. Maurice Van Buskirk.

Allan Franklin brought his little daughter Shana to the home of her grandparents on Monday, to stay while her mother is in the University Hospital for treatments.

CAMROSE LIVESTOCK BUYING STATION LTD.

Buying Days Each

Tuesday and Thursday

Call Streberg Bros. at

672-3311

for pick-up service

★ No trucking charges on hogs from the buying station to Swifts plant in Edmonton.

Deal with confidence.

Call—

Dennis Streberg

Evenings call 672-4633

Preventable fires claimed the lives of 20 Albertans in 1966. Don't YOU become one of this year's statistics. Maintain a fire safe home.

HOVELAND FUNERAL HOME

Phone 672-3131

Camrose

— OR —

Carl Nord, Ryley

Phone 663-3654

MacDuff Ottawa report

(Continued from Page Two)

Their services will be available, not only to those who are likely to remain in the low income group but to young couples starting their married life with ambitious ideas and immigrants unfamiliar with the language and customs of their adopted land.

PROBLEM OF COMMUNICATING

They will be ready to look into cases referred to them by service organizations, churches, credit unions and other agencies likely to run into instances of improvidence or people who want advice.

The worst bug in the scheme, of course, will probably arise from the fact that so many people don't want advice. It is one thing to dispense welfare benefits or to instruct wage earners in ways that they can earn more. It is quite another thing to suggest to them that they don't know how to spend it. Yet it is less expensive, less wasteful and often far more beneficial to help a family save a given amount through proper consumer behaviour than to help them achieve an equal increase in income which may, in the end, be dissipated through poor spending habits.

One political scientist has defined poverty as being "trapped in a situation without choices, an environment without options." This carries it beyond the realm of money incomes. It may be lack of mobility, lack of accessible credit, lack of educational facilities. It also includes inability to exercise the choice or option. As Mr. Turner puts it:

"Efforts to develop skills, create jobs and increase income will be negated if the increased income leads only to more extensive exploitation of the poor through ignorance, deception and fraud."

HENRY J. BUDHITSKY

Will be at the Tofield Town Office from 1:00 o'clock to 4:30 o'clock P.M. on 1st. and 3rd. Saturday of each month.

tfn

(Ford logo) . . . has a better idea.

SEE THE '68 MODELS NOW, AT—

BEAVER MOTORS LTD.

Phone 688-3800 Holden, Alta.

In time of sorrow or need for courteous and dependable service Call 482-1561 Edmonton Collect Day or Night

ANDREWS - McLAUGHLIN CHAPEL (1964) Ltd.

Agents

J. E. Stinson, Tofield — Garnet Burnstad, Ryley

David Harris passes away at 47 years

(Mrs. A. Bray)

RYLEY — [illegible] Francis Harris passed away [illegible] Beverly Harris [illegible] and resided in the Three Hills area for 25 years [illegible] fifteen years [illegible]

[illegible]

Funeral services were held on October 14 at Calvin United Church in Ryley with Rev. Mr. [illegible] [illegible] Pallbearers were Gunnar [illegible] Roland Booth, Dale Warren, Ernest Brown and Chris [illegible]

David leaves to mourn his passing his parents Mr. and Mrs. T. Harris of Ryley, one brother Captain Austin Harris, a sister [illegible] Margaret Harris and [illegible] nephews, all of Toronto [illegible]

USED EQUIPMENT

FERGUSON TRACTOR— Completely overhauled	$450
OLIVER 88—Overhauled	$650
FARMALL M, with new Loader	$750
FARMALL M, with large fenders	$300

NEW TIRE SALE

4 only—6:00 x 16 Implement Tires, @	$10.95
2 only—7:50 x 14 Implement Tires, @	$10.95
1 only—7:50 x 16 Front Tractor @	$19.00
1 only—7:50 x 18 Front Tractor @	$21.00

K & M Farm Supplies

PHONE 662-3105 TOFIELD, Alta

MAURY JACOBS AUCTION SERVICE

(Ball & Jacobs Auction Service)

AUCTIONEER — SALE MANAGER VALUATOR

MAURY JACOBS — Res. Phone 479-3010

Our experience is your assurance of a successful sale.

Edmonton Public Stockyards Box 1240

Phone [illegible]

Contact our office or home numbers anytime, or phone Boyd Stauffer, Tofield, Wm. Winarona, Ryley

Complete Real Estate and Insurance Service

OFFICE HOURS: 9:00 A.M. to 5:00 P.M. Every Saturday in the Tofield Hotel

TOFIELD — PHONE 662 3417

Agents for Wawanesa & Abstainers Insurance Companies.

CENTRAL AGENCIES CAMROSE LTD.

4933 - 50 St., Camrose Phone 672-1491

Res. 672-2020 or 672-3866 (10-tfn)

Palmer - Earling district notes

(Mrs. Joe Knudsen)

PALMER - EARLING, Dec. 1 —Mr and Mrs Clayton Hobman, Douglas, Mark and Dean of Lockwood, Saskatchewan spent three days last week here with their parents, the Art Hodges.

Mr. and Mrs. Kent Chrystian returned home Saturday from a week of holidays, going by train to Nanaimo, B.C., where they visited the Lewis Chrystians and his sister Christine.

Mrs. Helmut Roth accompanied Mr. and Mrs. Walter Lockman to Regina, Saskatchewan to attend the silver wedding celebration of Mrs. Roth's sister and her husband. They will be away for a week.

Lars Olsen, Ed Aker and Chester Forre are big game hunting this week at Edson.

Jack Vassberg of Grande Prairie, and Russell Zelkie of Edmonton were weekend callers at the Richard and Marv Vassberg homes.

The funeral of John A. Murray, 68 of Ryley South, who passed away November 22 in a motor vehicle accident on Highway 14 near Ryley was held Monday at Forestburg. Attending from this area were Mr. and Mrs. Joe Pettet (Jr.), Don Campbell (Sr.), the George and Stewart Campbells, Cecil Stenerude and Hilmer Haugen. The late Mr. Murray is survived by his wife, one son Keith Murray, Ryley and two daughters.

The Bob Beatties left Sunday, motoring to Saskatchewan, being called there by the death of Mr. Beattie's father Andy Beattie.

Mr and Mrs. Keith Bratrud and Peggy are visitors at Valhalla Centre with the Henry Gundersons, where Keith intends to do a bit of hunting.

Mr. and Mrs. Don Campbell were Sunday evening visitors at the Clarence Skalin home, Dinant, for their silver wedding celebration.

Mr. and Mrs. Daniel Rouns, Phillip, David, Alana and Lois were Sunday visitors at the Lawrence Pearse home.

The Frank Urlachers were Thursday evening visitors with the Arnold Scabers at Round Hill.

Mr. and Mrs. Gordon Tuske were Edmonton callers on Thursday.

Duane Roth, Carl and David Sorensen, Camrose, were Wednesday visitors with the Helmut Roths and Oscar Alsethe.

The Keith Bratruds entertained the following guests for a turkey dinner on Sunday, marking Peggy's first birthday, i.e. Cliff, Alvin and Lyle Bratruds, Mrs. Anna Bratrud, George Mathys, Adrian Bergquists, Bawlf, and the Don Campbells and Larry Johnsons, Ryley.

On Thursday evening Mr. and Mrs. Harvey Pederson and children of Bawlf, Allan Hellekssons and Don Campbells of Ryley were birthday guests at the Keith Bratrud home.

Mr. and Mrs. Roy Tuske and Kerry, Edmonton were weekend visitors at the Gordon Tuske home.

Severson - Thornton vows pledged in Calgary rites

St. Peter's Anglican Church, Elbow Drive, Calgary, was the scene of a lovely double-ring marriage ceremony on Saturday, Sept. 2, at 3:30 p.m., when Patricia Anne Thornton, daughter of Mrs. R. S. Carpenter (formerly of Brooks) and the late John A. Thornton, became the bride of David Lester Severson, son of Mr. and Mrs. Lester Severson of Tofield. The Rev. I. Smith officiated.

Given in marriage by Mr. R. S. Carpenter, the bride wore a white princess line gown of peau d'elegance with a beaded cape of georgette; she carried a cascade bouquet of white roses and daisies.

The bridesmaid in attendance was Miss Sandra Mutchler. Wearing a deep sea-green satin gown made on empire lines.

The bride's mother wore a hand-made knit pale blue and silver suit with matching hat, with a corsage of miniature red roses. The groom's mother wore a forest green knit suit with a brown feathered hat and a corsage of yellow roses.

Marvin Hess was the best man; the ushers were Ray Harris and Rod Scholt.

A reception was held at Fort Calgary House. The toast to the bride was proposed by the bride's cousin, Bob Thornton, who also acted as master of ceremonies. The guest book was attended by Mrs. Don Litwin, sister of the groom, and the gifts were attended by Mrs. Gordon Robertson, cousin of the bride.

Out of town guests included Miss Marion Danks, aunt of the bride, from Little Aston, England; Mrs. H. G. Ronning of Pasadena, California, Mrs. O. Borch of Prince Rupert, B.C.,

Ryley 4-H Club re-organizes

The Ryley 4-H Beef Club re-organization meeting was held on October 30th at 8.00 p.m. in the Ryley School. The club elected it's officers for the year which are: president, Gary Kropielnicki; vice-president, Joan Wiens, secretary Lola Stenerud, treasurer, Eldon Hammer, and club reporter Diane Hillerud. The club leaders are Victor Romanuik, Peter Munkedal, Bob Hammer, Charles Magneson and Glenn Hillerud.

The members had their weigh-in at the Lyon's ranch on November 4th.

4-H CHRISTMAS TREES

As a 4-H project this year, the Tofield 4-H members have decided to undertake the selling of Christmas trees. An excellent selection of trees will be available at a very reasonable price. 4-H members will be in town the Saturday before Christmas with the trees so be sure to wait until then to choose yours. The Pee Wees will meet at the home of Paul Kallal on December 16 with Marilyn Schacher to be guest speaker.

Tom Christenson is honored as top medalist

The Governor General's Award was presented to Tom Christenson by Mr Bruce, during a short program held in the school auditorium, on December 4.

Tom received the award for having the highest marks in the county for last June's grade nine departmentals. Tom was also presented with a watch, by Mr. Weatherhill, on behalf of the school committee; a cheque, by Mr. Watson on behalf the Community League, a plaque, by Mr. Eastlick on behalf of the A.T.A.; a gift, by Judy Moore, on behalf the Big Three; and the high school presented Mr and Mrs. Christenson, and Mr Worton, with corsages.

See— **GRAHAM ALLAN INSURANCE AGENCIES**

For all types of Insurance

CAR FIRE LIFE

Successor to the late C. A. Nolan

TOFIELD, ALTA.

Res. 662-3110 Phone 662-3467

10-tfn

Would you like a Regular Monthly Income and Keep your Savings Intact?

(AT logo)

If you are selling your Farm or Business, consider

ALBERTA FIDELITY TRUST Guaranteed Investment Certificate ($6\frac{3}{4}$%)

when you invest	your monthly cheque will be
$ 5,000.00	$ 28.13
10,000.00	56.25
15,000.00	84.38
20,000.00	112.50
25,000.00	140.63
30,000.00	168.75

NO WORRY ABOUT MARKET FLUCTUATIONS

PRINCIPAL AND INTEREST GUARANTEED BY COMPANY

MEMBER CANADA DEPOSIT INSURANCE CORPORATION

MAIL THIS COUPON TODAY!!

To: **HARRY C. WILKIE**

Box 25 Tofield, Alberta

Please send me more information about your Guaranteed Investment Certificates

MR./MRS./MISS ______________________

ADDRESS ______________________ PHONE __________

All Sorts of Sports

Tofield girls unbeaten in three games to date

Tofield opened her basketball season with the annual alumni game. November 17, the alumni girls were defeated by the score 22 to 11; and the alumni boys showed their superiority by a margin of 64 to 27.

Tofield hosting Holden opened the league play November 24. The final scores were Tofield girls winning 21 to 13 and Holden boys winning 40 to 27.

December 1, Tofield played host to Ryley. The Tofield girls won their third game of the season, 26 to 13.

In one of the most exciting games seen on a local floor in several years, the fast improving local boys, defeated the more seasoned Ryley quintet, 36 to 30.

The fourth annual Parent Appreciation night will be held on December 15, with Viking providing the opposition. During the evening the parents will be the guests of the basketball and the school.

A slave auction will add to the events of the evening. The girls on the basketball team, their manager, coach, and several local referees will be sold for a days labor to the highest bidder. The goal for the evening is sufficient finances to purchase new uniforms for the girls team.

This Friday Tofield will be on the road, traveling to Viking for a 7:00 encounter.

Strilchuk wins 'spiel

A very successful "Farmers' Bonspiel" was held at the Holden Curling Rink, December 1, 2 and 3.

The Strilchuk rink of Round Hill went undefeated, edging out the strong Bartman rink of Vegreville to capture the Grand Challenge.

Shyba nosed out Hultholm in an extra end to take the Second Event; and Dorin of Bruce edged out the hard-fighting Coutu rink of Holden in the Third Event.

Following are the rinks getting into the prize-winning circle:
First Event — 1, Strilchuk; 2, Bartman; 3, Swiorschke; 4, Stenerud.

Second Event—1, Shyba; 2, Hultholm; 3, High School; 4, Bekker.
Third Event—1, Dorin, 2, Coutu, 3, Koeke; 4, Faryna

Special thanks for donations go to Archie's Hardware, Black's Sales and Service, Zane Bilyk, John Gorbout's Versatile, and Don Coutu, U.G.G.

Holden edges Viking teams

Holden School basketball teams swept two games from Viking in Holden on Friday evening. Patty Grube led the girls to their triumph as she hooped nine points, while Dale Bilyk paced the boys to their win as he swished 12 points.

Holden Girls 20, Viking Girls 16. For Holden: L. Mast 4, P. Grube 9, J. Winczura 4, J. Rurka 2, S. Klawitter 1. For Viking: G. Laskosky 1, S. Tessman 2, J. Wrazsien 3, B. Hanson 4, J. Hill 6.

Holden Boys 34, Viking Boys 29. For Holden: J. Losynsky 2, T. Ogrodnick 10, B. Michlich 4, B. Kawalilak 2, D. Bilyk 12, L. Bilyk 4. For Viking: R. Hammer 12, A. Cooper 2, A. Pookay 2, B. Barker 2, G. Hill 2, J. Welsh 8, R. Michaud 1.

WE SHIP
LIVESTOCK
EVERY TUESDAY AND THURSDAY
NO HANDLING CHARGES ON HOGS DELIVERED TO CAMROSE!
C. J. DUGGAN & SON LTD.
Camrose, Alberta

Ryley Juniors win twice from Viking

The first Junior High basketball games between Ryley and Viking, played at Ryley, were very exciting, with the Ryley girls winning their game 16-10, and the Ryley boys trouncing their opponents 34-18.

For the Viking girls, scorers were (last names unidentified): Judy 3, Till 2, Elma 2, Lynn 1.

For Ryley girls: Brenda Albrecht 3, Lorna Dueck 3, Carol Manderson 6, Shirley Gensen 2, Lois Stenarud 2.

Scoring for Viking boys were: Bryan Sarasia 4, Dennis Sarafinchan 2, Ken Pollen 3, Hank Neitfeld 1.

For Ryley boys: Ricky Dueck 2, Garth Gensen 14, Ralph Berkie 12, Bryce Albercht 6, Graham Wideman 1.

County of Beaver #9
OFFICE HOURS:
9:00 A.M. to 5:00 P.M.
Monday through Friday.
Saturday, closed all day.

Dr. R. L. Williamson
CHIROPRACTOR
Ryley Office 2nd & 4th Wed. 2 - 5 p.m.
Edmonton Office 8809 - 82 St.

Beaver standings

The standings, after two weeks of play in the County of Beaver High School Basketball League are as follows:

GIRLS	W	L	F	A	Pts.
Tofield	2	0	47	30	4
Ryley	1	1	47	40	2
Holden	1	1	35	37	2
Viking	0	2	38	52	0

BOYS	W	L	F	A	Pts.
Holden	2	0	74	56	4
Ryley	1	1	80	65	2
Tofield	1	1	63	70	2
Viking	0	2	58	73	0

Sports menu

BASKETBALL

County of Beaver League

Friday, Dec 8—
Holden at Ryley
Tofield at Viking

Junior League

Wednesday, Dec. 13—
Bruce at Viking
Tofield at Holden.

NOTE: Sporting events will be listed under Sports Menu if we are sent a schedule in plenty of time.

FARMERS — DAIRYMEN
PLAN TO ATTEND!
DAIRY SALE
CAMROSE AUCTION CO., Sales Pavilion
SAT. DEC. 16
Commencing at 2:00 p.m. sharp!
Camrose Auction Co. will hold this Fall Dairy Sale in conjunction with their regular Saturday Sale.
SEVERAL GOOD LISTINGS OF DAIRY COWS AND HEIFERS HAVE BEEN RECEIVED.
If you are planning on Buying or Selling Dairy Cows — Attend this Sale!
SALE CONDUCTED BY—
Camrose AUCTION CO LTD.
— AUCTIONEERS —
Otto Streberg, Lic. #531 — Dennis Streberg, Lic. #677
Art Niven, Lic. #526 — Dave Hutchinson, Lic. #464

Camrose AUCTION CO LTD.
— SALES EVERY SATURDAY —
At Our Sale on Saturday, December 2nd.—
FEEDER HEIFERS sold up to $22.00 cwt.
DAIRY COWS brought $190.00 each.
STOCK COWS sold up to $16.50 cwt.
STOCK STEERS sold up to $27.00 cwt. Common Steers sold from $20.00 to $25.00 cwt
BABY CALVES sold from $30.00 to $65.00 ea.; Steer Calves, $30.00 cwt.; Heifer Calves, $24.00 cwt.
WEANER PIGS from $7.00 to $10.00. — Feeders brought from $16.00 to $24.00. Gilts up to $55.00. Piggy Sows up to $90.00 each. Boars $50.00 each
SPECIAL LISTINGS for our next Sale on Saturday, December 9th.—
1961 VOLKSWAGEN CAR
REGULAR LINE OF MISCELLANEOUS ITEMS
LIVESTOCK will include several Cows and Calves.
1958 PONTIAC STATION WAGON.
5 BRAND NEW MAHOGANY DOORS
1 15 CU. FT. DEEP-FREEZE
20 HEAD OF HEREFORD-ANGUS CROSS CALVES - from one contributor.
2 2-YR-OLD SADDLE PONIES
DAIRY SALE — SATURDAY, DEC. 16th.
FOR BETTER SALES, SERVICE AND SATISFACTION CONTACT YOUR VOICE OF AUCTIONEERING!
OTTO STREBERG Lic. # 531 —AUCTIONEERS— ART NIVEN Lic. #526
DENNIS STREBERG, Lic. #677
DAVE HUTCHINSON, Lic. #464
Phone 672-2114

Tofield Curling Club Annual
TURKEY SHOOT
Saturday, Dec. 9th, commencing at 7:30 p.m.
in the Tofield Curling Rink
WATCH THE GRUDGE GAME! Town vs. Country Curling at 7:30
Competitions for MEN — LADIES — CHILDREN
2 shots for $1.00

County Council meets Tues. Nov. 28

MINUTES OF THE REGULAR MEETING OF THE COUNCIL OF THE COUNTY OF BEAVER NO. 9, TUES., NOV. 21, 1967
Present: Crs. W. A. Dorin, A. L. Gibson, W. D. Johnston, G. Knudslien, W. Kropielnicki, J. H. Roddick and H. Weatherill.

In regards to the Amisk Flood Control and Erosion Project, Cr. Knudslien reported that the work was progressing quite well. He estimated an additional three to four days work. He stated that he had to obtain rock for rip rapping and had to pay $5.00 per load. He also advised that the grademan from Midwest Drainage Ltd. required a man to assist him during the night shift as he was operating 24 hours per day. Cr. Knudslien had made arrangements for this man. Moved and carried that the report be accepted and arrangements concurred in.

In regards to the proposed bridge at SSW 1-50-15-W4, Cr. Kropielnicki had discussed the proposed work with the Municipal Bridge Engineer and it appeared that it was now too late in the season to have the work done and Cr. Kropielnicki suggested that the work should be deferred until next year. It was moved that the report be accepted. Carried unanimously.

In the matter of correspondence from the Solonetzic Soil Sub-station at Vegreville, concerning proposed deep-plowing experiment, a letter from the Sub-station was referred to the Council. The letter indicated that Mr. Klein's tractor would not be heavy enough to use on the present equipment and it was suggested that the matter should be left in abeyance for this year. Moved and carried that the information be received and filed.

Regional meeting of Councillors, Secretary-Treasurers, of Towns, Villages, Counties and Municipal District, held in Vermilion on October 19th, and attended by Crs. Roddick and Gibson. Cr. Roddick reported that only some 20 persons were in attendance. Most of the day was taken up discussing resolutions to be placed before the Urban Municipal Convention. There had not been much of interest for the rural people. Some discussion had ensued on the proposed large Health Units. These meetings could be of value, if they were properly organized with items of interest for all. Moved and carried that the report be accepted.

In regards to the "Management Services for Farmers" Conference, Nov. 16-17 in Edmonton, the Secretary-Treasurer informed Council that he had notified the Dept. of Agriculture that the A.A.M.D. Convention would be held on the same dates. A reply from the Department indicated that their dates for the conference could not be changed, as arrangements had progressed too far. It was moved that the information be accepted. Carried.

Concerning the impounding of [illegible] by the Chrystian, the Sec.-Treas. informed Council that he had, as provided for in the Domestic Animals Act, advised Mr. Bratrud and Mr. Chrystian of the recommendation of the Committee. No appeal had been made. It was then moved and carried that the recommendation of the Committee be confirmed i.e. damages in the amount of $75 be awarded to Mr. Chrystian and that the cost of investigation, $10, be charged to Mr. Chrystian.

In regards to reports under the P.F.A. Act, motion 596/67, the Sec.-Treas. advised that not enough reports on yields of less than 8 bus. of wheat per acre in one block had been received to warrant reference to the P.F.A. office. Moved that the report be accepted. Carried.

Letter from Alberta Government Telephones concerning properties located in the County of Beaver and a request that the County undertakes to clear snow on the access roads as well as maintain and gravel the roads when required. Moved and carried that the County accedes to the request and that the Sec.-Treas. submit the requested information to A.G.T.

A letter from the Battle River Tourist Association containing the purposes and the objects of the Association was referred to Council. The letter was also an invitation to send a representative to the next meeting of the Board on Oct. 26, at Camrose. Cr. R[illegible] reported he had attended the meeting but had not found it too enlightening. In his opinion, the proposed program was more applicable to towns and villages. If the County accepted the program it would cost approximately $800 yearly. Only 12 persons had been in attendance. Moved and carried that the letter be received and filed and the report accepted.

J. H. Stewart, president of the Saskatoon Fire Engine Co. Ltd. and Dave Macdonald attended the meeting at this time in connection with Fire Protection Program. Mr. Macdonald had checked the fire engines at Tofield, Viking and Ryley and a written report on this was referred to Council. Mr. Stewart suggested that possibly someone from Council should take a look at the fire engines prior to offer to purchase the equipment from Tofield, Ryley and Viking and that he would be prepared to assist on the appraisal. This was agreed to and it was moved and carried that Crs. Roddick and Dorin be appointed a committee to work with Mr. Stewart on appraising the fire equipment at Tofield, Viking and Ryley and that this work be done on Dec. 5th, starting at Tofield, at 10:00 a.m.

Mr. Stewart mentioned that cost of the fire engine had increased from $16,000 to $17,261 in the last six months and that a further 10% increase was expected momentarily. He would be prepared to accept an order from the County at the present price of $17,261, thus protecting from further increases. Council [illegible] new units were required in 1968 and that these should be ordered now. Moved and carried that an order be placed with Saskatoon Fire Engine Co. Ltd. for two fire engines for Holden and Kinsella for delivery next year at a cost of $17,261 per unit.

The Secretary-Treasurer presented the following tax information as of Oct. 31, 1967, in comparison with the same period in 1966 (in brackets): Levy, $869,832.62 ($820,316.55); Current Taxes Collected, $231,720.83 26.6% ($215,996.03 26.3%); Arrears Collected, $307,782.13 ($358,013.98); Forfeited Land Taxes Collected, $1,272.44 ($1,441.81); Total Collection to Oct 31st, $540,775.40 ($575,451.83); Percent of Current Levy, 62.2% (70.2%); Arrears to Oct. 31st $121,686.00 ($145,931.20). Moved and carried that the report be accepted.

Public Notice in regards to an application from Hutterian Brethren in Cayley Colony requesting leave to purchase certain lands in the County of Beaver No. 9 was referred to the Council. It was noted that a meeting in this matter was to be held in Holden on Nov. 23rd and that the Chairman of the Communal Property Control Board would be in attendance to explain the situation to the meeting. It was suggested that some members of the County Council should be present. It was felt that a Colony was not desirable in this County but that, on the other hand, it would be very difficult to have the application refused. Moved and carried that Council go on record as having no objections providing the Colony make use of the County School System and in all matters comply with the laws of the country.

Notice of Agricultural Service Board Northeastern Regional Conference to be held in the St. Paul Legion Hall on November 28, was referred to the Council.

Moved and carried that Crs. Dorin, Kropielnicki and Roddick, together with the fieldman, Rex Bayles, attend this conference.

A history of the County, as requested by the A.A.M.D. and compiled by Mrs. Ester Anderson of the County's Office Staff, was read to the Council at this time.

The Brief appeared to be very well compiled, and it was moved and carried that the brief be received and filed, and Mrs. Anderson complimented on her work.

The Cost-Sharing Agreement between the Department of Agriculture and the County, in regards to the Amisk Creek Control and Erosion Project, was referred to the Council. It was noted that the maximum contribution by the Government would be $16,000.

Moved and carried that the Agreement be signed by the County's Signing Officers and returned to the Department of Agriculture for completion.

Modern etiquette

Q. Is it good manners, when a guest at a buffet dinner in a friend's home, to visit the serving table for second and third helpings?

A. Perfectly good manners, and expected. The important rule to observe, however, is never to take any more food on your plate than you can eat. It would be very poor manners to heap your plate with food, and then leave most of it uneaten.

Q. While I was confined in the hospital recently, many good friends visited me and brought gifts. I thanked each of them personally. Should I also write them personal notes of thanks?

A. This isn't necessary.

Q. When one is in doubt as to whether or not an invitation can be accepted, how should the acknowledgement be worded?

A. You must NOT be in doubt when acknowledging an invitation. State definitely whether or not you can accept.

Q. When one is a guest in someone's home, and the hostess has small dishes of candy and nuts placed on tables about the room, is it proper for the guest to help himself without being asked?

A. Since obviously these dishes are for the guests, it is quite all right to help yourself.

FOR RENT
—Premium space, suitable for office or small retail establishment.
—Located on Main St., next to Post Office.
Contact
WATSON (Tofield) Ltd.
Phone 662-3143

BRAYDEN INSURANCE & ACCOUNTING LTD.
Why don't you drop in and see us for all forms of insurance—
• Fire • Hail • Life • Auto • Casualty
— accounting, auditing, and income tax —
HOLDEN Telephone 688-3865 Alberta
STAN ROBINS, Manager

REPAIRS to all makes of TV. Sets!
Bring your set to the rear of the Marshall-Wells Store for service.
JOHN'S TV. Service
TOFIELD Phone 662-3124

EDWARD PIASTA
is in attendance at his HOLDEN OFFICE at the Secretary-Treasurer's, Village of Holden Office each TUESDAY afternoon between the hours of 1:30 p.m. and 4:30 p.m.
Holden telephone — 688-3846
7-tfn

South Edmonton Denture Clinic Ltd.
G. GUENTHER
CERTIFIED DENTAL MECHANIC
7908 - 104th STREET
Phone 439-0488

LAW OFFICE
COLLINS & BRAUL
Barristers & Solicitors
300 Royal Trust Building
EDMONTON ALBERTA
Each Saturday 9:00 - 5:00 at Watson Building, Tofield
Edmonton ph. 429-1986 Tofield 662-3140

We will deliver promptly the right amount of correctly mixed concrete to your job, strength guaranteed as specified.
FOR YOUR PROTECTION, the control of our concrete is checked by a registered testing firm. All sand and crushed rock used is tested to insure proper strength.
We stock 'Type 5' Cement for all soil conditions.
Camrose Transit Mix Ltd.

Widynowski - Thorpe vows exchanged Nov. 4

St Michael Archangel Church Edmonton was the scene of a lovely wedding when Leslie Ann Thorpe, only daughter of Mr and Mrs Gerald Thorpe of Edmonton, was united in marriage with Kenneth John Widynowski of Tofield. Rev Father Tom Casey of Holy Redeemer College, friend of the Thorpes, performed the double ring ceremony.

The bride entered the church on the arm of her father. She wore a full length gown of bridal satin with a sweeping train and lily-point sleeves. Her shoulder length veil was held in place by a floral tiara, and she carried a bouquet of red roses and white [illegible].

Attending the bride were Susan Davison, Bonny Kiepler and Gail Widynowski, who wore similar floor length sheath gowns of pink satin. Their cascade bouquets were white mums.

Bestmen were Wayne Widynowski, Mike Thorpe and Garry Yurkowski. The ring bearer was Alan Widynowski. The ushers were Terry Thorpe and Joe Yurkowski.

The bride's mother wore a pale pink dress with matching coat, darker pink accessories, and a corsage of pink roses. The groom's mother wore a copper dress with matching coat, brown accessories and a corsage of red roses and white mums.

The reception and dance were held at the Highway Motor Hotel for 200 guests. The master of ceremonies was Ralph Davison; and Dr Spears gave a toast to the bride to which the groom replied. The toast to the bridesmaids was given by Wm. Widynowski. Mrs. Katherine Harpeniuk was in charge of the guest book. Out of town guests were from Sarnia, Ont. and Detroit. For going away the bride wore a navy ensemble with white accessories and a corsage of pink roses.

Mr and Mrs. Ken Widynowski are making their home at Prince George, B. C.

Holden pioneer woman passes away in Montana

(Mrs. G. H. Taylor)

Mrs. Mary L. Emerson of Livingston, Montana, sister of the late Mrs Matilda Holden, passed away November 8 at the age of 84, after a short illness. Her parents, the late John and Mattie Larson, came from Minnesota in 1898 and settled near Bittern Lake, and were pioneer settlers in the district.

A brother, Olaf Larson, resides in Camrose, and two nephews, Ted and Lewie Holden, still farm in the Bruce district.

Mrs Emerson is survived by two daughters, Mrs. Ben (Jean) Kruger and Mrs J. L. Cromwell, both of Livingston, Montana; four grandchildren and two brothers, Olaf Larson of Camrose and Anton Larson of Grand Birch, British Columbia.

Ross Creek news

Mrs. L. Van Buskirk

Ralph Stroud passed away suddenly in Edmonton on Saturday morning. Mr Stroud was a long time resident of this district before moving to Vialta Lodge in Viking and later to Edmonton, where he lived in a private home until his passing at the age of 85 years. Although he leaves no family or relatives in Canada, he will long be remembered by many friends.

Mr. and Mrs. Harold Selb visited with Mr. and Mrs. Max Schacher on Friday evening.

Several local couples attended the annual UGG supper held in Chipman Wednesday evening.

SHOWER PARTIES

A pre-nuptial party was held for Susan Semchyshen and Bob Motiuk in the Hilliard Hall on Saturday evening. Their wedding will take place on Dec. 16.

On Sunday evening, a shower was held for Margaret Mazur at the home of her parents, Mr. and Mrs. John Mazur. Her marriage to George Boyko of Vegreville will be an event of Dec. 16.

Mr. and Mrs. Maurice Van Buskirk and Jackie were Saturday afternoon guests of Mr and Mrs. Gene Carlisle.

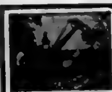

TRENCHING
Complete Backhoe Service
Septic Tank Cleaning
VERN'S ENTERPRISES
BAWLF — Phone 373-2187

Dr. G. R. Baron
DENTIST
Of 403 Evergreen, Sherwood Park
will be in Tofield every Wednesday, commencing Oct. 4th, 1967. Call Dr. Freebury's office for appointment—662-3242.

JUST ARRIVED!
Another Truckload Of
ECONOMY SPRUCE
2 x 6's & 2 x 8's — all lengths
$60.00 per M
Feed Bunks — Grain Bins
Loading Chutes
Self Feeders
READY TO GO!
CROWN LUMBER COMPANY LIMITED
DIVISION OF CROWN ZELLERBACH CANADA LTD.
PHONE 662-3273 — HIWAY 14, TOFIELD

CARLING Black Label BEER
this is a black & white Black Label label
(it looks even better in living colour!)
the bold bright beer.
brewed in ALBERTA
THE CARLING BREWERIES (ALBERTA) LIMITED

Chamulke - Fredericks vows are exchaged

A lovely fall wedding took place, Saturday, November 18th in the Holden Roman Catholic Church when Gail Florence, the only daughter of Mr and Mrs Irvin Fredericks of Bruce, was united in marriage to Gordon Chamulke, second son of Mr and Mrs. Joseph Chamulke, of Edmonton, former Holden residents.

The double ring ceremony was performed by Reverend Adams.

The bride, who was given in marriage by her father, was lovely in a floor length gown with a train of white Peau de Soie and carried a bouquet of red roses. Her only jewellery was a crystal pendant and earrings, a gift from the groom.

Miss Marlene Nakyowich was matron of honor and the bridesmaids were Miss Marlene Stephenson and Miss Elaine Field, who wore identical apricot colored gowns and carried bouquets of yellow roses.

For her daughter's wedding, Mrs. Fredericks chose a three-piece copper tone suit with matching accessories and wore a corsage of yellow roses. The groom's mother wore a beige two-piece ensemble with matching accessories and a corsage of yellow roses.

Attending the groom were his brothers, Bennie Chamulke and Dennis Chamulke, and Mr. Stanley Misyk.

During the signing of the register, Larry Benson was the soloist and Miss Judy Bilyk was the organist for the occasion.

A reception and dance were held in the Holden Community Hall with five hundred guests attending.

The bride's table was centered with a lovely wedding cake which had been baked by the groom's brother, Dennis Chamulke. William Ogrodnick was the master of ceremonies with Roy Teske proposing the toast to the bride to which the groom very capably replied.

For her going away costume the bride wore an orange two-tone dress with corsage of yellow roses and matching accessories. After a short honeymoon the happy couple will take up residence in Edmonton.

Out of town guests attended from Calgary, Vancouver, Lacombe, Ft. Saint John, Camrose, Bruce and Viking.

Father and mother pass away within twelve days

Mrs. Fern Otto was called to her mother's bedside, before she passed away early Saturday evening, November 18th. Funeral services were held for the late Mrs. G. T. (Isabelle) Armstrong from the United Church in Viking on Tuesday, November 21st.

Mrs Fern Otto was saddened by the sudden death of her father, on Thursday, November 30th just 12 days after the death of her mother. Funeral services were held from the United Church in Viking on Monday, December 4th for the late Thomas George Armstrong.

Mrs. Alice Sorrell and her son and daughter-in-law, Mr and Mrs. Ken Sorrell motored here from Boise, Idaho, to attend the funeral of their sister and aunt, the late Mrs. Isabelle Armstrong. They were guests at the home of Mr and Mrs. Ron Otto and Jim at Tofield.

● ALLIS-CHALMERS
MACHINERY AND PARTS
● BRIGGS & STRATTON and CLINTON
GAS ENGINES—Parts and Service
● TRACTOR OVERHAULING
— ALL AT —
Patterson Farm Equip't
CONRAD PATTERSON
Phone 62-3930 Tofield

New addition being constructed to County office

Work started Tuesday on additional space at the County of Beaver office located in Ryley, with a completion date of March 31st.

The new addition will add about 3,450 square feet of space to the existing office, including a Board Room and new offices. The existing office will be completely renovated, and the entire office set-up re-arranged for increased efficiency.

The estimated cost of the new addition is expected to be in the range of $67,000, and this takes into consideration the grants under the Winter Works Program.

County employees under the direction of Stan Kubin are doing the work.

Electronic boxcar system

Canadian railroads are going to implement an electronic system which will allow them to locate instantly any freight car on the continent.

It will be done through a series of scanning points at various points in the railway network which will read off coded metal tags on each freight car. The CNR has started to code its more than 100,000 cars for automatic identification, approved recently by the American Association of Railroads.

The CPR, although giving no definite indication it will be going to the new system, is expected to adopt it early next year.

The new system is expected to improve utilization of freight cars by 10 per cent. Along with other electronic equipment railways will be able to pinpoint capacity and condition of cars faster, and give more efficient service. CNR expects the system to be in operation by 1969.

—Manitoba Co-operator

The weather

Nov.	Max.	Min.	Barom.	Remarks
29	20	[illegible]	29.30	tr. prec.
30	14	8	29.70	———
Dec.				
1	12	-1	29.87	tr. prec.
2	32	1	29.50	———
3	37	9	29.54	———
4	36	16	29.32	———
5	34	18	29.46	———
6	—	30	30.00	———

Proudly introducing
Another Alberta Junior Citizen of the Centennial Year!

GLENNA HORVATH, Drayton Valley

Glenna Horvath, aged 15, saved her five brothers and sisters from death when fire destroyed their home. Glenna was babysitting the younger children when she discovered the fire. The ceiling of the children's room was ablaze. Glenna immediately woke the children and began hustling them outside. Half asleep, they kept trying to go back into the bedroom. Helped by Rex, the family dog, who led some of the children by the arm, Glenna finally got them all to safety.

We congratulate Glenna Horvath and thank Alberta's Weekly Newspaper Editors for their active participation in the Alberta Junior Citizen of the Year program, sponsored by Alberta's investor-owned electric utility companies.

This is one of a series of Junior Citizen Award announcements. Our special thanks to Ronald Smith, Editor of the Western Review and to Glenna's nominator, Mrs. Carol Shiek of Drayton Valley.

CALGARY POWER LTD.
Proud of our Alberta Heritage
CP 67-3

Widynowski - Thorpe vows exchanged Nov. 4

St. Michael Archangel Church, Edmonton was the scene of a lovely wedding when Leslie Ann Thorpe only daughter of Mr. and Mrs. Gerald Thorpe of Edmonton was united in marriage with Kenneth John Widynowski of Tofield. Rev. Father Tom Causey of Holy Redeemer College, friend of the Thorpes, performed the double ring ceremony.

The bride entered the church on the arm of her father. She wore a full length gown of bridal satin with a sweeping train and lily-point sleeves. Her shoulder-length veil was held in place by a floral tiara, and she carried a bouquet of red roses and white button mums.

Attending the bride were Susan Davison, Bonny Kiepler and Gail Widynowski, who wore similar floor length sheath gowns of pink satin. Their cascade bouquets were white mums.

Bestmen were Wayne Widynowski, Mike Thorpe and Gerry Yurkowski. The ring bearer was Allan Widynowski. The ushers were Terry Thorpe and Joe Yurkowski.

The bride's mother wore a pale pink dress with matching coat, darker pink accessories, and a corsage of pink roses. The groom's mother wore a copper dress with matching coat, brown accessories and a corsage of red roses and white mums.

The reception and dance were held at the Highway Motor Hotel for 200 guests. The master of ceremonies was Ralph Davison; and Dr. Spears gave a toast to the bride to which the groom replied. The toast to the bridesmaids was given by Wm. Widynowski. Mrs. Katherine Harpeniuk was in charge of the guest book. Out of town guests were from Sarnia, Ont. and Detroit. For going away the bride wore a navy ensemble with white accessories and a corsage of pink roses.

Mr. and Mrs. Ken Widynowski are making their home at Prince George, B. C.

Holden pioneer woman passes away in Montana

(Mrs. G. H. Taylor)

Mrs. Mary L. Emerson of Livingston, Montana, sister of the late Mrs. Matilda Holden, passed away [illegible] 8 at the age of 84, after a short illness. Her parents, the late John and Mattie Larson, came from Minnesota in 1900 and settled near Bittern Lake, and were pioneer settlers in the district.

A brother, Olaf Larson, resides in Camrose, and two nephews, Ted and Lewis Holden, still farm in the Bruce district.

Mrs. Emerson is survived by two daughters, Mrs. Ben (June) Kruger and Mrs. J. L. Cromwell, both of Livingston, Montana; four grandchildren, and two brothers, Olaf Larson of Camrose and Anton Larson of Grand Birch, British Columbia.

Ross Creek news

Mrs. L. Van Buskirk

Ralph Stroud passed away suddenly in Edmonton on Saturday morning. Mr. Stroud was a long time resident of this district before moving to Vialta Lodge in Viking and later to Edmonton, where he lived in a private home until his passing at the age of 85 years. Although he leaves no family or relatives in Canada, he will long be remembered by many friends.

Mr. and Mrs. Harold Seib visited with Mr. and Mrs. Max Schacher on Friday evening.

Several local couples attended the annual UGG supper held in Chipman Wednesday evening.

[redacted]ER PARTIES

A pre-nuptial party was held for Susan Semchyshen and Bob Motiuk in the Hilliard Hall on Saturday evening. Their wedding will take place on Dec. 16.

On Sunday evening a shower was held for Margaret Mazur at the home of her parents, Mr. and Mrs. John Mazur. Her marriage to George Boyko of Vegreville will be an event of Dec. 16.

Mr. and Mrs. Maurice Van Buskirk and Jackie were Saturday afternoon guests of Mr. and Mrs. Gene Carlisle.

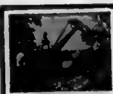

TRENCHING
Complete Backhoe Service
Septic Tank Cleaning
VERN'S ENTERPRISES
BAWLF — Phone 373-2187

Dr. G. R. Baron
DENTIST
Of 403 Evergreen, Sherwood Park
will be in Tofield every Wednesday, commencing Oct. 4th, 1967. Call Dr. Freebury's office for appointment—662-3242.

JUST ARRIVED!
Another Truckload Of
ECONOMY SPRUCE
2 x 6's & 2 x 8's — all lengths
$60.00 per M
Feed Bunks — Grain Bins
Loading Chutes
Self Feeders
READY TO GO!
CROWN LUMBER COMPANY LIMITED
DIVISION OF CROWN ZELLERBACH CANADA LTD.
PHONE 662-3273 — HIWAY 14, TOFIELD

this is a black & white Black Label label
(it looks even better in living colour!)
the bold bright beer.
brewed in ALBERTA
THE CARLING BREWERIES (ALBERTA) LIMITED

Chamulke - Fredericks vows are exchaged

A lovely fall wedding took place, Saturday, November 18th, in the Holden Roman Catholic Church when Gail Florence, the only daughter of Mr. and Mrs. Irvin Fredericks of Bruce, was united in marriage to Gordon Chamulke, second son of Mr. and Mrs. Joseph Chamulke, of Edmonton, former Holden residents.

The double ring ceremony was performed by Reverend Adams.

The bride, who was given in marriage by her father, was lovely in a floor length gown with a train of white Peau de Soie and carried a bouquet of red roses. Her only jewellery was a crystal pendant and earrings, a gift from the groom.

Miss Marlene Nakyewich was matron of honor and the bridesmaids were Miss Marlene Stephanison and Miss Elaine Field, who wore identical apricot colored gowns and carried bouquets of yellow roses.

For her daughter's wedding, Mrs. Fredericks chose a three-piece copper tone suit with matching accessories and wore a corsage of yellow roses. The groom's mother wore a beige two-piece ensemble with matching accessories and a corsage of yellow roses.

Attending the groom were his brothers, Bennie Chamulke and Dennis Chamulke, and Mr. Stanley Miayk.

During the signing of the register, Larry Benson was the soloist and Miss Judy Bilyk was the organist for the occasion.

A reception and dance were held in the Holden Community Hall with five hundred guests attending.

The bride's table was centered with a lovely wedding cake which had been baked by the groom's brother, Dennis Chamulke. William Ogrodnick was the master of ceremonies with Ray Teske proposing the toast to the bride to which the groom very capably replied.

For her going away costume the bride wore an orange two-tone dress with corsage of yellow roses and matching accessories. After a short honeymoon the happy couple will take up residence in Edmonton.

Out of town guests attended from Calgary, Vancouver, Lacombe, Ft. Saint John, Camrose, Bruce and Viking.

Father and mother pass away within twelve days

Mrs. Fern Otto was called to her mother's bedside, before she passed away early Saturday evening, November 18th. Funeral services were held for the late Mrs. G. T. (Isabelle) Armstrong from the United Church in Viking on Tuesday, November 21st.

Mrs. Fern Otto was saddened by the sudden death of her father, on Thursday, November 30th, just 12 days after the death of her mother. Funeral services were held from the United Church in Viking on Monday, December 4th, for the late Thomas George Armstrong.

Mrs. Alice Sorrell and her son and daughter-in-law, Mr. and Mrs. Ken Sorrell motored here from Boise, Idaho, to attend the funeral of their sister and aunt, the late Mrs. Isabelle Armstrong. They were guests at the home of Mr. and Mrs. Ron Otto and Jim at Tofield.

● ALLIS-CHALMERS
MACHINERY AND PARTS
● BRIGGS & STRATTON and CLINTON
GAS ENGINES—Parts and Service
● TRACTOR OVERHAULING
— ALL AT —
Patterson Farm Equip't
CONRAD PATTERSON
Phone 62-3030 Tofield

New addition being constructed to County office

Work started Tuesday on additional space at the County of Beaver office located in Ryley, with a completion date of March 31st.

The new addition will add about 3,450 square feet of space to the existing office, including a Board Room and new offices. The existing office will be completely renovated, and the entire office set-up re-arranged for increased efficiency.

The estimated cost of the new addition is expected to be in the range of $67,000, and this takes into consideration the grants under the Winter Works Program.

County employees under the direction of Stan Kubin are doing the work.

Electronic boxcar system

Canadian railroads are going to implement an electronic system which will allow them to locate instantly any freight car on the continent.

It will be done through a series of scanning points at various points in the railway network which will read off coded metal tags on each freight car. The CNR has started to code its more than 100,000 cars for automatic identification, approved recently by the American Association of Railroads.

The CPR, although giving no definite indication it will be going to the new system, is expected to adopt it early next year.

The new system is expected to improve utilization of freight cars by 10 per cent. Along with other electronic equipment railways will be able to pinpoint capacity and condition of cars faster and give more efficient service. CNR expects the system to be in operation by 1969.

Manitoba Co-operator

The weather

Nov.	Max	Min.	Barom.	Remarks
29	20	[illegible]	30.30	tr prec
30	14	8	29.70	——
Dec.				
1	11	-1	29.87	tr prec
2	22	1	29.30	——
3	27	9	29.34	——
4	26	16	29.32	——
5	34	18	29.46	——
6	—	10	30.00	——

Proudly introducing
Another Alberta Junior Citizen of the Centennial Year!

GLENNA HORVATH, Drayton Valley

Glenna Horvath, aged 15, saved her five brothers and sisters from death when fire destroyed their home. Glenna was babysitting the younger children when she discovered the fire. The ceiling of the children's room was ablaze. Glenna immediately woke the children and began hustling them outside. Half asleep, they kept trying to go back into the bedroom. Helped by Rex, the family dog, who led some of the children by the arm, Glenna finally got them all to safety.

We congratulate Glenna Horvath and thank Alberta's Weekly Newspaper Editors for their active participation in the Alberta Junior Citizen of the Year program, sponsored by Alberta's investor-owned electric utility companies.

This is one of a series of Junior Citizen Award announcements. Our special thanks to Ronald Smith, Editor of the Western Review and to Glenna's nominator, Mrs. Carol Shiek of Drayton Valley.

CALGARY POWER LTD.
Proud of our Alberta Heritage
CP 67-3

Lakeshore - McKenzie

(Mrs. Ellen Eaton)

Percy and Lillian Fairholme and daughter Alta May, were Sunday afternoon visitors and coffee guests at the home of Mrs. Ethel Wood.

Sandy and Irene Scott and daughter Betsy-Ann of Lindbrook, were Saturday evening visitors at the home of Emil and Martha Goubault.

Bill and Mary Tiedemann of Deville, called on Bill's brother Emil and Martha Tiedemann on Monday evening and all were coffee guests at the home of Bill and Emil's niece Bertha and Eric Sorrell.

82ND BIRTHDAY

Raymond Patterson and sister Lillian Patterson and Carl and Mavis Jacobsen and daughter Karen motored to Edmonton on Friday night to attend a birthday supper and party for Mavis's father, Julius Jacobsen in honor of his 82nd birthday.

Miss Ruth Krause, Mrs. Anna Neufeld, Mrs. Elizabeth Koop; Mrs. Mavis Jacobsen; Mrs. Mary Schroeder, Mrs. Isabel Rudzcki, Mrs Katie Backschat, and Mrs. Katie Baergen, called on Mrs. Agnes Baergen in Tofield on Monday afternoon to help her celebrate her birthday.

Gail and Bob Ozubko of Edmonton were weekend visitors at the home of Gail's parents George and Ida Niemetz.

Sunday afternoon visitors at the home of Roy and Ruth Wickenberg were their two grandsons, Donald Jones and Kenneth and Jerry Wickenberg and two children; also their granddaughter Mrs. Audrey Jacobs and two children, all of Edmonton.

Mrs. Ellen Eaton was a Friday afternoon visitor and supper guest at the home of Roy and Ruth Wickenberg in Tofield.

Ted and Vi Kremsaler and daughter Janet of Edmonton were Saturday supper, overnight and Sunday, until after dinner, guests at the home of Vi's sister Ida and George Niemetz.

Mrs. Loretta Weir left Thursday for Edmonton where she is spending a week with her friends Detective and Mrs. Fox.

Walter and Evelyn Eaton and family of Seba Beach spent from Friday evening to Sunday forenoon visiting at the home of Walter's mother, Mrs. Ellen Eaton and with relatives and friends in Tofield and Ryley.

Roy and Ruth Wickenberg were Monday afternoon visitors and coffee guests at the home of Ellen Eaton.

Jim and Jean Miller and little Ricky of Stony Plain were Sunday afternoon visitors and supper guests at the home of Jim's sister Gloria and Johnny Wood. Later they were Sunday overnight guests at the home of Jim's parents, Mr. and Mrs. John Miller in Tofield before returning to their home.

TOFIELD COMMUNITY THEATRE

Friday & Saturday, December 8 & 9—

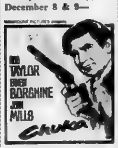

Starring ROD TAYLOR and JOHN MILLS.

Color — FAMILY

Friday & Saturday, December 15 & 16—

"8 on The Lam"

COLOR by DeLuxe

UNITED ARTISTS

With BOB HOPE and PHYLLIS DILLER.

Color. —FAMILY

Showtime: 8 p.m.

Ketchamoot district news briefs

(Mary Mitchell)

KETCHAMOOT, Dec. 6 — Bobbie Stirrett, son of Mr. and Mrs. Harvey Stirrett, spent the weekend in the Tofield Municipal Hospital.

Charles Sears was elected for the County Councillor for this division on Saturday.

The five hunters, Leonard and Kenny Stauffer, Ivan Foshaug, Herman Lawson and Henry McGlaitie, returned on Sunday with an elk and a wolf, after spending ten days in the Hinton area.

Jimmy Ingram returned Friday from Terrace, B.C., where he spent a week visiting with his sisters and their families.

Ronnie Coombes spent the weekend with the Ketchums at Rocky Mountain House; and was able to "bag" a moose.

Born to Mr. and Mrs. Harry Ketchum (nee Esther Coombes) a daughter on Dec. 5th, in the Rocky Mountain House Hospital.

Mr. and Mrs. Russell Olsen and family of Holden were Sunday visitors with Grace and Herman Lawson.

George Funk returned from a successful hunting trip to the Grande Prairie district.

Let us Bake your

Christmas Cake

PLACE YOUR ORDERS NOW!

Cakes • Pastries • Cookies • Buns

VERNER'S BAKERY

TOFIELD, ALTA.

We Deliver in Tofield — Phone 662-3255

Leave the wife a tip.

A penny tip? Unheard of! But this is no ordinary penny. It's a power penny! The only penny that has doubled its value in the past 20 years. While the cost of living has gone up, the cost of electrical living has come down. Here are a few good "power penny" tips. Tell the wife!

MORE POWER TO YOUR PENNY with today's electrical living!

CALGARY POWER LTD.

Serving Albertans for over half a century

Mercury Classifieds

Fifty cents for the first issue, seventy-five cents for two issues or three for a dollar. Two cents a word for anything over twenty-five word. Cards of thanks have a minimum of one dollar for fifty words — two cents a word will be charged over the minimum.

FUTURE DATES

F.U.A. MEETING

The Annual Meeting of the F.U.A. will be held in the Legion Hall on Wednesday, Dec. 13, at 8:30 p.m. 14p-3920

CARDS OF THANKS

I wish to thank all my friends and relatives who visited me while in hospital and at home. Thanks, also, for the cards, gifts and help we received at home
—Bob Campbell.
14p-3900

FOR SALE

60 HEAD OF FEEDER PIGS. Phone 662-2330. 14-15-16c-3918

1959 BUICK ELECTRA 225 4-Door Hardtop, power brakes, power steering, radio, new tires; like new. Snap, $695.00 cash. Julius Lerbekmo, Ph. 466-7636, Edmonton. 14-15c-3914

BALED GOOD GREEN SLOUGH Hay, 50c per bale; baled Mixed Hay, 65c per bale. Clifford Knudslien, Phone 663-2020. 14-15c-3915

REGISTERED Polled Hereford Bulls, several born 1967; 2 19 months, 1 4-year-old. A few registered bred heifers. Leonard Schacher, Phone 662-2301. 14-15-16c-3916

MAX FREIGHT TRAIN SET, on 4' x 8' board; 45' track and all accessories; $25.00. M. W. Boettger, Phone 662-2405. 14-15-16c-3917

3-BEDROOM HOUSE and Garage, fully serviced. V. E. Stauffer., Ph. 662-3483 after 4:00 p.m. 14-15-16p-3939

1952 R TRACTOR; good for second tractor around yard. J. E. Tiedemann, Phone 662-3103. 14-15-16p-3921

NEW HOLLAND MODEL 351 Grinder - Mixers. Ask for free demonstration on your farm. Need used PTO Hammermills, trade today! Ray's New Holland Equipment Phone 672-4726, Camrose 14-15-16c-3907

FOR SALE OR TRADE—A Hohner Chromatic 3-row Button Accordion, in very good condition, very reasonable price, or what have you; and For Rent: In Holden, a cozy 3-room house, gas and electricity, cookstove and heaters installed. Box 36, Holden, Alberta Phone 688-3021. 14-15p-3909

3 HOLSTEIN HEIFERS, to freshen soon. A. Helberg, Phone 663-2222. 13-14-15p-3913

ELECTRIC 110 volt single piston Beatty Pressure Pump and Tank, and 25' copper pipe, $50.00, 30-gal. tank. Leo Louber, Phone 663-2357 13-14-15p-3909

1 PART QUARTER HORSE Pony and 1 Pinto Pony, $100.00 each. Both are geldings. Ideal for school children. Phone 663-2563. 13-14-15p-3903

DRESSED TURKEYS. Peter Foyd, Phone 663-2621 13-14-15p-3904

PORTABLE TV; Chesterfield and 2 Chairs; 15 cu ft Deepfreeze; Frigidaire; Easy Washing Machine. Joe Swizinski, 4911 - 6th Ave East of the Catholic Church, Tofield. Ph. 662-4045 13-14-15p-3905

1966 BEAUMONT Sport Deluxe, power steering and brakes, positraction head rest, bucket seats, new tires. Phone 688-3816, after 6:00 688-3771, Holden. 13-14-15c-3904

1964 FORD 4-DOOR GALAXIE 500 Sedan. Geo. Trent, Phone 662-3153. 12-13-14p-3894

FOR SALE

SILVERTONE CHORD ORGAN, like new; 40 chord buttons. Beautiful finish. Price $135.00. Joe Roth, Tofield. Phone 662-3445. 12-13-14p-3893

1,000 BUS. FEED BARLEY. Peter P. Thiessen, Phone 663-2126. 12-13-14p-3893

4-ROOM HOUSE with garage, all utilities, on two lots. Price reasonable. Lawrence Williams. Phone 663-4029. 13-14-15c-3900

SPECIAL VALUES
In Used Merchandise!

HAMMERMILLS — HARROWS
GAS & ELECTRIC RANGES
TV's — FRIDGES

Macleods

Tofield

33-tfn-2938

NO. 1 FIR DIMENSIONS, 2x4's to 2x10's; good for farm buildings. Price $35 and $45 per M. Can be seen at Alex Rasmussen's. Contact W. Nashman. 6-tfn-3842

ABOUT 60,000 ft. of fire damaged No. 1 Fir Lumber. Will take $150.00 for the lot. Ideal for slabs or fence, etc. Can be seen at Rasmussen's. Contact W. Nashman. 8-tfn-3852

2 - BEDROOM BUNGALOW, 1 year old; fenced, partly landscaped. Half to three - quarters cash. Phone 662-3118. 12-13-14p-3896

2 HOUSES IN TOFIELD, one with acreage; all utilities. Contact Don Shaw, Phone 662-3256. 12-13-14c-3880

WANTED

GOOD MAN OVER 40 for short trips surrounding Tofield. Man we want is worth up to $14,000 in year, plus regular cash bonus. Air mail C. A. Dickerson, President, Southwestern Petroleum Corporation, 534 N. Main St., Fort Worth, Texas 76101. 14c-3906

53 MASSEY HARRIS TRACTOR for repairs. Does not necessarily need to be in running order. Ph. 663-2168, Ryley. 13-14-15c-3900

GROUP OR INDIVIDUAL for operation of the lunch counter concession at Tofield Curling rink for the curling season. Apply Irma V. Francis, Phone 662-2446. Tofield. 13-14c-3986

FOR RENT

4-ROOM DWELLING and bathroom; all utilities; $55.00 per month. Frank Kropielnicki, Ryley, Alta. 13-14p-3910

3-ROOM PARTLY FURNISHED Suite in duplex. Available July 1. Miss C. Kozak, Phone 424-6506 or 662-3235. 44-tfn-3673

SERVICES

J. E. Stinson — Notary Public Agent for Tyler's Flowers and Andrews - McLaughlin Funeral Chapel. Phone 662-3274 or 662-4046 Tofield tfn

LOST AND FOUND

STRAYED — One black brocko faced heifer calf, about 325 lbs.; 7 miles S.W. of Tofield. C. Swanson, Phone 662-3134. 14-16c-3900

ANSWER YOUR CHRISTMAS SEAL LETTER TODAY

Provincial museum opened yesterday

Designed to portray the natural and human history of Alberta from the early ages, the Provincial Museum and Archives of Alberta was officially opened the evening of Wednesday, Dec. 6, and will be open to the public the following day from 1:00 p.m.

The massive $8,500,000 structure is located on an historic site, the 13¼-acre grounds of Government House in Edmonton. This land was purchased in 1910, less than five years after Alberta became a province, as the setting for a home for the Lieutenant-Governor, and the manion which still stands there was opened in 1913.

The intent of the Museum and Archives is to provide a free public institution which will portray Alberta by its collecting, preserving and exhibiting significant natural and historical items and providing educational services to create a greater awareness of Alberta's heritage.

The Provincial [illegible] and Archives is a Confederation Memorial Project, one of the ten major projects constructed in the capital cities across Canada.

Exhibits being prepared for public viewing fall broadly into two main categories. The Natural History Cultural Division arranges displays in zoology, birds, mammals, reptiles, insects, fish; in earth history, rocks minerals and fossils; and in botany, plants. The Human History Curatorical Division collects, documents and restores artifacts, and produces historical displays such as agricultural or trade tools and equipment, clothing and domestic items, vehicles and firearms; ethnological material such as Indian utilitarian, ceremonial [illegible] decorative artifacts, and archeological specimens, projectile points, trade items and stone articrafts.

In the Provincial Archives in the west wing, collections stone articrafts of documentary materials are organized for reference and research. Included are public records, private and business papers, photographs, books, pamphlets, and microfilm-reading and tape recording playback equipment.

As a Confederation Memorial project, the building features stone facings from several provinces. The exterior wall is faced with Tyndall stone from Manitoba, and the slate paving for the walks and terraces is from British Columbia. On the interior, the lobby and orientation gallery inside the main door have floors of Canadian Black Granite from Alberta, and the walls are finished in glistening Tweed Pearl Marble from eastern Ontario.

Public facilities include, a cafeteria, book store, lecture rooms, a spacious carpeted lounge and 400 seat auditorium, with stage.

Modern etiquette

Q. I've just broken my engagement, and am in doubt regarding the disposition of the wedding gifts I have already received. Do I return them and explain the reasons for the breakup?
A. Return the gifts, but omit the explanations. Simply say the engagement has been ended by mutual consent.

Q. Must refreshments of some kind always be served after a weddnig rehearsal.
A. While not exactly a "must," this is customary — either at the bride's home, or the groom may invite the little party of attendants to some public eating place.

Q. When a man finds it necessary to introduce himself, does he prefix "Mr." to his name?
A. No. He can say," I am Douglas Gordon," or, "My name is Grodon," unless of course he has the title of Doctor, which he then properly includes with his name.

Church Services

BARDO EVANGELICAL LUTHERAN CHURCH OF TOFIELD
4917 - 47 Avenue
Sunday, Dec. 10th
10:00 a.m.—Sunday School.
11:00 a.m.—Worship Service.

MENNONITE BRETHREN CHURCH OF TOFIELD
Geo. Gehring, Minister
Phone 662-2109
Sunday, Dec. 10th
10:00 a.m.—Sunday School.
11:00 a.m. and 7:30 p.m.—Team from Prairie Bible Institute will serve.

CATHOLIC CHURCHES
TOFIELD—
First, Third and Fifth Sunday of every month .... 10:30 a.m.
Second and Fourth Sunday of every month .... 9:00 a.m.
RYLEY—
First, [illegible] and Fifth Sunday of every [illegible] .... 9:00 a.m.
Second and Fourth Sunday of [illegible] .... 10:30 a.m.
MINISTIK—
Every Sunday at 12:00 noon.

TOFIELD UNITED CHURCH
W. H. McDonnald, B.A., B.D., Minister
Sunday, Dec. 10th
10:00 a.m.—Teen Church.
11:00 a.m.—Public Worship.
11:00 a.m.—Sunday School.

HOLY TRINITY CHURCH
Anglican
Sunday, Dec. 10th
11:00 a.m.—Worship Servives.

TOFIELD BAPTIST CHURCH
Pastor Leslie Smith
Sunday, Dec. 10th
10:00 a.m.—Worship Service.
11:00 a.m.—Sunday School.
8:00 p.m.—Evening Service.
Tuesday—7:00 p.m., Boys' Brigade; 8.00 p.m., Prayer Meeting.

LUTHERAN CHURCH
Ryley, Alberta
Pastor Stanley Rude
Sunday, Dec. 10th
HOLDEN—
10:00 a.m.—Divine Worship.
11:00 a.m.—Sunday School.
RYLEY—
10:00 a.m.—Sunday School.
11:00 a.m.—Divine Worship.

INSURANCE—

• AUTO • FIRE • CASUALTY

Budget terms — use our easy monthly payment plan.

LICENSES—Auto, Drivers, Hunting, Fishing.

TREASURY BRANCH AGENCY—
Pay Utility and Telephone bills here.

Tofield Realty Agents

Main Street, Opposite the Hotel — Phone 662-3367

Charlie Kallal — Mrs. Gladys Brown

SPECIALISTS in—

WEDDING PORTRAITS ★ FAMILY PORTRAITS

FEATURING: PORTRAIT OF THE MONTH —IN NATURAL COLOR

Cameras and all Photographic Supplies

Langbell's STUDIO
CAMROSE

Phone 672-2611 — 4925 - 50 Street

TO THE RATEPAYERS

in the

COUNTY OF BEAVER

— NO. 9 —

There appears to be some misunderstanding in regards to By-Laws nos. 247 & 243. These by-laws provide for installation of water and sewage system in the Hamlet of Bruce and will be voted on on Saturday, December 16, 1967.

Sufficient home owners in the Hamlet of Bruce have indicated that they wish to have water and sewer facilities supplied. The monthly charges, that have been set up for these services, in an amount to take care of the yearly debenture payments. Only if the number of home owners, that have now indicated that they would like this service, should be reduced the general revenue of the County would have to pay the difference between the debenture payment and the amount collected from the Hamlet of Bruce.

Under the present circumstances it appears that the system would be self liquidating. It is hoped that the above explains the matter. However, should anyone wish further information, the undersigned will endeavour to supply this.

OLOF MONSSON,
Secretary-Treasurer.
(13-14-15)

Lakeshore - McKenzie

(Mrs. Ellen Eaton)

Percy and Lillian Fairbairne and daughter Alta May, were Sunday afternoon visitors and coffee guests at the home of Mrs. Ethel Wood.

Sandy and Irene Scott and daughter Betty-Ann of Lindbrook, were Saturday evening visitors at the home of Emil and Martha Goubault.

Bill and Mary Tiedemann of Derville, called on Bill's brother Emil and Martha Tiedemann on Monday evening and all were coffee guests at the home of Bill and Emil's niece Bertha and Eric Sorrell.

83RD BIRTHDAY

Raymond Patterson and sister Lillian Patterson and Carl and Mavis Jacobsen and daughter Karen motored to Edmonton on Friday night to attend a birthday supper and party for Mavis's father, Julius Jacobsen in honor of his 83rd birthday.

Miss Ruth Krause, Mrs Anna Needell Mrs Elizabeth Koop; Mrs Mavis Jacobsen; Mrs Mary Schroeder Mrs Isabel Ratzlaff, Mrs Kate Rockschat, and Mrs. Kaie Baergren, called on Mrs Agnes Baergren in Tofield on Monday afternoon to help her celebrate her birthday.

Gail and Bob Omsbie of Edmonton were weekend visitors at the home of Gail's parents George and Ida Niemetz.

Sunday afternoon visitors at the home of Roy and Ruth Wickenberg were their two grandsons, Donald Jones and Kenneth and Jerry Wickenberg and two children; also their granddaughter Mrs Aubrey Jacobs and two children, all of Edmonton.

Mrs. Elven Eaton was a Friday afternoon visitor and supper guest at the home of Roy and Ruth Wickenberg in Tofield.

Ted and Vi Krentzaisz and daughter Janet of Edmonton were Saturday supper, overnight and Sunday, until after dinner, guests at the home of Vi's sister Ida and George Niemetz.

Mrs. Loretta Weir left Thursday for Edmonton where she is spending a week with her friends Detective and Mrs. Fox.

Walter and Evelyn Eaton and family of Soba Beach spent from Friday evening to Sunday forenoon visiting at the home of Walter's mother, Mrs. Ellen Eaton and with relatives and friends in Tofield and Ryley.

Roy and Ruth Wickenberg were Monday afternoon visitors and coffee guests at the home of Ellen Eaton.

Jim and Jean Miller and kids Ricky of Sinny Plain were Sunday afternoon visitors and supper guests at the home of Jim's sister Gloria and Johnny Wood. Later they were Sunday overnight guests at the home of Jim's parents, Mr and Mrs John Miller in Tofield before returning to their home.

Ketchamoot district news briefs

(Mary Mitchell)

KETCHAMOOT, Dec. 6 — Bobbie Stirrett, son of Mr. and Mrs. Harvey Stirrett, spent the week end in the Tofield Municipal Hospital.

Charles Sears was elected for the County Councillor for this division on Saturday.

The five hunters, Leonard and Kenny Stauffer, Ivan Pashang, Herman Lawson and Henry Mc Ginnis, returned on Sunday with an elk and a wolf, after spending ten days in the Hinton area.

Jimmy Ingram returned Friday from Terrace, B.C., where he spent a week visiting with his sisters and their families.

Ronnie Coombes spent the weekend with the Ketchums at Rocky Mountain House; and was able to "bag" a moose.

Born to Mr. and Mrs. Harry Ketchum (nee Esther Cormier) a daughter on Dec. 5th, in the Rocky Mountain House Hospital. Mr. and Mrs. Russell Olson and family of Holden were Sunday visitors with Grace and Herman Lawson.

George Funk returned from a successful hunting trip to the Grande Prairie district.

Let us Bake your
Christmas Cake
PLACE YOUR ORDERS NOW!
Cakes • Pastries • Cookies • Buns
VERNER'S BAKERY
TOFIELD, ALTA.
We Deliver in Tofield Phone 662-3255

Leave the wife a tip.

A penny tip? Unheard of! But this is no ordinary penny. It's a power penny! The only penny that has doubled its value in the past 20 years. While the cost of living has gone up, the cost of electrical living has come down. Here are a few good "power penny" tips. Tell the wife!

Brew all the fresh coffee you can drink in a day for one power penny.
One power penny lights the way to your front door for 5 long hours.
JONES
Bake 5 cakes for one power penny.
One power penny toasts 50 slices of bread — light or dark.
One power penny dries 2 lbs. of clothes — ready to iron or put away.
A floor polisher and a power penny — another shining example of electrical value.

MORE POWER TO YOUR PENNY with today's electrical living!

CALGARY POWER LTD.
Serving Albertans for over half a century

TOFIELD COMMUNITY THEATRE

Friday & Saturday, December 8 & 9—

Starring ROD TAYLOR and JOHN MILLS.
Color FAMILY.

Friday & Saturday, December 15 & 16—

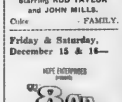

With BOB HOPE and PHYLLIS DILLER.
Color FAMILY.

Showtime: 8 p.m.

Mercury Classifieds

Fifty cents for the first issue, seventy-five cents for two issues or three for a dollar. Two cents a word for anything over ten cents a word. Cards of thanks have a minimum of one dollar for fifty words — two cents a word will be charged over the minimum.

FUTURE DATES

P.U.A. MEETING
The Annual Meeting of the P.U.A. will be held in the Legion Hall on Wednesday, Dec. 13, at 2:30 p.m. 14p-2882

CARDS OF THANKS

I wish to thank all my friends and relatives who visited me while in hospital and at home. Thanks, also, for the cards, gifts and help we received at home.
—Bob Campbell,
14p-3886

FOR SALE

60 HEAD OF FEEDER PIGS. Phone 662-3336. 14-15-16c-3915

1959 BUICK ELECTRA 225 4-Door Hardtop, power brakes, power steering, radio, new tires, like new. Snap, $695.00 cash. Julius Lerbekmo, Ph. 488-7836, Edmonton. 14-15c-3914

BALED GOOD GREEN SLOUGH Hay. 50c per bale; baled Mixed Hay, 65c per bale. Clifford Knudsen, Phone 662-3889. 14-15c-3918

REGISTERED Polled Hereford Bulls, several born 1967; 2 18 months; 1 4-year-old. A few registered bred heifers. Leonard Schacher, Phone 662-2295. 14-15-16c-3916

MAX FREIGHT TRAIN SET, on 4' x 8' board; 46' track and all accessories, $25.00. M. W. Boettger, Phone 662-3405. 14-15-16c-3917

3-BEDROOM HOUSE and Garage, fully serviced. V. E. Stanfer. Ph. 662-3435 after 4:00 p.m. 14-15-16p-3920

1952 R TRACTOR; good for seed tractor around yard. J. E. Tiedemann, Phone 662-3103 14-15-16p-3921

NEW HOLLAND MODEL 351 Grinder-Mixers. Ask for free demonstration on your farm. Need used PTO Hammermills, trade today! Ray's New Holland Equipment. Phone 672-2726, Camrose. 14-15-16c-3907

FOR SALE OR TRADE—A Hohner Chromatic 3-row Button Accordion, in very good condition, very reasonable price, or what have you and For Rent. In Holden, a cozy 3 room house, gas and electricity, cookstove and heaters installed. Box 36, Holden, Alberta Phone 688-3881. 14-15p-3909

3 HOLSTEIN HEIFERS, to freshen soon A. Helberg, Phone 662-2222 13-14-15p-3916

ELECTRIC 110 volt single piston Beatty Pressure Pump and Tank, also 50 gauge pipe, $50.00; 30 gal. Leak Les Lusher. Phone 662-3256 13-14-15p-3909

1 PART QUARTER HORSE Pony and 1 Pinto Pony, $100.00 each. Both are gentle and ideal for school children. Phone 662-2553 13-14-15p-3902

DRESSED TURKEYS. Peter Fogal. Phone 753-3821. 13-14-15p-3894

PORTABLE TV; Chesterfield and 2 Chairs, 15 cu. ft. Deepfreeze; Fridgidaire; Easy Washing Machine. Joe Salzinski, 4911 - 46th Ave. E. of the Catholic Church, Tofield. Ph. 662-3043. 13-14-15p-3905

1966 BEAUMONT Sport Deluxe, power steering and brakes, posi-traction head rest, bucket seats, new tires. Phone 688-3816, after 6:00. 688-3771, Holden 13-14-15c-3901

1964 FORD 4-DOOR GALAXIE 500 Sedan Geo. Trent, Phone 662-2155 13-13-14p-3894

FOR SALE

SILVERTONE CHORD ORGAN, like new; 49 chord buttons. Beautiful finish. Price $125.00. Joe Hoch, Tofield. Phone 662-3445. 13-13-14p-3888

1,000 BUS. FEED BARLEY. Peter P. Thiessen, Phone 662-3126. 13-13-14p-3889

4-ROOM HOUSE with garage, all utilities, on two lots. Price reasonable. Lawrence Williams, Phone 623-4603. 14p-3882

SPECIAL VALUES
In Used Merchandise!
HAMMERMILLS — HARROWS
GAS & ELECTRIC RANGES
TV's — FRIDGES
Macleods
Tofield
33-tfn-3938

NO. 1 FIR DIMENSIONS, 2x4's to 2x12's; good for farm buildings. Price $35 and $40 per M. Can be seen at Alex Rasmussen's. Contact W. Nasheim. 6-tfn-3908

ABOUT 80,000 ft. of fire damaged No. 1 Fir Lumber. Will take $150.00 for the lot. Ideal for skids and fence, etc. Can be seen at Rasmussen's. Contact W. Nasheim. 8-tfn-3883

2-BEDROOM BUNGALOW, 1 year old; fenced, partly landscaped. Half to three - quarters cash. Phone 662-3118. 13-13-14p-3886

2 HOUSES IN TOFIELD, one with acreage; all utilities. Contact Don Shaw, Phone 662-3256. 13-13-14c-3882

WANTED

GOOD MAN OVER 40 for short trips surrounding Tofield. Man we want is worth up to $14,000 In first year, plus regular cash bonus. Air mail C. A. Dickerson, President, Southwestern Petroleum Corporation, 5M N Main St., Fort Worth, Texas 76101. 14c-3900

53 MASSEY HARRIS TRACTOR for repairs. Does not necessarily need to be in running order. Ph 662-2168, Ryley 13-14-15c-3880

GROUP OR INDIVIDUAL for operation of the lunch counter concession at Tofield Curling rink for the curling season. Apply Irma V. Francis, Phone 662-3448, Tofield. 13-14c-3883

FOR RENT

4-ROOM DWELLING and bathroom; all utilities; $55.00 per month. Frank Krupishecki, Ryley, Alta. 13-14p-3916

3-ROOM PARTLY FURNISHED Suite in duplex. Available July 1. Miss C. Kozak, Phone 434-6506 or 662-3225. 44-tfn-3675

SERVICES

J. C. Stinson — Notary Public Agent for Tyler's Flowers and Andrews - McLaughlin Funeral Chapel. Phone 662-3274 or 623-4546 Tofield tfn

LOST AND FOUND

STRAYED — One black brockle faced heifer calf, about 325 lbs. 7 miles S.W. of Tofield. C. Swanson, Phone 662-3184. 14-15c-3908

ANSWER YOUR CHRISTMAS SEAL LETTER TODAY

Provincial museum opened yesterday

Designed to portray the natural and human history of Alberta from the early ages, the Provincial Museum and Archives of Alberta was officially opened the evening of Wednesday, Dec. 6, and will be open to the public the following day from 1:00 p.m.

The massive $8,500,000 structure is located on an historic site, the 13½-acre grounds of Government House in Edmonton. This land was purchased in 1910, less than five years after Alberta became a province, as the setting for a home for the Lieutenant-Governor, and the mansion which still stands there was opened in 1913.

The latest of the Museum and Archives is to provide a free public institution which will portray Alberta by collecting, preserving and exhibiting significant natural and historical items and providing educational services to create a greater awareness of Alberta's heritage.

The Provincial Museum and Archives is a Confederation Memorial Project, one of the ten major projects constructed in the capital cities across Canada.

Exhibits being prepared for public viewing fall broadly into two main categories. The Natural History Cultural Division arranges displays in zoology, birds, mammals, reptiles, insects, fish; in earth history, rocks minerals and fossils; and in botany, plants. The Human History Curatorial Division collects, documents and restores artifacts, and produces historical displays such as agricultural or trade tools and equipment, clothing and domestic items, vehicles and firearms; ethnological material such as Indian utilitarian, ceremonial and decorative artifacts, and archeological specimens, projectile points, trade items and stone materials.

In the Provincial Archives in the west wing, collections store artifacts of documentary materials are organized for reference and research. Included are public records, private and business papers, photographs, books, pamphlets, and microfilm-reading and tape recording playback equipment.

As a Confederation Memorial project, the building features stone facings from several provinces. The exterior wall is faced with Tyndall stone from Manitoba, and the stairs paving for the walks and terraces is from British Columbia. On the interior, the lobby and orientation gallery inside the main door have floors of Canadian Black Granite from Alberta, and the walls are finished in glistening Tweed Pearl Marble from eastern Ontario.

Public facilities include, a cafeteria, book store, lecture rooms, a spacious carpeted lounge and 400 seat auditorium, with stage.

Modern etiquette

Q. I've just broken my engagement, and am in doubt regarding the disposition of the wedding gifts I have already received. Do I return them and explain the reason for the breakup?

A. Return the gifts, but omit the explanations. Simply say the engagement has been ended by mutual consent.

Q. Must refreshments of some kind always be served after a wedding rehearsal.

A. While not exactly a "must," this is customary — either at the bride's home, or the groom may invite the little party of attendants to some public eating place.

Q When a man finds it necessary to introduce himself, does he prefix "Mr." to his name?

A No. He can say," I am Douglas Gordon," or, "My name is Gordon," unless of course he has the title of Doctor, which he then properly includes with his name.

Church Services

SARDO EVANGELICAL LUTHERAN CHURCH OF TOFIELD
6017 - 47 Avenue
Sunday, Dec. 10th
10:00 a.m.—Sunday School.
11:00 a.m.—Worship Service.

MENNONITE BRETHREN CHURCH OF TOFIELD
Geo. Gedrey, Minister
Phone 662-2169
Sunday, Dec. 10th
10:00 a.m.—Sunday School.
11:00 a.m. and 7:30 p.m.—Team from Prairie Bible Institute will serve.

CATHOLIC CHURCHES

TOFIELD—
First, Third and Fifth Sunday of every month ..... 10:30 a.m.
Second and Fourth Sunday of every month ..... 9:00 a.m.

RYLEY—
First, Third and Fifth Sunday of every month ..... 9:00 a.m.
Second and Fourth Sunday of every month ..... 10:30 a.m.

MINISTER—
Every Sunday at 12:30 noon.

TOFIELD UNITED CHURCH
W. H. MacDonnald, B.A., B.D., Minister
Sunday, Dec. 10th
10:00 a.m.—Teen Church.
11:00 a.m.—Public Worship.
11:00 a.m.—Sunday School.

HOLY TRINITY CHURCH Anglican
Sunday, Dec. 10th
11:00 a.m.—Worship Services.

TOFIELD BAPTIST CHURCH
Pastor: Lewis Smith
Sunday, Dec. 10th
10:00 a.m.—Worship Service.
11:00 a.m.—Sunday School.
8:00 p.m.—Evening Service.
Tuesday—7:00 p.m., Boys' Brigade: 8:00 p.m., Prayer Meeting.

LUTHERAN CHURCH
Ryley, Alberta
Pastor Stanley Rude
Sunday, Dec. 10th

HOLDEN—
10:00 a.m.—Divine Worship.
11:00 a.m.—Sunday School.

RYLEY—
10:00 a.m.—Sunday School.
11:00 a.m.—Divine Worship.

INSURANCE—
• AUTO • FIRE • CASUALTY
Budget terms — use our easy monthly payment plan.
LICENSES—Auto, Drivers, Hunting, Fishing.
TREASURY BRANCH AGENCY—
Pay Utility and Telephone bills here.
Tofield Realty Agents
Main Street, Opposite the Hotel — Phone 662-3367
Cherie Kallal Mrs. Gladys Brown

SPECIALISTS in—
WEDDING PORTRAITS ★ FAMILY PORTRAITS
FEATURING: PORTRAIT OF THE MONTH —IN NATURAL COLOR
Cameras and all Photographic Supplies
Langbell's STUDIO
CAMROSE
Phone 672-2811 4925 - 50 Street

TO THE RATEPAYERS

in the

COUNTY OF BEAVER

— NO. 9 —

There appears to be some misunderstanding in regards to By-Laws nos. 267 & 268. These by-laws provide for installation of water and sewage system in the Hamlet of Bruce and will be voted on on Saturday, December 16, 1967.

Sufficient home owners to the Hamlet of Bruce have indicated that they wish to have water and sewer facilities supplied. The monthly charges, that have been set up for these services, is an amount to take care of the yearly debenture payments. Only if the number of home owners, that have now indicated that they would like this service, should be reduced the general revenue of the County would have to pay the difference between the debenture payment and the amount collected from the Hamlet of Bruce.

Under the present circumstances it appears that the system would be self liquidating. It is hoped that the above explains the matter. However, should anyone wish further information, the undersigned will endeavour to supply this.

OLOF MONSSON,
Secretary-Treasurer.
(13-14-15)

Lakeshore - McKenzie news items

(Mrs. Ellen Eaton)

LAKESHORE - McKENZIE, Dec 6 — The Tofield FWA will hold their December meeting at the home of Mrs. Jim (Marie) Francis in Tofield on Thursday afternoon, December 14th, as a Christmas party with exchange of gifts. Visitors are always welcome.

This is to remind the Lakeshore UCW that the December meeting will be held at the home of Mrs Irene Warner on December 13th, one week earlier than usual. It is suggested that all wear centennial dress for the last time and instead of the usual exchange of gifts, that a gift of money be sent to UNICEF. Please bring in your used stamps.

Verlyn and Sherrel Miller of Wetaskiwin were Sunday afternoon visitors and supper guests at the home of Verlyn's cousin, Morley and Marjorie Jacobson.

AT WEDDING

Mrs. Ethel Wood accompanied Verlyn and Ollie Moss to Edmonton on Saturday morning, where they attended the wedding of Judy Finn and Ronald Shantro and later the reception. Judy was a former Tofield resident and well-known to quite a number of people.

Mr. and Mrs. Gene Bilyk were in Edmonton on Wednesday evening to attend the Prayer Service for a relative.

Mr and Mrs. Doug Hardy of Edmonton were visitors at the weekend with Mr. and Mrs. Earl Hardy.

Christmas Turkey
BINGO
21 Games $2.00 or 10c per game
Thursday, Dec. 14th
Tofield Community Centre
— 8:15 P.M. —
Sponsored by the Tofield Canadian Legion

Plan to attend the Christmas
CAROL FESTIVAL
In the Tofield Community Centre
Wed., Dec. 13 – 8 p.m.
AN ENJOYABLE EVENING OF
CHORAL SINGING WITH
EIGHT CHOIRS IN ATTENDANCE
AND A MASS CHOIR PRESENTATION

DEC. 7th, 8th & 9th
CO-OP
1867 - 1967

BACON By the piece ... lb.	69c
WIENERS Vacuum Pac lb.	55c
COOKED HAM 6 oz. pkg.	59c
COFFEE Nabob INSTANT 10 oz.	$1.49
GINGERALE Calgary, 30 oz. bottles	5/$1.00
CRISCO Shortening	2 lbs. 85c
PEANUT BUTTER Co-op 24 oz.	65c
PURE PLUM JAM Co-op 2 lbs.	39c
SOUP Co-op VEGETABLE— 10 oz.	7/99c
INSTANT MILK POWDER Milko, 3 lb. pkg.	$1.15
BEANS with PORK Harmonie, 14 oz tins	6/89c
CRANBERRIES Fresh— lb.	39c
MINCEMEAT Co-op 24 oz.	59c

Locals . . .

Mrs. J. A. L. Smith and Edith Mary visited at the parental home of Mr. and Mrs. J. W. Robinson on Sunday.

Mrs J. W. Chapman accompanied them and was a visitor at the home of Mrs. Edith Rogers. Mrs. Chapman later returned with Mrs. J. A. L. Smith and Edith Mary to Edmonton.

* * *

Dr W. H. Freebury returned from a ten day medical course in Montreal, and a visit with daughter Kathy. Meantime, Mrs. Freebury made a trip to Vancouver to visit her mother who is in poor health.

* * *

Mrs. R. Dodds is spending 10 days in Calgary with Margaret and Roy Brown and family. She travelled by car with Dan and Faye Dobbs, Dan and Faye returning to Tofield on Saturday last.

* * *

RALPH STROUD PASSES

Ralph Stroud, an oldtimer in the Ross Creek district, passed away recently. He came to that area approximately 50 years ago and also lived in Tofield for a few years, on Herman Tiedemann's property. He then spent a short time at Vialta Lodge, Viking, and lately in Edmonton. Funeral arrangements were in charge of Andrews - McLaughlin Chapel Ltd.

* * *

It has been learned that Karl Meyer of Tofield Coffee Shop is ill in University Hospital, but is making recovery meantime.

* * *

Emile Goubault has gone on a trip to Castro Valley, California.

* * *

Last weekend visitors with Mr. and Mrs. Pete Erickson and Orval were Mr. and Mrs. Bill Kleinschroth, Danny and Wayne, all of Fort McMurray.

* * *

Miss Margaret McClymont is spending some time in Tofield.

* * *

After submitting news from the Ryley district to the Mercury each week for some time Mrs. A. Bray resigned her duties with last week's issue as she left Thursday to go to Victoria where she and her family will make their home.

In the recent news article that appeared in The Mercury, concerning the retirement party of Mrs. Harris, Mrs. Bray should have been given the credit line as it was she that wrote the story.

* * *

Holden news briefs

(Mrs. G. M. Taylor)

HOLDEN, Dec. 2 — Mrs. Arthur MacDougall of Spirit River returned home last Wednesday night after spending several days over last weekend, attending her mother's funeral (Mrs. Dora Barlow) on November 27th and helping her father with family affairs. Mr. Barlow went along with her and will visit with Connie and family at Spirit River for some time.

Mrs. Mabel Storr entertained at a dinner party Thursday in honor of Mrs. Lil Ward of Vancouver who is presently visiting with her cousin Mrs. Mary James. Other guests were Mrs. N. L. Campbell, Ray Hovland and Chris Christenson.

Mrs. John Lemko and new baby son returned home from Viking Hospital early last week and both are doing well.

HOSPITAL NEWS

Mrs. Peter Jakabow was a patient in Vegreville Hospital last week having treatment and surgery on her legs.

Nick Hrabchuk who was a patient in Viking Hospital last week having treatment was transferred to an Edmonton hospital later in the week.

Mrs. Mary James and her cousin Mrs. Lil Ward of Vancouver were visitors in Edmonton on Friday driving there with Mrs. [illegible]

George Pon, son of Mr. and Mrs. Fuey Pon, who is attending school in Montana, USA was visiting with his family during the US Thanksgiving holiday weekend.

Mrs. Pauline Christian, who has been a patient in St. Mary's Hospital in Camrose, was brought home last Thursday by her son, Harry, but became ill again on Sunday evening and had to be taken back to the Camrose hospital by ambulance.

Mrs. Hooper had her daughter Mabel from Bruce visiting with her Tuesday, who drove her to Tofield to have a check-up. Mrs. Hooper is making good progress after her long hospital stay, having a skin graft on her leg.

Chris Hovland who has been a patient in the Daysland Hospital for two weeks with a severe cold, returned home the latter part of last week.

FOR RENT—
Premium location, suitable for office or small retail establishment.
Main Street location — next to Post Office.
For further details, see—
WATSON
(Tofield) LTD.
● Contractors
● General Construction
● Electrical Installations
● Plumbing & Mechanical
Phone 662-3143
Tofield Alberta

There are
Coutts Hallmark
Gift Wraps....
for every package, every person on your Christmas list.
Bold rich patterns for men . . . dainty, feminine styles for women . . . and you'll have to see our wrappings for children! Come in and see them all soon!
Tofield Drug Ltd.
Phone 662-3108

The Mercury
Tofield Ryley Holden Hgwy 14

PROVINCIAL LIBRARY EDMONTON, ALTA.
PROVINCIAL LIBRARY DEC 15 1967

VOL. 17—No. 15, December 14th., 1967 $2.50 per Year, PUBLISHED WEEKLY AT TOFIELD, ALBERTA

The handle is formed Three students from Tofield are taking carpentry at Ryley School, for a few hours each week. Here Kim Eastlick, Campbell Young and Greg O'Barton are shaping handles for files. —The Mercury Newsphoto.

FLASH . . .

PM resigns

In a surprise announcement about 11:00 a.m. Mountain Time this morning, Prime Minister Pearson announced his resignation.

Mr. Pearson declared that he would continue in office until a new leader could be elected by the party, presumably in the spring. It is felt by informed observers this would give the new leader a few months in office to gain experience, either before he chose to go to the polls in an election, or is forced by the opposition to do so.

Mr. Pearson, who is 70, stated he has for some time planned to resign before the end of 1967, to give his successor this opportunity. Both the president and past president of the Edmonton Liberal Association indicated the announcement came as no surprise.

More than a dozen senior Liberal members are considered to be in the running for the leadership, with possible outside contenders as well. No date has been mentioned for a convention, but Mr. Pearson has said he definitely will not declare his own support for any candidate.

Sell 4-H Xmas trees

Are you still looking for your Christmas tree? If so, why not drop into the Crown Lumber Store soon and choose one of the many beautiful spruce, which the 4-H Club has to offer. They can be picked up any day right up to December 23rd at a very reasonable price.

The regular meeting of the Tofield 4-H Beef Club was held on December 9th at the Meeting Room. The meeting began with David Francis leading the members in the 4-H Pledge. Roll call was answered with "What I plan to do during the Christmas holidays." Members also gave feed reports and heartgirth of calf.

Plans were made to hold a judging competition on December 28th beginning at 1:30 at the farm of Andy Holberg.

As a social event, the club is planning to hold a whist drive on January 20th, everyone welcome. More details will be available at a later date.

The 4-H members are collecting bottles and will gladly pick up any you might wish to get rid of.

To conclude the meeting, Junior leaders Terry Moore and Marilyn Schacher organized the members into discussion groups, with assigned topics. After the group reports, a very lively discussion followed on the topics ranging from "Is Christmas becoming too commercialized" to "Are parents old-fashioned?"

Concert in Tofield Thursday, Dec. 21st

This year the Christmas program in Tofield will involve Grades I, IV and VII.

In addition, the Junior High mixed choir, under the direction of Mr. Balzer, will perform.

The student body will attend a matinee on Wednesday, Dec. 20.

The public is invited to attend the Thursday evening performance at 7:30 in the school gym.

Big crowd entertained at Festival of Carols

Nearly six hundred people were at the Tofield Community Centre last night to hear a "Festival of Christmas Carols" as sung by eight different choirs and choruses.

The Rev. W. H. McDonald acted as master of ceremonies for the evening, introducing each group, giving the "Invocation" prior to the start of the festival, reading from the Scriptures between groups, and giving the blessing to bring the evening to a close.

Martin Hamm got the musical evening underway as he led the entire audience in "O Come, All Ye Faithful" and "While Shepherds Watched".

The United Church Senior Choir, under the direction of Mrs. J. E. Stinson, was the first group to sing, as they rendered "His Praises We'll Sing" and "Good Christian Men, Rejoice". They were followed by the Tofield Intermediate Chorus under the direction of David Balzer, whose numbers included, "Angels Of Night", "O Jesu" and "On Christmas Day In The Morning".

The Salem Intermediate Choir, directed by Paul Voegtlin, presented "Carol Of The Shepherds" and "The Angels' Hymn", while the Bardo Lutheran Choir, under the direction of Mrs. Gladys Severson, sang "Still Will He Come" and "Glory To God In The Highest".

The Ryley High School Chorus, under the direction of Paul Voegtlin, were the only group from outside of Tofield that were on the program. They sang three selections: "As Lately We Watched", "Lay Down Your Staffs" and "Love Came Down".

Directed by Dick Thiessen, the Tofield High School Chorus presented "O Quiet Bethlehem", "Peace On Earth" and "Let Earth Rejoice". They were followed by the Mennonite Brethren Choir, directed by Martin Hamm, who rendered "When The Lord Of Love Was Born" and "Angels We Have Heard"; and then came the Tofield Mennonite Choir, under the direction of Henry Schroeder, who sang various selections from The Story of Christmas.

Highlight of the evening was a Massed Choir, directed by Henry Schroeder, who sang "Hallelujah Chorus" and "Silent Night".

Radio Station CFCW was on hand throughout the performance, taping all the numbers, and it was announced that the entire program would be presented over the air on Christmas Day at 11:00 o'clock in the morning.

The weather

Nov.	Max.	Min.	Barom.	Remarks
6	32	10	30:00	——
7	26	5	29.81	——
8	16	5	30.10	——
9	26	5	29.70	.07" rain
10	30	22	29.65	.26" rain
11	27	24	29.73	.30" snow
12	26	17	30.10	1" snow
13	—	6	30.51	——

Scientists in training Science can be an interesting subject, as these four students at Ryley indicate as they closely observe an experiment being [illegible] by their teacher. The students are, left to right: [illegible] Magnusson, Linda Fast, Phyllis Hursch and Bob Cross. —The Mercury Newsphoto.

Lakeshore - McKenzie news items

(Mrs. Ellen Eaton)

LAKESHORE - McKENZIE, Dec 6 — The Tofield FWA will hold their December meeting at the home of Mrs. Jim (Marie) Francis in Tofield on Thursday afternoon, December 14th, as a Christmas party with exchange of gifts. Visitors are always welcome.

This is to remind the Lakeshore UCW that the December meeting will be held at the home of Mrs. Irene Warner on December 13th, one week earlier than usual. It is suggested that all wear centennial dress for the last time and instead of the usual exchange of gifts, that a gift of money be sent to UNICEF. Please bring in your used stamps.

Verlyn and Sherrel Miller of Wetaskiwin were Sunday afternoon visitors and supper guests at the home of Verlyn's cousin, Morley and Marjorie Jacobson.

AT WEDDING

Mrs. Ethel Wood accompanied Verlyn and Ollie Moen to Edmonton on Saturday morning, where they attended the wedding of Judy Finn and Ronald Shantro and later the reception. Judy was a former Tofield resident and well-known to quite a number of people.

Mr and Mrs Gene Bilyk were in Edmonton on Wednesday evening to attend the Prayer Service for a relative

Mr. and Mrs. Doug Hardy of Edmonton were visitors at the weekend with Mr. and Mrs. Earl Hardy

Christmas Turkey

BINGO

21 Games $2.00 or 10c per game

Thursday, Dec. 14th

Tofield Community Centre

— 8:15 P.M. —

Sponsored by the Tofield Canadian Legion

Plan to attend the Christmas

CAROL FESTIVAL

in the Tofield Community Centre

Wed., Dec. 13 — 8 p.m.

AN ENJOYABLE EVENING OF CHORAL SINGING WITH EIGHT CHOIRS IN ATTENDANCE AND A MASS CHOIR PRESENTATION

DEC. 7th, 8th & 9th

CO-OP

1867 - 1967

BACON	By the piece lb.	69c
WIENERS	Vacuum Pac lb.	55c
COOKED HAM	6 oz. pkg.	59c
COFFEE	Nabob INSTANT 10 oz.	$1.49
GINGERALE	Calgary, 28 oz. bottles	5/$1.00
CRISCO Shortening	2 lbs.	85c
PEANUT BUTTER	Co-op 24 oz.	65c
PURE PLUM JAM	Co-op 2 lbs.	39c
SOUP	Co-op VEGETABLE— 10 oz.	7/99c
INSTANT MILK POWDER	Millco, 3 lb. pkg.	$1.15
BEANS with PORK	Harmonie, 14 oz. tins	6/89c
CRANBERRIES	Fresh— lb.	39c
MINCEMEAT	Co-op 24 oz.	59c

Locals . . .

Mrs. J. A. L. Smith and Edith Mary visited at the parental home of Mr. and Mrs. J. W. Robinson on Sunday.

Mrs. J. W. Chapman accompanied them and was a visitor at the home of Mrs. Edith Rogers. Mrs. Chapman later returned with Mrs. J. A. L. Smith and Edith Mary to Edmonton.

Dr. W. H. Freebury returned from a ten day medical course in Montreal, and a visit with daughter Kathy. Meantime, Mrs. Freebury made a trip to Vancouver to visit her mother who is in poor health.

Mrs. R. Dodds is spending 10 days in Calgary with Margaret and Roy Brown and family. She travelled by car with Dan and Faye Dobbs, Dan and Faye returning to Tofield on Saturday last.

RALPH STROUD PASSES

Ralph Stroud, an oldtimer in the Ross Creek district, passed away recently. He came to that area approximately 50 years ago and also lived in Tofield for a few years, on Herman Tiedemann's property. He then spent a short time at Vialta Lodge, Viking, and lately in Edmonton. Funeral arrangements were in charge of Andrews - McLaughlin Chapel Ltd.

It has been learned that Karl Meyer of Tofield Coffee Shop is ill in University Hospital, but is making recovery meantime

Emile Goubault has gone on a trip to Castro Valley, California.

Last weekend visitors with Mr and Mrs. Pete Erickson and Orval were Mr and Mrs Bill Kleinschroth, Denny and Wayne, all of Fort McMurray.

Miss Margaret McClymont is spending some time in Tofield.

After submitting news from the Ryley district to the Mercury each week for some time Mrs. A. Bray resigned her duties with last week's issue as she left Thursday to go to Victoria where she and her family will make their home

In the recent news article that appeared in The Mercury, concerning the retirement party of Mrs. Harris, Mrs. Bray should have been given the credit line as it was she that wrote the story.

Holden news briefs

(Mrs. G. H. Taylor)

HOLDEN, Dec. 2 — Mrs Arthur MacDougall of Spirit River returned home last Wednesday night after spending several days over last weekend, attending her mother's funeral (Mrs. Dora Barlow) on November 27th and helping her father with family affairs. Mr Barlow went along with her and will visit with Connie and family at Spirit River for some time

Mrs. Mabel Starr entertained at a dinner party Thursday in honor of Mrs. Lil Ward of Vancouver who is presently visiting with her cousin Mrs. Mary James. Other guests were Mrs. N. L. Campbell, Ray Hovland and Chris Christenson.

Mrs. John Lemko and new baby son returned home from Viking Hospital early last week and both are doing well.

HOSPITAL NEWS

Mrs. Peter Jakabow was a patient in Vegreville Hospital last week having treatment and surgery on her legs.

Nick Hrehirchuk, who was a patient in Viking Hospital last week having treatment was transferred to an Edmonton hospital later in the week.

Mrs. Mary James and her cousin Mrs. Lil Ward of Vancouver were visitors in Edmonton on Friday driving there with Mrs. Dorothy Bateman.

George Poo, son of Mr. and Mrs. Fuey Poo, who is attending school in Montana, USA was visiting with his family during the US Thanksgiving holiday weekend.

Mrs. Pauline Christian, who has been a patient in St. Mary's Hospital in Camrose, was brought home last Thursday by her son, Harry, but became ill again on Sunday evening and had to be taken back to the Camrose hospital by ambulance.

Mrs. Hooper had her daughter Mabel from Bruce visiting with her Tuesday, who drove her to Tofield to have a check-up. Mrs. Hooper is making good progress after her long hospital stay, having a skin grait on her leg.

Chris Hovland who has been a patient in the Daysland Hospital for two weeks with a severe cold, returned home the latter part of last week.

FOR RENT—

Premium location, suitable for office or small retail establishment.

Main Street location — next to Post Office.

For further details, see—

WATSON (Tofield) LTD.

- Contractors
- General Construction
- Electrical Installations
- Plumbing & Mechanical

Phone 662-3143

Tofield Alberta

There are Coutts Hallmark Gift Wraps....

for every package, every person on your Christmas list.

Bold rich patterns for men . . . dainty, feminine styles for women . . . and you'll have to see our wrappings for children! Come in and see them all soon!

Tofield Drug Ltd.

Phone [illegible]

PROVINCIAL LIBRARY EDMONTON, ALTA.

PROVINCIAL LIBRARY DEC 15 1967

The Mercury

Tofield Ryley Holden Hwy 14

VOL. 17—No. 15, December 14th., 1967 $2.50 per Year, PUBLISHED WEEKLY AT TOFIELD, ALBERTA

The handle is formed Three students from Tofield are taking carpentry at Ryley School, for a few hours each week. Here Kim Eastlick, Campbell Young and Greg O'Berton are shaping handles for files. —The Mercury Newsphoto.

FLASH . . .

PM resigns

In a surprise announcement about 11:00 a.m. Mountain Time this morning, Prime Minister Pearson announced his resignation.

Mr. Pearson declared that he would continue in office until a new leader could be elected by the party, presumably in the spring. It is felt by informed observers this would give the new leader a few months in office to gain experience, either before he chose to go to the polls in an election, or is forced by the opposition to do so.

Mr. Pearson, who is 70, stated he has for some time planned to resign before the end of 1967, to give his successor this opportunity. Both the president and past president of the Edmonton Liberal Association indicated the announcement came as no surprise.

More than a dozen senior Liberal members are considered to be in the running for the leadership, with possible outside contenders as well. No date has been mentioned for a convention, but Mr. Pearson has said he definitely will not declare his own support for any candidate.

Sell 4-H Xmas trees

Are you still looking for your Christmas tree? If so, why not drop into the Crown Lumber Store soon and choose one of the many beautiful spruce, which the 4-H Club has to offer. They can be picked up any day right up to December 23rd at a very reasonable price.

The regular meeting of the Tofield 4-H Beef Club was held on December 7th at the Meeting Room. The meeting began with David Francis leading the members in the 4-H Pledge. Roll call was answered with "What I plan to do during the Christmas holidays." Members also gave feed reports and heartgirth of calf.

Plans were made to hold a judging competition on December 28th beginning at 1:30 at the farm of Andy Helberg.

As a social event, the club is planning to hold a whist drive on January 20th, everyone welcome. More details will be available at a later date.

The 4-H members are collecting bottles and will gladly pick up any you might wish to get rid of.

To conclude the meeting, Junior leaders Terry Moore and Marilyn Schacher organized the members into discussion groups, with assigned topics. After the group reports, a very lively discussion followed on the topics ranging from "Is Christmas becoming too commercialized" to "Are parents old-fashioned?"

Concert in Tofield Thursday, Dec. 21st

This year the Christmas program in Tofield will involve Grades I, IV and VII.

In addition, the Junior High mixed choir, under the direction of Mr. Balzer, will perform.

The student body will attend a matinee on Wednesday, Dec. 20.

The public is invited to attend the Thursday evening performance at 7:30 in the school gym.

Big crowd entertained at Festival of Carols

Nearly six hundred people were at the Tofield Community Centre last night to hear a "Festival of Christmas Carols" as sung by eight different choirs and choruses.

The Rev. W. H. McDonald acted as master of ceremonies for the evening, introducing each group, giving the "Invocation" prior to the start of the festival, reading from the Scriptures between groups, and giving the blessing to bring the evening to a close.

Martin Hamm got the musical evening underway as he led the entire audience in "O Come, All Ye Faithful" and "While Shepherds Watched".

The United Church Senior Choir, under the direction of Mrs. J. E. Stinson, was the first group to sing as they rendered "His Praises We'll Sing" and "Good Christian Men, Rejoice". They were followed by the Tofield Intermediate Chorus under the direction of David Balzer, whose numbers included, "Angels Of Night", "O Jesu" and "On Christmas Day In The Morning".

The Salem Intermediate Choir, directed by Paul Voegtlin, presented "Carol Of The Shepherds" and "The Angels' Hymn", while the Bardo Lutheran Choir, under the direction of Mrs. Gladys Severson, sang "Still Will He Come" and "Glory To God In The Highest".

The Ryley High School Chorus, under the direction of Paul Voegtlin, were the only group from outside of Tofield that were on the program. They sang three selections: "As Lately We Watched", "Lay Down Your Staffs" and "Love Came Down".

Directed by Dick Thiessen, the Tofield High School Chorus presented "O Quiet Bethlehem", "Peace On Earth" and "Let Earth Rejoice". They were followed by the Mennonite Brethren Choir, directed by Martin Hamm, who rendered "When The Lord Of Love Was Born" and "Angels We Have Heard"; and then came the Tofield Mennonite Choir, under the direction of Henry Schroeder, who sang various selections from The Story of Christmas.

Highlight of the evening was a Massed Choir, directed by Henry Schroeder, who sang "Hallelujah Chorus" and "Silent Night".

Radio Station CFCW was on hand throughout the performance, taping all the numbers, and it was announced that the entire program would be presented over the air on Christmas Day at 11:00 o'clock in the morning.

The weather

Nov.	Max.	Min.	Barom.	Remarks
6	32	10	30:00	———
7	26	5	30.01	———
8	18	5	30.10	———
9	25	5	29.75	.07" rain
10	30	22	29.65	.26" rain
11	27	24	29.73	.30" snow
12	26	17	30.10	1" snow
13	—	8	30.51	———

Scientists in training Science can be an interesting subject, as these four students at Ryley indicate as they closely observe an experiment being conducted by their teacher. The students are, left to right: Wayne Magnuson, Linda Fast, Phyllis Hursch and Bob Cross. —The Mercury Newsphoto.

Royal birthday

One of the privileges of royalty is that everyone must and should pay homage to those possessing titles, especially those who wear the crown with honor and dignity.

Thus, last week The Mercury failed to pay homage to a queen, who is royalty in every sense of the word. Queen Bess of Holden, who was honored by her fellow citizens by being selected to serve as Centennial Queen during Canada's Centennial Year, observed her 75th birthday on the first of this month and we failed to wish her a 'happy birthday'.

Queen Bess is a lady who has done much for her church and community down through the years, and because of her years of service, her kindness and generosity, her thoughtfulness and concern for others, has won her the hearts of her fellow citizens in Holden. Belatedly then, Queen Bess, may we extend to you the wish that you shall have many more birthdays in the future, and may your crown of success in all ventures continue to shine as an example for others to follow.

— [illegible]

Dangerous drivers

It is that time of year again when our highways and byways become treacherous to travel on, and all drivers must take more than the usual amount of precautions to prevent needless and wasteful accidents.

The large number of accidents that occur under ordinary circumstances should make us even more aware of the fact that danger increases as visibility and road conditions deteriorate. Accidents that are sometimes preventable or averted under normal circumstances are often unavoidable in the winter months, so that extra care must be taken.

But, extra care by some will not stop accidents from happening. The new legislation calling for compulsory car checks in 1968 will eliminate a lot of poorly equipped cars from our highways but, unfortunately will not eliminate the 'poor' drivers, who are the continuous risk that lurks around every curve and bend along the road, and sometime soon, our government must and should take the necessary steps to see that this type of driver is eliminated for keeps.

Liquor plays a big part in a number of road accidents, and the penalties for drinking drivers is not stiff enough. A small fine and loss of a license for a short period of time is not a strong enough deterrent. Either the courts are too easy, or the punishments prescribed by law are too lenient.

The driver with defective vision or a serious heart condition, or other ailments that could impair his ability should also be eliminated. Lastly, but not least, the 'poor driver'. That is to say, the driver who just hasn't got the ability to operate a motor vehicle properly should also be kept off our highways. Compulsory driving tests every few years would weed these drivers out rather quickly.

Centennial almost gone

Only seventeen more days remain in Canada's Centennial Year and some people are making plans to close out 1967 with the same type of fanfare that brought the year into being. And this is an excellent idea.

It would be a bit of a shame to let [illegible] die an almost unnoticeable death. It has been a memorable year and should be brought to a fitting climax.

Nor, at the same time should we neglect thoughts of 1968. Should it be a repeat of 1867 starting Canada off on its second century with a flourish of trumpets heard around the world, or should we sneak quietly into the new year and wait another one hundred years before having another big cross-country party? Only you the people can answer.

Farmer's wife in mink?

The past week we've heard three speakers all dealing with the same subject and all most interesting, as they talked about various phases of agriculture. First was Western Stock Growers president Frank Gattey followed by Farmer's Union president Paul Babey with Canadian Minister of Agriculture Hon. J. J. Greene winding up the trio although all were on different occasions.

Mr. Gattey for instance quoted one economist [illegible] that on a cost accounting basis [illegible] the overall [illegible] machinery [illegible] and so on, a farmer would [illegible] $1,000 [illegible] the farm [illegible] Mr. Greene [illegible]

Mr. Greene pointed out whereas the Canadian consumer eight years ago spent 27% of his income on food he now spends only 20% on this item. Consumption hasn't gone down. Mr. Greene pointed out which means the farmer is getting less and less for his production. The only reason the farmer has been able to stay in business [illegible] is that farm [illegible] has increased ever since the war at an average rate twice that of industry [illegible]

And Mr. Babey [illegible] farmers [illegible] operation.

The Tofield Mercury

Editor [illegible]

Published at Tofield, Alberta, every Thursday by the Tofield Mercury Publishing Ltd. [illegible]

From the mail bag

Our God not dead

Port Coquitlam, B.C.,
December 8, 1967.

Dear Sir:

As the Christmas season approaches, The Student Research Bureau begs the indulgence of your newspaper to joyfully announce "Our God is not dead. How about yours?"

In fraternal love and charity we honour His name and wish you and yours a blessed Christmas and peace to men of goodwill.

Yours sincerely,
W. [illegible],
Student Research Bureau
Box [illegible]
Port Coquitlam, B.C.

• • •

Touring Norway

Holden, Alberta,
December [illegible], 1967.

Dear Sir:

Many friends are asking me if I was abroad this summer also. So I feel I should take this means of describing several highlights of my [illegible] visit to Norway.

My nephew, Kjell Bjelland, met me at Fornebu Airport in Oslo. We drove in his car the [illegible] miles south of the old town of Tonsberg, where he resides. I spent some time in and around Tonsberg visiting relatives and friends. Then I crossed over to Moss, on the east side of the Oslo fjord, and spent some time with Abrahamsen, Christ Flesberg and others. Also made my usual visits to agricultural colleges and factories — the Osbjorn Huseby freezer and cooler factory at Ski.

One interesting event was meeting Sherman Forre from Nelson, a native of the Holden district, now an inspector for the Royal Bank there. He was in Norway on a vacation. We had breakfast together at the home of Mrs. Emma [illegible] in Oslo, a former Holden resident.

My niece, Hedvig Broen of Tonsberg, and I spent a week in Trondheim visiting friends. We spent several days with Ole Lund, a pioneer when in Canada.

I didn't have time to call on the King of Norway nor Mr. Borten, the Prime Minister, as formerly but will try to do so on my next visit.

Also this fall, the first part of October, I visited Expo with a group from Edmonton and district. In the group were Mr. and Mrs. Conrad [illegible] and Mr. and Mrs. Alf Lobred. We were there for Edmonton Day. It was a real adventure, and the pavilions were beautiful sights.

[illegible]

MacDuff Ottawa Report

OTTAWA — As it was in the beginning, in 1867, so it is today. One hundred years ago it was the provinces or colonies of Canada that agreed to the terms of Confederation. [illegible] [illegible] of Confederation are to be worked out, the provinces again will have [illegible]

[illegible] public opinion to recognize English and French as official languages.

It would like all provinces to agree to establish [illegible]

Today [illegible] true the Federal Government created by the provinces still exists. It will be a powerful and guiding factor in any agreement for constitutional change.

But no Federal Government [illegible]

In these bilingual districts the Federal, Provincial and Municipal Governments would agree to provide government [illegible] courts and school systems in both official languages.

[illegible]

District news items from Ryley

Mrs. Inez Hardy passes at Viking

(Mrs. G. Taylor)

HOLDEN — Mrs. Inez Hardy of Viking passed away December 7th, after being in poor health for some time and a hospital patient. She is survived by three daughters, Mrs. Mardy Gallagher and Mrs. Shirley Spencer of Lloydminster; Mrs. Verna Broadway of Edmonton; four sons, Earl of Holden; Archie and Bill of Viking; Ronald of Blackfoot; 18 grandchildren and six great-grandchildren; also three sisters.

The funeral service was held Saturday afternoon at 2:00 p.m. at Viking United Church and interment was in the Viking cemetery.

RYLEY — Santa and his helper, Black Peter, arrived after the badminton game Tuesday evening, presenting each one with a gift. Tunnie Lyons served hot chocolate and Dutch pastry, and everyone had an enjoyable evening. Anyone interested in playing badminton is welcome to come to the Ryley gym on Tuesday and Thursday evenings at 8:30.

Mr. and Mrs. S. N. Booth arrived home from Chilliwack, B.C. after spending two weeks with their daughter and family, Mr. and Mrs. Jim Martindale.

Mr. and Mrs. Roland Booth and son Bruce have left by train for Oshawa, Ontario, and will be driving a new car home.

Roger Oslund, Judy Whitford and Doug Booth motored to Canadian Union College last Saturday and had an enjoyable time at the rink opening games Saturday evening.

Mr. and Mrs. W. A. Wood spent an enjoyable Saturday evening with Harold and Kitty Watson.

HOUSEWARMING PARTIES

On Friday evening, December 8th, approximately 65 friends and relatives gathered at the Ted Strilchuk home for a most enjoyable housewarming party, honoring Ted and Ona Strilchuk in their new home. People were present from Edmonton, Viking, Holden and Round Hill. On behalf of relatives and friends, [illegible] Burnstad presented Ted and Ona with a purse of money, for which they expressed sincere thanks to all.

On Saturday evening, December [illegible], over 60 relatives and friends "surprised" Mr. and Mrs. Ed Lyons with a housewarming party, when a most enjoyable social evening was spent. Garnet Burnstad made the presentation to Ed. and Muriel of a wall clock and a gift of money, on behalf of the assembled visitors. The honored couple responded with thanks for the party and gifts.

Holden news

(Mrs. G. H. Taylor)

Mr. and Mrs. Paul Rurka and family of Edmonton were recent visitors with relatives in the district and Mrs. Rurka and children spent several days visiting with her father Tony Tymchuk.

The Holden BPO Elks are planning to sponsor a curling bonspiel the middle of next month, January 1968.

Mr. and Mrs. Slemko and children of Edmonton spent the weekend visiting with Mrs. Slemko's parents, Mr. and Mrs. Tony Mielimaka and other relatives.

Mr. and Mrs. Henry Tiedemann were visitors in Edmonton Monday.

Chris Christenson was taken to Tofield Hospital, Sunday afternoon for a check-up and treatment.

The ladies of the Social Credit Auxiliary held their annual Christmas party, Sunday, December 10th at the home of Mr. and Mrs. George Hunchuk, inviting their husbands to a sumptuous turkey supper. Gifts were exchanged and the evening spent in playing various games.

June Clark hosts Pioneer Group meet

(Mrs. G. Taylor)

HOLDEN — The Pioneer Group held their regular monthly meeting, December 7th at the home of Miss June Clark, with 14 ladies present.

A report of the sewing committee was given by the ladies who were looking after this at the recent bazaar.

The new Study Book this year is a "Panorama of the Bible", and a chapter was taken. It was also reported that a [illegible] sized package of used postage stamps had been mailed. Mrs. Mary Zwierahke led the devotions.

TRENCHING
Complete Backhoe Service
Septic Tank Cleaning
VERN'S ENTERPRISES
BAWLF — Phone 373-2187

Complete Real Estate and Insurance Service
OFFICE HOURS: 9:00 A.M. to 5:00 P.M.
Every Saturday in the Tofield Hotel
TOFIELD — PHONE 662-3417
Agents for Wawanesa & Abstainers Insurance Companies.
CENTRAL AGENCIES CAMROSE LTD.
4933 - 50 St., Camrose Phone 672-4491
Res. 672-2020 or 672-3866 (10-tfn)

FARMERS — DAIRYMEN
PLAN TO ATTEND!
DAIRY SALE
CAMROSE AUCTION CO., Sales Pavilion
SAT. DEC. 16
Commencing at 2:00 p.m. sharp!
Camrose Auction Co. will hold this Fall Dairy Sale in conjunction with their regular Saturday Sale.
SEVERAL GOOD LISTINGS OF DAIRY COWS AND HEIFERS HAVE BEEN RECEIVED.
If you are planning on Buying or Selling Dairy Cows — Attend this Sale!
SALE CONDUCTED BY—
Camrose AUCTION CO. LTD.
— AUCTIONEERS —
Otto Streberg, Lic. #531 — Dennis Streberg, Lic. #677
Art Niven, Lic. #536 — Dave Hutchinson, Lic. #484

WE SHIP
LIVESTOCK
EVERY TUESDAY AND THURSDAY
NO HANDLING CHARGES ON HOGS DELIVERED TO CAMROSE!
C. J. DUGGAN & SON LTD.
Camrose, Alberta

BREAD Sliced loaves 5/$1.00
CHRISTMAS CAKES—Order yours early!
Cakes • Pastries • Cookies • Buns
VERNER'S BAKERY
TOFIELD, ALTA.
We Deliver in Tofield Phone 662-3255

We aren't giving anything away
(except calendars)
BUT — see us now
for some
Out-of-Season Items
AT PRICES SO LOW, YOU CAN'T AFFORD TO MISS THEM!
WHY WAIT FOR SPRING? BUY NOW!
See Keith or Merlin — they're in the selling mood!
K & M Farm Supplies
PHONE 662-3105 TOFIELD, Alta.

ROBINSON STORES
— TOFIELD —
... has a Gift for Everyone on your List!
For Men ...
★ SLIPPERS ★ ROBES
★ GIFT SETS ★ SHIRTS
For Ladies ...
★ HOLIDAY LINGERIE
★ SWEATERS ★ SLIPPERETTES
For Youths and Kiddies ...
★ COMPLETE LINE OF SWEATERS ★ TOYS ★ JEANS
—SHOP FIRST AT ROBINSON'S!

Royal birthday

One of the privileges of royalty is that everyone must and should pay homage to those possessing titles, especially those who wear the crown with honor and dignity.

Thus, last week The Mercury failed to pay homage to a queen, who is royalty in every sense of the word. Queen Bess of Holden, who was honored by her fellow citizens by being selected to serve as Centennial Queen during Canada's Centennial Year, observed her 75th birthday on the first of this month and we failed to wish her a 'happy birthday'.

Queen Bess is a lady who has done much for her church and community down through the years and because of her years of service, her kindness and generosity, her thoughtfulness and concern for others, has won her the hearts of her fellow citizens in Holden. Belatedly then, Queen Bess, may we extend to you the wish that you shall have many more birthdays in the future and may your crown of success in all ventures continue to shine as an example for others to follow.

Dangerous drivers

It is that time of year again when our highways and byways become treacherous to travel on, and all drivers must take more than the usual amount of precautions to prevent needless and wasteful accidents.

The large number of accidents that occur under ordinary circumstances should make us even more aware of the fact that danger increases as visibility and road conditions deteriorate. Accidents that are sometimes prevented or averted under normal circumstances are often unavoidable in the winter months so that extra care must be taken.

But, extra care by some will not stop accidents from happening. The new legislation calling for compulsory car checks in 1968 will eliminate a lot of poorly equipped cars from our highways but, unfortunately will not eliminate the 'poor' drivers, who are the continuous risk that lurks around every curve and bend along the road, and sometime soon, our government must and should take the necessary steps to see that this type of driver is eliminated for keeps.

Liquor plays a big part in a number of road accidents, and the penalties for drinking drivers is not stiff enough. A small fine and loss of a license for a short period of time is not a strong enough deterrent. Either the courts are too easy, or the punishments prescribed by law are too lenient.

The driver with defective vision or a serious heart condition, or other ailments that could impair his ability should also be eliminated. Lastly, but not least, the 'poor driver'. That is to say, the driver who just hasn't got the ability to operate a motor vehicle properly should also be kept off our highways. Compulsory driving tests every few years would weed these drivers out rather quickly.

Centennial almost gone

Only seventeen more days remain in Canada's Centennial Year, and some people are making plans to close out 1967 with the same type of fanfare that brought the year into being. And this is an excellent idea.

It would be a bit of a shame to let 1967 die an almost unnoticeable death. It has been a memorable year and should be brought to a fitting climax.

Nor, at the same time should we neglect thoughts of 1968. Should it be a repeat of 1967 starting Canada off on its second century with a flourish of trumpets heard around the world, or should we sneak quietly into the new year, and wait another one hundred years before having another big cross-country party? Only you the people can answer.

Farmer's wife in mink?

The past week we've heard three speakers all dealing with the same subject, and all most interesting, as they talked about various phases of agriculture. First was Western Stock Growers president Frank Gattey, followed by Farmer's Union president Paul Babey, with Canadian Minister of Agriculture Hon. J. J. Greene winding up the trio, although all were on different occasions.

Mr. Gattey for instance quoted one economist to say that on a cost accounting basis figuring in the investment in land, machinery, equipment, training and so on, a farmer should make $1,000 on every cow born on his farm. "If that day ever comes," chuckled Mr. Gattey, "farmers will be driving Cadillacs and their wives will be wearing mink."

Mr. Greene pointed out whereas the Canadian consumer eight years ago spent 27% of his income on food he now spends only 20% on this item. Consumption hasn't gone down, Mr. Greene pointed out, which means the farmer is getting less and less for his production. The only reason the farmer has been able to stay in business he declared is that farm productivity has increased ever since the war at an average rate twice that of industry generally.

And Mr. Babey tried to tie the two points of view together by suggesting farmers will only get something like the share of the economy they should get when they decide to take corporate action to establish equitable prices for farm products. Unified action of this nature suggested Mr. Babey would ensure a more reasonable return on the huge investment required of farmers yet still force them to be businesslike and efficient in their operation.

The Tofield Mercury

Editor: Ed Clinton

Published at Tofield, Alberta, every Thursday by the Tofield Mercury Publishing Ltd.

Office on Main Street, Tofield

Subscription price by mail $2.50 per year

From the mail bag

Our God not dead

Port Coquitlam, B.C.
December 5, 1967

Dear Sir:

As the Christmas season approaches, The Student Research Bureau begs the indulgence of your newspaper to joyfully announce "Our God is not dead." How about yours?

In fraternal love and charity we honour His name and wish you and yours a blessed Christmas and peace to men of goodwill.

Yours sincerely,
W. [illegible],
[illegible] Bureau
Box [illegible],
Port Coquitlam, B.C.

* * *

Touring Norway

Holden, Alberta,
November 27, 1967

Dear Sir:

Many friends are asking me if I was abroad this summer also, so I feel I should take this means of describing several highlights of my eighth visit to Norway.

My nephew, Kjell Rysland, met me at Fornebu Airport in Oslo. We drove in his car the 70 miles south of the old town of Tonsberg, where he resides. I spent some time in and around Tonsberg visiting relatives and friends. Then I crossed over to Moss, on the east side of the Oslo fjord, and spent some time with Abrahamsen, Christ Flasberg and others. Also made my usual visits to agricultural colleges and factories—the Osbjorn Huseby freezer and cooler factory at Ski.

One interesting event was meeting Sherman Furre from Nassau, a native of the Holden district, now an inspector for the Royal Bank there. He was in Norway on a vacation. We had breakfast together at the home of Mrs. Emma Westby in Oslo, a former Holden resident.

My niece, Hedvig [illegible] of Tonsberg, and I spent a week in Trondheim visiting friends. We spent several days with Ole Lund, a painter who was in Canada.

I didn't have time to call on the King of Norway nor Mr. Borten, the Prime Minister, as formerly, but will try to do so on my next visit.

Also this fall, the first part of October, I visited Expo with a group from Edmonton and district. In the group were Mr. and Mrs. Conrad [illegible] and Mr. and Mrs. Alf Lekrud. We were there for Edmonton Day. It was a real adventure, and the pavilions were beautiful sights.

Hans Huseby

MacDuff Ottawa Report

OTTAWA.—As it was in the beginning, is still, so it is [illegible]. One hundred years ago it was the provinces or colonies of Canada that agreed on the terms of Confederation. In 1967 if new terms of Confederation are to be worked out, the provinces again will have the major responsibility.

Today it is true the Federal Government created by the provinces still exists. It will be a powerful and guiding factor in any agreement for constitutional change.

But no Federal Government can now impose new terms on the provinces. Nor can any Federal Government resolve the [illegible] will of the provinces.

This fact of Canadian political life [illegible] [illegible]

The first was the [illegible] Confederation Conference [illegible] Toronto last month. All the premiers attended [illegible] Mr. Robarts [illegible] [illegible] the Federal Government.

[illegible]

... take gestures to [illegible] English and French as official languages.

It would like all provinces to agree to establish bilingual districts, certain areas in most provinces where the French-speaking minority makes up at least ten per cent of the total population of the district.

In these bilingual districts the Federal, Provincial and Municipal Governments would agree to provide government services, courts and school systems in both official languages.

Perhaps it is an [illegible] [illegible]

District news items from Ryley

Mrs. Inez Hardy passes at Viking

(Mrs. G. Taylor)

HOLDEN — Mrs. Inez Hardy of Viking passed away December 7th, after being in [illegible] health for some time and a [illegible] hospital patient. She is survived by three daughters, Mrs. Mardy Gallagher and Mrs. Shirley Spencer of Lloydminster; Mrs. Verna Broadway of Edmonton; four sons, Earl of Holden; Archie and Bill of Viking; Ronald of Blackfoot; 18 grandchildren and [illegible] great-grandchildren; also three sisters.

The funeral service was held Saturday afternoon at 2:00 p.m. at Viking United Church and interment was in the Viking cemetery.

RYLEY — Santa and his helper, Black Peter, arrived after the badminton game Tuesday evening, presenting each one with a gift. Tunnie Lyons served hot chocolate and Dutch pastry, and everyone had an enjoyable evening. Anyone interested in playing badminton is welcome to come to the Ryley gym on Tuesday and Thursday evenings at 8:30.

Mr. and Mrs. S. N. Booth arrived home from Chilliwack, B.C. after spending two weeks with their daughter and family, Mr. and Mrs. Jim Martindale.

Mr. and Mrs. Roland Booth and son Bruce have left by train for [illegible], Ontario, and will be driving a new car home.

Roger Oslund, Judy Whitford and Doug Booth motored to Canadian Union College last Saturday and had an enjoyable time at the rink opening games Saturday evening.

Mr. and Mrs. W. A. Wood spent an enjoyable Saturday [illegible] with Harold and Kitty [illegible].

HOUSEWARMING PARTIES

On Friday evening, December 8th, approximately 65 friends and relatives gathered at the Ted Strilchuk home for a most enjoyable housewarming party, honoring Ted and Ona Strilchuk in their new home. People were present from Edmonton, Viking, Holden and Round Hill. On behalf of relatives and friends, Howard Burnstad presented Ted and Ona with a purse of money, for which they expressed sincere thanks to all.

On Saturday evening, December 9th, over 60 relatives and friends "surprised" Mr. and Mrs. Ed Lyons with a housewarming party, when a most enjoyable social evening was spent. Garnet Burnstad made the presentation to Ed. and Muriel of a wall clock and a gift of money, on behalf of the assembled visitors. The honored couple responded with thanks for the party and gifts.

Holden news

(Mrs. G. H. Taylor)

Mr. and Mrs. Paul Rurka and family of Edmonton were recent visitors with relatives in the district and Mrs. Rurka and children spent several days visiting with her father Tony Tymchuk.

The Holden BPO Elks are planning to sponsor a curling bonspiel the middle of next month, January 1968.

Mr. and Mrs. Slemko and children of Edmonton spent the weekend visiting with Mrs. Slemko's parents, Mr. and Mrs. Tony Mielimaka and other relatives.

Mr. and Mrs. Henry Tiedemann were visitors in Edmonton Monday.

Chris Christenson was taken to Tofield Hospital, Sunday afternoon for a check-up and treatment.

The ladies of the Social Credit Auxiliary held their annual Christmas party, Sunday, December 10th at the home of Mr. and Mrs. George Hunchuk, inviting their husbands to a sumptuous turkey supper. Gifts were exchanged and the evening spent in playing various games.

June Clark hosts Pioneer Group meet

(Mrs. G. Taylor)

HOLDEN — The Pioneer Group held their regular monthly meeting, December 7th at the home of Miss June Clark, with 14 ladies present.

A report of the sewing committee was given by the ladies who were looking after this at the recent bazaar.

The new Study Book this year is a "Panorama of the Bible", and a chapter was taken. It was also reported that a good sized package of used postage stamps had been mailed. Mrs. Mary Zwierahke led the devotions.

WE SHIP LIVESTOCK
EVERY TUESDAY AND THURSDAY
NO HANDLING CHARGES ON HOGS DELIVERED TO CAMROSE!
C. J. DUGGAN & SON LTD.
Camrose, Alberta

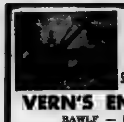
TRENCHING
Complete Backhoe Service
Septic Tank Cleaning
VERN'S ENTERPRISES
BAWLF — Phone 373-2187

Complete Real Estate and Insurance Service
OFFICE HOURS: 9:00 A.M. to 5:00 P.M.
Every Saturday in the Tofield Hotel
TOFIELD — PHONE [illegible]
Agents for Wawanesa & Abstainers Insurance Companies.
CENTRAL AGENCIES CAMROSE LTD.
4933 - 50 St., Camrose Phone 672-4491
Res. 672-2020 or 672-3856 (10-tfn)

FARMERS — DAIRYMEN
PLAN TO ATTEND!
DAIRY SALE
CAMROSE AUCTION CO., Sales Pavilion
SAT. DEC. 16
Commencing at 2:00 p.m. sharp!
Camrose Auction Co. will hold this Fall Dairy Sale in conjunction with their regular Saturday Sale.
SEVERAL GOOD LISTINGS OF DAIRY COWS AND HEIFERS HAVE BEEN RECEIVED.
If you are planning on Buying or Selling Dairy Cows — Attend this Sale!
SALE CONDUCTED BY—
Camrose AUCTION CO. LTD.
— AUCTIONEERS —
Otto Streberg, Lic. #531 — Dennis Streberg, Lic. #677
Art Niven, Lic. #526 — Dave Hutchinson, Lic. #464

BREAD Sliced loaves 5/$1.00
CHRISTMAS CAKES—Order yours early!
Cakes • Pastries • Cookies • Buns
VERNER'S BAKERY
TOFIELD, ALTA.
We Deliver in Tofield Phone 662-3255

We aren't giving anything away (except calendars)
BUT — see us now for some Out-of-Season Items
AT PRICES SO LOW, YOU CAN'T AFFORD TO MISS THEM!
WHY WAIT FOR SPRING? BUY NOW!
See Keith or Merlin — they're in the selling mood!
K & M Farm Supplies
PHONE 662-3105 TOFIELD, Alta.

ROBINSON STORES
— TOFIELD —
. . . has a Gift for Everyone on your List!
For Men . . .
★ SLIPPERS ★ ROBES ★ GIFT SETS ★ SHIRTS
For Ladies . . .
★ HOLIDAY LINGERIE
★ SWEATERS ★ SLIPPERETTES
For Youths and Kiddies . . .
★ COMPLETE LINE OF SWEATERS ★ TOYS ★ JEANS
—SHOP FIRST AT ROBINSON'S!

Tofield girls unbeaten winning three straight

The Tofield High School basketball teams travelled to Viking for league contests on Friday evening.

The girls, who were involved in a rough contest, were paced to a 23-16 victory on the excellent passing of Marjorie Moore and the strong rebounding of Cherie Astley.

Marjorie and Cherie also led the scoring parade with 12 and 11 points, respectively.

The boys opened an early lead but were hard-pressed towards the end of the game. The final score was 30-28.

Duane Stauffer worked the backboards well against the tall, tough Viking boys. Ron Foshaug used his speed and drive to constantly intercept passes and set up scoring plays.

Foshaug and [illegible] led the scoring with 12 points each.

This Friday, Viking will provide the competition for parent-appreciation night. Main attraction of the evening, though, will be the auctioning of the girls' team members, coach and referees. Mr. Irwin, [illegible] as the commercial instructor, will act as auctioneer.

Sales will take place at half time, between games, and at the end of the final contest.

County of Beaver #9
OFFICE HOURS:
9:00 A.M. to 5:00 P.M.
Monday through Friday.
Saturday, closed all day.

GOVERNMENT OF THE PROVINCE OF ALBERTA
PUBLIC SALE OF LANDS UNDER THE TAX RECOVERY ACT, R.S.A., 1955

County of Beaver No. 9

Notice is hereby given that under the provisions of The Tax Recovery Act, the County of Beaver No 9 will offer for sale by public auction at the county office at Ryley, Alberta, on Friday, the 29th day of December, 1967, at 2:30 o'clock in the afternoon, the following lands:

Pt. of Sec.	Sec.	Twp.	Rge.	M.
N.W.	26	48	11	4
N.E.	4	49	11	4
S.W.	9	49	11	4
N.E.	1	48	12	4
N.E.	2	48	12	4
N.W.	17	48	13	4
S.W.	17	48	13	4
N.E.	6	49	13	4
S.E.	6	49	13	4
N.E.	17	49	13	4
S.W.	17	48	15	4
N.W.	20	49	15	4
S.W.	20	49	15	4
S.W.	31	50	15	4
N.E.	35	48	16	4
S.W.	25	50	16	4
S.W.	36	50	16	4
S.E.	1	48	17	4
N.E.	14	48	17	4
S.E.	14	49	17	4
S.W.	25	49	17	4
Pt. N.W	14	49	18	4

(C. of T. 161-C-51)

Bruce

Lots	Block	Plan
E. ½ 19 and 20	9	4836W

Poe

Lots	Block	Plan
1, 2, 3	1	5001AA
4, 5, 6	1	5001AA
22, 23, 24	1	5001AA
8	12	5001AA

Dodds

Lots	Block	Plan
17-20	2	6270AW
1	3	6270AW

Each parcel will be offered for sale, subject to the approval of the Minister of Municipal Affairs, and subject to a reserve bid and to reservations and conditions contained in the existing certificate of title.

Terms Cash.

Redemption may be effected by the payment of all arrears of taxes and costs at any time prior to the sale.

Dated at the Village of Ryley, in the Province of Alberta, this 8th day of November, 1967

OLOF MONSSON,
Secretary-Treasurer.

SANTA comes to the Legion Hall, Ryley
SATURDAY, DEC. 16
with treats and show for the Kids!
PROGRAM SPONSORED BY RYLEY BRANCH CANADIAN LEGION.
This advt. sponsored by Brown's United Purity Store

Sports menu

BASKETBALL

COUNTY LEAGUE—
Friday, Dec. 15—
Ryley at Holden
Viking at Tofield.

JUNIOR LEAGUE—
No games until January.

Cash Bonspiel set for Tofield on December 30

The Invitational Cash Bonspiel scheduled for the Tofield Curling Club on Saturday, Dec. 30, will have a total of eight rinks.

Invitations have been sent to surrounding clubs to send teams to the double-knockout bonspiel, which will get underway at 2:00 p.m.

The final and championship game of the day for the top prize money of $32.00 has been scheduled for 8:00 o'clock in the evening.

Student curling goes in Tofield

Under the able direction of Mr. Cribb, high school curling began last Tuesday.

The students, with eight teams, occupy four sheets of ice. They play 3-end games every Tuesday.

County standings

Following are the standings in the County Basketball League:

Girls:	W	L	F	A	Pts.
Tofield	3	0	82	48	6
Ryley	2	1	72	61	4
Holden	1	2	50	66	2
Viking	0	3	40	67	0

Boys:	W	L	F	A	Pts.
Holden	2	1	115	102	4
Ryley	2	1	115	106	4
Tofield	2	1	101	102	4
Viking	0	3	90	111	0

Ryley wins volleyball tournament

Ryley Senior High School Boys' and Girls' teams both emerged victorious in an invitational volleyball tournament held in Ryley recently.

The Boys' "A" team went undefeated in the tournament to win the championship, as they easily beat the other teams, Ryley "B", Holden and Viking. In other games Ryley "B" defeated both Holden and Viking, while Viking beat Holden in the game to keep out of the cellar.

The Ryley Girls also went undefeated as they whipped teams from Viking, Holden "A" and Holden "B" to emerge as champions of the tournament.

In other games Holden "A" finished in second place by virtue of victories over Viking and Holden "B". In the other game played, Viking defeated the Holden "B" squad.

Please note co-operation is needed

In order to make the "Sports Page" a regular feature in The Mercury, we must ask the co-operation of all communities in reporting games and events in your area.

Since most sport activities take part on the school level, we must express our appreciation of their efforts to date and request that their co-operation continue in the future.

Sports Menu will be a regular feature of the page, and we should be notified at least a week in advance for publication purposes.

HOVELAND FUNERAL HOME
Phone 672-3131
Camrose
— OR —
Carl Nord, Ryley
Phone 663-3654

In time of sorrow or need
for courteous and dependable service
Call 483-1541 Edmonton Collect
Day or Night
ANDREWS-McLAUGHLIN CHAPEL (1964) Ltd.
Agents
J. E. Stinson, Tofield
Garnet Burnstad, Ryley

. . . has a better idea.
SEE THE '68 MODELS NOW, AT—
BEAVER MOTORS LTD.
Phone 688-3800
Holden, Alta.

INSURANCE—
• AUTO • FIRE • CASUALTY
Budget terms — use our easy monthly payment plan.
LICENSES—Auto, Drivers, Hunting, Fishing.
TREASURY BRANCH AGENCY—
Pay Utility and Telephone bills here.
Tofield Realty Agents
Main Street, Opposite the Hotel — Phone 662-3367
[illegible] Mrs. Gladys Brown

TO THE RATEPAYERS in the COUNTY OF BEAVER — NO. 9 —

There appears to be some misunderstanding in regards to By-Laws nos. 247 & 248. These by-laws provide for installation of water and sewage system in the Hamlet of Bruce and will be voted on on Saturday, December 16, 1967.

Sufficient home owners in the Hamlet of Bruce have indicated that they wish to have water and sewer facilities supplied. The monthly charges that have been set up for these services, in an amount to take care of the yearly debenture payments. Only if the number of home owners that have now indicated that they would like this service should be reduced the general revenue of the County would have to pay the difference between the debenture payment and the amount collected from the Hamlet of Bruce.

Under the present circumstances it appears that the system would be self liquidating. It is hoped that the above explains the matter. However should anyone wish further information, the undersigned will endeavour to supply this.

OLOF MONSSON
Secretary-Treasurer.
(13-14-15)

Ryley bests Viking in basketball games

The first basketball games held between Viking and Ryley, at Ryley, were both thrilling and exciting.

The girls' game was won by Ryley 32-14. Scoring for Viking girls were: Judy Hill 8, Diane Brokop 3, Monica Slavik 2. The coach is Mr. Newcombe. Scoring for Ryley were: Ethel Kope 8, Sharon Mizera 2, Debbie Norton 8, Joann Kosoway 6, Valerie Dueck 4, Ellen Oshmd 2. The girls' coach is Mr. Lyalo.

The boys' game was also won by Ryley, 39-29. Scoring for Viking were Jack Welch 8, Ray Bobyak 3, Ralph Hanson 2, Rene Micheau 5, Arnold Rochkay 1. The coach is Mr. Weston. Scoring for Ryley were: Lorne Lehman 13, Don Wideman 14, Warren Kushnir 8, Bob Dueck 4. The boys' coach is Mr Voegtlin.

Ryley wins two from Holdenites

Two games in the County Basket ball League were played in Ryley on Friday evening against teams from Holden High School.

Both Ryley teams emerged winners as the girls won 26-21, while the boys came out on top 46-41.

No statistics were available on the games.

Ross Creek news

(Mrs. L. VanBuskirk)

John Stadnick passed away in the Royal Alexandra Hospital, Edmonton, on Sunday. Mr. and Mrs. Stadnick and family farmed in the district for many years before he and his wife retired to Edmonton.

U.C.W. MEETING

The Ross Creek United Church Women held their December meeting at the home of Mrs. Alice Cassey on Wednesday evening, with 16 members and two visitors present. Instead of the usual Christmas concert, it was decided to have a Christmas party for all the children in the district on December 22. Rev. Birske will show films from the National Film Board, and Santa Claus will have treats for the kiddies. Although the show is primarily for the children, parents are invited also, and the program will start at 7:30 p.m. Lunch will be served.

Due to the Christmas party on December 22, there will be no church service on Thursday the 21st, but there will be the regular Christmas Eve service on Dec. 24, at 7:00 p.m.

Mr. and Mrs. Graham Snider and Craig spent a few days visiting Elmer Borstad's in Grande Prairie.

Mr. and Mrs. Joe McLachlan and Donna were Saturday supper guests and evening visitors with Mr. and Mrs. Scotty Munroe in Edmonton.

Mrs. Doris Schacher and Lorraine spent a few days visiting relatives in Edmonton.

Mr. and Mrs. Joe McLachlan and Donna attended the Christening of their granddaughter and niece, Cheryle Lynn Carter, at the Vegreville United Church. Following the service, they were dinner guests of Cheryle's parents, Mr. and Mrs. Jim Carter.

A supper for the Air Cadets and their parents was held in Lamont on Tuesday evening, and was attended by the Sniders, Malcolms, Bilans, Raymond and George McLachlans.

Ministik news

(Mrs. J. Reddich)

United Church Christmas Eve services will be held at the Ministik Community Hall on Sunday, Dec. 24, at 9:00 p.m. Everyone is cordially invited to attend and join in the Christmas Carols and service conducted by Robert Smith, student minister.

The Annual Meeting of the Ministik Community Hall will be held at the hall on Monday, Dec. 18, at 8:30 p.m. All are expected to attend and discuss the business of the hall.

A most enjoyable time was had by all in attendance at the dance sponsored by the Community Club on Saturday evening. The Western Travellers band, headed by Norman Penrice, supplied the music.

REPAIRS to all makes of TV. Sets!
Bring your set to the rear of the Marshall-Wells Store for service.
JOHN'S TV. Service
TOFIELD Phone 662-3124

• ALLIS-CHALMERS
MACHINERY AND PARTS
• BRIGGS & STRATTON and CLINTON
GAS ENGINES—Parts and Service
• TRACTOR OVERHAULING
— ALL AT —
Patterson Farm Equip't
CONRAD PATTERSON
Phone 62-3930 Tofield

EDWARD PIASTA
is in attendance at his HOLDEN OFFICE at the Secretary-Treasurer's, Village of Holden Office each
TUESDAY afternoon between the hours of 1:30 p.m. and 4:30 p.m.
Holden telephone — 688-3846
7-tfn

Proudly introducing

Another Alberta Junior Citizen of the Centennial Year!

DEAN WOLFE, Beiseker

On June 5, quick-thinking Dean Wolfe, aged 10, saved his brother Gary's life. 5 year old Gary fell and was run over by the rear wheel of a tractor. His chest and stomach were crushed. When his mother moved him from under the tractor he appeared unconscious with no sign of breathing. Dean immediately gave Gary mouth-to-mouth resuscitation. Soon Gary was breathing and crying. He was alive! His rescuer, Dean, has been a Cub Scout for three years.

We congratulate Dean Wolfe and thank Alberta's Weekly Newspaper Editors for their active participation in the Alberta Junior Citizen of the Year program, sponsored by Alberta's investor-owned electric utility companies.

This is one of a series of Junior Citizen Award announcements. Our special thanks to George Wheeler, Editor of the Acme Sentinel and to Dean's nominator, E. M. Hagel of Beiseker.

CALGARY POWER LTD.
Proud of our Alberta Heritage

CPW7-8

Premier's message . . .

PREMIER E. C. MANNING

Premier's message on the occasion of the lighting of the Legislative Christmas tree and launching of the "Help A Child" campaign.

Centennial projects all across Canada have made Canadians familiar with the history, geography and resources of their country, and the industry achievements and culture of its people. These projects have served to [illegible]ince Canad[illegible] that they have much to be thankful for, and that Canada is indeed a most fortunate land in which to live.

The "Help A Child" campaign, the last major project of the Centennial year, will provide an opportunity for Canadians to express their gratitude and to show their compassion for those in need. The campaign is an appeal to the youth of Canada, as we approach the end of this year of our national celebrations, to help children anywhere in the world where famine, disease, poverty and war have made the maintenance of even the barest existence literally a life-or-death struggle.

I appeal especially to you, the young people of Alberta. Already your enthusiasm for the Centennial has made me, and all Albertans, very proud of you. Now I am asking you to support, with the same enthusiasm, this campaign to mark the conclusion of this great Centennial year.

As the lights go on, on our huge Christmas tree in front of the Legislative Building in Edmonton - as they are lighted by the Prime Minister in Ottawa tonight - and as they are turned on in your home and on your street - consider how very fortunate you are to be able to celebrate the Birth of Christ in the warmth and happiness of a comfortable home, surrounded by love and care. Consider those children who are orphans, homeless, sick and starving - many of them suffering the ravages of war. Even the smallest contribution will go a long way towards making their lives easier. Or, if you prefer, there are many children in Canada who require assistance also. It is your privilege to "Help A Child" in whatever manner, or wherever in the world you prefer.

Your schools have been provided with the details of how you can help - and I know that we can count on you. You will enjoy a happier Christmas, knowing that you have entered into the true spirit - giving to help others.

LAW OFFICE

[illegible]

Barristers & Solicitors

[illegible] Royal Trust Building

EDMONTON ALBERTA

Each Saturday 9:00 - 5:00 at Watson Building, Tofield

Edmonton ph. [illegible] Tofield [illegible]

Dr. G. R. Baron

[illegible]

Of 403 Evergreen, Sherwood Park

will be in Tofield every Wednesday, commencing Oct. 4th, 1967. Call Dr. Freebury's office for appointment—662-3242.

Palmer - Earling

(Mrs. Joe Knudson)

PALMER - EARLING, Dec. 9 —Mr. and Mrs. Cliff Forro were Thursday evening guests at the Art Scabar home, Ryley South.

Evan Kvale was a recent Edmonton caller.

Sunday guests at the Joe Knudson home were Mr. and Mrs. Chester Throndson, Camrose North, and Mr. and Mrs. Dennis Peterson, Michele and Mark and Mrs. Mabel Meodahl of Camrose.

The Salt Lake Community Centre held a very successful auction sale of posts, hay bales, home baking etc., ending up with a sale of "slaves". The auctioneers were Alvy Borgstrom and Bob Somahor, Camrose. The funds will be used for the local skating rink on the Harold Reum farm.

Atemas attend convention

Herman and Ruby Atema together with their family spent the weekend of December 8 to 10 in Edmonton attending a convention of Jehovah's Witnesses held at the Sales Pavilion Annex.

According to Herman, the conference was well attended. A peak attendance was reached on Sunday afternoon at the public discourse when John F. MacPherson from Toronto spoke to an audience of 1,033 on the subject, "Will God Intervene in Men's Affairs?"

Mr. MacPherson is a representative of the Watch Tower Society and serves as a district director in Western Canada.

The number of ordained ministers increased by two during the convention when these symbolized their dedication by water baptism on Saturday afternoon.

See— GRAHAM ALLAN INSURANCE AGENCIES
For all types of Insurance
CAR FIRE LIFE
Successor to the late C. A. Nolan
TOFIELD, ALTA.
Res. 662-3[illegible] Phone 662-3[illegible]

Proudly introducing

Another Alberta Junior Citizen of the Centennial Year!

JONI BREWSTER, Bowden

Joni Brewster was still in Grade One when she was struck with vaccination encephalitis. Instead of giving up, the courageous youngster relearned the normal skills she had lost — speaking, walking, writing. Today, 10-year-old Joni pushes her wheelchair at school, using it for support instead of sitting in it. Despite her handicap, her happy outlook on life sets a fine example to all those around her.

We congratulate Joni Brewster and thank Alberta's Weekly Newspaper Editors for their active participation in the Alberta Junior Citizen of the Year program sponsored by Alberta's investor-owned electric utility companies.

This is one of a series of Junior Citizen Award announcements. Our special thanks to Hap Clarke, Editor of the Innisfail Province and to Joni's nominator, Mrs. Nick Finchuk of Bowden.

CALGARY POWER LTD.

Proud of our Alberta Heritage

Lakeshore - McKenzie news items

(Mrs. Ellen Eaton)

LAKESHORE - McKENZIE— A storm hit the district over the weekend with high winds and rain over Saturday night leaving the roads very treacherous and icy. The temperature fortunately stayed high and with the strong winds, helped dry the roads during Sunday afternoon, leaving only icy patches on [illegible] side roads. This, however [illegible] been followed by light snowflurries and continued high winds, turning somewhat colder with blowing snow, again making roads very icy.

Mrs. Ruth Wickenberg returned home Saturday forenoon after spending from Tuesday evening at the home of her daughter Mrs. Norm (Vivian) [illegible] in Edmonton.

Emil and Martha Tiedemann entertained at a Sunday birthday party in honor of their daughter Lucille and son Bob whose birthdays fall on the same day. Among their guests were another daughter Yvonne and Peter Brown and little son Daniel of Ketchamoot, Martha's niece Judy Goubault of Drayton Valley, her brother Victor Goubault of Lindbrook and Daryl Bartch of Edmonton. Lucille is employed at St. Albert and was home over the weekend.

Robert and Dede Goubault of Drayton Valley were Sunday afternoon visitors and coffee guests at the home of Dede's parents John and Mary [illegible].

Leroy and Shirley Eaton and two children and Len Handley of Leduc were Sunday afternoon coffee guests at the home of Leroy's mother Ellen Eaton, en-route home from visiting Shirley's mother, Mrs. Raper and family.

Ellen Eaton accompanied George and Ida Niemetz to Edmonton on Monday. The highway was clear but country roads remained quite icy and treacherous in spots.

FOR RENT

—Premium space, suitable for office or small retail establishment.

—Located on Main St., next to Post Office.

Contact

WATSON (Tofield) Ltd.
Phone 662-3143

Spilstead news

(Mrs. T. W. Fairbrother)

The regular monthly meeting of the Spilstead Ladies Society was held at the home of Mrs. T. W. Fairbrother on December 6th. During the afternoon, members made a quilt which will be raffled in the near future. It was decided to have a cash bingo and an auction sale on the night of December 16th.

Mr. and Mrs. Harold Ray have announced the birth of their third son on December 8th.

Keith and Kevin Ray are staying with their grandparents, Mr. and Mrs. E. B. Fairbrother while their mother is in hospital.

Mrs. S. Buckler and boys spent Saturday with the T. W. Fairbrother family.

'HOUSEWARMING' PARTY

On Saturday night about 30 guests surprised the T. W. Fairbrother family with a housewarming party. Before the ladies served lunch, a gift of money was presented to Rae and Trueman by Arnold Brunner on behalf of the guests. Rae and Trueman each gave a word of thanks and sincere appreciation for the kindness and honor accorded them.

Dwayne Fairbrother is confined to the house with chickenpox.

AT FUNERAL

Mr. and Mrs. C. A. Barnhard have returned from a trip to Seattle where they attended the funeral of Florence's brother, Lionel Valentyne and a trip to Cold Lake where they visited Mrs. Alice Johnson, who was ill.

Mr. and Mrs. Barnhard are now staying with their daughter and son-in-law, Irene and Bob Jones in Edmonton.

CAMROSE LIVESTOCK BUYING STATION

LTD.

Buying Days Each

Tuesday

and

Thursday

Call Streberg Bros. at

672-3311

for pick-up service

★ No trucking charges on hogs from the buying station to Swifts plant in Edmonton

Deal with confidence.

Call—

Dennis Streberg

Evenings call 672-4812

Ketchamoot

(Mary Mitchell)

KETCHAMOOT — Mr. and Mrs. Gordon Kyle and Mrs. Gould Sr. motored to Stettler and Big Valley last Thursday to visit with relatives.

BIRTHS

Born to Mr. and Mrs. A. L. Adams on Wednesday, December 6th, a daughter.

Born to Mr. and Mrs. Harold Ray on Friday, December 8th, a son, at the Tofield Municipal Hospital.

UCW MEETING

The Ketchamoot UCW held their December meeting on Tuesday evening at the home of Mrs. Roy Whillans, with a good attendance. Following the meeting the ladies held their Christmas party, exchanged gifts and packed 12 boxes of cookies for Christmas giving. The centennial quilt was presented to Mrs. McDonald, and $5.50 was collected for UNICEF.

South Edmonton Denture Clinic Ltd.

G. GUENTHER

CERTIFIED DENTAL MECHANIC

7908 - 104th STREET
Phone 439-0488

SPECIALISTS in—

WEDDING PORTRAITS ✦ FAMILY PORTRAITS

FEATURING: PORTRAIT OF THE MONTH —IN NATURAL COLOR

Cameras and all Photographic Supplies

Langbell's STUDIO

CAMROSE

Phone 672-2611 4925 - 50 Street

County of Beaver No. 9

NOTICE OF

VOTING ON BY-LAWS

PUBLIC NOTICE is hereby given that a vote will be held in the County of Beaver No. 9 for voting on By-laws No. 247 & 248, being By-laws for the purpose of authorizing the Council of the County of Beaver to incur an indebtedness on behalf of the County by the issuance of debentures for the purpose of constructing a sewage collection and disposal system for the Hamlet of Bruce and constructing a water supply and distribution system for the Hamlet of Bruce.

The voting will take place on SATURDAY, the 16th. day of December, 1967

from nine o'clock in the forenoon to five o'clock in the afternoon.

Poll No. 1 is at KINSELLA MEMORIAL HALL
Poll No. 2 is at VIKING CURLING RINK (Waiting Room)
Poll No. 3 is at BRUCE COMMUNITY HALL
Poll No. 4 is at HAIGHT STORE
Poll No. 5 is at HOLDEN COMMUNITY HALL
Poll No. 6 is at COUNTY OFFICE IN RYLEY
Poll No. 7 is at TOFIELD COMMUNITY HALL

I will at the County Office in Ryley on Monday, the 18th day of December, 1967, at twelve o'clock noon, sum up the votes for and against the by-laws and declare the result of the vote.

Given under my hand at The Village of Ryley this 23rd day of November, 1967.

—OLOF MONSSON, Returning Officer.
(13-14-15)

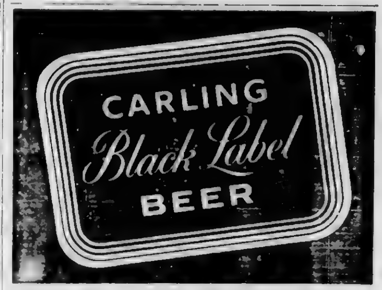

this is a black & white Black Label label

(it looks even better in living colour!)

the bold bright beer.

THE CARLING BREWERIES (ALBERTA) LIMITED

QUALITY PRINTING DONE QUICKLY AND REASONABLY

- ★ POSTERS
- ★ CHEQUES
- ★ BOOKLETS
- ★ PROGRAMS
- ★ HANDBILLS
- ★ ENVELOPES
- ★ INVITATIONS
- ★ POSTCARDS
- ★ LETTERHEADS
- ★ RULED FORMS
- ★ BUSINESS CARDS
- ★ WORK ORDERS
- ★ GUMMED STICKERS
- ★ RECEIPT BOOKS
- ★ SHIPPING TAGS
- ★ 4 PAGE FOLDERS
- ★ STATEMENT FORMS
- ★ WEDDING STATIONERY

BUSINESS FORMS

The Ryley Holden Mercury

Mr. and Mrs. M. Olson mark 25th anniversary

(Mrs. G. Taylor)

HOLDEN — On Saturday, November 25th, a large gathering of relatives, friends and neighbors met in the Holden Community Hall to honor Mr. and Mrs. Melvin Olson who were celebrating their 25th wedding anniversary. Their original wedding attendants were also present, Russel Olson, brother of Melvin, and his wife Marie. The head table was centered with a beautifully decorated wedding cake

A short program was presented and the evening was spent in dancing with the music supplied by the Ryley orchestra. Walter Grosland of Edmonton, former old-time resident of Holden and district was the very capable master of ceremonies. During the evening a telegram of congratulations was read from Oleh Lund of Norway.

The guests of honor were presented with a purse of money from their many friends, and received many beautiful gifts from relatives and friends, with the good wishes of all for many more years of happiness.

Irene and Melvin very graciously thanked all for the kindness shown them, the gifts and well-wishes. A sumptuous lunch was then served, to climax the memorable event.

Holden

(Mrs. G. H. Taylor)

Mr. and Mrs. Lawrence Hovland and family were dinner guests at the home of Mr. and Mrs. Lewis Forre on Sunday when about 20 relatives and close friends met to honor Mr. Forre who was celebrating his 70th birthday.

John Tsocryk, Mike Tehir and Nick Pasnak were Monday evening visitors with Chris Hovland and Ray.

Mr. and Mrs. Ernie Moria and youngest child were Tuesday guests with their aunt, Mrs. N. L. Campbell.

HENRY J. BUDNITSKY

Will be at the Tofield Town Office from 1:00 o'clock to 4:30 o'clock P.M. on 1st. and 3rd. Saturday of each month.

STORE HOURS

CHRISTMAS WEEK, DECEMBER 18-23

we will be open from 8 a.m. to 6 p.m. every day, including Wednesday, December 20th.

BROWN'S UNITED PURITY STORE

PPCLI band to appear in Tofield

The Tofield School is again to be honored by having the PPCLI Band play for them.

The program, to be held December 18, will be divided into two parts.

The first section will be for the primary grade, whereas the latter part will be attended by the rest of the student body.

TOFIELD COMMUNITY THEATRE

Friday & Saturday, December 15 & 16—

HOPE ENTERPRISES presents "8 on The Lam" COLOR by DeLuxe through UNITED ARTISTS

With BOB HOPE and PHYLLIS DILLER.

Color. —FAMILY.

NO SHOWS Friday & Saturday Dec. 22 & 23

Friday & Saturday, Dec. 29 & 30—

"FIREBALL 500"

Starring Frank Avalon and Fabian.

Color/Scope. —Family.

Showtime: 8 p.m.

This penny spends most of its time in the kitchen. (What's in it for the men?)

Plenty! Because the value of a power penny has doubled in the past 20 years, you can be free of those Saturday morning tasks. Enjoy the luxuries of electricity. Watch your favorite sports. Drive in comfort. Build your own rumpus room. One little power penny can add so much pleasure to your life.

MORE POWER TO YOUR PENNY with today's electrical living!

CALGARY POWER LTD.

Holden and district news items

(Mrs. G. Taylor)

Mrs. Pearl Haybida who has been a hospital patient for several months has returned home feeling much improved in health.

Mrs. Mary James left on Sunday for Edmonton, for a few days to enter the University Hospital early Monday morning to have tests and a check-up on her eyes.

Nick Haybida is still a patient in an Edmonton hospital.

AUXILIARY MEETS

Ladies of the Holden Legion Auxiliary met Thursday evening in the Legion Hall for a regular meeting. A report of the Poppy Day was given and other committee reports received. The annual donation to the Salvation Army and the Provincial Legion Hospital fund were made. The ladies then discussed holding their annual Christmas party, this to be held in the Legion Hall, Sunday, December 17th, the ladies inviting their husbands and escorts. Hostess was Mrs. Nellie Kaluzny.

Reuben Hovland left Wednesday afternoon of last week by car for a two week holiday trip to Nebraska and other points in the United States, visiting with relatives. Lawrence Komarnisky is helping with the chores.

Chris Hovland and son Ray were dinner guests and afternoon visitors on Sunday at the home of Mr and Mrs. Lewis Forre, helping Mr Forre celebrate his 70th birthday.

Mabel Hooper is presently visiting with her mother, Mrs Mary Hooper for two weeks.

Mrs Peter Jakobow returned home from hospital last week and is convalescing after having surgery on her legs.

Mrs Edna Ruskenvold, Mrs. Jack Keith, Mrs. Lars Olson, Mrs. Mary Hooper and daughter Mabel, Mrs. Gwen Hooper, Mrs. Mabel Sizer, Mrs. J. A. Giebelahus, Mrs. Rene Taylor, Mrs. Mary James and Mrs. Lillian Ward, Mrs. Edith Carlson were coffee guests at the home of Mrs. Campbell Tuesday afternoon to wish Mrs. Ward a good trip home to Vancouver. Mrs. Ward has been visiting with her cousin, Mrs. James for the past two weeks and returned home by train Wednesday afternoon, Mr. Ray Hovland driving her to Viking and Mrs James going along to see her on the train.

Mrs. Stella Sorenson and Mrs. Kathleen Hurum drove to Viking Saturday afternoon to attend the funeral of Inez Hardy, mother of Mr. Earl Hardy.

THE WRAPS ARE OFF FEDERAL'S NEW ACCIDENT INSURANCE PLAN!

Federal now offers you a new improved Customer Accident Insurance Plan. New features and added benefits provide the kind of coverage you want when you need it most. It covers you like a blanket. Now, for the first time, purchases of Agro Sales and Service items, as well as the grain you deliver to your Federal elevator qualify you for coverage. See your local Federal elevator manager now for complete details about the new Customer Accident Insurance Plan.

Federal Grain Limited

Last minute gift with more interest

Give new Bank of Montreal 6% six-year Savings Certificates in Merry Christmas gift crackers

You pay only $7.35 for a $10.00 certificate, maturing in 1973. Simple rate is 6% for a total return of more than one-third in six years. Make someone a happy investor this Christmas. Give Bank of Montreal Savings Certificates in merry Christmas wrappers from Bank of Montreal. Wrappers available free in all branches.

Bank of Montreal
Canada's First Bank

Tofield Branch: HORACE SELLER, Manager
Camrose Branch: JOHN BARR, Manager

MAURY JACOBS AUCTION SERVICE
(Hall & Jacobs Auction Service)
AUCTIONEER — SALE MANAGER — VALUATOR
MAURY JACOBS — Res. Phone 479-3010
Our experience is your assurance of a successful sale.
Edmonton Public Stockyards Box 1040
Phone 479-1213
Contact our office or home numbers anytime, or phone Boyd Stauffer, Tofield, Wm. Wiemann, Ryley

Classified Ads Bring Results!

Another Truckload Of
ECONOMY SPRUCE
2 x 6's & 2 x 8's — all lengths
$60.00 per M

1 only—8' ROUND WOOD STOCK TANK

Feed Bunks – Grain Bins
Loading Chutes
Self Feeders
READY TO GO!

CROWN LUMBER COMPANY LIMITED
DIVISION OF CROWN ZELLERBACH CANADA LTD.
PHONE 662-3273 — HIWAY 14, TOFIELD

NOTICE

Of Preparation Of Assessment Roll For 1968

TOWN of TOFIELD

PROVINCE OF ALBERTA

Notice is hereby given that the assessment roll of the said municipality, made under the provisions of the Assessment Act, has been prepared and will, for thirty (30) days, be open to inspection at the office of the secretary-treasurer of the municipality during business hours, and that any person who desires to object to the entry of his name or that of any other person upon the said roll or to the assessed value placed upon any property must, within (30) days from this date of this notice, lodge his complaint(s) in writing with the secretary-treasurer of the municipality.

Dated this 15th day of December, 1967.
-RITA E. HALVERSON, Secretary-Treasurer.

National costumes as worn in districts of the Baltic states of Estonia, Latvia and Lithuania are received by Bruce McCorquodale, head curator, at the new Provincial Museum and Archives of Alberta. They were presented by Mrs. Ilmar Pals of the Estonian Association and Mrs. Adam Kantautas of the Lithuanian Association.—Alberta Gov't Photo.

Mercury Classifieds

Fifty cents for the first issue, seventy-five cents for two issues or three for a dollar. Two cents a word for anything over twenty-five word. Cards of thanks have a minimum of one dollar for fifty words — two cents a word will be charged over the minimum.

IN MEMORIAM

KUYSTEN —In loving memory of Marinus Antony Kuysten, who passed away December 16, 1966.
"Gone, but not forgotten".
—Ever remembered by daughters Nellie, Flora, Marie and Families. 15p-3904

HENDERSON.—In loving memory of Jason Henderson and Allan Henderson, who passed away December 11, 1964, and December 22, 1964:

Gone, yes gone from this world forever—
Oh, what despair! If we did not have One to share;
But God, in His love, made a way through His Son,
That we may look for the meeting of our Savior and Loved Ones.

—Esther, Melvin, Ruth, Marvin and Families. 15p-3926

CARDS OF THANKS

We would like to thank our many kind relatives and neighbors who surprised us with a Housewarming Party on Saturday night. Also, sincere thanks for the gift of money, with which we will buy something for our new home, and it will be a lasting remembrance of our many friends and of a wonderful evening together.
—Rae and Trueman Fairbrother and Girls. 15c-3903

FOR SALE

DRESSED TURKEYS. Peter Fand, Phone 662-2621.

1960 BUICK ELECTRA 225 4-Door Hardtop, power brakes, power steering, radio, new tires; like new. Snap, $695.00 cash. Julius Lerbekmo, Ph. 466-7655, Edmonton. 14-15c-3914

BALED GOOD GREEN SLOUGH Hay, 50c per bale; baled Mixed Hay, 65c per bale. Clifford Knudslien, Phone 662-2329.

FOR SALE

2-BEDROOM BUNGALOW, 1 yr. old; fenced, partly landscaped. Half to three-quarters cash. Ph. 662-3118. 15-16-17p-3922

FARM BUILDINGS, to be moved, including a 1-bedroom house, 1 summer kitchen, 1 garage. C Budinski, Phone 663-3174, Ryley. 15-16-17p-3923

FORD DELUXE Portable Sewing Machine. Mrs. Ray Gould, Phone 662-3106. 15-16-17p-3925

100-lb. PROPANE BOTTLE, ½ full; 25 feet of ¼-inch copper pipe and fittings, $30.00. Phone 662-2390. 15c-3927

3-BEDROOM HOUSE and Garage, fully serviced. Phone 662-3483 after 4:00 p.m. 15-16-17c-3931

REGISTERED Polled Hereford Bulls, several born 1967; 2 19 months; 1 4-year-old. A few registered bred heifers. Leonard Schacher, Phone 662-2301. 14-15-16c-3916

MAX FREIGHT TRAIN SET, on 4' x 8' board; 45' track and all accessories; $25.00. M. W. Boettger, Phone 662-2405. 14-15-16c-3917

3-BEDROOM HOUSE and Garage, fully serviced. N. E. Stauffer., Ph. 662-3483 after 4:00 p.m. 14-15-16p-3930

1952 R TRACTOR: good for second tractor around yard. J. E. Tiedemann, Phone 662-3103. 14-15-16p-3921

FOR SALE OR TRADE—A Hohner Chromatic 3-row Button Accordion, in very good condition, very reasonable price, or what have you; and For Rent: In Holden, a cozy 3-room house, gas and electricity, cookstove and heaters installed. Box 36, Holden, Alberta. Phone 688-3821. 14-15p-3909

3 HOLSTEIN HEIFERS, to freshen soon. A. Heiberg, Phone 662-2222. 13-14-15p-3913

ELECTRIC 110 volt single piston Beatty Pressure Pump and Tank, and 25' copper pipe, $30.00; 30-gal. tank. Leo Lauber, Phone 663-2357 13-14-15p-3909

FOR SALE

NEW HOLLAND MODEL 351 Grinder - Mixers. Ask for free demonstration on your farm. Need used PTO Hammermills, trade today! Ray's New Holland Equipment. Phone 672-4736, Camrose. 14-15-16c-3887

1 PART QUARTER HORSE Pony and 1 Pinto Pony, $100.00 each. Both are geldings. Ideal for school children. Phone 662-3553.

60 HEAD OF FEEDER PIGS. Phone 662-2330. 14-15-16c-3918

PORTABLE TV; Chesterfield and 2 Chairs; 16 cu. ft. Deepfreeze; Frigidaire; Easy Washing Machine. Joe Swizinski, 4911 - 6th Ave. East of the Catholic Church, Tofield. Ph. 662-4045 13-14-15p-3906

1966 BEAUMONT Sport Deluxe, power steering and brakes, positraction head rest, bucket seats, new tires. Phone 688-3816, after 6 00 688-3771, Holden.

4-ROOM HOUSE with garage, all utilities, on two lots. Price reasonable. Lawrence Williams, Phone 622-4609. 13-14-15c-3908

SPECIAL VALUES
In Used Merchandise!
HAMMERMILLS — HARROWS
GAS & ELECTRIC RANGES
TV's — FRIDGES
Macleods
Tofield
33-tfn-2938

NO. 1 FIR DIMENSIONS, 2x4's to 2x10's; good for farm buildings. Price $35 and $45 per M. Can be seen at Alex Rasmussen's. Contact W. Nashman. 8-tfn-3042

WANTED

55 MASSEY HARRIS TRACTOR for repairs. Does not necessarily need to be in running order. Ph. 663-2168, Ryley. 13-14-15c-3980

SERVICES

J. E. Stinson — Notary Public Agent for Tyler's Flowers and Andrews - McLaughlin Funeral Chapel. Phone 662-3274 or 662-4046, Tofield. tfn

LOST AND FOUND

STRAYED — One black brockle faced heifer calf, about 325 lbs.; 7 miles S.W. of Tofield. C. Swanson, Phone 662-3134. 14-15c-3980

LOST—On Highway 14, December 13, between Poe and Ryley, large truck tarpaulin. Reward $20.00. Good's Transport, Holden. Phone 688-3767

FOR RENT

3-ROOM PARTLY FURNISHED Suite in duplex. Available July 1. Miss C. Kozak, Phone 434-6566 or 662-3326.

TEEN DANCE
DATE—Saturday, Dec. 23rd TIME—8:30-12:00
PLACE—Tofield Community Centre
BAND—The Way of Life
ADMISSION—$1.25 per person (15-16)

Church Services

BARDO EVANGELICAL LUTHERAN CHURCH OF TOFIELD
4947 - 47 Avenue
Sunday, Dec. 17th
10:00 a.m.—Sunday School.
11:00 a.m.—Worship Service.

TOFIELD BAPTIST CHURCH
Pastor Louis Smith
Sunday, Dec. 17th
10:00 a.m.—Worship Service.
11:00 a.m.—Sunday School.
8:00 p.m.—Evening Service.
Mr. Duane Norton will be speaking in the 10.00 a.m. and 8 00 p.m. services. He was a former pastor here, and is now working with Child Evangelism Fellowship.
Tuesday, Dec. 19 — 7:00 p.m., Boys' Brigade; 8:00 p.m., Prayer Meeting.
Friday, Dec. 22, 8:00 p.m.—Annual Christmas Program.

MENNONITE BRETHREN CHURCH OF TOFIELD
Geo. Quiring, Minister
Phone 662-3160
Sunday, Dec. 17th
10:00 a.m.—Sunday School.
11:00 a.m.—Worship Service.
8:00 p.m.—"Christian Youth Fellowship.

CATHOLIC CHURCHES
Residence: 5519 - 50 Street
Phone 662-4070
Winter Schedule of Services
TOFIELD—
1st, 3rd & 5th Sundays—11 a.m.
2nd and 4th Sundays . 9 30 a.m.
RYLEY—
1st, 3rd & 5th Sundays—9:30 a.m.
2nd & 4th Sundays .....11 a.m.
MINISTIK—
Every Sunday at 12 30 p.m.

TOFIELD UNITED CHURCH
W. H. McDonald, B.A., B.D., Minister
Sunday, Dec. 17th
10:00 a.m.—Teen Church.
11:00 a.m.—Public Worship.
11:00 a.m.—Sunday School.

HOLY TRINITY CHURCH
Anglican
Sunday, Dec. 17th
11:00 a.m.—Worship Services.

LUTHERAN CHURCH
Ryley, Alberta
Pastor Stanley Rude
Sunday, Dec. 17th
HOLDEN—
10:00 a.m.—Divine Worship.
11:00 a.m.—Sunday School.
RYLEY—
10:00 a.m.—Sunday School.
11:00 a.m.—Divine Worship.

DRAYDEN INSURANCE & ACCOUNTING LTD.
Why don't you drop in and see us for all forms of insurance—
• Fire • Hail • Life • Auto • Casualty
— accounting, auditing, and income tax —
HOLDEN Telephone 688-3865 Alberta
STAN ROBINS, Manager

Camrose AUCTION CO. LTD.
— SALES EVERY SATURDAY —
Complete Farm Sales Service
Residents in the Tofield area with cattle or hogs to sell and would like a good appraisal value can contact—
EARL ROSE — phone 662-2327

COUNTY of BEAVER NO. 9

Notice to Taxpayers

AFTER DECEMBER 1st. CURRENT TAXES ON LAND ELIGIBLE FOR HOMEOWNERS TAX DISCOUNT SHOULD BE PAID IN FULL.

It is not likely that the Discount will be received from the Provincial Government before penalty date, in which case the unpaid $50.00 will be subject to

5% PENALTY

The Discount will be refunded when it has been received from the Provincial Government.

OLOF MONSSON
Secretary-Treasurer
The County of Beaver No. 9

Around the town

The entire herd of Kilburn Shorthorns built up by the late Claude Gallinger is being advertised for sale at the Edmonton Exhibition Grounds on December 16th, commencing at 10.00 a.m. It is stated that this is necessary to settle the estate.

* * *

Dr. R. L. Williamson
CHIROPRACTOR
Ryley Office 2nd & 4th Wed.
2 - 5 p.m.
Edmonton Office 8230 - 82 St.

FOR RENT—
Premium location, suitable for office or small retail establishment.
Main Street location — next to Post Office.
For further details, see—
WATSON
(Tofield) LTD.
- Contractors
- General Construction
- Electrical Installations
- Plumbing & Mechanical

Phone 662-3143
Tofield Alberta

FARMERS HAVE THE GOAT!

The curling club grudge game last Saturday between Town and Country was a real success. The Goat put up for competition last year and held by the Town rinks, is now in the hands of the Country curlers and Bob Wylie says it will be fed this season, and not starved as it was in Tofield! Curling for turkeys provided a lot of fun, and numerous people came away rewarded for the cause of, or lack of cause of direction when blindfolded.

* * *

91 YEARS 'YOUNG'

Wes Ingram, in Victoria, former oldtimer of this district, celebrated his 91st birthday on December 11th.

* * *

From The Camrose Canadian, December 8, 1967 — A fine new curling rink has been opened in Tofield.

* * *

Karl Meyer has returned from University Hospital and recovering nicely.

* * *

CORRECTION: In the report of Tofield Lions Club's rec at meeting it was shown that Reg and Ed Regehr were hired as caretakers of the skating and curling rink. They are caretakers of the skating rink only, and Cliff Ostand is the caretaker of the curling rink.

* * *

United Church Choir comprising 14 members travelled to Lamont on Friday night, taking part in the Lamont Hospital Carol Festival, held in the school gymnasium. The Lamont School Band commenced the program with Bandmaster John Howie leading, followed by a number of choirs from Lamont and district. The evening was most enjoyable and coffee and donuts were served.

* * *

TOFIELD LIONS MEET

Tofield Lions Club held their first December meeting last Tuesday in the meeting room of Tofield Community Centre Lion Pettet was in the chair, and a good attendance was recorded. Matters for attention were bar insurance, license, rules, and opening in general, also painting the bus with Lion colors. The club decided that groups would have the use of the bus under certain circumstances. Arrangements were made for area meetings, Ski-doo races, in either late January or early February. The skating rink is to be operated free of charge, with the CGIT offering to supervise the rink on Wednesday evening of each week, and the offer was accepted. All requirements for operating the bus have not yet been met.

* * *

Holden

(Mrs. G. Taylor)

HOLDEN, Dec. 11 — Mr. and Mrs. Ted Appleby and young son Glen left Friday morning by car for Calgary to visit for the weekend with Jean's father and mother who are leaving soon to make their home in Ontario.

IN HOSPITAL

Henry Tiedemann was a patient in Tofield Hospital for a few days last week, having treatment for complications after a severe attack of the 'flu some weeks ago.

Debbie Semeniuk, the young daughter of Mr. and Mrs. John Semeniuk is in hospital at Vegreville.

Tommy Budd, a student at the University of Alberta, was a visitor during the weekend with his parents, Mr. and Mrs. Bruce Budd.

Mr. and Mrs. Henry Tiedemann and Mrs. Roy Nichols were visitors in Edmonton last Thursday.

Mr. and Mrs. Robert Taylor and children were last Wednesday evening visitors and lunch guests with his parents, wishing his father birthday congratulations. Mr. and Mrs George H. Taylor were pleasantly surprised that evening when their son Brian and family in Ot'awa telephoned to wish his father birthday greetings.

77TH BIRTHDAY

A number of friends and neighbors met at the home of Mr. and Mrs. Kozlowski at Poe on December 1st, when they honored an old time district resident, Alex Barlow who was celebrating his 77th birthday. Mrs. Kozlowski had made a lovely birthday cake with 77 candles on it.

Maurice Danilak of Edmonton was a weekend visitor with his family, the Bill Danilaks.

4-H Food Club has Christmas party

On December 11, the Ryley Girls' 4-H Food Club held their Christmas Party. Mrs. Drury from Vegreville showed the girls and their parents how to carve the turkey, and presented the efficiency award winner, Judy Burnstad, with the Canadian Cookbook.

The members and their parents enjoyed a buffet turkey supper, which the members had prepared. On behalf of the parents, Mr. Burnstad thanked the girls for the delicious supper.

Santa Claus arrived after supper and handed out gifts to the girls. A game of charades was played, with the parents competing against the girls; the parents being winners.

Valerie Dueck thanked the parents for attending, and wished them all a "Merry Christmas".

Notice
Sportsmans Doll Raffle
has been postponed.
THE DRAW WILL BE MADE AT THE TEEN DANCE
Saturday, Dec. 23rd.
During the final week, an all-out drive will take place. — Tickets are available at Robinson Stores.
DOLL & COMPLETE CENTENNIAL COSTUME NOW ON DISPLAY IN ROBINSON'S WINDOW.

Gifts THEY'LL NEVER FORGET
TOILETRIE SETS for "Her" & "Him", too!
Du Barry, Yardley, Old Spice, Bachelor, and British Sterling.
Choose these scents:
Desert Flower, Tonk, Jaguar—just to name a few.
Always a thoughtful Gift—
PEN & PENCIL SETS
from Sheaffer, Parker, Paper-Mate.
AND MANY MORE PERSONAL GIFTS, at—
TOFIELD DRUG LTD.
— Phone 662-3108 —

DEC. 14, 15 & 16th. **CO-OP** 1937 - 1967

TURKEYS—	24 lbs. and up	lb. 41c
CANADA GRADE "A"	20 to 24 lbs.	lb. 45c
PURE PORK SAUSAGE	Gainers	lb. 69c
SLICED COLD MEATS	6 oz. pkgs.	each 29c
Grapefruit	Ruby Red.	6/69c
MANDARIN ORANGES		doz. $2.35
APPLES	McIntosh Reds	Handi-Pak $2.49
COFFEE	Co-op— Reg. or Bean	lb. 79c
TOMATO JUICE	Co-op, 48 oz. tins	2/79c
TOMATOES	Co-op, 19 oz. tins	4/$1.00
POTATO CHIPS	Old Dutch, Tri-Pak	2/95c
ICE CREAM	Flavors.	½ gal. 79c
FROZEN STRAWBERRIES	15 oz. pkgs.	2/79c
CRANBERRIES	Whole or Jellied. 14 oz. tins	3/69c

COMPETITIVE PRICES
FREE ESTIMATES
PHONE 672-2555
We will deliver promptly the right amount of correctly mixed concrete to your job, strength guaranteed as specified.
FOR YOUR PROTECTION, the control of our concrete is checked by a registered testing firm. All sand and crushed rock used is tested to insure proper strength.
We stock 'Type E' Cement for all soil conditions.
Camrose Transit Mix Ltd.

PROVINCIAL LIBRARY EDMONTON, ALTA. DEC 27 1967

Tofield Hwy 14 Ryley Holden
The Mercury

VOL. 17—No. 16, December 21st., 1967 $2.50 per Year, PUBLISHED WEEKLY AT TOFIELD, ALBERTA

BLESSINGS *at Christmastime*

"And when they were come into the house, they saw the young Child with Mary His mother, and fell down, and worshipped Him; and when they had opened their treasures, they presented unto Him, gifts; gold and frankincense, and myrrh." May the sacred story of Christmas and its wondrous message bless you with spiritual joys and quiet contentment...

South Edmonton Denture Clinic Ltd.
G. GUENTHER
CERTIFIED DENTAL MECHANIC
7908 - 104th STREET
Phone 439-0488

TRENCHING
Complete Backhoe Service
Septic Tank Cleaning
VERN'S ENTERPRISES
BAWLF — Phone 373-2187

GREEtiNGS
May the cheery sounds of Christmas carry with them the warmest joys, and thanks to you, our good friends and customers.
AINO & JACKIE JENSEN
Verner's Bakery
Tofield

Camrose AUCTION CO LTD.
Regular Sales every Saturday during the Holiday Season
A Most Sincere
Merry Christmas to all our friends
—from the Management & Staff.
—AUCTIONEERS—
OTTO STREBERG Lic #511
DAVE HUTCHINSON Lic #164
ART NIVEN Lic #526
DENNIS STREBERG Lic #677

Lakeshore - McKenzie

(Mrs. Ellen Eaton)

LAKESHORE - MCKENZIE— Another year is drawing to a close with Christmas less than a week away. We wish the editors and members of the staff of the Tofield Mercury a very happy Christmas and New Year and success in the coming year.

I would also like to convey season's greetings to all the Mercury readers as well as friends and neighbors everywhere with a special hope for peace in the world in the coming year.

High winds and light snow flurries in the district started early Saturday morning making driving treacherous. It has continued cold since then with temperatures dropping to zero and lower with wind chill equalling at least 30 below and some roads are blocked by snow.

Mrs. Emma Schacher of Edmonton arrived Sunday afternoon and is visiting at the home of her niece Ida and George Niemetz for a few days.

Mrs. Johnny (Gloria) Wood is at time of writing, a patient in the Tofield Hospital, having gone in last Friday, suffering from phueriay and pneumonia.

Leroy and Shirley Eaton and children were Saturday visitors and dinner and supper guests at the home of Leroy's mother Ellen Eaton.

Bob and Gail Ozubko of Edmonton were weekend visitors at the home of Gail's parents, Ida and George Niemetz.

Mrs Martha Tiedemann and daughter Mrs. Yvonne Brown of Lindbrook were Edmonton visitors on Monday where they visited Mrs. Edward Brice, wife of the former lawyer, Edward Brice who practiced law in Tofield for many years. They later were supper guests at the home of Martha's sister, Mrs. Cliff (Adele) Gossell where Yvonne's husband, Peter Brown called for them later in the evening, bringing them home.

Mrs. Martha (Hans) Jacobsen of Edmonton, mother of Morley and Carl Jacobsen of this district, fell at her home and fractured the small bone in her ankle. She is at her home where where she will be confined for some time.

Tuesday was clear and bright, but cold, but improved after the previous three days of winds and blowing snow blocking several roads in unprotected spots. Snow plows were out that day clearing school bus routes and making all roads passable once more.

Holden district

(Mrs. G. H. Taylor)

PASSES IN EDMONTON

Mr. William Nordon of Edmonton husband of Mrs Parker-Nordon passed away November 20th. Mrs. Parker Nordon was on the teaching staff at Holden High School for several years before leaving to teach in Edmonton and was active in the drama club. Mr. Nordon was a supervisor in the Department of Education, School Correspondence Courses department.

Nick Hnybida who has been a hospital patient for several weeks in Viking and Edmonton returned home last week and is feeling some improvement.

Mr. and Mrs. Joe Komarnisky were recent visitors with Mr. Tony Dochuk who is a patient in the University Hospital, Edmonton. Tony is making satisfactory progress after having surgery on his leg.

The members of the Holden local of the UFA Co-op recently held their Christmas banquet in the Holden cafe with a business meeting following the banquet.

Christmas
To all our loyal customers, may peace, joy, contentment ring out clearly through your Christmas.
Agnes, Bert, Jean, Alice & Doug
EVERITT'S FOODLAND
TOFIELD

Christmas Joy
Nearly 2,000 years ago, the Wise Men bore gifts to the Infant Saviour.
Thus, Christmas became a season of giving . . . a time to share blessings. May you and yours give and receive generously of meaningful Christmas joys.
Chick, Kay & Fern
ROBINSON STORES
TOFIELD

The Tofield Mercury
Editor: Ed. Clinton
Published at Tofield, Alberta, every Thursday by the Tofield Mercury Publishing Ltd.
Office on Main Street, Tofield
Subscription price by mail $2.50 per year

Everyone is singing Over 600 people gathered in the Tofield Community Center last week for the annual presentation of the "Festival of Christmas Carols". Here a portion of the huge crowd are shown as they join in singing one of the favorite carols. —The Mercury Newsphoto.

A Christmas message from the Lieut. - Gov.

As the rich experience of Centennial Year comes to a close, I extend the Season's richest greetings to all the people of Alberta and beyond. My thoughts turn to citizens in our villages, towns and cities and to those who make homes on farms and ranches; to those who are part of our vast Northland, to those who travel, to those who must work to maintain public services on the holidays and to those who may be confined to sick beds or are restricted in any way.

Canadians have great reason for gratitude and they have reason for confidence. Nature has been generous and citizens have the opportunity to enjoy the fruits of resources which surpass those of any other people. These resources have been entrusted to our care and it should be one of our highest purposes to see that they are managed wisely to serve our people through many generations.

And while it is a time for serious thought, it is also a time for good cheer. It is to be hoped that families can be together as they should be, and that family gatherings will be happy events with everybody enjoying good health and big appetites.

The people of Alberta have been particularly fortunate, but as they think beyond their own province they will, at this Season, hope for understanding and unity for the Nation, and peace and good will throughout the world.

GRANT MacEWAN,
Lieutenant-Governor of Alberta.

Ionic Chapter OES has installation ceremony

Ionic Chapter, Order of Eastern Star, held its annual installation ceremony on Monday, Dec. 11, in the Masonic Hall. Before the 1967 officers retired, Mrs. Elizabeth Davison read the history for the Centennial year.

The installation ceremony was conducted by Mrs. Grace Phillips, assisted by Mrs. Joyce Swift, Mrs. Zelda Hallett, Mrs. Blanche Hardy, Mrs. Margaret Arnett, Mrs. Ida Jacobs, Mrs. Mabel Boyles, Mrs. Evelyn Moore, George Arnett and Dan Dodds.

The newly installed officers of Ionic Chapter for 1968 are: Mrs. Daisy Young, worthy matron; Neil Phillips, worthy patron, Mrs. Helena Thiessen, associate matron; George Thiessen, associate patron; Mrs. Vivian Murray, conductress; Mrs. Georgia Christensen, associate conductress; Mrs. Patricia Glover, secretary; Mrs. Mary Whyte, treasurer; Mrs. Marjory Everitt, chaplain; Mrs. Ollie Moos, marshal; Paul Thomas, organist; Mrs. Marie Murray, Adah; Mrs. Yvonne Borton, Ruth; Mrs. Elizabeth Davison, Esther; Mrs. Joyce Swift, Martha; Mrs. Ella Hardy, Electa, Bill Davison, warder; Mrs. Faye Dodds, sentinel.

Folowing installation, Worthy Matron Young, assisted by Mrs. Marjory Everitt, presented the Past Matron's jewel to the retiring Worthy Matron, Mrs. Evelyn Nolan. A gift was also presented to Neil Phillips, Past Patron.

In honor of Mrs. Young, Mrs. Faye Dodds sang "My Task" and Mrs. Helena Thiessen presented her with a bouquet of 'mums from the officers and members of Ionic.

The evening ended with a social hour, featuring Christmas carols played by Paul Thomas and a special lunch served by Mrs. Moore, Mrs. Thiessen, Mrs. Moos, and Mrs. Vivian Murray. The lunch table featured floral Christmas arrangement made by Mrs. Boyles.

Strilchuk wins Holden 'spiel

(Mrs. G. H. Taylor)

A successful Farmers' Bonspiel was held at Holden, December 1, 2 and 3.

The Strilchuk team of Round Hill went undefeated, edging out the very strong Bartman rink of Vegreville to win the Grand Challenge.

The Harry Shyba rink nosed out the Allan Hultholm rink in an extra end to take the second event.

Dorin Bruce won over the hard-fighting Don Coutu rink of Holden in the third event.

Following are the bonspiel results:

First Event — 1, Strilchuk; 2, Bartman, 3, Zwierschke; 4, Stenarud.

Second Event — 1, Shyba; 2, Hultholm; 3, High School; 4, Bekker.

Third Event — 1, Dorin; 2, Coutu; 3, Koethe; 4, Faryna.

The Holden Farmers' Bonspiel committee wish to thank the following for donations: Archie's Hardware, Black's Sales & Service, Olson & Armstrong, Zane Bilyk, John Godbout's Versatile, Don Coutu (U.G.G.), Alex Zadko (Alberta Pacific Elevator), Don McFadyen (Searle Elevator).

Used stamps aid missions

(Mrs. G. H. Taylor)

Mrs. Campbell received a post card last Thursday from the Leprosy Mission in Toronto thanking the ladies of the Pioneer and Friendship Groups for the parcel of used postage stamps they recently sent. In 1966 the sum of almost $3,000 was received from the sale of stamps, and at the end of the first nine months of 1967 the sum of $3,000 had been realized, with further parcels of stamps being received every day.

The Groups are still collecting used stamps for this worthwhile cause and they can be given to any of the ladies, Mrs. Campbell or left with Mrs. Taylor at the Village office.

No paper next week

The Mercury will not be printed next week. Next issue of The Mercury will be published Thursday, Jan 4, 1968.

On behalf of the staff and correspondents of The Mercury, we would like to extend to everyone the season's greetings and best wishes for the coming year.

Merry Christmas and A Happy New Year.

Holden OORP meets on December 12th

(Mrs. G. H. Taylor

The Holden O.O.R.P. held their regular monthly meeting on Tuesday evening, Dec. 12. Regular business was attended to, and a report of the Chamber of Commerce supper on Dec. 5 was given. Donations were made to St. Mary's Boys' Homes, Edmonton, and to Woods' Christian Homes, Calgary.

The Centennial Letter from P.S.H.R.L. Phoebe McCullough of Edmonton was read to the members, and Lady Katherine Chupka was presented with her 15-year pin by H.R.L. Strilchuk.

As is the usual custom at the December meeting, the Lodge Memorial Service was held in memory of departed members of Holden Lodge.

A committee was named to look after the plans for the Lodge birthday party to be held in January, when the organization will mark its 22nd anniversary.

Lunch hostesses were Ladies Beverly Manchur and Elizabeth Keith.

Water & Sewage 'not' for Bruce

On a ratio of two to one, the voters in the County of Beaver have refused to let the Hamlet of Bruce install a water and sewage system.

Voting on the two bylaws was held in the County on Saturday, with a total of 514 voters turning out to have their say on the issue.

The bylaw for the installation of a water system in Bruce was defeated 346 to 168, while the bylaw for the installation of a sewage system was beaten 341 to 172.

More than 200 thousand tons of freight for the Northwest Territories and the Arctic settlements are carried by riverboat each summer from the terminals in north-eastern Alberta.

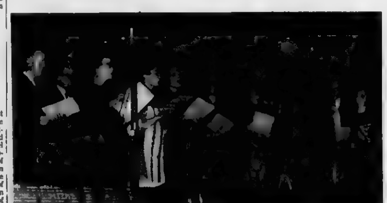

The Tofield United Church Senior Choir under the direction of Mrs. J. E. Stinson took part in the annual "Festival of Christmas Carols" held in the Tofield Community Center last week before a vast crowd of people who thoroughly enjoyed the evening's concert. —The Mercury Newsphoto.

Festival of Christmas Carols

See— GRAHAM - ALLAN INSURANCE AGENCIES
For all types of Insurance
CAR FIRE LIFE
Successor to the late C. A. Nelson
TOFIELD, ALTA.
Res. 662-3416 Phone 662-3157
10-tfn

Holden and district news briefs

(Mrs. G. H. Taylor)

Mrs. Lillie Grosland was a patient in the Viking Hospital for a few days last week having treatment and a checkup. Mr and Mrs Clint Armstrong visited with her Thursday evening, other visitors being Mrs. Stella Sorensen and Mrs. Kathleen Hurum.

Mr and Mrs Lyle Grosland called on their mother, Friday evening and Lyle drove down Monday afternoon to bring her home.

"QUEEN BESS" HONORED

Mrs. N. L. Campbell, Holden's Centennial "Queen Bess" was very pleasantly surprised on Friday evening when she received a beautiful pink Poinsettia plant from the members of Holden and district Chamber of Commerce, their thank-you for her activities during the year

Mrs Lora Olson was visiting with her daughter, Bernice and family for a few days last week, returning home at the weekend.

Mr and Mrs Melvin Carlson and son Eric, visited a week ago with old friends at Vialta Lodge, Viking.

CHRISTMAS PROGRAM

Sunday afternoon, December 10th, the Junior Choir from Holden United Church visited at Vialta Lodge, Viking entertaining the residents with a program of hymns and Christmas carols, under the able direction of their leader, Mrs. R. Bateman. Mr. Bateman was master of ceremonies, and a special number was given by Mrs. Bateman. Lunch was served after the program by the girls, which they had provided.

The free Christmas show and treats sponsored annually by the Holden Lodge BPO Elks and Holden district Chamber of Commerce for all children up to grade seven was held Saturday afternoon, December 16th in the Holden School auditorium. During the afternoon, Santa Claus made his visit giving a bag of goodies for each child there and wishing all a Merry Christmas.

CHRISTMAS PARTY

The Ladies Auxiliary of the Royal Canadian Legion held their Christmas party on Sunday, December 17th in the Legion Hall, when they entertained their husbands to a sumptuous turkey supper. In spite of the inclement weather, and blowing snow, there was a very good turn-out of members and guests. During the evening various games were played and gifts exchanged, the ladies giving each guest a small Christmas present.

Mrs. Alfred Sorensen was in Edmonton at the beginning of the week, calling on several friends.

HENRY J. BUDNITSKY

Will be at the Tofield Town Office
from 1:00 o'clock to 4:30 o'clock P.M.
on 1st. and 3rd. Saturday of each month.
tfn

It's hustle and bustle 'til all is done . . . when it's finished we enjoy the fun. Happy Holidays!

Marshall Wells Store
— Tofield —

We lift our voices in song to wish you and yours the many joys of the Yuletide season. May your holidays be truly merry.

TOFIELD BRANCH
CANADIAN LEGION

EXECUTIVE AND MEMBERS
TOFIELD LIONS CLUB
SPECIAL THANKS TO ALL WHO SUPPORTED OUR WORK THIS PAST YEAR

Sea Fever

I must go down to the seas again, for the call of the running tide
Is a wild call and a clear call that may not be denied;
And all I ask is a windy day with the white clouds flying,
And the flung spray and the blown spume, and the seagulls crying.
I must down to the seas again to the vagrant gypsy life
To the gull's way and the whale's way where the wind's like a whetted knife
And all I ask is a merry yarn from a laughing fellow rover
And quiet sleep and a sweet dream when the long trick's over.

John Masefield

Height and high I.Q. said to go together

OSLO, Norway (WNMS) In Norway [illegible] many other Western [illegible] youngsters [illegible] taller. And in Norway, according to a recent [illegible] intelligence [illegible] tends to be higher in taller children.

In [illegible] the Norwegian [illegible] a longterm study [illegible] of Army recruits shows height varies inversely with family size with the tallest people coming from families with two children.

Height was also found to vary according to living conditions [illegible] and residence.

The [illegible] and nutritional factors that tend to produce taller children also tend to produce children of higher intelligence." [illegible]

A [illegible] World Health Organization study showed that nutritional [illegible] affect not only physical function, but actual intelligence.

Our wish for you:
that you and your loved ones may find the peace, hope and abiding love of that first Christmas filling your hearts and your home throughout the joyous holiday season.

★ — ★ — ★

Merlin Stauffer & Keith Francis
K & M Farm Supplies

Alberta's 10 major utilities generating $100 million plus

(The Financial Post)

Electric power is now a $100 million-plus business in Alberta, with the province's 10 major utilities—eight of them generating operations—reporting an average production and sales growth rate of nearly 12 per cent per year.

The utilities and their present status:

Calgary Power Ltd. (CPL). The company has a present generating capacity of 988,000 kw. It owns and operates 12 hydro plants having a combined capacity of 600,000 kw, and a steam electric plant of 388,000 kw. Eleven of the hydro plants, with a capacity of 325,000 kw, are located on the Bow River and its tributaries, and one, with a capacity of 265,000 kw, is located on the Brazeau River. This hydro system, made up of 34 generating units, is operated by remote control from a central centre near Banff.

The steam electric plant is located on the north side of Lake Wabamun, 40 miles west of Edmonton. It now has four units—two of 66,000 kw, one of 147,000 kw; and a fourth of 300,000 kw in the process of being commissioned. Upon the fourth unit being commissioned late this year, the company's total generating capacity will be 1,240,000 kw.

During the current year, according to FP projections, the company will have sales of about 3,600 million kwhr, vs 3,200 million kwh. in 1966. Company revenue from sale of power should amount to approximately $40 million, up more than 5 per cent from 1966's $38 million.

By the end of 1967, Calgary Power will have 135,000 customers (compared with 133,517 at the end of 1966) divided this way: domestic, 109,400 (107962 in 1966); general service, 18,100 (17,900); and industrial, 7,400 (7,827).

Not included in the customer figures are major wholesale customers—the largest being the non-generating City of Calgary Electric System and the municipal distribution operations in 10 other major Alberta communities.

City of Edmonton Electric System. The province's second largest generating organization has a plant capacity of 465,000 kw and a current peak demand of 310,000 kw.

The Edmonton system has a total customer roll of 102,135 (97,941).

Edmonton system revenue in 1967 will amount to an estimated $15,817,000 ($14,953,980).

City of Calgary Electric System: This utility, which purchases its power in bulk from CPL, will have a 1967 power consumption of 1,320 million kwhr (1,163 million kwhr), and a revenue of $19.8 million (18,083,000).

It has a total of 106,000 customers (102,930), made up of 91,000 domestic (88,000) and 15,000 (14005) commercial - industrial.

Canadian Utilities Ltd CUL has a generating capacity of 175,000 kw, estimated 1967 sales are 722 million kwhr ($13,550,000 kwhr), and revenue for the current year is expected to be $13.8 million.

By the end of 1967, the company will have 55,460 customers, with the following breakdown, residential and farm, 43,000 (a 9 per cent increase over 1966); commercial, 2,400 (up 25 per cent) industrial, 60 (up 38 per cent) CUL's 1967 peak demand is expected to be 150,000 kw, compared with about 128,000 kw in 1966.

Northland Utilities Ltd. NUL —an associate of CUL— has a generating capacity of 20,000 kw. Sales for 1967 are forecast at 112 million kwhr (compared with 96,373,000 kwhr in 1966). Revenue in 1967, the company forecasts, will be $3.3 million.

NUL has an estimated 12,430 customers—9,900 residential and farm, 2,400 commercial and 80 industrial. This is an 18 per cent increase from a year ago. The company's peak demand will be an estimated 25,100 kw, compared with about 19,000 kw in 1966.

City of Lethbridge. The peak load demand of 27,000 kw. The utility, as of 1967, will have 12,000 customers—a 5 per cent increase from a year ago. Revenue in 1967 is expected to reach $2.3 million.

City of Red Deer. This utility, which purchases its power supply from CPL, has an estimated 7,300 customers and a demand, for the current year, of about 80 million kwhr. Revenue from sales in 1967 will amount to about $1.7 million.

City of Medicine at. Medicine Hat's plant capacity is 42,000 kw, and peak load approximates this figure. About a third of the utility's production is surplus, which the municipality sells to Calgary Power Ltd. The utility, as of the end of 1967, will have about 5,000 customers. Revenue from power sales for this year will be an estimated $1.6 million.

East Kootenay Power Co. This company's power plant is located at Sentinel, Alberta, but its production is largely exported to British Columbia. The plant's capacity is 18,000 kw, and its peak load matches this figure.

The "cowboy" at the wheel loses money every time he panic stops or jack-rabbit starts. The Canadian Highway Safety Council estimates these capers strip from 50 cents to $1.50 worth of rubber off his tires.

Dr. G. R. Baron
DENTIST
Of 483 Evergreen, Sherwood Park

will be in Tofield every Wednesday, commencing Oct. 4th, 1967. Call Dr. Fosbury's office for appointment—662-3242.

EDWARD PIASTA

is in attendance at his HOLDEN OFFICE at the Secretary-Treasurer's, Village of Holden Office each TUESDAY afternoon between the hours of 1:30 p.m. and 4:00 p.m.

Holden telephone — 688-3766.
7-tfn.

Proudly introducing

Another Alberta Junior Citizen of the Centennial Year!

WANDA KREBS, Didsbury

Wanda Krebs, aged 14, helped her father to manage their home and six younger brothers and sisters when her mother was hospitalized. Wanda cooked, washed, kept house and looked after the family while attending school. For much of this time, Mr. Krebs was at the hospital, so the load of work fell to Wanda. She looked after three milking machines and a bulk tank and sometimes milked the cows too. Wanda also continued to sew clothes for herself as a Home Economics project. She is a third place winner in the 4-H Beef Achievement Day.

We congratulate Wanda Krebs and thank Alberta's Weekly Newspaper Editors for their active participation in the Alberta Junior Citizen of the Year program, sponsored by Alberta's investor-owned electric utility companies.

This is one of a series of Junior Citizen Award announcements. Our special thanks to Mr. N. Leatherdale, Editor of the Olds Gazette and to Wanda's nominator, Mrs. R. M. Block of Didsbury.

CALGARY POWER LTD.
Proud of our Alberta Heritage
CPWP-4

See— GRAHAM - ALLAN INSURANCE AGENCIES
For all types of Insurance
CAR — FIRE — LIFE
Successor to the late C. A. Nelson
TOFIELD, ALTA.
Res. 662-3410 Phone 662-3137
10-tfn

Holden and district news briefs

(Mrs. G. H. Taylor)

Mrs. Lillie Gosland was a patient in the Viking Hospital for a few days last week having treatment and a checkup. Mr. and Mrs. Clint Armstrong visited with her Thursday evening, other visitors being Mrs. Stella Sorensen and Mrs. Kathleen Hurum.

Mr. and Mrs. Lyle Grosland called on their mother, Friday evening and Lyle drove down Monday afternoon to bring her home.

'QUEEN BEES' HONORED

Mrs. N. L. Campbell, Holden's Centennial "Queen Bees" was very pleasantly surprised on Friday evening when she received a beautiful pink Poinsettia plant from the members of Holden and district Chamber of Commerce, their thank-you for her activities during the year.

Mrs. Lars Olson was visiting with her daughter, Bernice and family for a few days last week, returning home at the weekend.

Mr. and Mrs. Melvin Carlson and son Eric, visited a week ago with old friends at Vialta Lodge, Viking.

CHRISTMAS PROGRAM

Sunday afternoon, December 10th, the Junior Choir from Holden United Church visited at Vialta Lodge, Viking entertaining the residents with a program of hymns and Christmas carols, under the able direction of their leader, Mrs. R. Bateman. Mr. Bateman was master of ceremonies, and a special number was given by Mrs. Bateman. Lunch was served after the program by the girls, which they had provided.

The free Christmas show and treats sponsored annually by the Holden Lodge BPO Elks and Holden district Chamber of Commerce for all children up to grade seven, was held Saturday afternoon, December 16th in the Holden School auditorium. During the afternoon, Santa Claus made his visit giving a bag of goodies for each child there and wishing all a Merry Christmas.

CHRISTMAS PARTY

The Ladies Auxiliary of the Royal Canadian Legion held their Christmas party on Sunday, December 17th in the Legion Hall, when they entertained their husbands to a sumptuous turkey supper. In spite of the inclement weather, and blowing snow, there was a very good turn-out of members and guests. During the evening various games were played and gifts exchanged, the ladies giving each guest a small Christmas parcel.

Mrs. Alfred Sorensen was in Edmonton at the beginning of the week, calling on several friends.

HENRY J. SUDNITSKY

Will be at the Tofield Town Office
from 1:00 o'clock to 4:30 o'clock P.M.
on 1st. and 3rd. Saturday of each month.
tfn

It's hustle and bustle 'til all is done . . . when it's finished we enjoy the fun. Happy Holidays!

Marshall Wells Store
— Tofield —

We lift our voices in song to wish you and yours the many joys of the Yuletide season. May your holidays be truly merry.

TOFIELD BRANCH
CANADIAN LEGION

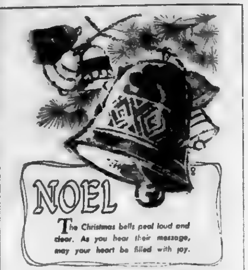

The Christmas bells peal loud and clear. As you hear their message, may your heart be filled with joy.

EXECUTIVE AND MEMBERS
TOFIELD LIONS CLUB
SPECIAL THANKS TO ALL WHO SUPPORTED OUR WORK THIS PAST YEAR

Sea Fever

I must go down to the seas again, for the call of the running tide
Is a wild call and a clear call that may not be denied;
And all I ask is a windy day with the white clouds flying,
And the flung spray and the blown spume, and the seagulls crying.
I must down to the seas again to the vagrant gypsy life
To the gull's way and the whale's way where the wind's like a whetted knife;
And all I ask is a merry yarn from a laughing fellow-rover
And quiet sleep and a sweet dream when the long trick's over.

John Masefield

Height and high I.Q. said to go together

OSLO Norway (WMNS) In Norway, as in many other Western countries, youngsters seem to be growing taller. And in Norway, according to a recent report, the intelligence quotient tends to be higher in taller children.

In general, the Norwegian report, based on a long-term study of thousands of Army recruits shows height varies inversely with family size, with the tallest people coming from families with two children.

Height was also found to vary according to living conditions, social status, and residence. "The social and nutritional factors that tend to produce taller children also tend to produce children of higher intelligence," the report noted.

A recent World Health Organization study showed that nutritional deficiencies affect not only physical function, but actual intelligence.

Joyous Greetings

Our wish for you: that you and your loved ones may find the peace, hope and abiding love of that first Christmas filling your hearts and your home throughout the joyous holiday season.

★ — ★ — ★

Merlin Stauffer & Keith Francis
K & M Farm Supplies

Alberta's 10 major utilities generating $100 million plus

(The Financial Post)

Electric power is now a $100 million-plus business in Alberta, with the province's 10 major utilities—eight of them generating operations—reporting an average production and sales growth rate of nearly 12 per cent per year.

The utilities and their present status:

Calgary Power Ltd. (CPL). The company has a present generating capacity of 983,000 kw. It owns and operates 12 hydro plants having a combined capacity of 680,000 kw, and a steam electric plant of 203,000 kw. Eleven of the hydro plants, with a capacity of 325,000 kw, are located on the Bow River and its tributaries, and one, with a capacity of 355,000 kw, is located on the Brazeau River. This hydro system, made up of 34 generating units, is operated by remote control from a control centre near Banff.

The steam electric plant is located on the north side of Lake Wabamun, 40 miles west of Edmonton. It now has four units—two of 68,000 kw, one of 147,000 kw, and a fourth of 300,000 kw in the process of being commissioned. Upon the fourth unit being commissioned late this year, the company's total generating capacity will be 1,340,000 kw.

During the current year, according to FP projections, the company will have sales of about 3,600 million kwhr, vs 3,280 million kwhr in 1966. Company revenue from sale of power should amount to approximately $40 million, up more than 8 per cent from 1966's $38 million.

By the end of 1967, Calgary Power will have 135,000 customers (compared with 133,517 at the end of 1966) divided this way: domestic, 109,400 (107862 in 1966); general service, 18,100 (17,900); and industrial, 7,400 (7,537).

Not included in the customer figures are major wholesale customers—the largest being the non-generating City of Calgary Electric System and the municipal distribution operations in 10 other major Alberta communities.

City of Edmonton Electric System. The province's second largest generating organization has a plant capacity of 405,000 kw and a current peak demand of 310,000 kw.

The Edmonton system has a total customer roll of 102,135 (97,644).

Edmonton system revenue in 1967 will amount to an estimated $1[illegible] ($14,853,989).

City of Calgary Electric System. This utility, which purchases its power in bulk from CPL, will have a 1967 power consumption of 1,320 million kwhr ([illegible] kwhr), and a revenue [illegible] million (18 003 000).

[illegible] total of 106 000 customers [illegible], made up of 91 [illegible] 93 000 and 15,000 [illegible] commercial-industrial.

Canadian Utilities Ltd. CUL has a generating capacity of 175,000 kw. Estimated 1967 sales are 722 million kwhr (613,550,000 kwhr), and [illegible] for the current year is [illegible] to be $14.8 million.

By the end of 1967, the company will have 55,460 customers, with the following breakdown: residential and farm, 43,400 (a 9 per cent increase over 1966); commercial, 2,000 (up 25 per cent) industrial, 80 (up 33 per cent). CUL's 1967 peak demand is expected to be 150,000 kw, compared with about 138,000 kw in 1966.

Northland Utilities Ltd. NUL —an associate of CUL— has a generating capacity of 20,000 kw. S[illegible] for 1967 are forecast at 112 million kwhr (compared with 96 373 000 kwhr in 1966). Revenue in 1967, the company forecasts, will be $3.3 million.

NUL has an estimated 12,400 customers—9,300 residential and farm, 2,000 commercial and 80 industrial. This is an 10 per cent increase from a year ago. The company's peak demand will be an estimated 25,100 kw, compared with about 19,000 kw in 1966.

City of Lethbridge. The peak load demand of 27,300 kw. The utility, as of 1967, will have 12,000 customers—a 8 per cent increase from a year ago. Revenue in 1967 is expected to reach $2.8 million.

City of Red Deer. This utility, which purchases its power supply from CPL, has an estimated 7,500 customers and a demand, for the current year, of about 90 million kwhr. Revenue from sales in 1967 will amount to about $1.7 million.

City of Medicine at Medicine Hat's plant capacity is 43,000 kw, and peak load approximates this figure. About a third of the utility's production is surplus, which the municipality sells to Calgary Power Ltd. The utility, as of the end of 1967, will have about 8,000 customers. Revenue from power sales for this year will be an estimated $1.6 million.

East Kootenay Power Co. This company's power plant is located at Sentinel, Alberta, but its production is largely exported to British Columbia. The plant's capacity is 10,000 kw, and its peak load matches this figure.

The "cowboy" at the wheel loses money every time he panic stops or jack-rabbit starts. The Canadian Highway Safety Council estimates these capers chop from 50 cents to $1.50 worth of rubber off his tires.

Dr. G. R. Baron
DENTIST
Of 403 Evergreen, Sherwood Park

will be in Tofield every Wednesday, commencing Oct. 4th, 1967. Call Dr. Fenbury's office for appointment—662-3242.

EDWARD PIASTA

is in attendance at his HOLDEN OFFICE at the Secretary-Treasurer's, Village of Holden Office each:
TUESDAY afternoon between the hours of 1:30 p.m. and 4:30 p.m.
Holden telephone — [illegible]
7-tfn.

Proudly introducing

Another Alberta Junior Citizen of the Centennial Year!

WANDA KREBS, Didsbury

Wanda Krebs, aged 14, helped her father to manage their home and six younger brothers and sisters when her mother was hospitalized. Wanda cooked, washed, kept house and looked after the family while attending school. For much of this time, Mr. Krebs was at the hospital, so the load of work fell to Wanda. She looked after three milking machines and a bulk tank and sometimes milked the cows too. Wanda also continued to sew clothes for herself as a Home Economics project. She is a third place winner in the 4-H Beef Achievement Day.

We congratulate Wanda Krebs and thank Alberta's Weekly Newspaper Editors for their active participation in the Alberta Junior Citizen of the Year program, sponsored by Alberta's investor-owned electric utility companies.

This is one of a series of Junior Citizen Award announcements. Our special thanks to Mr. N. Leatherdale, Editor of the Olds Gazette and to Wanda's nominator, Mrs. R. M. Block of Didsbury.

CALGARY POWER LTD.
Proud of our Alberta Heritage

CPWF-4

HOVELAND FUNERAL HOME
Phone 672-3131
Camrose
— OR —
Carl Nord, Ryley
Phone 663-3654

Hastings Lake district news briefs

(Mrs. B. Gladue)

The Ladies' Club met at the hall for their annual Christmas meeting and party on Thursday, Dec 14, when it was agreed to send donations to CARE, Crippled Children's Fund, Col. Mewburn Hospital, St. Joseph Hospital, Salvation Army, CNIB, Retarded Children's Fund and Cancer Research. Following the meeting the ladies entertained their families at a pot-luck dinner

On Saturday, Dec 9, the wee children entertained parents and friends at a Christmas concert, after which Santa arrived to distribute bags of treats to each child.

The Hall Board has arranged a dance for New Year's Eve, beginning at 10:00 o'clock. The annual meeting of the hall board will be held Saturday, Jan. 6, at 8:30 p.m. A good attendance is urged.

Modern etiquette

By Roberta Lee

Q. When a bride's parents are divorced, how are they seated at the wedding in the church?

A. Her mother chooses members of her family to sit with her in the first pew, and other members of her family may be seated in the second pew. If the father is giving his daughter away, he escorts her down the aisle, stepping back into the third pew behind the one in which his former wife is sitting. He will have indicated those of his family he wishes to be seated with him.

Q. What should an usher at a church wedding do when several women guests arrive in a group, and the other ushers are already occupied?

A. If one of the women is obviously older than the others, he offers his arm to her, and the others follow them to appropriate seats. Otherwise, he offers his arm to the woman who happens to be nearest to him, and they proceed in the same manner.

Q. I'm a girl about to be married for the first time, but my fiance is a widower. I have heard that a second marriage must always be a simple, informal ceremony. Is this true?

A. No. The man's status has nothing to do with it. If the bride has not been previously married, she may plan her wedding on any scale she desires.

Q. How does one properly introduce one's stepfather?

A. Introduce him as "my stepfather," and be sure of course to mention his name (which is different from yours), as, "Mr. Brady."

May the good cheer of Christmas brighten every home, lighten every heart. Especially, may you and yours have a wonderful holiday.
Roths' Grocery & Meats
Vernon, Viola & Mary Ryley

ALLAN'S RED & WHITE
Graham & Ella Allan, Ruby Sears, Jim Allan

In the Spirit of Christmas . . .
With thoughts of the many beautiful things connected with this season, we send wishes to everyone for a peaceful, blessed Christmas.
J. WIDYNOWSKI AND STAFF
Tofield Farm Equipment

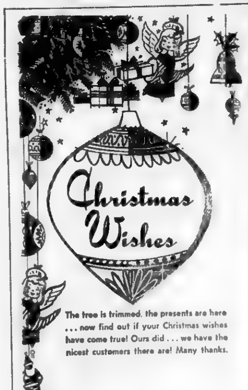

The tree is trimmed, the presents are here . . . now find out if your Christmas wishes have come true! Ours did . . . we have the nicest customers there are! Many thanks.
CROWN LUMBER COMPANY LIMITED
TOFIELD

Christmas is the perfect time to count our many, many blessings. High on our list is the confidence and good will you've showed us. So to you, our patrons, we're extending a cheerful, hearty holiday "thanks."
GEORGE KAST AND STAFF
ALBERTA HOTEL
— RYLEY —

Steamship travel is still 'in'

In spite of the tremendous growth of airline traffic to and from Europe, passengers still have the choice of a good number of first-class steamship liners, plying to the charming "Old Country".

Canadians may have to hurry, however, to benefit from somewhat lower fares which are in effect for sailings from Montreal (in comparison to New York). For example, Cunard Line until today number One on the Atlantic, has withdrawn its three ships from Canada for 1968: the "CARINTHIA, "CARONIA" and SYLVANIA" are all being sold next year, which means curtailment of the entire Montreal-Europe sailing schedule, of the Cunard Line.

You need not despair yet because Cunard still sails from New York to Cobh (Ireland), Le Havre and Southampton. Travelling via New York does involve some extra railfare for connecting passengers, but offers better services in ships of greater tonnage. And, of course, in a year or so you may sample a trip on the presently-built Q4, christened "QUEEN ELIZABETH II" just a few months ago.

From Montreal one has still the well-established Canadian Pacific Steamship Line to travel with, on her "EMPRESS OF CANADA" and "EMPRESS OF ENGLAND". Twenty-five sailings are operated like clockwork each way during 1968, to and from Greenock and Liverpool.

During 1968 the Holland-America Line again is back to its regular schedule of nine sailings each way, between Montreal and Southampton, Le Havre and Rotterdam. Especially interesting to prospective passengers here is the fact that tipping on the Holland-America Line will be abolished beginning next year. Tipping has long been somewhat of a sore spot with travellers and you may now look forward to a more pleasant ending of your sea voyage.

For passengers who are always looking for a change, or who desire a more exotic way of travel among "foreigners", there's the Russian vessel "ALEXANDER PUSHKIN" of the Baltic Steamship Company. The "Pushkin" sailings are between Montreal and London, Bremerhaven, Helsinki, and Leningrad.

Of special interest to Edmontonians is the fact that some sailings, although leaving during the morning hours, permit embarkation on the previous evening, thereby avoiding the need to arrange hotel accommodations in Montreal.

Just think, for a mere $10 a day more than the cost of a regular airline ticket you get a big comfortable stateroom (cabin), 24 hours service, four lavish meals, virtually unlimited baggage allowance, the latest movies, turkish bath, a gymnasium; you can dance nightly or take dancing lessons, rub shoulders with an interesting cosmopolitan crowd, swim in or outdoors, listen to concerts, etc. The steamship lines go all out in making you a satisfied traveller, one who recommends its service.

Representatives of all these steamship lines in Edmonton are Butte Travel Service at 8165 - 112 Avenue.

Modern etiquette

Q. Is it proper to speak an inquiring "Yes," instead of "Hello," when answering the telephone?

A. Although "Hello" is the more widely accepted manner of answering the phone, there is nothing wrong with saying "Yes?" The most important thing is a pleasant, friendly manner of voice.

Q. How does a dinner guest know the proper moment at which he opens his napkin and places it on his lap?

A. Properly, he waits until his hostess takes up her napkin.

Q. When sitting at the bar in a cocktail lounge, is one supposed to tip the bar man?

A. While not exactly necessary, it still seems to be expected in some places . . . especially when one's change is returned in a small tray.

Q. Should candy be offered to guests in its box, or in a special dish?

A. It's all right to offer candy in a box to guests in the living room . . . but at the dinner table it should be served in a dish.

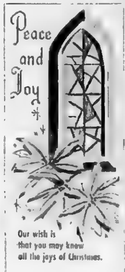

Our wish is that you may know all the joys of Christmas.
Brown's
Tofield Transport

Christmas meeting

(Mrs. Joe Knudson)

PALMER - EARLING, Dec. 15 —The Skudesness LCW held their annual Christmas party December 13 at the home of Mrs. John Bruce. Four members were absent. The ladies were very Christmasy, all wearing Christmas paper hats, and the devotional was given by Mrs. Joe Knudson. Following the business session, four carols were sung, and a poem read by Mrs. Bernice Bolding, who also joined the LCW that day.

Letters were read from Mrs. Nellie Hoveland of Camrose, and from the former Pastor S. Stolee of Provost.

"The Innkeeper's Wife" was read with all members participating in reading, this Christmas story. The table was laden with Christmas goodies (allowed only in December) the traditional Norwegian lefsa, kromkaker Christmas cake etc., served buffet style after the opening of small gifts exchanged, drawn from a box.

Next meeting is Wednesday, January 10th when Bible studies will resume and Mrs. Lewis Forre will be hostess.

Merry Christmas
The star shone and the angels sang to tell of the great joy of the first Christmas. We wish that joy and a Merry Christmas to all of you.
TOFIELD CO-OP ASSOCIATION

Thank You

We wish to express our sincere appreciation to everyone who patronized us during the years that we operated

TOFIELD TEXACO SERVICE.

WE ARE SURE THAT THE NEW OWNER

Norm Oslund

WILL CONTINUE TO SERVE THE PUBLIC WITH THE FINEST SERVICE AND TEXACO PETROLEUM PRODUCTS.

☆

A Very Merry Christmas
and a Prosperous New Year
to You and Yours!

—Rudy & Olive Pollock
and Staff

Salem Intermediate Choir

The Salem Intermed'ate Choir took part in the Festival of Christmas Carols at the Tofield Community Center last Wednesday evening before an overflow crowd. They are directed and conducted by Paul Voegtlin. —The Mercury Newsphoto.

Ryley Dairy Club sets skate party

The Ryley Dairy Club held its regular meeting on December 18 at 8:00 p.m. at the Ryley School.

It was decided to hold a skating party at the Ryley rink on January 13 at 8:00 p.m.

TOFIELD COMMUNITY THEATRE

NO SHOWS
Friday & Saturday Dec. 22 & 23

Friday & Saturday, Dec. 29 & 30—
"FIREBALL 500"
Starring Frank Avalon and Fabian.
Color/Scope. —Family.

Showtime: 8 p.m.

NOTICE

OF PREPARATION OF ASSESSMENT ROLL

– 1968 –

Village Of Holden

PROVINCE OF ALBERTA

NOTICE is hereby given that the assessment of the previous year has been adopted under the prov'sions of The Assessment Act, and that the Assessm'nt Roll of the said Village has been duly pr'pared, and if any person thi'ks that any property has been wrongfully assessed, or assessed too high, or too low, or that his name or the name of any other person has been wrongfully entered or omitted from the roll, he may at any time with'n thirty (30) days from the date of this notice notify the Secretary-Treasurer in writing of the particulars and grounds of his complaint(s)

DATED at Holden, Alberta this 20th day of December, 1967.

– RAYMOND C. HOVLAND, Sec.-Treas.

Better English

What is wrong with each of these sentences?

1. It's an ac.ual fact that I intended to go to town all week.
2. On account of differences in policy, the two nations are at war with one another.
3. Everyone cast their votes for the present incumbent.
4. He was born the tenth of November, and the news was broadcasted by the local radio station.
5. We continued on for the greatest part of an hour.
6. After he had his leg broken, he spent the balance of the month in bed.

What are the correct pronunciations of these words?

7. Chicanery.
8. Blackguard.
9. Bayou.
10. Iran and Iraq.
11. Gnostic.
12. Machete.

Which six words in the following group are misspelled?

13. Guernsey, guttural, go'illa, gue'illa, gruesomeness, adequate, admittance, adherance, adjutant, admissible, occulist, occultist, occurrence, occidental, ominous, mackintosh, madamoiselle, massacre, mayonnaise, maniacal, plebear, plenipotentiary, pleurisy, plausible, plebiscite, perfunctory, percipience, perceive, perennial, penicilian.

ANSWERS

1. Omit actual and say "It's a fact that I intended ALL week to go to town" 2. Say, "BECAUSE of differences in policy, the two nations are at war AGAINST EACH OTHER" 3. Say, "Everyone cast HIS VOTE", and omit "present" 4. Say, "He was born ON the tenth of November, and the news was BROADCAST 5. Omit "on" and say "the GREATER part [illegible] 6. Say, "After his [leg] WAS BROKEN he spent the REMAINDER of the month in bed"
7. Pronounce shi-kain-er-i, accent second syllable 8. Pronounce blag-ard, accent first syllable 9. Pronounce bi-hoo, accent first syllable 10. Pronounce Iran as ee-rahn, and Iraq as ee-rack, both words accented on second syllable 11. Pronounce noss-tick, accent first syllable 12. Pronounce ma-shet-ee, accent second syllable
13. Gruesomeness, adherence, occulist, mademoiselle, plebeian, penicillin.

PROPERTY FOR SALE By Tender

LOCATED AT HAMLET OF HAIGHT

Lots 6 and 7 Block 2 Plan 36 A.J.

10% deposit with bid.

Highest bid not necessarily accepted.

Our thanks ...

To all of you who so willingly lent a hand at our fire last Thursday evening — and especially to the Tofield Fire Department we say a sincere

"THANK YOU!"

—Keith & Merlin

CLOSED FOR STOCK TAKING

Tues., Wed. & Thurs., Dec. 26, 27 & 28

Special Notice

With regret we are forced to announce that we are no longer allowed to charge any merchandise.

—As an alternative, we are pleased to offer our

"FAMILY PURCHASE PLAN".

—Macleods Ltd., Tofield

MACLEODS
FAMILY SHOPPING CENTRE

FAMILY SHOPPING CENTRE
Phone 662-3259 Tofield

for Christmas

Our wish: that peace and understanding prevail throughout the world, bringing men lasting hope and love.

MAURY JACOBS AUCTION SERVICE

The Story of Christmas

The Tofield Mennonite Choir directed by Henry Schroeder sang selections from "The Story of Christmas" by R. M. Stultz at the Festival of Christmas Carols held in Tofield last week. – The Mercury Newsphoto.

Turkey 'bingo' held by Ryley Beef Club

The Ryley 4-H Beef Club held a Turkey Bingo last week.

The winners were as follows: Don Campbell, Herman Jenson, Freddie Lyons Jr., L. Hoveland, Wesley Romaniuk (2), Roy Hodge (2), Harold Roum, Johnny Jenson, Lorrie Stenarud, Bobby Law, Dennis Meadah., Sarah Diserlais, Mrs. George Campbell, Mrs. Ida Hunka, Ladimer Anhill, Mrs. Noreen Johnson, Barry Kurch, Barry Stumbe.

Christmas bingo held at Ryley

The winners of turkeys at the Ryley Dairy Club Christmas Bingo are as follows

Mrs Pepper Pete Dueck, Harold Vergette, Marlene Magnuson, Mrs. Philips, John Hadic, Cheryl Magnuson, Nelson Solberg, Jerry Pepper, Sam Alec, Johnny Wong, [illegible] Burnstad (2), Fred Loades (2), Roy Hodge, Mrs Walter Norton, E. Pidobo gzay, William Osada, Helen Karanko.

Season's Greetings

to the residents of the Federal Electoral District of Vegreville!

"May the Peace and Happiness of Christmas be yours and may Health and Prosperity attend you throughout the coming year."

—Frank J. W. Fane
M.P. for Vegreville

Around town

Mr. Bill Woods of Ryley has received the sad news of the passing of his father in Delisle, Saskatchewan.

* * *

The three top winners in a raffle held recently by the Knights of Columbus Saskatchewan state jurisdiction charity appeal for 1967, were Mrs. Rose Dellaire of Mallaig, Alberta (a car or a trip to Europe); 2. Mrs. Betty Schmaults of Calgary ($1,000 bond or color television set); 3. John Mokely of Estevan, Saskatchewan ($500.00 bond.)

* * *

FWUA MEETING

The Tofield FWUA held an interesting meeting recently at the home of Mrs. Jim Francis when plans were made to complete their centennial project of putting a plaque in the Community Centre in memory of Dr. Tofield, for whom the town is named, along with a picture which Mrs. Edith Rogers (daughter of Dr. Tofield) plans to hang there. The meeting concluded with an enjoyable Christmas party and exchange of gifts. Mrs. Ollie Moos won a contest put on by Mrs. D. Thomson.

* * *

Rufus B. Wilson left via CNR for Ottawa on Friday to stay some time with his daughter Miss Lola Wilson.

* * *

Mrs. C. Leobach, of Hobson, Montana arrived in Tofield on November 13th and will spend the winter with her daughter and son-in-law, Mr. and Mrs. Ken Eastlick and family.

* * *

TO TENNESSEE

Miss Shirley Stinson and Miss Mary Lou Shannon are spending the Christmas holiday at Memphis, Tennessee, which is the home of Miss Shannon. They were leaving New York today (Thursday) to drive to Memphis. While in Memphis, Shirley will be seeing Mrs. Joe Pierce and family (nee Gladys Piper). Mrs. Pierce having been born at Tofield.

* * *

Mr. and Mrs. Gerhard Regehr, Jane and Warren arrived by Air Canada Wednesday evening from Prince Edward Island and will spend Christmas with Eula's parents, Mr. and Mrs. A. Haukedal and Jack and Corrine Innes at Edson.

* * *

Mr. and Mrs. J. F. Stinson are leaving by Air Canada on Saturday, via Regina, Saskatchewan to spend Christmas at Abernethy, Saskatchewan, with Mrs. Stinson's brother and sister-in-law, Mr. and Mrs. George W. Lamond.

* * *

George Abernethy left on Tuesday to spend Christmas with his sister and nieces at Bellingham, Washington.

* * *

Mrs. Charles J. Kallal and Kenneth Kallal returned on Sunday after a four-week trip to Illinois, visiting relatives during which they attended a golden wedding celebration of a sister of Mrs. Kallal at Carrolton.

* * *

Miss Shirley L. Nicholson received the first appointment as a manager of the Bank of Montreal at Gold Bar Shopping Centre. Hers is the first such for the prairies. Her female colleagues are at Trail, B.C., and Fredericton, New Brunswick. Miss Nicholson started with the Bank of Montreal 25 years ago.

* * *

JIM RODDICK PASSES

James Andrew Roddick of R.R. No. 2, Tofield passed away December 16th. He leaves to mourn his loss, his loving wife, Catherine (Dolly George); two daughters, Margaret Elizabeth of North Burnaby, B.C., and Edna May of Edmonton; a sister, Mrs. James Woodend (Avrill) of Victoria, B.C.

Funeral services were held Tuesday, December 19th, at 2:00 p.m. from the Ministik Community Hall with Rev. W. H. McDannold, assisted by Robert Smith conducting the service. Interment was in South Cooking Lake Cemetery. Andrews-McLaughlin Chapel (1964) Ltd. in charge of arrangements.

CAMROSE LIVESTOCK BUYING STATION LTD.

CLOSED
Dec. 25, 26 & Jan. 1st.

OPEN
Dec. 27 & 28 only
During Holiday Season.

Call Streberg Bros. at
672-5071
for pick-up service.

★ No trucking charges on hogs from the buying station to Swift's plant in Edmonton.

Deal with confidence.
Call—
Dennis Streberg
Evenings call 672-4622

A JOYOUS *Christmas* FOR ALL OUR FRIENDS

Mrs. Brown, Pete, Bob & Donald
PETE'S ROYALITE SERVICE

Teen DANCE

DATE—December 23 TIME—8:30 - 12:00
PLACE—Tofield Community Centre
BAND—The Way Of Life
ADMISSION: $1.25 per person

New Year's Eve FROLIC

in the RYLEY COMMUNITY HALL

commencing at 10:00 p.m. Dec. 31st.

Music by The Travellers

— Lunch will be served —

merry Christmas

Christmas is made of snowflakes and church bells and laughter and dreams . . . may all of yours come true. Have a Merry Christmas.

RYLEY MOTORS

E. H. ALBRECHT — D. E. ALBRECHT

Christmas Wishes

Our very best wishes for a truly wonderful Christmas.

STELLA, JOE and the Staff

Beaver Motors

The amazing prairie grain crop of 1967

As if to share in the Centennial celebrations of 1967, Mother Nature provided the Prairie farmer with an unexpectedly large crop despite the record drought of this year. The most frequently voiced comment by farmers and crop reporters from all three Prairie Provinces in describing this year's crop was: "It's amazing! The crop yields are unbelievable, considering the small amount of rainfall we've had all summer!"

There must be some very good reasons why this unexpectedly good crop was produced. What are they? What can we learn from our experiences in 1967 that will help more farmers to produce the kind of crops they are capable of growing?

Before we look at what the farmer has done we must acknowledge the importance of the above average soil moisture reserves from the previous fall precipitation. Along with this is the fact that the moisture which was received during the growing season fell at the most opportune time. It is not necessarily the amount of rainfall which is received during the growing season but the timeliness of the rain. Numerous reports have been received of farmers harvesting an average crop with less than 2 inches of moisture all summer, but the rain that fell came in amounts that did some good and came at the right time.

As for the farmer's contribution to the success of the 1967 crop, it is simply a matter of him using BETTER FARMING PRACTICES. Included in this are such things as:

1. Good seedbed preparation
2. Timeliness of seeding
3. Increased use of new, high yielding varieties.
4. Effective weed control
5. Fertilizers

If the above were listed in order of their importance, probably fertilizers would fall in first place. The preponderance of such new varieties as Manitou Wheat and Conquest Barley would also place very high on the list. Both of these would have been of no avail if weeds had not been controlled. We soon see the impossibility of separating these factors and crediting any one with being the most important single factor in producing a good crop.

—Federal Grain Ltd Agro Information Department.

New church at Bardo dedicated recently

The new Bardo Evangelical Lutheran Church in Tofield was formally dedicated with special ceremonies recently with an overflow crowd of people in attendance.

The ceremonies opened with a special service conducted by Pastor Gordon Hendrickson of Lomond, a former Tofield resident, which was followed by a cornerstone laying ceremony conducted by Dr. S. T. Jacobson, vice-president of the ELCC, from Saskatoon, assisted by Lester Severson, president of the Tofield congregation.

Placed in the cornerstone were a Norwegian Bible History from the cornerstone of the former church, a copy of the New Testament, a booklet of the 70th Anniversary held in 1965, a booklet containing the Dedication Services, a copy The Shepherd (the church paper), a list of the members of the congregation as of November 15, 1967, and the two latest copies of The Tofield Mercury.

The new church had become a necessity when the old structure had been struck by lightning and burned to the ground on August 25, 1965. Since then, services had been held in the Bardo Community Centre.

Then, in September 1966, the congregation decided that a new church was of prime importance and went to work making arrangements and plans for its erection. A ground-breaking ceremony was held on May 28 of this year, and actual construction began June 12.

The new church measures 70' by 34', and is of arch rib construction with a brick front and stucco on the sides. A large auditorium is contained in the basement, along with a kitchen, rest rooms and a classroom.

To one and all, we extend our greetings for a holiday filled with joy and merriment.

Management and Staff

Tofield Service Garage

NOTICE

OF PREPARATION OF ASSESSMENT ROLL

— 1968 —

Village Of Ryley

PROVINCE OF ALBERTA

NOTICE is hereby given that the assessment of the previous year has been adopted under the provisions of The Assessment Act, and that the Assessment Roll of the said Village has been duly prepared, and if any person thinks that any property has been wrongfully assessed, or assessed too high, or too low, or that his name or the name of any other person has been wrongfully entered or omitted from the roll, he may at any time within thirty (30) days from the date of this notice notify the Secretary-Treasurer in writing of the particulars and grounds of his complaint(s).

DATED at Ryley, Alberta, this 27th day of December, 1967.

GARNET BURNSTAD, Sec.-Treas.

Solve-a-crime

By A. C. Gordon

You Are The Detective

In response to an anonymous telephone call, you and Sheriff Sam Starr have driven to the secluded little farmhouse where, sprawled face-down on the kitchen floor is the body of Jacob Cobb, a huge carving knife protruding from his back.

After ascertaining that the farmer is dead and has been for at least two hours, you gaze about the kitchen. Evidently the victim had been in the process of preparing his breakfast this morning, for you see several strips of bacon lying uncooked in the frying pan on the neat little stove, four unbroken eggs on the table next to five slices of bread. An uncapped jar of strawberry preserves on the table completes the picture of the uncompleted meal.

Hearing footsteps outside to the rear of the house, you and Sheriff Starr quickly walk out to confront a tall thin unshaven middle-aged man who is walking toward the barn. "Who are you?" you ask.

"Me? Jim Scroggins. I work here. Live a mile down the road. Just got here. Kinda late today. Who are you?" The man evidently believes in short sentences.

"Never mind who we are," Sheriff Starr replies. "Your employer, Jacob Cobb, is dead, murdered. Do you know anything about it?"

"Jake . . . dead? Who could've? Say, what do ya mean? I don't know nothing! Not me! I didn't stick him."

You and Sheriff Sam Starr conduct the man into the kitchen where he stops short at the sight of the victim's body.

Just [illegible] mutters [illegible] was a hard [illegible] to work for [illegible] with too [illegible] like him. But I didn't do it. You saw me coming."

"Oh yes," you agree. "W[illegible] you coming — but I think it was the second time you came. I suspect you were here earlier this morning and murdered your employer!"

Why do you suspect [illegible]

SOLUTION

Your suspicions spring from one of Jim Scroggins' terse statements — "I didn't stick him." How could he have known that Jacob Cobb's death was the result of a stabbing?

Christmas Greetings

To you and your family . . . may this be your happiest Christmas ever.

TOFIELD FEED MILL

H. HUEBERT AND SONS

greetings

Gladdest [illegible] May the message of Christmas bring you joy.

Irma Francis, Ruby Hunka, George McFadzean

Tofield Drug Ltd.

O Come, All Ye Faithful

Martin Hamm leads the large crowd attending the "Festival of Christmas Carols" in singing the age old Christmas favorite, "O Come, All Ye Faithful", using both his hand and his voice to lead the way. —The Mercury Newsphoto.

Camrose AUCTION CO LTD.

— SALES EVERY SATURDAY —

Complete Farm Sales Service

Residents in the Tofield area with cattle or hogs to sell and would like a good appraisal value can contact—

EARL ROSE — phone 662-2327

or phone Otto Streberg, Camrose — 672-2114

At Christmas, we especially recall the simple message of "Peace on Earth, Good Will to Men." You, dear customers, have shown your good will to us by your loyal patronage. Our hearts filled with gladness, we wish to say, "Thank you for such a wonderful year."

CAMROSE TRANSIT MIX LTD.

and

BRAGER TRANSPORT

CLIFF BRAGER & STAFF

School notes

Monday, the Tofield School was honored by having the P.P.C.L.I. Band play for them.

The band played a delightful selection of pieces in two parts. The first session was presented to the elementary grades, the second to the rest of the student body.

Wednesday, the grades 1, 4 and 7 of Tofield School presented the Annual Christmas Concert to the student body. In addition, Mr. Balzer's Junior High Choir sang.

This Thursday evening, at 7:30, the students will present their program to the public.

Friday afternoon, the show "Mike, Dog Of The North" will be shown to the students. For those high school students not wishing to view the film, a sock-hop will be held.

Barn and livestock destroyed in Bruce

(Mrs. G. H. Taylor)

John Safranka of the Bruce district had the misfortune to have his barn burn to the ground last Wednesday morning. It is understood that the building contained ten cows, a number of pigs, two tractors and a large number of hay bales in the loft; and that the barn was a total loss.

Holden man passes in Tofield hospital

Mr. John Pieczak of Holden passed away on December 10 at the Tofield Hospital, at the age of 64 years.

He leaves to mourn his passing: one brother, Frank, of Regina, Saskatchewan; one step-brother, Joseph, and one half-sister, Mrs. Helen Welk, both of Poland.

Mr. Pieczak was born in Poland on June 4, 1903, and came to Canada with his brother Frank in 1928. In 1937 he came to Holden and farmed south-west of town with Joe Yakobczyk and family until his passing.

Pallbearers were Steve Bionoski, Harry Komarnisky, John Romanission, Joe Malowany, Mike Malowany and Henry Nalesnik. 161-3986

Modern etiquette

Q. When serving a fruit juice as the first course at the dinner table, where is this glass placed?

A. On the place plate — not with the water glass.

Neil & Marg Demmons & Staff

Charlie's Place

Merry, Merry Christmas!

— ★ —

Hoveland Funeral Home Ltd.

May the "glad tidings of great joy" that so filled the shepherds with wonder that first Christmas bring the same love and peace to you and yours this Christmas Day.

— ☆ —

Norman Mayer, Ron Larson, Fred Gerber, Bruce Campbell, Maureen Fipke

Central Agencies Camrose Ltd.

Dr. R. L. Williamson
CHIROPRACTOR
Ryley Office 2nd & 4th Wed.
2 - 5 p.m.
Edmonton Office 2000 - 12 St.

Tofield whips Viking in County league play

Tofield basketball teams chalked up two more victories on Friday.

Playing Viking, the girls had a very successful game. The score ended 45 - 16, with nine Tofield girls contributing in the scoring.

The boys also played a very good game. The final score was 48-34. Duane Stauffer, who played his last game in Tofield, was excellent on his rebounding.

The slave auction held Friday night was a great success. The girls' team coach Eastlick and referees Rucks and Ferguson brought in $122.50, which will be a great help towards buying the girls new uniforms.

Beaver standings

Standings in the County Basketball League as the teams break for the Christmas holidays are:

Girls	W	L	F	A	Pts.
Tofield	4	0	127	64	8
Ryley	2	2	98	91	4
Holden	2	2	86	38	4
Viking	0	4	64	138	0

Boys	W	L	F	A	Pts.
Holden	3	1	164	132	6
Tofield	3	1	149	136	6
Ryley	2	2	145	155	4
Viking	0	4	124	159	0

Sports menu

BASKETBALL

No regular games scheduled until after the Christmas holidays.

CURLING

Cash Bonspiel in Tofield on December 30.

FROM THE SCRAP BOOK

Once more the Christmas season is here — a season of good will. Let us not forget the people of other lands who are less fortunate than we are, and that they may enjoy the Christ- [illegible]

Mrs. Robinson joins with me in wishing all our friends and The Mercury staff a Merry Christmas and the best for 1968, and let us venture forth into 1968 with faith and hope.

—J.W.R.

SPECIALISTS in—
WEDDING PORTRAITS ★ FAMILY PORTRAITS
FEATURING: PORTRAIT OF THE MONTH —IN NATURAL COLOR
Cameras and all Photographic Supplies
Langbell's STUDIO
CAMROSE
Phone 672-2611 4925 - 50 Street

Archie's Hardware
— Holden —

Gabe, and all the staff at
MACLEODS
FAMILY SHOPPING CENTRE

From all of us to all of you, we send our greetings and best wishes for a merry, old-fashioned holiday season.
Frances, Gordon & Anna, at—
Garford's Ladies' Wear
TOFIELD

GREETINGS May the bright star that showed the way for the three Wise Men lead you to a Christmas filled with joy and happiness.
And may 1968 be your Happiest New Year!
ARNETT MOTORS
GEORGE ARNETT — RAY GOULD

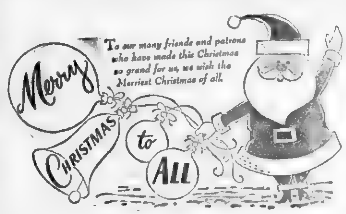

Levine and Fred
LOADES HARDWARE, Ryley

Tofield's bonspiel set for Dec. 30th

Eight rinks have been entered in the Tofield Curling Club's Cash Bonspiel scheduled for Saturday, Dec. 30.

Invitations were sent to rinks from the surrounding area, and play is now all set to go on Saturday, with the first games being scheduled to commence at 8:00 o'clock, with the championship match set for 8:00 o'clock.

Top prize money for the one-day 'spiel is $32.00.

Senior citizens eat six tons of meat in a lifetime

The average person who lives to be 70 will have eaten nearly 6 tons of meat, fish and poultry, according to a Meat Packers Council report in Food in Canada.

The fact was compiled by a university scientist who also stated that the same person will have consumed 7 tons of grain, 4 1-2 tons of potatoes, 4 tons of sugar, and an incredible 18.2 tons of vegetables, fruits, nuts, and berries. The food intake of the average 70-year-old person will also have included 4,500 lbs. of tea, coffee, or chocolate; 2,100 dozen eggs; and 17,500 quarts of milk. Different people take different lengths of time to eat their 70-year quota. If you eat it all in 55 years, you will be a roly poly butter ball; if it takes 65 years, you will be pleasantly plump, if it takes 75 years, you will be the slender type.

Holden wins twice in games with Ryley

Holden teams swept two games from Ryley on Friday, in Holden, to tighten up the race in the boys' division and move the girls into a second place tie with the Ryley team in the girls' division.

The Holden girls won their game 30-26, while the Holden boys came out on top by a score of 49-30. No statistics on the game had been forwarded to The Mercury.

From the mail bag

Dear Sirs:

I do enjoy reading The Mercury and hearing how all are doing, and how Tofield is getting to be a big town. Notice that Conrad Patterson and Swift are still in business.

Wishing The Mercury and all friends there a Happy New Year and that all will live to be 100 years or more, and also Greetings to Mr. Sam Stauffer and his wife, and Boyd, too.

Sincerely,
Theo Geneskie,
6.74 S [illegible]ver N. Ave.,
Riverside, Calif. 92505

Church notes

BARDO EVANGELICAL LUTHERAN CHURCH OF TOFIELD
4917 - 47 Avenue
Sunday, Dec. 24th
11 00 a m —Christmas Service
Tuesday, Dec 26th 8 00 p m — Sunday School Christmas Program
Friday, Dec 29th, 7 30 p m — Annual Congregational Meeting

TOFIELD BAPTIST CHURCH
Pastor Louis Smith
Friday, Dec 22nd 8 00 p m — Annual Christmas Program
Sunday, Dec. 24th
10 00 a m —Christmas Service

MENNONITE BRETHREN CHURCH OF TOFIELD
Geo. Quiring, Minister
Phone 662-2169
Sunday, Dec. 24th
10 00 a m — Sunday School
11 [illegible] Worship Service
7 [illegible] Christmas Program by S S
[illegible] 10 30 a m [illegible] Worship Service

CATHOLIC CHURCHES
Residence: 5?9 - 50 Street
Phone 662-4970
Winter Schedule of Services
TOFIELD
[illegible] Sundays—11 a m
[illegible] Sundays 9 30 a m
RYLEY
[illegible] Sundays—9 30 a m
[illegible] & 4th Sundays 11 a m
MINISTIK
[illegible] Sunday at 12 30 p m

TOFIELD UNITED CHURCH
W. H. McDonnold, B.A., B.D., Minister
Sunday, Dec. 24th
10 00 a m Teen Church
11 00 a m Public Worship
11 00 a m —Sunday School

HOLY TRINITY CHURCH
Anglican
Sunday, Dec. 24th
11 00 a m —Worship Servivee.

LUTHERAN CHURCH
Ryley, Alberta
Pastor Stanley Rude
Sunday, Dec. 24th
HOLDEN—
10 00 a m.—Divine Worship
11 00 a m.—Sunday School
RYLEY—
10 00 a m - Sunday School
11 00 a m —Divine Worship

LAW OFFICE
COLLINS & BRAUL
Barristers & Solicitors
200 Royal Trust Building
EDMONTON ALBERTA
[illegible]
[illegible] Tofield [illegible]

REPAIRS to all makes of TV. Sets!
Bring your set to the rear of the Marshall-Wells Store for service.
JOHN'S TV. Service
TOFIELD Phone 662-3124

This penny spends most of its time in the kitchen. (What's in it for the men?)
Plenty! Because the value of a power penny has doubled in the past 20 years, you can be free of those Saturday morning tasks. Enjoy the luxuries of electricity. Watch your favorite sports. Drive in comfort. Build your own rumpus room. One little power penny can add so much pleasure to your life.

MORE POWER TO YOUR PENNY with today's electrical living!
CALGARY POWER LTD.
Serving Albertans for over half-a-century

Mercury Classifieds

Fifty cents for the first issue, seventy-five cents for two issues or three for a dollar. Two cents a word for anything over twenty five word. Cards of thanks have a minimum of one dollar for fifty words — two cents a word will be charged over the minimum.

CARDS OF THANKS

The Salt Lake Community Centre would like to thank the auctioneers, Alvy Borgstrom, Bob Somshor, the clerk, Vic Mason, also the following businesses: Brown's General Store, Albrecht's Garage, Paul Nalesnik, Loade's Hardware, Black's Sales and Service, Jet Construction and Bunstad's Coal Mine for their generous donations for the auction sale held Friday, Nov. 24. We would also like to thank the people of the surrounding community, and anybody who contributed towards making it such a tremendous success.
—Sec'y-Treas. Noreen Johnson, President Daniel Reum.

We would like to take this opportunity to express our sincere thanks to all those who sent flowers, contributions and sympathy cards during our recent bereavement. A special "thank you" to Glenn and Kay Hillerud, Ruth Hammer and Donald Law, who helped us in so many ways.
—Mrs. Stella Murray and Family.

I wish to take this opportunity to express my sincere thanks to the Doctors, Nurses and Staff of the Tofield Hospital for the splendid care which I received during my stay in the hospital, the many lovely flowers received from the Centennial Committee, my Sunday School class and others, visits, get-well cards, and also Christmas cards and letters, making my stay in the hospital short. So a big "thank you" to you all, and may you all have a very blessed Christmas and a Happy New Year. God bless you
—Mrs. Petra Stauffer. 16c-3996

FOR SALE

2 BEDROOM BUNGALOW, 1 yr old, fenced, partly landscaped. Half to three-quarters cash. Ph 662-3118. 15-16-17p-3922

FARM BUILDINGS, to be moved, including a 1-bedroom house, 1 summer kitchen, 1 garage. C Budinski, Phone 663-2174, Ryley. 15-16-17p-3923

FORD DELUXE Portable Sewing Machine. Mrs. Ray Gould, Phone 662 3108 15-16-17p-3925

3-BEDROOM HOUSE and Garage, fully serviced. Phone 662-3483 after 4:00 p.m. 15-16-17c-3991

REGISTERED Polled Hereford Bulls, several born 1967; 2 19 months, 1 4-year-old. A few registered bred heifers. Leonard Scharber, Phone 662-3301. 14-15-16c-3916

MAX FREIGHT TRAIN SET, on 4 x 8' board, 45' track and all accessories, $25.00. M. W. Boettger, Phone 662-2408. 14-15-16c-3917

3-BEDROOM HOUSE and Garage, fully serviced. N. E. Stauffer. Ph. 662-3483 after 4:00 p.m. 14-15-16p-3939

1953 R TRACTOR; good for second tractor around yard. J. E. Tiedemann, Phone 662-3103. 14-15-16p-3921

SPECIAL VALUES
In Used Merchandise!
HAMMERMILLS — HARROWS
GAS & ELECTRIC RANGES
TV's — FRIDGES
Macleods
Tofield
33-tfn-2938

30 HEAD OF FEEDER PIGS. Phone 662-2330 14-15-16c-3918

FOR SALE

NEW HOLLAND MODEL 351 Grinder - Mixers. Ask for free demonstration on your farm. Need used PTO Hammermills, trade today! Ray's New Holland Equipment. Phone 672-4726, Camrose 14-15-16c-3987

FOR RENT

3-ROOM PARTLY FURNISHED Suite in duplex. Available July 1. Miss C. Kozak, Phone 424-6566 or 662-3235 44-tfn-3673

FOR SALE OR RENT—Acreage and Buildings, 1 mile west of Tofield on Highway 14. $30.00. Phone 662-2407 16-17c-3930

WANTED

35 MASSEY HARRIS TRACTOR for repairs. Does not necessarily need to be in running order. Ph. 663-3168, Ryley. 13-14-15c-3900

SERVICES

J. E. Stinson — Notary Public. Agent for Tyler's Flowers and Andrews - McLaughlin Funeral Chapel. Phone 662-3214 or 662-4046 Tofield tfn

LOST AND FOUND

STRAYED — One black brockle faced heifer calf, about 325 lbs.; 7 miles S.W. of Tofield. C. Swanson. Phone 662-3134 14-15c-3900

STRAYED — 1 Yorkshire Sow, about 450 lbs. Phone 672-3881. 16-17c-3929

LOST

LOST—On Highway 14, December 13, between Poe and Ryley, large truck tarpaulin. Reward $20.00. Good's Transport, Holden. Phone 688-3767. 15-16p-3928

LEGAL NOTICES

GOVERNMENT OF THE PROVINCE OF ALBERTA
Department of Municipal Affairs

NOTICE OF ADOPTION OF ASSESSMENT ROLL 1968

Special Areas Nos. 2 and 3 and All Improvement Districts except Improvement Districts Nos. 24, 50 and 124

NOTICE is hereby given that the assessment rolls of SPECIAL AREAS NOS. 2 and 3 and all IMPROVEMENT DISTRICTS EXCEPT IMPROVEMENT DISTRICTS NOS. 24, 50, and 124 made under the provisions of the Municipal Taxation Act have been prepared and will, for thirty (30) days, be open to inspection at the Department of Municipal Affairs, 10573 - 108th Street, Edmonton, Alberta, during business hours. Any person who desires to object to the entry of his name or that of any other person upon the said roll(s), or to the assessed value placed upon any property must, within thirty (30) days from January 1, 1968, lodge his complaint(s) in writing with the Department of Municipal Affairs.

Dated this 8th day of December, 1967

DEPUTY MINISTER
DEPARTMENT OF MUNICIPAL AFFAIRS
16c

LOST AND FOUND

LOST — Nursing Silver Wrist Watch. Reward offered. Josie Onibko, Phone 662-3333 16-17p-3933

LOST—On Highway 14, on Dec. 13 between Poe and Ryley, large truck tarpaulin. Reward $20.00. Good's Transport, Holden. Phone 688-3767. 15-16p-3928

Not all crows are black; some have brightly-colored feathers.

WE SHIP
LIVESTOCK
EVERY TUESDAY AND THURSDAY
NO HANDLING CHARGES ON HOGS DELIVERED TO CAMROSE!
C. J. DUGGAN & SON LTD.
Camrose, Alberta

"This Business Of Farming"
A television short course in farm and home management
10:30 a.m. — 11:30 a.m.
Tuesday, Jan. 2 — Friday, Jan. 5
Tuesday, January 2
"MORE FROM THE LAND"
Wednesday, January 3
"FACTORS IN CROP PRODUCTION"
Thursday, January 4
"PAYING PRACTICES"
Friday, January 5
"PAYING PRACTICES"
Over CBC-TV and affiliated stations
CBXT-TV
Channel 5 Edmonton
Channel 8 Athabasca
Channel 9 Whitecourt
Channel 10, Grand Prairie
Channel 7, Peace River
Channel 2, High Prairie
CKSA-TV
Channel 2 Lloydminster
Channel 12, Meadow Lake
Channel 9, Bonnyville
CKRD-TV
Channel 6, Red Deer
Channel 10, Coronation and Banff
CJLH-TV
Channel 7, Lethbridge
Channel 3, Crowsnest Pass
Channel 12 Waterton Park
CHCT-TV
Channel 2 Calgary
Channel 8, Drumheller
CHAT-TV
Channel 6, Medicine Hat
Province of Alberta
Department of Agriculture
Minister - Hon. H. E. Strom
Dep. Min. Dr. E. Ballantyne

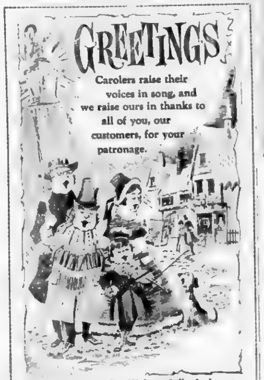

Lloyd Hunka, Helen Hjelter, Julia Anderson, Dagney Joines and E. H. Brown
BROWN'S UNITED PURITY
RYLEY

Last minute gift
with more interest

Give new Bank of Montreal 6% six-year Savings Certificates in Merry Christmas gift crackers
You pay only $7.35 for a $10.00 certificate, maturing in 1973. Simple rate is 6% for a total return of more than one-third in six years. Make someone a happy investor this Christmas. Give Bank of Montreal Savings Certificates in merry Christmas wrappers from Bank of Montreal. Wrappers available free in all branches.
Bank of Montreal
Canada's First Bank
Tofield Branch: HORACE SELLER, Manager
Camrose Branch: JOHN BARR, Manager

County of Beaver #9
OFFICE HOURS:
9:00 A.M. to 5:00 P.M.
Monday through Friday.
Saturday, closed all day.

Ryley news briefs

(Mrs. S. Kolodychuk)

RYLEY, — Friends and relatives gathered at the home of Nick Kolodychuk on Sunday, December 10th to surprise him with a party on his 68th birthday. A turkey dinner with all the trimmings was enjoyed by all present. A large birthday cake beautifully decorated was made by Nick's daughter Netelie. The 68 candles were lighted by his two granddaughters, Rose Ann and Annette, and Grandpa had to take two puffs to blow out all the candles!

Nick's grandson, Brian presented him with a handsome self-winding wrist watch from the family. Nick received other gifts from those present. In spite of bad roads, there were guests from Edmonton and Starr.

BINGO WINNERS

A very successful bingo was held by the Ryley CWL on November 25 in the Parish Hall with a very large crowd in attendance. Advance tickets were sold, with Hal Strilchuk winning the major prize of a television set. Other winners were Bill Winsness, Mrs. John Kozack, Mrs. Ray Rokos, Eric Larson, Terry Roth, Mrs. H. Pope, Johnny Fish, Mrs. G. Kast, Nick Kushnerick (2), Mrs. A. Patrie, Jimmy Lien (quilt), Mrs. F. Romaniuk, Alfred Harback, Mrs. R. Hisey, Lucy Deserlais, Audrey Lyons and Bob Rokos.

DRAYDEN INSURANCE & ACCOUNTING LTD.
Why don't you drop in and see us for all forms of insurance—
• Fire • Hail • Life • Auto • Casualty
— accounting, auditing, and income tax —
HOLDEN Telephone 688-3865 Alberta
STAN ROBINS, Manager

RYLEY VARIETY
OPEN TILL 9:00 P.M. SATURDAY, DECEMBER 23RD.

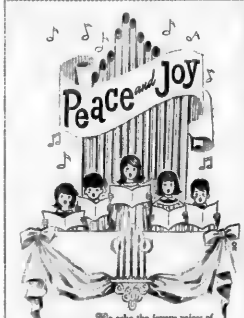

WATSON (Tofield) Ltd.
CONTRACTORS
Tofield Alberta

Ross Creek news

(Mrs. L. VanBuskirk)

ROSS CREEK — Season's greetings to the editor and staff of The Tofield Mercury and to all my friends and neighbors.

The UCW held an executive meeting on Wednesday evening at the home of Mrs. Isobel Halberg, with eight members present. The meeting was held for the purpose of acquiring the new executive with the work to be done in the coming year.

Judy Franklin's condition is improved as she was able to return home from hospital on Friday.

Mrs. Olga Eglinski has taken leave of absence from her employment in Edmonton until February 1st, and is spending her time at home.

Mr. and Mrs. Ivan Malcolm and Mr. and Mrs. Howard Malcolm and their families enjoyed a pre-Christmas dinner with the Keith Malcolms in Edmonton on Sunday.

AT WEDDINGS

A number of district people attended the wedding of Robert Motiuk and Susan Shemchichym at Borschiw on Saturday, while others attended the wedding of Margaret Mazur at Mundare.

Sunday visitors with Mr. and Mrs. Maurice Van Buskirk were Mr. and Mrs. Allan Franklin and Shana and Brian Blake of Sherwood Park.

Local winners in the Fort Saskatchewan High School bonspiel were Allan Herchuk and his team who took first in the second event.

Friday evening visitors with Mr. and Mrs. Charlie Niemetz were Mr. and Mrs. Howard Malcolm and boys and Mr. and Mrs. Howard Brown and boys.

Ketchamoot news

(Mary Mitchell)

KETCHAMOOT — A number of district farmers and their wives attended the Killearn Shorthorn stock auction on Saturday at the Edmonton Exhibition Grounds.

Henry McGinnie and Milton Ray returned home on Tuesday after spending the weekend as patients in the Tofield Municipal Hospital.

Brian and David Schultz spent a few days in Edmonton assisting with the cattle at the Gallinger Killearn Shorthorn stock sale last weekend.

Your correspondent extends sincere season's greetings to all readers.

PATTERSON FARM EQUIPMENT, Tofield
CONRAD — ARTHUR

Merry, Merry Christmas!

Happy holidays, good fun and cheer
... we send these wishes to
all our customers with a note of
thanks for their patronage.
Charlie Kallal — Mrs. Brown
Tofield Realty

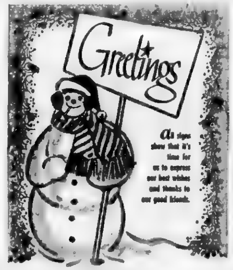

PALM DAIRIES
TOFIELD CREAMERY
H. PAGE, Manager

Holden and district news items

(Mrs. G. H. Taylor)

HOLDEN, Dec 16 — Mrs. John Posernuk who was a patient for several weeks in the Viking Hospital has returned home and is feeling much improved in health.

The Holden FUA held a meeting Wednesday evening, December 13th, in the Masonic Hall. Corporal Murray of the RCMP in Tofield was the guest speaker, his topic being on the regulations on slow-moving vehicles.

Mr and Mrs Reader, Mrs. Mary James, Mrs. Mary Hooper, Mrs. Mabel Sizer, George Albrecht, Mrs. Carrie Olson, Alex Barlow and Ray Hovland were guests on Saturday at a pre-Christmas turkey dinner at the home of Mrs. N L. Campbell.

Mr. and Mrs. Lawrence Kaluzny and family were Saturdey afternoon visitors in Viking.

John Bilyk was a visitor in Camrose last Tuesday afternoon.

Robert Potts, who has been at Jasper for the past few weeks has returned home and is staying with his family.

Stanley Woicichorai, who has been a hospital patient in Edmonton for the past three weeks having major surgery, returned home Saturday and is making a very good recovery.

and Alex Barlow was a dinner and lunch guest last Tuesday at Mrs. Campbell's home, along with the Ernie Mertas of Viking, returning to Viking with them and being an overnight guest.

HOLDEN FARMER PASSES

John Pieczyk, farmer of south Holden district, passed away Sunday, December 10 at the age of 64 years, in Tofield Hospital after suffering a heart attack. Prayer service was held Wednesday evening, December 13th in the Polska Church and the funeral service was Thursday morning with Father Adams officiating and interment in the church cemetery. He leaves one brother, Frank of Regina, Saskatchewan, one step-brother Joseph and a half sister, Mrs. Helen Weik both of Poland.

Mr. and Mrs. Roy Nichols were visitors in Daysland, Friday evening attending the "Old-Timers" Christmas party, given for children.

Mr. and Mrs. T. A. Liden were visitors in Edmonton, Wednesday, of last week.

Mrs. Irene Strilchuk is assisting in the Post Office during the pre-Christmas rush.

Ray Hovland attended the staff dinner of Hoveland Funeral Home Ltd., held in Camrose Tuesday evening, December 12th at the Camrose Golf Club house. Some 19 people attended and enjoyed a sumptuous turkey dinner.

Joe Fornal was indesposed for two or three days last week, Lars Olson taking his teaching duties at the school.

Ralph Gorrie of Lac La Biche, who was in Edmonton last week for a couple of days attending a school committee meeting, was a Wednesday evening visitor and overnight guest with his mother, Mrs. Roy Nichols and Mr. Nichols, returning to Edmonton on Thursday morning.

Mrs. N. L. Campbell was an afternoon visitor with Mrs. Doris Hunchuk Wednesday afternoon, driving out with Mrs. Dorothy Bateman and young son.

Lyle Grosland, DDGER of the BPO Elks was in Edson Thursday evening attending their meeting to install the new slate of officers. Going along to assist him were PDDGER Earl Hardy, Bro. Samotuk and Bro. Otto Hurum.

Mrs. Mabel Sizer is out and around again after being confined to the house for a week.

Mrs Mary James returned home from Edmonton Thursday evening after spending four days there taking eye tests and having a check-up at the University Hospital.

Mr and Mrs J A [illegible] left Friday morning [illegible] Sherwood Park to [illegible] with Mr and Mrs Reuben [illegible] route to Edmonton from [illegible] they were to leave by air for Vancouver. They were to go on to [illegible] the 50th wedding anniversary of Mrs Giebelhaus [illegible] husband on December [illegible] were [illegible] later in the week to spend the Christmas holidays with [illegible] and husband [illegible] in Washington [illegible] home after the New Year holiday.

Henry Tiedemann was a visitor in Edmonton, Monday afternoon.

TEEN DANCE

DATE—Saturday, Dec. 23rd TIME—8:30-12:00
PLACE—Tofield Community Centre
BAND—The Way of Life
ADMISSION—$1.25 per person
(15-16)

In time of sorrow or need
for courteous and dependable service
Call 482-1561 Edmonton Collect
Day or Night
ANDREWS-McLAUGHLIN CHAPEL (1964) Ltd.
Agents
J. E. Stinson Tofield
Garnet Burnstad Ryley

At this season of joy and happiness, we wish you a Merry Christmas. May your gladness be everlasting!

CHRISTMAS GREETINGS

MAPLE LEAF SERVICE
TOFIELD
LORIMER AND BILL

May this New Year see the fulfillment of all your brightest dreams. And to all our faithful patrons who made our dreams come true: "Thank you"!

Sam Black, Mel Hooper & Larry Johnson
Black's Sales & Servce
Holden

HAPPY HOLIDAYS

We want to say a sincere "thank you" to all our great friends and wish them all the laughter, fun and good cheer of this happy holiday season.

M. V. Ruskenveld
PHONE 688-3816 HOLDEN

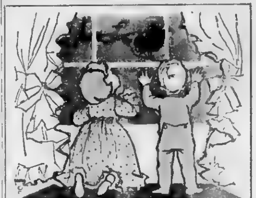

It's Christmas!
As children watch and children wait, we wish all of you the true joys of Christmas time.

W. A. SWIFT
TOFIELD

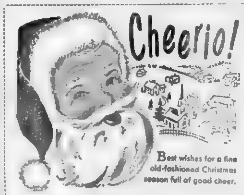

Cheerio!

Best wishes for a fine old-fashioned Christmas season full of good cheer.

Let us all have a full, happy Holiday!
- Remember to turn off Christmas tree lights, especially when nobody is home.
- Check your tree — It's time to take it down when it becomes dry.
- Please watch for all fire hazards.

TOFIELD VOLUNTEER FIRE DEPT.

TOFIELD ALBERTA
THE TOFIELD MERCURY
JAN 4 1968 — DEC 19 1968
FILMED BY:
WEST CANADIAN GRAPHICS
MAY 1980
18 X
COMMONWEALTH
MICROFILM LIBRARY

PROVINCIAL LIBRARY
EDMONTON, ALTA.

The Mercury

Tofield · Hwy 14 · Ryley · Holden

VOL. 17—No. 1, January 4th., 1968 — $2.50 per Year, PUBLISHED WEEKLY AT TOFIELD, ALBERTA

Beauty in the lab

Chemistry is an interesting subject in its own right, but, it becomes even more interesting from a boy's point of view when three of your class-mates took it like this. If you need proof, ask the boys at Holden School. Unfortunately, the names got lost in the shuffle and the girls can't be identified. But they are from Holden and attend Holden School.

—The Mercury Newsphoto.

Annual 'pot luck' supper on Jan. 15th in Tofield

Jack Lampiti, president of the Tofield Community League, extends a cordial invitation to all members of the community to attend the pot-luck supper and annual meeting of the League, which will be held in the meeting room of the Community Centre at 8.30 p.m. on Monday, Jan. 15.

As in previous years, "Mudge" Jacobs is in charge of arrangements. Possibilities for entertainment are being explored.

The meat for the supper will be purchased by the League; guests are asked to bring contributions for the rest of the pot-luck supper as well as their own dishes and cutlery.

The annual pot - luck suppers have proved popular in the past and it is hoped that this one, too, will be well attended to hear the retiring executive report its accomplishments and inspire the incoming executive with confidence.

Mr. and Mrs. Cecil Hooper observe 25th anniversary

(Mrs. G. H. Taylor)

HOLDEN, Jan. 2. — Mr. and Mrs. Cecil Hooper held "open house" Sunday, Dec. 17, to celebrate their 25th wedding anniversary. A sumptuous turkey buffet dinner was served when 35 family and close relatives were guests.

Among those attending were Cecil's mother, Mrs. Mary Hooper, Melvin, Gwen's mother, Mrs. Phena Evans, of Viking, Melville and Mabel Hooper of Milo, Mr. and Mrs. Joe Benson and two sons of Edmonton, Mr. and Mrs. Cecil Runyon and son Lane of Viking, Gwen's sisters from Calgary, Mrs. Dorothy Owens and Mr and Mrs. Harold Haines. All their family were home for the occasion, Shirley from Viking, Grant from Edmonton, and James, Wendy and Timmy at home.

Many friends and neighbors from town and district called during the afternoon to offer Mr. and Mrs. Hooper congratulations and wish them many more years of happiness. Out of town friends who called were from Radway and Edmonton, among them being Sophie and Walter Bencharsky and Chuck of Edmonton, Mrs. Hilda Sumba and Brian. Chuck had worked with Cecil in the creamery at Radway for several years before leaving for Edmonton.

Their daughter, Wendy, and later Mrs. Ethel Fleming and Mrs. Edith Carlson, had charge of the guest book.

A beautiful wedding cake, made and decorated by Gwen, centred the tea table and was served to all the guests. The "brides" three sisters and Mabel Hooper were servitours.

The guests of honor read cards of congratulations and opened the many beautiful gifts; also being presented with a purse of money from relatives and friends, to purchase some gift for their home. Their children presented them with a lovely leather rocker-rocker chair.

Pictures and movies were taken of Cecil and Gwen as they cut their wedding cake, opened gifts, read congratulations, also of all the family.

The guests of honor thanked their family, relatives and friends

(Continued on Page Five)

Roddick again named Reeve of the County

J. H. Roddick of Viking was elected to his third consecutive term as Reeve of the County of Beaver when the County Council met for its statutory meeting in Ryley yesterday.

George Koudelian of Ryley was elected to serve a six-month term as Deputy Reeve of the County.

All members of the County Council were appointed as members of the School Committees as well as to the Municipality Committee.

Two men, one new and one familiar, were sworn in as members of the County Council. William D. Johnston took the oath of office as the representative for Division No. 1, after he had defeated Harold Place in the December election.

Charles W. Sears was the new member, representing Division No. 7, which he won in an election over George M. Lee. The former member for this division, Harold Weatherill, did not contest the seat.

Shyba wins Tofield bonspiel

The Harry Shyba rink from Tofield took top honors in the Tofield Curling Club's Cash Bonspiel on Saturday, when they took first place money of thirty-two dollars.

Eight rinks were entered in the day - long bonspiel that began early Saturday morning and climaxed with the finals Saturday evening.

Results of the day-long bonspiel are:

First round — Burankuns of Hay Lakes defeated Albrecht of Ryley; Shyba of Holden defeated Moore of Tofield; Dorin of Bruce defeated Strilchuk of Round Hill; and Francis of Tofield defeated McLachlan of Ross Creek.

Second round—Shyba of Holden defeated Burankuns of Hay Lakes, and Dorin of Bruce defeated Francis of Tofield.

In the Second round Consolation, Strilchuk of Round Hill defeated McLachlan of Ross Creek, while Albrecht of Ryley defeated Moore of Tofield.

First Event Final — Shyba of Holden defeated Dorin of Bruce.

Consolation Final—Albrecht of Ryley defeated Strilchuk of Round Hill.

Tofield doing well in junior basketball

(By Grace Phillips)

The Tofield Junior High basketball teams have a good record this season. The girls have won both their games and the boys have won one and lost one.

On December 6, the girls defeated the Bruce girls 17-11, while the Tofield boys lost to the Bruce boys 18-13.

In Holden, Tofield made a clean sweep winning both games, the girls by a score of 45-13 and the boys by 33-16.

The weather

Dec.	Max.	Min.	Snow.	Remarks
27	30	-6	20.76	2" snow
28	29	13	20.13	1.5" snow
29	27	9	20.36	———
30	10	-35	20.52	1.5" snow
31	15	-14	20.09	2.5" snow
Jan.				
1	10	-13	20.26	———
2	11	-6	20.15	———
3	—	-10	20.26	———

Now, that's skating!

Janet Rune, is only one of the internationally known skating stars that head the cast when the 27th edition of the Ice Capades opens in the Edmonton Gardens on January 10th.

—Photo courtesy Ice Capades.

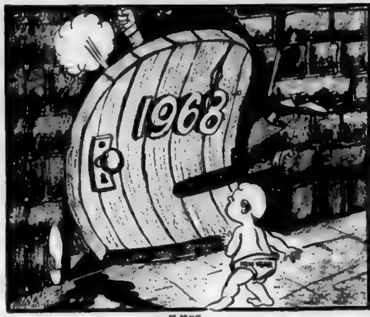

BE BRAVE

After 1967, what?

There seems to be a let-down after 1967, which, of course, is natural. After all, we only celebrate a Centennial year once in a hundred years. But, before the let-down takes over completely, some ideas and plans to get our second century started off on the right food should be made.

Most communities had Centennial projects, some merely for adornment, but others that would benefit their communities for many years to come. These ideas and plans should not be forgotten now that Centennial Year has passed. Start the second century off with constructive plans to improve your community so that the wheels of progress may never be stilled.

But, while progress should not be curtailed, neither should the lighter side of life be ignored. Today, with the life of strain and tension that exists in the modern world, laughter and fun should be made available to us all. Last year's big day of fun came on July 1st, and was such a huge success, that it should be repeated again this year. Mistakes were made last year, but they can be corrected and this year's July 1st could be a bigger and better celebration.

Some communities, notable in this area was Tofield and Holden, elected Centennial Queens, and in both cases ignored the usual procedure and did not elect younger ladies to the throne. We have met both Queens, and can honestly say it was both a pleasure and an honor.

These communities got a great deal of publicity and practical use from their royalty, and should give considerable attention to naming persons to nobility again this year. Call them second century queens, or what you will, but, they do serve a purpose, and should be named, and before the year gets too much older.

Sales tax?

One cannot help but wonder what the cost of living would be if all taxes were to be removed. There are so many different taxes that no matter how many you listed, you are bound to have missed at least one, probably more than one. And now, it looks as if we in Alberta are soon to have another bite taken out of our earnings.

A sales tax may become necessary to help the provincial government balance the budget. Of all taxes that could be levied, a sales tax has to be one of the most unpopular taxes levied in any province in Canada because it hits everyone and does not discriminate as to a person's income. The poor as well as the rich suffer when a sales tax comes into effect.

Such a tax in a province with the wealth and potential wealth of a province such as Alberta, if levied, should be a black mark in the books against the present administration. Certainly new citizens to the province, as well as the rest of Canada are astounded that Alberta is even considering such a move. But, before jumping on the government too hard, we'll wait and see if they impose such a burden on the people of this province.

The Tofield Mercury

Editor: Ed. Clinton

Published at Tofield, Alberta, every Thursday by the Tofield Mercury Publishing Ltd

Office on Main Street, Tofield

Subscription price by mail $2.50 per year

Ryley news briefs

(Mrs. Roy Davick)

Mr and Mrs W. [illegible] Gillis and family from Smiley Saskatchewan were home for New Year's visiting her mother Sarah Duerksen and family.

Grace Norton who has been visiting Mr and Mrs Bob Weeks at Grande Prairie for some time returned home for New Year's.

Born to Mr. and Mrs. Billy Baerg, December 30th at the Royal Alexandra Hospital a daughter, Tammy Lynn.

Alan Oas from Winnipeg, working with the IBM company, motored home to spend Christmas and New Years with his parents Mr and Mrs Alf Oas.

Mr and Mrs John Nelson entertained at New Years Eve supper when guests were Mrs. Alma Adams and the Amsches.

United Church Ladies' Aid held their turkey supper recently and had a good turn-out.

Bud Johnson, Lorne Anderson, Ed Albrecht and Kenny Johnson were on a hunting trip to Lodgepole but didn't have much luck.

Construction is underway on the County of Beaver extension to their Ryley office.

Wilmer Magneson spent awhile in the Tofield Hospital but is now home with his family.

Ed Chappel is home after spending a while in the Tofield Hospital, suffering with pneumonia.

BRIDAL SHOWER

A pre-nuptial shower was held for Isla Hjelter on December 18 at the Lutheran Dining Hall. The evening was spent with a few games and a lovely lunch was served. Sharon Dobson presented Isla with the gifts and a wish for her future happiness from all her relatives and friends. The bride to be graciously thanked all for the presentation.

Alma Adams entertained a few friends at her home on December 18th as they celebrated her birthday.

Mrs. Lena Orbeck also entertained a few friends at her home on Saturday December 9th, as they celebrated her birthday.

Mrs Alma Adams spent Christmas Day with friends and relatives at Camrose and Kingman.

Sigrude Snortheim of Ryley, Doland Erickson from Sudbury, Ontario Mary Erickson and Astrid Holte from Camrose were Christmas Eve guests at Mrs. Alma Adams home.

New Year's dance went well with music by the Travelers and even though the weather was frightful outside it never scared out the gang to wish the old year out and the new year in.

Mr. and Mrs. Ed Hoglund from Invermere, B.C. spent Christmas with Mr. and Mrs. Norm Hoglund.

Charlie Kathan and Jake Dueck left for High Level on Saturday morning, on a job there.

Garry and Blanche Wayne motored to Calgary to spend New Years with relatives.

Holden district

(Mrs. G. H. Taylor)

Joe Alexander spent the Christmas holiday in Edmonton with his wife and friends.

Stan Wandio, Edmonton, was a Christmas holiday visitor with his mother, Mrs. Mary Wandio.

Mr and Mrs. Lars Olson were Christmas Day guests with daughter Kay and family, the Coombes at Tofield, and were guests with daughter Bernice and family of South Edmonton on Boxing Day.

Bob Carlson of Lethbridge, was a Christmas holiday visitor with his family, Mr. and Mrs Melvin Carlson.

Visiting during the Christmas holiday with Mrs. Kate Molowany were her son Paul and family of Edmonton, who also visited with other relatives in the district.

Mr. and Mrs. Bill Danilak had their son Lawrence home for the Christmas week end.

Bill and Jimmie Campbell of Leduc were Saturday guests with their grandmother, Mrs. N. L. Campbell, who returned to Leduc with them, spending the Christmas holiday with her family, the Ken Campbells. Bill and a friend motored to Holden Thursday morning, to bring Mrs. Campbell home.

Warner - Hjelter wedding solemnized December 22

(Mrs. R. Davick)

On December 22 1967, Isla Lorraine Hjelter, eldest daughter of Mr and Mrs Orval Hjelter was given in marriage by her father to Bruce Warner, son of Mr and Mrs John Warner of Tofield, with Rev McDannold officiating. Organist was Mrs Stinson.

The bride wore a loose-fitting light beige dress with brown lace overlay styled with a smoke ring collar. She wore a small brown wedding ring hat with a veil and carried a bouquet consisting of yellow roses and white lily-of the valley.

Ma[illegible] was sister of the bride [illegible] Hjelter, wearing an aqua blue street length dress, with three-quarter length sleeves and a scoop neck in back. She carried pink roses and white lily of the valley.

Grant Cosley, cousin of the groom, was best man. Ushers were Allan Brimacombe and Ross Cosley both cousins of the groom.

Mrs Hjelter, mother of the bride wore a blue boucle suit with black [illegible] and a corsage of [illegible] pink roses. Mrs Warner, mother of the groom wore a [illegible] three piece suit of knit wool with black accessories and a corsage of tiny yellow roses.

A reception for approximately [illegible] people was held at the home of the groom's parents. The toast to the bride was given by Clair Paul[illegible] of St. Michelle to which Bruce cheerfully replied.

The couple is residing in Tofield.

4-H Club Corner

TOFIELD 4-H BEEF CLUB

The regular meeting of the Pee Wee members of the Tofield 4-H Beef Club was held December 16 at the home of Paul Kallal. Members decided to raffle a transistor radio, with the draw to take place at the 4-H Talent Night. They also decided to help the Beef Club with their bottle drive.

Members gave talks on material from their project books: Elaine Jones spoke on "Advantages of an Early Selection of a Club Calf", Lois Rude on "Keeping Records of a Club Calf" and Bobby Brown on "Advantages and Disadvantages of Creep Feeding".

Guest speaker Marilyn Schacker gave an interesting and informative speech on "Manners".

On December 29, members attended a Judging Competition at Andy Hetberg's farm. Two classes—one Heifers, the other Fat Steers—were judged. Official judges were Don Wood and Laurie Weatherill.

Both Pee Wees and older members will attend the next meeting of the Beef Club, to be held Jan 11 in the Meeting Room.

Ross Creek News

(Mrs. L. VanBuskirk)

Monte Malcolm, Grant Cosley, Bob Allen and Norman McLachlan attended the high school bonspiel in Edmonton on Dec 26 and 27.

Alex Vivian, Bruce and Marie Basaraba were Christmas Day dinner guests with their parents and grandparents, Mr and Mrs. Stockton, at Tofield. They spent the day with their little daughter and sister Mavis, who is staying with her grandparents in Tofield for awhile since coming from the Tofield Hospital where she was a patient for two weeks previous to Christmas.

See— GRAHAM ALLAN INSURANCE AGENCIES
For all types of Insurance
CAR — FIRE — LIFE
Successor to the late C. A. Nelson
TOFIELD, ALTA.
Res. 662-3419 Phone 662-3127

South Edmonton Denture Clinic Ltd.
G. GUENTHER
CERTIFIED DENTAL MECHANIC
7908 - 104th STREET
Phone 439-0468

TOFIELD COMMUNITY THEATRE

Friday & Saturday, January 5 & 6—

ELVIS PRESLEY
Excitement! Adventure under the sea!
Easy Come, Easy Go
Hal Wallis
TECHNICOLOR
Color/Scope. FAMILY.

Friday & Saturday, January 12 & 13—

ADVENTURE BEGINS SOUTHWEST TO SONORA
MARLON BRANDO
ANJANETTE COMER
JOHN SAXON
"THE APPALOOSA"
TECHNICOLOR
A UNIVERSAL PICTURE
Color. —FAMILY.

Showtime: 8 p.m.

Ministik news briefs

Mrs. J. Roddick

We wish The Tofield Mercury and Staff, other correspondents and all our friends far and wide the very best in 1968!

ANNUAL MEETING

At the recent annual meeting of the Ministik Community Hall Pat Paterson retired from the hall board. Existing executive members now are Jim Holmes, Bill Roddick, Glenn Ferguson, Richard Heitman, and newly-elected Maurice Paterson.

Mr and Mrs Albert Horricks attended the funeral at Westlock on Dec 30th of an uncle John Horricks. Sympathy is extended to them and other relatives from friends and neighbors.

Mr and Mrs Jim Whitford of Edmonton were Sunday afternoon guests of Mr. and Mrs. Bill Roddick.

Mrs Helen Hennessy was a New Year's dinner hostess to Mr and Mrs Keith Francis and girls of Tofield, and Mr and Mrs. Irvin Litowe and family of Edmonton.

There was a good attendance at Christmas Eve services held by the United Church at the Community Hall this year. Student minister Robt. Smith was in charge of the services, and was accompanied by his wife and little daughter Lynn.

Margaret Roddick of North Burnaby, B.C. who had spent two weeks in her parental home while her father was ill, returned home on Dec. 29th. Edna Roddick returned to Edmonton on Dec 26th and back to work on the 27th.

Mr and Mrs Baden Bowerman and boys were Christmas Day guests of Baden's sister and family at Boyle.

Mrs Andrew Ferguson and all her helpers merit a big thank you for taking charge of the children's Christmas party when the convenor was unable to perform her task.

It was back-to-school Wednesday for most students, and in this area pupils will be riding with two new school bus drivers, Lloyd Grummett (driving Cyril Hoover's bus) and Michael Hasichuk (driving Tommy Waters' bus).

Holden news

(Mrs. G. H. Taylor)

HOLDEN — Chris Christensen returned home from Tofield after being there with the 'flu for two weeks, getting home in time to celebrate Christmas.

Mr. and Mrs Hans Brekstad left December 24th for Winnipeg, going by train, where they spent the Christmas holiday week visiting with their son Leslie and his wife, returning home the end of the week. Mr. and Mrs. Alex Harris and family, old friends of Edmonton were staying on the farm looking after chores while Hans and Ethel were away.

Mrs. Mary James was a Christmas Day dinner guest at the home of Mr and Mrs. R. Bateman and family.

Mrs. Campbell received word before Christmas holiday that her niece and husband, Mr and Mrs. Sigurdson (nee Dorothy Barlow) of London, Ontario, were receiving congratulations on the birth of a son Wednesday, December 20th. The new arrival is a brother for their two little girls.

Alex Barlow, with his niece and family, the Ernie Mertas of the Viking district spent the Christmas holiday at Calgary, visiting with Mr and Mrs. Tod Anderson and family.

U.S. HOLIDAY

Reuben Hovland returned home a few days before Christmas from a two-week holiday trip to Mexico, Nebraska where he visited with relatives and other points in the United States.

Mabel Hooper, who spent over two weeks with her mother, Mrs. Mary Hooper and brother Melvin, returned home Sunday, December 17th, returning again to spend the Christmas holiday with her family.

Mr. and Mrs. Chupka had their daughter Patsy and her husband, of Montreal, Quebec, visiting with them for the Christmas and New Year's holiday. They arrived by train on Thursday afternoon, December 21st, expecting to return by plane about January 7th.

Mr. and Mrs. Henry Tiedemann, sons Robert and David were Christmas Day guests with Helen's sister Jeannie and her husband in Edmonton. They also visited other relatives during the holiday and were overnight guests with her brother and his wife, Mr and Mrs Morrison.

Mr. and Mrs. Earl Hardy had their family home for the Christmas holiday, Mr. and Mrs Ralph Mason Jr. and family of Calgary, Mr. and Mrs. Douglas Hardy of Edmonton and Mr. and Mrs. Howard Riel and family of Ryley district.

Mrs. Emma Nordstrom spent the Christmas holiday with her son and family in Edmonton.

REPAIRS to all makes of TV. Sets!
Bring your set to the rear of the Marshall-Wells Store for service.
JOHN'S TV. Service
TOFIELD Phone 662-3124

ICE CAPADES
STARTING TUES. JAN. 16TH
THRU SAT. JAN. 20th
7 PERFORMANCES
EDMONTON GARDENS
5 Nights—Tues., Wed., Thurs., 8:00 p.m.
Friday and Sat. 8:30 p.m.
2 MATINEES
SAT. 1 & 5 P.M.
ALL SEATS RESERVED
• TICKET PRICES •
$2.50 - $3.00
$3.50 - $4.00
JUNIORS ½ PRICE
16 years of age & under Tues., Wed., Thurs. Nites & Sat. Matinees 1 & 5 p.m.
Box Office at HUDSON'S BAY CO., EDMONTON
ORDER TICKETS BY MAIL
Send cheque or money order to ICE CAPADES, c/o Edmonton Exhibition Assoc., Edmonton. State number of tickets, price and performance desired. Enclose self-addressed stamped envelope for quick return of tickets.
America's [illegible] Family Show

Dr. G. R. Baron
DENTIST
Of 403 Evergreen, Sherwood Park
will be in Tofield every Wednesday, commencing Oct. 4th, 1967. Call Dr. Freebury's office for appointment—662-3242.

SPECIALISTS in—
WEDDING PORTRAITS ★ FAMILY PORTRAITS
FEATURING: PORTRAIT OF THE MONTH —IN NATURAL COLOR
Cameras and all Photographic Supplies
Langbell's STUDIO
CAMROSE
Phone 672-3611 4935 - 50 Street

ATTENTION

Owners and Operators Of Mobile Equipment

Effective January 1, 1968, all mobile equipment coming within the definitions quoted below is again subject to licensing, if such equipment is operated anywhere within the Province except in Cities or National Parks.

Inspectors are constantly in the field checking all such mobile equipment. Practice of issuing warning tickets will be discontinued and any violation of the Act will be concluded in court proceedings. Provision is made for the imposition of a fine and possible impoundment of equipment where a violation of the Act occurs.

The following definitions are taken from the Mobile Equipment Licensing Act:

(d) "MOBILE EQUIPMENT"
- (I) means machinery or equipment capable of being moved to its place of use under its own power or by being towed, pulled or carried and not intended to be affixed to land, and
- (II) includes equipment used for the purpose of seismographic exploration and, without restricting the generality of the foregoing, includes
  - (a) seismographic recording equipment and all appurtenances thereto,
  - (b) conductor cables and cable reels, geophones, amplifiers and cameras,
  - (c) explosive and detonating equipment,
  - (d) drilling units and all the component parts and appurtenances thereof, and
  - (e) water tanks and pumping equipment, but
- (III) does not include
  - (a) vehicles licensed under The Vehicles and Highway Traffic Act, or The Public Service Vehicles Act, exclusive of mounted equipment on such vehicles, and
  - (b) equipment, other than vehicle mounted equipment, used to drill a gas or oil well;

(e) "municipality" means a town, village, municipal district, county, improvement district, special area, metis improvement district or forest reserve.

(f) "owner" includes a person renting mobile equipment or having the exclusive use thereof under a rental agreement or otherwise;

NOTE: Mobile Equipment having an original list price of less than $2,000 does not require a license under this Act.

A copy of The Mobile Equipment Licensing Act may be obtained upon payment of ten cents from the Office of the Queen's Printer, 10256 - 104 Street, Edmonton, Alberta.

Address all inquiries regarding MOBILE EQUIPMENT LICENSES to Supervisor of Mobile Equipment Licensing, Department of Municipal Affairs, 10363 - 108 Street, Edmonton Alberta. Licenses are also available at Department of Municipal Affairs Offices at Medicine Hat, Lethbridge, Calgary, Rocky Mountain House, Red Deer, Edson, Evansburg, Bonnyville, Lac La Biche, Westlock, High Prairie, Peace River, Spirit River, Grande Prairie, Drumheller, Valleyview, High Level and the Special Areas Offices at Hanna, Oyen and Consort.

DEPARTMENT OF MUNICIPAL AFFAIRS

PROVINCE OF ALBERTA

A. W. Morrison, Deputy Minister. E. H. Gerhart, Minister.

Holden wins twice by whipping Ryley

(by Mrs. G. Taylor)

Holden High School swept a twin-bill from Ryley in Holden shortly before the holidays in regular County of Beaver basketball league action.

The Mercury carried the results of these games, but at the time the individual scoring statistics were not available, and have since been forwarded.

GIRLS—Holden 28, Ryley 24. For Holden. J. Rurka 2, S. Klawitter 1, P. Grube 10, J. Winczura 2, M Tymchuk 6, L. Mast 7. For Ryley S. Mizera 9, V. Dueck 2, J. Kozoway 4, E. Kope 6, D. Norton 2.

BOYS — Holden 40, Ryley 31. For Holden: J. Lozynsky 21. T. Ogrodnik 2. B. Michlich 4, B. Kawalilak 13, L. Bilyk 9. For Ryley: D. Wideman 6, L. Lehman 7, W. Kushner 5, B. Dueck 5, G. Magneson 2, S. Maaren 3, R. Kolodachuk 1, D. Weins 2.

Ryley sport short notes

(by Mrs. R. Davick)

Ryley High School curlers entered their rink in the Edmonton play-offs, with Warren Kushner skip, Ian Snorthiem 3rd, Robert Anderson 2nd and Tommy Aimebo lead. They placed second in the second event, defeating the Kent Edinga rink from New Norway

Ryley Junior High School students played their first basketball game of the season against Viking, winning the game 18-10.

HOVELAND FUNERAL HOME
Phone 672-3131
Camrose
— OR —
Carl Nord, Ryley
Phone 662-3[illegible]

CAMROSE LIVESTOCK BUYING STATION
Buying days each Tuesday and Thursday
★ No trucking charges on hogs from the buying station to Swifts plant in Edmonton.
Deal with confidence
Call—
DENNIS STREBERG
672-5071
Evenings call 672-4622

COBHSBL statistics

Standings and statistics (strictly unofficial) for the County of Beaver Basketball League at the end of December are listed below. The standings are up to date, but some games are missing as far as individual statistics are concerned.

Team Standings:

Boys—	W	L	F	A	Pts.
Holden	3	1	164	133	6
Tofield	3	1	149	136	6
Ryley	2	2	146	138	4
Viking	0	4	124	150	0

Girls—	W	L	F	A	Pts.
Tofield	4	0	127	64	8
Ryley	2	2	96	80	4
Holden	2	2	84	86	4
Viking	0	4	64	132	0

Individual Scoring Leaders:

Girls—	Pts.
P. Grube, Holden	19
J. Hill, Viking	14
E. Kope, Ryley	14
J. Kozoway, Ryley	12
S. Mizera, Ryley	11
L. Mast, Holden	11

Boys—	Pts.
J. Lozynsky, Holden	23
L. Lehman, Ryley	20
D. Wideman, Ryley	20
J. Welsh, Viking	16
B. Kawalilak, Holden	15

Games missing from individual statistics are Holden at Tofield; Ryley at Tofield; Tofield at Viking, and Viking at Tofield

If the schools would forward a report on these games, showing the individual scoring, we would be glad to bring these records up to date, and each week from then on would publish up-to-date records.

Sports menu

BASKETBALL
COUNTY LEAGUE—
Friday, Jan. 5—
Holden at Viking
Tofield Junior High at Ryley.
Wednesday, Jan. 10—
Ryley at Holden
Viking at Tofield.

F. M. BAKER NIGHT
Friday, Jan. 12, 1968
in Fort Saskatchewan,
High School Auditorium
OPEN HOUSE, 8 - 11 P.M.
Presentation 9:30 p.m.
Lunch Served — $2.00 per person
OPEN TO EVERYONE
Tickets from Albert Gladue, Mrs. Dolly Roddick, Tofield; Dr. Buck, Fort Sask., or League Office, Edmonton.

Holden and district news items

(Mrs. G. H. Taylor)

Mr. and Mrs. Jack Keith spent the Christmas holiday week visiting with their daughters and families at Red Deer and Calgary.

Percy Barlow has returned from visiting with his daughter and family, Mr. and Mrs. Arthur MacDougall at Spirit River and is presently visiting with his daughter Muriel and family, the Ted Andersons in Calgary.

Mr. and Mrs. H. S. Beveridge were visitors in Edmonton on Thursday of last week.

Mr. and Mrs. Bill Kashman left on December 23rd and spent the Christmas holiday and several days in Edmonton with their son Art and family and other relatives.

Chris Hovland and son drove to Hillsdown near Red Deer, spending the Christmas holidays with the former's son and family, Mr and Mrs Glen Hovland. Enroute home Tuesday, they stopped at Camrose to visit for the afternoon with Leonard Johnson.

Mr. and Mrs. Ralph Gorrie and family were Saturday visitors and overnight guests with his mother, Mrs. Roy Nichols and Mr. Nichols. Mr. and Mrs. Gorrie and family spent Christmas Day with her relatives, Mr. and Mrs. Roy Nichols, driving to Ponoka where they were Christmas Day guests and overnight visitors with Roy's son and family.

Mr. and Mrs. Oran Johnson and family were visitors and overnight guests with his family, Mr. and Mrs. Albert Johnson, during the Christmas holiday weekend. Mr. and Mrs. Albert Johnson were Christmas Day guests and evening visitors with Winnie's brother and family at Ryley.

Other Christmas holiday visitors with the Albert Johnsons were their son Brian, his wife and family, with Mr. and Mrs. Bugge of Ryley.

Mr. and Mrs. T. A. Liden entertained Sunday evening, December 31st, with guests being Mr. and Mrs. R. Bateman, Mrs. N. L. Campbell, Mr and Mrs. J. A. Giebelhaus, Mr. and Mrs. Ross Zwierschke.

Hans Huseby spent a week during the Christmas season in Edmonton, visiting with his daughter and husband, Mr. and Mrs. Alf Lefsrud also calling on several old friends. Mr. Huseby attended a number of Scandinavian Christmas celebrations.

Visitors during the Christmas holiday at the home of Mr. and Mrs. Lawrence Kaluzny were his sister and husband, Mr. and Mrs. Evanchau of Edmonton, brother, Rev. Mike Kaluzny of Calmar, Mr. and Mrs. Pete Gardaski and Mr. and Mrs. Pete Mielimaka.

NOTICE
All accounts payable to—
J. K. POLLOCK
(Tofield Texaco Service)
are to be paid to—
Harry C. Wilkie
Tofield, Alberta.
Phone 662-3292.

In time of sorrow or need
for courteous and dependable service
Call 482-1561 Edmonton Collect
Day or Night
ANDREWS-McLAUGHLIN CHAPEL (1964) Ltd.
Agents
J. E. Stinson, Tofield — Garnet Burnstad, Ryley

NOW OPEN - Our New Highway 14 Sales Office
OPEN 8 A.M. TO 6 P.M. DAILY, MONDAY - SATURDAY
A Complete Stock of Lumber and Building Materials.
— BUILDERS HARDWARE —
PITTSBURGH PAINTS — GLASS, ALL SIZES

TO CLEAR — At Our Old Location
- CONGOLEUM—6 & 9 ft. widths — Now **90¢** sq. yard
- VINYL YARD GOODS—6 & 9 ft. widths. Regular $1.49 — Now **$1.00** sq. yard
- CONGOWALL—Reg. 85¢ lin. ft — To clear at **50¢** lin. ft.
- 1 only—4-FT. SLAT BED SPRING—Reg. $19.50. Now **$12.50**
- A TABLE OF MISCELLANEOUS HARDWARE ITEMS— Clearing now at ½ PRICE!

CROWN LUMBER COMPANY LIMITED
DIVISION OF CROWN ZELLERBACH CANADA LTD.
PHONE 662-3272 — HIWAY 14, TOFIELD
OPEN 10 to 12 a.m. and 2 to 5 p.m. until Jan. 13

Holden and district news briefs

(Mrs. G. H. Taylor)

PARTY FOR GROOM-ELECT

A stag party was held in the Holden Curling Ring on December 29th for Bob Wilkinson of Ryley whose marriage to Miss Joyce Mielimaka takes place Saturday, January 14th in Holden. The groom-to-be was presented with a purse of money and the well-wishes of those attending.

Mr. and Mrs. David Gibson and small daughter of Cascade, B.C. were Christmas holiday visitors with his family, Mr. and Mrs. A. W. Gibson, returning home on December 28th.

Mr. and Mrs. A. W. Gibson and sons, and Mr. and Mrs. David Gibson and baby daughter were last Wednesday evening guests at the home of Mr. and Mrs. Oscar Koethe.

Mr. and Mrs. Oscar Afseth and children spent the Christmas holiday weekend visiting with Mrs. Afseth's relatives at Outlook, Saskatchewan, returning home at the end of the week. Their eldest son Clyde, and Vernon Hovland were looking after the farm and chores.

AT ANNIVERSARY

Mr. and Mrs. J. A. Giebleheus returned home last Thursday after spending the Christmas holiday with their daughter Lorraine and husband and attending the 50th wedding anniversary of her brother-in-law and sister in Washington, USA.

Mrs. Campbell was a supper guest and evening visitor on New Year's Day with Mr. and Mrs. Bateman and family.

Mrs. Alfred Sorenson entertained a number of friends and neighbors at a coffee party on Tuesday afternoon.

The trustees of the Holden Drainage district, Hans Huseby; Oscar Afseth and Nick Laskoski and the secretary, Ray Hoveland were entertained at lunch Saturday afternoon, after their year-end meeting.

FRIENDSHIP GROUP MEETS

The Friendship Group met for their regular meeting on December 21st at the home of Mrs. Archie Corliss, the hostess being Mrs. Maud Corliss, with 13 ladies present. After the devotion and readings, a letter was read to the ladies from Mrs. J. Ruxton of Forestburg who sent greetings. A letter from the secretary of the Mission was also read, thanking the ladies for their wonderful package of used stamps and their continued interest in this endeavour. They had so far received from various points in Canada this year two tons of used postage stamps and could easily sell another two tons. The next meeting will be held at the home of Mrs. Bateman on January 18th with Mrs. R. Raeder taking the devotions.

Ray Hoveland was a guest with Mr. and Mrs. Roy Nichols last Thursday evening.

Mr. and Mrs. John Shanley and family of Calgary arrived on Saturday, December 23rd and visited with his parents, Mr. and Mrs. Joe Shanley, with all driving to Leduc to visit with their daughter and family, Mr. and Mrs. Peter Nebo for the Christmas holiday.

Visitors for the Christmas holiday with Mr and Mrs. John G. Laskosky were their daughter Myrtle, and her husband and two young children from Vegreville.

Mr. and Mrs. Joe Ogrodnick had their daughter Beverly, her husband and two young grandchildren visiting with them for the Christmas holidays. Other Christmas Day guests were Mrs. Ogrodnick's father, Nord and sister Ida.

Peter Lundblad and son Gary were visitors for a couple of days during the Christmas holiday with relatives in Edmonton.

Mr and Mrs. Charles Sizer, Elmer Sizer and Mr. and Mrs. C Hammer of Viking were guests on Christmas Day with Mrs Mable Sizer. Mrs. Sizer's granddaughter Melanie Hammer stayed and visited with her for a few days during the Christmas holiday.

Mr. and Mrs. David Good and family were visitors for the Christmas holiday with their families, Mrs. Mary Hooper and Melvin and Mr. and Mrs. Lars Riland.

Mrs. Dorothy Good and family, Mrs. Mabel Sizer, Mrs. Mary Hooper and Audrey Ronnie were guests with Mrs. Sizer's daughter and family, the C. Hammers at Viking on December 27th.

Mr. and Mrs. Robert Taylor and two children of the Viking district were Christmas Day guests with his parents, Mr. and Mrs. George H. Taylor.

25TH ANNIVERSARY

Mr. and Mrs. Cecil Hooper celebrated their silver wedding anniversary on Tuesday evening, December 19th, holding a small supper party at the Elite Cafe in Viking. Audrey and Cecil Runyon were guests and all enjoyed a delicious Chinese dinner. Gwen wore a beautiful red rose corsage presented by Cecil for the occasion.

Mr. and Mrs. Harry Ronnie and family were Boxing Day guests at the home of Mrs. Mabel Sizer.

Miss Lucille Pokraka and Len Mitchell of Calgary were recent visitors with the former's mother, Mrs. Mary Pokraka at the Glenrose hospital, Edmonton. Mrs. Pokraka is making good progress since fracturing her leg and is now able to be up in a wheelchair part of the time.

CHRISTMAS CONCERT

The United Church held their Sunday School Christmas concert on Dec. 22nd, each pupil taking some part in the varied program. A history and resume of each carol sung was given by the children, several of whom were dressed in the costume of the country of origin. "Father Christmas" visited at the conclusion of the program, with each pupil being given a bag of Christmas goodies. Mr. Campbell also presented the two organists, Mrs. Olive Good and Mrs. Audre Giebelhaus, and the director of the children's choir, Mrs Bateman, with a gift from the congregation, in appreciation of their services during the year. Mr. and Mrs Bateman and family were also presented with a gift from the Session and Board.

Students attending various schools in Edmonton were home with their families for the Christmas vacation: Bernie Semotuik, David Sorenson and Dennis Ogonoski from NAIT; Vivian Carlson, Tommy Budd, and Shirley Corliss students at the Univ. of Alberta; David Tiedemann of Concordia College, and Larry Strilchuk from Victoria Composite High.

Mr. & Mrs Hooper—

(Continued from Page One)

very graciously for their kindness in attending, the lovely gifts, the purse of money and the good wishes of all for their future happiness. Relatives and friends from out of town, the village and district later enjoyed a sumptuous supper.

Cecil and Gwen have resided most of their married life in Holden, excepting 12 years when they lived at Radway where he was manager of the N A D P Creamery, and Cecil's family have been residents in Holden and district for many years. The Hoopers lived on the farm near the former old CNR water tower for several years before moving into Holden

They have five children: James, employed in the creamery, Grant in Edmonton, at the Chateau Lacombe, Shirley at Viking, employed at the Viking Nursing Home, and Wendy and Timmy at home.

WE SHIP LIVESTOCK
EVERY TUESDAY AND THURSDAY
NO HANDLING CHARGES ON HOGS DELIVERED TO CAMROSE!
C. J. DUGGAN & SON LTD.
Camrose, Alberta

LAW OFFICE
COLLINS & BRAUL
Barristers & Solicitors
200 Royal Trust Building
EDMONTON ALBERTA
Each Saturday 9:00 - 5:00 at Watson Building, Tofield
Edmonton ph. 429-1666 Tofield 662-3143

VEGREVILLE FEDERAL PROGRESSIVE CONSERVATIVE ASSOCIATION
Annual Meeting on
January 17th, 1968
at Elks' Hall, Vegreville, Alberta — 8:30 p.m.
EVERYBODY WELCOME

NEW YEAR SPECIAL!
BREAD Sliced or Unsliced ...... **5/$1.00**
(Saturday, Jan. 6th. only)
SPECIAL RATES FOR LARGE ORDERS
Weddings, Banquets, Church and Social Functions
VERNER'S BAKERY
TOFIELD, ALTA.
We Deliver in Tofield Phone 662-3255

Severson named president of Bardo Lutheran church

The annual meeting of the Bardo Lutheran Church Congregation, of Tofield, was held Friday, December 29, when the following officers were elected

Lester Severson, president; Phillip Anderson, vice-president; Leonard Stauffer, secretary, Agnes Haukedal treasurer.

Deacons—Sam Cinnamon, Don Litwin and Andy Heiberg

Trustees—LeRoy Finseth, Eystein Heiberg and Leif Foshaug.

Ground Committee—Glenn Reil; Bjarne Erickson, Marvin Jacobson, Axel Kindley and Andy Heiberg.

Organist—Bernice Heiberg; Assistant Organist—Thelma Erickson; Music Committee—Patricia Litwin, Diane Rude and Phyllis Foshaug.

Sunday School Superintendent—Mary Finseth

Parish Council—Sam Cinnamon, Leif Foshaug and Andy Heiberg.

Head Usher—Eystein Heiberg; Ushers—Ron Foshaug and Barry Mosby, Assistant Ushers—Robert Foshaug and Lyle Heiberg

Bible Camp Representatives—Merlin Rude and LeRoy Finseth.

Building Fund Treasurer—Sam Cinnamon.

Luther League Adviser—Merlin Rude

Education Committee — Norma Anderson, Diane Reil and Selma Cinnamon

Auditors—Lawrence [illegible] and Eystein Heiberg.

Nominating Committee — Ivan Foshaug, LeRoy Finseth and Borghild Rude.

TRENCHING
Complete Backhoe Service
Septic Tank Cleaning
VERN'S ENTERPRISES
BAWLF — Phone 373-2187

HENRY J. BUDNITSKY
Will be at the Tofield Town Office
from 1:00 o'clock to 4:30 o'clock P.M.
on 1st. and 3rd. Saturday of each month.
tfn

DRAYDEN INSURANCE & ACCOUNTING LTD.
Why don't you drop in and see us for all forms of insurance—
• Fire • Hail • Life • Auto • Casualty
— accounting, auditing, and income tax —
HOLDEN Telephone 688-3865 Alberta
STAN ROBINS, Manager

● **ALLIS-CHALMERS**
MACHINERY AND PARTS
● **BRIGGS & STRATTON and CLINTON**
GAS ENGINES—Parts and Service
● **TRACTOR OVERHAULING**
— ALL AT —
Patterson Farm Equip't
CONRAD PATTERSON
Phone 62-3920 Tofield

INSURANCE—
• AUTO • FIRE • CASUALTY
Budget terms — use our easy monthly payment plan.
LICENSES—Auto, Drivers, Hunting, Fishing.
TREASURY BRANCH AGENCY—
Pay Utility and Telephone bills here.
Tofield Realty Agents
Main Street, Opposite the Hotel — Phone 662-3367
Charlie Kallal Mrs. Gladys Brown

Lakeshore - McKenzie news items

(Mrs Ellen Eaton)

LAKESHORE - MCKENZIE — The Tofield FWA are holding their January meeting at the home of Mrs. Vi Geoglein on Thursday afternoon, January 11 Visitors are welcome

The old year ended with snow and blowing snow during Sunday until afternoon leaving several roads blocked with drifts. Snowplows have been busy opening school bus and mail routes and also blocked roads to farms off the route

FAMILY GATHERING

George and Ida Niemetz were hosts at a family gathering and dinner on Boxing Day. Among the guests were their daughter Gail and Bob Ozubko of Edmonton, Bob's parents, brother and sisters Josie and Pete Ozubks and son Don and daughter Joan and Linda, also Peter and Josie's granddaughter Pamela Gill, all of Tofield also George's brother Charlie and Mickey Niemetz and son Doug, George and Charlie's two sisters Irene and Harold Sieb and daughter Joan and Erma and Fred Onyschuk and daughter Debbie of Edmonton and Johnny Warwa and son Michael and Johnny's brother-in-law Peter, for a total of 22 people.

Gail and Bob Ozubko of Edmonton were New Year's Eve visitors and supper guests at the home of Gail's parents George and Ida Niemetz.

On Wednesday afternoon of last week, Doug and Fran Baines and sons David and Tim of Edmonton motored here and were supper guests at the home of Doug's sister, Mrs. Ethel Wood and son Donald. Tim remained until Tuesday of this week when Ethel and Donald took him home and spent the evening at Doug's.

Vivian and Doug Murray and family were Saturday evening guests at the home of Morley and Marjorie Jacobsen.

Christmas holiday guests at the home of Carl adn Mavis Jacobsen were their daughters Clarice and Donna, both of Edmonton and Mavis's father Julius Jacobson also of Edmonton. Others [illegible] Christmas Eve were Mavis's sister-in-law Carrie and Art Schults, also of Edmonton.

Mrs Ellen Eaton left Thursday, December 21st to spend Christmas with her son Walter and Evelyn and family at Seba Beach. While [illegible] she called on her brother, Johnston Campbell and sister (Grace) Mrs. Frank Hallett at Tomahawk. While in Edmonton she was an overnight guest at the home of Tony and Jean Volmy, also visiting Mr. and Mrs Lorne Graham (former Lakeshore residents) one afternoon. She returned home December 28th with Norm and Vivian Jones, who wer bringing Vivian's parents, Roy and Ruth Wickenberg home to Tofield.

Roy and Ruth Wickenberg were Christmas Day dinner and supper guests at the home of their daughter Vivian and Norman Jones in Edmonton ,staying over until Thursday, December 28, before returning home Also visiting at Vivian's home on Christmas Day was their grandsons and families, namely Mr. and Mrs. Kenny Wickenberg and two children of Edmonton, who were supper guests and later Larry and Liz Wickenberg and children of Lloydminster, who joined the others for the evening.

On Boxing Day, Roy and Ruth Vivian and Norman Jones and Janet Wickenberg were dinner guests at the home of Roy and Ruth's granddaughter, Audrey and Dale Jacobs and supper guests at the home of Roy's cousin Ernie and Ellen Westling.

Carl and Mavis Jacobsen and daughter Karen and Mavis' father Julius Jacobson were New Year's dinner guests at the home of Art and Carrie Schultz in Edmonton In the afternoon Clarice and Donna Jacobsen of Edmonton joined their parents and grandfather and all were afternoon luncheon guests at the home of Carl's parents Hans and Martha Jacobsen before Carl and Mavis and Karen returned home.

Christmas evening guests at the home of Mrs. Ethel Wood and son Donald were Ethel's daughter Marg and Lorne Berrecloth and two children, her brother-in-law John and Mary Wood and their son John and Gloria Wood and little Cathy, and John Wood's sister Esther and Joe Majakay of Edmonton.

Christmas Day dinner and [illegible] per guests at the home of Harold and Irlene Sieb were Irlene's brother George and Ida Niemetz and Harold's sister Eleanor and Ernie Runzer of Edmonton

Boxing Day visitors and supper guests at the home of John and Mary Wood were their three daughters and families, Lorene and Jim Francis and three children of Viking: Dede and Robert Goubault [illegible] daughter Judy of Drayton Valley and Evie and Vic Halwa and three children of Edmonton, also their son John and Gloria Wood and little daughter Cathy and Mrs. Ethel Wood and son Donald.

Christmas and Boxing Day guests at the home of Elmer and Vi Geoglein were their two sons and families, Elmer and Vivian Geoglein and three children of Ardrossan and Ronnie and Barb Geoglein and daughter Sydney, also Vi's sister Ella and Graham Allan and family of Tofield.

Emil and Martha Tiedemann and son Bob and three daughters Mary, Lucille of Edmonton and Yvonne and Peter Brown and son Daniel of Ke'chamoot Martha's sister Adele and Cliff Gossell and son Ken and Daryl Burtch, all of Edmonton were guests at a family gathering of the Goubault family Christmas dinner at the home of Martha and Adele's brothers, Victor Goubault and Armand and Gail at Lindbrook Another brother Duchy Goubault was also spending the holidays there

HOSPITAL NEWS

Emil Tiedemann is a patient in the Tofield Hospital undergoing a check-up and treatment.

Mrs. Ruth Wickenberg was rushed to the Tofield Hospital on New Year's Eve where she will have a check-up and treatment At time of writing it was not known if it was a severe attack of flu.

New Year's evening visitors and supper guests at the home of Johnny and Gloria Wood were Johnny's parents, John and Mary Wood. Gloria's parents, Mr. and Mrs John Miller and daughter Linda of Tofield and nephew Tim and son Donald and nephew Tim Baines and Ethel's daughter Marg and Lorne Berrecloth and children.

FARMERS! — enter your rink Now — in the CURL-O-RAMA

BEAVER MOTORS ARE ACCEPTING ENTRIES FOR THE CURLORAMA, TO BE HELD IN THE HOLDEN CURLING CLUB ON

January 17th.

BEAVER MOTORS LTD.

Phone 688-3809 Holden, Alta.

ROBINSON STORES -- TOFIELD

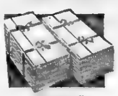

TEX-MADE SHEETS

Singe Bed Size 72" x 100"'s Homestead quality sheets at savings price. Plain hemmed, bleached snowy white. Pliofilm wrapped. Our guarantee! Full 136 thread count, finished sizes after hemming. Reg. 3.49 each, SALE 2.99

Double Bed. Size 81" x 100". Reg. 3.80 each, SALE 3.23

TEX-MADE PILLOW CASES

Superb quality. 136 threads to the inch your assurance of extra long service. 42-inch size. Bleached snowy white, plain hemmed. Plio wrapped Reg. 1.66 Pair. SALE 1.38

TEX-MADE PRINTED SHEETS

Single Bed Size 72" x 100" All over floral print in the popular Rose Marie pattern. 136 threads to the inch. Tiny irregularities, won't affect looks or wear, but bring you worthwhile savings! Size 72" x 100". SALE Each 3.99 (If First Quality, each 4.98)

Double Bed Size 81" x 100" Each 4.28 (If First Quality, each 5.50)

TEX-MADE PRINTED PILLOW CASES

Regular first quality printed pillow cases to perfectly match the Rose Marie sheets offered above. Bleached snowy white, plain hemmed, 42-inch size. SALE SPECIAL, Pr. 1.99

RAYON BLEND BLANKETS

Allergy-free. Serviceable rayon blend, 5-in. satin binding. Spring shades: Rose, Blue, Gold, Green, Sand and Turquoise. Size: 72" x 84". Reg. 4.69 Each. SALE 3.88

FITTED SHEETS

Tex-made fitted sheets Homestead, 136 count quality Elastic corners White only Moderately priced 54" x 75", SALE Each 3.98

39" x 75", SALE Each 3.69

PILLOW PROTECTOR

Carefully sewn from fine quality cotton Color, White Zippered end closure Size 12 x 28 inches SALE Each 55c

TERRY BATH TOWELS

Your choice of two attractive stripes a dominant block stripe and a [illegible]. Woven from [illegible] loop terry that [illegible] absorb quickly. Size 22 x 42 Assorted colors. Reg. 1.19 Each 78c

MATCHING FACE CLOTHS Reg. 29c Each, SPECIAL 23c

FEATHER PILLOWS

Genuine selected chicken feather filled. Quality striped ticking cover. Size: 17 by 25 inches. SALE Each 1.98

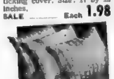

CHIP-FOAM PILLOWS

Quality chip-foam pillows Won't mat or lump, self-ventilating. Covered with floral cotton ticking. Odourless, dustless and mothproof Size 16 x 25 inches Reg. 1.49 Each 99c

TERRY FACE CLOTHS

Assorted plains and stripes in a variety of colors Reg. 25c Each. SALE 2 for 29c

TEX-MADE FLANNELETTE BLANKETS

Heavily napped for cosy comfort Striking striped borders, stitched ends Size 70 x 90 inches SPECIAL Pr. 4.38

FANCY PAISLEY COMFORTER

Fine quality cotton comforter [illegible] print cover, cotton [illegible] Size [illegible] Colors, Rose Gold, Blue, Green. Reg. 5.98 Ea. SALE 4.58

JANUARY SALE STARTS JAN. 4 WHITE SALE

STAMPED GOODS ASSORTMENT

Attractive assortment on quality cotton — the elegant appearance of fine linen, stamped for embroidery. Runners, tablecloths, pillow cases and towels. Moderately Priced 75c to 2.19

RAYON WOVEN MATS

Deep Foam Rubber Base Rayon woven, deep ¾" thick rubber base Ideal for kitchen, bedrooms, hallway or doorways. Two sizes 20" x 34" and 24" x 36" Assorted colors. Reg. 4.50 to 5.50 Ea. 2.38

36-IN. EUROPEAN SAILCLOTH

Firmly textured, closely woven Choose from a wide assortment of kitchen prints. Ideal for kitchen curtains or drapes Machine washable Reg. 89c Yard. SALE YD. 58c

BETTER QUALITY PRINT

Choose from a good assortment of cottons by Texmade. Perfect for Spring and summer street dresses Exciting color-bright patterns. Width: 36 inches. Reg. 69c Yard 48c

36-INCH COTTON PRINT

Colorful cotton print, width 36 inches. This versatile fabric makes up into dresses, skirts, blouses, sportswear, & children's wear. All beautifully washable. Attractive variety of patterns & colors. Regular 49¢ Yd. BEST BUY, AT 36c

ASSORTED REMNANTS

PRINTS — PLAINS DRAPERY REMNANTS

A wonderful assortment of popular fabrics in color-bright spring patterns. 45-in. width, put up in 2-yd. lengths. Regular 1.19 to 1.98 yard. Per Yard 89c to 1.29

TERRY KITCHEN TOWELS

Screenprinted Terry Towels in a variety of colorful designs. Some first quality, some with slight imperfections. Regular towel size. Reg. price 79¢ to 98¢ Each 58c

DISH CLOTHS

Check design, excellent variety of popular shades. App. size 15 x 15 inches. Each 19c

SPECIALS OF EVERYDAY ESSENTIALS

DECORATED COFFEE MUGS—Reg. 35c Each. 4 for 97¢

3-PCE. MIXING BOWL SETS—Reg. 2.79 Set 1.97

THREAD—1000 Yards. Reg. 59¢ Spool, Size 50 only 37¢

SEWING THREAD—Size 50. Choice of 12 ass't colors in bag or 12 ass't black and white. Reg. 49¢ pkg. 34¢

ASSORTED 8" SCISSORS—Reg. 2.39 Each 1.48

60-IN. TAPE MEASURE—Reg. 49¢ Each 34¢

Mercury Classifieds

Fifty cents for the first issue, seventy-five cents for two issues or three for a dollar. Two cents a word for anything over twenty-five word. Cards of thanks have a minimum of one dollar for fifty words — two cents a word will be charged over the minimum.

CARDS OF THANKS

We wish to thank Dr. Freebury and the Nurses and Staff of the Tofield Municipal Hospital for their devoted care of our beloved husband and father, James Roddick, during his stay there. We also thank our wonderful friends, neighbors and relatives for all their acts of kindness, floral tributes, messages of sympathy and memorials received, in the loss of our loved one. God bless you all.
—Dolly, Margaret and Edna Roddick. 17c-4000

We wish to express sincere thanks to all who attended "Open House" on our Silver Wedding Anniversary, for gifts, money, congratulations received personally and from those unable to attend. We regret that some friends didn't hear of our "Open House" because of such short notice.
—Cecil and Gwen Hooper. 17p-3999

We were greatly honored to have our friends and relatives in our home for a House Warming Party. We wish to thank each and everyone of you, and wish you health and happiness in the New Year.
—The Ted Strilchuk Family. 17p-3997

FUTURE DATES

OPEN HOUSE

The children of Mr. and Mrs. Fred Tiedemann announce Open House at Tofield Legion Hall, between 2:00 and 5:00 p.m., on Saturday, January 13, on the occasion of the Golden Wedding of their parents. All friends and well wishers are cordially invited to attend. 17-18c-3934

F.U.A. MEETING

F.U.A. Meeting, Legion Hall, Wednesday, January 10, 8:30 p.m. 17c-3937

FOR SALE

2-BEDROOM BUNGALOW, 1 yr old, fenced; partly landscaped. Half to three-quarters cash. Ph. 662-3118. 15-16-17p-3922

FARM BUILDINGS, to be moved, including a 1-bedroom house, 1 summer kitchen, 1 garage C. Budinski, Phone 663-2174, Ryley. 15-16-17p-3923

FORD DELUXE Portable Sewing Machine. Mrs. Ray Gould, Phone 662-3106. 15-16-17p-3925

3-BEDROOM HOUSE and Garage, fully serviced. Phone 662-3483 after 4:00 p.m. 15-16-17c-3991

REGISTERED Polled Hereford Bulls, several born 1967; 2 19 months; 1 4-year-old. A few registered bred heifers. Leonard Schacher, Phone 662-2381. 14-15-16c-3916

MAX FREIGHT TRAIN SET, on 4' x 8' board; 45' track and all accessories; $35.00. M. W. Boettger, Phone [illegible] 14-15-16c-3917

3-BEDROOM HOUSE and Garage, fully serviced. N. E. Stauffer.. Ph. 662-3483 after 4:00 p.m. 14-15-16p-3920

1952 R TRACTOR; good for second tractor around yard. J. E. Tiedemann, Phone 662-3103. 14-15-16p-3921

NEW HOLLAND MODEL 351 Grinder-Mixers. Ask for free demonstration on your farm. Need used PTO Hammermills, trade today! Ray's New Holland Equipment. Phone 672-4728, Camrose. 14-15-16c-3987

60 HEAD OF FEEDER PIGS. Phone 662-2330. 14-15-16c-3918

FOR SALE

SPECIAL VALUES
In Used Merchandise!
HAMMERMILLS — HARROWS
GAS & ELECTRIC RANGES
TV's — FRIDGES
Macleods
Tofield
33-tfn-3838

BALES WILD HAY, in Round Hill. Nancy Stefura, Round Hill, Alta. 17-18p-3933

2-BEDROOM BUNGALOW, 1 yr. old; fenced, landscaped. Half to three-quarters [illegible] Phone 662-3118. 17-18-19p-3938

AUTOMATIC WASHER, used less than a year; excellent condition. Phone 662-3338, Tofield. 17c-4002

FOR RENT

3-ROOM PARTLY FURNISHED Suite in duplex. Available July 1, Miss C Kozak, Phone 434-6566 or 662-3223. 44-tfn-3673

FOR SALE OR RENT—Acreage and Buildings, 1 mile west of Tofield on Highway 14. $30.00. Phone 662-2407. 16-17c-3880

3-ROOM SUITE, with bath and all utilities, at $40.00 per month. Bert Everitt, Phone 662-4073 17-18-19p-3936

WANTED

WAITRESS for hours of 6:00 to 11:00 evenings, 6 days a week. Experience not necessary; over 25 years preferred. Charlie's Cafe, Highway 14, Tofield. 17-18c-3935

BUSINESS OPPORTUNITIES

FARM IMPLEMENT Dealership for Edmonton City and Area. Well established business, good lines of equipment available Premises available in Ideal Location for lease. Purchase, or Rental Purchase. Apply Box J, Tofield Mercury. 17c-4001

SERVICES

J. E. Stinson — Notary Public Agent for Tyler's Flowers and Andrews - McLaughlin Funeral Chapel Phone 662-3274 or 662-4046, Tofield tfn

LOST AND FOUND

STRAYED — 1 Yorkshire Sow, about 450 lbs. Phone 673-3881. 16-17c-3929

LOST—On Highway 14, December 13, between Poe and Ryley, large truck tarpaulin. Reward $20.00. Good's Transport, Holden. Phone 688-3767. 15-16p-3889

LOST — Nursing Silver Wrist Watch Reward offered. Josie Ozubko, Phone 662-3333 16-17p-3932

LOST—On Highway 14, on Dec. 12, between Poe and Ryley, large truck tarpaulin. Reward $20.00. Good's Transport, Holden Phone 688-3767. 15-16p-3889

DONATIONS IN MEMORY OF MRS. INEZ MAY HARDY

To St. Gregory's Building Fund, Holden — Mr. and Mrs. Bert Appleby.

To United Church Memorial Fund, Holden—Mrs. Beth Campbell, Mr. and Mrs. H. C. Olson, Mr. and Mrs. Otto Hurum, Mr. and Mrs. J A Giebelhaus, Mr. and Mrs Alfred Sorenson, Miss Ethel Brown, Mr. and Mrs. D. H. Allan.

To Cancer Fund—Mr. and Mrs. Ralph Mason.

Card of Thanks

We would like to express our sincere thanks to all our friends for their messages of sympathy and floral tributes received in the loss of our mother, Mrs. Inez May Hardy.
—Earl and Mary Hardy. 17c 3998

Palmer - Earling district notes

(Mrs. Joe Knudston)

PALMER - EARLING, Dec. 29 — Ed, Alice and Edna Aker motored to Loverna, Saskatchewan to spend Christmas with their sister, Mrs. Clara Dalen and family.

Mr and Mrs. Oscar Afseth and David went to Outlook, Saskatchewan, spending December 25th and 26th with Mrs. Afseth's father, Jerry Ordway and other relatives.

Mr and Mrs. Bob Beattie, Aaron, Deanie and Brent spent the holidays at White Bear, Saskatchewan with relatives

Friday guests at the Allan Hellekson home marking Marlene's 6th birthday were, the Cliff and Ronnie Bratruds, George Mosbys, Haakon Ronsbergs, Camrose and the Clarence and Earl Hellekso͏ns.

Mr. and Mrs. Daniel Reum, Philip, David, Alana and Lois spent December 25th and 26th at Three Hills with their aunt Mrs Lillie Bjerkseth and family. Missionary Annette Bjerkseth, home on furlough from South America, was also present.

Christmas Day guests at Tom and Ingvold Bruce's home were Mr. and Mrs. E. Aspenes, Mr. and Mrs. Arnold Shaw of Edmonton and Mr. and Mrs. Leroy Forre, Linda and Darryl.

Guests at Esben Sorensons on December 25th were their childrne, Leslie and Howard and Mr. and Mrs. Dave Nelson of Edmonton and Mr. and Mrs. Evan Kvale, Mabel and Arthur

December 25th guests with the Frank Urlachers were Mr. and Mrs. Arnold Scabar, Yvonne, Peggy, Charlotte and Audrey of Round Hill and Mr. and Mrs Clifford Urlacher of Camrose.

The Knudson families and Grandma Knudson were December 25th guests at Chester Throndson's home, Camrose North

Christmas Day guests with the Harold Olsons were Mrs. Gladys Ann.bo, Tom and Ken of Ryley and Mr. and Mrs. Clarence Johnson and Robert In the evening Mr. and Mrs. Bill Winsness, Mr and Mrs. Dale Winsness, Mr and Mrs. Ole Snortheim and the Palmer and Jimmy Snorhtiems of Edmonton joined them

Guests December 25th at the Anton Peter home were the Harry and Joe Peters, Frank and Clifford Urlachers, the Henry Rhinehart family of Bawlf, Tom Lamounts, Leduc and Arnold Scabars of Round Hill

The Ernest Forres of Calgary and Leroy Forres were December 26th guests with the Lewis Forres.

Ray Hedge, who underwent eye surgery returned home from an Edmonton hospital on Christmas Eve.

Guests of the Joe Knudsons on December 28th were Mr and Mrs. Chester Throndson, Camrose North and Mr and Mrs Bob Miller of Davidson, Saskatchewan.

Guests on December 31st at the Johnson home for Mrs. Clarence Johnson and her son Robert Johnson, who observed their birthday the same day were Mr and Mrs Ole Snortheim and Ian, the Lawrence Pearses and Howard Olson and Ann

Church notes

BARDO EVANGELICAL LUTHERAN CHURCH OF TOFIELD
4917 - 47 Avenue
Sunday, Jan. 7th
10:00 a.m.—Sunday School.
11:00 a.m.—Worship Service
Wednesday, 8.00 p.m. — Bible Study.

TOFIELD BAPTIST CHURCH
Pastor Lenie Smith
Sunday, Jan. 7th
10:00 a.m.—Worship Service.
11:00 a.m.—Sunday School.
8:00 p.m.—Evening Service.
Tuesday, 8:00 p.m. — Prayer Meeting.

MENNONITE BRETHREN CHURCH OF TOFIELD
Geo. Quiring, Minister
Phone 662-2169
Sunday, Jan. 7th
10:00 a.m.—Sunday School.
11:00 a.m.—Worship Service.
8:00 p.m.—Communion Service.
Wednesday, 8:00 p.m. — Mid-week Bible Study.

CATHOLIC CHURCHES
Residence: 5519 - 50 Street
Phone 662-4070
Winter Schedule of Services
TOFIELD—
1st, 3rd & 5th Sundays—11 a.m
2nd and 4th Sundays ... 9:30 a.m
RYLEY—
1st, 3rd & 5th Sundays—9:30 a.m
2nd & 4th Sundays ....11 a.m
MINISTIK—
Every Sunday at 12:30 p.m.

TOFIELD UNITED CHURCH
W. H. McDonald, B.A., B.D., Minister
Sunday, Jan. 7th
10:00 a.m.—Teen Church.
11:00 a.m.—Public Worship.
11:00 a.m.—Sunday School.

HOLY TRINITY CHURCH
Anglican
Sunday, Jan. 7th
11:00 a.m. —Worship Services.

LUTHERAN CHURCH
Ryley, Alberta
Pastor Stanley Rude
Sunday, Jan. 7th
HOLDEN—
10:00 a.m.—Divine Worship
11:00 a.m.—Sunday School.
RYLEY—
10:00 a.m.—Sunday School.
11:00 a.m.—Divine Worship.

Owen Hoover passes Dec. 31

On December 31, Mr. Owen Hoover of Edmonton passed away at the age of 46 years. He is survived by his loving wife, Llavia, of Edmonton, three daughters, Sylvia, Linda and Gwen at home; two sons, Ronald of St. Albert and Gerald at home; one grandchild, his loving mother, Mrs. Gladys Hoover of Edmonton; one brother and two sisters, Cyril of Tofield, Mrs. (Olwyn) Glen Anderson of Edmonton, Mrs (Fern) Lindburg of Tofield

Funeral services were held on Wednesday, Jan. 3, at 1:30 p.m. at the Park Memorial Chapel in Edmonton, with Rev. Hart Cantelon officiating Interment followed in Westlawn Cemetery.

County of Beaver No. 9

NOTICE TO PARENTS

Re: SCHOOL BUS OPERATION

Please note that the operation of School busses will be governed by the following policies and procedures:

1. Except for unusual circumstances, schools will remain open on all regular schools days.
2. The principal will dismiss during school hours pupils who ride to school on a school bus when in his opinion weather conditions are such that roads may become blocked by the regular time for dismissal.
3. School busses will not operate on any morning when the health and safety of pupils may be endangered should a school bus become stranded due to blocked roads.
4. Parents will be advised by radio message broadcast over CFCW, Camrose and CJCA, Edmonton prior to 7:00 a.m. when school busses will not operate. If possible, the message will also be broadcast the evening prior to the morning on which busses will not run.
5. Unless otherwise informed, high school busses will run from Kinsella School to Viking and from Bruce School to Holden on all regular school days.

M. S. BRUCE,
Superintendent of Schools
(16-17)

NOTICE

PREPARATION OF ASSESSMENT ROLL
— 1968 —
County of Beaver No. 9
PROVINCE OF ALBERTA

Notice is hereby given that the assessment of the previous year has been adopted under the provisions of The Assessment Act, and that the assessment roll of the said municipality has been duly prepared, and that if any person thinks that any property has been wrongfully assessed or assessed too high, or too low, or that his name or the name of any other person has been wrongfully entered upon or omitted from the roll, he may at any time prior to the 31st day of January notify the secretary-treasurer in writing of the particulars and grounds of his complaint

Dated at Ryley, this 27th day of December, 1967.

OLOF MONSSON
Secretary-Treasurer. (16-17)

Around the town

Mr and Mrs H Conquest and Miss Sandra Phillips spent Christmas Eve and Christmas Day at the Ned Phillips home Mr and Mrs Conquest had just returned from a skiing weekend at Jasper and Miss Phillips from a short holiday in Lethbridge

* * *

The Big 3 of Tofield Junior High School held its Christmas party on December 22. Under the direction of the social convener Ruth Dickson, one group of students went skating while another group went carolling After returning to the school for cocoa and doughnuts, the merry-makers played games in the gym Supervisors were Mr. Lampett, Mr Koziol and Mr. Phillips.

* * *

Mrs. J. A. L. Smith and Edith May visited the parental home of Mr and Mrs. J. W Robinson during the Christmas season

* * *

The annual, general meeting of the United Church Women will be held on January 12 h at 2 30 p.m. in the church basement All groups are requested to attend The ladies of the afternoon group are in charge

* * *

Visitors December 23rd with Mr and Mrs Stockton were their three daughters, Donna and family of Bruderheim, Kathleen and family of Edmonton, Vivian of Tofield Mr Stockton was released from hospital to spend Christmas with his family, returning on Wednesday to hospital for further treatment. A 'phone call was received from their daughter Deloraine of San Jose, California

* * *

The Mercury wishes a Happy New Year to all its readers and also happy recollections of the many family gatherings over the Christmas and New Year season

* * *

WOVE TO B.C.

Norman and Evelyn Stauffer, Dwayne and Patricia have moved to Salmon Arm, B C , where they are taking over operation of a restaurant and rooming house.

* * *

Mrs. Mary Moore and Mrs. Clara Rogers are patients in the hospital as of last week

* * *

Mr and Mrs Gerald Regher and Jane and Warren, returned to their home in Prince Edward Island on Tuesday, after visiting with relatives over the Christmas and New Year season.

* * *

BIRTHS AT TOFIELD HOSPITAL

On December 3, 1967, to Mr and Mrs Lorne Filpula of Lindbrook, a son

On December 4, 1967, to Mr and Mrs. Abe Wiens of Tofield a son.

On December 8, 1967, to Mr and Mrs. Allan Adams of Tofield, a daughter

On December 9, 1967, to Mr and Mrs. Harold Ray of Tofield, a son

* * *

TOFIELD OLD TIMER PASSES ON

On December 26th, Mrs. Lottie June Moon passed away in Edmonton at the age of 79 years She is survived by three children, Mattie and Vernon of Tofield and Marguerite (Mrs. M Myers) of Edmonton; four grandchildren and eight great-grandchildren Funeral services were held from the United Church, Tofield on Friday, December 29th with Rev W H McDonnold officiating. Interment was in the family plot, Tofield Cemetery Andrews - McLaughlin Funeral Chapel, Edmonton was in charge of arrangements.

* * *

Ross Creek News

Mrs. L. Van Buskirk

Mr and Mrs Ron Jensen and Warren of Vancouver spent the holiday season with Carol's parents Mr and Mrs. George McLachlan.

Maxine Schacher accompanied Mr. and Mrs. Doug Dunn of Sherwood Park to Calgary to spend the New Year's weekend with another aunt, Mrs Lloyd Dutinal.

Doyle Van Buskirk spent part of the week with his aunt, Mrs Jim Hyslop in Edmonton

Allen McLachlan spent part of the Christmas vacation with his sisters Maureen and Gayle in Edmonton

Mr and Mrs Max Schacher and family were New Year dinner guests at the home of Mr and Mrs George Oslund in Edmonton

Harold Simpson of Mannville was a guest of Colin Van Buskirk for a few days

New Year's Eve house parties were held at the homes of Bill Eglinski Maurice Beauregard and Gene Schacher

Rexall SUPER COLD TABLETS

Now, even faster relief! Famous formula has new nasal decongestant added to antihistamine vitamin C, citrus bioflavonoid and pain-killing combination

12 tablets 98¢

AT OUR Rexall DRUG STORE

TOFIELD DRUG LTD.

— Phone 662-3108 —

CO-OP CENTRE

Phone 662-3191, Tofield

BOLOGNA By the piece	lb. 39c
STEAKETTES Beef	lb. 59c
"HARMONIE" FLOUR 20 lb. Bag	$1.49
STRAWBERRY JAM Co-op Pure, 4 lb. tin	99c
VEGETABLE SOUP Clark's, 10 oz. tins	8/$1.00
MARGARINE Co-op. White or Colored.	3 lbs. 85c
RUBY RED Grapefruit	10 for 99c
FACIAL TISSUES White or Pink. 400's	3/89c
POTATOES Unwashed. 50 lb. bag	$2.69

FOR RENT—

Premium location, suitable for office or small retail establishment.

Main Street location — next to Post Office.

For further details, SEE—

WATSON (Tofield) LTD.

- Contractors
- General Construction
- Electrical Installations
- Plumbing & Mechanical

PHONE 662-3143 Tofield, Alberta

Dr. R. L. Williamson
CHIROPRACTOR
Ryley Office 2nd & 4th Wed. 2 - 5 p.m
Edmonton Office 8808 - 92 St.

County of Beaver #9
OFFICE HOURS:
9:00 A.M. to 5:00 P.M.
Monday through Friday.
Saturday, closed all day.

EDWARD PIASTA

is in attendance at his HOLDEN OFFICE at the Secretary-Treasurer's, Village of Holden Office each TUESDAY afternoon between the hours of 1:30 p.m. and 4:30 p.m.

Holden telephone — 688-3846

7-tfn

Complete Real Estate and Insurance Service

OFFICE HOURS: 9:00 A.M. to 5:00 P.M.
Every Saturday in the Tofield Hotel
TOFIELD — PHONE 662-3417
Agents for Wawanesa & Abstainers Insurance Companies.
CENTRAL AGENCIES CAMROSE LTD.
4933 - 50 St., Camrose Phone 672-4491
Res. 672-2020 or 672-3856 (10-tfn)

MAURY JACOBS AUCTION SERVICE

(Ball & Jacobs Auction Service)
AUCTIONEER — SALE MANAGER — VALUATOR
MAURY JACOBS — Res. Phone 479-3010
Our experience is your assurance of a successful sale.
Edmonton Public Stockyards Box 1240
Phone 476-1213
Contact our office or home numbers anytime, or phone Boyd Stauffer, Tofield, Wm. Wineness, Ryley

Camrose AUCTION CO. LTD.

— SALES EVERY SATURDAY —

Complete Farm Sales Service

Residents in the Tofield area with cattle or hogs to sell and would like a good appraisal value can contact—

EARL ROSE — phone 662-2327

or phone Otto Streberg, Camrose — 672-2114

COMPETITIVE PRICES
FREE ESTIMATES
PHONE 672-2555

We will deliver promptly the right amount of correctly mixed concrete to your job, strength guaranteed as specified.

FOR YOUR PROTECTION, the control of our concrete is checked by a registered testing firm. All sand and crushed rock used is tested to insure proper strength.

We stock 'Type 5' Cement for alkali soil conditions.

Camrose Transit Mix Ltd.

The Mercury

VOL. 17—No. 18, January 11th., 1968 $2.50 per Year, PUBLISHED WEEKLY AT TOFIELD, ALBERTA

Fire in Holden guts landmark

(Mrs. G. H. Taylor)

One of the old landmarks in Holden was almost totally destroyed when it was struck by fire about 1.45 Sunday morning. This was the homestead of old-time residents, now deceased, Mr. and Mrs. Carl Lien. They had no immediate family and, on the estate being settled, Hans Huseby bought and farmed the land on the east boundary of the Village

The volunteer fire brigade fought the fire in very cold weather, under the direction of fire-chief Milton Malick, but considerable damage was done to the building with the roof and two walls caving in The side walls and a portion of the porch were left standing; the interior being completely gutted The property had been purchased from Mr. Huseby by Mrs. Bertha Chetney.

Cause of the fire is unknown, but it is thought to have possibly been from an over-heated chimney, as some fire had been left in a heater the previous evening.

CGIT to help young skaters

The Tofield CGIT group has adopted a civic project for the balance of the winter.

Each Wednesday, weather permitting, this group of girls will be responsible for the supervision of skating from 4:00 p.m. to 6:00 p.m. for children 8 years and under.

This supervision will ease the problems of the young skaters. The girls will welcome a large number of skaters or would-be skaters among the small folk of our community.

Up in the air

When the surprisingly different 27th edition of Ice Capades opens January 16th in the Edmonton Gardens, Don Knight, pictured above, will be among the internationally-known skating stars heading the cast. Seven dazzling performances will be presented January 16th to 20th, including two matinees Saturday, January 20th.

Install new president of College on Sunday

The Rev. Glen Johnson of Starbruck, Manitoba, will be installed as President of Camrose Lutheran College at Messiah Lutheran Church on Sunday, January 14, at 7:30 p.m. Dr. Karl Holfeld, president of the Evangelical Lutheran Church of Canada, will install Mr. Johnson.

The new president comes to Camrose Lutheran College after having served the Starbruck, Manitoba, parish for the last five years. He is a native of Saskatchewan, born and reared at Torquay. He graduated from the University of Saskatchewan, Saskatoon Campus, with a Bachelor of Arts in Math. He received his Bachelor of Divinity Degree from Luther Theological Seminary in Saskatoon. He is also a graduate of Concordia Theological Seminary in St. Louis, Missouri, with a Master of Sacred Theology, and at present is working on a Ph.D. in History.

Mr. Johnson has been active in the work of the Evangelical Lutheran Church of Canada, having served on the Board of Education since the Church became Autonomous on January 1, 1967. He was also one of the key speakers at the recent Canadian Lutheran Youth Conference held in Waterloo, Ontario

The Rev Randy Mohr Chairman of the E.L.C.C Board of Education, will deliver the installation address.

REV. GLEN JOHNSON

Sporting reminder

The Tofield Mercury would like to remind schools and organizations that results of sporting events, or coming sporting events should be forwarded to us as quickly as possible in order to be published

To the basketball teams in the County: Your reports should include the persons scoring the points, and the home teams should forward the results, except when playing against teams not in The Mercury area; then the visiting team should forward the results.

Sport briefs

Sunday, January 7, the Tofield basketball players went to the Edmonton Gardens to watch the Harlem Globe Trotters play the New York Nationals.

Everyone enjoyed the spectacular display of ball control and dribbling during the game

* * *

Tofield Junior High girls won their basketball game against the Ryley girls 21-8 on January 3, thus preserving their record of "all wins—no losses".

The boys' team was defeated by the Ryley boys by a score of 42-22.

Roads blocked by blizzard late last week

(By Ellen Eaton)

Another blizzard hit the district on Thursday of last week, leaving roads blocked School buses were sent out at noon to take the children home, and by evening most of the roads were drifted in

Snowplows are still plowing some roads out.

The forecast for more snow and severe drifting for Tuesday and Wednesday brought more snow to the area this week

January seems to be making up in cold weather and snow for the lack of snow and warm weather enjoyed during November and most of December before Christmas

'Spinning Needles' to raffle quilt

(By Rosalind Sarasin)

The monthly meeting of the Ryley "Spinning Needles" was held on Tuesday, Jan. 2, at 7:00 p.m., in the Home Economics room Because enough tickets were not sold on the Centennial Quilt for a draw to be made, it will now be drawn for on January 26 at a Teen Dance to be held in Ryley

Members decided to attend the "Ice Capades" extravaganza in Edmonton on Saturday, Jan. 20, at 5:00 p.m.

After the meeting was adjourned, lunch was served by Valerie and Shirley.

From the scrapbook

A little dark cloud the size of your hand can grow so large that it can obscure the sun

—J W R

Tofield, Ryley split basketball victories

Tofield teams travelled to Ryley last Friday for the first basketball games in 1968. Due to the blizzard, the Ryley girls had only seven players, who put up a gallant fight.

Tofield led the scoring by a large margin until the fourth quarter, when Mary Moore and Gwen Klassen fouled out. The Ryley girls then began to close the gap, but the game ended 31-23 in Tofield's favor.

Girls' quarter time scores:

Tofield	8	19	26	31
Ryley	2	9	10	23

Scoring summary:

Tofield—Davison 4, G. Klassen 8, Astley 8, M. Moore 4, Sears 3, Schroeder 2, Foshaug 2.

Ryley—Sadownyk 1, Norton 4, Kope 11, Oslund 4, Dueck 3.

Tofield boys opened fast, leading 17-7 at the end of the first quarter At the end of the half the score was 24-22 in Tofield's favor

After the half, the experienced Ryley team was able to take charge of the game, with the score 32-30 for Ryley at the end of the third quarter. Ryley's heigth paid off in the fourth quarter, and they won the game 49-41.

Quarter-time scores:

Tofield	17	24	30	41
Ryley	6	22	32	49

Scoring summary:

Tofield—Maurer 7, K Dodds 3, Foshaug 12, Allan 8, Schultz 8, Heiberg 3

Ryley—Albrecht 5, Wideman 7, Lehman 16, Kushnir 2, Dueck 9, Maarn 10.

Bruce REA meets for year-end business

(Mrs. G. H. Taylor)

The year-end meeting of Directors of Bruce R.E.A. was held on December 21 in the office of the secretary, Ray Hovland. General correspondence was attended to, year-end bills presented for payment, and the directors and secretary - treasurer were paid their fees for meetings attended.

The date for the Annual Meeting was set for Saturday, Jan. 27, in the Holden Legion Hall.

David Balzer to speak at annual potluck meal

Mr David Balzer of the Tofield Junior High staff will be guest speaker following the annual 'potluck' supper held by the Tofield Community League at 6:30 on January 15 in the Community Centre.

Mr. Balzer is well known to the Tofield community through his school choral group whose performances have been enjoyed and appreciated by audiences during Centennial year.

Mr. and Mrs. Balzer spent five years in Japan as missionaries, they learned to speak the Japanese language and are well informed about Japanese life. Mr. Balzer will recall his observations and experiences in the political sociological, religious and family life of Japan.

By coincidence, Mrs. Balzer will be speaking on Japan the same evening, but to the CGIT girls in the United Church.

Jack Lampitt, president of the Community League extended a cordial invitation to all residents of the community to attend the potluck supper and program. The meat for the supper is supplied

Holden impresses in K of C bonspiel

A Holden High School curling team made a big impression in a K. of C. curling bonspiel held in Wainwright recently, as they won five out of six games

The boys lost out in their first match and were designated to the Third Event, where they won five straight games The final match was against a team from Ryley, and they won the trophies for that event

The team is coached by Joe Fronal, and consists of Terry Ogrodnick as lead, Orest Lozynsky 2nd, Bill Stambaugh 3rd, and the skip is Arden Appleby.

Unnecessary hirelings

When the Alberta legislature sits once again, one of the items that will come up for close scrutiny will be the expenses of operating the various deparments of government in this province, and well it should.

Members of the government try to excuse some of their expenditures by saying that the people demand this, that and the other thing. This is really not a fair attitude. The people might like certain things, but not if it's going to be costing them more money by having a sales tax imposed and other taxes increased as well.

The government will, in defending itself, state that there is no way to cut down on what is being spent now, and also state that the line must be drawn in the future and that this line must be solid and not broken under any circumstances. While this futuristic policy is 'nice', the statement that present expenses cannot be cut has to be wrong. Present expenses can be cut, and right in government offices.

The provincial government's payroll must be terrific, and at least some of it is needless, because it includes people whose services are not needed and as a result not necessary. The provincial government should not feel too badly about making a mistake like that, because the Federal government has been making the same mistake for years. Both governments have countless persons on their payrolls who cost the taxpayers money and give little in return.

Both governments . . . and starting with the provincial body . . . should check all departments under their control and get rid of the deadwood and those personnel for whom there is simply no need. The savings effected would probably shock everyone. Granted, some might remain a burden on government, as they would collect unemployment insurance, but that's a much smaller figure than the salary they're probably collecting right now.

Inspection not compulsory

The inspection that many of us expected to be compulsory for all motor vehicles travelling on the highways of this province is not as compulsory as we all seemed to think, nor will it begin right away.

Only urban centers will have compulsory testing of vehicles, while the rural owners can test only if they wish to. And quite naturally, any owner who feels that his or her vehicle will not pass the test will not have the test.

While the present set-up may eliminate a large number of unfit vehicles from our highways, it cannot eliminate them all, and so, is not doing what it should be doing. It is only a partial step in making our highways a safe place to travel.

Mobile testing-units could be, and should be set up in different areas of the province for a definite period of time, and all vehicles in that area must be tested while the equipment is there, or be taken off the road. Half-steps are never a solution and unless the government, or any other body, are prepared to take a full-step, they should not move at all.

Penalties too weak

The codes under which a person may be charged with any offense are always being discussed and changes are always being contemplated but, such changes are either slow in coming, not suitable when they do come, or just don't come at all. It is time to stop pussy-footing around and get down to brass tacks. Many of the penalties imposed for offenses are inadequate and are not a deterrent in any way, shape or form, and it is high time everyone realized this.

Just recently, a person convicted of his fifth offense for driving while impaired had his licence suspended anywhere in this country for two years and was fined five hundred dollars. Depending on his income and wealth, the fine might have been sufficient, but, there is absolutely nothing to prevent that man from becoming a dangerous menace on the road in two years' time, and that is wrong. A man convicted five times of such an offence should never be allowed to ever drive again. He has given proof conclusive that he is unwilling to change his habits, and someone should lose a lot of sleep if, when he is permitted behind the wheel again, he runs into and kills someone.

The Tofield Mercury

Editor: Ed. Clinton

Published at Tofield, Alberta, every Thursday by the Tofield Mercury Publishing Ltd.

Office on Main Street, Tofield

Subscription price by mail $2.50 per year

Beaver Council notes

Following are the minutes, in part, of the regular meeting of the County of Beaver No. 9, held Thursday, Dec 14, 1967.

Business Arising From Minutes

In regards to the Fire Protection on the County, Cr Roddick reported that he and Cr Dorin had together with D A. Macdonald, sales representative for Saskatoon Fire Engine Company Limited, inspected and appraised the fire engines at Tofield, Ryley and Viking. The written report submitted by Mr. Macdonald stated that the Tofield Fire Engine had been purchased in 1962 for $10,309. Additional equipment purchased since 1962 amounted to $1,574. A total of $11,883.

Ryley Fire Engine — purchased in 1966 for $14,225, with additional equipment bringing the price up to $17,000.

The Fire Engine at Viking was a 1949 model and, after discussion with the Fire Chief and Don Place of Viking, it had been suggested that $6,000 would be a fair price for this piece of equipment.

The members of the Tofield Rural Fire Protection Association had mentioned that a number of shareholders were living outside the boundaries of the County and they had wondered what could be done to continue to give these people protection if and when the County takes over

It was suggested that, if these shareholders would retain their $50 share, protection would be provided to them. If and when their own municipalities arranged for fire protection the share would be redeemed

It was also noted that a grant of $2,000 had been given to Tofield and Ryley and that it was proposed to give a similar grant to Viking, and it was decided that the price offered for the various pieces of equipment should be the appraised price less the $2,000 grant

It was moved and carried that Crs. Roddick, Kropielnicki and Dorin be appointed a Committee with power to act in regards to the purchase of the fire fighting equipment at Tofield, Ryley and Viking

The Secretary-Treasurer suggested that the initial offer could be made by letter, and it was moved and carried that the Secretary-Treasurer forward to the Tofield Rural Fire Protection Association, to the Village of Ryley, and to the Town of Viking, the offers to purchase the equipment as agreed on

In regards to the Amisk Creek Erosion and Flood Control, a letter from the Water Resources Division indicated that guard rails would be necessary along the road where there is danger of vehicles driving into the ditch The estimated cost was in the amount of $1,820 It was also suggested that inasmuch as these rails could not be put in during the winter, warning signs should be placed where necessary

Moved and carried that the correspondence be accepted and recommendations agreed to

In regards to the proposed Hutterite Colony in the Holden area Cr Kropielnicki reported on the meeting that had been held in the Village of Holden on November 21 The opinion was that nothing could be done towards hindering the Colony from being established. H C Breach Chairman of the Communal Property Control Board had attended the meeting and had referred to Premier Manning's White Paper and to the Dominion Human Rights Bill The Hutterites were Canadian citizens and entitled to the same rights and privileges as the rest of the people in the Dominion

Moved and carried that the report be accepted

In regards to the proposed Hutterite Colony in the County of Minburn No 27 and partly in the County of Beaver No. 9, Order in Council No 2178/67 authorizing the Colony to purchase certain lands, was referred to the Council

Moved and carried that the Order be received and filed.

Cr Roddick reported briefly on the Agricultural Service Board Northeastern Regional Conference held in St. Paul Legion Hall on November 22, 1967 The Conference had been fairly well attended well planned with good subjects for discussion Particular attention had been given to the Crop Insurance Program and the role of the Advisory Committee in connection with the Agricultural Committee It was expected that the Fieldman would have a written report for the next Agricultural Committee Meeting.

Moved and carried that the report be accepted.

Correspondence

A letter from the Resource Management Division, the Department of Indian Affairs and Northern Development, Ottawa, was referred to the Council The letter indicated that the Department was introducing a program for the Conservation of Water Fowl Habitat on farms in the Prairie Provinces and it was hoped to solicit the co-operation of the people in the County of Beaver No. 9 early in 1968

Moved and carried that the letter be received and filed

Letters from the Department of Public Welfare indicating that the appointments of Olof Monsson and A. Robert Cross, as Municipal Welfare Officers, would expire on December 31, 1967, and requesting that this appointment be renewed prior to the expiry date, was referred to the Council

Also from the Department of Public Welfare a letter advising that the Welfare Christmas Bonus would not be approved this year, was referred to the Council

Moved that Olof Monsson and A. Robert Cross be appointed Welfare Officers for the County of Beaver No. 9 as from January 1, 1968, and that the correspondence be received and filed

A letter from the Secretary-Treasurer of Flagstaff - Beaver Auxiliary Hospital and Nursing Home District No. 20, was referred to the Council. The letter advised that the term of office of J. H. Roddick had expired on October, 31 1967. The letter advised that Mr Roddick could be reappointed for a further term of two years.

Moved and carried that Cr. J H Roddick be reappointed to the Board of the Flagstaff - Beaver Auxiliary Hospital Nursing Home District No. 20 for a period of two years, as from October 31, 1967.

A proposed irrigation project in

(Continued on Page Three)

From the mail bag

Editor, The Tofield Mercury,
Dear Sir.

On behalf of our Company, I would like to express our appreciation to the Council and to the men of the local Fire Department of Tofield for answering our call of distress on September 23 of last year.

We realize the inherent danger when local fire equipment is asked to respond to "out of town" calls, and the fact that your men and equipment were made available to us is another example of the fine spirit of co-operation that has always been shown to us by the people of your community

Thank you once again, and may we also offer the "Compliments of the Season" to the Council and to the people of your community

Yours very truly,
Northwestern Utilities, Ltd.,
E. F. Provost, P. Eng.,
Manager,
Production & Transmission.

Lindbrook news items

(Alberta Watt)
(Intended for last week)

Santa made a surprise visit to the Lindbrook district, Wednesday night before Christmas to the delight of all the children. He was escorted by Armond Goubault, Charlie McLeod and Dave Watt. Santa stopped at each home giving all the children a bag of candy and enquiring how good they had been during the year.

Mr. and Mrs. Richard Kortzman hosted a turkey supper Sunday night prior to the dance for friends and neighbours.

Born to Mr. and Mrs. Lorne Filpula, a son, Warren Lewis.

The Lindbrook Community Hall annual meeting will be held Wednesday, January 10th at 8:30 P.M. at Lindbrook Hall. Everyone is welcome to attend.

Christmas visitors at the home of Mr and Mrs. David Watt was Alberta's parents, Mr. and Mrs Jack Woolliams of Airdrie.

Christmas Day visitors at the home of Mr. and Mrs. Roy Larsen and sister, Mr. and Mrs. August Szott of Camrose.

Spending a few days of the holiday with Mr. and Mrs. Harold Blakey was Louise's parents Mr. and Mrs. George Hauserr of Stettler.

Mr. and Mrs. Lorne Filpula drove to Edmonton, Christmas Day, where they were guests with Lorne's sister, Mr. and Mrs. Don French.

Mr. and Mrs. David Watt drove to Calgary on Christmas Day to be with David's parents, Mr and Mrs. Charlie Watt.

Holiday visitors at the home of Mr. and Mrs. Richard Kortzman was Allee's mother Mrs. Hammer of Viking.

Mr. and Mrs. Roy Larson entertained Friday evening by holding a Lutefisk supper for local residents.

Beaver Council...

(Continued from Page Two)

the S.W. 28-49-12-W.4th by Ducks Unlimited, Plan No. 7846-245, was submitted to the Council for approval.

Moved and carried that the Council has no objections to the proposed irrigation project.

Information from Alberta E.M.O., concerning the Alberta Municipal Conference on Emergency Measures, 1968, was referred to the Council The Conference is to be held at the Capri Motor Hotel in Red Deer, February 8 and 9, 1968.

Moved and carried that Cr. Dorin attend this Conference.

The Secretary-Treasurer referred to the Council the following information in regards to Tax Collections to November 30, 1967, comparing them to the same period for 1966. The 1966 figures are shown in parenthesis- Levy $869,882.63 ($820,316.55). Current Tax Collected, $303,216.85—34.86% ($303,202.59 — 36.96). Arrears Collected, $322,548.58 ($378,-686 13) Forfeited Land Taxes Collected $1,708.48 ($1,829.42). Total Collection to November 30, $627,-741.89 ($681,718.14). Per Cent of Current Levy, 72.16 (82.16). Arrears to November 30, $115,892.12 ($126,803 64).

Moved and carried that the report be accepted.

It was moved and carried that the Annual Meeting of the Electors of the County of Beaver No. 9 be held on Saturday, March 2, 1968, for the discussions of the County affairs. The meeting will be held in the Ryley School Auditorium beginning at 1:00 p.m.

Lakeshore - McKenzie

(Mrs. Ellen Eaton)

LAKESHORE - MCKENZIE — The Lakeshore United Church Women will hold their January meeting at the home of Mrs. Joe (Ellenor) Jones on Wednesday afternoon, January 17th, weather and roads permitting.

Harold Bethel of Edmonton was a Sunday afternoon visitor and luncheon guest at the home of his aunt Mary and John Wood.

[illegible] and Cliff Gossell of Edmonton were Sunday dinner guests and afternoon visitors at the home of Adele's sister, Mrs. Martha Tiedemann and family.

A get-together of the late Guy Walker family was held on Christmas Day at the home of Vernon and Kay Walker when all members of the family gathered for dinner and to spend the day visiting" Mrs. Guy (Ila) Walker returned to Calgary after Christmas with her daughter Ellen and Alvin Steen, to spend part of the winter with them.

Leroy and Shirley Eaton and children Margie and Ronnie were Sunday afternoon visitors and [illegible] guests at the home of Leroy's mother Mrs. Ellen Eaton on the farm.

HERE FROM SPOKANE

Mrs. Edith Cartledge of Spokane, Washington arrived Saturday to spend the weekend with her brother Melvin and Isabella Riley She left on Monday morning for Edmonton where she will visit her mother-in-law Mrs. Blair before leaving for home on Tuesday.

Donna and Frank Edwards and child of Elk Point were Saturday overnight and Sunday visitors at the home of Donna's parents, Howard and Mae Ferguson.

County of Beaver No. 9

NOTICE TO PARENTS

Re: SCHOOL BUS OPERATION

Please note that the operation of School busses will be governed by the following policies and procedures:

1. Except for unusual circumstances, schools will remain open on all regular schools days.
2. The principal will dismiss during school hours pupils who ride to school on a school bus when in his opinion weather conditions are such that roads may become blocked by the regular time for dismissal.
3. School busses will not operate on any morning when the health and safety of pupils may be endangered should a school bus become stranded due to blocked roads.
4. Parents will be advised by radio message broadcast over CFCW, Camrose and CJCA, Edmonton prior to 7:00 a.m. when school busses will not operate. If possible, the message will also be broadcast the evening prior to the morning on which busses will not run.
5. Unless otherwise informed, high school busses will run from Kinsella School to Viking and from Bruce School to Holden on all regular school days.

M. S. BRUCE,
Superintendent of Schools.

(16-17)

Holden and district news items

(Mrs. G. H. Taylor)

PIONEER GROUP MEETS

The Pioneer Group met on Thursday afternoon, Jan 4th, at the home of Mrs. Earl Hardy Due to the extremely stormy weather only six ladies braved the elements. The devotions were taken by Mrs. J. A. Giebelhaus who read several excerpts from 'The Upper Room'. A summary of the year's activities, financial report and a report of the bazaar and tea held on Nov. 21st was given by Mrs. Campbell. The February meeting is to be held at the home of Mrs. Edna Ruskenveld, with Mrs. Hooper taking the devotions.

Bruce Appleby was a visitor at the week-end with his family, the Bert Applebys.

Reuben Giebelhaus of Sherwood Park was a Saturday visitor in Holden, also calling on his family, Mr and Mrs. J. A. Giebelhaus and brother Harold and family.

David Tiedemann, student at Concordia College, returned on Sunday evening, after spending two weeks' Christmas vacation with his parents, Mr. and Mrs. Henry Tiedemann.

Miss Vivian Ogrodnick, University of Alberta student, spent the holiday season with her parents, the Wm. Ogrodnicks.

Mr. and Mrs. Langford visited with relatives in Calgary during the holiday season.

T. MOORHOUSE PASSES

Miss June Clark received word last week from Mrs. Orville Daily of South Edmonton (formerly of Holden district) that Tom Moorhouse, a former old-time farmer of the district had recently passed away. The Moorhouse family occupied the farm now owned by Bill McLeod. The McLeod family purchased the land from Mr. Moorhouse when he left the district after the First World War.

Miss Barbara Arnett spent the weekend with her family at Tofield.

SNOW-BLOCKED ROADS

A severe blizzard struck the district Thursday morning, and by afternoon most traffic was brought to a standstill. School busses took the children home at noon. Roads were badly drifted and schools in the County of Beaver were closed on Friday, as blowing snow all day and until late at night made it impossible to get roads open. The storm abated during the night, and snowplows were out opening the blocked highways, and traffic was resumed Friday afternoon.

Mr. and Mrs. Jim Howrish and family, and Mr. and Mrs. Joe Komarnisky and boys were visitors during the holiday season with their families, the Howrish's in Spirit River.

Mr. and Mrs. Don Manchur and son were holiday season visitors and dinner guests with Don's family, Mr. and Mrs. Mike Manchur and sisters of Edmonton. They also called on other relatives in the city.

RETURN TO MONTREAL

Mr. and Mrs. Gunnar Anderson of Montreal, who had been visiting with the latter's parents Mr. and Mrs. Mike Chupka, for over two weeks during the holiday season and with her sister and husband, Mr. and Mrs. Stephan Bellman and other relatives in Edmonton, left for home Saturday night. Mr. and Mrs. Chupka took them by car to the International Airport to catch the 11 p.m. flight for Montreal.

PRIEST IN HOSPITAL

Rev. Father Adams is presently a patient in St. Joseph's General Hospital at Vegreville, Lawrence Kaluzny and Bert Appleby taking him there on New Year's Day He is receiving treatments and having a medical check-up.

Mr. and Mrs. Jack Stambaugh and son Kevin were guests during the holiday season with her sister and family, Mr. and Mrs. Gordon Teske.

AUXILIARY MEETS

The Ladies' Auxiliary to the Royal Canadian Legion held a meeting on Monday evening, Jan. 8th. Regular business was attended to, correspondence read and filed, and committee reports were given. A discussion was held, with tentative plans being made towards catering for a banquet on Feb. 3rd.

County of Beaver #9

OFFICE HOURS:
9:00 A.M. to 5:00 P.M.
Monday through Friday.
Saturday, closed all day.

MAURY JACOBS AUCTION SERVICE

(Ball & Jacobs Auction Service)

AUCTIONEER — SALE MANAGER — VALUATOR

MAURY JACOBS — Res. Phone 479-3010

Our experience is your assurance of a successful sale.

Edmonton Public Stockyards Box 1240
Phone 479-1213

Contact our office or home numbers anytime, or phone Boyd Stauffer, Tofield — Wm. Winsness, Ryley

Variety Bingo

Wednesday, Jan. 17th.

— 8:15 P.M. —

in the TOFIELD COMMUNITY HALL

$40 JACKPOT

PLUS 20 OTHER GAMES — $2.00

Sponsored by the
TOFIELD COMMUNITY LEAGUE

COMPETITIVE PRICES
FREE ESTIMATES
PHONE 672-2555

We will deliver promptly the right amount of correctly mixed concrete to your job, strength guaranteed as specified.

FOR YOUR PROTECTION, the control of our concrete is checked by a registered testing firm. All sand and crushed rock used is tested to insure proper strength.

We stock 'Type 5' Cement for alkali soil conditions.

Camrose Transit Mix Ltd.

Holden and district news items

Mrs. G. H. Taylor

Mr and Mrs. Peter Ogonoski were New Year's Day guests with Mr and Mrs Mike Serwiuk and family in Edmonton.

and overnight guests with relatives. They also called on the John Kozmanskys. Their son and his wife Mr and Mrs. John P. Ogonoski accompanied them

Spilstead news

(Rae R. Fairbrother)

The annual meeting of the Spilstead Ladies Society was held on January 2 at the home of Mrs E. B. Fairbrother. Bertha Belcourt was elected President, Berlie Brunner was re-elected vice president, Rae Fairbrother elected secretary-treasurer, and Josie Paulson elected auditor.

A jack-pot bingo and quilt raffle will be held at Spilstead Hall on Saturday, Jan. 13.

Bertha and Ernest Belcourt enjoyed having their little granddaughter, Gi-Gi Belcourt, stay with them during the holidays.

Bertha and Ernest Belcourt spent the weekend in Edmonton with Dot and Rodger Ray, and viewed pictures Dot and Rodger took of the North.

Mr. and Mrs. Jimmy Holmes and family and Mrs. Holmes Sr. had supper with the Belcourt family on New Year's night.

Mary and Gus and Johnny and Lorne Swarz were guests with the Ernest Belcourt family on New Year's Eve.

New Year's Day was open house to all the relatives of Ernest and Bertha Belcourt at their home.

Dorothy and Leonard Ferguson and family spent the holidays with Dorothy's parents, Mr. and Mrs. Art Hollis, during which time Rodger and Ellen Hollis and family paid a visit home. Mrs. Hollis's sister and brother in-law, Mr. and Mrs. Lyndbrower, also visited the Hollis family along with their daughter Ardith and her fiance.

Mrs E. B. Fairbrother went to Edmonton for a few days last week, visiting relatives this Fairbrother and family joined her for a turkey dinner on Sunday at the home of Mr. and Mrs. Virgil Fairbrother, and all came home together New Year's Eve.

Ruth, Eileen and Marilyn Fairbrother had afew friends in for a party on the Saturday after Christmas.

HOME FOR CHRISTMAS

Christmas visitors at the home of Louisa Winder were her sons and families — Conrad and Gail and family from Edson, Glen, Sylvia and family, Brian and Claudette, and Glen, all of Edmonton. They also visited many neighbors in the district.

The T. W Fairbrother family spent Christmas Day with Mrs. J. C. Bertsch and boys at St. Albert, where several relatives enjoyed dinner together. Ernest and Jimmy Hayeraft of Hinton returned with them for a few days.

Boxing Day visitors at the T. W. Fairbrother home were Mr. and Mrs. C. Fairbrother, Mrs. J. Buckler and Todd and Terry, and Michael Bryant, all of Edmonton; Mr. and Mrs. T. A. Reycroft and family of Hinton; David and Donald Bertsch, Daryl Bertsch and Lucille Tiedeman, all of St. Albert.

Todd Buckler is spending ten days with the T. W Fairbrother family

HOME FROM B.C.

George Armstrong returned home Wednesday afternoon, after spending the Christmas and New Year's holiday at Vancouver, B.C., driving there with his son Wesley and his wife, from New Brunswick, who were visiting with her family there.

Hans Huseby spent a few days in the New Year's season at Camrose with relatives, and called on friends

Mrs T. A Lidet, Mrs. Campbell, Mrs. Kathleen Hurum, Mrs. Karl Hardy and Mrs. Anne Black were Tuesday afternoon guests with Mrs. Stella Sorensen.

"HOUSEWARMING"

Mr. and Mrs. Henry Tiedemann and sons David and Robert were visitors Friday evening to Viereville, along with other members of Bible Mennonan Church congregation when they held a "house-warming" at the new home of Pastor and Mrs. Heinrichs and family.

Mr. and Mrs. Clint Armstrong and their families home for Boxing Day, namely, Mr. and Mrs. Irving Stebbis and children of Bruce, Mr. and Mrs. Bill Sacow and family, Mr. and Mrs. Eddie Dutka and family, and Mr. and Mrs. Cene Stolaki and family, all of Vegreville.

The Masonic Lodge, Dynamic A.F. & A.M., had an official visit from R.W Bro. G. F. Smith, DDGM of Provost, at their meeting on Jan. 3rd.

Lyle Crosland drove to Viking Friday afternoon with his mother, Mrs. Lillie Crosland, to her for a medical check-up.

Ray Brunner was a Thursday evening guest with Mr. and Mrs. Roy Nichols when he was unable to drive home to the farm due to heavy drifts blocked by the blizzard.

Harry Sheinkski of Edmonton visited for several days last week and over the weekend with relatives, the John Sheinskis, and called on friends in the district while here.

Ryley and district news items

(Mrs. R. Davies)

RYLEY — Mr. and Mrs. Clayton Ross have taken over the hotel coffee shop in Ryley.

The Ryley senior men have organized a hockey team for the season.

SMOKE DAMAGE IN RYLEY FIRE

Mr. and Mrs. Hellesen had a misfortune of having a fire start in their home, but fortunately the blaze was quickly quelled as our fire brigade was on hand. However, the smoke damage was quite heavy.

Born to Mr. and Mrs. Jim Dorish at the Tofield Hospital on January 4th, a daughter Kathy Ann.

HOSPITAL NEWS

Mrs. Helen Hjeltar has been indisposed since December 23, when she fell and tore ligaments in her ankle. She is now recovering and hopes to return to her job soon.

Mrs. Alvin Lohman and Glen Hillerud are patients in the Tofield Hospital suffering with pneumonia.

Mrs. Dolly Sutton and John Goodall are also confined to Tofield Hospital.

A band from Edmonton named "Young Ones" are playing at a teen dance January 26th at the Community Hall sponsored by Ryley High School.

RAFFLE WINNER

The Ryley Junior High made a centennial hooked rug, which was raffled off December 16th drama night and won by Lyle Hodge. Money made at drama night went towards the public address system for the Ryley school.

Mr. and Mrs. Herron Jensen have opened a coin wash laundry at the Ryley Variety Store. In this sub-zero weather, women will surely appreciate this new service.

Ross Creek news

(Mrs. L. Van Buskirk)

Alex Duncan of Wetaskiwin spent the holidays with his daughters Mrs Isobel McLachlin and Mrs Winnie McLachlin and is now visiting in John Day in Vancouver, enroute to California where he will spend some time with friends

Mrs. Doris Schacher entertained at a family dinner on Sunday in honor of Mrs. Holley Schacher of Edmonton who was celebrating her birthday

Mr. and Mrs Howard Malcolm were Sunday visitors at the Von Gass home

Mr. and Mrs. Will Ford and girls spent New Years at Beaverlodge with Shirley's parents, Mr. and Mrs. Holtz.

UCW MEETING

The UCW held their monthly meeting at the home of Mrs. Gerrie Ferrel on Wednesday evening. In the future Sunday School lessons will be given to the primary class during the regular Thursday evening services. A whist drive is also being planned for January 19th at 8 p.m. in the church basement Everybody welcome

Bert Lander is hospitalized in the Archer Memorial Hospital at Lamont

The Ross Creek Senior hockey team was defeated in a game against Sherwood Park at Ardrossan on Sunday evening

The annual buffalo and moose kill started at Elk Island Park on Monday. This year only a small number of buffalo will be taken and about 300 moose.

The Beaver Lake Mutual Telephone Coop. held a board meeting at the home of Bill Mackenzie Friday evening, with the annual meeting to be held on January 27th. In the future telephone bills will be issued every second month.

HOVELAND FUNERAL HOME
Phone 672-3131
Camrose
— OR —
Carl Nord, Ryley
Phone 663-3654

• ALLIS-CHALMERS MACHINERY AND PARTS
• BRIGGS & STRATTON and CLINTON GAS ENGINES—Parts and Service
• TRACTOR OVERHAULING
— ALL AT —
Patterson Farm Equip't
CONRAD PATTERSON
Phone 662-3938 Tofield

In time of sorrow or need four courteous and dependable service Call 482-1561 Edmonton Collect Day or Night
ANDREWS-McLAUGHLIN CHAPEL (1964) Ltd.
Agents
J. E. Stinson Tofield
Garnet Burnstad Ryley

FARMERS! — enter your rink Now — in the
CURL-O-RAMA
BEAVER MOTORS ARE ACCEPTING ENTRIES FOR THE CURLORAMA, TO BE HELD IN THE HOLDEN CURLING CLUB ON
January 17th.
BEAVER MOTORS LTD.
Phone 688-3809 Holden, Alta.

CAMROSE LIVESTOCK BUYING STATION
Buying days each Tuesday and Thursday
★ No truck'ng charges on hogs from the buying station to Swifts plant in Edmonton.
Deal with confidence Call—
DENNIS STREBERG
672-5971
Evenings call 672-4622

LAW OFFICE
COLLINS & BRAUL
Barristers and Solicitors
200 Royal Trust Building
EDMONTON ALBERTA
Each Saturday 9:00 - 5:00 at Watson Building, Tofield
Edmonton ph. 429-1966 Tofield 662-3143

DRAYDEN INSURANCE & ACCOUNTING LTD.
Why don't you drop in and see us for all forms of insurance—
• Fire • Hail • Life • Auto • Casualty
— accounting, auditing, and income tax —
HOLDEN Telephone 688-3865 Alberta
STAN ROBINS, Manager

Henry J. Budnitsky
Will be at the Tofield Town Office from 1:00 o'clock to 4:30 o'clock P.M. on 1st. and 3rd. Saturday of each month.
(tfn)

County of Beaver School Committee report

Following are the minutes, in part, of the County of Beaver No. 9, School Division meeting held December 12, 1967

In regards to the Viking School Addition, the Secretary-Treasurer reported that information from the Department of Education indicated that the approximate $6,853.00, that the cost was in excess of debentures authorized, consisted of the estimated sales tax which will be recovered from the Department of National Revenue.

It was moved and carried that the report be accepted.

In regards to the addition in the County Office, the Committee was advised that the County Council had passed the necessary By-Law for $67,000.00; that revised plans had been obtained; that a meeting had been held with Mr. Stan Kubin, who had assured the Committee that he would have a sufficient number of carpenters and laborers available so that, barring very unforseen circumstances, the new construction and renovations should be completed by March 31. As was noted the footings for the addition had been poured and it was expected that the foundation would be poured at an early date, providing the weather did not turn too inclement.

It was moved and carried that the report be accepted.

CORRESPONDENCE

A letter from George A. Lee, Chief Cultural Division of the Centennial Commission, in regards to the motion passed by the School Committee on August 9 with respect to the Youth Travel Program, was referred to the Committee. The letter stated that the Centennial Commission is gratified to know of the reaction of Municipalities to the Program and that it has been the decision of the Government to continue the Youth Travel Program after 1967.

It was moved and carried that the letter be received and filed.

DRIVER TRAINING PROGRAM

In regards to the Driver Training Program Mr. Bruce reported that the Program was ready to go in Holden School with Mr. Joseph Lindberg as driving teacher. For Viking only 7 students had signed up and paid the $25.00 fee and, as a minimum of 15 students were required, the Program was not yet in operation. At Holden the Driver Training car had been supplied by Sam Black's Garage in Viking two auto dealers had stated that they would provide the car if and when required. Mr. Bruce stated that the car would not be ordered until the courses had been fully subscribed. He had requested the Principal at the Viking School to endeavor to get the necessary enrollment.

Letters from the office of the Fire Commissioner concerning inspections made in the Schools in the County, Tofield, were referred to the Committee and recommendations noted. The Committee was advised that the recommendations contained in the report had been referred to the Supervisor of Buildings on November 27.

It was moved and carried that the report be received and filed.

The Secretary - Treasurer informed the Committee that the Bus Supervisor had returned to International Harvester Company a number of spare parts for the IHC school buses, that have been disposed of, and a refund of $813.85 had been received.

It was moved and carried that the report be accepted.

The Secretary-Treasurer referred to the action taken by the School Committee in the fall of 1966 in providing a grant of $200.00 for the privilege of free skating for the school children at Tofield, Holden, Kinsella, Bruce, Viking, Ryley. The grant in 1966 had been $100.00 but there had been some suggestion that in succeeding years a grant of $150.00 might be sufficient. It was moved and carried that the County Council be requested to pass the necessary By-Law for a grant of $150.00 to be given to the Elks Lodges at Holden and Kinsella; Bruce Skating Association; the Ryley and Tofield Lions Clubs and the Viking Canena in consideration of free skating privileges during school hours to the students at the schools.

The motion was moved and carried

SUPERINTENDENT'S REPORT

It was moved that the resignation of Mrs Gladys Aneebo from her position of Grade 4 teacher at Ryley, effective November 24, 1967, be accepted

It was moved and carried that Mrs. Barbara Fandrick request for leave of absence from the staff of Kinsella School for the period January 1st to March 31, 1968, be approved.

It was moved and carried that the following temporary contracts be approved. Mrs. Lila C. Ash, Grade 1 and 2 teacher at Kinsella School for the period January 3rd, 1968 to March 29, 1968.

Mrs. Julie Carless, Grade 4 teacher at Ryley School for the period November 24, 1967 to June 30, 1968, be approved.

The motion was moved and carried.

It was moved and carried that the Superintendent's report on Mrs. Ann Lee and Mrs. Betty Beason be accepted.

It was moved and carried that Mrs. Ellen Byrne's request for permission to live outside Viking School District be approved.

It was moved and carried that Harold Ross and Thomas Kerr-achen of Ryley School, be authorized to use their cars in emergency use.

Census of pre-school age children had been conducted and the results were listed in the report. The tabulation seemed to indicate that by 1974 the number of pupils in grades 1 to 8 would be in the neighborhood of 800 compared with the present enrollment of 1313.

The report contained a proposal regarding purchase of supplies and equipment for schools, outlining in detail a plan whereby each school would determine its requirements under a school equipment foundation program. The objectives were to emulize opportunity between schools and to enable each school to establish Pa rorities. The School Committee would determine the maximum amount to be spent by each school. The plan met with the full approval of the School Committee.

SEMESTER PLAN

The matter of a Semester Plan in high school was referred to in the report and Mr. Bruce indicated that the Principal's Association would conduct a study of the advantages of a semester system and would be prepared to make a recommendation to the School Committee prior to the April meeting.

The report referred to possible text book rental plan for the high schools indicating that the Principal's Association plans to study the possibility of introducing a high school text book rental for September, 1968.

It was moved and carried that the School Committee goes on record as being in favor of the suggested study of text book rental plan in the high schools.

A letter from the Department of Youth, concerning Youth Travel Program, 1968, was referred to the Committee together with the Superintendent's reply The letter referred to the fact that apparently the students from Ryley had taken part in the 1967 Youth Travel Program and that now a certain amount of interest was shown from the Viking area.

Mr. Bruce in his reply had pointed out that the 1967 Youth Travel Program had involved all the students within the County and that Viking had shown no more interest in the program than any other area; he also pointed out that, in his position, the manner in which the program had been carried out in the County of Beaver was the best way in which this program could be made administered in a rural area He stated in his letter that the School Committee was in full accord with the principal of the Youth Travel Program but he was certain that consideration would not be given to any other means of operation than that, which is in effect in 1967.

It was moved and carried that the letter from the Department of Youth be received and that the Superintendent's reply concurred in.

See— GRAHAM ALLAN INSURANCE AGENCIES For all types of Insurance
— FIRE — LIFE —
Broomcorn to the hills C. A. Nolan TOFIELD, ALTA.
Res. 662-3618 Phone 662-3127
35-tfn

Camrose AUCTION CO. LTD.
— SALES EVERY SATURDAY —
At Our Sale on Saturday, January 6th.—
FEEDER CALVES sold up to $22.20 cwt.
DAIRY COWS brought $205.00 each.
NO STOCK COWS — Should top at 17¢.
STOCK STEERS sold up to $27.00 cwt. Common Steers sold from $20.00 to $25.00 cwt.
BABY CALVES sold from $30.00 to $50.00 ea.; Steer Calves, $28.00 cwt.; Heifer Calves, $24.00 cwt.
WEANLING PIGS from $5.00 to $12.00. — Feeders brought from $16.00 to $34.00. — Gilts up to $55.00. — Piggy Sows up to $80.00 each. — Boars $50.00 each.
SPECIAL LISTINGS for our Next Sale on Saturday, January 13th.—
REGULAR LINE OF MISCELLANEOUS ITEMS.
LIVESTOCK will include several Cows and Calves.
1961 PLYMOUTH CAR
15 HEAD OF STEERS 550 - 700 lbs.
COMPLETE DISPERSAL OF CATTLE FOR MR. HANS PALM OF ARMENA — Including 28 head of Stock Cows and Calves.
FOR BETTER SALES, SERVICE AND SATISFACTION CONTACT YOUR VOICE OF AUCTIONEERING!
OTTO STREBERG — AUCTIONEERS — ART NIVEN
Lic. # 831 DENNIS STREBERG, Lic. #977 Lic. #526
DAVE HUTCHINSON, Lic. #464
Phone 672-5114 — Res. 672-3985

Ministik news

(Mrs. J. Reddick)

Due to severely cold weather, services at the United Church were cancelled Sunday, with the hope they may be continued next Sunday.

Miss Helen Jones of Vancouver returned home last week, after spending ten days with her parents and family, the Tom Jones.

Friends may be interested to know that Miss Helen Irvin, who was student minister on this field three years ago, is kept very busy in the farming community of Animation, Ontario, where she has three services each Sunday morning. She resides in a 10-room manse.

IN HOSPITAL

Archie Ferguson remains a patient in Tofield Hospital, and Mrs. Annie Oliver is also a patient in Tofield Hospital. Both are from this district.

Miss Gloria Smith of Edmonton was a weekend guest at the Alex Penrice home.

Ministik friends extend their deepest sympathy in the Hoover families in the recent loss of Owen Hoover of Edmonton.

Don't forget the whist drive, sponsored by the Ministik Ladies' Club, at the hall on Friday, Jan. 12, with Mrs. Claude Leach and Mrs Keith Williams as conveners. Lunch will be served. Everyone welcome.

South Edmonton Denture Clinic Ltd.
G. GUENTHER
CERTIFIED DENTAL MECHANIC
7926 - 104th STREET
Phone 435-0486

Complete Real Estate and Insurance Service
OFFICE HOURS: 9:00 A.M. to 5:00 P.M. • Every Saturday in the Tofield Hotel
TOFIELD — PHONE 662-3417
Agents for Wawanesa & Abstainers Insurance Companies.
CENTRAL AGENCIES CAMROSE LTD.
4933 - 50 St., Camrose Phone 672-4491
Res. 672-3230 or 672-3856 (10-tfn)

SPECIALISTS in—
WEDDING PORTRAITS ★ FAMILY PORTRAITS
FEATURING: PORTRAIT OF THE MONTH —IN NATURAL COLOR
Cameras and all Photographic Supplies
Langbells STUDIO
CAMROSE
Phone 672-2611 4925 - 50 Street

ROUND WOOD
Stock Tanks
6-FT. DIAM. (350 gals.) 46.00
7-FT. DIAM. (480 gals.) 56.00
8-FT. DIAM. (630 gals.) 65.00
FEED BUNKS — STOCK LOADING CHUTES
SELF FEEDERS — GRAIN BINS
READY TO GO!
CROWN LUMBER COMPANY LIMITED
DIVISION OF CROWN ZELLERBACH CANADA LTD.
PHONE 662-3272 — HIWAY 14, TOFIELD

Sports menu

BASKETBALL

COUNTY LEAGUE—
Friday, Jan. 12—
Tofield at Holden
Ryley at Viking

JUNIOR LEAGUE—
Wednesday, Jan. 17—
Viking at Bruce
Holden at Tofield

CURLING

Wednesday, Jan. 17—
Curl-O-Rama in Holden.

Mutual 'phone Co. has final meeting

(Mrs. G. H. Taylor)

Holden Mutual Telephone Co held a directors' meeting on December 22, in the office of the secretary, Ray Hovland, to discuss and make arrangements for the dispersal of company funds on hand

These cheques, to all members of the former North and South Holden Telephone companies, were to be in the mail before the New Year.

This is the final payment, and will close out the Holden Mutual company.

TOFIELD COMMUNITY THEATRE

Friday & Saturday, January 12 & 13—

Color-Scope - FAMILY.

Friday & Saturday, January 19 & 20—

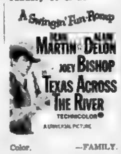

Color. —FAMILY.

Showtime: 8 p.m.

Lakeshore . . .

(Mrs. Ellen Solm)
(Intended for last week)

Christmas visitors and dinner guests at the home of Morley and Marjorie Jacobsen were Morley's parents, Hans and Martha Jacobsen of Edmonton, and Marjorie's parents Joe and Ellenor Jones, Hans and Martha remained to spend the holidays with Mary and Morley when they took them home at the weekend.

Howard and Mae Ferguson and son Nelson and their daughter Mrs. Loretta Wier and daughter Wanda and Mae's mother Mrs. Roberts of Tofield, were New Year's Day dinner and supper guests at the home of Howard and Mae's daughter Doris and Howard Brown and family.

MRS. LOTTIE MOSS [heading faint]

It was with regret we learned of the death of Mrs. Lottie Moss an old time resident of the district and well known and loved by all. Sympathy goes to her daughter, Mrs Margaret Myers and family as well as her sons Mick and Verlyn and Ollie Moss and family

Mr and Mrs. James Lancaster are receiving congratulations following their wedding last Friday in the United Church in Tofield. Mrs. Lancaster is the former Edith Davidson, assistant postmistress and long-time resident of Tofield and well-known around Tofield and district.

Holden news

Mrs. G. H. Taylor

Mr. and Mrs. Charles Sizer were visitors for a few days a week ago with Mr. and Mrs. Lawrence Ritland in Edmonton.

Grant Hooper of Edmonton was a weekend visitor with his parents, the Cecil Hoopers.

Christmas season guests with Mr. and Mrs. Melvin Olson and family, were her mother Mrs. Beulah Burnstad, and Mr. and Mrs. Howard Burnstad and family of Round Hill, also Mr. and Mrs. Garnet Burnstad and family of Ryley.

Beaver statistics

BEAVER COUNTY BASKETBALL STATISTICS

Following are the standings in the County of Beaver Basketball League:

Girls—	W	L	F	A	Pts.
Tofield	5	0	158	87	10
Holden	2	2	84	86	4
Ryley	2	3	119	120	4
Viking	0	4	64	122	0

Boys—	W	L	F	A	Pts.
Holden	3	1	164	133	6
Tofield	3	2	190	185	6
Ryley	3	2	195	196	6
Viking	0	4	134	180	0

NOTE. The above does not include Holden at Viking games of last week, as the results were not forwarded.

Standings in the Junior High School League are not shown, as very few results have been forwarded

Obituaries

CLIFFORD PLANTS

It has been learned that Clifford Plants passed away suddenly yesterday (Wednesday) at his home

MRS. JENNIE KALLAL

On January 4, Mrs. Jennie M. Kallal passed away at the age of 83 years. She leaves one son Joseph T., of Edmonton; daughters Malisa (Mrs. Toby Nomeland) and Mary, at Tofield; three grandchildren, Diane, Terry and Timmy Kallal, Edmonton. Her husband, E. R. Kallal died in 1956.

Funeral services were held on Tuesday from the St. Francis Church, with Rev. J. L. Scriven officiating. Interment was in St. Joachim's Cemetery, Edmonton

Mrs Kallal lived at Tofield for a period of 50 years.

A. P. HARROLD

A former resident of Tofield, when he was assistant stationmaster here from 1919 to 1933, A. P. Harrold passed away in Vancouver on Dec. 22, after a short illness.

During Mr. Harrold's stay in Tofield, he was a regular attendant at Holy Trinity Anglican Church and held the offices of vicar's warden and secretary-treasurer. He was also a leader of Cubs and Scouts, and took a real interest in the youth of the town; he was a lover of nature and a community-minded citizen. He was a member of the school board and a co-designer of the cenotaph memorial.

Originally from Lloydminster, Mr. Harrold served in the First World War before coming to Tofield. He was transferred back to Lloydminster in 1933, residing there till moving to Roberts Creek, B.C., where he lived until entering a Vancouver Hospital in December, 1967. He maintained his keen interest in Scouts and youth movements throughout the years.

He is survived by his sister Miss Ena C. Harrold, who visited in the J. Robinson home in Tofield on many occasions. She and her late brother were both graduates of Trent College.

Funeral service for the late Mr. Harrold was held in the Church of St John the Evangelist in North Vancouver, on Dec. 27th, with Rev. C. W. Bryce officiating. Pallbearers were Scout leaders and officials, and the coffin was draped with the Union Jack. Cremation followed, and the ashes are to be sent to his homeland in England for burial in the family plot in Breaston, Derbyshire.

DANIEL CONN

On January 6th, Daniel Conn passed away at Tofield, age 80 years. He is survived by his wife, Mollie and one daughter Beth (Mrs. T. A. Blowers) of Edmonton; and by nephews and nieces in the U.S. The funeral was held Wednesday from Fulham Community Hall, north of Peers, with Rev. Shule conducting the service. Interment was in Mahaska cemetery, with Andrews-McLaughlin in charge of the arrangements.

ARTHUR TORRIE

On January 7th, Arthur M. Torrie passed away at Ladysmith [illegible] years of age. [illegible] Mrs. R. J. [illegible] B.C. and [illegible] Elizabeth (Mrs. J. T. [illegible]) of Edmonton. [illegible] well-known in Tofield district where [illegible] years before [illegible] to B.C.

The funeral was held on Jan 11th, at Ladysmith.

Palmer - Earling

(Mrs. Joe Knudson)
(Intended for last week)

PALMER EARLING, Jan 7— The Theol Watlands of Camrose were Christmas Eve guests with the Ed Knudsons, marking the twins Lance and Larry's second birthday

The Walter and Cecil Stensruds, Olof Sonfloos, George Campbells, Marilyn Hjelter, Mrs Ellen Oppen and Eldon, Ed Johnson, Charlie Rhienhart and Hans Stensrud and Howard and Mary of Kitscoty spent Christmas Eve in Camrose with their parents, the Haakon Stensruds.

The Gordon and Roy Teskes spent December 26th at Bruce with their parents, the Don Teskes.

Hastings Lake

(Mrs. B. Gladue)

HASTINGS LAKE, Jan 8 — Owing to the cold weather the general meeting to elect the new board for the hall was postponed until Saturday, January 13th at 8:30 p.m., coffee will be served. It is hoped that as many members as possible will attend.

The first Social Credit drive of the new year will take place on Saturday, January 20th.

A large crowd attended the New Years party at the hall, and a good time was reported by all.

The ladies club will meet at the home of Mrs. A. Rowland on January 18th.

DD trustees meet on December 30th

(Mrs. G. H. Taylor)

The Trustees of Holden Drainage District No 1 held their regular monthly meeting Saturday afternoon, Dec 30 Trustees present were chairman Oscar Afseth, Nick Laskoski and Hans Huseby, and secretary-treasurer Ray Hovland

Regular business was attended to, bills presented, and all accounts for the year ending were passed for payment.

The trustees discussed the list of names which had been compiled for the Preparation of the Enforcement list for arrears of taxes for two or more years, which the secretary will proceed with early in 1968.

WE SHIP LIVESTOCK
EVERY TUESDAY AND THURSDAY
NO HANDLING CHARGES ON HOGS DELIVERED TO CAMROSE!
C. J. DUGGAN & SON LTD.
Camrose, Alberta

EDWARD PIASTA
is in attendance at his HOLDEN OFFICE at the Secretary-Treasurer's, Village of Holden Office each TUESDAY afternoon between the hours of 1:30 p.m. and 4:30 p.m.
Holden telephone — 688-3846 7-tfn

REPAIRS to all makes of TV. Sets!
Bring your set to the rear of the Marshall-Wells Store for service.
JOHN'S TV. SERVICE
TOFIELD Phone 662-3124

Dr. G. R. Baron
DENTIST
Of 403 Evergreen, Sherwood Park
will be in Tofield every Wednesday, commencing Oct. 4th, 1967. Call Dr. Freebury's office for appointment—662-3242.

INSURANCE —
• AUTO • FIRE • CASUALTY
Budget terms — use our monthly payment plan.
LICENSES—Auto, Drivers, Hunting, Fishing.
TREASURY BRANCH AGENCY— Pay Utility and Telephone bills here.
Tofield Realty Agents
Main Street, Opposite the Hotel — Phone 662-3367
Charlie Kallal Mrs. Gladys Brown

BAKED GOODS
TRY OUR— BREAD, BUNS, PIES, PASTRIES, COOKIES— you'll love 'em all!
Birthday Cakes Made to order.
SPECIAL RATES FOR LARGE ORDERS
Weddings, Banquets, Church and Social Functions
VERNER'S BAKERY
TOFIELD, ALTA.
We Deliver in Tofield Phone 662-3255

Mercury Classifieds

IN MEMORIAM

BARROW —In loving memory of my dear wife and our dear mother, Sarah Margaret Barrow, who passed away January 10, 1962

A dearly beloved from us is gone,
The voice we loved is stilled,
A place is vacant in our home,
Which never can be filled

—Ever remembered and sadly missed by her husband, Miles Barrow and Family

BARROW — In loving memory of our dear son and brother, Bill, who passed away December [illegible] 1961:

While you, dear brother, rest and sleep.
Your loving memory we'll always keep.

—Ever remembered and sadly missed by his sisters Virginia, Isabel, Thelma, and Dad 18p-3941

CARDS OF THANKS

Our most sincere thanks to Dr Freebury, and to the Nurses and Staff of Tofield Municipal Hospital, for their unfailing kindness and most considerate care of our husband and father during his recent illness.

—Mollie Conn, Beth and Tom Blowers. 18p-3939

We would like to thank our friends for the many kindnesses, floral tributes, cards and words of comfort expressed during the passing of our mother and grandmother. Special thanks to Mrs. Stinson, Meleta and the Pallbearers.

—Nick, Marguerete, Verlyn, Ollie and Families. 18c-3944

ICE CAPADES
STARTING TUES. JAN. 16TH
THRU SAT. JAN. 20th
7 PERFORMANCES
EDMONTON GARDENS
5 Nights—Tues., Wed., Thurs., 8:00 p.m.
Friday and Sat. 8:30 p.m.
2 MATINEES SAT. 1 & 5 P.M.
ALL SEATS RESERVED
TICKET PRICES
$2.50 - $3.00
$3.50 - $4.00
JUNIORS ½ PRICE
16 years of age & under Tues., Wed., Thurs. Nites & Sat. Matinees 1 & 5 p.m.
Box Office at HUDSON'S BAY CO., EDMONTON
ORDER TICKETS BY MAIL
Send cheque or money order to ICE CAPADES, c/o Edmonton Exhibition Assoc., Edmonton. State number of tickets, price and performance desired. Enclose self-addressed stamped envelope for quick return of tickets.
America's #1 Family Show

FUTURE DATES

OPEN HOUSE

The children of Mr and Mrs. Fred Tiedemann announce Open House at Tofield Legion Hall, between 2 00 and 5 00 p.m., on Saturday, January 13, on the occasion of the Golden Wedding of their parents. All friends and well wishers are cordially invited to attend. 17-18c-3934

FOR SALE

1,000 BUS. OF FEED BARLEY. Henry Thiessen, Phone 662-2501. 18-19-20p-3940

1 FRESH MILK COW, and 1 coming fresh; 11 lbs. Goose Feathers; 2 Geese for breeding. Bill M. Lazarenko, RR4, Tofield. 18-19-20c-3942

5,000 BUS. FEED BARLEY and 5,000 bus. Feed Oats. Contact Marshall Eleniak, Tofield. Phone 662-2296. 18-19-20p-3945

FOR SALE OR RENT — 3-Bedroom House and Garage; fully serviced. Phone 662-4053. 18-19-20p-3943

SPECIAL VALUES
In Used Merchandise!
HAMMERMILLS — HARROWS
GAS & ELECTRIC RANGES
TV's — FRIDGES
Macleods
Tofield
33-tfn-2938

BALES WILD HAY, in Round Hill. Nancy Stefura, Round Hill, Alta. 17-18p-3933

2-BEDROOM BUNGALOW, 1 yr. old, fenced, landscaped. Half to three-quarters cash. Phone 662-3118. 17-18-19p-3938

FOR RENT

3-ROOM PARTLY FURNISHED Suite in duplex. Available July 1. Miss C Kozak, Phone 424-6566 or 662-3335. 44-tfn-3672

3-ROOM SUITE, with bath and all utilities, at $40.00 per month. Bert Everitt, Phone 662-4073. 17-18-19p-3936

WANTED

WAITRESS for hours of 6:00 to 11.00 evenings, 6 days a week. Experience not necessary; over 25 years preferred. Charlie's Cafe, Highway 14, Tofield. 17-18c-3935

SERVICES

J. E. Stinson — Notary Public Agent for Tyler's Flowers and Andrews-McLaughlin Funeral Chapel. Phone 662-3274 or 662-4046, Tofield. tfn

LEGAL NOTICES

NOTICE

My wife, Karen A. Baraniuk, having left my bed and board, I shall not hereafter pay any debts incurred by her —January 3, 1968

WILLIAM BARANIUK,
Ryley, Alberta.
18-18c

Church notes

BARDO EVANGELICAL LUTHERAN CHURCH OF TOFIELD
4917 - 47 Avenue
Sunday, Jan. 14th
10 00 a.m.—Sunday School.
11 00 a.m.—Worship Service
Monday, 8 00 p.m.—Choir Rehearsal.
Tuesday, 3:45 p.m.—Confirmation.
Wednesday, 8.00 p.m. — Bible Study

TOFIELD BAPTIST CHURCH
Pastor Leslie Smith
Sunday, Jan. 14th
10 00 a.m.—Worship Service.
11 00 a.m.—Sunday School.
8 00 p.m.—Evening Service.
Tuesday, 8:00 p.m. — Prayer Meeting.

MENNONITE BRETHREN CHURCH OF TOFIELD
Geo. Quiring, Minister
Phone 662-2169
Sunday, Jan. 14th
10:00 a.m.—Sunday School.
11.00 a.m.—Worship Service.
8 00 p.m.—Evening Service by Young People.
Wednesday, 8 00 p.m. — Bible Study and Prayer.

CATHOLIC CHURCHES
Residence: 5519 - 50 Street
Phone [illegible]
Winter Schedule of Services
TOFIELD—
1st, 3rd & 5th Sundays—11 a.m.
2nd and 4th Sundays ... 9:30 a.m.
RYLEY—
1st, 3rd & 5th Sundays—9:30 a.m.
2nd & 4th Sundays ... 11 a.m.
MINISTIK—
Every Sunday at 12:30 p.m.

TOFIELD UNITED CHURCH
W. H. McDannold, B.A., B.D., Minister
Sunday, Jan. 14th
10:00 a.m.—Teen Church.
11:00 a.m.—Public Worship.
11:00 a.m.—Sunday School.

HOLY TRINITY CHURCH
Anglican
Sunday, Jan. 14th
7:30 p.m.—Evensong.

LUTHERAN CHURCH
Ryley, Alberta
Pastor Stanley Rude
Sunday, Jan. 14th
HOLDEN—
10:00 a.m.—Divine Worship
11:00 a.m.—Sunday School.
RYLEY—
10:00 a.m.—Sunday School.
11:00 a.m.—Divine Worship.

NOTICE

PREPARATION OF ASSESSMENT ROLL
– 1968 –
County of Beaver No. 9
PROVINCE OF ALBERTA

Notice is hereby given that the assessment of the previous year has been adopted under the provisions of The Assessment Act, and that the assessment roll of the said municipality has been duly prepared, and that if any person thinks that any property has been wrongfully assessed or assessed too high or too low, or that his name or the name of any other person has been wrongfully entered upon or omitted from the roll, he may at any time prior to the 31st day of January notify the secretary-treasurer in writing of the particulars and grounds of his complaint.

Dated at Ryley, this 27th day of December, 1967.

OLOF MONSSON
Secretary-Treasurer. (16-17)

SUPER "A" FOODS

GAINERS SALAD OIL—32 oz.	67¢
SODAS—Weston's	2/79¢
PEACHES—Halves. 19 oz. tin	2/79¢
PERKY DOG FOOD	10/$1.00
TOMATO JUICE—19 oz. tin	5/$1.00
CHUCK ROAST	lb. 55¢
PORK CHOPS	lb. 69¢
SPARERIBS	lb. 59¢

BULK WIENERS— GAINERS lb. 49c

ORANGES—Navel 2 doz. 79¢
JAP ORANGES—Still available.

— Prices Good January 11, 12 & 13, 1968 —

SUPER "A" FOODS
JEFFERSON & SWANSON LTD.

Who thinks up new wrinkles for getting rid of old ones, in slacks and sheets and fabrics of all kinds?

Nothing is perfect.
This fact has helped Dominion Textile become a leader in the Canadian textile industry.
Because it means there must be ways to improve almost every fabric.
Dominion Textile is constantly searching for these ways.

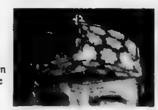

And finding quite a few of them. Slacks that keep the press in and the creases out. Sheets you never have to iron.

New and better techniques, new and better ways of doing things, new and better fabrics. From Tex-Made, the fabric people.

TEX MADE
DOMINION TEXTILE COMPANY LIMITED

Last rites are held for the late James Roddick

Funeral services were held at the Ministik Memorial Hall on Tuesday, Dec. 19, 1967, at 2:00 p.m., for James Andrew Roddick of RR2 Tofield, who passed away Friday, Dec. 15.

Services were conducted by Rev. W. H. McDannold of Tofield, assisted by Robert Smith of Edmonton.

Mr. Roddick is survived by his loving wife Catherine (Dolly George), two daughters, Margaret Elisabeth of North Burnaby, B.C., and Edna May of Edmonton, a sister, Mrs. James Woodend of Victoria, B.C.

Pallbearers were Russell Rowland, Michael Nasichuk, Peter Shulba, Alphonse Loch, Glenn Ferguson and Ronald Ferguson.

Many memorials, messages of sympathy and floral tributes were received.

Interment took place in South Cooking Lake cemetery, with Andrews-McLaughlin Funeral Chapel (1964) Ltd. in charge.

Palmer-Earling notes

(Mrs. Joe Knudsen)

On December 25th the Walter Stenerud family, Mr. and Mrs. Jorgen Davick, Don Law and Mr. and Mrs. Jerry Dobson, Robert and Cindy, Ryley were guests at the Ed Broda home in Camrose.

The Gordon Teskes entertained their respective parents Mr. and Mrs. Don Teske of Bruce, Mr. and Mrs. Fred Nordworski of Ryley, as well as Mr. and Mrs. Jack Stambaugh and Kevin of Holden.

Marvin Roth of Edmonton and Duane Roth of Camrose spent the holidays with their parents the H. Roths.

The Fred Nordworskis had as their guests on Wednesday evening, Mr. and Mrs. Walter Stenerud, Garry, Lois and Dale, Mr. and Mrs. Gordon Teske, Bonnie Colleen and Ronie; Mr. and Mrs. Roy Teske and Kerry of Edmonton, Mr. and Mrs. Norman Hogland, Mr. and Mrs. Dan Teske of Bruce.

The Allan and Earl Helleksons, Clifford and David Bratruds, Mrs. Anne Bratrud, Mrs. Olena Conn and Haakon Ronsbergs were December 25th [illegible] in Camrose at the Clarence Hellekson home.

Mr. and Mrs. Ronnie Bratrud and Mr. and Mrs. Earl Hellekson and Brian were December 25th guests with the Frank Logans in Camrose.

On Wednesday evening the Lyle Bratruds entertained when guests were the Peter Rempels, Edmonton, George Mosbys and the Alvin, Cliff and Keith Bratruds and Adrian Borgquists of Bawlf.

Dr. R. L. Williamson
CHIROPRACTOR
Ryley Office 2nd & 4th Wed.
2 - 5 p.m.
Edmonton Office 8809 - 82 St.

New president for Camrose ABI

Rev. Gordon Schieck, brother of Nelson Schieck of Camrose, has been named president-elect of the Alberta Bible Institute in Camrose, coming here after he and his wife served for 12 years as missionaries in India.

Sponsored by the Church of God Foreign Mission, Mr. and Mrs. Schieck spent a good deal of the time in Kerala state in Southern India; and for the last year were at Cuttack in Orissa state.

They have two daughters who were with them as children then returning to the United States for their senior education. Their eldest daughter Jacqueline is now married and she and her husband have returned to India to teach in a school for missionary children; while their youngest daughter Miss Elaine Schieck is presently in Toronto.

Rev. Schieck will assume his new duties at ABI on the 15th of this month.

Rexall SUPER
COLD TABLETS
Now, even faster relief! Famous formula has new nasal decongestant [illegible] antihistamine, vitamin C, citrus bioflavonoid and pain-killing combination

12 tablets 98c
AT OUR Rexall DRUG STORE
TOFIELD DRUG LTD.
— Phone 662-3108 —

Camrose AUCTION
CC LTD.
— SALES EVERY SATURDAY —
Complete Farm Sales Service
Residents in the Tofield area with cattle or hogs to sell and would like a good appraisal value can contact—
EARL ROSE — phone 662-2327
or phone Otto Streberg, Camrose — 672-2114

Around the town

Mr. Borton Ziegler and boys of Vegreville were Christmas dinner guests of Mr. and Mrs. C. Appleby and family.

* * *

Kenneth Appleby of the University of Alberta in Edmonton and Leslie Appleby of the Southern Alberta Institute of Technology in Calgary spent the Christmas holidays in Tofield at the home of their parents Mr. and Mrs. C. Appleby.

* * *

Tofielders viewing CBC Front Page Challenge on Monday evening were pleased to see as a guest Police Chief, Arthur G. Cookson of Regina, who was born at Tofield and is well known here.

* * *

(Taken from The Camrose Canadian on January 5, 1927.)

The first Women's Bonspiel ever held in Tofield took place that month.

* * *

Earl Dafoe and Tom Kirkness left on Monday by rail for Oklahoma and Texas with 40 head of Shorthorn cattle from the Gallinger Killearn farm herd, sold on December 16th at Edmonton. They expect to be gone about two weeks.

* * *

AT GOLDEN WEDDING

Open-house was held at the home of Mr. and Mrs. Arthur Ziegler of Vegreville on December 27th, 1967, to celebrate the 50th wedding anniversary of Mr. and Mrs. Henry Ziegler of Vegreville. A dance was held that evening in the Elks hall in Vegreville.

Mr. and Mrs. C. Appleby and family attended the celebration in honor of Mrs. Appleby's parents. Friends from Tofield who attended the celebration were Mr. and Mrs. S. J. Sears, Mr. and Mrs. E. Googlein, Mr. and Mrs. R. Googlien, Mr. and Mrs. V. Walker, Mr. and Mrs. K. Appleby, Mr. and Mrs. P. Kallal, Mr. and Mrs. F. Rose, Mr. and Mrs. J. Moore, Mr. and Mrs. W. Davison and girls, Mr. and Mrs. H. Schultz and Francis, Mr. and Mrs. G. Arnett and Barbara, Mrs. J. Appleby, Mrs. L. Gill, Mrs. C. Sears and Miss Clarice Jacobsen.

* * *

December 25th visitors with the Peter Reums were Mr. and Mrs. Ervin Webber, David and Pam, Camrose, Harold Reum and Mr. and Mrs. Vern Reum and Terry. The Vern Reums were also guests at Ed Czappells.

Somewhere along the line there was a mix-up last week, and an advertisement appearing in The Mercury said that the Elvis Presley film 'Easy Come, Easy Go' was playing last weekend. This was a mistake, and the film is being presented this weekend. Along with this feature is a ten minute special featuring Herb Albert and his Tijuana Brass.

* * *

Dale Kleinschroth of Fort McMurray was a Saturday visitor with his grandparents Mr. and Mrs. Pete Erickson.

* * *

FOR RENT—
Premium location, suitable for office or small retail establishment.
Main Street location — next to Post Office.
For further details, SEE—
WATSON (Tofield) LTD.
● Contractors
● General Construction
● Electrical Installations
● Plumbing & Mechanical
PHONE 662-3143
Tofield, Alberta

CO-OP CENTRE
Phone 662-3191, Tofield
BANANAS Golden Ripe 7 LBS. $1.00
RIPE TOMATOES Scona— 14 oz. tubes ... ea. 39c
APPLES McIntosh Reds, 4 qt. basket ... $1.19
KELLOGG'S Cereals Corn Flakes, 12 oz. Rice Krispies, 10 oz. Special "K", 6½ oz. 3/$1.00
BATHROOM TISSUE Delsey— Reg. rolls ... 4/55c
BEANS with PORK Boston Brown, 28 oz. tin 3/$1.00
KETCHUP Co-op, 11 oz. bottle ... 4/89c
BISCUITS Peek-Frean, Varieties 2 pkgs. 57c

ROBINSON STORES — TOFIELD
JANUARY Clearance
★ 1/3 OFF Men's & Boys' Jackets!
★ 1/3 OFF Ladies' Parkas and Coats!
★ 1/3 OFF Girls' Parkas!
Kiddies' Pile PARKAS Sizes: 3 - 6X 1/2 price
General Clearance ★ LINGERIE ★ SWEATERS ★ SLIPPERS and Odd Lines.
CHECK OUR COMPLETE LINE OF:
GWG CASUAL & WORK CLOTHES, STANFIELD UNDERWEAR, McGREGOR SOX and LECKIE BOOTS.

PROVINCIAL LIBRARY
EDMONTON, ALTA.

The Mercury
Tofield Ryley Holden Hgwy 14
VOL. 17—No. 19, January 18th., 1968 $2.50 per Year, PUBLISHED WEEKLY AT TOFIELD, ALBERTA

Queen Petra's review of 1967

QUEEN PETRA

One year ago, Mayor Dr. W. H. Freebury appointed Mrs. Petra Stauffer as Tofield's Centennial Queen. Now that her busy year, filled with duties pertaining to her royal office is over, Queen Petra has a message for the residents of Tofield and district.

She says:

"Our Centennial Year has come to a close and I want to take this opportunity to thank all my friends in Tofield and district for the support they have given me since I was appointed Centennial Queen.

Never did I think I would become a queen, for my early years were spent on a homestead in the Bardo district where I was born of pioneer Norwegian parents in August 1896. Here I grew up, sharing in pioneer activities and amusements, working hard and playing hard. We endured the hardships of that era, but marvelled at, and enjoyed the new inventions that came with the years the telephone, the railroad, the automobile.

My life in my community and my church has been happy but its high point has been my year as Tofield's Centennial Queen. I never expected to be so honored. I will never forget the night when, before a packed audience, I was crowned Queen by our Mayor, Dr. Freebury, after he had escorted me to the stage of the Community Centre.

The program, arranged by Marie Worton in my honor, involving the entire community from kindergarten children to adults, overwhelmed me. Here I was called on for my first speech. I was very nervous. I felt like a mother or grandmother to all in the audience but in my beautiful gown made by Mabel Boyles, and my sparkling tiara presented by Dr. Freebury, I was as excited as a girl of "sweet sixteen" as I greeted my loyal subjects.

Although I was thrilled and honored by my coronation, I also enjoyed the many other outstanding events of Tofield's Centennial Year at which I was privileged to be present. Early in the year, I was invited to attend the Explorers' Centennial Tea, the Grade I Centennial Birthday Party, the Junior High School Valentine Tea, the Lions' Pancake Breakfast, the U.C.W. Easter Tea, the CGIT Tea and Fashion Show, the Mother and Daughter banquets held by the Explorers and the CGIT.

I was an honored guest at the Passing Parade staged by Mrs. Joan Dunham. I was also invited to the 4-H Talent Night, to the opening of Charlie's Place, and to the Bardo Community Center as a guest at their Young People's social.

The High School students invited me to their May Prom and program. I was also honored by an invitation from the Mennonite Wayfarers' Group. At the Folk Festival arranged by Ruth Kraus, I welcomed the Sons of Norway in my native Norwegian tongue.

On July 1, I was given a position of honor in the Centennial Parade and presided over Tofield's annual sports day. I participated in Round Hill's Centennial Day and, with Bill Backschaat, Tofield's Citizen of the Year, was in Ryley's parade.

In August, I was pleased to be hostess to my friends at a coffee party at my home. I was a guest of honor at the F.I.A. banquet and at the Grade VIII Halloween luncheon at the Tofield School. I was a guest at teas held by the Anglican and the Catholic ladies as well as visiting the Kitchimoot group of the U.C.W.

We enjoyed a wonderful even-

(Continued on Page Six)

'67 reports underscore a busy year for League

A very successful pot-luck supper was held by the Community League on January 15 in the Community Centre. Arrangements for the supper were made by D. W. Jacobs and Reed Burchard, as for many years past. After the grace was said by Father Scriven, approximately 45 guests enjoyed the delicious repast.

In the unavoidable absence of J. C. Lampitt, League president, Ed Watson acted as chairman for the regular January meeting and for the annual meeting of the League which followed the supper. Tribute was paid by him to Lionel Borton, who was the 1967 president of the League until his untimely death in July.

FINANCIAL REPORT

Hans Christensen, treasurer for many years, gave the financial report for 1967. The major revenue sources during the year were the "100" Club ($1,[illegible]); hall rentals ($2,270), donation of $1,000 from the Town of Tofield; bingos ($650), Dominion Day celebration ($1,032), donations of $795. During 1967, the hall roof had been repaired at a cost of $1,234; the hall debt has been lessened by $2,700; interest of $809.70 has been paid; bleachers costing $725 have been purchased. The hall debt is $13,000 at the beginning of 1968.

Mrs. Hazel Patterson reported that the Cancer Fund donations from this area amounted to $737. The League, with Mrs. Patterson in charge, will again be the local agency in charge of the Cancer Drive. Mrs. Patterson hopes to present films this year to initiate the Cancer Drive.

Jack Whyte, reporting for the theatre committee, said that the net profits from the shows were $36.17—double that of last year. Rental is paid to the League for shows held weekly.

Thomas Jacobs moved a vote of thanks, which was given most enthusiastically, to the retiring executive, consisting of J. C. Lampitt, Ed Watson, Harold Ferguson, Peter Nickel and Hans Christensen.

ELECTION OF OFFICERS

Bill Christensen, for the nominating committee, presented a proposed slate of officers for 1968. These officers, duly elected, are: J. C. Lampitt, president; Ed Watson and Alan Warner, vice-presidents; Father J. L. Scriven, secretary; Rita Halverson, treasurer. Directors: George McFadyean, E. Googlein, H. Seller, W. H. Freebury, W. Davison, C. Sears, G. Arnett, J. Boorgen, W. Christensen, A. Swift, H. Christensen.

FORMER MISSIONARY SPEAKS

Following the business meeting, members listened to a most interesting talk by David Balzer of the Tofield School staff. Mr. and Mrs. Balzer spent five years in

(Continued on Page Four)

Former MLA Floyd Baker honored on retirement

Mrs. J. Roddick

On Friday evening, the Fort Saskatchewan high school auditorium was filled to capacity when friends from Clover Bar Constituency gathered to honor Mr. and Mrs. Floyd Baker, on "Baker Night". Mr. Baker had served his constituents well for 33 years as their MLA. Many presentations were made to the honored couple, including a cheque from their constituents.

The couple were wished a happy retirement by Premier E. C. Manning, who was the chief speaker of the evening. Dr. Walter Buck, successor to Mr. Baker, also spoke.

Those attending from Hastings Lake and Ministik were Mr. and Mrs. Ray Peterson, Mrs. Mary Gladue, Harold Dunham, Ralph and Arthur Dunham, Mr. and Mrs. Alex Kleinschroth, Mr. and Mrs. George Kleinschroth, and Mrs. Jim Roddick.

Keith Appleby dies at the age of 37

(Mrs. Ellen Eaton)

LAKESHORE - MCKENZIE— The district was deeply shocked Tuesday morning on learning of the sudden death in the early hours of the morning of Keith Appleby, youngest son of Mr. and Mrs. Jack Appleby, following a severe heart attack during the night. Keith was a well known and popular young man, well liked by all. He leaves to mourn his loss his wife Elsie and four small children and one brother Clifford as well as his parents. Funeral services will be held on Friday from the Tofield United Church with Rev. W. McDannold officiating.

Funeral service will be held tomorrow from the United Church in Tofield, with Rev. W. H. McDannold officiating. Interment will follow at the local cemetery.

Agricultural committee report

(By Rex Boyles)

BRUCELLOSIS VACCINATION AND BLOOD TESTING

The Fall vaccinating campaign was completed on December 22, 1967, with 4,134 calves being done on 335 farms. These figures indicate that cattlemen are supporting voluntary vaccination and are vaccinating herd replacements.

Organizing was done by the Agricultural Committee at a cost of $630.12, which is somewhat less than last year. Cost to the County was 12 cents per calf.

The Spring vaccinating program will be done the same as in the past. Be sure to get those applications in as soon as announced in the local papers.

Regarding the Federal Testing Program, I would [illegible] to quote from information received from Dr. W. M. Norton, Veterinarian-in-charge. "In January, 1966, work on herds requiring a test was commenced in order to have our County declared a Free Area for five years. However, the uncovering of two infected herds near the end of the qualifying period has resulted in it only being Certified for three years, until August 1, 1970. For this phase of the program, 220 herds were exempt under B.R.T., 669 were exempt under M.C.T. and 274 herds with insufficient or no coverage were blood tested. In the three years from August 1, 1964, to July 30, 1967, 12 reactors were removed from nine infected premises under the various types of testing—Market Cow herds or Free Area tests".

The Provincial Department of Agriculture will continue to pay a grant of ten cents per calf and are encouraging us to carry on the Voluntary Vaccinating Program in order to protect all herd replacements. Further information regarding organizing will be forthcoming at a later date.

Tree Planting and Use of the County Tree Planter

In order to eliminate the high cost of delivering trees from the Oliver Tree Nursery we have decided in co-operation with the Nursery to have local trucks pick up all trees, and they will be distributed from Ryley and

(Continued on Page Five)

Stop or continue

It has been suggested by some that the present Liberal government should either resign or call parliament to a halt until they decide just who their next leader will be. It is extremely doubtful if, under the present circumstances that the government would be willing to resign, but it does seem rather silly to carry on with the present administration when the members of the Cabinet are publicly voicing their opposite opinions about important pieces of legislation.

Pearson had managed to contain his members from sounding off, until he made the announcement he was resigning, and then the bubble burst. By resigning, Mr. Pearson lost all control over his cabinet ministers, and the climax came when a number of them clashed openly in Halifax over a number of issues, particularly that of medicare.

While a number of rather prominent people have declared their intentions of running for the Liberal leadership, it does not appear, at the moment, that any shall capture the interest and imagination of party representatives as did the combination of Stanfield and Roblin in the Progressive Conservative convention. Of course, there's still plenty of time for one or more of the candidates to build up a following and emerge as the hero in the race.

Right or wrong?

Many people have expressed various types of opinions and ideas regarding the recent heart transplant operations. Some have commented that it was a bold move on the part of the doctors, while others have come out strongly opposed to such operations on the grounds that it has never been successful in experiments on animals.

The doctors have been the central point of both praise and criticism in regards to these operations, and the patients' ideas and opinions rate little merit. This, we think, is wrong. If a man is dying anyway, it is only natural for him to grasp at straws, and each can hope that his will be the first such transplant to succeed.

To critcize such operations because they have never been successful on animals is not quite fair, as all doctors take an oath to try and save the lives of their patients. It may appear a trifle bold, but, if a man is dying, and nothing can be done for him, then we think any doctor willing to try a transplant is justified in attempting to save a life through performing such an operation.

The sporting world

The sports scene is starting to edge towards the playoffs, and one sport that attracts a lot of attention in this area is basketball, which will be starting its provincial playoffs about the middle of next month.

Boys' and girls' teams from Tofield, Holden, Ryley and Viking will be competing in three centers when the playoffs begin. Tofield and Holden boys and girls will be entered in 'B' playoffs in Camrose against such other centers as Camrose, Leduc, and Pigeon Lake. The Viking and Ryley girls, entered in 'C' group, will play off at Warburg, while the boys will have their tournament in Consort.

The Tofield boys are the defending zone champions, and along with Holden are expected to give a good account of themselves. The Tofield girls are already established as strong contenders for honors in the 'B' classification.

A victorious Queen

In this issue, on the front page, Queen Petra of Tofield sums up her year's reign which, of course, was during our Centennial Year.

Our first contact with this gracious lady came when she visited Bethany Nursing Home and Hospital in Camrose shortly after she became Queen. Two things were really noticeable about that visit. First of all, was the excitement of the patients and staff of Bethany. The patients were especially thrilled that someone in their own age group could be a 'queen' and some came close to tears as she brought back memories of their younger days with her lovely Centennial costume.

The other item of note was her energy. We followed her on part of her tour to get some pictures, and trying to keep up to Queen Petra was like trying to tame a wild bronc. By the time we were ready to quit, we were beat, but she was still as fresh as a daisy. Queen Petra, we salute you.

The Tofield Mercury

Editor: Ed. Clinton

Published at Tofield, Alberta, every Thursday by the Tofield Mercury Publishing Ltd.

Office on Main Street, Tofield

Subscription price by mail $2.50 per year

SPORT

Tofield, Holden split two basketball games

Last Friday, Tofield travelled to Holden to play basketball, where the Tofield girls won an easy victory 37-18.

During the game, all of Tofield's players were given an opportunity to play. Tofield held the lead throughout the entire game.

Quarter-time scoring:

Tofield	14	22	31	37
Holden	4	4	13	18

Girls' scoring summary

Tofield—Davison 7, G. Klassen 7, Aaley 1, M. Moore 7, Sears 8, T. Moore 2, Foshaug 4, K. Klassen 1.

Holden—Tymchuk 8, Grube 4, Rurka 1, Mast 4, Winezura 1.

Tofield boys were engaged in a rough, low-scoring game with Holden.

The final score was Tofield 19, Holden 37.

Quarter-time scoring:

Tofield	4	6	10	19
Holden	7	17	26	37

Boys' scoring summary:

Tofield — Heiberg 3, Schultz 5, Foshaug 4, Maurer 5, Dickson 2.

Holden—Ogrodnick 10, Michlich 6, Kowalilak 3, Olson 4, Lozynski 5, Bilyk 5, Flemming 2.

This Friday, Tofield hosts Holden. With Tofield boys playing on their home stamping-grounds this match against Holden should prove highly entertaining.

This Friday, the girls will be sporting new uniforms, which the previous slave auction helped purchase.

Mrs. Appleby and Mrs. Davison made the girls' uniforms.

Hw. 14 hockey league sees plenty of action

The Highway 14 Amateur Hockey League has been quite active lately, with four games being played in the past week in the different age groups.

In the 18 years and under group, Holden hosted Ryley and beat the visitors 6-1. Wayne Pooke led the winners with two goals, while singles were tallied by Chris Cooper, Bill Clark, Gordon Komarnsky and Jim Lowry. Dale Roth scored the lone goal for the losers.

In the 12 years and under group, Holden edged Ryley 4-2 in Holden. Randy Tomke paced the winners with two goals, while Marty Lowry and Gerald Lemke each added a single. Dennis Wideman and Barry Kurach each tallied once for the losers.

Two games were played in the under 15 years league, with the Ryley Rockets outscoring the Ryley Ookpiks 7-4 in a free-wheeling contest. Delbert Boettger, Barry Stumbe, John Monchuk each scored twice for the winners, with singles going to Bobby Cross and Kenny Pope. Bobby Lehman and Ronnie Cardinal each scored twice for the losers.

In Holden, Holden edged the Ryley Ookpiks 5-4 in a cliff-hanger. Dan O'Brien led the winners as he picked up a hat-trick, while Billy Lowry and Kenny Steyk added singles. Bob Lehman had two markers for the losers, with Wade Magneson and Albrecht each having single tallies.

Ryley sport notes

(By Mrs. R. Davick)

The Ryley Curling Club held a 'farmers' bonspiel' with 26 rinks being entered and awards being presented to the various winners.

The Grand Challenge went to Marzak of Mundare with Norman Koetke second, Eistein Heiberg in third place and Bill Horowachuk finishing fourth.

Winner of the second event was Denzil Soberg while Harry Shyba finished second, Howard Berke third and Ferguson came in in fourth place.

The third event saw Tkaczyk finish in first place, with Cecil Stenstad second, Murrat Lyons third and Eddie Lyons finishing in fourth place.

* * *

Ryley High School basketball teams travelled to Daysland on Tuesday to play two exhibition games, with Ryley girls winning their match and the boys team getting beaten.

Holden curling

(By Mrs. G. Taylor)

The Holden High School Curling Bonspiel, in which both teachers and students participated, has been completed and trophies presented to the winners.

Members of the winning teams were:

"A" Event—B. Steeyk (skip), M. Tymchuk 3rd, D. Podness 2nd, R. Bell lead.

"B" Event—D. Lozynsky (skip), R. Kushnerick 3rd, D. Danilak 2nd, C. Mathews lead.

* * *

The Holden Ladies' Curling Club are holding a Ladies' 'open' Bonspiel, February 9, 10 and 11, and their banquet will be held on Saturday, Feb. 10, in the Legion Hall.

* * *

The Holden B.P.O. Elks are sponsoring a curling bonspiel this weekend, with a buffet banquet in the Legion Hall on Saturday.

Tofield curling

The standings in the Tofield Curling Club's Afternoon League, which has been in operation since late fall is:

	W	L
L. Rude	8	0
V. Goerbault	6	2
R. Goeglein	5	2

Ministik news

Mrs. J. Roddick

There was a fair attendance at the United Church service on Sunday. The weatherman was much kinder, after a spell of very cold weather.

Skating got underway again at the local rink and many youngsters turned out for their first skate of the season.

Don't forget the dance planned by the Community Club at the hall on Friday, Jan. 26. The Western Travellers will supply music for this event.

Due to the severe cold, the January meeting of the Ladies' Club was cancelled, as was the whist drive sponsored by the Ladies' Club.

Edmonton trippers on Monday included Mrs. Ronald Swabey, Mrs. Elfie Nasichuk, and Mrs. George.

HOME FROM HOSPITAL

Archie Ferguson, who had been a patient in Tofield Hospital for three weeks, returned to his home on Saturday.

Mr. and Mrs. Norman Penrice and Wayne, of Ardrossan, were Sunday guests in the Alex Penrice home.

Mr. and Mrs. Bill Roddick, and Mr. and Mrs. Pat Paterson enjoyed a night of curling at the Broadmoor curling rink, near Sherwood Park, on Saturday evening with the "Young Couples Club" there.

The whist drive scheduled for Jan. 12 will now be held Friday, Jan. 19. Everyone welcome.

Ross Creek news

Mrs. L. Van Buskirk

Two items of interest were omitted a few weeks ago due to an oversight on the part of your correspondent. Mrs. Halberg was given a life membership pin in the UCW by members of the organization for her untiring efforts in all their undertakings. She has been treasurer of the organization for more years than she would care to mention and can always be called upon to do more than her fair share. Rev. Birake made the presentation at the Christmas Eve service. He also presented Mr. and Mrs. Barry Trudgeon (nee Sharon Reinhardt) with a family Bible, they having been the first couple married in the new church.

Grandma Cossey is a patient in Archer Memorial Hospital.

Jackie Van Buskirk helped his friend Arden Motiuk celebrate his birthday on Thursday evening.

AT FUNERAL

Mr. and Mrs. Alvin Hauer attended the funeral of Alvin's aunt, Mrs. Hauer of the Lamont Auxiliary Hospital, on Thursday.

Ross Creek Juniors lost to Andrew in a hockey game at Ross Creek, Sunday afternoon.

Mr. and Mrs. Graham Snider were Saturday visitors with Mr. and Mrs. Hennig, of Andrew.

Mr. and Mrs. Howard Malcolm enjoyed a game of bridge with Mr. and Mrs. Charlie Niemetz on Saturday evening.

Sunday visitors at the Syd Cossey home were Mr. and Mrs. Lloyd Cossey, Pat, Darlene and Dennis of Bon Accord, Mr. and Mrs. Albert Halberg, and Mr. and Mrs. Maurice Van Buskirk.

Mr. and Mrs. Lester Udiorne and family were Sunday visitors at the Hutchison home in Ranfurly.

W. PROCHE PASSES

Wm. Proche of Edmonton, and formerly of Ross Creek, passed away Saturday evening, at the age of 43. His demise was due to a heart attack.

Holden news

Mrs. G. H. Taylor

The Drama Club of Holden High School have been busy for the past several weeks working on a play they hope to present next month in the Community Hall. The members are painting scenery and rehearsing under the direction of Larry Benson, and are aiming to have everything ready for the play to be shown February 20.

LIGHT-UP WINNERS

Winners of the Christmas decoration and lighting contest held by Holden and District Chamber of Commerce were the following:

Village of Holden — 1st, John Semotuik; with Paul Laustsen and Peter Josey being tied for 2nd and 3rd places.

Country Winners—1st, Paul Pidborozny; 2nd, Nick Kushnerick; 3rd, Emmet Holowachuk.

Old time 'charivari' honors newlyweds

Many friends and neighbours gathered in the Legion Hall on Saturday evening, January 13, to bring their good wishes to Mr. and Mrs. J. S. Lancaster for their future happiness and prosperity. The happy couple were presented with a purse of money and gifts. Some of Edith's school pals arrived from Edmonton to complete the element of total surprise.

Edith Davison and James S. Lancaster, of Montreal, were wed in Tofield United Church the afternoon of Friday, Dec. 29, 1967.

Many good wishes from the residents of Tofield area were extended to the happy couple.

County of Beaver #9
OFFICE HOURS:
9:00 A.M. to 5:00 P.M.
Monday through Friday.
Saturday, closed all day.

FREEZER SPECIAL!
BREAD Sliced or Unsliced .... 5/$1.00
(Saturday, January 20th. only)
SPECIAL RATES FOR LARGE ORDERS
Weddings, Banquets, Church and Social Functions
VERNER'S BAKERY
TOFIELD, ALTA.
We Deliver in Tofield Phone 662-3255

• ALLIS-CHALMERS
MACHINERY AND PARTS
• BRIGGS & STRATTON and CLINTON
GAS ENGINES—Parts and Service
• TRACTOR OVERHAULING
— ALL AT —
Patterson Farm Equip't
CONRAD PATTERSON
Phone 662-3930 Tofield

EDWARD PIASTA
is in attendance at his HOLDEN OFFICE at the Secretary-Treasurer's, Village of Holden Office
each
TUESDAY afternoon between the hours of 1:30 p.m. and 4:30 p.m.
Holden telephone — 688-3846
7-tfn

Camrose AUCTION CO LTD.
— SALES EVERY SATURDAY —
Complete Farm Sales Service
Residents in the Tofield area with cattle or hogs to sell and would like a good appraisal value can contact—
EARL ROSE — phone 662-2327
or phone Otto Streberg, Camrose — 672-2114

SPECIALISTS in—
WEDDING PORTRAITS ★ FAMILY PORTRAITS
FEATURING: PORTRAIT OF THE MONTH —IN NATURAL COLOR
Cameras and all Photographic Supplies
Langbell's STUDIO
CAMROSE
Phone 672-2611 4925 - 50 Street

Complete Real Estate and Insurance Service
OFFICE HOURS: 9:00 A.M. to 5:00 P.M.
Every Saturday in the Tofield Hotel
TOFIELD — PHONE 662-3417
Agents for Wawanesa & Abstainers Insurance Companies.
CENTRAL AGENCIES CAMROSE LTD.
4933 - 50 St., Camrose Phone 672-4491
Res. 672-3020 or 672-3836
(10-tfn)

Ford ... has a better idea.
SEE THE '68 MODELS NOW, AT—
BEAVER MOTORS LTD.
Phone 688-3809 Holden, Alta.

ALBERTA FIDELITY TRUST
NOW OFFERS YOU
7%
ON GUARANTEED SAVINGS CERTIFICATES

"POOL" SEED & FERTILIZER
GROW BIGGER CROPS
Buy the Best - at prices that are right - delivered to your nearest shipping point.
ORDER NOW from your Pool Agent!
ALBERTA WHEAT POOL
Farmer-Owned Co-operative
CO-OP FERTILIZER

Lutheran congregation elects new executive

(Mrs. G. H. Taylor)

The Holden Lutheran Church Congregation held their annual meeting in the church parlor on Wednesday, Jan. 10, with Pastor S. Hude and 14 members in attendance.

Reports of all departments of the church were given and showed a very successful year. The Centennial Project of the charge, building a new parsonage, had been completed, and the Pastor is now enjoying the new home.

The officers elected for 1968 are: Ernest Koske, president; Algot Hultholm, vice-president, Mrs Otto Hurum, secretary, Otto Hurum, treasurer, Lester Nordstrom and Lawrence Hurum, deacons; Mrs Paul Schwanke, Mrs Olaf Smorlie and Mrs. Hilmer Olsen, deaconesses, Donnie Hultholm, Paul Schwanke and Hilmer Olsen, trustees.

L.C.W. MEETING

The Holden Lutheran Church Women held their annual meeting in the church parlor on Thursday, Jan. 11, with Pastor S. Hude and eight members in attendance.

The new Bible Study on the Psalms was introduced by Mrs. Martha Schwanke. By all reports given, the ladies had a very busy and successful year. One of the highlights was the Centennial Tea and showing of Pioneer Exhibits in the Community Hall.

Officers for the ensuing year are: Mrs. Algot Hultholm, president; Mrs. Melvin Olson, vice-president; Mrs. Otto Hurum, secretary-treasurer; Mrs. Paul Schwanke, education secretary; Mrs. Hilmer Olsen, stewardship secretary.

At the close of the meeting, lunch was served by Mrs. Hans Brekstad and Mrs. Bertha Chetney.

Community League—

(Continued from page one)

Japan as missionaries for their church, the Mennonite Brethren, and had ample opportunity to observe the sociological, political, religious, and family life of Japan. These observations were shared by Mrs Balzer with the audience, to their keen interest. On behalf of all present, Ed Watson thanked Mr Balzer for his pertinent and witty talk.

The next meeting of the League will be held on February 6 in the Community Centre. The executive extends a cordial invitation to all interested citizens to attend and help the League formulate plans for "Centennial plus one".

Dr. R. L. Williamson
CHIROPRACTOR
Ryley Office 2nd & 4th Wed. 2 - 5 p.m.
Edmonton Office 8909 - 92 St.

South Edmonton Denture Clinic Ltd.
G. GUENTHER
CERTIFIED DENTAL MECHANIC

Ryley news items

(Mrs. Ruth Davick)

RYLEY — Mrs. Sewell Booth and her brother Sidney McElroy from South Stukley, Quebec are visiting Mr and Mrs Martindale at Chilliwack, B C.

Dr. R. L. Williamson, chiropractor, has moved his office to the south door of the Ryley Variety Store.

Mr. and Mrs. Irvin Ginter from Saskatoon, Sask. spent Christmas and New Years in Jamaica.

HOSPITAL NEWS

Joan McLean and Donald Law are patients at the Tofield Hospital suffering with pheumonia.

Helen Hjelter spent a few days in the Tofield Hospital to put a cast on her foot, which was fractured recently.

Mrs. Mary Slonopas passes Dec. 25th

(Mrs. G. H. Taylor)

An old timer of Holden, Mrs. Mary Ann Slonopas, aged 78 years, passed away in Tofield Hospital on December 25th. Mrs Slonopas and her family resided in the Holden district and Holden since 1928. She had been in poor health for the past few years but was able to attend to her household duties, until early in November when her condition worsened and she was taken to hospital.

She leaves to mourn her demise, one son Felix of Edmonton; four grandchildren; three great-grandchildren, and a host of friends.

Prayers were held on Dec. 28 and the funeral on Friday, Dec. 29 from the St. Gregory Roman Catholic Church in Holden with Rev. Father Adam officiating.

Hoveland Funeral Home was in charge of arrangements.

Pallbearers were Bernie Slonopas, John Slonopas, Robin Huculak, Nick Sass, Steve Cedar, and Raymond Pooke.

FLORAL TRIBUTES

Felix and family, Emily Robin Chris and Davis; Nick Mary and Nickie; John and Shirley; Bernie, Mr & Mrs. Ed Royer.

Mass Memorials — Mr. and Mrs Nick Komarnisky, Mr and Mrs Mary Pokraha and Lucille, Mrs T Svoka Mrs Ann Sturek, Mrs. Sophie Chaplin, Mr. and Mrs. Mike Sopowinyh, Mr. and Mrs. Tony Lapiw and Joe, Mr and Mrs Anton Podrurny, Mr Bob Mitchell.

To St Gregory Church Building Fund — Mr. and Mrs. P. Fleming.

CARD OF THANKS

The kindness and sympathy of all our neighbors and friends in our recent bereavement were greatly appreciated by us. We would like to thank you all for the comforting expressions of sympathy and thoughtfulness shown us.

Felix Slonopas and Family. 19-4006

Additional Memorials for Late Mrs. Dora Barlow

To the United Church Memorial Fund: Mr and Mrs Clint Armstrong, Mr. and Mrs. R Raeder, June and Lloyd Clark, David and Barbara Walenstein, Helen and Henry Tiedemann, Mr. and Mrs. Lars Olson, Mr. and Mrs Charles Zwierschke, Mr and Mrs. Harold Gishelhaus, Mr and Mrs Bruce Budd, Mr. and Mrs Kennie McLennan, Mr and Mrs John Semchuk, Mr and Mrs Alfred Sorenson, Mr and Mrs Melvin Olson, Mrs. Mabel Sizer, Mr and Mrs T. A. Liden, Mr and Mrs Alex Zadko, Mr and Mrs Don Allan. 19-4005

Ketchamoot

Intended for Last Week
Mrs. Mary Mitchell

Mrs. Richard Strome and son Christopher of [illegible] returned home [illegible] morning after spending the holidays with her parents Mr. and Mrs. [illegible] and family.

[illegible]

Beaver statistics

Statistics on the Beaver High School Basketball League, up to date, are:

Girls—	W	L	F	A	Pts.
Tofield	6	0	195	105	12
Ryley	3	3	147	136	6
Holden	2	3	103	133	4
Viking	0	5	88	160	0

Boys—	W	L	F	A	Pts.
Holden	4	1	201	152	8
Ryley	4	2	242	230	8
Tofield	3	3	209	222	6
Viking	0	5	167	264	0

Note: The games between Holden and Viking on January 5 had been postponed because of the storm.

In other games this past weekend, Ryley girls defeated Viking 28-16, while Ryley boys defeated Viking 47-43. No individual statistics were forwarded.

Individual scoring records will be published next week.

HOVELAND FUNERAL HOME
Phone 672-3131
Camrose
— OR —
Carl Nerd, Ryley
Phone 663-3654

Help the Auctioneers— Help the Retarded Children!

The Auctioneers' Association of Alberta are campaigning to help the Retarded Children. If you have items of value at your home or business and would like to contribute to this worthwhile effort, kindly deliver your goods to the following:

- CAMROSE AUCTION MARKET
- DAYSLAND AUCTION MARKET
- CAMROSE DRILL HALL

THIS LARGE AUCTION WILL BE HELD ON WEDNESDAY, FEBRUARY 7th.

This project is sponsored by your local Auctioneers of the Auctioneers' Assoc. of Alberta who are donating their time.

FOR FURTHER INFORMATION PHONE— OTTO STREBERG, 672-2114, CAMROSE

Your Local Insurance Agent
can look after ALL your Insurance Requirements
—with Personal Service.
★ FIRE ★ CAR ★ LIFE
GRAHAM ALLAN INSURANCE AGENCIES
Phone 662-3157 Tofield

In time of sorrow or need
four courteous and dependable service
Call 482-1561 Edmonton Collect
Day or Night
ANDREWS - McLAUGHLIN CHAPEL (1964) Ltd.
Agents
J. E. Stinson, Tofield — Garnet Burnstad, Ryley

FOR A FEATURE WALL . . .
or a COMPLETE ROOM
4 x 8 — 4 m.m.
Mahogany Plywood
WALLBOARD
Color tinted to
WALNUT — GOLDEN MAHOGANY — ANTIQUE OAK or SILVER ASH
$4.95 per sheet
CROWN LUMBER COMPANY LIMITED
DIVISION OF CROWN ZELLERBACH CANADA LTD
PHONE 662-3272 — HIWAY 14, TOFIELD

JANUARY
Store-Wide Clearance
CONTINUES AT ROBINSON STORES -- TOFIELD

Agricultural committee...

(Continued from page one)

Viking. Farmers will be notified by mail when to pick up their trees at either point, and at that time indicate to the party in charge if you intend to use the County Tree Planter. The County will pay the freight on all tree orders and request that you bring your order confirmation along when picking up trees.

Further information will be in a later news release this Spring. In the meantime, tree orders should be in soon before supplies run out. Order forms and lists of trees are available from the D.A. Office or myself.

Pests

Complaints of Magpie damage will be on the increase till Spring. We have three ways of keeping these pests in check, namely traps, poison and bounty. Traps are effective if used properly and returned within ten days. Our County traps are to be used on a demonstration basis and farmers are expected to build their own after using them once. Poisoned pork rinds nailed to the top of posts are very effective in killing magpies; nailing a two-foot square of weathered plywood on top of the post will prevent cats and dogs from reaching the bait.

I have these baits made up and will be glad to discuss the regulations regarding their use. The County is still paying a Bounty of five cents per pair on Magpie feet.

We can expect an increase in Rabbit damage to shelterbelts and fruit trees. Several complaints have been received, and I would suggest that repellents be used as a spray. Spraying in the winter time presents problems as water mixtures must be used, provided the temperature reaches 32 above. There are several repellents available.

Releases of Coyote pellets have diminished the past year; however, baits are still available to County ratepayers who have coyote losses. No 1080 baits will be put out this winter.

All County residents are reminded to be on the lookout for signs of Norway rats and report them to me. Town and Village residents are expected to report to their local Pest control officer.

Pest problems that are dealt with during the growing season will be outlined in a future news release.

Weed Control and New Chemicals

There is a great deal of information available on the use of selective chemicals for weeds, brush, pasture improvement and eradication of persistant perennials. Chemicals are being developed to a point where their use results in better weed kills and less damage to crops.

We will be putting out demonstration plots this Spring and will welcome requests from farmers who are willing to co-operate in these demonstrations.

Clean Seed Grain

The County Seed Cleaning Plant is off to a good start, due to farmers booking early and getting their grain cleaned and treated before the Spring rush. About 105,000 bushels of grain have been cleaned to date. Samples that have been picked up at the Plant indicate that an excellent job of cleaning is being done. The plant manager welcomes all inquiries regarding bookings and cleaning rates.

Miscellaneous

Space does not permit outlining details of the above programs. Further information will be gladly given to anyone calling at the office or by phone. When using the phone, call the County Office and ask to connect the Service Board Office. My [illegible] number at home is 662-4092 in Tofield.

John Pieczak laid to rest at Polska

Prayer services for the late John Pieczak were held on Dec. 1[illegible], 1967 in the Polska Church. Funeral services were held on Dec. 19, also at Polska Church, with Father Adam officiating. Burial was in the church cemetery. Hoveland Funeral Home was in charge of arrangements.

Floral tributes in memory of John Pieczak were received from the Yakobczyk family and Sam Mucick.

Memorial Mass cards were from Frank Pieczak (brother) of Regina, Sask.; Joe Yakobczyk and family, Holden; Edward Yakobczyk and family, Holden; Mr. and Mrs. Mike Chrystian, Camrose; Mrs. M. Potroski and Lucille, Holden; Mr. and Mrs. Mike Mulick and family, Holden; Mr. and Mrs. Nick Kuchnerick and family, Holden; Mr. Peter Lozoski, Holden.

Memorial to the Canadian Cancer Society: Mr. and Mrs. Joe Chrystian and family, Holden. 19-3995

Shower fetes bride-elect

The parlor of St. Gregory's Roman Catholic Church was beautifully decorated with white and blue streamers, white and red wedding bells when a shower was held Friday evening, December 29th to honor Miss Joyce Ann Mielimaka, only daughter of Mr. and Mrs. Lud Mielimaka prior to her marriage to Robert Wilkinson of Edmonton, son of Mr. and Mrs. J. W. Wilkinson of Bruce, on January 13th. The guest of honor looked charming wearing a lime-green dress with miniature red roses on corsage.

Seated at the head table, which was beautifully decorated with bouquets of Christmas flowers and pine tree branches were the guest of honor, her mother, Mrs. Lud Mielimaka, Mrs. Wilkinson of Bruce, mother of the groom, her two grandmothers Mrs. Mike Zuzak, Mrs. Annie Mielimaka, the three bridesmaids, a cousin Miss Mary Friend, Leona Wilkinson, sister of the groom and a school friend Miss Joan Sieck.

The ladies were entertained by a "Holden Fashion Show" which was presented by a group of ladies of Holden.

Mrs. Nellie Kaluzny made the presentation of the many lovely and useful gifts with the well-wishes for her future happiness from all, for which Joyce expressed gracious thanks. Lunch was then served to bring the evening to a close.

The wedding of Miss Joyce Ann Mielimaka and Mr. Robert Wilkinson took place in St Gregory's Roman Catholic Church on Saturday afternoon at 1:00 p.m. with the reception and dance being held in the Holden Community Hall, with over 300 guests attending.

The weather

Jan.	Max.	Min.	Barom.	Remarks
10	-11	-14	29.75	.5" snow
11	-16	-37	30.17	
12	9	-22	30.34	
13	26	-4	30.13	
14	29	0	29.92	
16	26	13	29.68	

CAMROSE LIVESTOCK BUYING STATION
Buying days each Tuesday and Thursday
★ No trucking charges on hogs from the buying station to Swifts plant in Edmonton.
Deal with confidence
Call—
DENNIS STREBERG
672-5071
Evenings call 672-4022

IN MORE WAYS THAN ONE!

Today, you can talk it UP because long distance rates are DOWN – lower than ever. And, if you're a really big talker, wait till after 6 or all day Sunday, when AGT has special low, station-to-station rates in effect.

AGT ALBERTA GOVERNMENT TELEPHONES

CALL LONG DISTANCE TONIGHT!

Lakeshore - McKenzie news items

(Mrs. Ellen Eaton)

LAKESHORE MCKENZIE— Harold and Irlene Sieb and children Greg and Joan were Sunday dinner guests and afternoon visitors at the home of Vi and Elmer Geoglein

Victor Goubault and brother Armand and Gail Goubault and baby Kathy of Lindbrook were Tuesday evening visitors at the home of Victor and Armand's sister Martha Tiedemann

HOME FROM HOSPITAL

Mrs Ruth Wickenberg returned to her home on Thursday afternoon, after spending 10 days in the Tofield Hospital

Mrs. Alice Warner, Mrs. Edith Rogers and Mrs Frank Shupe were Monday dinner guests and afternoon visitors at the home of Vi and Elmer Geoglein.

On Monday evening of last week, Dick and Nettie Thiessen and Yvonne and Peter Brown, and little son Daniel of the Ketchamont district were guests at the home of Yvonne's mother, Mrs Martha Tiedemann

50TH ANNIVERSARY

Emil Tiedemann who is still a patient in the Tofield Hospital, taking treatment, was able to be out Saturday afternoon to attend the 50th wedding anniversary of his brother Fred and Anna Tiedemann

Gail and Bob Ozubko of Edmonton were weekend guests at the home of Gail's parents, George and Ida Niemetz. Before returning home to the city Sunday, they were dinner guests at the home of Bob's parents, Pete and Josie Ozubko in Tofield.

NEWLYWEDS HONORED

Quite a number of people attended a surprise party in honor of Edith and James Lancaster held Saturday evening in the Legion Hall, who were gathered to congratulate the newlyweds. A very enjoyable evening was spent followed by a delicious luncheon.

Norm and Vivian Jones of Edmonton were Sunday afternoon visitors and supper guests at the home of Vivian's parents, Roy and Ruth Wickenberg They also motored here Tuesday evening, bringing with them Ruth's sister Sybil Nelson of Lacombe, who remained to spend a few days with Ruth and Roy before returning

A break in the cold spell that had been since shortly after Christmas, came over the weekend and although there is lots of snow in this area, we have been enjoying the warm sunshiney above zero weather, especially the last two days, which have been above freezing for part of each day.

Ken Ross was a Sunday afternoon guest at the home of Mrs. Ellen Eaton while visiting his uncle, Mervin Ross.

See— GRAHAM ALLAN INSURANCE AGENCIES
For all types of Insurance
CAR FIRE LIFE
Successor to the late C. A. Nolan
TOFIELD, ALTA.
Res. 662-3410 Phone 662-3137
10-tfn

Queen Petra . . .

(Continued from page one)

ing when the Centennial Park, so dear to me, was opened by Bud Salloum of the Provincial Centennial Committee and at the Ethnic Supper which followed.

In the fall, our Lieutenant-Governor, Grant MacEwan, spoke in the Community Centre under sponsorship of the Tofield Historical Society. Sharing the speaker's platform with Dr. MacEwan, the represenative of Queen Elizabeth, was a never-to-be-forgotten thrill.

As well as enjoying all these events, I have tried to bring some of Canada's Centennial excitement to our senior citizens. Visits to Vialta Lodge at Viking and Bethany Home in Camrose, as well as to our local hospital, entertaining the shut-ins and the ill.

My heart was overjoyed to see these shut-in people thrill to the beauty of my Centennial gown and regalia. The elderly women exclaimed over my gown and those of the ladies who accompanied me, recalling that they had once worn similar ones One lady said she certainly preferred Centennial gowns to mini-skirts!

Toward the close of the Centennial Year, I spent several weeks in the Tofield Hospital. Here I realized how wonderful it is that doctors and nurses dedicate themselves to the welfare of the sick. I appreciated the efforts made by the entire staff to keep patients comfortable. Sometimes we take these services too much for granted. I tried to show my appreciation by giving a Christmas dinner for the entire hospital staff.

Thanks again, you kind people.

In my closing message to my loyal subjects of 1967, I would like to say: 'Let us not forget the goodwill we had among us in 1967'. I will be happy to do my bit to keep our Centennial spirit alive and growing

If we co-operate in 1968 as we did in 1967, our town and district can progress in friendship and goodwill

This is my wish for you: A Happy New Year to everyone—God bless you all!"

Your Centennial Queen,
PETRA STAUFFER

REPAIRS to all makes of TV. Sets!
Bring your set to the rear of the Marshall-Wells Store for service.
JOHN'S TV. SERVICE
TOFIELD Phone 662-3124

INSURANCE —
• AUTO • FIRE • CASUALTY
Budget terms — use our monthly payment plan.
LICENSES—Auto, Drivers, Hunting, Fishing.
TREASURY BRANCH AGENCY—
Pay Utility and Telephone bills here.
Tofield Realty Agents
Main Street, Opposite the Hotel — Phone 662-3367
Charlie Kallal Mrs. Gladys Brown

LAW OFFICE
COLLINS & BRAUL
Barristers and Solicitors
200 Royal Trust Building
EDMONTON ALBERTA
Each Saturday 9:00 - 5:00 at Watson Building, Tofield
Edmonton ph. 429-1666 Tofield 662-3143

DRAYDEN INSURANCE & ACCOUNTING LTD.
Why don't you drop in and see us for all forms of insurance—
• Fire • Hail • Life • Auto • Casualty
— accounting, auditing, and income tax —
HOLDEN Telephone 688-3865 Alberta
STAN ROBINS, Manager

THE WRAPS ARE OFF FEDERAL'S NEW ACCIDENT INSURANCE PLAN!
Federal now offers you a new improved Customer Accident Insurance Plan. New features and added benefits provide the kind of coverage you want when you need it most. It covers you like a blanket. Now, for the first time, purchases of Agro Sales and Service items, as well as the grain you deliver to your Federal elevator qualify you for coverage. See your local Federal elevator manager now for complete details about the new Customer Accident Insurance Plan.
Federal Grain Limited

JANUARY CLEARANCE
SALE STARTS JAN. 20 — ENDS JAN. 31
HATS Now at 1/2 price
COATS Clearing at $20 off
DRESSES Going at ...... 2 for 1
ALSO SOME AT 20% OFF.
20% OFF SKIRTS, BLOUSES, SHOES, SUITS, JACKETS, PARKAS, SWEATERS AND SNOW BOOTS.
CHILDREN'S WEAR 20% OFF!
JEANS, BLOUSES, SWEATERS, JACKETS AND DRESSES, SNOW BOOTS AND OVERSHOES.
Garford's LADIES' WEAR
TOFIELD PHONE 662-3414

COMPETITIVE PRICES
FREE ESTIMATES
PHONE 672-2555
We will deliver promptly the right amount of correctly mixed concrete to your job, strength guaranteed as specified.
FOR YOUR PROTECTION, the control of our concrete is checked by a registered testing firm. All sand and crushed rock used is tested to insure proper strength.
We stock "Type 5" Cement for alkali soil conditions.
Camrose Transit Mix Ltd.

Mercury Classifieds

Fifty cents for the first issue, seventy-five cents for two issues or three for a dollar. Two cents a word for anything over twenty-five word. Cards of thanks have a minimum of one dollar for fifty words — two cents a word will be charged over the minimum.

IN MEMORIAM

ZOWTUK. — In loving memory of a dear husband, father and grandfather, Mr. Nick Zowtuk, who passed away January 24, 1963:

Memories are treasures no one can steal,
Death is a heartache no one can heal;
Some may forget you, now that you're gone,
But we will remember, no matter how long.

—Always remembered and sadly missed by his Loving Wife, Children and Grandchildren.
19-3947

GARFORD.—In loving memory of our dear husband and father, Francis Sydney Garford, who passed away January 21, 1966

His memory is as dear today
As in the hour he passed away.

—Ever remembered and sadly missed by his Loving Wife and Family. 19c-3951

CARDS OF THANKS

We wish to express sincere thanks to all who attended our Golden Wedding "Open House", for gifts, money, congratulations received personally, and from those unable to attend.
—Fred and Anna Tiedemann

Our sincere thanks and appreciation is extended to our friends, relatives and neighbors for their kindly expressions of sympathy, spiritual offerings, floral tributes, messages of sympathy, and donations to the Cancer fund, Gideon Bible Society, Tofield United Church fund, and Tofield Catholic Church Building Fund. In the recent loss of our dear mother, Jennie M. Kallal, special thanks to Dr Freebury and Tofield Hospital Staff, Mrs. Geo. Francis, the Pallbearers, Father Scriven, Mrs Margaret Dickson, the Catholic Church Choir, and the Catholic Women's League
—The Family: Joe, Malisa, Mary, Signe, Tim, Terry and Diane
19p-3950

Having disposed of my business to Mr Charles Gagne, I would like to sincerely thank all my customers who have so faithfully supported me this past 25 years, and hope you will continue giving Mr Gagne the same loyal support you have given me. Thank you all.
—Ted Graftaas.

FOR SALE

5,000 BUS. FEED BARLEY and 5,000 bus. Feed Oats. Contact Marshall Eleniak, Tofield. Phone 662-2396. 18-19-20p-3945

FOR SALE OR RENT — 3-Bedroom House and Garage; fully serviced. Phone 662-4053. 18-19-20p-3943

SPECIAL VALUES
In Used Merchandise!
HAMMERMILLS — HARROWS
GAS & ELECTRIC RANGES
TV's — FRIDGES
Macleods
Tofield
33-tfn-2938

1 FRESH MILK COW, and 1 coming fresh; 11 lbs. Goose Feathers; 2 Geese for breeding. Bill M. Lazarenko, RR4, Tofield. Lazarenko, RR4, Tofield Phone 662-2178. 18-19 20c-3942

2-BEDROOM BUNGALOW, 1 yr. old, fenced, landscaped Half to three-quarters cash. Phone 662-3118. 17-18-19p-3938

1,000 BUS. OF FEED BARLEY. Henry Thiessen, Phone 662-2501 18-19-20p-3940

FOR SALE

1 M-F 13-t. Disc Harrow, 3 point hitch, cut away blades, front gangs $385.00
1 M-F 10-ft. Disc Harrow, 3 point hitch, cut away blades, front gangs $375.00
1 MM Mdl -3 Tractor, belt, pulley, P.T.O. $450.00
2 MM Mdl -R Tractors, ea. $350.00
These tractors are ideal for choring and field work.
1 John Deere Press Drill, 7x24 .... $360.00
1 MM Press Drill, 6x20 .. $250.00
1 Kirschmann Double Disc Drill, endwheel with fertilizer attachment $1,200.00
STEFFLER FARM SUPPLY
5735 - 103 St., Edmonton, Alta.
Ph. 434-6484
19c-4008

ABOUT 30 TONS ALFALFA and Brome Hay, in stack; about 500 bus. of 2nd generation Manitou Wheat, field inspected, germination test No. 3785—91%. Phone Anton Knudslien, 663-2203, Ryley

MANITOU WHEAT, from 3rd gen., certificate No. 6870 7149 313, germ. 93%, grown on breaking, bin run $2 25 per bus. John Ewert, Ryley. Phone 663-3822 19-20-21-3953

Church notes

BARDO EVANGELICAL LUTHERAN CHURCH OF TOFIELD
4917 - 47 Avenue
Sunday, Jan. 21st
10:00 a.m.—Sunday School.
11:00 a m —Worship Service.
Monday, 8:00 p.m.—Choir Rehearsal.
Tuesday, 3.45 p.m.—Confirmation.
Wednesday, 8:00 p.m. — Bible Study

TOFIELD BAPTIST CHURCH
Pastor Leslie Smith
Sunday, Jan. 21st
10:00 a m —Worship Service.
11:00 a m —Sunday School
8 00 p m —Evening Service
Tuesday, 8.00 p.m. — Prayer Meeting

MENNONITE BRETHREN CHURCH OF TOFIELD
Geo. Quiring, Minister
Phone 662-2169
Sunday, Jan. 21st
10:00 a m.—Sunday School.
11.00 a m —Worship Service.
8 00 p.m.—Christian Youth Fellowship.
8:00 p.m.—Evening Service by Young People.
Wednesday, 8:00 p.m. — Bible Study and Prayer.

CATHOLIC CHURCHES
Residence: 5519 - 50 Street
Phone 662-4970
Winter Schedule of Services
TOFIELD—
1st, 3rd & 5th Sundays—11 a.m
2nd and 4th Sundays . 9:30 a.m
RYLEY—
1st, 3rd & 5th Sundays—9 30 a m
2nd & 4th Sundays 11 a m
MINISTIK—
Every Sunday at 12:30 p m.

TOFIELD UNITED CHURCH
W. H. McDonald, B.A., B.D.,
Minister
Sunday, Jan. 21st
10:00 a.m.—Teen Church.
11:00 a.m.—Public Worship.
11:00 a.m.—Sunday School.

HOLY TRINITY CHURCH
Anglican
Sunday, Jan. 21st
11:00 a.m.—Morning Prayer.

LUTHERAN CHURCH
Ryley, Alberta
Pastor Stanley Rude
Sunday, Jan. 21st
HOLDEN—
10:00 a.m.—Divine Worship
11:00 a.m.—Sunday School.
RYLEY—
10:00 a.m.—Sunday School.
11:00 a.m.—Divine Worship.

FOR SALE OR TRADE

FOR SALE OR TRADE — 1965 Ford Custom Sedan, good condition; low mileage. T. C. Hoover, Phone 662-3113. 19-20-21p-3963

FOR RENT

3-ROOM PARTLY FURNISHED Suite in duplex. Available July 1. Miss C. Kozak, Phone 424-6566 or 662-3235. 44-tfn-3673

3-ROOM SUITE, with bath and all utilities, at $40.00 per month. Bert Everitt, Phone 662-4073. 17-18-19p-3906

HALF OR THREE - QUARTER Sections; term of three years. Bill M. Lazarenko, Phone 662-2178. 19-20-21p-3946

WANTED

IMMEDIATE NEED for local rural Watkins' Dealer; $100 assured weekly income first 11 weeks. In the field, sale assistance. Unlimited possibilities from start. No investment, but car necessary Permanent business home rights. Established locality. For interview, write Box 323, Evansburg, Alberta. 19-20p 4010

SERVICES

J. E. Stinson — Notary Public Agent for Tyler's Flowers and Andrews - McLaughlin Funeral Chapel. Phone 662-3274 or 662-4040, Tofield. tfn

LEGAL NOTICES

NOTICE

My wife, Karen A. Baraniuk, having left my bed and board, I shall not hereafter pay any debts incurred by her —January 3, 1968.

WILLIAM BARANIUK,
Ryley, Alberta.
18-19c

Joseph Kauffman passes at 95 years

Joseph Kauffman passed away on January 13th in Edmonton at the age of 95 years, 10 months and 6 days. Mr. Kauffman is survived by his wife Katie, four sons, Ralph and George of Pheonix, Arizona, Loyal and Joe of Tofield; one daughter (Mary) Mrs. Dan Brenneman of Kalispell, Montana; 13 grandchildren; 31 great grandchildren, one brother Menno and one sister Lena. Funeral services were held on Tuesday, January 16th from Salem Mennonite Church. The service was conducted by Harold Boettger and M. D. Stutzman, and six grandsons were pallbearers. Hoveland Funeral Home was in charge of arrangements, and interment was in the Salem Mennonite Church Cemetery.

Holden OORP plans for coming events

Holden Lodge OORP held their regular monthly meeting Tuesday evening, January 9th. Despite very inclement weather there was a good turn out of members.

Regular business was attended to, a report of the Chamber of Commerce supper was given. The lodge made a donation of $126.00 towards hockey uniforms for the age group 15 years and under team.

A committee was appointed to convene and plan the Holden ladies bonspiel curling club banquet, Saturday, February 10th. Plans were also made by the committee in charge of the lodge birthday party which will be held on Monday, January 22nd, when they will celebrate their 22nd anniversary, holding a supper and social evening for the occasion, guests being their husbands or escorts.

Members were advised that at the February meeting, the District Deputy would make her official visit to the lodge Lunch hostesses were Ladies Hazel Armstrong and Mildred Corliss.

Clifford Plants passes

In his home in the Woodlawn district, the death of Clifford Plants occurred on January 10, 1968. He was the youngest son of the pioneer Plants family, was born in 1910, three years after the family came to the Tofield area from their home community of Winfield, Iowa, via Pawnee, Oklahoma, Wetaskiwin and Camrose, Alberta

Clifford was predeceased by three brothers, Gerald, killed in action in France in World War I; Arlo and Irvine who died in their early manhood; one sister Zoe (Mrs. R. C. Phillips) also predeceased her brother Clifford

Pallbearers were George Lee, George Druce, Stan Dunham, Allan Adams, George Williams and Herning Johanson, all friends and neighbors of the deceased.

Rev W. H McDonald conducted the funeral service in the United Church with Mrs. E. Stinson as organist. Interment was in the family plot in the Tofield Cemetery with Andrews - McLaughlin in charge of arrangements.

Floral offerings were received from: the family, Neil and Grace, Don and Yvonne, Gordon and Willo, Mrs. Faith Stirrett and family, the Woodstead Mutual Telephone Company, Mickey and and Bob Stirrett, Mr. and Mrs. Henning Johanson

Memorial donations were received from Mr. and Mrs. E Paulson for the Spilstead Hall Building Fund, from Mrs. T Olson and Clarence; Mr and Mrs. Gustav Ekdahl; Mr. and Mrs. Albert Hay for the Heart Fund, from Mr. George Druce for the Cancer Fund

Clifford Plants is survived by three nephews: Neil Phillips of Tofield, Don Phillips and Gordon (Plants) Webb of Edmonton; two nieces, Mrs Gloria (Plants) McCullough of Sudbury, Ontario and the former Miss Verna (Plants) Stine also survive

WE SHIP LIVESTOCK
EVERY TUESDAY AND THURSDAY
NO HANDLING CHARGES ON HOGS DELIVERED TO CAMROSE!
C. J. DUGGAN & SON LTD.
Camrose, Alberta

TAX DISCOUNT

TOWN OF TOFIELD

Under authority of By-Law No. 579

1. Prepayment of property taxes — 8% discount shall be allowed on all payments of current property taxes and current business taxes made before April 30, 1968.
2. A discount of 4% shall be allowed on all payments of current property taxes and current business taxes made on May 1st, 1968, to thirty days following the mailing of the 1968 tax notices.
3. The discount allowed in this by-law shall not include payments on account of frontage taxes.

TOWN OF TOFIELD
Rita E. Halverson
Secretary-Treasurer
(19-20-21)

Camrose AUCTION CO LTD.
— SALES EVERY SATURDAY —
At Our Sale on Saturday, January 13th.—
GOOD STOCK CALVES sold at $24.00 to $26.50.
DAIRY COWS brought $225.00 each.
STOCK COWS - Should top at 16¢.
YEARLING STEERS brought $22.00 to $25.00 cwt.
WEANER PIGS from $5.00 to $10.00. — Feeders brought from $18.00 to $24.50. — Gilts, $45.00 to $80.00. — Sows up to $95.00. — Boars $75.00 each.
HAY SOLD at 70¢ per bale; Straw brought 25¢ per bale.
SPECIAL LISTINGS for our Next Sale on Saturday, January 20th.—
REGULAR LINE OF MISCELLANEOUS ITEMS.
1963 FORD ½-TON—Long wheelbase.
10 HEAD OF STOCK COWS, from one contributor.
30 HEAD FEEDER CATTLE, from one contributor.
APPROX. 400 TO 600 HEAD OF FEEDER HOGS.
REMEMBER—SALE FOR RETARDED CHILDREN on Feb. 7th, 1:30 p.m., in the Camrose Agricultural Building.
COMPLETE DISPERSAL OF CATTLE FOR MR. HANS PALM OF ARMENA — including 28 head of Stock Cows and Calves.
FOR BETTER SALES, SERVICE AND SATISFACTION CONTACT YOUR VOICE OF AUCTIONEERING!
OTTO STREBERG — AUCTIONEERS — ART NIVEN
Lic. # 581 DENNIS STREBERG, Lic. #677 Lic. #526
DAVE HUTCHINSON, Lic. #464
Phone 672-2114 — Res. 672-3986

Holden and district news briefs

(Mrs. G. H. Taylor)

Sunday visitors and dinner guests, January 7, at the home of Mr and Mrs Peter Josey were sons Rick and Ken Josey of Edmonton, with a friend, Jerry Alaine of Armstrong, Ontario, and Joe Fornal

Mrs. Mary James left for Edmonton on Wednesday morning of last week, for a few days, to have a check-up and tests on her eyes. She returned home Friday [illegible]

Mr. and Mrs. Phillip Hoffman (nee Sandra Stwchuk) and children, of Viking, were Wednesday afternoon visitors with relatives here.

TO CALIFORNIA

Mrs Mike Umrysh and daughters, Mrs Lloyd Warwa and Mrs Kostyshen, of Edmonton, left by plane Sunday evening from Calgary airport for Landale, Calif., U.S.A., where they will visit with a daughter, Mr. and Mrs Umrysh for a week

Mr and Mrs Anton Morland of Viking formerly of Bruce district, were last Thursday visitors with friends here

Mrs. Mary Hooper, Mrs. T A Liden and Mrs Ethel Fleming were Thursday afternoon visitors with Mrs Lars Ritland

Mrs. Alice Oberg of Edmonton was visiting with her sister, Mrs Carrie Olson, last week and over the weekend

Mr and Mrs Roy Nichols were guests on Sunday of last week at the home of Mr. and Mrs Albin Lukawiecki. Other dinner guests were her parents, Mr and Mrs Hubbard of Lavoy, her sister and family from Edmonton, her brother and new bride, also of Lavoy, Alvin's parents, Mr and Mrs. W Lukawiecki, Mr and Mrs. Irving Bablitz and children, Mr and Mrs. Ross Zwierschke and Mr. and Mrs. Lawrence Kolodychuk

The Holden "Teen" Club held a very successful dance in the Community Hall, December 28, and are planning another for Friday, January 19. They are sponsored by the Holden B P O Elks and appreciate members chaperoning their dances

ANNUAL MEETING

Members of Bruce R E A. are reminded that the association is holding its Annual Meeting on Saturday, Jan 27, in the Holden Legion Hall, at 8 00 p m

Mrs Carrie Olson and her sister, Mrs Alice Oberg of Edmonton, were Friday afternoon guests with Mrs Roy Nichols

Mr and Mrs. Jim McLeod of Edmonton, former Holden district farmers, were visitors Saturday afternoon, calling on friends and also picking up a new car

AT FUNERAL

Mr and Mrs. J A. Giebelhaus, Mr and Mrs Harold Giebelhaus and Mr and Mrs Maurice Rusnerveld were in Vegreville on Saturday afternoon attending the funeral of Mrs. Wyllie Mrs Wyllie is a sister of the former Miss Agnes Drozdowich who taught at Holden school for several years

Mr and Mrs Russel Slywka and children of Sherwood Park were visitors over the weekend with his mother, Mrs William Slywka, also calling on other relatives in the district

Rev Father Adams, who had been a patient in Vegreville Hospital for two weeks having medical treatment, returned home last Friday.

STUDENTS AID OXFAM

During the Christmas season grade 7 students of Holden school were around the Village carolling at various homes and received a collection amounting to $32.50, which they turned over to Mrs Larry Benson for the fund to feed a refugee child—Oxfam Society The children at the end of their caroling were served hot chocolate and cookies at the home of Mr and Mrs Tiedemann These children should receive a big "thanks", and also Robert Tiedemann, who was the originator of the idea

Mr and Mrs. Bob Mason of Edmonton were recent weekend visitors with their respective families, the Lyle Groslands and Ralph Masons

Paul Padlecki has been taking his annual holiday from the hotel, with George Hunchuk replacing him during his absence.

Allan Hielson of Ryley, who is presently employed in a camp near Edson, was a caller in Holden on Saturday afternoon.

Mrs. Bob Rathke (nee Marilyn Foran), of Edmonton, was a visitor Friday afternoon with her father, Mr. Cliff Foran, and also called on Mrs. Helen Tiedemann.

Reuben Hovland, with his father, Mr Chris Hovland, and Mike Tchir were business visitors in Camrose on Monday afternoon

SEARCH FOR TALENT

The Holden B P. O. Elks are again sponsoring the A.C.T.-C F R N. Search for Talent program to be held Saturday, March 9, in the Holden Community Hall.

FIRE CHIEFS MEET

A meeting of Fire Chiefs in the County of Beaver was held Monday evening in the Community Hall Attending were: W Friesen, Tofield, Neil Reid, Ryley, Milton Malick, Holden; Ken Stambaugh, Bruce, J Barker, Kinsella; Geo. H. Taylor, co-ordinator for the County of Beaver, and a representative from the Alberta Fire Commissioners Office, Edmonton, who attended to explain and discuss the Emergency Fire Service Plan of the County of Beaver E M O. Unit, and familiarize them with the procedure of the plan

Aaron Taylor was a Monday and overnight visitor with his grandparents, Mr and Mrs. Geo. H. Taylor, returning home Tuesday morning.

Mr. and Mrs. Geo. H. Taylor were Sunday dinner guests and evening visitors with Mrs. N. L. Campbell.

CO-OP CENTRE

Phone 662-3191, Tofield

SMOKED PICNICS — Country, Mild cured ... lb. 39c

WIENERS — Maple Leaf, 2 lb. pkg. ... 99c

SIDE BACON — Sliced, Vacuum packed ... lb. 89c

BLUE RIBBON COFFEE — Reg. grind 69c lb.

ORANGES— Sunkist 6 lb. bag 99c

PLUM JAM — Co-op, Pure 48 oz. tin 79c

Mix - Match
CREAM CORN Libbys, 14 oz.
FANCY PEAS Libbys, 14 oz.
4 tins 85c

CAMPBELLS SOUPS — Chicken or Mushroom, 10 oz. 5/95c

FOR RENT—

Premium location, suitable for office or small retail establishment.

Main Street location — next to Post Office.

For further details, SEE—

WATSON (Tofield) LTD.

- Contractors
- General Construction
- Electrical Installations
- Plumbing & Mechanical

PHONE 662-3143
Tofield, Alberta

LOCALS . . .

Mavis Baracha returned home on Tuesday after a month's visit with her grandmother in Tofield.

* * *

Mr. E. Stockton has returned home after a five-week stay in Tofield Hospital

* * *

Mrs Merle Larson, Philip and Evelyn Larson and baby Linda of Irma visited Mr Stockton at the hospital in Monday and they also paid a brief visit to Mrs Stockton and Mavis enroute home from Edmonton

* * *

Mrs. Esther Henderson has returned from visiting relatives and friends at Vanderhoof, B.C.

* * *

Friends of Horace McHeffey will be interested to know that he has recently been teaching at Humboldt, Sask

* * *

GOLDEN ANNIVERSARY

Mr. and Mrs. Fred Tiedemann celebrated their golden wedding anniversary on Saturday, when many relatives and friends called at the Legion Hall to congratulate them and enjoy lunch and coffee

* * *

Graham and Ella Allan Lorraine Stuart and Heather drove to Barrhead on Sunday to visit with Grandma Mrs D K Allan on the occasion of her 92nd birthday Mrs. Allan is in good health

* * *

LAST RITES FOR CLIFFORD PLANTS

Funeral services for Clifford C Plants 57, were held Saturday January 13th from the United Church Tofield with Rev W H McDonnald conducting the service Interment was in the family plot in Tofield Cemetery Mr Plants is survived by two nephews and one sister-in-law Andrews-McLaughlin were in charge of arrangements

* * *

George Abernethy has returned from a Christmas and New Year holiday trip to the Pacific coast.

sweethearts are sweet on Coutts Hallmark VALENTINES

Because they're bright and beautiful . . . with words that say what you want to say, just the way you want to say it. Be first for yours at

TOFIELD DRUG LTD.
— Phone 662-3108 —

TOFIELD COMMUNITY THEATRE

Friday & Saturday, January 19 & 20—

Color. - FAMILY.

Friday & Saturday, January 26 & 27—

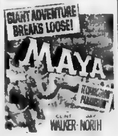

Color. —FAMILY.

Showtime: 8 p.m.

MAURY JACOBS AUCTION SERVICE

(Ball & Jacobs Auction Service)

AUCTIONEER - SALE MANAGER - VALUATOR

MAURY JACOBS — Res. Phone 479-3010

Our experience is your assurance of a successful sale.

Edmonton Public Stockyards Box 1240
Phone 476-1213

Contact our office or home numbers anytime, or phone Boyd Stauffer, Tofield — Wm. Winsness, Ryley

Henry J. Budnitsky

Will be at the Tofield Town Office from 1:00 o'clock to 4:30 o'clock P.M. on 1st. and 3rd. Saturday of each month.

(tfn)

Dr. G. R. Baron

DENTIST

Of 403 Evergreen, Sherwood Park

will be in Tofield every Wednesday, commencing Oct. 4th, 1967. Call Dr. Freebury's office for appointment—662-3242.

PROVINCIAL LIBRARY
EDMONTON, ALTA.

The Mercury

VOL. 17—No. 2?—January 25th., 1968 $2.50 per Year, PUBLISHED WEEKLY AT TOFIELD, ALBERTA

Shirley Stinson gets a $1,000 scholarship

Miss Shirley Stinson, R.N., M.N.A., B.Sc. in Nursing Administration, daughter of Mr. and Mrs. J. E. Stinson of Tofield, has been awarded a $1,000 scholarship by the New York Community Trust.

The scholarship is part of a $30,000 grant awarded by the Community Trust to Teachers' College, Columbia University in New York, where Miss Stinson is enrolled in the doctorate program in education.

In July of 1967, Miss Stinson received the Dr Katherine McLaggan Award, which was a $4,500 fellowship from the Canadian Nurses' Foundation.

Miss Stinson received her early education in Tofield, and then got her R.N. at University Hospital. She then worked for four years at the Hospital for Sick Children in Toronto.

Following this, she enrolled at the University of Edmonton and graduated with her B.Sc. in 1953, and then received her degree in nursing administration in 1958 from the University of Minnesota.

Tofield gets split in games with CLC

Tofield and C.L.C. divided a pair of games played Tuesday night in Tofield.

In the first contest of the evening, the Tofield girls led all the way to win 35 to 20. Their scoring parade was led by Sears, who fired 12 points. Johnson led Camrose with 10 points.

The boys' game saw C.L.C. open a small lead early in the game and maintain it throughout the first three quarters. During the final quarter, C.L.C. capitalized on Tofield miscues and won going away 48 to 25.

New style calf feeder inspected by farmers

Well over a hundred farmers and visitors toured the Ken Nyback farm last Friday for the official opening of the new Canadian Nurs-ette Distributors Ltd. calf feeder plant. Before and after the opening ceremony, visitors toured through the bagging plant and some of the feeding barns, checking methods and results.

The Nurs-ette is a machine with a nipple resembling a cow's teat through which the calf sucks a balanced formula designed to make it grow as rapidly and economically as practical. One machine will feed from 15 to 18 calves, it is reported, though 12 is suggested as more practical. One major factor is that mother cow can go on normal dairy milk production the moment the calf is weaned, thus improving the economy of the dairy herd.

Introduction of the machine is claimed to make it profitable now to feed calves which were formerly slaughtered, thus opening up an entire new market.

Official speaker on the occasion was MLA Chester Sayers, representing the provincial minister of agriculture, who was unable to be present. Mr. Sayers commented on the increasing economic pressures facing farmers today, and forcing them into more and more mechanization. Such a tool as the calf feeder might prove of inestimable value, Mr. Sayers said, as one more machine helping them to realize higher profits through improved efficiency.

One of the first, and still the biggest user of Nurs-ette products, Wm. Hosford spoke fondly of what he refers to as the "tin cow", and told visitors that it helps to avoid a large number of diseases commonly assoc[illegible] with calf feeding, especially scours. From this one point alone, Mr. Hosford said, the tin cow has gone a long way to help solve one of the major farm problems.

There have been milk replacers and calf feed products on the market for years, continued Mr. Hosford, and his family operation had made good use of many of them. However, he said, the Nurs-ette products "are tremendous".

President of the organization, Ken Nyback related how the development came about from a personal need. Investigating the Nurs-ette product, he was con[illegible] there was a major need for such equipment, and went on to report how the organization has grown to the point where it now has ten men employed, and production has increased from 400 pounds a week to 11 tons a week. Such growth is highly gratifying, said Mr. Nyback, and indicates the enthusiastic response the product has received.

Vice president Bud Brunelle told the gathering a product has to be good to surpass its goals, but declared the new firm had met their quota for 12 months in only a five-month period. The product is good, he continued, and is fully backed. [illegible]e stand behind the product, [illegible] declared, and the manufacturer stands behind us. We're available 24 hours a day for service, he said, indicating the company accepts an obligation to keep calves fed when it sells a machine..

Dale Klaus of Rogers, Minnesota, president of the manufacturing firm, was also present and backed up Mr. Brunelle's comments. The factory has been amazed [illegible] at results, he reported, and w[illegible]ing for continuing progress in the Canadian market.

Following the opening ceremony on Friday, the staff representatives and a few customers gathered on Saturday for a service clinic, when break-down and servicing of the machinery was thoroughly explained.

Centennial committee holds a final meeting

(By Grace Phillips)

The Tofield Centennial Co-ordinating Committee held its final meeting on January 22, at the home of Dr. and Mrs. W. H. Freebury.

Members of the committee present were: Dr Freebury (chairman), Andy Heiberg, Marie Worton, Bill Christensen, Father Scriven, Jim Francis, Petra Stauffer, Mabel Boyles, Thomas Jacobs and Grace Phillips.

As treasurer of the committee, Bill Christensen reported that the year's activities had netted $247.97. It was moved by Father Scriven and seconded by Thomas Jacobs that this money be donated to community organizations—$75 to the Tofield Library, $75 to the Tofield Community League, and remaining $97.97 to the Central Youth Sports' Committee, which sponsors junior baseball and hockey. The motion was passed unanimously.

Its task completed, the Centennial Committee disbanded after expressing the hope that the community spirit fostered by Centennial activities would continue to enrich Tofield in 1968.

The weather

Jan.	Max.	Min.	Barom.	Remarks
17	36	19	30.07	———
18	40	10	29.74	———
19	30	14	29.85	———
20	44	10	29.72	———
21	36	20	30.30	———
22	41	11	30.21	.1" prec.
23	46	30	30.32	———

Auctioneers donating work to aid Retarded

Auctioneers throughout the entire province are joining wholeheartedly behind a project of the Alberta Auctioneers' Association in conducting a series of charity auctions. Ten members of the group in this region will hold a community auction of donated articles on Wednesday, Feb. 7, in the Agricultural Building at the Fairgrounds in Camrose.

[illegible] auctioneers have frequently donated their services to help out 4-H clubs and several other groups as a community benefit. Recently, the members decided [illegible] association to hold a series of such auctions, organized by their own members, in aid of a charity selected by the provincial organization, and the Retarded Children's Association for the province will be the benefactor

Chairing local arrangements will be Otto Streberg, of Camrose Auction Market, but auctioneers all through the district will be helping in the program. Donations to the auction may be left at Camrose Auction Market, Daysland [illegible] [illegible] Auction Market, [illegible] Agricultural Building, or will Alvy Borgstrom at Edberg.

Co-operating auctioneers include Mr. Streberg, Art Niven Bob Semehor, Dave Hutchinson, Fred Brown, Russ Sheets, Norm Berg, Alvy Borgstrom, Elgin Brown, and Dennis Streberg.

Receipts from the auction will be turned over in their entirety to the work of the retarded children. No charge will be made for the work of the auctioneers, who are hoping the community will back them solidly with articles donated to the sale.

The local auctioneers' association is a voluntary organization which operates the Burgess School in Camrose, with students from Bashaw, Meeting Creek, Galahad, Forestburg, Tofield, Ponoka, Daysland, Donalda, Chauvin, Sedgewick and Camrose.

Holden 4-H Club meets January 16

On January 16th Holden held its 3rd annual 4-H meeting at the community hall. Betty Komarnisky called the meeting to order, with the pledge by Leslie Mulick. The roll call was taken by saying the size of heart girth.

Patty Grube gave a talk on "Importance of Belonging to an Organization" and Richard Komarnisky gave a talk on "Feeds and their Classifications."

The next meeting will be held on February 19th where Mr. J. Semotiuk will show different cuts of meats. The 4-H Club will hold a beef raffle on March 19th First prize will be a hindquarter of beef; and second prize will be a front quarter of beef. Tickets now available.

From the scrapbook

Visits always give pleasure—if not the arrival, the departure.

—J.W.R.

Remove the CYC

Premier Manning, as well as two other Western premiers, has advocated that members of the Company of Young Canadians be removed from this region. He was inferring that this body has done nothing useful, and has caused more harmful effects than good, and looking at it on a national level we are inclined to agree with him.

While it must be granted that at least some of the members of this body have good intentions and probably do some good work, the overall effectiveness has been hurt by lots of bad publicity, most of which we feel was justly deserved. In nearly every area this youthful body enters they have done little effective work, and are usually the focal point of controversy.

The CYC is no place for people with axes to grind or who wish to escape society, yet this is where many apparently go to hide. Young Americans coming to this country to evade the draft, and hippies seem to be, at times, the leading players in CYC dramas. They publicly have taken stands against this, that and the other thing, getting paid for biting the hand that is feeding them. We agree with all those people who advocate doing away with the Company of Young Canadians.

Race is boring

The recent Liberal Convention in Winnipeg almost died before it stood on its own two feet. It was quite apparent that many of the delegates in attendance felt there was little hope of making much in the way of gains in this part of the country.

As far as the leadership race was concerned, this was one of the duller parts of the convention. Not one of the candidates attending stood out, and most of them appeared to be rather dismal. One veteran reporter covering the leadership race expressed the opinion that the race might die of boredom before the National Convention is held. And he could be right. There is not one exciting face among the candidates, and they are particularly inept when they have to talk, either from a prepared text, or off the cuff. It is becoming more apparent all the time, that exciting politicians are a thing of the past as far as Canada is concerned.

On four letter words

For the past week or so we've been willing to argue with anyone that an Edmonton parent was probably on solid ground in his objection to inclusion in a high school English textbook of a story "Defender of the Faith" which included a number of four letter words which make the story obscene.

The week-end, however, provided an opportunity to read the book.

And we were appalled that anyone claiming normal intelligence would stir up the kind of controversy developed by Mr. Grovos, rather than quietly suggest to the proper authorities that the story should in future editions be edited.

This entire fuss has been stirred up over the use of only two "four-letter words" — once each. The general public would likely consider a reference to excrement as vulgar or crude, but hardly obscene, so that leaves a reference to intercourse, which likely all would consider obscene.

Unfortunately, neither of the words is particularly well used. Even though employed in a barracks situation, they add nothing to the story, neither expression, nor emphasis, nor character, probably, nor shock. Seasoned troops we know, and seasoned writers we suspect, could have employed several other non-offensive words with at least as much emphasis, and without in any way upsetting the story.

Apart entirely from the merits of the particular story above, the storm stirred up over this "literary license" is highly interesting. We find it interesting, for instance, that most of the women we have talked to feel it is nonsense to forever edit such words out of school books, while most of the men we hear feel there is no justification for their inclusion.

The women, all mothers, claim the kids are exposed to this sort of trash at every turn in life anyway, on television, in other books ("you can't pick up a book written these days without running across such language") in public washrooms, and so on. Why try to shield the kids from it? Ignoring it won't make it go away. When are you going to allow them to grow up and face it in the world? And so on.

Men, who presumably tend to employ profanity or obscenity more commonly (if not more skilfully) than do women, somehow feel it still is not something which should be automatically introduced into the home, nor automatically accepted there. If it's barracks-room talk, let's leave it to the barracks, seems to be their reasoning. And, they continue, just because the situation is so common doesn't make it right. There are many other situations in life which our children must know about, but we don't particularly care to continually flaunt them in front of the family, so they can't forget.

The arguments raised by both are germaine. At what level do we stop censoring their reading matter? We censor films, why not books? Would the proponents of unedited literature allow Shakespeare in the "complete and unabridged editions?" Are they even aware that Shakespeare has been severely edited for school for years? What about using some of today's strictly adult plays from Broadway? Some of them, a few at least, are brilliantly written, even if they are somewhat pornographic. Does it matter?

The Tofield Mercury

Editor: Ed. Clinton

Published at Tofield, Alberta, every Thursday by the Tofield Mercury Publishing Ltd.

Office on Main Street, Tofield

Subscription price by mail $2.50 per year

Apples of gold

(By G. J. Rude)

ECHOES FROM THE PAST HUNDRED YEARS IN CANADA

(First Installment)

"Look unto the rock from whence ye were hewn".

—Isaiah 51:1.

It is indeed difficult to evaluate events and happenings while these are occurring, but when the excitement is all over, we can look back upon them and conclude a more sane evaluation. This is also the case in history. It is just natural-like, that of 100 years passed that there should be occasion for retrospect. This mile-stone has now been reached and passed. How interesting, then, to halt a moment and cast our eyes upon the road we have just travelled. As we see the high points, we are reminded of some of the events encountered on our travel. Then a much fairer evaluation can be reached.

Our Centennial has been a great year for various celebrations. Much optimism has been in evidence, and it may be unfair to bemoan the past. The past has been put into God's hands, and now we must boldly face the future. And it is not presumptuous to reflect on the [illegible]. We [illegible] that the Bible [illegible] also been written that we might learn from the experiences of those who have gone before, for they are written for our example and admonition. So, we stop a little and reflect on the past and the first question may [illegible] this: "What did Canadians believe in 100 years ago?"

It has indeed been a rich experience to visit some outstanding religious landmarks and take note of evidences there, like at the Memorial at Dun[illegible], the unique [illegible] chapel, [illegible] museum, park and beautiful bridge over the Mighty Peace. (This whole scene is on our study desk and is a constant inspiration.) Then on Vancouver Island [illegible] century-old Anglican churches up among those huge Douglas firs. The gospel was planted here long ago, and these churches stand there as a testimony of their blessing. Then down towards Whonnock on the shores of the voluminous Fraser, where we were privileged to serve some years ago. All those places and many more of them gave us a vivid insight as to what Canadians believed a hundred years ago.

During those pioneer years everything was wonderfully quiet. There were no telephones to jangle. In olden days Matsqui Lutheran Church on the Fraser River was quite a center for Christian activity. Many church conferences found it an ideal setting for larger gatherings. Even Dr. Lavik, former president of Camrose College appeared as one of the speakers. Many returning missionaries were guest speakers there in former years. (We had the privilege of serving this interesting town and fruit valley in 1961.) Their church was built in 19[illegible] and is a beautiful structure in spite of flood damage in 1948. We said that it was so tranquil those early years, for there were [illegible] no T.V. to care. Electric lights, cars, planes, etc were unknown and people, in the main, travelled much like Abraham of old, on beasts, in carts or even on foot, and steam power had just begun. One can see the marks of the first western Telegraph Station on the S. Grue farm east of Hay Lakes.

Now, what about the spiritual condition, for in these columns we do not want to overlook what concerns human hearts, and spiritual conditions in our fair land, which after all are most important, for here we deal with eternal things. What does history reveal of this a hundred years ago and earlier years here in Canada?

The old Bible principles were in vigorous operation and there were also vigorous attacks from the enemy. There was conflict between the powers of God and the Devil then too. But there was a call to arms. There was a spiritual thrust a century ago as we shall see. God had not quit nor had the devil retired. God was mightily at work, for it was the great era of missionary expansion, and the great missionary revival, as history reveals. This will be pointed out in our next "Apples of Gold".

New stamp marks 200 years of weather reading

A Canadian 5c Meteorological stamp to be issued March 13 com[illegible] 200th anniversary of Canada's first long-term fixed point weather observations.

Horizontal in format, the new stamp has dimension of 40 mm x 34 mm. A left panel incorporates an [illegible]cated section of a recent weather map prepared by the Meteorological Branch of the Canadian Department of Transport. Wording in this left portion is in indigo on a light blue background. A right panel on the stamp consists of a composite of weather instruments surmounted by "Meteorology", at the lower right are the dates "1768 - 1968".

The weather readings commemorated by this stamp were started at Fort Prince of Wales, Churchill, by William Wales and Joseph Dymond on the 1[illegible]th of September 1768, daily observations by thermometer and barometer continued until the 27th of August 1769. Earlier remarks on the weather had been recorded by soldiers, explorers, and others, but these are largely non-instrumental, and were made in transit rather than at a fixed point. Dymond and Wales were at Hudson Bay under instructions from the Royal Society to observe the transit of Venus. Wales, one of the foremost astronomers and mathematicians of his day, was later to accompany Capt. Cook on voyages around the world. Fort Prince of Wales, a post originally established as Fort Churchill, was destroyed by fire while under construction in 1689. It was rebuilt in 1717. The area on which the fort existed is now preserved by the Canadian Government as a national historic site.

The weather is acknowledged to have a stronger and more continuous impact on our lives than any other feature of the environment in which we live, and pioneer weather observers led to a vital modern service provided by the Meteorological Branch, Department of Transport. Untold loss of life and property is nowadays averted by special bulletins ranging from frost warnings for agriculturists to hurricane alerts. Aviation, industry, public utilities, shipping, agriculture, and forest interests depend on forecast services provided by the meteorologists.

Famous Last Words

There's plenty of time to cross in the amber light.

I [illegible] that school bus [illegible] up for hours.

I'm not speeding, the cops always [illegible] you a 10 m.p.h. leeway.

I don't have to worry around here, you never see a policeman.

If you signal every time you change lanes you're at it all day.

Tofield sweeps pair from Holden squads

Tofield boys upset the league leaders, Holden, in a hard-fought, low-scoring basketball contest. During the first three quarters, Tofield's defence was strong, but their offence was ineffective and they were trailing 23-17 going into the final quarter.

During the fourth quarter an effective offence took shape, and they scored 14 points to tie the game.

In the overtime session, Tofield took complete charge of the ball game, scoring four points to win the game 35-31.

Quarter-time scores—

					O.T
Tofield	5	12	17	31	35
Holden	5	20	23	31	31

Boys' Scoring Summary:

Tofield—Foshaug 5, Schultz 2, Allen 2, K. Dodds 2, Dickson 2, Maurer 16, Heiberg 6.

Holden—Lozynsky 7, Ogrodnick 3, Michlich 11, Kawililak 6, Olsen 4.

The Big Green conquered Holden to win the Macleod's League Championship trophy.

The girls were involved in a fast, high-scoring game, with the score 48-19 for Tofield at the end of regulation time.

Throughout the game, the green and white clad team displayed strong rebounding as well as a balanced scoring attack.

The game was given a "fast start" by the hot hand of Marjorie Moore, who scored 11 points in the first quarter.

Quarter-time scores—

Tofield	16	26	40	48
Holden	4	13	14	19

Girls scoring summary:

Tofield—Davison 2, G. Klassen 9, Astley 3, M. Moore 18, Sears 4, T. Moore 4, Schroeder 2, Wall 4, Foshaug 2.

Holden — Tymchuk 7, Mast 7, Grube 2, Rurka 1, Klawitter 1.

In other league action on Friday in Ryley, the Ryley girls defeated Viking 37-6, while the Ryley boys also beat Viking in a close contest 51-45. No other information was available on these two games.

BEAVER STATISTICS

Following are the County of Beaver Basketball League statistics:

League Standings

Girls—	W	L	F	A	Pts.
Tofield	7	0	243	124	14
Ryley	4	3	184	142	8
Holden	2	4	121	171	4
Viking	0	6	86	197	0
Boys—	**W**	**L**	**F**	**A**	**Pts.**
Ryley	5	2	293	284	10
Holden	4	2	232	187	8
Tofield	4	3	244	253	8
Viking	0	6	212	255	0

Individual Scoring, Girls:

	Pts.
M. Moore, Tofield	30
E. Kope, Ryley	25
P. Grube, Holden	25
G. Klassen, Tofield	24
M. Tymchuk, Holden	22

Individual Scoring, Boys:

L. Lehman, Ryley	36
J. Lzynsky, Holden	35
D. Maurer, Tofield	28
D. Wideman, Ryley	27
T. Ogrodnick, Holden	25
B. Michlich, Holden	25

Games missing from individual statistics include, Holden at Tofield; Ryley at Tofield, Viking at Tofield; Ryley at Viking, and Viking at Ryley.

Sports menu

BASKETBALL

COUNTY LEAGUE—
Friday, Jan. 26—
Viking at Holden
Ryley at Tofield.

JUNIOR LEAGUE—
Wednesday Jan. 31—
Tofield at Viking
Holden at Ryley.

CURLING

February 9, 10, 11—
Ladies' Open Bonspiel, Holden.

South Edmonton Denture Clinic Ltd.

G. GUENTHER
CERTIFIED DENTAL MECHANIC
7908 - 104th STREET
Phone 439-0488

NOTICE OF ANNUAL MEETING

BRUCE RURAL ELECTRIFICATION ASSOCIATION will be holding their Annual Meeting on SATURDAY, JAN. 27, 1968, at 8:00 p.m. in the HOLDEN CANADIAN LEGION HALL. Guest speakers will be in attendance from Calgary Power and the Co-Op Activity Branch.

—RAYMOND C. HOVLAND, Secretary-Treasurer

DELICIOUS BAKED GOODS TRY OUR—

Birthday Cakes Made to order.

BREAD, BUNS, PIES, PASTRIES, COOKIES— you'll love 'em all!

SPECIAL RATES FOR LARGE ORDERS
Weddings, Banquets, Church and Social Functions

VERNER'S BAKERY
TOFIELD, ALTA.
We Deliver in Tofield Phone 662-3255

Dr. G. R. Baron
DENTIST

Of 403 Evergreen, Sherwood Park

will be in Tofield every Wednesday, commencing Oct. 4th, 1967. Call Dr. Freebury's office for appointment—662-3242.

Ross Creek district news briefs

(Mrs. L. Van Buskirk)

Mrs. Steve Koshka passed away in Edmonton and leaves a son and daughter. The Koshka family were former district residents and many local persons attended the funeral services in Chipman on Monday. Mr. and Mrs. Stan Klatchuk attended the funeral of Ann's niece in Calgary on Saturday. Joe Motuk's father also passed away recently.

Mr. and Mrs. Elmer Schacher and daughter were Tuesday overnight guests at the Alvin Hauer home.

The 4-H Club is holding a court whist in the Legion Hall at Tofield on Saturday, January 27th.

UCW EXECUTIVE

The new executive members of the UCW are program arranger, Mrs. Jewel Becker, president, Mrs. Clara Yursavich, vice-president, Mrs. Florence Malcolm; secretary, Mrs. Eileen Reinhardt; recording secretary, Mrs. Betty Pedersen, and devotional, Mrs. Gertie Ferrel.

A high school curling team comprised of Monte Malcolm, Robert Holowychuk, John Strand and Steven Sharun won 2nd in the first event at Innisfree on Saturday.

FUA DINNER

Mr. and Mrs. Charlie Niemetz and Mr. and Mrs. Maurice VanBuskirk attended a dinner sponsored by the Farmers Union at Holden on Thursday evening. Paul Babey, president of the Farmers Union of Alberta, was the guest speaker. The president of the Farmers Union of B.C. also gave an interesting speech.

Mr. and Mrs. Howard Malcolm were Sunday visitors at the Bob Ferrel home in Sherwood Park.

Mr. and Mrs. Jack Ferrel entertained several couples at their home on Friday evening in honor of their wedding anniversary.

Sunday guests at the home of Mr. and Mrs. Maurice VanBuskirk were Mrs. John Shertel, May and Pete of Edmonton and Mr. and Mrs. Allan Franklin and Shana of Sherwood Park.

Sunday guests at the home of Mr. and Mrs. Ralph Cossey in honor of Grant's birthday were Mr. and Mrs. John Warner, Grandma Bailey, Mr. and Mrs. Terry Cossey, Mr. and Mrs. Bruce Warner, Richard Stadnick and Diane Lupaschuk.

IN HOSPITAL

Mr. and Mrs. Alex Ford and Mrs. Syd Cossey are patients in the Lamont Hospital.

The whist drive held at Ross Creek on Saturday evening was well attended. Prizes for the highest scores were won by Max Schacher and Lil VanBuskirk and consolation prizes went to Paul Jacobs and Iris Bilan.

Shareholders of the Beaver Lake Mutual Telephone Company are reminded to attend the annual meeting in the Tofield Legion Hall on Saturday at 2 p.m. Anyone interested in having the job of the secretary, please send your application to either Glen Jones or George Niemetz.

Henry J. Budnitsky

Will be at the Tofield Town Office
from 1:00 o'clock to 4:30 o'clock P.M.
on 1st. and 3rd. Saturday of each month.

(tfn)

NOTICE

We are pleased to announce the appointment of

CHARLES A. GAGNE

as the new Shell Service Station Dealer and Bulk Agent at Ryley, Alberta.

Excellent Shell Service and Products will prevail.

PHONE 6663-3680

—SHELL CANADA LTD.

Ketchamoot

(Mrs. Ethel Carlisle)

Marie Mitchell has given up her job as our district correspondent. I will try to do as good as her, and would appreciate it if you will phone your news to me.

—Mrs. Carlisle.

Born, to Mr. and Mrs. Jim Sheffield of Edmonton, on Jan. 7th, a daughter. Mrs. Pete Romanitien spent two weeks in the city getting acquainted with her new granddaughter.

Mr. and Mrs. Ronald Coombes and family visited with Mr. and Mrs. Lars Olson at Holden.

Mr. and Mrs. Glen Olson of Calgary visited with Ron and Kay Coombes on Sunday.

Mr. and Mrs. Ewald Gabert and Judy visited at the Harold and Ronald Coombes homes over the weekend.

Mr. and Mrs. Robert Foyd and family visited with Mr. and Mrs. Pete Foyd on Sunday. In the afternoon they all motored to Leduc to visit with June.

Wayne Carlisle of Edmonton spent the weekend at home with his parents, Mr. and Mrs. Don Carlisle.

Floyd McGinitie was a patient in the Tofield Hospital for a few days last week.

"You've probably heard of the tree surgeon who fell out of his patient . . . but did you hear about his classmate who flunked out because he was deathly afraid of the sight of sap?

PICK O' THE PACK USED CAR BUYS

1967 CHEV. IMPALA, Super Sports (Demo)— 2-door hardtop with power steering, power brakes, Console shift, vinyl top, wire wheels.

1967 CHEV. IMPALA 2-door Hardtop— Standard trans., 6 cyl., only 13,000 miles.

1965 PONTIAC—6 cyl., auto., only 30,000 miles.

1962 ACADIAN Sedan
6 cyl., automatic trans.
Premium Unit! SPECIAL $995

1966 GMC ½-TON—Long wheelbase, narrow box, low mileage.

1964 GMC ½-TON—Long wheelbase, wide box.

1963 PONTIAC 2-Door
V/8 motor, automatic trans.
SPECIAL, as is $495

GOOD SELECTION OF NEW '68 GMC AND CHEV. ½-TONS.
MANY '68 CHEVS. AND PONTIACS.

BLACK'S SALES & SERVICE

Chevrolet — Oldsmobile — Pontiac — Buick
Chevrolet Trucks — GMC Trucks
Phone 688-3860 Holden

Last rites are held for late Mrs. Annie M. Pepper

ANNIE M. PEPPER

Annie Maxfield Pepper (nee Ramsay) was born at O'Leary, P.E.I. on April 17, 1883. She came west to reside in Edmonton for a short time, and married William George Pepper there on Nov 23, 1910, and they moved to a farm in the Ryley district. To this union were born four sons and one daughter. In the spring of 1948 they moved to a farm in the Ohaton district where she resided until her sudden passing on Nov 22, 1967. One son William predeceased her on May 23, 1943, while serving with the RCAF on a flying mission over Holland, and Mr. Pepper passed away on Nov. 13, 1964.

She is survived by Clifford of Ohaton, Donald of Edmonton, Ethel of Ryley, and Percy of Ohaton; one sister, Mrs. Maggie Warren of P.E.I., and five grandchildren.

Funeral services were held from Ohaton United Church on Nov 24th, with Rev. Morgan officiating. Interment was in Camrose cemetery with Roland Booth, Fred Lyons, Roy Hutchinson, Robert Connolly, John Gordeyko and John Dilworth serving as pallbearers. Burgar Funeral Home had charge of all arrangements.

Floral Tributes

The Family, Ted, Helen, Shirley, Albert and Thelma; Ann, Bill and Family, Sister Maggie and Family, Lester, Edith and Family, Mary, Jerry and Murray, John, Helen, Bernice, Dennis, Allen, Eloise, Shannon and Sherill; Marie McClure, Bill, Myrtle and Yvonne, Gerry and Mary Gautchier, Walter, Elsie, Hilde, John and George, Harriett Ruddy, Syd Treves and Family; The Wallin Family; Staff of the District Audit Office; The Ryley Grade Six Class; The Ryley Teaching Staff; Lavell Rebekah Lodge No. 54, Ryley; Ohaton W.I.; Helen Ramsey, Alice McKenzie, Eileen and Fred Romaniuk, Greta and Otto Phillips, Reta and Pete Dueck, Lucille and Anton Knudslien, Muriel and Eddie Lyons, Tienie and Fred Lyons, Margie and Roland Booth, Ruth and Fritz Munkedal, Willy and Peter Munkedal, Kay and Victor Romaniuk; Ermil and Clayton Young, Ole and Agnes Hagen, Annie and Willie Pope, Clara and Johnny Kosch, Ruth and Ben Jacobson, Helen and Toby Pope, Marie and Brian Westmacott, Violet, Ivan, Marvin, Denver Jacobson, Mary and Abe Kope; Agnes and Fred Henderson; Sylvia and Bug; Martin Booth.

Memorials

To Cancer Fund—Mr and Mrs. Ed Dorsogh, Mr and Mrs Frank Lembe.

To Heart Fund—Mr Harry Wilson, Ron and Sharon Chrenia, Elmer Swanson, Mr and Mrs Emmett Fitzgerald, Mrs Ed Fitzgerald, Arne and Betty Johnson, Ken and Lois Saby.

To Bawlf United Church—James and Doris Stordahl.

To Crippled Children's Fund—Tom Saby.

To Ohaton United Church—Louis and Pearl Lambert, Mr and Mrs Ken Carter and Family, Maurice and Eunice Bawlf Legion, The Akers, Mr and Mrs Charlie Lindberg and Family, McLennon Family, Bob and Ron, Herman and Helga Jacobs, Dick, Pauline, Billy and Eddy, Nowning and Evelyn Swanson, Dorothy and Janice, Lloyd, Gwen and Family, L. Maletha, Marie and Pete Daintith, Walter and Helen Schiedeger, Mr and Mrs Ed Mellott, Marvin and Eileen Rhyason and Family, Amy, Orville and Girls, Mrs Eleanor Ohlsen, Allan Ohlsen, Mr and Mrs J Dilworth, Jim, Eilard and Ralph, Virgil and Violet Gillespie, Mr and Mrs Rudy Hoeslop and Family, Laurie and Edith Bledee and Family, Mr and Mrs. Allan Hultheim, Mrs Olga Lee, Mr. and Mrs Wm W Black, Mr and Mrs D M Black, Keith A. Black; Mr and Mrs J Norris, Mr and Mrs. Wm Pooke, Oscar and Muriel Schielke, Mr and Mrs Leroy Nelson and Family, Frank and Joyce Wilkins and Girls, Staff of Crawford Companies, Russell, Gertie, Ron and Vic, Robert and Verna Connolly and Family, Mr and Mrs. H Dowling, Mrs Alma Adams; The Booth Families.

To Retarded Children's Fund—Ernest, Marion and Family, Mr and Mrs. H Hagen, Melvin and Thelma Saby, Acme F.U.A.; Ben and Frieda Kabush.

To Bawlf Lutheran Church—Mr. and Mrs. Axel Berman.

To Red Cross — Jim and Hazel Walker.

To T.B. Christmas Seals Fund—Mrs Gust Olson and Glenn.

To Bethany Nursing Home—Harold and Scotty Hawley.

To "Rock of Ages" Program—Mr. and Mrs Norman Norris.

To Killam United Church—Ernie, Lilly and Family.

To Calvin United Church, Ryley—Mrs. J. L. Hay; Mrs. O. Branes; Mrs. E. Hutchinson; Glenn and Kay Hillerud; Ted and Ruth Graftaas, Mr and Mrs T F Harris; Mr. and Mrs A Knudslien, Mr and Mrs M J Lyons, Mr and Mrs C Mahlum, Mr and Mrs F G Pope, Eddie and Muriel Lyons, Mr and Mrs Herman Jensen, Mr and Mrs Johnny Fish, Mrs Amy Pope, Marion and Bob Lukins and Family, Leola and Gordon Ramsay and Billy, Margaret and Allan Emmott, Helen Ramsay.

To Ryley Cemetery Fund—Gladys, Tommy and Kenny; Fred Lyons Family.

Card of Thanks

We are sincerely grateful to friends and neighbors for their kindness shown during our recent bereavement. The beautiful floral tributes and memorial offerings were especially appreciated.

The Pepper Family. 31-07p

HOVELAND FUNERAL HOME

Phone 672-3131
Camrose
— OR —
Carl Nord, Ryley
Phone 663-3684

In time of sorrow or need
four courteous and dependable service
Call 482-1561 Edmonton Collect
Day or Night

ANDREWS - McLAUGHLIN CHAPEL (1964) Ltd.

Agents

J. E. Stinson, Tofield — Gornet Burnstad, Ryley

SPECIALISTS in—
WEDDING PORTRAITS ★ FAMILY PORTRAITS
FEATURING: PORTRAIT OF THE MONTH —IN NATURAL COLOR
Cameras and all Photographic Supplies

Langbell's STUDIO
CAMROSE

Phone 672-2611 — 4925 - 50 Street

District news items from Ryley

(Mrs. R. Davick)

MARKS 90TH BIRTHDAY

Mrs Caroline Davick (Grandma), pioneer of the Ryley district since 1908, now residing in the Senior Citizen's Home at Camrose was surprised on her 90th birthday when she walked into the sitting lounge at Bethany, where her family had gathered. She was ushered into the room by her eldest daughter and son, while the others welcomed her by singing "happy birthday." She wore a figured dress and fresh carnation corsage pinned on, gift from two of her grand-daughters. This party was planned by her grand-daughters, and was a lovely affair, thanks to the staff of the Bethany Home for the coffee and making this party possible.

Mrs. Davick received two fresh bouquets of flowers from her family, also gifts and cards, two cakes were decorated for the occasion with candles and many pictures were taken. At the close of the party, Grandma Davik thanked them all for the lovely day. She is kept busy with her knitting, which has been one of her main projects for many years. She would have to make a lot of mittens to supply 18 grand-children, and 43 great grand-children.

BUSINESS IS SOLD

Ted Graftaas, after operating the White Rose Bulk Truck for several years, has sold his business to Charles Gagni, who has taken over the Shell Service Station.

Bill Osada, Stan Budinski, Wayne Kortzman and Wilf Budinski were on a fishing trip to Pickle Lake, and caught 126 white fish. They camped at Robb and the Coal Branch.

Born, to Mr. and Mrs. Lorne Knudslien, on January 4, a daughter, "Denise Annette", a sister for Brent.

MRS. KANDT PASSES

Mrs Frank (Alma) Kandt passed away on January 16. Sympathy goes out to Frank Kandt and family from Ryley.

Mrs. Clara Solberg from Worsley is visiting with relatives and friends in Ryley and district.

Bill Basisty bussed the 4-H Food and Clothing Club members to the city on January 20 to see the "Ice Capades", which was enjoyed by all. Escorts for the Club were Mrs. Blanche Wayne and Mrs. Elaine Davick.

Mrs. Emily Stasko, the Home Economics teacher, is back home after spending a time in the hospital.

BOOTH - TREMBLEY

A pretty wedding took place on January 20 at the Catholic Church at Jarvis, when Miss Shirley Trembley, daughter of Mr. and Mrs. G. Trembley of Flatbush, was given in marriage by her father to Byron Booth, formerly of Ryley.

The bride wore a floor-length satin gown with chapel veil, and carried a bouquet of red roses. The bridesmaids were sister of the bride, Miss Trembley, and Miss Veran Booth, cousin of the groom. Their dresses were street-length of pink lace. Best men were friends of the groom.

The reception followed at Flatbush Hall, with a dance in the evening.

Out-of-town guests were Wayne Kortzman, Mr. and Mrs. Sue Booth, Martin Booth and Mr. and Mrs. Gunnar Oslund, all from Ryley, Sidney McElroy of Sukey, Quebec, Mrs. Lou Booth of Breton, Mr. and Mrs. Lyle Hilery of Tofield, and a number of other guests.

SPECIAL MISSIONS SERVICES

Jan. 30-31, Feb. 1

TIME: 8:00 P.M.

Speaker: REV. A. J. NEUFELD

Executive Secretary of the Board of Missions

Slides — Film, "AFRICA in Three Dimensions" — Reports and messages from God's Word.

—— EVERYONE WELCOME ——

TAX DISCOUNT

TOWN OF TOFIELD

Under authority of By-Law No. 579

1. Prepayment of property taxes — 8% discount shall be allowed on all payments of current property taxes and current business taxes made before April 30, 1968.
2. A discount of 4% shall be allowed on all payments of current property taxes and current business taxes made on May 1st, 1968, to thirty days following the mailing of the 1968 tax notices.
3. The discount allowed in this by-law shall not include payments on account of frontage taxes.

TOWN OF TOFIELD
Rita E. Halverson
Secretary-Treasurer
(19-20-21)

Missionaries welcome aid

(Mrs. G. Taylor)

The Fellowship group met for their regular month's meeting on January 18th at the home of Mrs. R. Bateman with [illegible] present and two guests.

The devotions were taken by Mrs. R. Bender.

A letter from Rev. [illegible] was read to the group [illegible] missionaries in Hong Kong thanking the group for their support during the years and for the wonderful quilts and children's clothing they sent.

The letter also advised them that the young girl they had had as their protegee for the last year [illegible] now had to help her family by working. [illegible]

[illegible] next meeting will be held February 15th at the home of Mrs. [illegible]

FOR A FEATURE WALL . . .
or a COMPLETE ROOM

4 x 8 — 4 m.m.

Mahogany Plywood WALLBOARD

Color tinted to
WALNUT — GOLDEN MAHOGANY — ANTIQUE OAK or SILVER ASH

$4.95 per sheet

CROWN LUMBER COMPANY LIMITED

DIVISION OF CROWN ZELLERBACH CANADA LTD

PHONE 662-3272 — HIWAY 14, TOFIELD

Open feed plant

Improvements in the Nurs-ette automatic calf feeder came in for a good deal of discussion last Friday, when the official opening of the new plant on Ken Nyback's farm north of town took place. All keenly interested, the group above were only one of several looking at the fine points. Left to right are Bud Brunelle, vice-president of the company; Bill Heaford, the first and one of the largest customers; Al Cooke, vice-president; Ken Nyback, president, and H. Klaus, president of K & K Manufacturing, Rogers, Minnesota, who are the manufacturers. —Camrose Canadian Newsphoto.

Holden news briefs

Mrs. G. H. Taylor

TO ONTARIO

Mr and Mrs Frieling, who have been residing in Holden for the past two years held an auction sale of many of their household goods on Saturday afternoon. Mr Frieling was associated for a time with Giebelhaus Dance then farming in the district. Mr. and Mrs Frieling and family are staying for a time with friends in the south Holden district and will later be moving to Ontario where they have purchased a dairy farm.

Mr. and Mrs. Gene Bilyk were Monday visitors in Wilingdon.

HOME FROM CALIFORNIA

Mrs. Mike Umrysh who with her daughters, Mrs. Warwa and Mrs. Kostyshen spent the past week visiting with another daughter in California, returning home at the weekend.

OLDTIMER PASSES

Mrs Clease, an oldtimer of Holden and mother of Mrs Henry Hanson passed away at Bethany Nursing Home in Camrose on January 13th, after a long illness, at the age of 92. The funeral was held January 16th in Camrose with interment also there.

Miss Lucille Pokraka was in Edmonton for a few days last week and at the weekend visiting with her mother, a patient in Glenrose Hospital. Mrs Pokraka who is almost 60 years of age, is making good recovery and is getting around with the aid of crutches. It will be two or three weeks yet before she will be able to return home.

Camrose AUCTION CO LTD.

—— SALES EVERY SATURDAY ——

Now Booking Farm Sales

Residents in the Tofield area planning a farm sale or with cattle and hogs to sell, contact—

Earl Rose — 662-2327
OR Otto Streberg — 672-3986

Contact us now for professional Auctioneering and good service while best dates are still available.

Hastings Lake news items

(Mrs. B. Gladue)

HASTINGS LAKE — Attendance was very poor at the general meeting of the Hastings Lake Community Hall board on January 13th. All members of the board were re-elected to their respective offices for the ensuing year, namely: A. Gladue, president; A. Rowland, vice-president; R. Dunham, secretary-treasurer; Mrs. Muir, Mrs. Gladue, Mrs. Rowland, Mr. Dunham and E. Stewart, directors. The board is planning a dance for March 1st and a bingo for March 29th.

LADIES CLUB MEETS

The Ladies Club met at the home of Mrs. A. Rowland on January 16th, when officers were re-elected for another year. They are, Mrs. A. Rowland, president, Mrs. A. Scott, vice-president, and Mrs. Simpson, secretary-treasurer. Plans were made to hold a variety bingo on February 9th. The next meeting will be at the home of Mrs Scott on February 15th.

The Social Credit group met at the home of Mr. and Mrs. R. Scott on January 10th, when plans were made to continue the whist drives every two weeks, commencing January 30th. At the January 30th party there were six tables in play; with ladies high score won by Barbara Gladue, low Brenda Lechtie; men's high, Mr Dunham; low, Brian Lechtie. The next whist drive will be on February 3rd.

Holden OORP marks 22nd anniversary

(Mrs. G. Taylor)

The Holden Lodge OORP held a birthday supper and social evening on January 22nd, in the Holden Legion Hall, celebrating the 22nd anniversary of the Lodge.

The supper table was centered with a birthday cake, decorated in white and purple, the lodge colors, and with 2 white candles, made by HRL Irene Strilchuk.

The ladies and invited guests enjoyed a pot-luck smorgasbord supper and the evening was spent playing cards.

E. R. Joe Lindberg of the Holden BPO Elks thanked the ladies on behalf of the guests for a very enjoyable evening.

Ladies in charge of the lunch and entertainment were Mary Semchuk; Ida Mason and Rene Taylor.

The Canadian Mental Health Association is the private citizens' voluntary health agency fighting for better mental health. Your help is needed. Join CMHA today. The address is 619 Revillon Building, Edmonton.

COMPETITIVE PRICES
FREE ESTIMATES
PHONE 672-2555

We will deliver promptly the right amount of correctly mixed concrete to your job, strength guaranteed as specified.

FOR YOUR PROTECTION, the control of our concrete is checked by a registered testing firm. All sand and crushed rock used is tested to insure proper strength.

We stock 'Type 5' Cement for alkali soil conditions.

Camrose Transit Mix Ltd.

ROBINSON STORES – Tofield Winter Clearance!

Ladies' Dresses & Suits –1/2 PRICE
Ladies' Jackets, 1/3 OFF
Ladies' Blouses, 1/3 OFF

Spring Lines ARRIVING!
WE MUST CLEAR OUR WINTER GOODS
NOW!

Kiddies' Jackets, –1/2 PRICE
Men's Jackets –1/3 OFF
Men's & Boys'
Sweaters –1/2 PRICE

★ OTHER MISCELLANEOUS ITEMS ON SALE THROUGHOUT THE STORE! ★

JUNE IN JANUARY When our number one photographer was given the assignment of "shooting" lovely June Wilkinson, he wasn't too sure whether he could persuade her to smile When he arrived for the picture she jumped upon the sofa and told him to "start shooting." He sure did At last count he had taken 758 pictures of the motion picture star and Playboy pinup, and guess what — he did not even ask her to smile. — TNS Photo

Diary of a vagabond

by Dorothy Barker

She's a tall willowy red head and her professional name Kay Wise rhymes with the call letters of the radio station in Winnipeg CKY where she has earned a reputation for outstanding ability in the communications field

Though her husband is not entirely in sympathy with the modern trend of working wives, he did appreciate that Kay was becoming intensely bored with a household routine that contributed little to developing or perhaps [illegible] comment, continuing her [illegible].

When her son reached his teens, Tom [illegible] (Kay Wise) realized she'd been on the PTA extra curricular activity circuit long enough. She's explored and conquered a number of crafts including [illegible] and had also learned to [illegible] glide, pilot. She is the delightfully frank type that doesn't [illegible] about her [illegible] rather very graphically explains how terrified she was when she had to solo for the first time. Her husband took the glider course with her and while she [illegible] with enthusiasm for the sport went right up into the [illegible] in their own glider which they purchased with rash exhilaration

Much to the chagrin of son Tom aged 14 they sold the glider when both their lives became more involved. Tom is "an aviation nut" according to his mother. Perhaps this has come naturally to a youngster who was born in a military hospital in Churchill Manitoba while his father was stationed there serving with the Department of Transport. This was a memorable experience for Kay, whose method of using ice blocks melted as the sole water supply of the household, at times, almost overshadows her present successful activities

This posting was made bearable for Kay because she joined three book clubs and learned how to listen for the chug-chug of the great long freight trains as they snaked their way across the permafrost to dump their cargo of wheat into the huge government grain elevators. These are Churchill's skyscrapers and about the only thing that breaks the horizon for this northern port is many miles beyond the tree line and the buildings of the village itself are mostly one and two stories high

During that period of her early married life, one of her social activities was waiting for the Churchill tour which arrives annually in August Then the town seems to come alive with activity I am sure the tourists, many of them Americans, must have been delighted to find this vivacious young woman among the Eskimo Indian and service population

It was an ad seeking a person suited to a public relations position that started Kay toward her present activity Successful at obtaining the job she worked at making arrangements for conventions and running a contest for teenagers with the grand prize being a chance to see and hear the Beatles.

When I met her, it seemed to me she must be one of the happiest and most fulfilled women in Winnipeg As woman's editor of CKY, she airs two one hour shows five days a week Both are "fun" programs With "Party Line" she becomes a radio Ann Landers, offering advice to housewives and one day a week recipes for their menu planning

In the afternoon "Trado" comes on the air when Winnipegers may write or phone articles they wish to swap sell or buy The only items not acceptable are cars and real estate She also broadcasts on remote control programs and during the Pan Am Games last summer, did a witty ad lib broadcast from one of the windows of the Hudson Bay store and interesting interviews with many of the contestants

There is apparently no limit to her versatility Early in the spring she joined "Century West", a centennial calendar project acting as the voice over and was co-host with another western Canadian radio personality, Murray Parker, on the half hour broadcast each Thursday evening.

The fact that she loves to cook has presented an "eating problem" for Kay Wise, but I doubt if she will ever gain an extra ounce as long as her ambition and activity exceeded her appetite.

There are still wide open spaces in the Province of Alberta, where a population of a million and a half persons provides a density of fewer than six persons per square mile.

Natural gas reserves in the Province of Alberta are among the largest on the continent, and contain 80 per cent of Canada's total supply of this resource.

Tuberculosis may not be as old as the hills but is as old as prehistoric man Evidence of Pott's disease tuberculosis of the spine has been found in the skeletons of Neolithic man.

Lakeshore-McKenzie

(Mrs. Ellen Eaton)

Mrs. [illegible] Wood and Mrs. Mary Wood [illegible] on Monday and visited with [illegible] Mrs. [illegible] at [illegible] where she makes her home

[illegible] to Edmonton on Monday where [illegible] remained to spend a few days visiting at the home of her sister Mrs. Don [illegible]

Charlie and Mickey Niemetz and [illegible] granddaughter Cheryl [illegible] Tuesday afternoon guests at the home of Mickey's mother Howard and Mae [illegible]

Mrs. [illegible] Nelson of [illegible] has been visiting at the home of her [illegible] Ruth and [illegible] Wickenberg for the past week returned to her home on Monday afternoon Ruth returned home with her to spend a few days there and visit other sisters and relatives in nearby places

AT SISTER'S FUNERAL

Mrs. Ellen Eaton went to Edmonton on Friday morning from where she accompanied her niece Mrs. Grace Hubbard of Lavoy and her daughter and son-in-law, Bernice and Pete Nowicki also Ellen's nephew, Dick and Margaret Weetman all of Edmonton, on a motor trip to Kalispel Montana where they attended the funeral of Ellen's sister Mrs Laura Seville of Coram All returned to Edmonton on Sunday [illegible] and Grace Hubbard and [illegible] [illegible] all the way excepting for some fog encountered and a few [illegible] patches after reaching [illegible] Nest Pass. Very little [illegible]

Lakeshore UCW meets at Joe Jones home

(Mrs. Ellen Eaton)

Ideal weather and good roads made a pleasant afternoon for the Lakeshore UCW meeting at the home of Mrs Joe Jones on January 17, when 12 members and two visitors were present. The meeting was opened with Psalm 19 read in unison From the study book Chap 9 based on Matthew 17 was [illegible]

[illegible] members had been unable to attend the [illegible] UCW [illegible] Wood [illegible] Some of the Lakeshore members expressed the wish to attend the annual Presbytery meeting at St. Paul's Church in Edmonton on February 7

As the Mission Study for the current year is about Japan, it was suggested that members try to get Mrs Balzer, who, with her husband spent five years doing missionary work in Japan, to speak at the general meeting the group will host about the end of May

Mrs. Jones assisted by her daughter Mrs. Marjorie Jacobsen, served lunch after adjournment of the meeting

COLUMBUS

Behind him lay the gray Azores
Behind the Gates of Hercules'
Before him not the ghost of shores
Before him only shoreless seas
The good mate said: "Now must we pray
For lo! the very stars are gone
Brave Adm'r'l speak: what shall I say?"
"Why say 'Sail on! sail on! and on!'"
They sailed and sailed, as winds might blow
Until at last the blanched mate said
"Why, now not even God would know
Should I and all my men fall dead
These very winds forget their way
For God from these dread seas is gone
Now speak brave Adm'r'l, speak and say."
He said: "Sail on! sail on! and on!"
Then pale and worn, he kept his deck
And peered through darkness
Ah that night
Of all dark nights! And then a speck
A light! a light! a light! a light!
It grew, a starlit flag unfurled
It grew to be Time's burst of dawn
He gained a world: he gave that world
Its grandest lesson: "On! sail on!"

CAMROSE LIVESTOCK BUYING STATION

Buying days each Tuesday and Thursday

★ No trucking charges on hogs from the buying station to Swifts plant in Edmonton.

Deal with confidence
Call—
DENNIS STREBERG
672-5071
Evenings call 672-4622

TENDERS

**OFFICE BUILDING ADDITION
COUNTY OF BEAVER NO. 9
RYLEY, ALBERTA**

Separate sealed tenders will be received from the following subtrades by the undersigned or the Architects on or before 12 o'clock Noon Monday February 5th, 1968

Mechanical
Electrical
Metal window and door frames and glazing
Precast Terrazzo
Acoustical Ceilings

Plans and specifications are available from the undersigned or the Architects Aberdeen Groves Hodgson, 8111 - 108 Street Edmonton on deposit of $25.00 which will be refunded on return of plans and specifications within seven (7) days of tender call

Plans are on file at the Edmonton Construction Association The lowest or any tender not necessarily accepted.

O. Munson
Secretary-Treasurer
County of Beaver
Ryley, Alberta. (20)

you are invited to visit with your UNITED FARMERS

AGENCY AND OPEN HOUSE PROGRAMS
Check These Dates and Locations, Enjoy These Special Events

JAN. 25 – WILLINGDON, Comm. Centre (Open House)	1.30 pm	JAN. 31 – KITSCOTY, Legion Hall	8.00 pm
JAN. 25 – MYRNAM, Parish Hall	8.00 pm	JAN. 31 – TOFIELD, Legion Hall (Open House)	2.00 pm
JAN. 26 – VEGREVILLE, Elks' Hall	8.00 pm	JAN. 31 – HOLDEN, Community Hall	8.00 pm
JAN. 29 – INNISFREE, I.O.O.F. Hall (Open House)	2.00 pm	FEB. 1 – ELK POINT, Community Hall (Open House)	1.80 pm
JAN. 29 – MANNVILLE, Legion Hall	8.00 pm	FEB. 2 – GLENDON, Ukrainian Nat. Hall	8.00 pm
JAN. 30 – VERMILION, Legion Hall (Open House)	1.00 pm	FEB. 12 – RADWAY, Community Hall	8.00 pm
JAN. 30 – ST. MICHAEL, St. Michael Hall	8.00 pm	FEB. 14 – SMOKY LAKE, National Hall (Open House)	1.30 pm
		FEB. 14 – SPEDDEN, Spedden Hotel	8.00 pm

FILMS • SLIDES • DELEGATES' REPORTS AND DISCUSSIONS • SOCIAL VISITING • COFFEE AND DOUGHNUTS • UNITED FARMERS REPRESENTATIVES

Displays of Petroleum and Farm and Building Supplies
Featured at Open House Events. Door Prizes!

EVERYBODY WELCOME. COME AND GO AS YOU PLEASE.

UFA CO-OP

Foshaug - Lauber wedding is first in new church

Tapered candlebra created the setting for the first wedding to be performed in the new Bardo Lutheran Church in Tofield when Marilyn Gail Lauber, daughter of Mr. and Mrs. Harold Lauber of Dodds, became the bride of Mr. Larry Wayne Foshaug, eldest son of Mr. and Mrs. Leif Foshaug of Tofield.

The pretty double-ring ceremony following a Christmas theme was performed by Pastor Holmes of Edmonton on December 22nd, 1967.

Entering the church on the arm of her father, the bride was lovely in a fitted gown of bridal taffeta. The separate train which flowed from the shoulders featured dainty lace edging. Her shoulder length veil was held in place by a pearl tiarra and she carried a bouquet of red poinsettias on silver and green fern. Her jewellery, a single strand of pearls was a gift of the groom.

The bride's attendants were Miss Susan Stauffer, maid of honor, Mrs. Merlin Rude, matron of honor, and Miss Caroline Foshaug, bridesmaid. Little Lorrie Stauffer was flower girl. All wore identical floor-length gowns of red velvet with shoulder capes. Headpieces were of silver net and red velvet bows. Their bouquets were ivory poinsettias with silver and green fern.

The bride's mother chose a dress of royal blue jersey with sequin trim, and the groom's mother wore brown lace over gold, with brown accessories. Both mothers wore corsages of pink roses.

The groom was attended by his brother, Robert, the bride's brother Dale, and the groom's cousin Marvin Krogen. Ushers were Murray Lauber, Richard Foshaug and Ronald Foshaug.

During the ceremony, musical numbers were rendered by a quartet consisting of Miss Grace Kauffman, Mrs. Mervin Yoder, Ben Lauber and Brian Stauffer and by soloist, Mrs. Andy Herberg. Miss Eunice Siller was organist.

A reception for 300 guests was held at the Community Centre. Mrs. Elaine Gilchrist was in charge of the guest book. The tables were decorated with candles and poinsettias, and the bride's table was graced with a three tiered wedding cake beautifully decorated by Mrs. Paul Voegtlin.

Dale Lauber, the bride's twin brother, was master of ceremonies. He called on Pastor Holmes for the invocation and Joe [illegible] proposed the toast to the bride [illegible]

The happy couple will [illegible] the bride wore a [illegible] with black [illegible] and a smart black [illegible] Her corsage was of pink [illegible] roses.

On their return Mr. and Mrs. Foshaug will reside in Tofield where [illegible] is librarian in the Tofield School and Larry is employed on his farm.

REPAIRS to all makes of TV. Sets!

Bring your set to the rear of the Marshall-Wells Store for service.

JOHN'S TV. SERVICE

TOFIELD Phone 662-3124

MAURY JACOBS AUCTION SERVICE

(Ball & Jacobs Auction Service)

AUCTIONEER — SALE MANAGER — VALUATOR

MAURY JACOBS — Res. Phone 479-3010

Our experience is your assurance of a successful sale

Edmonton Public Stockyards Box 1240
Phone 476-1213

Contact our office or home numbers anytime, or phone Boyd Stauffer, Tofield — Wm. Wingness, Ryley

Holden and district news items

(Mrs. G. H. Taylor)

Mr. and Mrs. R. H. Nichols were Thursday afternoon visitors in Camrose.

Alan Tiedemann of Edmonton has been visiting for the past week with his family, Mr. and Mrs. Henry Tiedemann, driving into Edmonton Friday night and bringing his brother David home to spend the weekend with his family.

The Holden local of the UFA Co-op are holding an evening meeting January 31st in the Holden Community Hall, commencing at 8 o'clock. Members and others interested are asked to keep the date in mind.

Mr. and Mrs. Lud Mielimaka were in Edmonton last week calling on the newly-weds, their daughter and husband, Mr. and Mrs. Bob Wilkinson.

The Holden Social Credit Women's Auxiliary held their regular monthly meeting at the home of Mrs. Mary Ogrodnick, Tuesday, January 16th. All members were present and a donation to "Teh Facts" was made.

The officers elected for 1968 are president, Mrs. George Humchak, vice-president, Mrs. William Ogrodnick, secretary-treasurer Mrs. Otto Hurum.

A report of the SCWA convention held in Edmonton on November 28th was given and discussed.

The February meeting will be held at the hmoe of Mrs. J. A. Globelhaus on Tuesday, February 20th.

Con Troudt of Camrose, a former north Holden district farmer, was a visitor at the home of Mr. and Mrs. Lars Ritland on Friday afternoon. Mr. and Mrs. Troudt were also Saturday afternoon callers in Holden.

Mr. and Mrs. George H. Taylor were visitors Sunday afternoon with their son and family, Mr. and Mrs. Robert Taylor.

Visitors over the weekend with Mr. and Mrs. Stanley Komarnicky were their daughter, husband and family from Edmonton.

Mr. and Mrs. Alex Shebinski of Vegreville were visitors in Holden on Saturday, calling on friends.

MOVE TO ONOWAY

Mr. and Mrs. J. D. Richardson and family who have been residing in Holden since the early part of August, left the village Friday of last week. Mr. Richardson had been employed for a while by Harold Globelhaus at the dairy. They are making their home in Onoway.

Mrs. Alice Jones of Edmonton visited with her mother, Mrs. Carrie Olson over the weekend.

Mrs. Mary James entertained at a turkey supper on Saturday evening, guests being Mr. and Mrs. H. Reeder; Mr. and Mrs. Earl Hardy; Mr. and Mrs. Bateman; Mrs. Carrie Olson and her sister Mrs. Alice Oberg of Edmonton, who has been visiting for the past two weeks. Mrs. Olson's daughter, Mrs. Alice Jones of Edmonton, Mrs. Campbell, Mrs. Mabel Sizer and Ray Hovland.

Mr. and Mrs. Ernie Good and Mr. and Mrs. Earl Hardy were Sunday guests at the home of Mr. and Mrs. R. Bateman.

Mr. and Mrs. Cecil Stenerud were recent visitors with Ludvig Sandbeck and other friends at Vialta Lodge, Viking.

Mr. and Mrs. Bert Appleby and Mr. and Mrs. Ted Appleby were visitors at the weekend, a week ago with their father, Harry Appleby at Vialta Lodge. Also calling on Mr. Appleby were Mr. and Mrs. Zane Bilyk.

Mrs. Greta Keith held a Tupper party, Sunday afternoon. Mrs. Gwen Hooper drove out, accompanied by Mrs. Mabel Sizer, Mrs. Clark, Mrs. Campbell and Mrs. Bertha Chetney. Mrs. Jack Keith also attended.

Mrs. Pearl Allan entertained a number of friends Sunday evening in honor of Don's birthday. Larry Benson showed pictures of many places they had visited on their trip overseas.

Edmonton business visitors on Monday were Mr. and Mrs. Zane Bilyk, Mrs. Helen Trautmann, also taking Chris Christensen in for a medical check-up.

- **ALLIS-CHALMERS** MACHINERY AND PARTS
- **BRIGGS & STRATTON and CLINTON** GAS ENGINES—Parts and Service
- **TRACTOR OVERHAULING**

— ALL AT —

Patterson Farm Equip't

CONRAD PATTERSON

Phone 662-3930 Tofield

EDWARD PIASTA

is in attendance at his HOLDEN OFFICE at the Secretary-Treasurer's, Village of Holden Office each TUESDAY afternoon between the hours of 1:30 p.m. and 4:30 p.m.

Holden telephone — 688-3846

7-tfn

COMPLETE

Dispersal Sale

for— OVELSON GARAGE

KINGMAN, ALBERTA

Instructed by the owner, Ray Ovelson, we will sell the following Garage Equipment, on

WEDNESDAY, JAN. 31st.

COMMENCING AT 12:30 SHARP

Lunch available at restaurant in Kingman

★ GARAGE EQUIPMENT ★

Air Compressor; Floor Jack; 25-ton Jack; Large Lathe; Spark Plug Tester; Black & Decker Refacer; Forney Arc Welder; [illegible] Grinder; Bench Grinder; Brake Shoe Tools; Body [illegible] Power Hack Saw; Drill Press; [illegible] A & R [illegible] Tester; Bushing Driver Set; Car Hoist; Screw Jacks; Battery Charger; Spark Plug Cleaner; Black & Decker Grinder; Wheel Pullers; Reamers; Torque [illegible] Cylinder Hone; Ridge Reamer; [illegible] Milling Machine; Drill Bits; Easy Out Set; [illegible] Motor; 3 Vises; Work Benches; [illegible] Pump; Work Table with Drawers; Grease Guns; All kinds of [illegible] Bolts & Nuts; Furnace and Coal Stoker; Benches with [illegible] Writing Desk; Propane Heater with Tank; Hundreds of Articles too numerous to mention.

TERMS CASH! — Everything will be sold regardless of price as Ray is giving up the garage business. This sale will start on time as there is a lot of small articles.

— AUCTIONEERS —

FRED J. BROWN
Lic. 98, ph. 672-2188, Camrose.
VICTOR MASON, Clerk.

ELGIN J. BROWN
Lic. 801, ph. 374-3746, Daysland.
KAY BROWN, Cashier.

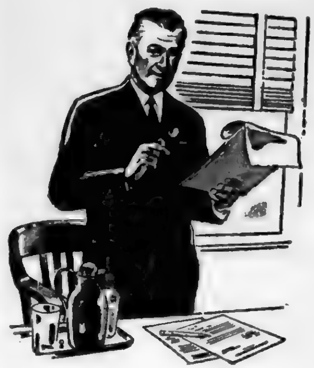

QUALITY PRINTING DONE QUICKLY AND REASONABLY

★ POSTERS	★ RULED FORMS
★ CHEQUES	★ BUSINESS CARDS
★ BOOKLETS	★ WORK ORDERS
★ PROGRAMS	★ GUMMED STICKERS
★ HANDBILLS	★ RECEIPT BOOKS
★ ENVELOPES	★ SHIPPING TAGS
★ INVITATIONS	★ 4 PAGE FOLDERS
★ POSTCARDS	★ STATEMENT FORMS
★ LETTERHEADS	★ WEDDING STATIONERY

BUSINESS FORMS

The Mercury

County of Beaver School Committee meets

Following are the minutes, in part, of the regular meeting of County of Beaver School Committee, held Tuesday, Jan. 9.

Chairman Elected

The meeting was called to order at 10 10 a.m. by the Secretary-Treasurer, who called for nominations for the position of Chairman for the School Committee for the ensuing year

Cr Roddick was nominated by Cr. Dorin.

It was moved and carried that nominations cease

Cr J H Roddick took the Chair and thanked the Committee for their confidence in him in re-electing him as Chairman

It was moved and carried that Cr. Kropielnicki be appointed Deputy Chairman for the ensuing year

Moved and carried that the Regular School Committee meetings be held on the Tuesday preceding the second Thursday of each month, meetings to start at 10 00 a m in the County Office in Ryley.

Moved and carried that the School Bus Shop Committee consist of Crs Dorin, Knudslien, Kropielnicki and Mr Wilkie

Moved and carried that Crs Knudslien, Kropielnicki and Roddick, and Mr Semotiuk be appointed as the Salary Negotiation Committee for 1968

Skating Rink Grants

In connection with Skating Rink Grants, a letter from the Town of Viking was referred to the School Committee The letter indicated that the Town had taken over the operation of the Viking Carena and that the Council of the Town of Viking was unable to accept a cheque for only $100 for the skating season. It was stated in the letter that the cost for lighting and caretaking, alone, amounted to $5 per hour. In view of this a motion had been passed by the Viking Town Council that the School could use the rink from noon until 3:30 p.m. each school day at the rate of $5 for each hour used.

Mr Bruce explained that the Principal of Viking School had prepared a schedule whereby the Carena would be used during the entire day, but there was no need for the school to use the Carena to that extent The School Committee was of the opinion that possibly the Council of the Town of Viking had not taken into consideration the fact that some 50% of the pupils in the Viking School were from the Town itself and also that organizations in the Town of Viking were using the School's facilities without charge. It was suggested that a Committee from the School Committee should interview the Town Council in this connection Mr Allen, who is also a Member of the Viking Town Council, stated that a meeting of the Council would be held on Wednesday, Jan. 10, and he agreed that an interview would be advisable.

Moved and carried that Crs. Roddick and Johnston together with the Supt. of Schools, Mr. Bruce, and the Principal of the Viking School, Mr. Symyrozum, attend the Council Meeting on Jan. 10.

Correspondence

A letter from the Department of Education again stressing the fact that only $50,000,000 of Debenture funds will be available in 1968 and urging the School Boards not to tender a project without the assurance of adequate financing, was read to the Committee

Moved and carried that the letter be received and filed

A letter from the Alberta Municipal Financing Corporation advising that, effective January 1, 1968, the interest rate on all debentures purchased by the AMFC would be 7% per annum, was read to the Committee. It was suggested that all new Bylaws should state interest rate not to exceed 8%

Moved and carried that the letter be received and filed

The School Committee was advised that a dividend in the amount of $4,336 59 had been received from the Alberta Association of Municipal Districts and Counties on purchases made during 1967 to the Association. The Secretary-Treasurer stated that he, as in former years, intended to divide this dividend with 50% to the School and 50% to the Municipal Section

Moved and carried that the report be accepted and the Secretary-Treasurer's action concurred in.

Fire Inspector's Report, concerning Viking School and Kinsella School and Bus Garage, were referred to the School Committee and contents noted and discussed

Moved and carried that the reports be accepted and the recommendations complied with

The Committee was advised that a rebate on the 1967 business with Don Wheaton Limited had been received, in the amount of $315.21.

Moved and carried that the report be accepted

The Chairman requested the School Bus Shop Committee to discuss the need of new school buses with the Bus Supervisor and bring in a report for the February meeting.

Letters of Appreciation from Earl Kindley for having been nominated for The Centennial Medal - 1967 and from the Tofield Staff for having received their December cheques well in advance of the Christmas Holidays, were referred to the Committee.

The report indicated that the Superintendent would be interviewing prospective teachers through the offices of the Canada Manpower Center and that he would also attempt to interview all the present bursary students. He would be interviewing in Edmonton, February 8 and 9; in Calgary, Feb. 16 or 23.

In regards to Driver Education, the report indicated that Joseph Lindberg, the teacher at Holden, would start using the car Saturday, Jan. 13, and arrangements had been made to store the car in the bus garage at Holden. The car would be returned to Black's Sales and Service for regular maintenance, i.e., greasing, oil change, etc It was also mentioned that, initially, plans had been made to supply the car with gasoline from the school bus pump; however, the Superintendent suggested that No. 1 gas should possibly be used and therefore the gas could better be purchased from Black's Sales and Service Inasmuch as Black's Sales and Service would do all the maintenance on the car, it was decided to purchase the gas from that outlet.

County of Beaver #9

OFFICE HOURS:
9:00 A.M. to 5:00 P.M.
Monday through Friday.
Saturday, closed all day.

WE SHIP **LIVESTOCK**
EVERY TUESDAY AND THURSDAY
NO HANDLING CHARGES ON HOGS DELIVERED TO CAMROSE!
C. J. DUGGAN & SON LTD.
Camrose, Alberta

Ford ... has a better idea.
SEE THE '68 MODELS NOW, AT—
BEAVER MOTORS LTD.
Phone 688-3809 Holden, Alta.

Tofield 4-H's active with a varied agenda

(Intended for last week)

The regular meeting of the Tofield 4-H Beef Club was held on January 11th in the meeting room with the Pee Wee members as guests. Doug Jones led the members in the 4-H pledge. Roll call was answered with "your mother's maiden name"

Members decided to hold a whist drive on January 27th, beginning at 8 00 p.m. in the Tofield Legion Hall. It should prove to be a fun-filled evening with prizes to be given Lunch will be served and everyone is welcome

TALENT NIGHT MARCH 15

The 4-H'ers have once again decided to sponsor a talent night to be staged March 15th in the Community Hall. A committee consisting of president Lyle Heiberg, Mary Moore, Grant Cossey and Colleen Wyllie with the help of Mr Andy Heiberg, who has so capably helped to organize the talent night in previous years, is in charge of arrangements

CFCW INTERCLUB RADIO COMPETITION

As in previous years, CFCW radio is holding a 4-H radio competition, to which 4-H clubs in the listening area have been asked to submit a radio program. This year enough interest was shown in the Tofield club to have three groups prepare programs

These were judged at the meeting by Mrs Ethel Wood and Mr Chuck Greig, CFCW Farm Director. First program consisted of Marilyn Schacher, Mary Moore, Jim Dodds, Don Rutzcki, representing a "Supermaster Farm Family in the 21st Century"

Second group, also the winning one, with members being Barry Mosby, Lyle Heiberg, Terri Moore and Colleen Wyllie, dealt with the subject "4-H and How it Would Help Them in Their Future."

The third program had members Linda Rose, Brian Litwin, Miles Rose and Judy Moore representing "The Various Feeds and Their Role in Cattle Feeding."

Under the leadership of Grant Cossey, members participated in important talks, which were greatly enjoyed by all those listening.

Pee Wee members are selling tickets for a transistor radio; tickets are only 10 cents each or 3 for 25 cents. The draw will be made at the talent night.

Holden news

(Mrs. G. H. Taylor)

HOLDEN, Jan. 20 — Mr. and Mrs. Ernie Merta of Viking were Tuesday afternoon visitors last week with Beth's aunt, Mrs. Campbell; and were also checking on the property of their father, Percy Barlow, who is presently visiting with his daughter Muriel and family, the Ted Andersons in Calgary. Mr. Barlow is expecting soon to undergo surgery on his eye to remove a cataract.

Chris Christenson was a visitor Wednesday of last week with Mrs. Serena Christenson in Tofield.

Alex Barlow was a Monday afternoon visitor last week with Mrs. Campbell.

Mrs. Carrie Olson entertained at a dinner party on January 17 in honor of her sister Mrs. Alice Oberg of Edmonton, who has been visiting with her for the past two weeks. Guests were Mr. and Mrs. R Raeder, Mrs. Mary James, Mrs. Elizabeth Campbell and Ray Hovland.

WHEAT POOL MEETING

The Alberta Wheat Pool is holding a meeting and program Thursday evening, February 1st commencing at 8 o'clock in the Holden Community Hall. Free coffee and doughnuts will be served at the conclusion of the program.

Dr. R. L. Williamson
CHIROPRACTOR
Ryley Office 2nd & 4th Wed. 2 - 5 p.m.
Edmonton Office 8309 - 92 St.

LAW OFFICE
COLLINS & BRAUL
Barristers and Solicitors
200 Royal Trust Building
EDMONTON ALBERTA
Each Saturday 9:00 - 5:00 at Watson Building, Tofield
Edmonton ph. 429-1666 Tofield 662-3143

DRAYDEN INSURANCE & ACCOUNTING LTD.
Why don't you drop in and see us for all forms of insurance—
• Fire • Hail • Life • Auto • Casualty
— accounting, auditing, and income tax —
HOLDEN Telephone 688-3865 Alberta
STAN ROBINS, Manager

Complete Real Estate and Insurance Service
OFFICE HOURS: 9:00 A.M. to 5:00 P.M.
Every Saturday in the Tofield Hotel
TOFIELD — PHONE 662-3117
Agents for Wawanesa & Abstainers Insurance Companies.
CENTRAL AGENCIES CAMROSE LTD.
4933 - 50 St., Camrose Phone 672-4491
Res. 672-2020 or 672-3856 (10-tfn)

"POOL" SEED & FERTILIZER
GROW BIGGER CROPS
Buy the Best - at prices that are right - delivered to your nearest shipping point.
ORDER NOW from your Pool Agent!
ALBERTA WHEAT POOL SEED
CO-OP FERTILIZER
ALBERTA WHEAT POOL
Farmer-Owned Co-operative

Mercury Classifieds

Fifty cents for the first issue, seventy-five cents for two issues or three for a dollar. Two cents a word for anything over twenty-five word. Cards of thanks have a minimum of one dollar for fifty words — two cents a word will be charged over the minimum.

BIRTHS

AT TOFIELD HOSPITAL

SERNES.—To Mr. and Mrs. R. A. Sernes, of Ryley, on Dec. 19, a daughter.

BROEN.—To Mr. and Mrs. Dennis Broen, of Kingman, on Dec. 30, a daughter.

GALLINGER.—To Mr. and Mrs. Michael Gallinger, of Tofield, on Dec. 22, a son

LAUBER. — To Mr. and Mrs. Leo Lauber, of Tofield, on Jan. 5, a daughter.

DAVICK.—To Mr. and Mrs. J. E. Davick, of Ryley, a daughter

DAMBERGER. — To Mr. and Mrs. Wilfred Damberger, of North Cooking Lake, on Jan. 11, a son.

DAMBERGER. — To Mr. and Mrs. Wilfred Damberger, of North Cooking Lake, a daughter.

QUINNEY. — To Mr and Mrs. G. A. Quinney, of Spedden, on Jan. 12, a daughter.

IN MEMORIAM

McHEFFEY.—In loving memory of my mother, Margaret, who passed away January 25, 1962:

A loved one from me is gone,
A voice I loved is stilled;
A place is vacant in my heart
Which never can be filled.

—Ever remembered by Agnes, Earl and Grandchildren.

[illegible]

FOR SALE

5,000 BUS. FEED BARLEY and 5,000 bus. Feed Oats. Contact Marshall Eleniak, Tofield. Phone 662-2296. 18-19-20p-3945

FOR SALE OR RENT — 3-Bedroom House and Garage; fully serviced. Phone 662-4053. 18-19-20p-3943

SPECIAL VALUES
In Used Merchandise!
HAMMERMILLS — HARROWS
GAS & ELECTRIC RANGES
TV's — FRIDGES
Macleods
Tofield
33-tfn-2938

1 FRESH MILK COW, and 1 coming fresh; 11 lbs. Goose Feathers; 2 Geese for breeding. Bill M. Lazarenko, RR4, Tofield. Lazarenko, RR4, Tofield Phone 662-2176. 18-19 20c-3942

1,000 BUS OF FEED BARLEY. Henry Thiessen, Phone 662-2501. 18-19-20p-3940

REGISTERED Landrace Boars; serviceable age. Phone 663-2275, Ryley, Dennis Patrick. 20p-4003

PALOMINO SADDLE MARE, 7 years old, 1-year-old colt. Phone 662-2471, Tofield. 20-21p-4011

WHAT OFFERS? — 2 new 40-ft. cedar power poles; 2 steel points 1-ft. in diameter, made to insert poles into. Ideal for moving small buildings. Harry Stauffer, Phone 662-2144. 20-21p-3957

2 - BEDROOM Modern Bungalow, with 2 lots and garage Mrs M McCormick, 12314 - 106 St., Edmonton Phone 479-1050 after 5 30 p m 20-21 22p-3954

FOR SALE, or Trade for Cattle—Manitou Wheat, from 3rd gen., certificate No 6370 7149 313, germ. 93%, grown on breaking, bin run $2 25 per bus. John Ewart, Ryley, Phone 663-3822 20-21-22p-3953

FOR SALE OR TRADE

FOR SALE OR TRADE — 1963 Ford Custom Sedan; good condition; low mileage. T. C. Hoover, Phone 662-3113. 19-20-21p-3953

FOR RENT

3-ROOM PARTLY FURNISHED Suite in duplex. Available July 1. Miss C. Kozak, Phone 424-6566 or 662-3335. 44-tfn-3673

HALF OR THREE - QUARTER Sections; term of three years. Bill M. Lazarenko, Phone 662-2176. 19-20-21p-3946

WANTED

IMMEDIATE NEED for local rural Watkins' Dealer; $100 assured weekly income first 12 weeks. In the field, sale assistance. Unlimited possibilities from start. No investment, but car necessary Permanent business home rights. Established locality. For interview, write Box 323, Evansburg, Alberta. 19-20p 4010

$12,000 PLUS REGULAR CASH Bonus for man over 40 in Tofield area Take short auto trips to contact customers. Air mail C. B Dickerson, Pres., Southwestern Petroleum Corp., Fort Worth, Texas 76101. 20c-4004

SERVICES

J. E. Stinson — Notary Public Agent for Tyler's Flowers and Andrews - McLaughlin Funeral Chapel. Phone 662-3274 or 662-4046, Tofield. tfn

LOST AND FOUND

FOUND—One Socket Wrench, on night of Jan. 16. Owner may have same by identifying and paying for this advertisement. J. W. Kauffman, Phone 662-3823. 20-21-22p-3958

Church notes

BARDO EVANGELICAL LUTHERAN CHURCH OF TOFIELD
4917 - 47 Avenue
Sunday, Jan. 28th

10 00 a.m.—Sunday School.
11:00 a.m.—Worship Service.
Monday, 8:00 p.m.—Choir Rearsal.
Tuesday, 3:45 p.m.—Confirmation.
Wednesday, 8:00 p.m. — Bible Study.

TOFIELD BAPTIST CHURCH
Pastor Leslie Smith
Sunday, Jan. 28th

10:00 a.m.—Worship Service.
11:00 a.m.—Sunday School.
8 00 p.m.—Evening Service.
Tuesday, 8.00 p.m. — Prayer Meeting

MENNONITE BRETHREN CHURCH OF TOFIELD
Geo. Quiring, Minister
[illegible]
Sunday, Jan. 28th

10:00 a.m.—Sunday School.
11.00 a.m.—Worship Service.
8 00 p.m.—Evangelistic Service.

January 30, 31 and Feb. 1, 8:00 p.m.—Mission Services, with Rev. A. J. Neufeld

CATHOLIC CHURCHES
Residence: 5519 - 50 Street
Phone 662-4970
Winter Schedule of Services

TOFIELD—
1st, 3rd & 5th Sundays—11 a.m.
2nd and 4th Sundays .... 9:30 a.m.
RYLEY—
1st, 3rd & 5th Sundays—9:30 a.m
2nd & 4th Sundays ....11 a.m
MINISTIK—
Every Sunday at 12.30 p.m.

TOFIELD UNITED CHURCH
W. H. McDonnold, B.A., B.D., Minister
Sunday, Jan. 28th

10.00 a.m.—Teen Church.
11.00 a.m.—Public Worship.
11:00 a.m.—Sunday School.

HOLY TRINITY CHURCH
Anglican
Rev. M. McDermott
Sunday, Jan. 28th

11.00 a.m.—Morning Prayer.

Ministik news

(Mrs. J. Roddick)

MINISTIK — At the United Church on Sunday, Robert Smith, student minister reported that Jack Lakovich, student minister on the field in 1957 and the one who proved that winter services were feasable in this area, is now chaplain of the Student Council in the Fiji Islands.

HOSPITAL NEWS

Mrs. Annie Oliver, who was a patient in Tofield Hospital for some time, returned to her home on Tuesday, her brother, Matthew Ferguson bringing her home

Mrs Dolly Stepanow is a patient in hospital having undergone an appendectomy last Wednesday.

It pays to make one's wants known. In the "Canadian" suppliment of the Edmonton Journal of Dec. 23, Brian Leach wished wished for a Hereford calf for his Christmas gift. Less than 3 weeks later his request was fulfilled as Adby Construction of Fort Saskatchewan gave Brian his lovely Hereford calf. He knows Brian will take good care of this calf and he will be rewarded by fall.

HERE FROM B.C.

Mr. and Mrs Michael Nasichuk were pleasantly surprised last Saturday evening when Mr. and Mrs Tommy Waters of Deroche B.C. paid them a short visit. They had come to Alberta to attend the funeral of a fellow school bus driver at Ellerslie.

In Edmonton last week were Mrs. C B. Leach on Tuesday, Mrs Helen Hennessy and Mrs. Andrew Ferguson on Thursday spent some time with her sisters Mrs. R. Inglis and Mrs. J. [illegible].

On Tuesday evening while she was visiting in the city for a few days Mrs. S. George was a guest with Mrs. Irene Williams. Mrs. S. Baumgartner (Klein) was also a guest there. These two ladies were former residents of Ministik.

Sunday guests of Mrs. Jim Roddick were Mr. and Mrs. Joe Iseke, (daughter Edna Roddick) and a friend Jean Pantaluk all of Edmonton.

The Whist Drive on Friday, sponsored by the ladies club, proved to be a huge success with Mrs. Keith Williams and Mrs. C. B. Leach as convenors and Mrs. A. Ferguson, lunch con- [illegible]

PRIZE WINNERS

Prize winners were —
Ladies first - Mrs. Paul La Fontaine
Ladies second - Mrs. S. George
Ladies consolation - Mrs. Ronald Ferguson
Men's first - John Vandermeer
Men's second - Ralph Leach
Men's consolation - Ronald Ferguson

91ST BIRTHDAY

It was a most happy occasion at the J. A. Jones home on Sunday when members of the family gathered to help Mrs. Lily Smith (Mrs Jones' mother) celebrate her 91st birthday. Guests included Mr. and Mrs. Otto Messerchmidt and four daughters of Edmonton, Mr. and Mrs. Oliver Jones and family of Lakeview, Mr. and Mrs. Robert Jones and family of South Cooking Lake and Mr. and Mrs. John Jones and family of Ministik Many happy returns were also extended to Mrs. Jones from Ministik neighbours and friends.

LUTHERAN CHURCH
Ryley, Alberta
Pastor Stanley Rude
Sunday, Jan. 28th

HOLDEN—
10:00 a.m.—Divine Worship.
11:00 a.m.—Sunday School.
RYLEY—
10:00 a.m.—Sunday School.
11:00 a.m.—Divine Worship.

4 front feet

This little piggy has four front feet. It was not just a case of extra toes; this one had extra feet fully formed on its two front legs. The animal was purchased at the Camrose Auction Mart by Don Waterston and the picture was taken when it was about 7 months old.

Camrose AUCTION CO LTD.

At Our Sale on Saturday, January 20th.—
GOOD STOCK CALVES sold at $24.00 to $26.10.
DAIRY COWS brought $295.00 each.
STOCK COWS — Should top at $175.00.
YEARLING STEERS brought $22.00 to $25.00 cwt.
WEANER PIGS from $8.00 to $10.00. — Feeders brought from $10.00 to $24.50. — Gilts, $45.00 to $60.00. — Sows up to $75.00. — Boars $45.00 each.
HAY sold at 77¢ per bale; Straw brought 20¢ per bale.

SPECIAL LISTINGS for our Next Sale on Saturday, January 27th.—
1957 Dodge 4-Dr. Sedan. — Several loads of Hay & Straw. Miscellaneous Furniture and Farm Tools.
Several Sows and Boars, Bred Gilts, Feeder & Weaner Pigs.
3 GOOD LACOMBE BOARS.
Cattle will include: Several Stock Cows, Dairy Cattle, all classes of Feeder Calves and Baby Calves, PLUS— COMPLETE DISPERSAL OF OUTSTANDING HOLSTEIN COWS FROM ELMER OLSON OF CAMROSE. These cows are a fine lot and would be an asset to any dairy herd. Selling one more herd after 30 years of milking.

DATES TO REMEMBER:
JAN. 27.—Dairy Dispersal for Elmer Olson at the Camrose Auction Mart.
FEB. 1—Furniture Sale and Freight Damage Sale, 7:30 p.m. Outstanding lot of new furniture and other items for sale.
FEB. 3, TIME CHANGE—Misc. sale starts at 10:30 a.m. Hay and Feed selling at 11:00 a.m., and Baby Calves will sell at Noon!
FEB. 3—12 head of 2-yr.-old Registered Hereford Bulls will be sold at the Auction Mart for Mr. G. Valet, Donalda. Good, strong bulls for any herd.
FEB. 7 at 1:30 p.m., at the Camrose Agricultural Building—Charity Sale for the Retarded Children, sponsored by the Alberta Auctioneers Association.

FOR BETTER SALES, SERVICE AND SATISFACTION CONTACT YOUR VOICE OF AUCTIONEERING!

CAMROSE AUCTION CO. LTD.
Phone 672-2114 (res. 2088)

AUCTIONEERS
Otto Streberg Lic. #531
Dennis Streberg Lic. #677
Dave Hutchinson Lic. #464
Art Niven Lic. #526

Around the town

CO-OP CENTRE
Phone 662-3191, Tofield

EVISCERATED CHICKEN
Grade "B" 29c lb.

SIDE BACON
By the piece. Per lb. 59c

BOLOGNA—
By the piece lb. 35c

STEAKETTES
BEEF— Bulk lb. 59c

BREAD
Co-op — fresh daily
5 loaves $1.00

BANANAS
Golden Yellow 7 lbs. $1.00

TANGERINES
Sweet and Juicy 2 lbs. 49c

CELERY HEARTS
Crisp and fresh Per pkg. 49c

SKIMMILK POWDER
Co-op— 5 lb. pkg. $1.15

Mrs. D. M. Morrison of Edmonton is spending a few days visiting at the C. R. Burchard home.

* * *

87TH BIRTHDAY

Frank Sampe is celebrating his 87th birthday today (Thursday).

* * *

Claude and Betty-Ann Gallinger left via CNR Tuesday for Oshawa, Ontario where they will take delivery of a new truck and return.

* * *

ILL-FATED JOURNEY

Fl. Lt. Gerhard (Garry) Regher was the captain of an RCAF Argus flying boat on air patrol sent out to keep surveillance on the Dutch freighter "Ocean Sprinter" which had about a 30 degree list to port and being battered by heavy seas, with the crew on the upper deck waiting to be taken off. The freighter carried a cargo of frozen food. Gerhard grew up and went to school at Tofield, and his wife is the former Eula Haukedal. They and their family visited Tofield at the recent holiday season.

* * *

TOFIELD LIONS MEET

Tofield Lions held their last meeting for January in the Tofield Community Centre with President Gabe Pl'e' in the chair. Matters for attention were Charter Night Dance, Zone Bingo, report of mid-winter conference held in Calgary last weekend, convention in Great Falls in June, contribution to Blind Golfer's Tournament, support of election of District Governor for No. 37F and the Ski-doo meet in March. Lion Charles Kallal was present and agreed to arrange for some Zone Bingo ticket sales.

* * *

Mr. and Mrs. W. A. McHeffey returned recently from a holiday trip to Everson, Washington, Kamloops and Coquitlam, B.C. where they visited with members of their families.

* * *

Ezra and Lena Reil of Ryley were Wednesday dinner guests at the Reger home.

* * *

See— GRAHAM ALLAN INSURANCE AGENCIES
For all types of Insurance
CAR FIRE LIFE
Successor to the late C. A. Nolan
TOFIELD, ALTA
Res. 662-3410 Phone 662-3187
10-tfn

Saturday dinner guests at the Reger home were their son Allen and Dorothy and two children, their daughter Carol and Wilfred and two children. George and Alma Undin were afternoon guests celebrating grandma Reger's birthday. Sunday afternoon guests were Alma Fosbaug, Rudy and Louisa Undin and children, Olive and Orvel Erickson, and evening guests were Ole and Lena Hjeker, Alex and Nita Kindley.

J. E. Kauffman passes at 95

Joseph E. Kauffman, son of the late Elias and Lena (Lehman) Kauffman, was born March 7, 1872, near Parnell, Iowa. Passed on to his desired Haven on January 13, 1968, at the age of 95 years.

On December 23, 1900, he married Katie Yoder in Iowa, where they farmed until 1912, when they moved to Tofield where they farmed until the fall of 1941. They continued to live on the farm until the fall of 1966, when they moved to Holyrood Nursing Home in Edmonton.

To this union four sons and one daughter were born: Ralph and George of Phoenix, Arizona, Loyal and Joseph of Tofield, and Mary Ellen (Mrs. Dan Brenneman) of Kalispel, Montana.

Mr. Kauffman was a member of the Mennonite Church, and on Sept. 20, 1915, he was ordained to the office of deacon, which he filled serving this local congregation as well as the district conference as a delegate member. In 1947 he asked for an assistant deacon and in a few years turned all responsibility over to the younger man.

He is survived by his wife, five children, 13 grandchildren and 31 great-grandchildren; also one brother and one sister, both living in Iowa. Seven sisters and two brothers predeceased him.

The family expresses great appreciation for all that has been done to encourage them, through the passing of their loved one.

The Journey's End

No way so long but finds its goal,
No path so steep for struggling soul
But gains at last the mountain's crest,
With vision bright and well earned rest.

And while life's race is nobly run,
Its battle fought, its victory won,
God will make up its cost to me
Throughout a blest eternity.

—J.H.B.

RCSCC Nootka is inspected

(Mrs. G. H. Taylor)

HOLDEN. — R.C.S.C.C. "Nootka" held an inspection in the Holden Community Hall on Wednesday, Jan. 17. Attending were Inspecting Officer Squadron Leader B. Merklinger of Winnipeg, Manitoba; the Area Officer, Lt. D Hall; also S. Coombs, D. Ball and C. Hill of Edmonton, representing the Navy League of Canada. A good turn-out of parents also attended.

On conclusion of classes, Squadron Leader B. Merklinger presented a centennial medal to Lt. W. R. Taylor of Viking. The citation accompanying the medal reads: "In recognition of valuable service to the nation". Mr. Merklinger and D. Hall gave short talks on the turn-out of the cadets and congratulated RCSCC "Nootka" for a very good parade.

Lunch was served by mothers of the cadets.

new! FROM THE MAKERS OF CANADA'S LARGEST SELLING MULTI-VITAMINS
Rexall
SUPER PLENAMINS JUNIOR
Chewables
SPECIAL INTRODUCTORY OFFER
(Expires Jan. 31, 1968)
50% BONUS
—You buy the 144 tablet bottle for 6.79 and RECEIVE THE 72 SIZE BOTTLE FREE!
—You buy the 72 tablet bottle for 3.95 and RECEIVE THE 36 SIZE BOTTLE FREE!
Tofield Drug Ltd.
Phone 662-3108

Spilstead news

(Mrs. R. Fairbrother)

SPILSTEAD — Reg Fairbrother is moving his wife and family to Nojack where he is presently employed.

Herb Sware returned home after a short stay in the Tofield Hospital.

Debbie Sware spent the weekend at the Floyd Erickson home.

Eileen Fairbrother had a few of her little friends spend Tuesday night with her and help her celebrate her 13th birthday. They were Karen Duce and Debbie Neufeld.

TO RAFFLE QUILT

As some tickets that had been sold on the quilt raffle were not turned in, the draw could not take place on January 13th as previously announced. It is hoped that everyone having sold tickets will turn them in so the draw for the quilt can take place at the next bingo on February 3rd in the Spilstead Hall.

Mr. and Mrs. Brian Winder have announced the birth of their first child, a daughter, "Roxanne."

NWT COUNCILLOR

A former resident, Mark Fairbrother, son of the late D. A. and Mrs. Fairbrother, was elected to council at Fort Simpson, NWT.

ADDITIONAL MEMORIALS TO CLIFFORD PLANTS OBITUARY

To Tofield United Church—Stanley and Keitha Brown, Peter and Yvonne Brown; Horace Seller; Mr and Mrs J. E. Stinson.

Messages of Sympathy—Clifford and Ruth Gibson and Family, Kingman; Ethel, Verna and Ern- [illegible]; George Lee; Isabell and Phyllis; Martin and Jessie [illegible] Margaret and Allan [illegible] Family; Harry and Marie Lee and Girls; Stanley Dunham.

Canada's mentally ill need your help. Join the Canadian Mental Health Association to fight mental illness, build mental health. The address is 610 Revillon Building, Edmonton.

TOFIELD COMMUNITY THEATRE
Friday & Saturday, January 26 & 27—

Color. —FAMILY.
Friday & Saturday, February 2 & 3—

with FERLIN HUSKY
Color. —FAMILY
Showtime: 8 p.m.

FOR RENT—
Premium location, suitable for office or small retail establishment.
Main Street location — next to Post Office.
For further details, SEE—
WATSON (Tofield) LTD.
● Contractors
● General Construction
● Electrical Installations
● Plumbing & Mechanical
PHONE 662-3143
Tofield, Alberta

INSURANCE —
• AUTO • FIRE • CASUALTY
Budget terms use our monthly payment plan
LICENSES—Auto, Drivers, Hunting, Fishing
TREASURY BRANCH AGENCY— Pay Utility and Telephone bills here.
Tofield Realty Agents
Main Street, Opposite the Hotel — Phone 662-3367
Charlie Kallal Mrs. Gladys Brown

PROVINCIAL LIBRARY
EDMONTON, ALTA.

The Mercury
VOL. 17—No. 21—February 1st., 1968
$2.50 per Year, PUBLISHED WEEKLY AT TOFIELD, ALBERTA

ICE POWER. Today in the world there is talk of flower power, black power, etc., but we wonder how often people pause to reflect upon the various powers nature bestows upon us. Ice power is her great winter gift as it allows us to stand upon it and think freely and act freely. There are no controversies surrounding ice power — and to us, this is a true and real power. — TNS Photo

Library Board holds their annual meeting

Following are the minutes of the Annual Meeting of the Tofield Library Board, held January 18, 1968.

Minutes of the Annual Meeting of 1966 were read and approved.

Treasurer's report for 1967 was read by Joan Dunham. Receipts for 1967 totalled $1,021.71, comprised of grants from the Town and Provincial Government of $855.65; donations and memorials, $10; books sold, $45.40; fees and fines $36.16. Total expenses for 1967 were $923.71 with $783.87 for the purchase of new books. The balance on hand at the end of 1967 was $161.79.

The librarian's report by Mrs. Dorothea Freebury was read. Mrs. Freebury stated that the book circulation for 1967 was 6,508, an average of 132 books per week. The borrowers consist of 80 adults and 71 children. Mrs. Freebury told of her interesting visit to the Alberta Library Association meeting, held at the Edmonton Centennial Library. Mrs. Pat Glover is taking the Librarian's course for the seminar 1967-68. Young Canada Book Week was remembered by the UNICEF exhibits of children's art and doll display. Due to the exhibits arriving at a later date than advertised, attendance was poor.

Dr. Freebury appointed Ed Watson as a board member for a three-year term.

The executive for 1968 will remain the same, with Ed Watson chairman, Rita Halverson secretary, Joan Dunham treasurer.

Mrs. Dorothea Freebury was re-appointed as Librarian for 1968.

Mrs. Hazel Patterson, on behalf of the board and members of the library, extended a vote of thanks to Mrs. Freebury and to the volunteer helpers, Georgie Christensen, Mrs. E. Stinson, Mabel Bailey, Rose Dodds, Joyce Swift, Pat Glover, Marj. Arnett, Oksanna Kue and Lou Eastlick for their assistance which enabled Tofield to continue to serve the public with a very fine library.

Hutterites get okay for colony

E. F. Breach, chairman of the Alberta Communal Property Board announced yesterday that permission to establish a Hutterite Colony near Holden has been granted.

The Hutterites had sought permission last fall to set up a colony on a site about one mile south and one mile west of Holden and had taken an option on land in expectation of getting government approval.

The new Hutterite colony will contain 4,500 acres of land, and was one of two colonies receiving approval from the Communal Property Board. The other new colony, slightly larger, will be located near Two Hills.

The Hutterites moving into the Holden area will nearly all be coming from colonies presently located in Southern Alberta.

FROM THE SCRAP BOOK

A new year bids us venture forth with faith and hope.

—J.W.R.

Education course set for Feb. 15th

(Mrs. E. Eaton)

A town and country educational short course will be held in the Tofield Community Hall on February 15th from 1 to 4 p.m. with Mrs. Hewitt as guest speaker. Mrs. Durie, district home economist and Mr. Bob Park, DA, of Ryley will be in attendance. Mrs. Hewitt will be discussing laws affecting the family, such as buying a house or a farm, interim agreements, agreement for sale, joint tenancy, tenants in common, the Dower Act, credit buying, joint bank accounts, wills and estate, planning and child protection laws.

Ryley pulls big upset beating Tofield girls

Friday night, Tofield girls' basketball team string of victories was brought to an end by Ryley in a low-scoring game. Although the Greens' defensive play was strong, their shooting was as cold as the weather outside. Time after time lay-ins and easy outside shots bounced off the rim. The game ended 12-9 in favor of Ryley.

Quarter scores:

Tofield	1	4	4	9
Ryley	5	9	11	12

Scoring summary:

Tofield — M. Moore 4, Sears 1, Astley 4

Ryley — Dueck 2, Kosoway 2, Kope 6, Mizera 2

On Saturday, Tofield boys played a non-conference game against Lamont. Two fast baskets near the end of the game defeated Tofield 31-27.

In the boys' conference game, Tofield opened a 9-4 lead in the first quarter, and the teams played on even terms during the next two quarters.

The fourth quarter was all Ryley, as they split the nets for 16 points. In the absence of Ron Wideman was the big gun for Ryley with 12 points.

Quarter scores:

Tofield	9	15	20	34
Ryley	4	18	30	46

Scoring summary:

Tofield—Maurer 4, Dickson 6, Dodds 8, Allan 4, Haiberg 4, Schultz 4.

Ryley—Magneson 2, Kushnir 8, Seniuk 2, Wiens 2, Dueck 5, Lenman 10, Wideman 12, Hillerud 2.

(Continued on Page Seven)

UN speaking contest in Ryley Feb. 11th

(Mrs. R. Davick)

RYLEY — The semi-finals in the United Nations Speaking Contest, sponsored by the Oddfellow and Rebekah Lodges of Alberta will be held in the Ryley Gymnasium on Sunday, February 11 at 2:30 p.m.

The finals will be held in Lougheed on Sunday, February 25th, the winner to be taken to New York along with others from all parts of North America, with all expenses paid by the Lodge. There they will tour the United Nations buildings and visit other points of interest; attend the United Nations sessions and will have an opportunity to interview members of their choice.

Everyone is welcome to attend these speaking contests and the Ryley Lodges extend a warm welcome to all. Lunch served

Lindbrook elects new hall board

(Alberta Watt)

The Lindbrook Community Hall held their annual meeting on January 10th, when officers elected were: president, Lorne Filpula; vice-president, Charlie McLeod and secretary-treasurer, Alberta Watt. The directors elected were Elise Olson, Mavis McLeod and Richard Kortzman. The next meeting will be held Saturday, February 10th at 8:30 p.m. at the Roy Larson home.

Beaver County Council meets January 11th

MINUTES OF THE REGULAR MEETING OF THE COUNCIL OF THE COUNTY OF BEAVER NO. 9

Thursday, Jan. 11, 1968

In regards to Fire Protection for the County, a letter from the Town of Viking and from the Village of Ryley accepting the offers as submitted by the County i.e. the Town of Viking $6,000 for their 1949 Fire Pumper, Village of Ryley $17,000 less $2,000 for their 2 year old Fire Pumper. The Secretary-Treasurer suggested that the matter of payment for this equipment should be left until information had been received from the Tofield Rural Fire Protection Association as to whether or not they were accepting the County's proposal. This would make it possible to include the three units in one by-law. This was concurred by the Council and it was moved and carried unanimously that the information be accepted and the matter tabled.

In regards to the Amisk Creek Erosion and Flood Control, Cr. Knudslien stated that the warning signs, suggested by the Department of Water Resources, had not yet been installed. The Secretary-Treasurer reported that an account in the amount of $23,1[illegible] had been submitted to the Water Resources Division. Of this account the County would receive $16,500. It was moved and carried that the report be accepted.

CORRESPONDENCE

A letter was received from the Canadian National Railways advising that it was the intention to remove the railway station, without replacement. The Railway Company inquired if the County had any objections to this. Moved and carried that the Council has no objections to the Railway Station at Bruce being retired, without replacement.

It was moved that the letter from the Department of Youth concerning a proposed hiking trail in the Edmonton, Camrose area be received and filed. Carried unanimously.

A letter from the Municipal Bridge Engineer, concerning Bridge File 9038 SSW 27-49-18-W4th, was referred to the Council. The letter indicated that the proposed 69 x 98" SPCMP culvert would be sufficient at this location and Cr. Knudslien stated that he had discussed the matter with the Inspecting Bridge Engineer as well as with the Engineer from the Department of Water Resources, and the concensus of opinion was that the culvert should be installed. If it proved that the culvert was not large enough, the Department would either have to install a second culvert or replace the proposed one with a larger culvert. It was moved and carried that the letter and report be accepted and

(Continued on Page Two)

County Council . .

(Continued from Page One)

the Department be advised that the proposed culvert will be installed in the spring of 1968.

Letter from United Farmers of Alberta Co-operative Limited, concerning the 1967 dividend, was referred to the Council. A cash payment from previous deferred dividends in the amount of $308.74 had been received. Moved and carried that the letter be received and filed.

TAX COLLECTIONS

The Secretary-Treasurer reported in regards to tax collection to Dec. 31, 1967 (comparative figures for 1966 in brackets) as follows: Levy, $869,882.63 ($820,116.55); Current Tax Collected $497,858.99 57.22% ($496,574.76 60.54%); Arrears Collected, $342,240.36 ($388,324.53); Forfeited Land Taxes Collected $2,116.18 ($2,916.48); Total Collection to Dec. 31, 1967 $842,221.53 ($894,815.75); % of Current Levy 96.83% (109%). It was moved and carried that the report be accepted.

It was moved by Cr. Gibson that the February Council meeting be held on Thursday, February 15 and the School Committee meeting on Tuesday, February 13th. Carried.

The Public Works Foreman attended the meeting at this time and reported on the amount of repairs that had been put on the equipment during the past year. He suggested that oil coolers be installed in the two older Euclids. He stated that the equipment in general was in good shape and that no major repairs should be required. He stated that he intended to put amber flashing lights on all graders; the blue flashing light not being visible for any great distance. In regards to his truck, he mentioned that it now had 62,200 miles on it. This information, should the Council consider replacement of this vehicle.

Former Tofield farmer, Arthur Torrie passes

Funeral services were held on January 11th for Arthur Monaghan Torrie, who died at Ladysmith, B.C. on January 7th at the age of 73 years.

Reverend D. Lewis officiated at the service, held in the First United Church. Ladysmith Funeral Home was in charge of arrangements, with interment in the Ladysmith cemetery.

Pallbearers were N. Imler, I. Gardner, G. Aikenhead, E. Rogers, A. Young and R. Cunningham.

Mr. Torrie is survived by his wife Edna; two daughters, Mrs. K. Landsman (Patricia) of Edmonton, and Mrs. R. Clark (Jean) of Kelowna; two sons, James of Flin Flon and Robert at home; thirteen grandchildren; a sister, Mrs. J. Woodhead of Edmonton and a brother Duncan of Victoria. He was predeceased by a daughter, Mrs. D. Good (Ruth) in 1964.

Mr. Torrie was born in Sundridge, Ontario, and moved with his parents to Alberta in 1901, living at Partridge Hill, Edmonton and Lamont. After serving overseas during World War I, he farmed at Waskatenau, moving to Tofield in 1927. There he farmed until retiring and moving to Vancouver Island in 1964.

Floral Tributes

Flowers — Margaret and Mae, Woodhead family, Mac and Bessie, Mac and Bert, Robert and Alynne, Neil and Pat, Bucky and Fern, Elmer and Mildred Rogers, Robert and Margaret Semple, Mr. and Mrs. Ivan Gardner, Aikenhead family, hospital auxiliary.

Memorials

Heart Fund — Verna, Larry and Shirley.

Tofield United Church — Jack and Venah, Frank and Mary, Mr. and Mrs. E. Stinson, Lars and Margaret Ritland, Ernie and Olive, Tom and Vi, Marg and Bert, Art and Irma, Florence and Jim Ingram, Mr. and Mrs. Roy Lee, Albert and Agnes, Mr. and Mrs. C. Patterson, Clifford and Barbara, Keith and Elsie, Kay, Ronnie and Harold Coombs, Gladys Gabert, Esther Ketchum, Silas and Jessie Pearson, Kay Fraser, Horace Seiler, Rod and Isabel, Mrs. Olive Rose, Grace and Neil, Earl and Agnes, Mrs. Ellen Eaton, Torrie family.

Ladysmith United Church — Torrie family.

Card of Thanks

We wish to express our sincere thanks to our dear friends for their gifts to the Tofield United Church Memorial fund in memory of our beloved husband and father Arthur Torrie and for the many comforting letters and messages of sympathy we received.

Edna Torrie and family
21-4017

Henry J. Budnitsky

Will be at the Tofield Town Office from 1:00 o'clock to 4:30 o'clock P.M. on 1st. and 3rd. Saturday of each month.

(tfn)

Dr. G. R. Baron

DENTIST

Of 403 Evergreen, Sherwood Park

will be in Tofield every Wednesday, commencing Oct. 4th, 1967. Call Dr. Freebury's office for appointment—662-3242.

SPECIALISTS in—
WEDDING PORTRAITS ★ FAMILY PORTRAITS
FEATURING: PORTRAIT OF THE MONTH —IN NATURAL COLOR
Cameras and all Photographic Supplies

Langbell's STUDIO
CAMROSE

Phone 672-2611 — 4925 - 50 Street

NOTICE

BILL FRIESEN

has taken over the entire operation of the business known as

Hunter & Friesen Maple Leaf Service

—and will continue to give the same complete, prompt service.

I would like to express my sincere thanks to all for your support during the years I had the privilege of serving you.

—LORIMER HUNTER.

SEPT'S Auction Service

Are You Planning An Auction Sale?

List your Sales with us for Complete Sales Service!
We sell more Farm Sales, Machinery & Dairy Sales than any other Auctioneers in Alberta. Our service doesn't cost. IT PAYS!

FOR BETTER SALES AND SERVICE

Phone: Leduc 446-2107 or 446-2171; Edmonton 466-0402
HERB. SEPT, Auctioneer & Sales Manager. Lic. 273

TAX DISCOUNT

TOWN OF TOFIELD

Under authority of By-Law No. 579

1. Prepayment of property taxes — 8% discount shall be allowed on all payments of current property taxes and current business taxes made before April 30, 1968.
2. A discount of 4% shall be allowed on all payments of current property taxes and current business taxes made on May 1st, 1968, to thirty days following the mailing of the 1968 tax notices.
3. The discount allowed in this by-law shall not include payments on account of frontage taxes.

TOWN OF TOFIELD
Rita E. Halverson
Secretary-Treasurer
(19-20-21)

The Tofield Mercury

Editor: Ed. Clinton

Published at Tofield, Alberta, every Thursday by the Tofield Mercury Publishing Ltd.
Office on Main Street, Tofield
Subscription price by mail $2.50 per year

Highway 14 Hockey

(Intended for Last Week)

Results of games in the Highway 14 Minor Hockey League for the week of Jan. 15th are:

16 years and under: Ryley Rockets 8, Tofield 2. For Ryley: Wade Magneson 3, Bob Lehman 2, Bryce Albrecht 2, and Ricky Dueck. For Tofield: Ryner Myers and Doulton Steinabout.

Holden 4, Ryley Rockets 1. For Holden: Ken Stecyk 2, Danny O'Brien and Bill Lowry. For Ryley: Jorn Menchak.

12 years and under: Tofield 1, Holden 0. For Tofield: Greg McKernan.

10 years and under: Holden 2, Tofield 2. For Holden: Gordon Komarnisky and Wayne Pooke. For Tofield: Charles Hallett and Grant Baergen.

EXHIBITION HOCKEY

12 years and under: Vegreville 4, Holden 1. For Vegreville: Ronald Shapka 2, Garry McKinnon and Edwin Musitka. For Holden: Jerald Lemke.

10 years and under: Vegreville 3, Holden 2. For Vegreville: Mykietyshyn 2, and Biglands. For Holden: Bill Clark 2.

John Keith Appleby passes suddenly on January 16th

A native son of Tofield, John Keith Appleby passed away early in the morning of January 16, following a severe heart attack.

Born on May 1, 1930 in Tofield, Keith received his education at Lindbrook and Tofield schools. At an early age he started [illegible] and during his lifetime mastered several other instruments. A lover of music nothing pleased him more than to play for a dance or for other people's enjoyment. For a time he was a member of the Tofield United Church Choir and many times he sang at community affairs and weddings.

In April 1955, he was married to Elsie Tomkin of Edmonton, and since that time they have lived on their farm west of Tofield.

He leaves to mourn his passing: his wife, Elsie; one daughter, Heather and three sons, Robert, Donald and Dale; his parents Mr. and Mrs. John Appleby, and a brother Clifford, all of Tofield.

A host of friends and relatives paid their respects at the funeral on Friday, January 19, at two o'clock in the Tofield United Church. Rev. W. H. McDannold officiated. Soloist was Mrs. John Wall who sang "When You Come to the End of the Way", a favourite hymn of Keith's, which he had sung many times. Mrs. E. Stinson was at the [illegible].

The pallbearers were Vernon Walker, Ronald Goeglein, Allan Warner, and Bob Nahrebeski, Allan Pomier and Tom Moller of Edmonton.

Many beautiful floral tributes were received, also donations in memory of Keith, to Tofield United Church, Heart Fund, Tofield Ambulance Fund, Tofield Hospital, Crippled Children's Fund, and Tofield Cemetery Fund.

Library Board holds session

A meeting of the Tofield Library Board was held on January 18, 1968. Present were Ed. Watson, Joan Dunham, Rita Halverson, B. A. Everitt, Dr. W. H. Freebury and Mrs. Freebury, Rev. W. H. McDannold, and Hazel Patterson.

Minutes of the previous meeting were read and adopted on a motion by Mr. Everitt.

Budget for 1968 of $914.50 was submitted by Librarian Mrs. Freebury and approved on a motion by Hazel Patterson.

Correspondence from Mr. E. T. Wiltshire, Supervisor of Public Libraries, stating that the annual provincial grant is to be based on the population figure of 952, was discussed. The secretary was instructed to inform Mr. Wiltshire that the Municipal Assistance Grant was received on the basis of 1,005 population and therefore it is felt that the Library grant be based on the same figure.

The Secretary informed the Board that the Town was prepared to pay the same grant as in 1967, being $502.50 — 50¢ per capita on 1,005.

Additional shelves was discussed. It was moved by Hazel Patterson, and carried, that the shelves be built according to the specifications and need as requested by the Librarian, and that the Town be asked to pay for same at an estimated cost of $150.

Rural members using the Library was discussed. It was moved by Rev. W. R. McDannold that the County of Beaver No. 9 be approached requesting a grant of $100 for the Library. Carried.

1969 grant from the Town was discussed and it was moved by Rev. McDannold that a request be forwarded asking for the $1.00 per capita grant for 1969. Carried.

MODERN ETIQUETTE

Q. I issued invitations a couple of weeks ago to an informal party in my home, but now because of illness in my family am unable to give this party. How do I go about recalling these invitations?

A. Get busy immediately on the phone, explaining to your friends the circumstances and of course informing them that you will get in touch with them at a later date.

CAMROSE LIVESTOCK BUYING STATION

Buying days each Tuesday and Thursday

★ No trucking charges on hogs from the buying station to Swifts plant in Edmonton.

Deal with confidence
Call—
DENNIS STREBERG
672-5071
Evenings call 672-4622

EDWARD PIASTA

is in attendance at his HOLDEN OFFICE at the Secretary-Treasurer's, Village of Holden Office

TUESDAY afternoon between the hours of 1:30 p.m. and 4:30 p.m.

Holden telephone — 688-3846

REPAIRS to all makes of TV. Sets!

Bring your set to the rear of the Marshall-Wells Store for service.

JOHN'S TV. SERVICE
TOFIELD — Phone 662-3124

DRAYDEN INSURANCE & ACCOUNTING LTD.

Why don't you drop in and see us for all forms of insurance—

• Fire • Hail • Life • Auto • Casualty

— accounting, auditing, and income tax —

HOLDEN — Telephone 688-3865 — Alberta

STAN ROBINS, Manager

LIONS
$2,500 Ranchman's
BINGO

FIRST PRIZE: Complete the word LIONS for $2,000.00 on any ONE CARD

Plus Five other Prizes of $100.00 for Each of the letters L-I-O-N-S

Bingo will start Feb. 1st. Watch this paper for numbers drawn weekly. — Cards can be purchased from your local Lions members or write Box 414 Vegreville, Alta.
Price: 2 Cards for $2.00 or 4 Cards for $3.00

CARDS MAY BE OBTAINED AT:
CAMROSE—Camrose Drug. ROUND HILL—Mike Djyur. RYLEY—Leades Hardware, Ryley Hotel Cafe, Ryley Motors, Lions Club (Tofield and Ryley). HOLDEN—Drayden Insurance, Stambaugh Esso Service, Joe Alexander, Zane Bilyk.

See— GRAHAM ALLAN INSURANCE AGENCIES
For all types of Insurance
CAR FIRE LIFE
Successor to the late C. A. Nelson
TOFIELD, ALTA
Res. 662-3610 — Phone 662-3137
10-tfn

South Edmonton Denture Clinic Ltd.

G. GUENTHER
CERTIFIED DENTAL MECHANIC
7908 - 104th STREET
Phone 439-0400

MAURY JACOBS AUCTION SERVICE

(Ball & Jacobs Auction Service)

AUCTIONEER — SALE MANAGER — VALUATOR
MAURY JACOBS — Res. Phone 479-3010
Our experience is your assurance of a successful sale.
Edmonton Public Stockyards Box 1940
Phone 476-1213
Contact our office or home numbers anytime, or phone Boyd Stauffer, Tofield — Wm. Wineness, Ryley

FREEZER SPECIAL!

BREAD Sliced or Unsliced .... **5/$1.00**

(Saturday, February 3rd. only)

Try our Fresh-Baked Sausage Rolls!

VERNER'S BAKERY
TOFIELD, ALTA.
We Deliver in Tofield — Phone 662-3255

WIN A QUIET FORD

at your Ford Dealer's...

QUIET! sale

1. Go to your Ford Dealer's Quiet Sale.
2. Enter your name in the "Q.T." Sweepstakes.
3. Winners get a '68 Quiet Ford LTD. (Sell your old car and head south.)

• COME IN NOW TO YOUR FORD DEALER. •

Ryley news briefs

(Mrs. R. Davick)

RYLEY — Brenda Albrecht, student from Ryley High School, was a top salesman of the cook books which were sold by the home economics classes of Ryley, Holden, Tofield thanks to those who helped to make these sales possible. The money will be used to purchase a washer or dryer for their home economics room.

79TH BIRTHDAY

Tillie Branes spent a few days at the Tofield Hospital, but was home in time to welcome 20 guests at her home on her 79th birthday. The cake for the occasion was made by Mrs. Ed Magneson. Tillie is a well-known citizen of the Ryley district since 1902. She has been an active church worker and willing to help out on any occasion. She walks up town every morning, cold or stormy weather, and is still in good health and good spirits. Out of town guests were Mrs. Minnie Hutchinson and son Leonard from Drayton Valley, Mrs. Bertha Hay and Bernice Ekelund from Edmonton.

CHRISTENING SERVICE

Mr. and Mrs. Howard Giebelhous (nee Beulah Hillerud) of Vegreville, christened their daughter Sheila Ann at the Salem United Church on Sunday. Mr. and Mrs. Conrad Paterson of Tofield stopped at Ryley to pick up Mrs. Martha Hillerud to attend the christening of her great-granddaughter.

HOUSEWARMING

Close to 40 members of Bethel Lutheran and Holden Lutheran Churches gathered at the new parsonage in Ryley on Sunday evening for a housewarming party for Pastor Rude. The evening was spent in singing, playing games and acting out charades. On behalf of the two congregations, William Pope president of the parish, presented Pastor Rude with two occasional chairs, and a quantity of canned goods was also presented. Pastor Rude graciously thanked those present, and a lovely lunch was served by the Ryley and Holden ladies.

Herb May, age 53, a veteran broadcaster and also one of (The Happy Gang) boys, who had such a good program on radio a few years ago, died in Toronto recently.

Born to Mr. and Mrs. Peter Munhedal on [illegible] 17th at the Tofield Hospital, a son.

The infant daughter of Mr. and Mrs. Jim Pavick (Kathy Ann) is a patient in the Tofield Hospital.

Mr. and Mrs. Louis Woods and family from Delisle, Saskatchewan, were visiting at Mr. and Mrs. Bill Wood's home over the weekend. Miss Pat Woods motored back to Delisle with her relatives.

Tofield Curling Club has plenty of action

The Tofield Curling Club is in full swing with plenty of action in both the afternoons and evenings, with leagues operating full schedules.

The standings in the leagues to date, are:

Afternoon League: Rude 11-0, Gorgichuk 7-3, Gouhault 7-3, Wylie 6-3, and Walker 5-4. There are 16 clubs in this league.

Men's Open League: Williams 5-1, Sears 3-1, Haugen 4-1, and Lawson 4-3. There are 12 teams entered in this league.

Open Mixed Curling League: Lawson 3-1 and Swift 3-1, Christenson 2-1, Davison 2-1, Rude 3-1. There are 14 entries in this league.

The main event of the season will be the Farmers' Bonspiel, which will get underway Monday, February 12th. This 'spiel will be played only in the daytime. Entries will close Saturday, February 10th at eight o'clock and may be sent to either Ed Ferguson or Andy Heiberg.

A rink from the Tofield Curling Club took part in the zone championships held in Viking on Sunday, where they lost two straight games by scores of 8-7 and 9-7. The rink was skipped by Olaf Hesrom with Wayne Moore, Stan Voltner and Cliff Oslund rounding out the rink personnel.

The first Christmas Seal campaign was launched in Denmark in 1904. It was the idea of a Danish postman, Einar Holboell, and he and his fellow postmen, aided by the patronage of King Christian and Queen Louise, carried through the whole project. It was the beginning of public participation in efforts to control tuberculosis, then the leading cause of death. Back the attack on TB. Buy and use Christmas Seals.

County of Beaver #9
OFFICE HOURS:
9:00 A.M. to 5:00 P.M.
Monday through Friday.
Saturday, closed all day.

Ryley wins honors in curling playoffs

Saturday and Sunday saw the zone high school curling championship bonspiel being played in Ryley.

Tofield was represented by a team comprised of Pat Nolan (skip), Reg Regher 3rd, Dave Lampitt 2nd and Bill Sears lead.

The team played their first game against Holden, and won 15-14 after playing an extra end.

The next two games were lost and won against Viking and Sedgewick respectively. They played and lost their last game against Viking, the final score being 11-2.

Ryley won the zone playoffs, and will now travel to Calgary to represent the East Central Zone.

Sport notes

Mrs. Marion Campbell, Mrs. Lillian Gudmundson and Mrs. Elva Anderson, all from Round Hill, and Mrs. Leona Koetke of Holden, entered a rink in the Ladies' Bonspiel at Bawlf, and took first prize (serving trays) in the Third Event. The ladies report having a most enjoyable time.

* * *

The Men's Open Bonspiel at Ryley is scheduled for Feb. 29 to March 3. Send entries to Daryl Albrecht, E. Williams or G. Burnstad.

Holden bowling

(Mrs. G. H. Taylor)

The first half of the Holden Mixed Bowling League is finished.

The ladies high average is Mrs. Mildred Josey with 191. Ladies high single - Mrs. Mildred Josey with 287. Ladies high triple - Mrs. Mildred Josey with 762. Men's high average - Calvin Story with 200. Men's high triple - Calvin Story with 709.

The various team's standings for the first half are: The Centennials with 40 points, Royal Ready Flames 37, Hush Puppies 36, Terminas 32, Wheelers 31, Quick Draws 29, Progressers 28, Comets 27, The Lords 26 and the Jolly Jumpers 26.

Playoffs are needed to decide contenders

Tofield Boys' Basketball team will play a special playoff game against Viking on Tuesday, Feb. 6 in the Ryley Gym.

Earlier in the evening the Viking girls and Holden girls will meet.

The winners of these games will advance along with Tofield Girls and the Holden Boys to Camrose February 23 and 24 where they will compete for the East Central Zone [illegible].

Other entrants [illegible] playoff will come from [illegible] Daysland, Sedgewick [illegible] Coronation or Castor and two teams from [illegible] Camrose Lutheran College or [illegible] Lake.

Ryley teams will compete in the [illegible] playoffs and other eligible teams are from Alliance, Bawlf, [illegible] Edgerton, Forestburg, [illegible] Castor, Thorsby, Warburg, Winfield, New Norway and Camrose. The girls will play off in Leduc while the boys will meet in Consort.

WE SHIP
LIVESTOCK
EVERY TUESDAY AND THURSDAY
NO HANDLING CHARGES ON HOGS DELIVERED TO CAMROSE!
C. J. DUGGAN & SON LTD.
Camrose, Alberta

In time of sorrow or need
four courteous and dependable service
Call 482-1561 Edmonton Collect
Day or Night
ANDREWS - McLAUGHLIN CHAPEL (1964) Ltd.
Agents
J. E. Stinson, Tofield — [illegible], Ryley

Ford ... has a better idea.
SEE THE '68 MODELS NOW, AT—
BEAVER MOTORS LTD.
Phone 688-3800 Holden, Alta.

LAW OFFICE
COLLINS & BRAUL
Barristers and Solicitors
200 Royal Trust Building
EDMONTON ALBERTA
Each Saturday 9:00 - 5:00 at Watson Building, Tofield
Edmonton ph. 429-1066 Tofield 662-3140

Complete Real Estate and Insurance Service
OFFICE HOURS: 9:00 A.M. to 5:00 P.M.
Every Saturday in the Tofield Hotel
TOFIELD — PHONE 662-3417
Agents for Wawanesa & Abstainers Insurance Companies.
CENTRAL AGENCIES CAMROSE LTD.
4933 - 50 St., Camrose Phone 672-4491
Res. 672-2020 or 672-3856 (10-tfn)

Camrose AUCTION CO LTD.
At Our Sale on Saturday, January 27th.—
GOOD STOCK CALVES sold at $21.00 to $26.10.
BABY CALVES realized from $27.50 to $50.00 each.
HEIFER CALVES were from $21.00 to $24.00.
DAIRY COWS brought $295.00 each.
DAIRY COWS Should top at $175.00.
YEARLING STEERS brought $19.00 to $24.00.
WEANER PIGS from $7.00 to $9.00. Feeders brought from $10.00 to $21.50. Gilts $75.00 to $60.00. — Sows up to $75.00. Boars $50.00 each.
HAY sold at 85¢ per bale; Straw brought 26¢ per bale.
SPECIAL LISTINGS for our Next Sale on Saturday, February 3rd.—
SEVERAL LOADS OF HAY AND STRAW.
1959 INTERNATIONAL ¾-TON V/8 motor
Miscellaneous Furniture and Farm Tools.
Several Sows and Boars, Bred Gilts, Feeder & Weaner Pigs. Cattle will include: Several Stock Cows, Dairy Cattle, all classes of Feeder Calves and Baby Calves. 12 head of 2 yr old REGISTERED HEREFORD BULLS will be sold for G. Valet, Donalda. These bulls are a fine lot and would be an asset to any herd. 2-YR.-OLD HEREFORD BULL. 30 head FEEDER CALVES, from one contributor.
DATES TO REMEMBER:
FEB. 1. Furniture Sale and Freight Damage Sale, 7:30 p.m. Outstanding lot of new furniture and other items for sale.
FEB. 3. TIME CHANGE. Misc. sale starts at 10:30 a.m. Hay and Feed selling at 11:00 a.m., and Baby Calves will sell at Noon.
FEB. 5. Dairy & Stock Cow Sale.
FEB. 7 at 1:30 p.m., at the Camrose Agricultural Building – Charity Sale for the Retarded Children, sponsored by the Alberta Auctioneers Association.
FOR BETTER SALES, SERVICE AND SATISFACTION CONTACT YOUR VOICE OF AUCTIONEERING!
CAMROSE AUCTION CO. LTD.
Phone 672-2116 (res. 2008)
AUCTIONEERS
Otto Streberg Lic. #531
Dennis Streberg Lic. #677
Dave Hutchinson Lic. #464
Art Niven Lic. #528

For conclusive proof of GM leadership in quality, styling, performance and value, take the wheel now... during the national

MARK OF EXCELLENCE ROAD TEST

GENERAL MOTORS DEALERS

INVITE YOU to test drive the only cars that bear the Mark of Excellence. See, hear, and feel for yourself GM's margin of superiority over the other 1968 cars. Driving is believing! Come in today! Your test car is waiting.

Left, Pontiac Parisienne Sport Sedan. Right, Chevrolet Impala Custom Coupe

There is a difference! And we can prove it!
Discover what our Mark of Excellence means in motion!

Check in at your dealer's ROAD TEST CENTRE!
During February, Chev-Olds and Pontiac-Buick dealerships across Canada have been turned into Road Test Centres. Specially marked demonstrators are on the starting line. Come on in, pick your car and take a drive. You'll be glad you did!

20 minutes will prove our point!
Give us just a few minutes and we'll prove that the Mark of Excellence is far more than just a promise of General Motors engineering leadership. It's your guarantee that you'll find more of the features you're looking for in any GM car.

Rate the great ones...
Whichever price field is yours, whichever car size appeals to you, however you like your car equipped, this is your chance to find out what makes the '68 General Motors cars so far ahead of the rest.

The welcome mat is out!
You can count on a warm welcome at any Chev-Olds or Pontiac-Buick dealer's. But no pressure. The whole idea is for our cars to do the talking. But if you want to talk trade or deal—you've picked the right time.

PONTIAC · CHEVROLET · OLDSMOBILE · BUICK · FIREBIRD · CAMARO · CHEVELLE · BEAUMONT · ACADIAN · CHEVY II · EPIC · VIVA · CORVAIR · CADILLAC
See your local authorized General Motors dealer

TOFIELD SERVICE GARAGE LTD.
Tofield, Alta. Phone: [illegible]

ARNETT MOTORS
Tofield, Alta. Phone: 662-3388

Holden and district news items

(Mrs. G. H. Taylor)

Mr and Mrs Alvin Cheesie nee Carol Sizer have been receiving congratulations on the birth of a son, on Sunday, Jan 21, at the Royal Alexandra Hospital. The new arrival is a brother for their wee daughter and a grandson for Mr and Mrs A M Sizer. Alvin's mother is staying at their home looking after the little girl.

Mabel Hooper visited with her mother, Mrs. Mary Hooper, on Wednesday of last week.

Mr. and Mrs A. M. Sizer were visitors in Edmonton a week ago Sunday, calling on their daughter Carol and to see the new grandson. They also visited with their daughter and family, Mr. and Mrs Harry Korell, and Bud's twin sister Mrs George Olberg, seeing supper guests with her at her daughter's home.

IN VIKING HOSPITAL

Jack Keith suffered a slight heart attack on Saturday of last week and was taken to Viking Hospital in the evening. Mr. Keith is still a hospital patient, receiving treatment, and is making satisfactory progress. Mrs. Keith and Mr and Mrs Angus Keith were visitors with him during the week. Mrs Keith Sr. is a guest at the Angus Keith home for a few days.

Mrs Kathleen Hurum entertained at a coffee party Wednesday afternoon of last week, guests being Mrs. Mary Hardy, Mrs. T. A. Liden, Mrs. N. L. Campbell and Mrs. Stella Stevenson.

Joe Alexander is home, after spending a couple of weeks fishing at one of the northern lakes.

Henry Tiedemann was a visitor Wednesday evening of last week with his brother Emil, a patient in Tofield Hospital.

Mrs. Mary Andrews, who has not been well for the past few days, was taken to Viking Hospital on Saturday morning by Peter Ogonoski, and will receive a check-up and treatments.

83RD BIRTHDAY

Mrs. Laura Christianson, old-time resident of Holden and district and now at Bashaw, Sunset Home in Camrose, who recently celebrated her 83rd birthday, received a beautiful bouquet of flowers from the Lutheran Ladies' W.A. with their best wishes for a happy day, and pleasant memories of the many birthday lunches they had with her when resident here.

Mrs Mabel Sizer, Mrs. Mary James Mrs N L Campbell and Mrs. Mary Hooper were Thursday afternoon guests at the home of Mrs. Gwen Hooper. Mrs. Diana Komaransky later dropped in for a visit.

Mr. and Mrs. J. A. Giesbrahus were Friday visitors in Edmonton, and called on their daughter there.

Ronald and Lorne Sizer of Ryerell, with a friend, were visiting for a few days last week with their family, Mr and Mrs A M Sizer. The boys brought a load of fresh frozen fish along with them for sale.

Mr Cuthbert of the Canadian Red Cross Society, Edmonton, was a caller in the Village last Thursday afternoon.

Mrs. Mabel Sizer has been staying for a few days visiting with her daughter Gurnie and family, the C. Hammers, in Viking.

Miss Margaret Robertson was a visitor during the weekend, calling on friends.

Mr. and Mrs Joe Shanley returned home at the weekend, after spending the week in Edmonton.

Mr and Mrs. Lars Olson had one of their grandsons visiting with them for a couple of days last week.

F.U.A. SUPPER

Over 325 farmers and their wives and business men from Holden and the surrounding districts attended the Farmers' Union supper meeting, held January 18 in the Holden Community Hall. Guest speakers for the occasion were Paul Babey, president of the Farmers Union of Alberta, and the president of the Farmers' Union of British Columbia, who also gave a very interesting address.

Mr and Mrs. T. A. Liden entertained on Sunday evening, showing pictures of their trip to Sweden and other Scandinavian points. Guests were Mr. and Mrs Lloyd Bell Mr and Mrs John Semotiuk, Mr. and Mrs H. B. Beveridge and Mr. and Mrs. D. H. Allan.

Alex Barlow was a visitor with Mrs N. L. Campbell on Monday.

The United Church is holding a pot-luck supper and congregational meeting in the church parlors on Friday evening, Feb. 2.

Bruce RE has annual meet

(Mrs. G. H. Taylor)

Bruce Rural Electrification Association held their Annual meeting, Saturday evening, January 27th in the Holden Legion Hall.

Attending as speaker and to answer any questions members may have were Herb Hunter, district manager of Calgary Power, Percy Bolam of Calgary and Mr Heath of Edmonton. The financial statement for the year ending 1967 was given by the secretary, Mr Ray Haviland with the auditor's report.

The three directors whose three year term of office had expired namely L. Marunenka; J Farynn, and Fred Lashosky were nominated to a further term of office. Various discussions were held regarding Rural Electrification these being re breaker switches, noisy lines and interrupsion of power. Chester Wright, Holden district manager of Calgary Power was also present.

Sports menu

BASKETBALL

COUNTY LEAGUE—
Friday, Feb. 2—
Holden at Ryley
Tofield at Viking.

JUNIOR LEAGUE—
Tuesday, Feb. 6—
Tofield Boys vs. Viking
Holden Girls vs. Viking.
(Both games played in Ryley).

Wednesday, Feb. 7—
Bruce at Ryley
Viking at Holden.

HOVELAND FUNERAL HOME
Phone 672-3131
Camrose
— OR —
Carl Nord, Ryley
Phone 663-3814

TOFIELD COMMUNITY THEATRE

Friday & Saturday, February 2 & 3—

with FERLIN HUSKY
Color. —FAMILY

Friday & Saturday, February 9 & 10—
Color. —FAMILY.

You've never heard Easter beats or seen wilder fun!

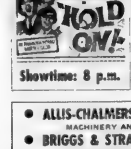

Showtime: 8 p.m.

- ALLIS-CHALMERS MACHINERY AND PARTS
- BRIGGS & STRATTON and CLINTON GAS ENGINES—Parts and Service
- TRACTOR OVERHAULING

— ALL AT —

Patterson Farm Equip't
CONRAD PATTERSON
Phone 662-3930 Tofield

Ministik news

Mrs. J. Reddick

Members of the Hall Board met last Monday evening, to decide who would hold the official positions for the ensuing year. Bill Reddick remains as president, Jim Holmes as secretary-treasurer Glenn Perryman was elected as vice-president, with Richard Heitman and Maurice Paterson as executive members.

The dance held Friday evening was a huge success, despite a very cold evening.

Mrs. Dolly Stepanow returned home on Thursday from Tofield Hospital, and is wished the best of health by all her friends.

CORRECTION

Edna Reddick is not married. There was a typographical error in the paper this week-end.

The Community Club have made plans for a night of bowling at the Bonnie Doon lanes on Saturday evening.

Mr. and Mrs Verden Sears spent the weekend at Peace River with their daughter and family, the Woody Dekinders. They celebrated their daughter Carol's birthday on Saturday.

Mr. and Mrs Bill Reddick and family were Sunday guests of Bill's cousins in Edmonton, the Verne Monson family.

Friends and neighbors were sorry to hear that Jack Snell is a patient in Tofield Hospital.

FARMERS — DAIRYMEN
Plan to Attend
DAIRY & STOCK COW
SALE!
CAMROSE AUCTION CO. SALES PAVILION
THURSDAY, FEB. 15
COMMENCING AT 12:00 O'CLOCK SHARP
100 Head Dairy Cattle Expected
Listings will be accepted until Sale Time.
Phone 672-2114 or 672-3986 — Camrose, Alta.
PLUS 70 HEAD OF STOCK COWS
All cattle will be Veterinary Inspected for your buying protection. Plan to attend this Sale for good reliable Dairy Cattle. — 24-Hour Trucking Service Available.

SALE CONDUCTED by— **CAMROSE AUCTION CO. LTD.**

AUCTIONEERS:
Otto Streberg Lic. #531
Dennis Streberg Lic. #677
Dave Hutchinson Lic. #464
Art Niven Lic. #526

COMPETITIVE PRICES
FREE ESTIMATES
PHONE 672-2555

We will deliver promptly the right amount of correctly mixed concrete to your job, strength guaranteed as specified.

FOR YOUR PROTECTION, the control of our concrete is checked by a registered testing firm. All sand and crushed rock used is tested to insure proper strength.

We stock 'Type 5' Cement for alkali soil conditions.

Camrose Transit Mix Ltd.

Mercury Classifieds

Fifty cents for the first issue, seventy-five cents for two issues or three for a dollar. Two cents a word for anything over twenty-five word. Cards of thanks have a minimum of one dollar for fifty words — two cents a word and be charged over the minimum.

IN MEMORIAM

HOOPER—In loving memory of Joe Hooper, who passed away February 6, 1967.

His smiling way and pleasant face
Are a pleasure to recall;
He had a kindly word for each,
And died beloved by all.
Some day we hope to meet him.
Some day, we know not when;
To clasp his hand in the better land.
Never to part again.
—Ever remembered and sadly missed by all — Mrs. Mary Hooper and Family. 21p-3080

CARDS OF THANKS

On behalf of my family and myself, I wish to extend my most heartfelt thanks and gratitude to all the wonderful friends, neighbors and relatives who rallied so quickly to our side during the recent loss of our dear husband and father, Keith Appleby. A special "thank you" to all the faithful neighbors who came and did the chores, to those men who spent a whole day hauling hay, to those who built feeders for the cattle, and for all the many other acts of kindness and offers of help far too numerous to mention. We would also like to extend a special "thank you" to Dr. Freebury, Evelyn Moore and the rest of the Tofield Hospital Staff, for all the care, kindness, memorials and condoling sympathy cards and letters. Thank you to Rev McDiamond, the Pallbearers and the Tofield Church Choir, and to all the ladies who donated to and helped with the lunch following the service. Words cannot begin to express our appreciation to each and everyone of you.
—Sincerely, Elsie Appleby, Robert, Heather, Donald and Dale 21p-3083

We would like to thank our relatives, neighbors and friends for all their help during our recent loss of a son and brother. It is at times like this that one realizes how understanding and heart-warming people are. Thanks to Dr. Freebury, the Hospital Staff and Mrs. Evelyn Moore. Thank you, one and all.
—Mr and Mrs John Appleby, Clifford and Barbara Appleby 21p-3083

FOR SALE

SPECIAL VALUES
In Used Merchandise!
HAMMERMILLS HARROWS
GAS & ELECTRIC RANGES
FRIDGES
Macleods
Tofield
35-tfn-3938

PALOMINO SADDLE MARE, 9 years old; large-sized colt. Phone 662-2871, Tofield. 20-21p-4011

WHAT OFFERS? — 3 new 40-ft cedar power poles; 2 steel posts 1-ft in diameter, made to insert posts into. Ideal for moving small buildings. Harry Stauffer. Phone 662-2104. 20-21p-3957

FOR SALE

3 BEDROOM Modern Bungalow, with 3 lots and garage. Mrs. M. MacCormick, 13545 - 103 St., Edmonton. Phone 479-1660 after 5:00 p.m. 20-21-22p-3954

FOR SALE, or Trade for Cattle—Manitou Wheat, from 3rd gen., certificate No 6670 7148 315, germ. 95%, grown on breaking, bin run 62.25 per bus. John Ewart, Ryley. Phone 663-3822. 20-21-22p-3933

CHROME KITCHEN SUITE, consists of large arborite table-top, 30" x 36", plus 18" leaf; 2 large chairs, 2 yellow chairs (may be purchased separately); 2 - burner electric hot plate, 52.00; 48" steel bunkering. All like new; best offer. Phone 663-4603. 21c-4044

1960 CHEV ONE - TON TRUCK; Rabbit hoist, bed and racks; mounted by new tires all around; real sharp. Phone 672-3231.

21-22-23c-4015

100 BALES 2nd cutting Alfalfa Hay; 250 bales Alfalfa and Brome mixed Hay. Isaac Wittenberg. Phone 662-2515. 21-22-23p-3961

2 BEDROOM BUNGALOW, 1 yr old, fenced, landscaped. Half to three-quarters cash. Phone 662-3118. 21-22-23p-3969

FRAME HOUSE, 2-storey, 6 bedroom, 10 x 12 - ft. porch; aluminum siding, to be moved. Ph 608-2208, Holden. 21-22-23c-4016

BALED SLOUGH HAY. Arthur O. Haugen, Phone 662-2703.

21c-3964

FOR SALE or Trade for Cattle—1963 Ford Custom Sedan; good condition; low mileage. T. C. Hoover, Phone 3-3115.

19-20-21p-3983

FOR SALE OR TRADE

FOR SALE OR TRADE — 1966 Ford Custom Sedan; good condition, low mileage T. C. Hoover. Phone 662-3113 19-20-21p-3953

FOR RENT

3-ROOM PARTLY FURNISHED Suite in duplex. Available July 1 Miles C. Kozak, Phone 662-2566 or 662-2325. 44-tfn-3977

HALF OF THREE - QUARTER Section, farm of three years S.W.M. Lazarenko, Phone 662-2176 19-20-21p-3948

SERVICES

L. E. Sconce — Notary Public Agent for Tyler's Flowers and Andrews - McLaughlin Funeral Chapel. Phone 662-3776 or 662-4046, Tofield. tfn

FIRST MORTGAGE LOANS
☆ RESIDENTIAL
☆ FARMS
☆ COMMERCIAL
☆ ACREAGES
SECURITY TRUST COMPANY
5024 - 50 Avenue
Phone 672-4463 Camrose
21 & 23 -4013

LOST AND FOUND

FOUND: One Socket Wrench, on night of Jan 16 (now) may have same by identifying and paying for this advertisement. J. W. Kauffman, Phone 662-3822 20-21-22p-3960

Church notes

BARDO EVANGELICAL LUTHERAN CHURCH OF TOFIELD
6017 - 47 Avenue
Sunday, Feb. 4th
10:00 a.m.—Sunday School.
11:00 a.m.—Worship Service.
Monday, 8:00 p.m.—Choir Rehearsal.
Tuesday, 3:45 p.m.—Confirmation.
Wednesday, 6:00 p.m. — Bible Study.

TOFIELD BAPTIST CHURCH
Pastor Louis Smith
Sunday, Feb. 4th
10:00 a.m.—Mr. Will Husband, guest speaker.
11:00 a.m.—Sunday School.
7:00 p.m.—Evening Service.
Tuesday, 8:00 p.m. — Prayer Meeting

MENNONITE BRETHREN CHURCH OF TOFIELD
Gen. Quiring, Minister
Phone 662-3709
Friday, Feb. 2nd, 8:00 p.m.—Leper Mission Report.
Sunday, Feb. 4th
10:00 a.m.—Sunday School.
11:00 a.m.—Worship Service.
7:00 p.m.—Communion Service
Wednesday, 8:00 p.m. — Bible Study and Prayer.

CATHOLIC CHURCHES
Residence: 5519 - 50 Street
Phone 662-3709
Winter Schedule of Services
TOFIELD—
1st, 3rd & 5th Sundays—11 a.m
2nd and 4th Sundays 9 30 a.m
RYLEY—
1st, 3rd & 5th Sundays—9:30 a.m
2nd & 4th Sundays ..... 11 a.m
MINISTIK—
Every Sunday at 12:30 p.m

TOFIELD UNITED CHURCH
W. H. McDonnald, B.A., B.D., Minister
Sunday, Feb. 4th
10 00 a.m.—Teen Church.
11 00 a.m.—Public Worship.
11 00 a.m.—Sunday School.

HOLY TRINITY CHURCH
Anglican
Rev. M. McDermott
1st and 3rd Sundays — 9.00 a.m
2nd and 4th Sunday—11:00 a.m, (each month, and 5th Sunday (when it occurs).

LUTHERAN CHURCH
Ryley Ports
Pastor Stanley Rude
Sunday, Feb. 4th
HOLDEN—
10:00 a.m.—Divine Worship
11:00 a.m.—Sunday School.
RYLEY—
10.00 a.m.—Sunday School.
11:00 a.m.—Divine Worship.

TOFIELD MENNONITE CHURCH
Evangelistic Services — Feb. 7, 8, 9, 10, 11, at 8.00 p.m. Speaker: Rev. G. Groening
Everyone welcome.

Canada pioneered community mass chest X-ray examinations. The first such survey was conducted at Melville, Saskatchewan in 1941

Ryley pulls upset . . .

(Continued from Page One)

Pushing, Ken Dodds led the scoring for Tofield with 6 points. In other league action, in Holden, Holden girls defeated Viking; scores not available; and the Holden boys edged Viking 34-33. In postponed action, the Holden girls edged Viking, while the Viking boys won their first game of the season by beating Holden 46-33. No individual statistics were immediately available on any of these games.

League Standings:

Girls—	W	L	F	A	Pts.
Tofield	7	1	892	536	14
Ryley	5	3	886	554	10
Holden	4	4	451	399	8
Viking	0	8	315	577	0

Boys—	W	L	F	A	Pts.
Ryley	6	2	530	522	12
Holden	5	3	561	505	10
Tofield	4	4	562	539	8
Viking	1	7	503	594	2

Individual Scoring Leaders:

Girls—	Pts.
M. Moore, Tofield	34
K. Kops, Ryley	31
F. Grube, Holden	30
G. Klassen, Tofield	26
M. Tymchuk, Holden	20
L. Mast, Holden	20

Boys—	Pts.
L. Lehman, Ryley	46
D. Wakeman, Ryley	39
J. Lozynsky, Holden	36
D Maurer, Tofield	33
T Ogradnick, Holden	33
B. Miedzich, Holden	25

Games missing from the individual scoring races are Holden at Tofield, Ryley at Tofield, Viking at Tofield, Holden at Viking, Ryley at Viking, Viking at Ryley and Viking at Holden

Dr. R. L. Williamson
CHIROPRACTOR
Ryley Office 2nd & 4th Wed.
2 - 5 p.m.
Edmonton Office 8809 - 82 St.

A Complete Stock Of:
LUMBER & BUILDERS' HARDWARE,
PITTSBURGH PAINTS,
WINDOW GLASS, all sizes
— AND —
Built, ready to go:
FEED BUNKS, SELF-FEEDERS,
LOADING CHUTES, GRAIN BINS,
ROUND STOCK TANKS.
CROWN LUMBER COMPANY LIMITED
DIVISION OF CROWN ZELLERBACH CANADA LTD.
PHONE 662-3272 — HIWAY 14, TOFIELD

Camrose AUCTION CO LTD.
— SALES EVERY SATURDAY —
Now Booking Farm Sales
Residents in the Tofield area planning a farm sale or with cattle and hogs to sell, contact—
EARL ROSE, Tofield — 662-2327
BILL WINSNESS, Ryley — 663-3792
OTTO STREBERG, Camrose — 672-3966
Contact us now for professional Auctioneering and good service while best dates are still available.

WINTER CLEARANCE CONTINUES --
● ROBINSON STORES-- TOFIELD ●

Lakeshore - McKenzie news items

(Mrs. Ellen Eaton)

LAKESHORE - MCKENZIE — Lorene and Jim Francis and three children of Viking were Sunday, January 21st afternoon visitors and supper guests at the home of Lorene's parents, John and Mary Wood.

George and Ida Niemetz motored to Edmonton on Monday afternoon of last week and were supper guests and evening visitors at the home of Ida's aunt, Mrs Emma Schacher, before returning home. George and Ida's daughter and son-in-law, Gail and Bob Ozubko of Edmonton were also guests there.

OBSERVES BIRTHDAY

Mrs. Emil (Martha) Tiedemann attended a surprise birthday party in Wednesday night January 24th at the home of Lawrence and Gladys Gill, to help Lawrence celebrate his birthday. Also among the guests were Martha's daughter and son-in-law, Yvonne and Peter Brown and Louise and Gordon Kyle of Ketchamont; Mr. and Mrs. R Wyllie and Earl and Agnes Rose of Lindbrook, Willard and Audrey McHeffey, Mr and Mrs Henry Page Mr Davenport and Shirley and Allan Gill, all of Tofield. A very enjoyable evening was spent playing whist and visiting, followed by a delicious birthday luncheon.

Adele and Cliff Gosnell of Edmonton were late Sunday afternoon visitors and supper guests at the home of Adele's sister, Mrs Martha Tiedemann. Martha and daughter Mary later accompanied Adele and Cliff to Ketchamont, where they were evening visitors at the home of Martha's daughter, Yvonne and Peter Brown before returning home.

Marjorie and Morley Jacobsen and family motored to Edmonton on Saturday and were dinner guests at the home of Morley's parents, Hans and Martha Jacobsen.

Howard and Mae Ferguson and daughter, Mrs Loretta Meir celebrated their granddaughter Wanda's birthday on Sunday with a dinner in her honor. Among those attending were their daughter Doris and Howard Brown and two children. Mae's mother, Mrs Roberts of Tofield, and Mr and Mrs. Jack Summers of Edmonton. Mr and Mrs. Summers remained for supper and the evening.

Clarice and Donna Jacobsen, both of Edmonton spent the weekend at the home of their parents, Carl and Mavis Jacobsen.

Yvonne and Peter Brown of Ketchamont picked up Yvonne's mother, Mrs Martha Tiedemann on Friday night and visited at the home of Mrs. Ethel Wood and son Donald. Yvonne showed slides taken at Expo on her projector and also slides taken by Ethel on her trip to England this past summer. Also there to enjoy the show were Ollie and Verlyn Moon; John and Mary Wood and their son Johnny and Gloria Wood and little daughter Cathy. Lunch and coffee were served by the hostess.

Weather permitting, the Tofield FWA meeting will be held at the home of Mrs. Vi Geoglien on Thursday afternoon, February 8th. Visitors welcome.

IT'S COLD!

The cold weather is still with us with temperatures early Tuesday morning around 30 degrees below zero in this district, and only rising to 17 degrees below at 12:30 p.m. with the wind chill much lower. This sudden change from warm thawing weather of a week ago is very hard on both people and livestock.

Drainage trustees meet January 26

The Trustees of Holden Drainage District No. 1 held their regular monthly meeting Friday, Jan. 26th. Trustees Oscar Alseth, Nick Laskoski and Hans Hunchy were present with the secretary-treasurer Ray Hovland. Also attending the meeting was Harry Christian.

The placing of culverts and drainage benefits came under discussion.

The trustees were advised by the secretary that the Enforcement Return List had been completed and turned over to the lawyer. Several parties on the list had paid their arrears in full. They were also advised of the appointment of a judge, to sit sometime in March. The list would be advertised in the Alberta Gazette, Feb. 15 and Feb. 29.

LOCALS . . .

Mr and Mrs Todd Gray and Mr and Mrs Allan Fair and two children are on a trip to visit with Shirley and Frank Heinz and family at Glenella, Manitoba.

• • •

United Church Junior CGIT had a very enjoyable outing when they went bowling last Thursday evening in Edmonton. They travelled in the Tofield Lions bus, driven by Martin Langkaas and were accompanied by Mrs. Marg Everitt, Mrs Florence Ingram, Mrs. Janet Mitchell and Mr. and Mrs. J. C Lampitt.

• • •

Miss Phyllis Ross has commenced a nursing aide course in Edmonton.

TO OKLAHOMA

Mrs Frank Shupe and Mrs A. C Francis are leaving today, Thursday, on the CNR train to visit with relatives in Oklahoma and will be away over a month.

James Wilson returned home on Monday evening after ... prior to holiday season and since with daughters Miss Lola Wilson and Miss Faye Wilson in ...

CO-OP CENTRE
Phone 662-3191, Tofield

"MORNING MIST" NYLONS
Seamless 3 pr. $1

WIENERS— Gainers Bulk lb. 45c

SMOKED PICNICS Ready-to-Serve lb. 49c

COTTAGE ROLLS Gainers, Lean lb. 89c

Grapefruit Ruby Red 10/99c

PORK SAUSAGE Gainers, 1½ lb. tray 99c

TOMATOES Vine-ripened, Per lb. 39c

PASTRY LARD Burns, Pure 6 lbs. 95c

FLAKED TUNA Co-op, 6½ oz. tins 3/$1.00

FOR RENT—
Premium location, suitable for office or small retail establishment.
Main Street location — next to Post Office.
For further details, SEE—
WATSON (Tofield) LTD.
• Contractors
• General Construction
• Electrical Installations
• Plumbing & Mechanical
PHONE 662-3143
Tofield, Alberta

INSURANCE —
• AUTO • FIRE • CASUALTY
Budget terms — use our monthly payment plan
LICENSES—Auto, Drivers, Hunting, Fishing
TREASURY BRANCH AGENCY—
Pay Utility and Telephone bills here.
Tofield Realty Agents
Main Street, Opposite the Hotel — Phone 662-3367

Farm Machinery
For new and used Tractors, Drills, Cultivators and other farm machinery, SEE—
CLARENCE HELLEKSON
at
Schnell & Barrie
IHC DEALERS—CAMROSE
Ph. 672-4406 — Res. 672-4087
21-tfn

sweethearts are sweet on Coutts Hallmark VALENTINES

Because they're bright and beautiful . . . with words that say what you want to say, just the way you want to say it. Be first for yours at
TOFIELD DRUG LTD.
— Phone 662-3108 —

PICK O' THE PACK USED CAR BUYS
1967 CHEV. IMPALA, Super Sports (Demo)— 2-door hardtop with power steering, power brakes, Console shift, vinyl top, wire wheels.
1967 CHEV. IMPALA 2-door Hardtop— Standard trans., 6 cyl., only 13,000 miles
1965 PONTIAC—6 cyl., auto., only 30,000 miles.
1963 PONTIAC Sedan—6 cyl., auto. Like new!
1962 ACADIAN Sedan
6 cyl., automatic trans. Premium Unit! SPECIAL $995
1966 GMC ½-TON—Long wheelbase, narrow box, low mileage.
1963 PONTIAC 2-Door
V 8 motor, automatic trans. SPECIAL, as is $495
GOOD SELECTION OF NEW '68 GMC AND CHEV. ½-TONS.
MANY '68 CHEVS. AND PONTIACS.
BLACK'S SALES & SERVICE
Chevrolet — Oldsmobile — Pontiac — Buick
Chevrolet Trucks — GMC Trucks
Phone 688-3860 Holden

"POOL" SEED & FERTILIZER

GROW BIGGER CROPS
Buy the Best at prices that are right— delivered to your nearest shipping point.
ORDER NOW from your Pool Agent!
ALBERTA WHEAT POOL
Farmer-Owned Co-operative

PROVINCIAL LIBRARY
EDMONTON, ALTA.

The Mercury

VOL. 17—No. 22—February 8th., 1968 $2.50 per Year, PUBLISHED WEEKLY AT TOFIELD, ALBERTA

Zone 12 champions

The Ryley School rink annexed the Zone 12 high school curling championship and advanced to the Northern Alberta championships where they made a good showing. Standing, left to right: Ian Snortheim, Robert Anderson, Tom Annebe, and Barry Albrecht. Kneeling is coach Darryl Albrecht.

Local farmers' bonspiel begins Monday morning

The Tofield Curling Club's "Farmers' Bonspiel" will get underway Monday morning, with 24 rinks already entered. Deadline for entries is Saturday evening, so this number is expected to increase.

Entry fee has been set at $16 per rink for the four event 'spiel, and entries may be sent to Ed Ferguson or Andy Heiberg.

There is quite an array of prizes up for grabs including the Bank of Montreal Trophy which is awarded annually to the grand challenge winner. There will also be trophies awarded to the winners of each event.

The afternoon curling league is rapidly drawing to a finish and the Lawrence Rule rink consolidated their hold on first place with two more victories during the past week. Ron Goerzen holds down second place.

Ed Williams still holds down first place in the evening league, losing only one game to date. A traffic jam shows the struggle for the next three positions, and this will continue as only the top four teams will be eligible for the round-robin playoffs to decide a league champion.

Community League to organize clean up bee

(By Grace Phillips)

The regular February meeting of the Tofield Community League was held on Tuesday in the Community Centre, with the president, J C Lampitt, in the chair and eleven members present. The president thanked the members for electing him as the League's chief officer for 1968.

The correspondence read by the secretary, Father Scriven, included a letter from Acme Novelty inquiring as to whether the League would again want the Ferris wheel for July 1, 1968. It was decided to have Acme Novelty bring a Ferris wheel and a larger merry-go-round for this year's Dominion Day celebration.

Theatre committee report showed that $15 per week profit had been made from the last four shows.

The bookkeeping course given by the Dept of Extension, under sponsorship of the League, has been successfully completed.

A vote of thanks was extended to the Centennial Committee which, on disbanding, had donated $73 to the League. This money had been made through Centennial activities with the co-operation of the town and district.

A clean-up bee is soon to be organized by the League executive with a view to improving the appearance of the interior of the Centre. It is hoped that the library can be repainted.

A cash bingo with $100 in prizes, including $30 jackpot, will be held on Friday, February 16, under the direction of J. C Lampitt and John Boorgon.

The leadership course described by Mr. Meeks at the November meeting was discussed, and the secretary was instructed to secure information on possible dates and time that such a course might be held.

A theatre committee was appointed. Named on it were George McFadzean, Jack Whyte, Bert Everitt, Jack Lampitt and Hans Christensen.

The weather

Jan.	Max.	Min.	Barom.	Remarks
31	-3	-15	29.08	tr. snow
Feb.				
1	-5	-13	29.06	10" snow
2	-5	-8	29.52	———
3	-11	-18	29.29	———
4	20	-13	29.07	———
5	22	5	29.05	———
6	22	5	29.03	———

FROM THE SCRAP BOOK
Let us travel slowly on renewing precious memories.
J W R

Kallal improves breed by importing herd bull

Lawrence Kallal recently attended the National Western Stock Show at Denver, Colorado, U.S.A., where he purchased a 16-month-old Hereford bull for $7,000, from the famous herd of Robert Meeks of Dalhart, Texas.

The top prize Hereford bull of similar breeding shown by another exhibitor brought the fancy price of $43,000, and many others went through the auction sale at good prices.

This is one of the largest and finest stock shows in America, with all breeds being shown. Lawrence says it pays to improve your herd by purchasing good strong sires, especially after attending a show of this kind, and to see and learn that the Hereford cattle are a leading breed and in strong demand.

Adult short course in Tofield Feb. 15

(Mrs. B. Eaton)

Men and women from both town and country are urged to attend the short course which is to be held Feb. 15 in the Tofield Hall from 1 to 4 p.m., Mrs. Hewitt, a noted authority on law, will be speaking on laws affecting the family, buying a house or farm, interim agreements, agreements of sale, joint tenancy, tenants in common, the Dower Act, credit buying, joint bank accounts, wills and state planning and child protection laws.

Over 200 people attended this same program when it was held in Viking.

Mrs. Durie, the District Home Economist says, if you attend only one educational short course all year, this is the course you should attend. The FUA and FWUA will sponsor this event.

Tofield, Viking split games

Tofield travelled to Viking on Friday to play the last of the league basketball games for this season.

The Tofield girls opened with a full court press, and by quarter time carried a 24-6 point spread. Reserves played most of the remaining three quarters, with ten girls contributing points to the final score, 45-13.

Girls' quarter time scores.

Tofield	24	31	37	45
Viking	6	6	8	13

Girls' scoring summary:

Tofield — Wall 5, M Moore 1, Schroeder 3, Davidson 4, Sears 6, Foshaug 2, Astley 6, Balzer 2, Appleby 6, G. Klassen 10.

Viking — Slavik 5, Brokop 1, Wreicen 2, McArthur 1, Hanson 4.

The fast-improving Vikings defeated Tofield boys by a score of 53-33. Viking was paced to their win by Welsh and Hill, who scored 21 and 20 points respectively. In the absence of Mr. Hurka, who is confined to the hospital, Mr. Irwin coached the Tofield team.

Boys' quarter time scores

Tofield	7	13	24	33
Viking	13	26	40	53

Boys' scoring summary

Tofield — Maurer 2, Schultz 10, Allan 4, Dodds 2, Foshaug 11, Heiberg 4.

Viking—Welsh 21, Hill 20, Hanson 4, Barker 2, Cooper 6.

VIKING WINS SUDDEN-DEATH CONTEST

On Tuesday, Feb. 6, Tofield met Viking in a sudden-death contest to determine which team will represent Beaver County in East Central Zone playoffs. In a crowd-

(Continued on Page Six)

Holden Wolf Cubs have RCMP speaker

Wolf Cubs of Holden held their weekly meeting Wednesday, Jan. 30, at the Cub Hall, with 22 members present. Games were played.

A very informative program was given by Constable Walker, RCMP of Tofield, on bicycle safety and laws, vehicle regulations, and pedestrian rights. All enjoyed his visit and wish to express their thanks for his time and interest in the group.

Next week, a representative of St. John Ambulance, Edmonton, will be present for an hour of First Aid demonstration.

Visits South America

R. A. 'Roy' Findlay, of Calgary, manager of the Seed & Fertilizer Division of the Alberta Wheat Pool is visiting Chile, Argentina, Uruguay and Brazil as a member of a six-man seed-trade mission for the Federal Department of Trade and Commerce.

Mr. Findlay was born and educated at Ryley, later graduating from the Vermilion School of Agriculture and the Banff School of Advanced Management.

Holden and district news items

Mrs. G. Taylor

Mike Tyacke is back at work at the NAPP creamery, after being off for the past couple of weeks with an infected finger. Mike broke one of his fingers badly when helping fight the fire at Mrs. Bertha Chesney's where the farmhouse was badly gutted by the flames.

Mrs. Alex Tyacke is out and around again after being confined to home for over two weeks with a badly sprained ankle and pulled ligaments, received when she slipped on the basement steps.

Hans Brekstad was a Saturday afternoon visitor in Viking, driving down to bring home Mrs. Mary Andrews who had been a patient in Viking Hospital for a week.

R. Bateman has been confined to home with a severe attack of the flu. He was unable to conduct the United Church services on Sunday in Holden and Ryley.

UCW MEETING

Holden United Church Women held their regular monthly meeting Tuesday evening, Jan. 30th, in the church parlors. Mrs. Audre Gotchman showed films and pictures of her trip to Sweden and other Scandinavian countries. The financial report for 1967 was given and the slate of officers for 1968 installed with Mrs. Pat Lambert being president.

Mrs. Fierro Globe-Baun assisted in the M & M store Friday and Saturday of last week while Mrs. Mason was ill.

85TH. BIRTHDAY

Mr. and Mrs. Walter Grouland, their son and his wife Mr. and Mrs. Grant Grouland and family, and Mr. and Mrs. Herb Mason all of Edmonton, were dinner guests at the home of Mr. and Mrs. Lyle Grouland on Jan. 28th when they helped their mother and grandmother Mrs. Lillie Grouland on her 85th birthday. Visitors during the afternoon were Mrs. Clar Armstrong with her daughters Mrs. Ed Dirks and Mrs. Gene Kristoff both of Vegreville.

The Grant Grouland also visited during the weekend with her family the John Pookes and the Bob Masons with his family. Mr. and Mrs. Ralph Mason

Mr and Mrs Kenneth Sorgen of Camrose former Holden district residents and their daughter Lois, nurse-in-training at the University hospital, Edmonton, were Sunday visitors and dinner guests at the home of Mr and Mrs. Hans Brekstad. Mr. and Mrs. Oscar Aleth were also dinner guests.

Harry Sherbrook of Edmonton was a visitor at the week-end with relatives in the district and also called on friends.

Maurice [illegible] of Edmonton was a weekend visitor with his family at the [illegible]

Mrs. [illegible] Monday afternoon guest of [illegible] with her cousin [illegible] Mr. and Mrs. Geo. H. Taylor.

[illegible] patient [illegible] to be a very enjoyable program.

Holden basketball teams played Bruce on Jan 26th, with the Holden girls winning by an 84 score. Janet Shahaski scored points for Holden. In the boys' game, Bruce outscored Holden 59-13. High scorers for Bruce were Ronald Heber with 20 points and Wesley Stambaugh with 12; and for Holden, Ken Slocyk scored 9 points.

The Holden troop of the Cubs and Boy Scouts are holding their annual Father & Son supper on Monday, Feb 19th, in Holden Community Hall, with the mothers' association group catering.

BROTHER, SISTER PASS AWAY ON SAME DAY

A former Holden resident Joe Ekenson passed away at the age of 69 years, on Jan. 13, 1968. His sister, Mrs. Ella Johnson of Boise, Idaho, died the same day at the age of 68, after a short illness.

NEW OFFICERS ELECTED BY GREEK CATHOLIC L.A.

At the annual meeting of the Greek Catholic Church Ladies' Aid held Jan 21st, the slate of officers for 1968 were elected as follows: Mrs. Anne Komarnisky, president; Mrs. Minnie Tymchuk, vice-president; Mrs. Vicky Prokos, secretary, replacing Mrs. Helen Bilyk who had held the office for the past eight years. The business for the year 1967 was discussed and financial reports given, which showed a very successful year's activities.

PLAY DATE CHANGED

The Holden High School [illegible]

SCREEN FOR TALENT

[illegible]

Ross Creek district news items

(Mrs. L. VanBuskirk)

Scott Malcolm of Elnora is enjoying a week's holiday at the home of his parents, Mr and Mrs. Howard Malcolm.

Mr and Mrs Gerald Schacher of Edmonton were Sunday visitors with Mr and Mrs. Alvin Ehnert.

The Ross Pee Wee Hockey team played a tie game with Chipman on Friday evening, in Chipman. The Ross Creek Junior Hockey team lost to Ardrossan, at Ardrossan on Thursday evening.

BABY SHOWER

A baby shower was held for Mrs. Maurice Beaugard's wife on Wednesday evening in the church basement.

Mr. and Mrs. Maurice VanBuskirk and boys and Mr and Mrs. Allan Franklin enjoyed the Moscow Circus at the Edmonton Garden on Friday evening.

Dean Nemetz has been transferred from Thorsby to the Bank of Montreal at Bentley.

The Van Gasa home was destroyed by fire on Friday afternoon, when a stove exploded. Few contents were saved and a community entertainment benefit will be held at a later date.

Delores Schacher spent the weekend with her friend, Loretta Strong, at Buderchein.

Mavis Jacobsen, Mickey Nemeth, Lil Van Buskirk, Barbara and Sydney Geoglien, Deanna and Susan Nelson, and Liz Schacher called to wish Irene Smith a happy birthday on Friday afternoon.

There will be church services on Sunday, Feb. 11th at 2 p.m., followed by a church board meeting.

Ministik news

(Mrs. J. Reddick)

MINISTIK — Once again the Sunday services at the United Church was postponed due to the cold weather.

Friends will be interested to know that Rev and Mrs. Howard Munro of Fairview, Alberta are well and visiting again. We received their usual Christmas greetings due to the fact that Ibeen was a patient in the University Hospital for almost six months, but when she returned home, belated greetings were received in their friends everywhere. They are kept very busy on their charge in the north country.

BIRTHDAY

Mrs. Helen Hennessy attended the [illegible] evening [illegible] dinner and supper [illegible] Mrs. Ella Johnson [illegible] Mrs. Hennessy [illegible] Mrs. Ella [illegible] Mrs. Hennessy [illegible] Mrs. Ella [illegible] Mrs. Hennessy [illegible] Mrs. Ella

Holden and district news items

Mrs. G. Taylor

Mike Dyrholm is back at work at the NAPP creamery after being off for the past couple of weeks with an infected finger. Mike lives one of his fingers badly when helping fight the fire at Mrs. Bertha Christy's, when the farmhouse was badly gutted by the flames.

Mrs Alex Tyrachuk is out and around again after being confined to home for over two weeks with a badly sprained ankle and pulled ligaments received when she slipped on the basement steps.

See— GRAHAM ALLAN INSURANCE AGENCIES For all types of Insurance CAR - FIRE - LIFE Successors to the late C. A. Yates TOFIELD, ALTA. Res. 662-3441 Phone 662-3127 10-tfn

County of Beaver #9 OFFICE HOURS: 9:00 A.M. to 5:00 P.M. Monday through Friday. Saturday, closed all day.

South Edmonton Denture Clinic Ltd. G. GUENTHER CERTIFIED DENTAL MECHANIC 7908 - 104th STREET Phone 439-0488

WE SHIP LIVESTOCK EVERY TUESDAY AND THURSDAY NO HANDLING CHARGES ON HOGS DELIVERED TO CAMROSE! C. J. DUGGAN & SON LTD. Camrose, Alberta

TOFIELD COMMUNITY THEATRE Friday & Saturday, February 9 & 10— Color: - FAMILY You've never heard faster beats or seen wilder fun! MGM HORMENTS HORMETS HOLD ON! Showtime: 8 p.m.

NOTICE—

No Show

on

Friday & Saturday, Feb. 16 & 17

Hans Brestad was a Saturday afternoon visitor in Viking, driving down to bring home Mrs. Mary Andrews who had been a patient in Viking Hospital for a week.

R. Bateman has been confined to home with a severe attack of the flu. He was unable to conduct the United Church services on Sunday in Holden and Ryley

UCW MEETING

Holden United Church Women held their regular monthly meeting Tuesday evening, Jan. 30th, in the church parlors. Mrs. Vader Christensen showed films and pictures of her trip to Sweden and other Scandinavian countries. The financial report for 1967 was given and the slate of officers for 1968 installed with Mrs. Pat Lamberg being president.

Mrs. Harry Cornelissen arrived on the M & M store Friday and Saturday of last week while Mrs. Mason was ill

85TH. BIRTHDAY

Mr. and Mrs. Walter Grealand their son and his wife Mr. and Mrs. Grant Grealand family, and Mr. and Mrs. Hugh Mason all of Edmonton, were dinner guests at the home of Mr. and Mrs. Lyle Grealand on Jan 27th when they honored their mother and grandmother Mrs. Lillie Grealand on her 85th birthday. Visitors during the afternoon were Mrs. Clint Armstrong with her daughters Mrs. Ed Dutka and Mrs. Gene Schlosal both of Vegreville.

The Grant Grealands also visited during the weekend with her family the John Pocher, and the Bob Masons with his family. Mr. and Mrs. Ralph Mason

Mr and Mrs. Kenneth Sorgen of Camrose, former Holden district residents and their daughter Lois, nurses-in-training at the University hospital, Edmonton, were Sunday visitors and dinner guests at the home of Mr and Mrs Hans Brestad. Mr. and Mrs Oscar Aloth were also dinner guests.

Harry Sherbanuk of Edmonton was a visitor at the weekend with relatives in the district and also called on friends.

Mrs. Lillie Grealand on her 85th birthday. Visitors during the afternoon were Mrs Clint Armstrong with her daughters Mrs Ed Dutka and Mrs. Gene Schlosal both of Vegreville.

The Grant Grealands also visited during the weekend with her family the John Pochers and the Bob Masons with his family. Mr. and Mrs. Ralph Mason

Mr and Mrs. Kenneth Sorgen of Camrose, former Holden district residents and their daughter Lois, nurses-in-training at the University hospital, Edmonton, were Sunday visitors and dinner guests at the home of Mr and Mrs Hans Brestad. Mr. and Mrs Oscar Aloth were also dinner guests.

Harry Sherbanuk of Edmonton was a visitor at the weekend with relatives in the district and also called on friends.

Mrs. Lillie Grealand of Edmonton was a weekend visitor with her family the Bill Dunluks.

Aaron Taylor was a Monday night visitor and the visitor with his grandparents, Mr and Mrs Geo. M. Bell.

[illegible] has been a patient for the past two weeks in Viking hospital. [illegible] treatment and is now able to be home [illegible]

PLAY DATE CHANGED

[illegible] Holden School Parent Club [illegible] the date [illegible] Monday, February 19th [illegible] Holden School [illegible] the students under the [illegible] Dramatic Club [illegible] Feb. 20th [illegible]

The Holden Women's Institute [illegible] Wednesday night [illegible] Mrs. Ed Dutka [illegible] Mrs. Ed Dutka [illegible] Mrs. Ed Dutka

Sport notes

HOLDEN LADIES' BONSPIEL

FEBRUARY 8, 9, 10

The Holden Ladies' Curling Club are holding their Open Bonspiel February 9, 10 and 11, and are hoping to have about 19 or 20 rinks entered from surrounding districts and Edmonton.

They are having their banquet Saturday evening in the Legion Hall, with the Royal Purple ladies doing the catering.

For the past few years the ladies have ben "hoodood" by a water line break at the rink—this year they are keeping their fingers crossed

Ryley news items

(Mrs. R. Davick)

RYLEY — Born to Mr. and Mrs. Bruce Warner (nee Isla Hjelter) on January 30th at the Tofield Hospital, a son Brian James.

Born to Mr. and Mrs. Randy Norton (nee Kay Fisk) on February 6th at the Tofield Hospital, a baby daughter.

Born to Mr. and Mrs. Russel Caney at the Royal Alexandra Hospital in Edmonton, a daughter.

Ministik news briefs

(Mrs. J. Roddick)

COMPLETES COURSE AT NAIT

Gary Ferguson has completed his 4-year term at NAIT and passed his examinations with a high mark. He will soon be termed as a fully qualified mechanic.

Mr. and Mrs. Keith Williams were visitors in Vegreville on Tuesday, Keith on business with Ducks Unlimited and Betty enjoying the trip.

HOSPITAL NEWS

Friends are sorry to hear our mail man, Henry Heitman is in hospital and hope his stay will not be long.

Jack Steel remains a patient also in Tofield Hospital.

Myron Bowerman has not been well the past week, suffering with 'flu and bronchitis.

Phyllis Davenport met with a nasty accident at school while skating. In falling, a tooth cut her cheek, which required a stitch

Gordon Kilfoyle and Evelyn Cook have purchased a home in Chilliwack, B.C. and will be settled there after March 1st. for their retirement

On Saturday evening, members of the Community Club, some of their families and your correspondent enjoyed an evening of bowling at the Bonnie Doon lanes in Edmonton.

Mr and Mrs Douglas George and Mr. and Mrs. Walter George gave a helping hand to their sister, Mrs. Jim Roddick on Monday.

Ryley sports

(Mrs. R. Davick)

Ryley Pee Wee hockey team defeated Tofield 3-0 on Tuesday, at Tofield Ronnie Lyons was the big gun for Ryley, scoring all three goals, the last one in the final seconds of play after Tofield had pulled their goalie.

Ryley Junior High School boys and girls played basketball at Ryley on January 31 against Tofield. The Ryley boys won their game by a score of 42-20, while the Ryley girls lost out 38-17

A senior men's hockey team from Ryley went to Gladstone on Sunday for a challenge game., with Ryley winning the encounter.

Ryley rink bows in NA playoffs

The Zone 12 championship rink from Ryley school won one game and lost two in the Northern Alberta championships held in Edmonton at the week-end.

In the first round, Ryley opposed McNally High of Edmonton and bowed 8-5 in a close match. In the 'B' event they met and swamped Mannville 13-4 and then were eliminated from further competition when they absorbed a 10-1 trouncing at the hands of Strathcona High of Edmonton.

Sixteen rinks from Northern Alberta were entered in the competition.

Pioneer group meets February 1

(Mrs. G. H. Taylor)

HOLDEN — The Pioneer Group held their regular monthly meeting at the home of Mrs. Edna Ruskenveld on February 1st, with fifteen ladies present. The devotions were taken by Mrs. Mary Hooper

The year's financial statement was read and the activities for the year 1967. A donation of $100 was made to the Manse committee

A further chapter in the lesson book was taken by Mrs. Campbell and the ladies were reminded that the World Day of Prayer would be Friday, March 1st.

The ladies present signed a birthday card to be sent to Mrs. Elna Parsons at the Good Samaritan Home in Edmonton for her birthday, February 18th. Mrs. Parsons was one of the old time members of the group. The next meeting March 7th will be held at the home of Mrs. Mary Hooper with Mrs. Corliss, Sr. taking the devotions

Ryley Lutherans elect new executive

The Ryley Lutheran Church congregation held their annual meeting in the Parish Hall on Jan. 16th, with Pastor S. Rude and 16 members in attendance

Reports of all departments of the church were given and showed a very successful year. The Centennial project of the charge, building a new parsonage, had been completed and the Pastor is now enjoying the home.

Officers elected for 1968 are: George Knudslien, president; Willie Maaren, vice-president; Mrs. Larry Johnson, secretary; Howard Berke, treasurer; Carl Sorenson, O. Hagen and A. Bugge, trustees; P. Munkedahl, R. Hammer and O. Philips, deacons Parish council - G. Hillerud, W. Pope and L. Wickstrom Sunday School Superintendent, Ivan Jacobsen; assistant superintendents, Mrs. Bob Hammer and Mrs. Larry Johnson. Auditors Elvin Knudslien and Sever Maaren Nominating committee — A. Bugge and R. Magneson Organist, Mrs. Nick Kushnir, with Mrs. L. Wickstrom, Monica Knudslien and Doug Maaren as assistant organists. Janitor, Mrs. Marlyn Poole.

The installation of church officers was held on Jan. 21st.

Valentine Tea is planned by Big 3

(By Grace Phillips)

The "Big 3" of the Tofield Junior High School is busily preparing for its annual Valentine Tea, to be held on February 14 at the school from 2:00 - 5:00 p.m.

The Valentine theme will predominate as the winner of the Valentine Queen contest is crowned. The contestants this year are: Viola Taylor and Lois Koop from Grade VII, Rita Dickson and Janice Murray from Grade VIII, Linda Rose and Bonnie Korbie from Grade IX.

Tickets for the candidates are on sale The Junior High asks for a continuation of the excellent support always given by the public to this annual event.

HOVELAND FUNERAL HOME

Phone 672-3131

Camrose

— OR —

Carl Nord, Ryley

Phone 663-3834

Henry J. Budnitsky

Will be at the Tofield Town Office from 1:00 o'clock to 4:30 o'clock P.M. on 1st. and 3rd. Saturday of each month.

(tfn)

In time of sorrow or need four courteous and dependable service Call 482-1561 Edmonton Collect Day or Night

ANDREWS - McLAUGHLIN CHAPEL (1964) Ltd.

Agents

J. E. Stinson, Tofield — Garnet Burnstad, Ryley

A Complete Stock Of:

LUMBER & BUILDERS' HARDWARE, PITTSBURGH PAINTS, WINDOW GLASS, all sizes

— AND —

Built, ready to go:

FEED BUNKS, SELF-FEEDERS, LOADING CHUTES, GRAIN BINS, ROUND STOCK TANKS.

CROWN LUMBER COMPANY LIMITED

DIVISION OF CROWN ZELLERBACH CANADA LTD.

PHONE 662-3273 — HIWAY 14, TOFIELD

Sports menu

COUNTY LEAGUE—

Tournament at Viking, Feb. 10

JUNIOR LEAGUE—

Wednesday, Feb 14—

Tournamenet in Tofield February 16 and 17

CURLING

Farmers' Bonspiel begins in Tofield on Monday, Feb. 11

Ford ... has a better idea.

SEE THE '68 MODELS NOW, AT—

BEAVER MOTORS LTD.

Phone 688-3809 Holden, Alta.

Camrose AUCTION CO LTD.

At Our Sale on Saturday, February 3rd.—

GOOD STOCK CALVES sold at $24.00 to $28.10.
BABY CALVES realized from $27.50 to $50.00 each.
HEIFER CALVES were from $21.00 to $23.00.
DAIRY COWS brought $295.00 each.
STOCK COWS Top at $175.00
YEARLING STEERS brought $19.00 to $25.10.
WEANER PIGS from $7.00 to $9.00. — Feeders brought from $10.00 to $24.50 — Gilts, $45.00 to $60.00. — Sows up to $75.00. - Boars $50.00 each
HAY sold at 92¢ per bale; Straw brought 24¢ per bale.

SPECIAL LISTINGS for our Next Sale on Saturday, February 10th.—
SEVERAL LOADS OF HAY AND STRAW.
1962 IHC ½-TON TRUCK—6 cyl. motor, 4-speed trans.
Miscellaneous Furniture and Farm Tools.
Several Sows and Boars, Bred Gilts, Feeder & Weaner Pigs. Cattle will include: Several Stock Cows, Dairy Cattle, all classes of Feeder Calves and Baby Calves. — 30 head of FEEDER CALVES, from one contributor.

DATES TO REMEMBER:
TIME CHANGE - Miscellaneous sale starts at 10:30 a.m. Hay and Feed selling at 11:00 a.m. and Baby Calves will sell at noon
FEB 15 Dairy & Stock Cow Sale.

Contact Us Now Regarding Your Farm Sale!

FOR BETTER SALES, SERVICE AND SATISFACTION CONTACT YOUR VOICE OF AUCTIONEERING!

CAMROSE AUCTION CO. LTD.
Phone 672-2114 (res. 3886)

AUCTIONEERS
Otto Streberg Lic. #531
Dennis Streberg Lic. #677
Dave Hutchinson Lic. #464
Art Niven Lic. #526

Witnesses to notify people of atrocities

The Tofield congregation of Jehovahs Witnesses begin this week a door to door campaign to make the public aware of the shocking atrocities being committed against members by sadistic mobs in Malawi, Central Africa.

Calling the acts a shame on Africa, Torsten Tollofson presiding minister for the Tofield congregation of Jehovahs Witnesses, said eyewitness reports showed many have been beaten, robbed, some killed and their homes burned. More than a thousand women Witnesses have been raped, often before their own husbands and children who were forced to watch. In the Mlanje area of the country, forty women who were thus abused were pregnant. Each one suffered a miscarriage.

"The atrocities have been committed to prisons inflamed by the spirit of nationalism, "Tollofson explained, "mostly by mobs made up of members of the Youth League of President H. Kamuzu Banda's Congress Party." He claimed the Youth League resemble China's Red Guards who have terrorized so many there. "The only (crime) of Jehovahs Witnesses in Malawi has been their refusal to join Banda's political party, buy a membership card and wear Banda's peiture on a badge" he said.

The Malawi News of November 24, 1967, quoted President Banad as saying: "If anyone of these people are in trouble they should not go to the police but should go to the church and pray." Hence, there has been little or no action on the part of the police to stem of vicious persecution, Tollofson added. "It is hoped that people who love justice and freedom will write to the government of Malawi to protest this cruel treatment of harmless Christians."

Visitors enjoy trip to B.C. convention

(Mrs. R. Davick)

RYLEY — Danny and Ollie Manderson enjoyed a flying trip to Victoria, B.C., where Danny attended the Canadian Federation of Agriculture convention on behalf of the United Farmers of Alberta Co-operative

Stopping at Vancouver for six hours, they were able to visit Miss E. Gavin, a former District Health Nurse from Fawcett.

The B.C. Federation of Agriculture took the ladies on a bus tour of the city and a trip to the Marine Gardens, ten feet under the ocean. A deep-sea diver fed the fish and would bring different varieties to the windows where visitors got a closer look. The octopus and wolf-eel (which has four bands of teeth) were popular specimens, but everyone was happy to be safely behind glass.

An evening visit to Ollie's cousin, Mrs. Joe Despot proved most interesting and the next day she took Ollie on a tour of the city.

It was lovely seeing the ocean, boats, green grass, trees blooming and roses beginning to flower but most satisfying to be back on Alberta soil again.

Switch colors, raise prices on new licenses

Motor lienses in Alberta for 1968 will reverse present colors, and will have white letters and figures on a green field. Two letters and two sets of two numbers will continue to be used. Again reversing 1967, the numbers, letters and border will be reflectorized, rather than the field

Fees for cars and some trucks will be raised by $5.00, marking the first increase since 1951. Plates will go on sale March 1.

Manufactured in the license plate factory at Fort Saskatchewan jail, the initial order is for 819,000 pairs, with a supplementary order expected later. Alberta is not expected to pass the million plate mark until possibly 1970.

Four initial prefix letters, coupled with 14 secondary letters, will be used; the primary letters being J, K, L and N.

Car plates for the Camrose region, sold at the provincial Treasury branch, will run in the series from JX 20-01 to JX 54-00, while plates issued by the Camrose AMA office will run from JX 54-01 to JX 71-00.

Farm truck license plates at the Treasury Branch will be numbered 150-551 to 152-000, while AMA series will run from 152-001 to 152 550

X plates at the Treasury Branch will be numbered 3X-1301 to 3X-1650, while AMA series X plates will range from 3X-1701 to 3X-1800. Treasury Branch Commercial vehicle plates run from 2C-1401 to 2C-1600, E for exempted plates run from 8E-1201 to 8E-1300; U plates, for restricted urban, range from 8U-6401 to 8U-6430, and dealer plates go from 8D-2951 to 8D 2980. The AMA does not handle any of these type.

Treasury Branch trailer plates run from T-30301 to T-30750, with AMA picking up at T-30751 to T-31000. Motorcycle plates at the Treasury Branch start at 17-101 and range to 17-250, with the AMA grouping from 17-251 to 17-300.

Highway 14 Hockey

Results of games played in the Highway 14 Minor Hockey League:

15 years and under: Ryley Rockets 6, Ryley Ookpiks 6 Scoring for the Rockets: John Monchak 4, Barry Stumbe 2; for Ookpiks: Wade Magneson 4, Bob Lehman and Rick Dueck.

Tofield 4 at Holden 1. Scoring in this game unavailable.

12 years and under: Holden 5 at Ryley 2. For Holden: Kevin Stambaugh 2. Randy Tomke, Greg Ogrodnick and Richard Bilyk; for Ryley: Dennis Wideman and Ron Lyons.

Ryley 0 at Tofield 3. For Tofield: Greg McKeenan 3.

Exhibition Games

12 years and under: Holden 9 at Vegreville 2 For Holden: R. Tomke 5, M Lowry 3, and R Frieling; for Vegreville: M Cassidy and V. Cassidy.

10 years and under: Holden 1 at Vegreville 1. For Holden: David Laustsen; for Vegreville (not available).

Camrose AUCTION CO LTD.

— SALES EVERY SATURDAY —

Now Booking Farm Sales

Residents in the Tofield area planning a farm sale or with cattle and hogs to sell, contact—

EARL ROSE, Tofield — 662-2327
BILL WINSNESS, Ryley — 663-3792
OTTO STREBERG, Camrose — 672-3886

Contact us now for professional Auctioneering and good service while best dates are still available.

COMPETITIVE PRICES

FREE ESTIMATES

PHONE 672-2555

We will deliver promptly the right amount of correctly mixed concrete to your job, strength guaranteed as specified.

FOR YOUR PROTECTION, the control of our concrete is checked by a registered testing firm. All sand and crushed rock used is tested to insure proper strength.

We stock 'Type 5' Cement for alkali soil conditions.

Camrose Transit Mix Ltd.

SAVE UP TO 15% DURING MacLEAN'S WINTER SALE

SELECT YOUR FAMILY MONUMENT NOW . . . AND SAVE . . . DURING MacLEAN GRANITE (1966) LTD. TREMENDOUS WINTER SALE. MacLEAN GRANITE MEMORIAL CONSULTANTS OFFER A BONDED GUARANTEE FOR WORKMANSHIP AND FIRST GRADE MATERIALS. BUY NOW AND SAVE 15% ON ALL MEMORIALS.

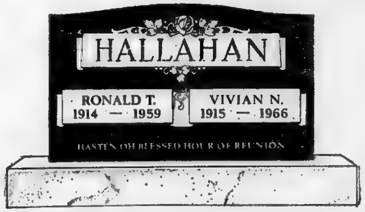

MacLEAN GRANITE (1966) LTD.

DISTRIBUTOR OF REMCO QUALITY MEMORIALS

SEE YOUR MacLEAN MEMORIAL CONSULTANT—

GARNET J. BURNSTAD

Box 239

Phone 663-3671 Ryley, Alberta

Beaver statistics

Following are the statistics of Beaver County Basketball League up to and including February 3, but not including Holden at Ryley games.

League Standings:

Girls—	W	L	F	A	Pts.
Tofield	8	1	297	149	16
Ryley	5	3	198	151	10
Holden	4	4	151	200	8
Viking	0	9	128	272	0

Boys—	W	L	F	A	Pts.
Ryley	6	2	339	322	12
Holden	5	3	301	258	10
Tofield	4	5	315	352	8
Viking	2	7	336	357	4

Top Scorers:

Girls—	Pts.
M. Moore, Tofield	35
J. Klassen, Tofield	34
C. Kope, Ryley	31
Grube, Holden	25
M. Tymchuk, Holden	23
C. Astley, Tofield	23

Boys—	Pts.
L. Lehman, Ryley	46
D. Wideman, Ryley	39
J. Welsh, Viking	37
J. Lazynsky, Holden	35
D. Mat[illegible]er, Tofield	34
R. Foshaug, Tofield	32

There are quite a few games missing, so these figures are strictly unofficial. Would the league statistician please forward a complete set of "stats" after they are made up?

Peter Dyck passes

On February 4, 1968, Peter J. Dyck of Tofield passed away at 88 years of age. He was predeceased by his wife Sara in 1966 and is now survived by one son, John and one daughter Elizabeth (Mrs. John Koop) of Tofield; seven grandchildren.

Funeral service was held on Wednesday, February 7th from Tofield Mennonite Church with John Neufeld and A. Heidebrecht officiating. Interment was in Tofield Cemetery. Andrews-McLaughlin Chapel Ltd. was in charge of arrangements.

S. B. Smith has meeting with Tofield Gun Club

On Monday night, January 29, S. B. Smith, Director of Fish & Wildlife for the Province of Alberta met with members of the Tofield Gun Club and other interested parties at the Community Center in Tofield.

The meeting was held in response to a complaint lodged by the Tofield Gun Club in regard to the non-resident moose hunting license issued for parts of Northern Alberta in the fall of 1967.

In his initial address, Mr Smith admitted that mistakes had been made and that he accepted full responsibility for them. He told the gathering that the number of non-resident hunters had exceeded by about 500% the expected response to ads. in the U.S. newspapers, so that zone 1 had 9,927 non-resident hunters in 1967 instead of the anticipated 2,000, and that, because of this large number many of these hunters hunted without guides, thus causing much of a problem.

Mr. Smith said that he is asking the Minister of Lands and Forests for the following changes for the 1968 season: That all non-residents must be accompanied by licensed guides, and that the non-resident licence fee be raised to $50, from $25. In addition, he will also ask for the issuance of both a moose tag and an elk tag to resident hunters, rather than a tag to be used for one or the other.

Following his address, Mr. Smith answered many questions regarding governmental policy on many subjects pertaining to wildlife.

A delegation from the Blackfoot Reserve Association was present and was assured support of the department in arriving at a fair solution to the problem of public entry into community pastures.

The discussion also touched on the sanctuary surrounding Beaverhill Lake, crop damage by wildlife, Sunday hunting for big game in remoter areas of the province, and the problem of sport fishermen vs. commercial fishermen and the demands of each.

Tofield, Viking . . .

(Continued from Page One)

thrilled game, the outsized Tofield boys finally went down to defeat 31-29.

In the first game of the evening, the Viking girls upset the Holden five by an identical score.

Quarter time scores:

Tofield	4	15	24	29
Viking	8	13	23	31

There were no results forwarded from the Holden at Ryley games.

DELICIOUS BAKED GOODS
Birthday Cakes
Made to order.
TRY OUR—
BREAD, BUNS, PIES, PASTRIES, COOKIES—
you'll love 'em all!
SPECIAL RATES FOR LARGE ORDERS
Weddings, Banquets, Church and Social Functions
VERNER'S BAKERY
TOFIELD, ALTA.
We Deliver in Tofield Phone 662-3255

Good Deals ON GOOD CARS
1967 CHEV. IMPALA, Super Sports (Demo)— 2-door hardtop with power steering, power brakes, Console shift, vinyl top, wire wheels.
1967 CHEV. IMPALA 2-door Hardtop— Standard trans., 6 cyl., only 13,000 miles.
1965 PONTIAC—6 cyl., auto., only 30,000 miles.
1962 ACADIAN Sedan
6 cyl., automatic trans, Premium Unit! SPECIAL $995
1966 GMC ½-TON—Long wheelbase, narrow box, low mileage.
1964 GMC ½-TON—Long wheelbase, wide box
1962 PONTIAC 2-Door
V-8 motor, automatic trans. SPECIAL, as is $495
GOOD SELECTION OF NEW '68 GMC AND CHEV. ½-TONS.
MANY '68 CHEVS. AND PONTIACS.
BLACK'S SALES & SERVICE
Chevrolet — Oldsmobile — Pontiac — Buick
Chevrolet Trucks — GMC Trucks
Phone 688-3860 Holden

Ross Creek news

(Mrs. L. VanBuskirk)

50TH. ANNIVERSARY

Mr and Mrs Frank Wiltzen and Alfred, Mr. and Mrs. Kelly Wiltzen, and Mr. and Mrs Ralph Cossey attended a Golden Wedding celebration, held in honor of Mr and Mrs. Ted Davies at Holy Trinity Church in Edmonton. The honored couple were former residents of the Paulus district and their many friends wish them many more years of happiness.

Mr. and Mrs Elmer Borstad of Grande Prairie spent the weekend with Mr. and Mrs [illegible]

[illegible]

ROSS CREEK BONSPIEL

The Ross Creek Curling Club [illegible] ... and Mrs [illegible] of Chapman winning the transistor radio.

Dr. G. R. Baron
DENTIST
Of 403 Evergreen, Sherwood Park
will be in Tofield every Wednesday, commencing Oct. 4th, 1967. Call Dr. Freebury's office for appointment—662-3242.

MAURY JACOBS AUCTION SERVICE
(Ball & Jacobs Auction Service)
AUCTIONEER — SALE MANAGER — VALUATOR
MAURY JACOBS — Res. Phone 479-3010
Our experience is your assurance of a successful sale.
Edmonton Public Stockyards Box 1240
Contact our office or home numbers anytime, or phone Boyd Stauffer, Tofield — Wm. Winsness, Ryley

• ALLIS-CHALMERS MACHINERY AND PARTS
• BRIGGS & STRATTON and CLINTON GAS ENGINES—Parts and Service
• TRACTOR OVERHAULING
— ALL AT —
Patterson Farm Equip't
CONRAD PATTERSON
Phone 662-3930 Tofield

INSURANCE —
• AUTO • FIRE • CASUALTY
Budget terms — use our monthly payment plan.
LICENSES—Auto, Drivers, Hunting, Fishing.
TREASURY BRANCH AGENCY—
Pay Utility and Telephone bills here.
Tofield Realty Agents
Main Street, Opposite the Hotel — Phone 662-3367
Charlie Kallal Mrs. Gladys Brown

FARMERS — DAIRYMEN
Plan to Attend
DAIRY & STOCK COW
SALE!
CAMROSE AUCTION CO. SALES PAVILION
THURSDAY, FEB. 15
COMMENCING AT 12:00 O'CLOCK SHARP
100 Head Dairy Cattle Expected
Listings will be accepted until Sale Time.
Phone 672-2114 or 672-3086 — Camrose, Alta.
PLUS 70 HEAD OF STOCK COWS
All cattle will be Veterinary Inspected for your buying protection. Plan to attend this Sale for good reliable Dairy Catte. — 24-Hour Trucking Service Available.
SALE CONDUCTED by— CAMROSE AUCTION CO. LTD.
AUCTIONEERS:
Otto Streberg Lic. #531
Dennis Streberg Lic. #677
Dave Hutchinson Lic. #464
Art Niven Lic. #528
(9 & 10)

Mercury Classifieds

Fifty cents for the first issue, seventy-five cents for two issues or three for a dollar. Two cents a word for anything over twenty-five words. Cards of thanks have a minimum of one dollar for fifty words — two cents a word will be charged over the minimum.

IN MEMORIAM

GOUBAULT. — In memory of Mrs. Pauline Goubault, who passed away February 15, 1966.

Not a day goes by without some tender memory, no matter where our steps may lead or what our lips may say, the heart remembers. And sometimes in the busy hours, or in a crowded place, there comes the fleeting vision of a dear remembered face. A passing word may strike a chord on memory's golden strings, and wake the echoing music of the unforgotten things.

—Ever remembered by Her Family. 22p-3967

FUTURE DATES

F.U.A. MEETING

A Local F.U.A. Meeting will be held at the Legion Hall on Wednesday, Feb. 14, at 8:00 p.m. Guest speaker will be the District Agriculturist. 22c-3969

EDUCATIONAL SHORT COURSE

An Educational Short Course, sponsored by the F.U.A. for town and country residents, will be held in the Community Hall, Tofield on Thursday, Feb. 15, from 1:00 to 4:00 p.m. Guest speaker will be Mrs. Hewitt from the Department of Extension. Topics: "Family Laws, Estates, Wills, Etc." 22c-3970

FOR SALE

SPECIAL VALUES
In Used Merchandise!
HAMMERMILLS — HARROWS
GAS & ELECTRIC RANGES
TV's — FRIDGES
Macleods
Tofield
33-tfn-2938

2 - BEDROOM Modern Bungalow, with 2 lots and garage. Mrs. M McCormick, 12314 - 106 St., Edmonton. Phone 479-1050 after 5:00 p.m. 20-21-22p-3954

FOR SALE, or Trade for Cattle—Manitou Wheat, from 3rd gen., certificate No 6870 7149 313, germ 93%, grown on breaking, bin run $3.25 per bus. John Ewart, Ryley, Phone 663-3822. 20-21-22p-3953

1960 CHEV. ONE - TON TRUCK; Robin hoist, box and racks; nearly new tires all around, real nice shape. Phone 672-6231 21-22-23c-4015

2-BEDROOM BUNGALOW, 1 yr. old; fenced, landscaped. Half to three-quarters cash. Phone 662-3118. 21-22-23p-3960

FRAME HOUSE, 1½-storey, 4-bedroom, 10 x 12 - ft. porch; aluminum siding; to be moved. Ph 688-2230, Holden. 21-22-23c-4016

BALED SLOUGH HAY. Arthur O. Haugen, Phone 662-2703. 22-23c-4018

MANITOU WHEAT, from 3rd gen., 93% germination, Cert No 68707149313. Also, hens for sale. John Ewart, Ryley, Alta Phone 663 3822. 22-23 24p 3974

30 HEAD OF SELECT Registered Herefords, consisting of 20 bred heifers and 10 bulls rising 2 yrs old Wetmore Breeding. To be sold on Banner Stock Farm's "Stockman's Special Sale", at Stettler Auction Mart, Thursday, Feb. 15, 1968, at 1:00 p.m. Doug Evans, owner. Ph. 532-2134, Forestburg, Alta. 22c-3965

NEW 3 BEDROOM HOME, ideally located and landscaped; 6¼% mortgage. Phone Drayden Insurance & Accounting Ltd., Holden, 688 3865. 22-23c-3966

FOR SALE

800 BALES MIXED HAY. John Romaniuk, Holden. Phone 688-3483. 22-23c-3968

4 900x20 USED TIRES, TUBES and Liners complete; 14" J.D. Hammermill on transport, with screens, new hammers, 4 yrs old. Roger Sutzman, Phone 662-2185. 22-23-24p-3971

1 POLLED HEREFORD BULL, 2 years of age; also 1 Yearling Polled Hereford Bull. Eugene Rude. Phone 662-4084 Tofield, or 663-2341 Ryley. 22-23-24p-3972

GOOD MILK COWS. Apply Elsie Appleby, Phone 662-2240. 22c-3973

FOR SALE OR TRADE

FOR SALE OR TRADE — 1965 Ford Custom Sedan; good condition; low mileage. T. C. Hoover, Phone 662-3113. 19-20-21p-3858

FOR RENT

3-ROOM PARTLY FURNISHED Suite in duplex. Available July 1. Miss C. Kozak, Phone 424-6366 or 662-3235. 44-tfn-3873

HALF OR THREE - QUARTER Sections; term of three years. Bill M Lazarenko, Phone 662-2176 19-20-21p-3946

SERVICES

I. E. Stinson — Notary Public Agent for Tyler's Flowers and Andrews - McLaughlin Funeral Chapel. Phone 662-3274 or 662-4048, Tofield. tfn

LOST AND FOUND

FOUND—One Socket Wrench, on night of Jan. 16. Owner may have same by identifying and paying for this advertisement. J. W. Kauffman, Phone 662-2623. 20-21-22p-3958

WANTED

AVON TERRITORIES is open at Bruce and Area. Phone (collect) 199-3322, District Manager, Mrs. G. Barnes, Sherwood Park. 22-23-24-25c-4019

University registration dates advanced

Registration dates at the University of Alberta have been advanced in an effort to equalize the terms preceding and following Christmas. Previously, examinations were held early in January, but in future all examinations will be completed before the Christmas break, relieving students of the pressure of studies during the holiday.

Earliest registration date on the new schedule is August 19, for the new School of Library Science. Dentistry, dental hygiene, B.Sc. nursing, medicine and law students will register September 3, while other faculties will register September 9 to 12.

Increased payments go to pensioners

Last month saw the first pension cheques on the government's new levels go to recipients of the Canada Pension Plan, or pensions and Guaranteed Income Supplements under the Old Age Security Act. The increase amounts to a rise of two per cent.

The new maximum benefit of both the Old Age Security and Guaranteed Income Supplement programs thus rises from $105 to $107.63 monthly. Increases in the retirement pensions of the Canada Pension Plan will be similarly affected.

CLBI board meeting

The Board of Trustees of the Canadian Lutheran Bible Institute met at the school on Tuesday, when executive members were chosen for office in 1968. Pastor Don Miller of Camrose was elected president; Pastor Allan Severson of Edberg, vice-president; Alf Olsen of Camrose secretary, and Roger Erickson of Camrose, treasurer. Other pastors serving on the board are Carl E. Johnson of Burns Lake, B.C., Milton Rude of Vernon, B.C., Leonard Sogge of Fort St. John, B.C. and Glen Carlson of Spruce Grove. Lay members are Mrs. Margaret Hendrickson of Camrose, Phillip Anderson of Tofield, Hans Knuttson of Donalda, Ralph Erickson of Irma and Osborne Lakevold of Cadogan.

* * *

Church notes

BARDO EVANGELICAL LUTHERAN CHURCH OF TOFIELD
4917 - 47 Avenue
Sunday, Feb. 11th
10:00 a.m.—Sunday School.
11:00 a.m.—Worship Service
Monday, 8:00 p.m.—Choir Rehearsal.
Tuesday, 3:45 p.m.—Confirmation.
Wednesday, 8:00 p.m. — Bible Study.

TOFIELD BAPTIST CHURCH
Pastor Leslie Smith
Saturday, Feb. 10th — Young People's Skating Party. Meet at the Church at 7:00 p.m.
Sunday, Feb. 11th
10.00 a.m.—Worship Service.
11:00 a.m.—Sunday School.
7.30 p.m.—Evening Service.
Tuesday, 2:30 p.m. — Prayer Meeting.

MENNONITE BRETHREN CHURCH OF TOFIELD
Geo. Quiring, Minister
Phone 662-3169
Sunday, Feb. 11th
10:00 a.m.—Sunday School.
11.00 a.m.—Worship Service.
8:00 p.m.—Evening Service.
Wednesday, 8:00 p.m. — Bible Study and Prayer.

CATHOLIC CHURCHES
Residence: 5319 - 50 Street
Phone 662-4970
Winter Schedule of Services
TOFIELD—
1st, 3rd & 5th Sundays—11 a.m.
2nd and 4th Sundays ... 9:30 a.m.
RYLEY—
1st, 3rd & 5th Sundays—9:30 a.m.
2nd & 4th Sundays .... 11 a.m.
MINISTIK—
Every Sunday at 12:30 p.m.

TOFIELD UNITED CHURCH
W. H. McDannold, B.A., B.D., Minister
Sunday, Feb. 11th
10:00 a.m.—Teen Church.
11:00 a.m.—Public Worship.
11:00 a.m.—Sunday School.

HOLY TRINITY CHURCH
Anglican
Rev. M. McDermott
1st and 3rd Sundays— 9:00 a.m.
2nd and 4th Sunday—11 00 a.m. (each month), and 5th Sunday (when it occurs)

LUTHERAN CHURCH
Ryley, Alberta
Pastor Stanley Rude
Sunday, Feb. 11th
HOLDEN—
[illegible] a.m.—Divine Worship
11:00 a.m.—Sunday School.
RYLEY—
10:00 a.m.—Sunday School.
11:00 a.m.—Divine Worship.

TOFIELD MENNONITE CHURCH
Evangelistic Services — Feb. 7, 8, 9, 10, 11, at 8:00 p.m. Speaker: Rev. G. Groening.
Everyone welcome.

Modern etiquette

Q. When eating a soft-fried egg, is it all right to put a small piece of bread or toast on the end of my fork and use this to dip up the yolk?

A. Quite all right and very practical, too.

Q. Should an announcement of the adoption of a child be made in the newspaper?

A. No—simply because there is no reason to announce an adoption to anyone but your friends and relatives.

Q. How do teen-agers introduce their parents to their own age group?

A. "Mother and Dad, I'd like you to meet Shirley Lane and Tom Dale".

Q. What form should a newlywed couple use when extending invitations to a reception in their new home after a return from their honeymoon?

A. Since this type of party is usually informal, they may phone their invitations.

Q. When you have entertained an out-of-town guest and have received a bread-and-butter letter from her, is it necessary to reply to this letter?

A. This would be far better than ignoring the letter. Your guest will certainly appreciate learning that you, too, enjoyed her visit, and that you are looking forward to seeing her again.

Q. When placing chairs at the dinner table, prior to the arrival of the guests, just how far under the table should they be pushed?

A. The front edges of the chair should be perpendicular with the edge of the table.

Q. Would it be proper for an elopement or "runaway" marriage to be announced later by means of the customary engraved cards?

A. Quite proper.

Q. Is it considered improper or old-fashioned to refer to a modern living room as the parlor?

A. It does sound quaint . . . but still there's nothing wrong with it.

Q. When my husband and I have just one guest at dinner in our home, this guest being a man, should my husband serve him first when carving the meat or should he serve me first?

A. In this case, when the hostess is the only woman present, she should be served first.

Q. Do you think it's proper for people to keep their television sets turned on while entertaining guests?

A. Only if the guests are really interested. Otherwise, to have a TV set in operation while conversation or a card game is in progress is not only distracting, but in very poor taste.

Q. What is the order of recession at the conclusion of a church wedding?

A. Just the reverse of how the party entered the church and went down the aisle. In going back up the aisle, the bride and bridegroom lead, followed by the bridesmaids, and finally the ushers.

LIONS $2500
RANCHMANS
BINGO
Numbers drawn to Feb. 7th:
B—14
I—
N—37
G—48, 49, 54, 60
O—61, 70

CAMROSE LIVESTOCK BUYING STATION
Buying days each Tuesday and Thursday
★ No trucking charges on hogs from the buying station to Swifts plant in Edmonton.
Deal with confidence
Call—
DENNIS STREBERG
672-5071
Evenings call 672-4622

REPAIRS to all makes of TV. Sets!
Bring your set to the rear of the Marshall-Wells Store for service.
JOHN'S TV. SERVICE
TOFIELD Phone 662-3124

FARM AUCTION SALES
by—
ELGIN J. BROWN Phone 374-3745, DAYSLAND
FRED J. BROWN Phone 672-2184, CAMROSE
WE HAVE 4 GOOD FARM SALES LISTED— AND MORE COMING UP.
Owners' names and listings will be advertised well ahead of sale time.
So, if you are thinking of a sale of any kind—
PHONE THE BROWNS!

Beaver statistics

Following are the statistics of Beaver County Basketball League up to and including February 2, but not including Holden at Ryley games.

League Standings:

Girls—	W	L	F	A	Pts.
Tofield	8	1	297	149	16
Ryley	5	3	190	151	10
Holden	4	4	151	209	8
Viking	0	9	120	273	0

Boys—	W	L	F	A	Pts.
Ryley	6	2	339	322	12
Holden	5	3	301	258	10
Tofield	4	5	315	302	8
Viking	2	7	336	357	4

Top Scorers:

Girls—	Pts.
M. Moore, Tofield	36
J. Klassen, Tofield	34
E. Kope, Ryley	31
? Grube, Holden	25
M. Tymchuk, Holden	23
C. Astley, Tofield	23

Boys—	Pts.
L. Lehman, Ryley	46
D. Wideman, Ryley	39
J. Welsh, Viking	37
J. Lozynsky, Holden	35
D. Maurer, Tofield	34
R. Foshaug, Tofield	33

There are quite a few games missing, so these figures are strictly unofficial. Would the league statistician please forward a complete set of "stats" after they are made up?

Peter Dyck passes

On February 4, 1968, Peter J. Dyck of Tofield passed away at 82 years of age. He was predeceased by his wife Sara in 1966 and is now survived by one son, John and one daughter Elizabeth (Mrs. John Koop) of Tofield; seven grandchildren.

Funeral service was held on Wednesday, February 7th from Tofield Mennonite Church with John Neufeld and A. Heidebrecht officiating. Interment was in Tofield Cemetery. Andrews-McLaughlin Chapel Ltd. was in charge of arrangements.

S. B. Smith has meeting with Tofield Gun Club

On Monday night, January 29, S. B. Smith, Director of Fish & Wildlife for the Province of Alberta met with members of the Tofield Gun Club and other interested parties at the Community Center in Tofield.

The meeting was held in response to a complaint lodged by the Tofield Gun Club in regard to the non-resident moose hunting license issued for parts of Northern Alberta in the fall of 1967.

In his initial address, Mr. Smith admitted that mistakes had been made and that he accepted full responsibility for them. He told the gathering that the number of non-resident hunters had exceeded by about 500% the expected response to ads in the U.S. newspapers, so that zone 1 had 9,927 non-resident hunters in 1967 instead of the anticipated 2,000, and that, because of this large number, many of these hunters hunted without guides, thus causing much of a problem.

Mr. Smith said that he is asking the Minister of Lands and Forests for the following changes for the 1968 season: That all non-residents must be accompanied by licensed guides, and that the non-resident licence fee be raised to $50, from $25. In addition, he will also ask for the issuance of both a moose tag and an elk tag to resident hunters, rather than a tag to be used for one or the other.

Following his address, Mr. Smith answered many questions regarding governmental policy on many subjects pertaining to wildlife.

A delegation from the Blackfoot Reserve Association was present and was assured support of the department in arriving at a fair solution to the problem of public entry into community pastures.

The discussion also touched on the sanctuary surrounding Beaverhill Lake, crop damage by wildlife, Sunday hunting for big game in remoter areas of the province, and the problem of sport fishermen vs. commercial fishermen and the demands of each.

Tofield, Viking . . .

(Continued from Page One)

thrilled game, the outsized Tofield boys finally went down to defeat 31-29.

In the first game of the evening, the Viking girls upset the Holden five by an identical score.

Quarter time scores:

Tofield	4	15	24	29
Viking	8	13	23	31

There were no results forwarded from the Holden at Ryley game.

Ross Creek news

(Mrs. L. VanBuskirk)

50TH. ANNIVERSARY

Mr. and Mrs. Frank Wiltzen and Alfred, Mr. and Mrs. Kelly Wiltzen, and Mr. and Mrs. Ralph Cossey attended a Golden Wedding celebration, held in honor of Mr. and Mrs. Ted Davies at Holy Trinity Church in Edmonton. The honored couple were former residents of the Paulus district and their many friends wish them many more years of happiness.

Mr. and Mrs. Elmer Borstad of Grande Prairie spent the weekend with Mr. and Mrs. Graham Snider.

Mr. and Mrs. Art McLachlan and Mrs. Bessie Pedersen of Edmonton visited relatives in the district on Sunday.

Mr. and Mrs. Max Schacher enjoyed an evening of cards with Mr. and Mrs. Fred Antoniuk on Sunday.

ROSS CREEK BONSPIEL

The Ross Creek Curling Club held a bonspiel on Thursday, Friday and Saturday in the local rink. Basil Marler won the Grand Challenge, with Bill Parker 2nd, Reg Reschr 3rd, and Harry Sharun 4th. Second event winners were Lloyd Seredy 1st, Boyd Strand 2nd, Ed Stasmchy 3rd, and Don Sharun 4th. Third event winners were Adolph Gabert 1st, Don Wood 2nd, Jimmy Melnyk 3rd, and Mack Hains 4th. Hard Luck winners were Lyle Schacher and Mike Kolba.

Raffle tickets were drawn at the banquet with Bernie Schacher winning the TV, and Mrs. Mack Hains of Chipman winning the transistor radio.

DELICIOUS BAKED GOODS
Birthday Cakes
Made to order.
TRY OUR—
BREAD, BUNS, PIES, PASTRIES, COOKIES—
you'll love 'em all!
SPECIAL RATES FOR LARGE ORDERS
Weddings, Banquets, Church and Social Functions
VERNER'S BAKERY
TOFIELD, ALTA.
We Deliver in Tofield Phone 662-3255

Good Deals
ON GOOD CARS
1967 CHEV. IMPALA, Super Sports (Demo)— 2-door hardtop with power steering, power brakes, Console shift, vinyl top, wire wheels.
1967 CHEV. IMPALA 2-door Hardtop— Standard trans., 6 cyl., only 13,000 miles.
1965 PONTIAC—6 cyl., auto., only 30,000 miles.
1962 ACADIAN Sedan
6 cyl., automatic trans. Premium Unit' SPECIAL $995
1966 GMC ½-TON—Long wheelbase, narrow box, low mileage.
1964 GMC ½-TON—Long wheelbase, wide box.
1962 PONTIAC 2-Door
V 8 motor, automatic trans. SPECIAL, as is $495
GOOD SELECTION OF NEW '68 GMC AND CHEV. ½-TONS.
MANY '68 CHEVS. AND PONTIACS.
BLACK'S SALES & SERVICE
Chevrolet — Oldsmobile — Pontiac — Buick
Chevrolet Trucks — GMC Trucks
Phone 688-3860 Holden

Dr. G. R. Baron
DENTIST
Of 403 Evergreen, Sherwood Park
will be in Tofield every Wednesday, commencing Oct. 4th, 1967. Call Dr. Freebury's office for appointment—662-3242.

MAURY JACOBS AUCTION SERVICE
(Ball & Jacobs Auction Service)
AUCTIONEER — SALE MANAGER — VALUATOR
MAURY JACOBS — Res. Phone 479-3010
Our experience is your assurance of a successful sale.
Edmonton Public Stockyards Box 1240
Phone 476-1213
Contact our office or home numbers anytime, or phone Boyd Stauffer, Tofield — Wm. Winsness, Ryley

• ALLIS-CHALMERS
MACHINERY AND PARTS
• BRIGGS & STRATTON and CLINTON
GAS ENGINES—Parts and Service
• TRACTOR OVERHAULING
— ALL AT —
Patterson Farm Equip't
CONRAD PATTERSON
Phone 662-3930 Tofield

INSURANCE —
• AUTO • FIRE • CASUALTY
Budget terms — use our monthly payment plan.
LICENSES—Auto, Drivers, Hunting, Fishing.
TREASURY BRANCH AGENCY—
Pay Utility and Telephone bills here.
Tofield Realty Agents
Main Street, Opposite the Hotel — Phone 662-3367
Charlie Kallal Mrs. Gladys Brown

FARMERS — DAIRYMEN
Plan to Attend
DAIRY & STOCK COW
SALE!
CAMROSE AUCTION CO. SALES PAVILION
THURSDAY, FEB. 15
COMMENCING AT 12:00 O'CLOCK SHARP
100 Head Dairy Cattle Expected
Listings will be accepted until Sale Time.
Phone 672-2114 or 672-3986 — Camrose, Alta.
PLUS 70 HEAD OF STOCK COWS
All cattle will be Veterinary Inspected for your buying protection. Plan to attend this Sale for good reliable Dairy Catte. — 24-Hour Trucking Service Available.
SALE CONDUCTED by— CAMROSE AUCTION CO. LTD.
AUCTIONEERS:
Otto Streberg Lic. #531
Dennis Streberg Lic. #677
Dave Hutchinson Lic. #464
Art Niven Lic. #526
(9 & 10)

Mercury Classifieds

Fifty cents for the first issue, seventy-five cents for two issues or three for a dollar. Two cents a word for anything over twenty-five words. Cards of thanks have a minimum of one dollar for fifty words — two cents a word will be charged over the minimum.

IN MEMORIAM

GOUBAULT. — In memory of Mrs. Pauline Goubault, who passed away February 15, 1966.

Not a day goes by without some tender memory; no matter where our steps may lead or what our lips may say, the heart remembers. And sometimes in the busy hours, or in a crowded place, there comes the fleeting vision of a dear remembered face. A passing word may strike a chord on memory's golden strings, and wake the echoing music of the unforgotten things.

—Ever remembered by Her Family. 22p-3967

FUTURE DATES

F.U.A. MEETING

A Local F.U.A. Meeting will be held at the Legion Hall on Wednesday, Feb. 14, at 8:00 p.m. Guest speaker will be the District Agriculturist. 22c-3969

EDUCATIONAL SHORT COURSE

An Educational Short Course, sponsored by the F.U.A. for town and country residents, will be held in the Community Hall, Tofield on Thursday, Feb. 15, from 1:00 to 4:00 p.m. Guest speaker will be Mrs. Hewitt from the Department of Extension Topics: "Family Laws, Estates, Wills, Etc." 22c-3970

FOR SALE

SPECIAL VALUES
In Used Merchandise'
HAMMERMILLS — HARROWS
GAS & ELECTRIC RANGES
TV's — FRIDGES
Macleods
Tofield
33-tfn-2938

2 BEDROOM Modern Bungalow, with 2 lots and garage. Mrs. M. McCormick, 12314 - 106 St., Edmonton. Phone 479-1050 after 5:00 p.m. 20-21-22p-3954

FOR SALE or Trade for Cattle—Manitou Wheat, from 3rd gen., certificate No. 6370 7149 313, germ 93%, grown on breaking, bin run $2.25 per bus. John Ewart, Ryley. Phone 663-3822. 20-21-22p-3953

1960 CHEV. ONE-TON TRUCK, Rubin hoist, box and racks, nearly new tires all around, real nice shape. Phone 672-6231. 21-22-23c-4015

2 BEDROOM BUNGALOW, 1 yr. old, fenced, landscaped. Half to three-quarters cash. Phone 662-3118. 21-22-23p-3960

FRAME HOUSE, 1½ storey, 4 bedroom, 19 x 12 ft. porch, aluminum [illegible] to be moved. Ph. 683-2290 Holden. 21-22-23c-4016

BALED TOUGH HAY. Arthur O. Hauzer. Phone 662-2703. 22-23c-4013

MANITOU WHEAT from 3rd [illegible] nation, Cert. No. [illegible] Ryley. [illegible] 22-23-24p-3974

30 HEAD OF SELECT Registered Hereford [illegible] 2 yrs. old [illegible] Tofield [illegible] Sale [illegible] Thursday, Feb. 15, 1968 at 1:00 p.m. Doug [illegible], owner. Ph. 532-2134, Forestburg, Alta. 22c-3[illegible]

NEW 3 BEDROOM HOME, fully located and landscaped. 6¼% mortgage. Phone Drayden Insurance & Accounting Ltd., Holden, 688-3865. 22-23c-3968

FOR SALE

600 BALES MIXED HAY. John Romanisson, Holden. Phone 688-2483. 22-23c-3988

4 900x20 USED TIRES, TUBES and Liners complete; 14" J.D. Hammermill on transport, with screens, new hammers, 4 yrs. old. Roger Stutzman, Phone 662-2185. 22-23-24p-3971

1 POLLED HEREFORD BULL, 2 years of age; also 1 Yearling Polled Hereford Bull. Eugene Rude. Phone 662-4064 Tofield, or 663-2341 Ryley. 22-23-24p-3972

GOOD MILK COWS. Apply Elsie Appleby, Phone 662-2240. 22c-3973

FOR SALE OR TRADE

FOR SALE OR TRADE — 1965 Ford Custom Sedan; good condition; low mileage. T. C. Hoover, Phone 662-3113. 19-20-21p-3953

FOR RENT

3-ROOM PARTLY FURNISHED Suite in duplex. Available July 1. Miss C. Kozak, Phone 424-6368 or 662-3235. 44-tfn-3673

HALF OR THREE-QUARTER Sections; term of three years. Bill M. Lazarenko, Phone 662-2176. 19-20-21p-3946

SERVICES

L. E. Stinson — Notary Public. Agent for Tyler's Flowers and Andrews-McLaughlin Funeral Chapel. Phone 662-3774 or 662-4046. Tofield. tfn

LOST AND FOUND

FOUND—One Socket Wrench on night of Jan. 16. Owner may have same by identifying and paying for this advertisement. J. W. Kauffman, Phone 662-2623. 20-21-22p-3958

WANTED

AVON TERRITORIES is open at Bruce and Area. Phone (collect) 399-5222, District Manager, Mrs. G. Barnes, Sherwood Park. 22-23-24-25c-4019

University registration dates advanced

Registration dates at the University of Alberta have been advanced in an effort to equalize the terms preceding and following Christmas. Previously examinations were held early in January, but in future all examinations will be completed before the Christmas break, relieving students of the pressure of studies during the holiday.

Earliest registration date on the new schedule is August 19, for the new School of Library Science. Dentistry, dental hygiene, B.Sc. nursing, medicine and law students will register September 1, while other faculties will register September 9 to 12.

Increased payments go to pensioners

Last month saw the first pension cheques on the government's new levels go to recipients of the Canada Pension Plan, or pensions and Guaranteed Income Supplements under the Old Age Security Act. The increase amounts to a rise of two per cent.

The new maximum benefit of both the Old Age Security and Guaranteed Income Supplement programs thus rises from $105 to $107.40 monthly. Increases in the retirement pensions of the Canada Pension Plan will be similarly affected.

CLBI board meeting

The Board of Trustees of the Canadian Lutheran Bible Institute met at the school on Tuesday, when executive members were chosen for office in 1968. Pastor Don Miller of Camrose was elected president; Pastor Allan Severson of Edberg, vice-president; Alf Olsen of Camrose secretary, and Roger Erickson of Camrose, treasurer. Other pastors serving on the board are Carl E. Johnson of Burns Lake, B.C., Milton Rude of Vernon, B.C., Leonard Sogge of Fort St. John, B.C. and Glen Carlson of Spruce Grove. Lay members are Mrs. Margaret Hendrickson of Camrose, Phillip Anderson of Tofield, Hans Knutson of Donalda, Ralph Erickson of Irma and Osborne Lakevold of Cadogan.

* * *

Church notes

BARDO EVANGELICAL LUTHERAN CHURCH OF TOFIELD
4917 - 47 Avenue
Sunday, Feb. 11th
10:00 a.m.—Sunday School.
11:00 a.m.—Worship Service
Monday, 8:00 p.m.—Choir Rehearsal
Tuesday, 3:45 p.m.—Confirmation
Wednesday, 8:00 p.m. — Bible Study

TOFIELD BAPTIST CHURCH
Pastor Leslie Smith
Saturday, Feb. 10th — Young People's Skating Party. Meet at the Church at 7:00 p.m.
Sunday, Feb. 11th
10:00 a.m.—Worship Service.
11:00 a.m.—Sunday School.
7:30 p.m.—Evening Service.
Tuesday, 2:30 p.m. — Prayer Meeting

MENNONITE BRETHREN CHURCH OF TOFIELD
Geo. Quiring, Minister
Phone 662-2169
Sunday, Feb. 11th
10:00 a.m.—Sunday School.
11:00 a.m.—Worship Service.
8:00 p.m.—Evening Service
Wednesday, 8:00 p.m. — Bible Study and Prayer

CATHOLIC CHURCHES
Residence: 5319 - 50 Street
Phone 662-4970
Winter Schedule of Services
TOFIELD—
1st, 3rd & 5th Sundays—11 a.m.
2nd and 4th Sundays .. 9:30 a.m.
RYLEY—
1st, 3rd & 5th Sundays—9:30 a.m.
2nd & 4th Sundays ....11 a.m.
MINISTIK—
Every Sunday at 12:30 p.m.

TOFIELD UNITED CHURCH
W. H. McDonnold, B.A., B.D., Minister
Sunday, Feb. 11th
10:00 a.m.—Teen Church.
11:00 a.m.—Public Worship.
11:00 a.m.—Sunday School.

HOLY TRINITY CHURCH
Anglican
Rev. M. McDermott
1st and 3rd Sundays— 9:00 a.m.
2nd and 4th Sunday—11:00 a.m.
(each month), and 5th Sunday (when it occurs).

LUTHERAN CHURCH
Ryley, Alberta
Pastor Stanley Rude
Sunday, Feb. 11th
HOLDEN—
10:00 a.m.—Divine Worship
11:00 a.m.—Sunday School.
RYLEY—
10:00 a.m.—Sunday School.
11:00 a.m.—Divine Worship.

TOFIELD MENNONITE CHURCH
Evangelistic Services — Feb. 7, 8, 9, 10, 11, at 8:00 p.m. Speaker: Rev. G. Groening.
Everyone welcome.

Modern etiquette

Q. When eating a soft-fried egg, is it all right to put a small piece of bread or toast on the end of my fork and use this to dip up the yolk?

A. Quite all right . . . and very practical, too.

Q. Should an anouncement of the adoption of a child be made in the newspaper?

A. No—simply because there is no reason to announce an adoption to anyone but your friends and relatives.

Q. How do teen-agers introduce their parents to their own age group?

A. "Mother and Dad, I'd like you to meet Shirley Lane and Tom Dale".

Q. What form should a newlywed couple use when extending invitations to a reception in their new home after a return from their honeymoon?

A. Since this type of party is usually informal, they may phone their invitations.

Q. When you have entertained an out-of-town guest and have received a bread-and-butter letter from her, is it necessary to reply to this letter?

A. This would be far better than ignoring the letter. Your guest will certainly appreciate learning that you, too, enjoyed her visit, and that you are looking forward to seeing her again.

Q. When placing chairs at the dinner table, prior to the arrival of the guests, just how far under the table should they be pushed?

A. The front edge of the chair should be perpendicular with the edge of the table.

Q. Would is be proper for an elopement or "runaway" marriage to be announced later by means of the customary engraved cards?

A. Quite proper.

Q. Is it considered improper or old-fashioned to refer to a modern living room as the parlor?

A. It does sound quaint . . . but still there's nothing wrong with it.

Q. When my husband and I have just one guest at dinner in our home, this guest being a man, should my husband serve him first when carving the meat or should he serve me first?

A. In this case, when the hostess is the only woman present, she should be served first.

Q. Do you think it's proper for people to keep their television sets turned on while entertaining guests?

A. Only if the guests are really interested. Otherwise, to have a TV set in operation while conversation or a card game is in progress is not only distracting, but in very poor taste.

Q. What is the order of recession at the conclusion of a church wedding?

A. Just the reverse of how the party entered the church and went down the aisle. In going back up the aisle, the bride and bridegroom lead, followed by the bridesmaids, and finally the ushers.

LIONS $2500
RANCHMANS
BINGO
Numbers drawn to Feb. 7th:
B—14
I—
N—37
G—48, 49, 54, 60
O—61, 70

CAMROSE LIVESTOCK BUYING STATION
Buying days each Tuesday and Thursday
★ No trucking charges on hogs from the buying station to Swifts plant in Edmonton.
Deal with confidence
Call—
DENNIS STREBERG
672-5071
Evenings call 672-4622

REPAIRS to all makes of TV. Sets!
Bring your set to the rear of the Marshall-Wells Store for service.
JOHN'S TV. SERVICE
TOFIELD Phone 662-3124

FARM AUCTION SALES
by—
ELGIN J. BROWN
Phone 374-3745, DAYSLAND
FRED J. BROWN
Phone 672-2186, CAMROSE
WE HAVE 4 GOOD FARM SALES LISTED— AND MORE COMING UP.
Owners' names and listings will be advertised well ahead of sale time.
So, if you are thinking of a sale of any kind—
PHONE THE BROWNS!

Lakeshore - McKenzie news items

(Mrs. Ellen Eaton)

LAKESHORE - MCKENZIE — Mrs. Lil Van Buskirk, Mrs Mickey Niemets, Mrs. Mavis Jacobsen, Mrs. Barbara Geoglein, Mrs Deanna Nelson and Mrs. Lizzie Schacher, gathered at the home of Mrs Irlene Sarb on Friday afternoon to help Irlene celebrate with a birthday luncheon and get-together in honor of her birthday of the day before.

Marjorie and Morley Jacobsen were Sunday evening visitors at the home of Marjorie's cousin, Glen and Theone Jones.

Bill and Mary Sharum were Sunday afternoon guests at the home of Mickey and Charlie Niemets.

BANK PROMOTION

Dean Niemets of Thorsby spent the weekend at home. Dean is employed by the Bank of Montreal and is being transferred on Wednesday of this week to Bentley, with a substantial promotion.

Carl and Mavis Jacobsen and daughter Karen were last Tuesday evening visitors at the home of Charlie and Mickey Niemets.

Bill and Kate Backschat and son Billy of Tofield were Saturday supper guests at the home of Alan and Joan Warner.

George and Joy Lukasewich and children of Edmonton were Thursday dinner guests and afternoon visitors at the home of Joy's parents, Joe and Helen Murray. Helen returned to the city with them for a few days visit.

Mrs. Vivian Jones and sister Janet Wickenberg of Edmonton were weekend visitors at the home of their parents, Roy and Ruth Wickenberg.

Leroy and Shirley Eaton and children of Leduc were Sunday supper guests at the home of Leroy's mother, Mrs. Ellen Eaton, enroute home from Lavoy.

Mr. and Mrs. Jerry Puschen and family of Edmonton were Sunday afternoon visitors and supper guests at the home of Elmer and Vi Geoglien.

Jack and Helen Gray and daughter Carolyn were Monday afternoon guests at the home of Mrs. Ethel Wood and son Donald.

Mrs. Martha Tiedemann and two brothers, Dutchy and Victor Gaubault accompanied Martha's daughter, Yvonne and Peter Brown and little son Daniel to Edmonton on Sunday where they were dinner and supper guests at the home of Martha's brother's sister, Adele and Cliff Gossell.

Mrs. Ellen Eaton and Mr. Mervin Ross were Friday afternoon guests at the home of Roy and Ruth Wickenberg.

CO-OP
CENTRE
Phone 662-3191, Tofield

CANADA GRADE "A"
FRYERS
Whole 39c lb.

LUNCHEON MEATS
6 oz. varieties. Per pkg. 29c

SWIFT'S
CANNED MEATS
WIENERS & BEANS 15 oz. 2 tins 69c
MEAT BALLS & GRAVY—15 oz. 2 tins 79c

GOLDEN RIPE
BANANAS
7 LBS. $1.00

PEANUT BUTTER
Squirrel, 48 oz. tin 99c

COFFEE
Blue Ribbon, Regular grind ... lb. 79c

TEA BAGS—
Co-op, 100's pkg. 69c

ORANGES—
Mexican 4 lb. bag 69c

FOR RENT—
Premium location, suitable for office or small retail establishment.
Main Street location — next to Post Office.
For further details, SEE—
WATSON
(Tofield) LTD.
● Contractors
● General Construction
● Electrical Installations
● Plumbing & Mechanical
PHONE 662-3143
Tofield, Alberta

The "Big 3"
of the
Tofield Junior High School
cordially invites you to their
Valentine Tea
to be held on
Feb. 14, 1968
2-5
in the Tofield School

Ketchamoot

(Mrs. Ethel Carlisle)

KETCHAMOOT — Mr. and Mrs. Ivan Mitchell were Sunday dinner guests with the Charlie McLeods at Lindbrook.

The Sirret Mutual Telephone Company held their annual meeting at the Roy Whillans home one evening last week.

Sunday dinner guests with Mr. and Mrs. Ronald Coombs were Mr. and Mrs. George Williams. Mr. and Mrs. Ivan Mitchell called in the afternoon and were supper guests there.

TO ILLINOIS

Charlie Sears left by plane on Sunday evening for Peoria, Illinois, U.S.A., where he will be a guest at the Angus Caterpillar Company for four days. Mr. Sears is representing the County of Beaver.

Mr. and Mrs. Charlie Sears visited recently with their daughter-in-law and their new grandson, Mrs. Gary Sears and son, at the Royal Alexandra Hospital in Edmonton.

Keith Carlisle spent the weekend with his sister and family, Donna and Kelly Wiltzens at Ross Creek.

Mr. and Mrs. Lyle Coombs of Edmonton visited with Mr. and Mrs. Ronald Coombs on Sunday, and Mr. and Mrs. Lars Olson of Holden were supper guests with the Coombs.

Rhonda Coombs is the victim of chicken pox, and is home from school.

On Sunday, Mrs. Don Carlisle and boys visited with the Wiltzens at Ross Creek.

Mr. and Mrs. Gary Sears of Edmonton have announced the birth of a son.

Mr. and Mrs. Jim Williams visited in Drayton Valley for a couple of days with their daughter and son-in-law, the Kristensons.

LOCALS . . .

Mrs. Joyce Teed, travelling by automobile with two children of Yellowknife NWT are visiting at the home of her parents, Mr. and Mrs. Peter Ward of Hastings Lake district.

* * *

Arnold, Joyce and Donald Swift visited W. C. Swift at his home in Edmonton on Sunday.

* * *

Mrs. Margaret Myers was able to leave Tofield Hospital and is staying with her daughter and son-in-law, Vivian and Douglas Murray and two children.

* * *

Note: If you enjoy reading about what is going on for others please phone us sometime about your own enjoyment or happenings.

* * *

CGIT SOCIAL

[illegible]

EDWARD PIASTA
is in attendance at his HOLDEN OFFICE at the Secretary-Treasurer's, Village of Holden Office
each
TUESDAY afternoon between the hours of 1:30 p.m. and 4:30 p.m.
Holden telephone — 688-3846
7-tfn

DRAYDEN INSURANCE & ACCOUNTING LTD.
Why don't you drop in and see us for all forms of insurance—
● Fire ● Hail ● Life ● Auto ● Casualty
— accounting, auditing, and income tax —
HOLDEN Telephone 688-3565 Alberta
STAN ROBINS, Manager

CASH BINGO
TOFIELD COMMUNITY LEAGUE
Fri., Feb. 16, 1968
— 8:15 P.M. —
21 Games for $2.00
TOFIELD COMMUNITY CENTRE
$150.00 in Prizes
(including the $50.00 jackpot)

LARGE SIZE SALE!
SAVE 25% ON COSMETICS BY
DuBARRY!

Royal Lipstick Refills Reg. 1.25— SPECIAL 90c
Cloudsilk Powder Reg. 4.00 SPECIAL 3.00
Cleansing Cream for Dry Skin— Reg. 4.00 SPECIAL 3.00
Penetrating Cleanser Reg. 3.00 SPECIAL 2.25
Creme Superbe Reg. 2.75 SPECIAL 2.00
Foundation Lotion Reg. 3.00 SPECIAL 2.25
Special Astringent Reg. 3.25 SPECIAL 2.50
* * *
TOFIELD DRUG LTD.
Phone 662-3188 Tofield, Alta.

The Mercury

VOL. 17—No. 23—February 15th., 1968

$2.50 per Year, PUBLISHED WEEKLY AT TOFIELD, ALBERTA

PROVINCIAL LIBRARY EDMONTON, ALTA.

WHAT ELSE IS LEFT? When our Valentine "sweetheart" was asked to pose for her annual picture, she wasn't too sure whether or not she could supply our photographer with the ideal pose. When she announced she was ready for this picture our photographer took one look and said: "It's perfect. There's nothing else she could have done." —TNS Photo

Championships are won by Tofield and Holden

The Tofield Girls basketball team captured the county championship for the third consecutive year, at the tournament played in Viking on Saturday.

Holden was the victim in the morning contest which saw the green and whites lead all the way in a [illegible] win.

The championship contest pitted Ryley against Tofield. The first half saw each team feeling each other out with the half time score 11-3 for Tofield. During the second half both teams opened up but time ran out on Ryley. The game ended 27-21, for Tofield.

In the first game of the boys tourney, the Tofield boys were eliminated from further play when they went down to defeat at the hands of Ryley, with a final score of 41-37. Holden went on to win the tourney by defeating Ryley 64-61.

Gasline Cubs and Scouts will note national week

Cubs and Scouts in the Gasline District will observe Boy Scouts Week, Feb. 18-25, in connection with Founder's Day, February 19, the birthday of the movement's founder, Lord Baden-Powell.

In the fall of 1966 Cub Packs of the District, including Tofield, Holden and Viking, underwent a change in program implemented throughout Canada.

For an organization whose goals are wholesome activity and the strengthening of character to maintain its membership is quite an accomplishment. Yet it seems that the three Cub Packs in the district have succeeded in not merely maintaining, but actually increasing their memberships since the introduction of the New Program a year ago.

A glance at the badges on the torso of your Cub's shirt will reveal that he is in fact a cub, that he lives in Alberta, in the Gasline district, and that he belongs to the First Tofield, or Holden, or Viking Pack.

In seven months, with a target date of September 1, a new Boy Scouts Program, "Scouts 6?" will be launched. The implementation of the program will lead to changes in the structure of Scouting groups and in the types of adult leadership offered to the boys in Scouting.

Reknowned naturalist to speak in Tofield

Cy Hampton, noted Canadian naturalist who has done much of his work in the Beaverhill Lake area, will be speaking in Tofield on Wednesday, March 6.

This event of great local interest is to be sponsored by the Tofield sub local of the Alberta Teachers Association in observance of Education Week.

The public is cordially invited to be the guests of the Tofield teachers at Mr. Hampton's illustrated lecture in the Tofield School gymnasium.

As well as the lectures, the evening will feature displays of modern audio-visual equipment in use at the school. A display of art work is also being planned. Lunch will be served at the close of the evening's entertainment.

Mrs. Carol Rurka is president of the Tofield sub-local and Mrs. Mollie Conn is chairman of the program committee.

The weather

Feb.	Max.	Min.	Barom.	Remarks
7	29	19	30.26	
8	40	14	30.35	
9	41	18	30.20	
10	41	18	30.22	
11	37	19	30.23	
12	37	20	30.46	
13	25	11	30.46	
14	—	5	30.30	

UN speaking semi-finals at Ryley Sunday

The Oddfellows and Rebekahs United Nations Pilgrimage for Youth speaking contest semi-finals for zone six were held at the Ryley gymnasium on Sunday, February 11th.

Nine contestants took part, with the three top places won by students from Tofield: Beth Ingram, first, Terri Moore second and Dennis Murray, third.

Other contestants were Patty Grabe, Holden; Gwen Jacobsen, Tofield; Georgina Narusseczka, Bruce; Marie Hartman, Ohaton; Joy Warkentin, Lindbrook; and Cameron Campbell, Camrose.

Judges were T. Kerloe and Mrs. Dale Winsnes of Ryley, and Mrs. J. A. Ross, New Norway.

Beth Ingram will be competing in the zone six finals to be held at Lougheed on February 25th, and the winner there will be given an all-expense paid trip to the United Nations in New York.

From the scrapbook

Experience is what you get when you are looking for something else. J.W.R.

Auction nets $2,000 for retarded children

Over $2,000 was realized last week when the Camrose Branch of the Alberta Auctioneers' Association held their annual auction in aid of retarded children.

The auction started early Wednesday afternoon and lasted until nearly 8:00 o'clock before all the donated articles were sold.

All the money received was forwarded to the Alberta Association for Retarded Children and more will be forwarded as cash donations are still coming in.

Auctioneers from this area taking part in the auction were Otto Streberg, Bob Somshor, Alvy Borgstrom, Norman Berg, Elgin Brown, Fred Brown, Dennis Streberg, Art Niven, Dave Hutchison and Russ Sheets.

The local auctioneers were joining auctioneers all across the province in conducting a series of charity auctions in aid of retarded children. In the past, the Auctioneers' Association have helped in other charity auctions, but this year decided they should conduct their own program, with the Alberta Retarded Children's Association as the benefactor.

Officials of the Camrose branch of the association expressed their appreciation to all those who donated articles for the auction, as well as to those people who turned out for the sale to make it such a huge success.

Kingman man dies in mishap

A traffic accident approximately ten miles east of Tofield about 3:00 o'clock yesterday afternoon, claimed the life of 40-year-old Rudolph Kozak of Kingman.

The accident occurred on a district road, when the vehicle operated by Mr. Kozak was in collision with a truck owned by Byers Flour Mills of Camrose. The accident was investigated by Tofield RCMP.

Tofield Lions hold regular meeting

Tofield Lions Club held their first February supper meeting in the Community League meeting room, on Tuesday of this Week. Lion Kashub, first vice-president in the chair as Lion Gabe Pittet was in Edmonton to a convention. There was a good attendance. The club is again asking for eye glasses to be sent to Chile.

Matters for attention were Charter Night Dance Feb. 17th, basketball tournament for which the Club supplies part of the crests for winners, Ski Doo meet and pancake and sausage breakfast, and Sky Jump. Posters will give full program. Zone Bingo was also taken care of.

4-H talent entries now being accepted

Contestants are now registering for the annual Tofield 4-H Talent Night to be held in the Community Centre on March 15. The Talent Night, sponsored by the Tofield 4-H Club and the Alberta Wheat Pool, will be emceed by Bev Munro.

Only 20 registrations will be accepted for the three age groups competing, so an early application is wise to allow sufficient time for proper practice before the event.

World day of prayer in Tofield, March 1st

The World Day of Prayer will be held this year on Friday, March 1, at Holy Trinity Anglican Church in Tofield, beginning at 3:30 p.m.

This event is held each year in a different church, and beginning in 1968 will always be observed on the first Friday of March.

The theme of this year's service is "Bear One Another's Burdens", and has been prepared by Mrs. Rathie Selvaratnam of Ceylon, chairman of the Asian Church Women's Conference.

On Tuesday, Feb. 20, a representative from each of the churches will meet at the home of Mrs. Roberts to become acquainted with their part in the service.

Holden and district news items

Mrs. G. H. Tavor

TRANSFERRED TO STONY PLAIN

HOSPITAL NEWS

QUILTS TO MISSIONS

CHAMBER OF COMMERCE MEETS

Ketchamoot news

Mrs. Ethel Carlisle

Ministik news

Ford has a better idea–

QUIET! sale

We figure you might like a little quiet *saving.* We've got Mustangs, Torinos, the *works*–and the best deals in town. So c'mon in out of the racket–and listen to the crackle of the *money* you'll save!

Quiet Sale means quiet deals.

Look at the choice.

But don't miss out.

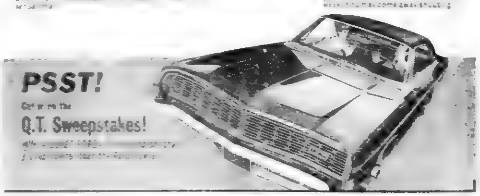

See Your FORD Dealer FORD

Lakeshore - McKenzie news items

(Mrs. Ellen Eaton)

LAKESHORE - MCKENZIE — The Lakeshore UCW will hold the monthly meeting at the home of Mrs. Ethel Wood on Wednesday afternoon, February 21st at 2 p.m. Anyone having clothing they wish to donate, that is suitable to send to the Bissell Mission are requested to bring along so they may be parcelled and sent as soon as possible.

Bill and Mary Tiedemann of Deville were Monday evening guests at the home of Mrs. Martha Tiedemann.

On Wednesday of last week, Mrs. Ethel Wood Mrs. Ellenor Jones, Mrs. Isabel Rudacki and Mrs. Ellen Eaton accompanied Mrs. Irene Warner on a motor trip to Edmonton, where all attended the United Church Presbytery at St. Paul's Church in south Edmonton.

TO CALIFORNIA

Gail and Bob Ozubko left recently on a two-week holiday motor trip to California to visit relatives there before returning to work in Edmonton.

Evie and Vic Halwa and son Doug of Edmonton were Saturday afternoon luncheon guests at the home of Evie's parents John and Mary Wood.

Mrs. Ethel Wood and son Donald and Phyllis Rose; Johnny and Gloria Wood and little Cathy; Louie and Marg Bertecloth and two children and John and Mary Wood were guests at a turkey supper at the home of Jack and Helen Gray and family at North Cooking Lake.

Sunday visitors and luncheon guests at the home of John and Mary Wood were John's sister Esther and Joe Majakey of Edmonton and Jim and Delise Holmes and children of Ministik. Billie Johnston and little son of Edmonton were callers there later in the afternoon.

Mr. and Mrs. Bruce McGhan and baby of Sherwood Park Jack and Helen Gray and daughter Carolyn of North Cooking Lake and Billie Johnston and little son of Edmonton were Sunday afternoon guests at the home of Mrs. Ethel Wood.

Janet Wickenberg and sister Mrs. Vivian Jones of Edmonton were weekend visitors at the home of their parents Roy and Ruth Wickenberg. On Sunday afternoon their granddaughter Mrs. Audrey Jacobs and children of Edmonton motored out and were supper guests there. Later in the evening Mrs. Blanche Olson of Holden arrived to spend a few days with Roy and Ruth.

Ken and Rachel Ross of Tofield were Thursday evening visitors with their uncle Mervin Ross at the home of Mrs. Ellen Eaton.

Shirel and Verlyn Miller of Wetaskiwin were Saturday supper guests at the home of Verlyn's cousin Morley and Marjorie Jacobsen.

CONTEST WINNER

Marjorie and Morley Jacobsen attended the semi-finals of the UN speech contest held at Ryley on Sunday, sponsored by the Oddfellows and Rebekah lodges. Beth Ingram of the Ketchamoot district of Tofield is being congratulated on winning first place at Ryley and will now go on to try at the finals at Lougheed on February 25th to see who attends the United Nations at New-York.

Farm Machinery

For new and used Tractors, Drills, Cultivators and other farm machinery, SEE—

CLARENCE HELLEKSON

at

Schnell & Barrie

IHC DEALERS—CAMROSE
Ph. 672-4486 — Res. 672-4687
21-tfn

BUDGET BEATER

SPINACH BAKE

3 slices bacon, cut in small pieces
1 onion, minced
2 cups uncooked spinach or
2 cups frozen spinach (10 oz. each)
1 cup shredded Cheddar cheese
2 eggs
½ tsp salt
Dash pepper
3 tbsp. fine dry bread crumbs

Cook bacon until lightly browned; drain on paper towels. Pour off all but 2 tbsp bacon drippings. Add onion and cook until limp. Combine chopped spinach, cheese and cooked onion. Beat eggs with salt and pepper and stir into spinach mixture. Turn into shallow baking dish. Sprinkle with bread crumbs and bacon pieces. Bake uncovered at 350 degrees for 40 minutes. Serves 6.

CAMROSE LIVESTOCK BUYING STATION

Buying days each Tuesday and Thursday

★ No trucking charges on hogs from the buying station to Swifts plant in Edmonton.

Deal with confidence
Call—
DENNIS STREBERG
672-5071
Evenings call 672-4622

Camrose AUCTION CO LTD.

At Our Sale on Saturday, February 10th.—

GOOD STOCK CALVES sold at $24.00 to $28.10.
BABY CALVES realized from $27.50 to $50.00 each.
HEIFER CALVES were from $21.00 to $23.00.
DAIRY COWS brought $285.00 each.
STOCK COWS—Top at $175.00.
YEARLING STEERS brought $19.00 to $25.10.
WEANER PIGS from $7.00 to $9.00. — Feeders brought from $10.00 to $24.50. — Gilts, $45.00 to $60.00. — Sows up to $1..00. — Boars $50.00 each.
HAY sold at 92¢ per bale; Straw brought 24¢ per bale.

SPECIAL LISTINGS for our Next Sale on Saturday, February 17th.—

TIME CHANGE - Miscellaneous sale starts at 10.30 a.m. Hay and Feed selling at ... a.m. and Baby Calves will sell at noon.
SEVERAL LOADS OF HAY AND STRAW.
Miscellaneous Furniture and Farm Tools.
Several Sows and Boars, Bred Gilts, Feeder & Weaner Pigs. Cattle will include: Several Stock Cows, Dairy Cattle, all classes of Feeder Calves and Baby Calves.

Contact Us Now Regarding Your Farm Sale!

FOR BETTER SALES, SERVICE AND SATISFACTION CONTACT YOUR VOICE OF AUCTIONEERING!

CAMROSE AUCTION CO. LTD.
Phone 672-2114 (res. 3386)

AUCTIONEERS	
Otto Streberg	Lic. #531
Dennis Streberg	Lic. #677
Dave Hutchinson	Lic. #464
Art Niven	Lic. #526

THE WRAPS ARE OFF FEDERAL'S NEW ACCIDENT INSURANCE PLAN!

Federal now offers you a new improved Customer Accident Insurance Plan. New features and added benefits provide the kind of coverage you want when you need it most. **It covers you like a blanket.** Now, for the first time, purchases of Agro Sales and Service items, as well as the grain you deliver to your Federal elevator qualify you for coverage. See your local Federal elevator manager now for complete details about the new Customer Accident Insurance Plan.

Federal Grain Limited

It's a Comforting Thought.

Survivors' Benefits Become Payable This Month Under The Canada Pension Plan

Starting this month, your Canada Pension Plan pays Survivors' Benefits ...at no extra cost to you. These include a death benefit paid in a lump sum, widows' pensions, disabled widowers' pensions and benefits for dependent children. Benefits become payable to a contributor's survivors in February if he has contributed to the plan for 1966, 1967 and for the required period in 1968. It's a comforting thought to know that your family can rely on the Canada Pension Plan, even if you aren't here to look after them, especially if you have young children. FOR MORE INFORMATION ON SURVIVORS' BENEFITS, VISIT OR WRITE YOUR NEAREST CANADA PENSION PLAN OFFICE.

YOUR DISTRICT AND LOCAL OFFICES:

CALGARY Petro-Chemical Bldg 811-7th Street, S.W. PHONE 264 6085
Drumheller—40 Third Avenue East
Red Deer—346 Professional Bldg., Ross Street & 48th Avenue
EDMONTON Federal Building, 107th St. & 99th Ave. PHONE 424-0261
Grande Prairie—Federal Building, 10007-101st Avenue
Edson—500 55th Avenue
LETHBRIDGE—314 Federal Building, 4th Avenue & 7th Street South PHONE 327-2166-6
Blairmore—Federal Building
Medicine Hat—141-4th Ave., S.E.

ISSUED BY THE HON. ALLAN J. MACEACHEN, MINISTER
THE DEPARTMENT OF NATIONAL HEALTH AND WELFARE

District news items from Ryley

(Mrs. Ruth Davick)

Mrs. Dolly Sutton left for Vancouver where she will visit with friends and relatives for a while.

Gladstone senior men paid Ryley back their visit in hockey on February 7th with Ryley winning the game.

Mr. and Mrs. Gordon Fisk were in Ryley on Sunday to visit Mr. and Mrs. Randy [illegible] and their new granddaughter. Later they visited Tillie and Fred Nordawski.

TO CALIFORNIA

Word was received from Ted and Ruth Graftaas from Minnesota and North Dakota telling of having an enjoyable holiday, and are enroute to California.

Mrs. Hilmar Moen from Vancouver spent a few days with her daughter Mrs. Martha Hillerud before going on to Red Deer to visit her daughter (Marna) Mrs. Glen Clarehout who recently had a baby girl.

NOTE: If you enjoy reading about what is going on please phone 663-3630 and report your own news events.

BRIDAL SHOWER

A pre-nuptial shower was held on Sunday afternoon for Susan Kudrowich when a nice crowd gathered at the Lutheran dining hall to wish her the best. The afternoon was spent with a few games and a lovely lunch was served by her friends. Miss Norma Hjelter presented Susan with many lovely gifts, and wished her happiness in the future. The bride-to-be, wearing a corsage pinned on by Marilyn Pooke, graciously thanked them all for the presentation. At the table with her were her attendants.

"RYLEY" Night

On Friday night a large gathering of approximately 550 people, including present and former Ryleyites gathered at the Sportex building in Edmonton to renew old acquaintences with the ones who left Ryley many years ago and a very enjoyable evening was spent with reminiscing and dancing. People came from many towns and cities to attend this ball. One former Ryley boy flew from Chicago, Illinois (Mr. Bob Ireland) to attend this occasion. Ryley people would like to thank the committee in Edmonton who made this grand party so successful.

PARENT - TEACHER INTERVIEWS

Parents' Day was held at the Ryley school on February 9th. This day gives the parents a chance to find out how their children are progressing in school, and to meet the teachers. By holding this day in February, the children have been in school for half the term, and gives the teachers an opportunity to get more work done before the day arrives. The parents of the lower grades were interviewed in their classrooms. The teachers of the high school and junior high interviewed the parents in the gym, with a number of tables placed around the room where the teachers were seated to discuss matters with the parents. The principal and vice-principal were also on hand to help in problems, if any.

HOSPITAL NEWS

Mrs. Shung Halberg is a patient in the Tofield Hospital for a check-up.

George Knudslien is back home after being a patient at the Royal Alexandra Hospital in Edmonton.

Mr. and Mrs. Guy Teare and Mr. and Mrs. Harvey Marshall and children from Calgary were Sunday visitors in Ryley.

Bethel LCW has first 1968 meet

(Mrs. Ruth Davick)

RYLEY — Bethel Lutheran Church women held their first meeting of the new year recently with Mrs. O. Oslund opening with prayer, followed by the theme hymn "Praise to the Lord the Almighty." Mrs. Eileen Magneson gave an introduction to the book of psalms and the Bible study on psalm 46 was led by Mrs. R. Magneson. A reading on Canadian missions was given by Mrs. C. Sorenson.

Annual reports were given by the treasurer and department secretaries. The sewing committee reported nearly $100 cleared on the sewing in 1967. Six quilts were also made.

It was reported that 11 parcels of baked goods were distributed around town at Christmas.

The LAMP program preceded by a pot luck supper at 7 p.m. will be held on February 15. Pastor K. Lunde and a group of students from Camrose Lutheran College will acquaint the audience with the Lutheran church schools.

The annual waffle dinner and supper will be held Saturday, March 2.

"Happy birthday" was sung to Mrs. Tillie Branes and Mrs. O. Phillips who have birthdays in January and February.

A large number of friends and visitors enjoyed the lunch served by the hostesses Mrs. A. Bugge and Mrs. W. Maaren.

The book of proverbs will be studied at Tuesday afternoon gatherings at the home of Mrs. Alma Adams starting at 2 p.m. All are welcome.

4-H Clothing Club holds Ryley meeting

The monthly meeting of the Ryley 4-H Clothing Club was held on Tuesday, February 6th at 7:30 p.m. in the Home Economics Room of the Ryley School. [illegible]

We decided to place an ad in [illegible] Yearbook [illegible]

[illegible]

Spilstead news

(Mrs. T. W. Fairbrother)

SPILSTEAD — The regular monthly meeting of the Spilstead Ladies Society was held at the home of Mrs. Art Hoflin on February 8th. An invitation was extended to all members to meet at the home of Irene Wiens in Tofield on March 6th.

QUILT RAFFLE

The quilt was raffled during the last bingo at the Spilstead Hall and was won by Mrs. Mike (Ila) Marchuk of Edmonton. The next bingo will be held at the hall on February 24th.

Mrs. Gus Schmidt has been very ill in the hospital but is now feeling much better.

Mr. and Mrs. Virgil Fairbrother and family were visiting the E. Fairbrother family last Saturday.

SUFFERS BURNS

Word has been received that Warren Belcourt has been badly burned with hot tar, while at work, and is in the University of Alberta Hospital.

Beth K[illegible], Debbie Sware and Diane Neufeld accompanied Marilyn Fairbrother home from school on Tuesday to join in her birthday celebration. After skating and enjoying games a number of relatives and friends surprised her for a birthday supper. They were: her aunt and cousins from St. Albert; Mrs. J. C. Bertsch and David, Donald and Daryl and Lucille Tiedeman, also Yvonne Van Ramshorst, Malcolm Bryant and Marilyn Vallean all of Edmonton.

Sports menu

BASKETBALL

HIGH SCHOOL—

Friday, Saturday, Feb. 23, 24—
Tofield and Holden girls in [illegible]
Holden and Viking boys in [illegible]
(Provincial "B" Playoffs).

JUNIOR HIGH—

Friday, Saturday, Feb. 16, 17—
Tournament in Tofield.

HOVELAND FUNERAL HOME
Phone 672-3131
Camrose
— OR —
Carl Nord, Ryley
Phone [illegible]

LAW OFFICE
COLLINS & BRAUL
Barristers and Solicitors
200 Royal Trust Building
EDMONTON ALBERTA
Each Saturday 9:00 - 5:00 at Watson Building, Tofield
Edmonton ph. 429-1666 Tofield 662-3143

SPECIALISTS in—
WEDDING PORTRAITS ★ FAMILY PORTRAITS
FEATURING: PORTRAIT OF THE MONTH —IN NATURAL COLOR
Cameras and all Photographic Supplies
Langbell's STUDIO
CAMROSE
Phone 672-2611 4925 - 50 Street

FARM AUCTION SALES
by—
ELGIN J. BROWN, Phone 374-3746, DAYSLAND
FRED J. BROWN, Phone 672 2188, CAMROSE
WE HAVE 4 GOOD FARM SALES LISTED— AND MORE COMING UP.
Owners' names and listings will be advertised well ahead of sale time
So, if you are thinking of a sale of any kind—
PHONE THE BROWNS!

In time of sorrow or need
four courteous and dependable service
Call 482-1561 Edmonton Collect
Day or Night
ANDREWS - McLAUGHLIN CHAPEL (1964) Ltd.
Agents
J. E. Stinson, Tofield Garnet Burnstad, Ryley

Henry J. Budnitsky
Will be at the Tofield Town Office
from 1:00 o'clock to 4:30 o'clock P.M.
on 1st. and 3rd. Saturday of each month.
(tfn)

Your Local Insurance Agent
can look after ALL your Insurance Requirements
—with Personal Service
★ FIRE ★ CAR ★ LIFE
GRAHAM ALLAN INSURANCE AGENCIES
Phone 66-3157 Tofield

EDWARD PIASTA
is in attendance at his HOLDEN OFFICE at the Secretary-Treasurer's, Village of Holden Office
each
TUESDAY afternoon between the hours of 1:30 p.m. and 4:30 p.m.
Holden telephone — 688-3846
7-tfn

DRAYDEN INSURANCE & ACCOUNTING LTD.
Why don't you drop in and see us for all forms of insurance—
• Fire • Hail • Life • Auto • Casualty
— accounting, auditing, and income tax —
HOLDEN Telephone 688-3865 Alberta
STAN ROBINS, Manager

QUALITY PRINTING DONE QUICKLY AND REASONABLY

★ POSTERS
★ CHEQUES
★ BOOKLETS
★ PROGRAMS
★ HANDBILLS
★ ENVELOPES
★ INVITATIONS
★ POSTCARDS
★ LETTERHEADS
★ RULED FORMS
★ BUSINESS CARDS
★ WORK ORDERS
★ GUMMED STICKERS
★ RECEIPT BOOKS
★ SHIPPING TAGS
★ 4 PAGE FOLDERS
★ STATEMENT FORMS
★ WEDDING STATIONERY

BUSINESS FORMS

The Mercury

TASTE TREAT WITH EYE-APPEAL

We call them Porcupine Apples. We offer the idea to you as the perfect answer to the challenge: "Make us something really different for dessert!" Good choice, because these are simple to make, and simply delicious. The main ingredients are apples and slivered almonds — a most palatable pair. Wintry days call for nourishing, steaming hot desserts — we think this will become one of your family's favourites.

ALMOND STUDDED APPLES

2 cups water	1 tbsp. butter
1½ cups sugar	6 apples
⅛ tsp. ground cloves	Slivered almonds
⅛ tsp. cinnamon	Sour cream

In large fry pan, combine water, sugar, cloves, cinnamon and butter; bring to a boil and simmer 5 minutes. Peel and core apples, leaving about one inch of peel on bottom. Stud with almonds. Place apples in pan with sauce. Cover and simmer about 15 minutes or until apples are done. Serve hot or chilled with toppings of sour cream. Makes 6 servings.

FREEZER SPECIAL!

BREAD Sliced or Unsliced .... **5/$1.00**

(Saturday, February 17th. only)

SPECIAL RATES FOR LARGE ORDERS

Weddings, Banquets, Church and Social Functions

VERNER'S BAKERY

TOFIELD, ALTA.

We Deliver in Tofield Phone 662-3255

4 x 8—4 mm

MAHOGANY PANELS

Choice of 4 patterns.

Per Sheet **$4.50**

— AND —

Built, ready to go:

FEED BUNKS, SELF-FEEDERS, HAY FEEDERS, LOADING CHUTES, ROUND STOCK TANKS.

CROWN LUMBER COMPANY LIMITED

DIVISION OF CROWN ZELLERBACH CANADA LTD

PHONE 662-3273 — HIWAY 14, TOFIELD

MacDuff Ottawa Report

OTTAWA. — A clash between Justice Minister Pierre Elliott Trudeau and Premier Daniel Johnson of Quebec pointed up dramatically, at the Constitutional Conference the differences between Ottawa and the French-speaking Province.

All sessions of the Conference but one were open to the press. The all seeing eye of the television camera carried the discussions, the colour and the lengthy speeches, across the country. Canadians as well as members of the press were privileged to sit in—for the first time—at a Federal-Provincial Constitutional Conference.

They saw delegates after a long day, dropping off to sleep, or dozing fitfully, unaware that the camera was focussed on them.

Canadians were able to watch the bright humour of Premier Joey Smallwood enliven the proceedings. They saw and heard Premier W. A. C. Bennett of British Columbia flashing his famous smile almost continually until it became tiresome. They learned why newspapermen have frequently reported that Mr. Bennett "clowned his way" through a conference. They saw it all at first hand.

Only once did Prime Minister Pearson decide to step in quickly and close the doors and shut off the cameras. That was when the vigorous exchange between his French Canadian Justice Minister Trudeau and Premier Johnson threatened to get out of hand and wreck negotiations.

As the thrusts and counter-thrusts between Trudeau and Johnson became more pointed and barbed the diplomatic Mr. Pearson stepped in and suggested it was time for a coffee break. He also proposed that the Conference go behind closed doors after the coffee break for a working session" until the noon lunch-hour. Thus the Prime Minister avoided what might have developed into a showdown and a very awkward situation.

Mr Trudeau has been hailed among fellow Quebeckers as the logical man to run for the national leadership of the Liberal party, from French Canada. His chances in such a race could be considerably enhanced or weakened by his performance at the Constitutional Conference

He led the rebuttal of the Quebec Government's claim for special status for Quebec He warned that special powers for that Province could undermine the position of Quebec Members of Parliament at Ottawa The situation could lead to the final separation of Quebec from Canada

He suggested the answer to the constitutional crisis was not more power for Quebec but better Quebec representation in Parliament

Premier Johnson rejected such arguments

At one point in the wrangle the Premier sought to blunt Trudeau's suggestion that Federal MP's represented the people of Quebec, by deliberately describing the Justice Minister as "the member for Mount Royal" He left no doubt that he was implying that an MP from that wealthy area could hardly presume to speak for all Quebec

Mr Trudeau retorted by addressing the Premier as the member of the legislature for Bagot

As the exchange grew more heated it was apparent to those in the conference room that for a brief moment Mr Trudeau had [illegible] This was highly [illegible] for the Justice Minister [illegible] one of the [illegible] most [illegible] men [illegible] parliament hill despite [illegible] tensions and strains. Some of his supporters [illegible] and they were [illegible] that he may have damaged his "image" to some extent

But others who are his admirers suggested that Mr. Trudeau had shown himself ready to fight when the gauntlet was hurled to the floor by the Quebec Premier. Trudeau did not back away, rather he plunged in where perhaps a more experienced and cautious politician in the Federal field would have backed away.

The Quebec Premier argued that bilingualism across the country was not enough for Quebec. It wanted more powers.

Mr. Trudeau suggested that the Premier lay his cards on the table and state specifically how much more power. He said Premier E. C. Manning of Alberta had put a good question before the Conference when the Prairie Premier demanded early in the Conference that Canada be informed as to the limit of Quebec's demands — if there is any limit.

Newsmen questioning Mr. Trudeau as to the reasons for the bitterness between the Premier and himself said it was well known that the National Union Party was determined to destroy French Canadian politicians prominent in the Federal scene at Ottawa He said he had not been surprised by the sharpness of the exchange

Indeed some of his colleagues said Mr. Trudeau welcomed it. He enjoyed the verbal duel with

(Continued on Page Seven)

NOW — SAVE 10% to 20%

ON AUTO AND TOWN DWELLING FIRE INSURANCE THROUGH ABSTAINERS INSURANCE COMPANY!

Complete Real Estate & Insurance Service

OFFICE HOURS: 9:00 A.M. to 5:00 P.M.

Every Saturday in the Tofield Hotel

TOFIELD — PHONE 662-3417

Agents for Wawanesa & Abstainers Insurance Companies.

CENTRAL AGENCIES CAMROSE LTD.

4933 - 50 St., Camrose Phone 672-4491

Res. 672-3020 or 672-5415 (10-tfn)

MAURY JACOBS AUCTION SERVICE

(Bell & Jacobs Auction Service)

AUCTIONEER — SALE MANAGER — VALUATOR

MAURY JACOBS — Res. Phone 479-3010

Our experience is your assurance of a successful sale.

Edmonton Public Stockyards Box 1240

Phone 479-1213

Contact our office or home numbers anytime, or phone Boyd Stauffer, Tofield — Wm. Winaness, Ryley

QUIET! sale

get big savings on a

TORINO

(by Fairlane!)

Ford's newest bright idea, Torino, can "light up your life!" And so will the savings at your Ford Dealer's Quiet Sale. Don't miss out! Especially see the new Torino GT Fastback. It's fabulous!

COME IN NOW TO YOUR FORD DEALER.

MacDuff Ottawa report

(Continued from Page Six)

his political enemy. The clash reflected the increasing exasperation of the Quebec wing of Mr. Pearson's cabinet by Premier Johnson's posture and policies.

Manpower Minister Jean Marchand, the Quebec leader in the caucus in Ottawa, supported Mr. Trudeau in the tangle. He has let it be known that he is toying with the idea of leaving the Federal field to enter the provincial political arena and do battle directly with Premier Johnson

There is a mounting suspicion among French Canadians at Ottawa that Premier Johnson is not committed to the principle of Federalism in Canada. There is a growing belief that Premier Johnson worried over the increasing strength of Rene Levesque might suddenly jump on the separatism bandwagon Some French Canadian politicians in the Federal field feel that Premier Johnson is backing into separatism while Rene Levesque is pursuing it openly and avidly across the Province

Prime Minister Pearson and his advisors have tried the experiment of opening the doors and letting in the press.

Now they will assess the results. Was it a good move, or did it prevent more progress being made than might have been expected had the doors been closed. They will weigh the advantages and disadvantages.

The answer in the good old Canadian characteristic appears to lie in compromise: doors wide open and the press present for most of the sessions of such conferences. But when the hard bargaining begins and delegates appear to be playing to the cameras and the press as an audience rather than getting down to resolving the difficult problems, then close the doors for brief executive sessions.

The Prime Minister who has had much experience in international negotiations is well aware that much can be accomplished when the doors are closed. Problems can be resolved in private that defy solution sometimes when the press is present. The United Nations is a prime example of too much talk and not enough action when action is required

FWUA holds interesting meet

The FWUA had an interesting meeting at the home of Mrs. Vi Geoglem. The booklet on the history of the Tofield FWUA is nearly completed and it is hoped to have this by next meeting.

There was a good attendance and all entered into the discussion on the meaning of citizenship also on Psychedelia.

Palmer - Earling

(Mrs. Joe Knudson)

Sunday guests at the Don R. Campbell home were Mr and Mrs Larry Johnson of Ryley, Mr and Mrs. Harry Johnson and Rodney of Camrose and Mr. and Mr and Mrs Hilmer Haugen and family of Camrose North. Wednesday evening guests with the Campbells were Mrs. Stella Adamson and Mr. and Mrs. Harold Adamson and Connie of Camrose

Kingman news items

(Mrs. J. A. Anderson)

KINGMAN, Feb 12th. - Mr and Mrs Lloyd Sills, Mr and Mrs Mrs Ken Ovelson and Madelon and Jim Cummon all of Edmonton and Mr and Mrs Homer Schmidt visited Mr. and Mrs. H Asp on January 25th (evening)

Mr and Mrs. C. D. Simonson were weekend guests at the Fred Davis home, at Spruce Grove

A Well-Baby and Pre-School Clinic will be held at the school on Feb. 21st, at 2 p.m

The Kingman Home & School Association meets at the school Wednesday, Feb. 21, at 8 p.m., when Herman Swanson will show films of their trip to Africa this winter

Mr and Mrs. Lloyd Bjorgum and family were Sunday visitors with Mr and Mrs. Thor Andreasen, in Camrose

Fred Evenson and Harvey Adamson spent the weekend skiing at Hinton

Mrs Brith Johnson and Gail of Camrose, and Oscar Simonson were Sunday guests at the Gordon Simonson home

Mr and Mrs. Norman Hovelson and family, and Milo Berge were Saturday evening visitors at the Alban Palm home Hay Lakes

Mr and Mrs Nils Neilson of Edmonton were Wednesday visitors with Mr. and Mrs Ed Seljehaug

Mr. and Mrs. Oliver Thompson, and Mr. and Mrs Reg. Thompson were Sunday guests at the Bud Meyers home at New Sarepta, the occasion being to celebrate the birthdays of the Meyer's children which fell in February

Dr. G. R. Baron

DENTIST

Of 403 Evergreen, Sherwood Park

will be in Tofield every Wednesday, commencing Oct. 4th, 1967. Call Dr. Freebury's office for appointment—662-3242.

"POOL" SEED & FERTILIZER

GROW BIGGER CROPS

Buy the Best - at prices that are right - delivered to your nearest shipping point.

ORDER NOW from your Pool Agent!

SEED

ALBERTA WHEAT POOL

Farmer Owned Co-operative

CO-OP FERTILIZER

Box 150, Tofield Box 1270, Camrose

THE MERCURY CLASSIFIED AD. FORM

Please Print The Following Ad In The Mercury .... Times !

Money Enclosed $........ ... Please Bill Me.

Name .... Address ....

CLASSIFICATION THE TOFIELD MERCURY

REGULAR CLASSIFIED RATES:

25 WORDS OR LESS—1 TIME	50¢
25 WORDS OR LESS—2 TIMES	75¢
25 WORDS OR LESS—3 TIMES	$1.00

(2 Cents for Each Additional Word Over 25)

"Serving 3 busy towns on Highway 14"

Phone 662-4046, Tofield

FOSHAUG - LAUBER

The first wedding to be performed in the new Bardo Lutheran Church in Tofield took place December 22, 1967, when Marilyn Gail Lauber, daughter of Mr. and Mrs Harold Lauber of Dodds, became the bride of Larry Wayne Foshaug eldest son of Mr and Mrs Leif Foshaug of Tofield Pastor A. W. Holmes of Edmonton officiated at the double-ring ceremony.

The bride's attendants were Miss Susan Stauffer, maid of honor; Mrs Merlin Rude, matron of honor; Miss Caroline Foshaug, bridesmaid, and Lorrie Stauffer the flower girl. The groom's attendants were his brother Robert, the bride's brother Dale, and the groom's cousin Mervin Krogan.

A reception for 200 guests was held at the Community Centre, where Mrs. Elaine Gilchrist was in charge of the guest book. Dale Lauber, the bride's twin brother was master of ceremonies and Joe Roth proposed the bridal toast. Following a honeymoon trip to the west coast, Mr. and Mrs. Foshaug are residing in Tofield

Patrica Young says:

Words are fascinating things - not only for their sound and meaning - but for their application, but by dint of constant usage, often perverts their meaning Take the word discrimination Today, it is used almost exclusively as meaning something unwholesome. But what of the man or woman who has discriminating taste in music, art or literature Does not every woman discriminate between brands when shopping at a supermarket. Certainly everyone discriminates when it comes to choosing a marriage partner' Some women may even have certain prejudices concerning men with beards, red hair or even smoking habits

The word conservative has also become something of a victim in today's war of words, used as it is to imply that one is reactionary, old-fashioned and yes, Facist oriented! But the dictionary still defines the word as meaning moderate and adhearing to safe principles as conserving and preserving that which is good.

The word society has come to mean a vague, collective somebody else - a whipping boy upon whom one can unload all of his individual [illegible]ities toward the community and mankind. As for the common man, I've yet to have defined for me how one rates for inclusion into the Club If it be for reason of working for a living, that includes just about everyone, including the Company President By the smallness of one's wage That would certainly exclude most Trade Union leaders

Even the word peace has become suspect by reason of its abuse by various radicals and revolutionaries. All of which prohibits me to observe that society should be more discriminating regarding the meaning and application of words by the common man least Mr Webster himself rise up to defend the civil liberties of those who would be conservative in their use of the English language

The first wagon road through the Alps was begun in 1338 and led through the Septimer pass.

REPAIRS to all makes of TV. Sets!

Bring your set to the rear of the Marshall-Wells Store for service.

JOHN'S TV. SERVICE

TOFIELD Phone 662-3124

SEPT'S Auction Service

Are You Planning An Auction Sale?

List your Sales with us for Complete Sales Service! We sell more Farm Sales, Machinery & Dairy Sales than any other Auctioneers in Alberta. Our service doesn't cost, IT PAYS!

FOR BETTER SALES AND SERVICE

Phone: Leduc 446-2107 or 446-2171; Edmonton 466-0402
HERB. SEPT, Auctioneer & Sales Manager. Lic. 272.

Palmer-Earling notes

(Mrs. Joe Knudson)

PALMER - EARLING, Feb 9 — Roy Teske of Edmonton, who spent a year in Israel, will be in the Zion Church Sunday evening, February 18th at 8 p m. showing slides of the Holy Land, Greece and India

Gladstone and Earling played hockey Sunday at Ryley and were defeated.

Mr. and Mrs. Roy Nicholls of Holden and Mr. and Mrs. Alvin Knudson and Eldon of Camrose were Sunday visitors with the Ed Knudsons.

The Don R. Campbells were Monday night visitors at the Hodge home in honor of Mrs Art Hodge's birthday.

Two carloads of district people attended "Ryley Night" at the Sportex building in Edmonton on [illegible].

Mr and Mrs. Lewis Furre and Chester of Banff were Wednesday evening visitors with the Lawrence Hovlands

Sunday visitors with the Lawrence Pearsons were Mr. and Mrs Walter Oslund, Melford Oslund and Mrs. G. Oslund of Ryley North

Mr and Mrs Joe Peter Jr Kay Peter and Mr and Mrs Arnold Seaber and girls of Round Hill were Sunday guests at the Frank Urlacher home

The Roy Teskes of Edmonton were Wednesday callers at the Gordon Teske home

Jack Vassberg and Garry Stensrud of Grande Prairie motored here in Jack's truck, and visited the Richard and Mary Vassberg and Cecil Stensruds

TOFIELD COMMUNITY THEATRE

NOTICE—

No Show

on

Friday & Saturday, Feb. 16 & 17

Friday & Saturday, Feb. 23 & 24—

©1966 American International Pictures

Starring PETER FONDA and NANCY SINATRA.

Color/Scope. —ADULT

Showtime: 8 p.m.

This dryer dries one load - for a price.

This dryer dries several loads for the same price.

How come? Gas makes the big difference.

You'll find the dollar odds are with you with a modern gas dryer. Treats clothes so gently, you can save on your clothes budget, too.

northwestern utilities, limited

Tofield 4-H Beef Club having very busy time

The monthly meeting of the Tofield 4-H Beef Club was held Thursday, Feb 8. The pledge was led by Grace Heiberg, and roll call was answered with "my favorite food" Food reports and heartgirths of calves were given by the members.

It was decided to hold a skating and [illegible] party at Ross Creek on March 9 beginning at 7:00 p.m.

The Talent Night, planned for March 15, was discussed. Entries may be sent to Marjorie Moore, Lyle Heiberg or Grant Cooney.

PUBLIC SPEAKING

Five members competed in the 4-H Public Speaking competition. They were Marilyn Schacher, "Beauty", Judy Moore, "War on War", Lyle Heiberg, "Enthusiasm in Sports"; Brian Litwin, "Canadian Wonders", and Terri Moore, "The Canadian Indian" Each member gave a 4-6 minute prepared talk and a 1-2 minute impromptu speech. First place went to Terri Moore; second Marilyn Schacher, and third to Judy Moore. Terri will represent the club in the County Competition on April 5, in Ryley Judges for the evening were members of the Camrose Toastmasters' Club

Impromptu talks, under the direction of Grant Cooney, were given by the rest of the members. Lunch was served to conclude the meeting

On Saturday, Feb. 10, a number of the members travelled to Viking to participate in the 4-H Curling Rally, sponsored by the 4-H Clubs in the County. A very enjoyable time was had by all

Pee Wee members are reminded of their meeting, to be held Saturday, Feb. 17, at the home of Bill Davison.

County of Beaver #9

OFFICE HOURS:
9:00 A.M. to 5:00 P.M.,
Monday through Friday.
Saturday, closed all day.

South Edmonton Denture Clinic Ltd.

G. GUENTHER
CERTIFIED DENTAL MECHANIC
7908 - 104th STREET
Phone 439-0482

Former district man passes in the USA

(Mrs. G. H. Taylor)

HOLDEN —Mr and Mrs. Geo. H Taylor received the sad news this past week that a former old time resident and friend of Mr. Taylor, Gordon Kennedy of Ohio, U S A., had passed away late in January, in a car accident.

Mr Kennedy with his parents, Mr and Mrs. Tom Kennedy, brother and sister, Mrs Mary Brisbin, emigrated from Leeds, Yorkshire, England, in the early 1900's to the Talbot district, and made their home on the farm presently occupied by Mr. and Mrs. Geo Hunchuk.

Gordon served overseas in the First World War and, due to lung trouble, moved to a warmer climate in the United States.

His wife, who was with him, suffered a broken leg. They were driving to Arizona from California, after spending the holiday season with a son and family, when the accident occurred

Highway 14 Hockey

Action in the Highway 14 Hockey Leagues continued last week, with games being played in all age classifications. Following are the results

15 years and under—Holden 11 at Tofield 4 Scoring for Holden: Stecyk 8, O'Brian 2, Pooke, Klumy and Lowry. For Tofield Kortzman, Blacklock, Chalifaux and Ozubko. Tofield 6 at Ryley Rockets 7 For Ryley: John Munchak 2, Ralf Berke 2, Kennie Pope 2 and Greg Norton

12 years and under—Tofield 4 at Holden 5. For Tofield: Greg McKernan 4. For Holden: Marty Lowry 2, Randy Tomke 2 and Dennis Pooke.

10 years and under—Tofield 2 at Holden 3. For Tofield: David Sears and Charles Hallet. For Holden: Rodger Hurum 2 and Gordon Komarnisky.

NOTICE COUNTY of BEAVER

— NO. 9 —

This is to advise that a PENALTY OF FIVE PERCENT will be added to all unpaid taxes on March 1st, 1968.

OLOF MONSSON
Secretary-Treasurer
(18-19-20)

Palmer - Earling

(Mrs. Joe Knudson)

LAMP MEETING

The Zion, Hegre and Skudesnes Churches were well represented at Banff Lutheran Church Friday night at the LAMP meeting, when the message "Under God" was given by Rev. Glen Johnson, new president of CLC. A trio from the college rendered two hymns. Lunch was served cafe style, the small tables were centered with lighted candles, representing LAMP.

Mr. and Mrs. Frank Urlacher, Mr. and Mrs. Lewis Seaber and Mr and Mrs Nick Horniuk of Round Hill, were Wednesday evening guests at the Walter Nakonechny home.

WE SHIP LIVESTOCK

EVERY TUESDAY AND THURSDAY

NO HANDLING CHARGES ON HOGS DELIVERED TO CAMROSE!

C. J. DUGGAN & SON LTD.

Camrose, Alberta

- ALLIS-CHALMERS MACHINERY AND PARTS
- BRIGGS & STRATTON and CLINTON GAS ENGINES—Parts and Service
- TRACTOR OVERHAULING

— ALL AT —

Patterson Farm Equip't

CONRAD PATTERSON
Phone 662-3930 Tofield

COUNTY of BEAVER

— NO. 9 —

NOTICE OF ANNUAL MEETING

NOTICE is hereby given that a meeting of the electors of the County of Beaver No. 9 will be held in the Ryley School Auditorium at 1:00 o'clock in the afternoon the 2nd day of March, 1968, for the discussion of the affairs of the County.

The electors of Towns and Villages and of Rural School Districts included in the County for school purposes are entitled to attend to participate in discussion of school affairs, which will be held after the election of a chairman to conduct the meeting.

DATED this 9th day of February, 1968.

OLOF MONSSON
Secretary-Treasurer
(18-19-20)

ROBINSON STORES -- TOFIELD -- BIG 3 DAY SALE!

—starts Thursday, Feb. 15th.

LADIES' PANTY BRIEFS — Quality rayon panties, pretty styles Elastic, lace elastic or band leg types. Choice colors Sizes S M, L. Reg. 40c each **3/1.00**

LADIES' SLIPPERETTES — Slip-on footwear in dainty brocade vamp style. Vinyl uppers, leather soles. Smart colors. Sizes S-M-L-XL. 98c Value **2 pr. 1.00**

NYLON HOSIERY — Seamless mesh, first quality, 400 needle, 15 denier. Beautifully sheer and so durable. Popular shades. Sizes 9 to 11. SPECIAL **3 pr. 1.00**

BOY'S COTTON DENIM BOXERS — All elastic waist, zipper fly. In Navy and Faded Blue shades. Sizes: 3 to 6X. Reg. 1.49 ea. SPECIAL **1.00**

JR. MISSES' BLOUSES — Attractive floral prints on sateen finish fine quality cotton Tailored shirt style with roll-up sleeves Guaranteed washable! Reg. 1.49 Each, SPECIAL **1.00**

CHILDREN'S T-SHIRTS — Fine knit of quality cotton, in turtleneck style popular with boys and girls Long sleeves. Assorted colors Sizes 4 to 6X. Super Value! SPECIAL **1.00**

BOYS' CUSHION SOLE SOCKS SPECIAL! — Fancy knit, stretch to fit sizes 8 to 10½. Excellent assortment of colors. Reg. 69c Pair. **2 pr. 1.00**

RAYON TWEED MATS — Made of quality rayon yarns, woven in an attractive stripe effect. Assorted colors. Approx. size 24" x 36". Reg. 2.98 ea. SPECIAL **2.00**

MATCHBOX TOYS — A boy's year 'round toy Good assortment of cars, trucks and others to choose from Reg. 4?c each. SPECIAL **3 for 1.00**

COTTON THREAD — 200-yd., 3-cord mercerized sewing thread size 50 only. Choice of White or Black. Reg. 19c each. SPECIAL **10 for 1.00**

Multi Colored DISH CLOTH SETS — Serviceable weight multi-colored, checked dish cloth. Size: 17" by 17". Reg. 29c ea. SPEC. **5/1.00**

BAKE-KEEP CARRY PAN — Large aluminum bake pan — measures 9" x 13" x 2". Includes clear plastic see-thru' lid for easy storage. Reg. 1.39 Ea. SPECIAL **1.00**

Screen Print or Striped Terry FACE CLOTH SETS — 7 good weight striped face cloths, size x 12", in a wide choice of assorted colors Super Value. SPECIAL **7 for 1.00**

Waffle Weave DISH TOWELS — Very attractive, sturdily woven dish towel Ass't colored stripes Sizes 20" x 26". Reg. 39c ea. SPEC. **3/1.00**

AQUA NET SHAMPOO — Protein-rich shampoo by the makers of Aqua Net. 8-ounce bottle Shampoos twice as clean and twice as sheen. SPECIAL **2 for 1.00**

PICTURES — Size 4" x 10" — Wide selection of scenes to choose from -- Big Eyes, Landscapes, Clowns and many others. Attractive plastic frame Reg. 45c Each. **3 for 1.00**

BOYS' HOODED SWEATSHIRTS — 100% cotton fleece-backed Rib-knit cuffs and waistband Drawstring hood kangaroo pockets Choose from Navy, Charcoal or Canary Sizes: 3 to 6X Reg. 1.49 ea. SPECIAL **1.00**

JUNIOR MISSES' WESTERN SLIMS — Expertly tailored from Texmade Rancher cloth in a 10-oz. weight, sanforized finish Features include 2 curved front pockets hip riser, zipper fly, hook n' eye closure Basic and new Spring shades Sizes 7 to 14 Reg. 3.98 Each, SPECIAL **3.00**

QUALITY FLAT-FOLD KLEENEX — New decorator designed box. Flat fold, 200 tissues per box. Tissue size: 7½" by 9". Colors: White or Soft Pink. Limit of 4 boxes to a customer. 29c/39c Value! **4 boxes 1.00**

LITTLE GIRLS' COTTON DENIM SLIMS — Practical, washable cotton denim slims in your choice of Navy or Faded Blue. Half elastic waist, band front. Little girls' sizes: 3 to 6X. Reg. 1.49 ea. SPECIAL **1.00**

From the Imperial Oil Collection

Exciting Pages From Canada's Past

In 1884, Louis Riel was persuaded to return from exile in the U.S.—where he was teaching in Montana — to champion the cause of the pioneer white settlers, Metis and Indians once again, this time in Saskatchewan. At first he tried to uphold their interests by constitutional means against federal government encroachment, but to no avail. The building of the CPR across the prairies inevitably would break the transportation monopoly of the Metis Red River carts, and it brought land speculators and new settlers who threatened to wipe out the peaceful community farm system they had established along the river banks. The federal government failed to grasp the urgency of these worries, which were intensified by the fact that the buffalo, on which the Metis had depended for a nomadic living, had disappeared from the plains; the Metis farms had become their only way of surviving.

Riel set up a rebel provisional government at Batoche, on the South Saskatchewan. If Riel had given his brilliant general, Gabriel Dumont, who was a hero of the great buffalo hunts, a free hand to lead guerilla harassment of the militia on their long trek from the end of the railway toward Batoche, history might have taken a different course. But Dumont's forces were held in check.

A detachment of North West Mounted Police sent to nip the rebellion in the bud was defeated by Dumont's Metis at Duck Lake on March 26. A trial of strength became inevitable and was complicated by Indian uprisings against the N.W.M.P. Eventually Riel, Dumont and Cree Indians under Big Bear and Poundmaker fought a series of brave and brilliant battles against greatly superior federal arms. The outnumbered rebels finally met defeat at Batoche on May 12, and Edmonton on July 12.

Riel was captured, found guilty of high treason, and hanged in the police barracks at Regina in November, 1885. Eight Indian leaders were also hanged. Poundmaker and Big Bear were jailed for three years and died broken in spirit. Dumont fled to Montana, starred in wild west shows, and was eventually allowed to return to Batoche, where he married a Scottish half-breed, and lived out his life peacefully.

(This historical feature is one of a series which readers may wish to clip and save).

A. F. A. President comments

The following are a few of the pertinent comments made recently by Nelson Malm, AFA President.

". . . I fear the barriers facing agricultural exports have increased for the immediate future . . . export movement of high quality western wheat will be of prime importance for a considerable time . . ."

". . . There could be more research to develop high yielding quality feed grains . . . Alberta's farm cash receipts indicate [illegible] per cent from the sale of cattle and calves. I believe this can be further expanded . . ."

"We must gain greater control of our products in the marketing place. Much as we detest it, we may have to give up some of our individual bargaining to gain this objective . . ."

". . . There are some who advocate deserting the economic organizations they have helped build over the years . . . surely we have the wisdom to build on what we have. To do otherwise would be a serious retreat."

Holden and district news items

Mrs. G. H. Taylor

BIRTHDAY PARTY

Mrs Maurice Ruskenveld entertained at a party Thursday afternoon, Feb 8, in honour of Mrs Oscar Ruskenveld's birthday, guests being old friends of hers.

Mr. and Mrs. Bert Applyby were visiting Sunday of last week with Harry Applyby at Vialta Lodge, Viking.

TO B.C.

Mrs Don McFadyen has been visiting for the past week or more with an old friend, Mrs. McLeod, at Chilliwack, B.C., who is seriously ill.

HOME FROM HOSPITAL

Jack Keith, who has been a patient at Viking Hospital for the past few weeks, was able to return home Saturday afternoon, feeling very much improved in health, but has to things easy for awhile. Mrs. Keith was taken ill Sunday night with an infection, and to be taken to Viking Hospital, where she will have to remain for a week or two.

The Holden Troop of Cubs and Scouts are holding a Father and Son banquet on Monday, Feb. 19, in the Community Hall, the Mothers' Association catering to the supper. This is an annual affair which Cubs and Scouts hold during Boy Scout Week from Feb. 18 - 24, with Baden-Powell day being on the 22nd.

LADIES' BONSPIEL

The Holden Ladies' Curling Club held a very successful bonspiel February 9, 10 and 11, with a record of 22 rinks entered. Rinks from Edmonton, Tofield, Ryley, Bruce, Vegreville, Mundare and Viking were entered in the various events. The ladies enjoyed a banquet, catered by the OORP in the Legion Hall, Saturday evening.

Holden 4-H Club are holding their regular meeting on February 19, when John Semotuik of the Holden Frozen Food and Locker Center will show members the various cuts of meats. On March 19 the Club will hold their raffle, the first prize being a hind quarter of beef and the second prize a front quarter. Tickets may be purchased from any member of the club or from several of the stores.

Mrs. Helen Tiedemann was a business visitor in Edmonton on Monday afternoon.

Miss Lucille Pokraka went to Tofield on Sunday evening and brought her mother, Mrs. Mary Pokraka, who has been a hospital patient for the past week having a check-up, back with her. Mrs. Pokraka is presently staying with Mrs. Bertha Chetney.

Mrs. Mike Zacharchuk of Edmonton, former resident of Holden, was one of the players at the Ladies' Curling Bonspiel. Mike and the girls drove here Sunday and visited with friends in Holden.

Jack Stambaugh has won a free trip on a charter flight for four days at Las Vegas, and will be leaving near the end of the month.

Tommy Budd, student at the University of Alberta, was a visitor this past week with his parents, Mr. and Mrs. Bruce Budd.

J. SEREDA PASSES

John Sereda of Mundare, father of Mrs. Joe (Emily) Nahirniak, passed away Wednesday, Feb. 7, at the age of 76. Prayer service was held Friday evening, Feb. 9, at Park Memorial Chapel, Vegreville, and Requiem Mass was held Saturday morning, Feb. 10, at St. Peter and Paul's Ukrainian Catholic Church, Mundare. Rev. Pidskalny, O.S.B.M., was the celebrant priest, [redacted] interment was in the church cemetery.

Dr. R. L. Williamson
CHIROPRACTOR
Ryley Office 2nd & 4th Wed. 2 - 5 p.m.
Edmonton Office 8308 - 82 St.

Camrose AUCTION CO LTD.
— SALES EVERY SATURDAY —
Now Booking Farm Sales
Residents in the Tofield area planning a farm sale or with cattle and hogs to sell, contact—
EARL ROSE, Tofield — 662-2327
BILL WINSNESS, Ryley — 663-3792
OTTO STREBERG, Camrose — 672-3986
Contact us now for professional Auctioneering and good service while best dates are still available.

SAVE UP TO 15% DURING MacLEAN'S WINTER SALE

SELECT YOUR FAMILY MONUMENT NOW . . . AND SAVE . . . DURING MacLEAN GRANITE (1966) LTD. TREMENDOUS WINTER SALE. MacLEAN GRANITE MEMORIAL CONSULTANTS OFFER A BONDED GUARANTEE FOR WORKMANSHIP AND FIRST GRADE MATERIALS. BUY NOW AND SAVE 15% ON ALL MEMORIALS.

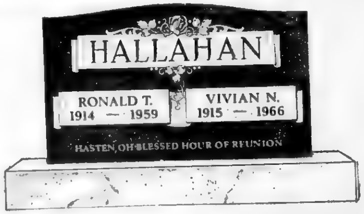

MacLEAN GRANITE (1966) LTD.
DISTRIBUTOR OF REMCO QUALITY MEMORIALS

SEE YOUR MacLEAN MEMORIAL CONSULTANT—
GARNET J. BURNSTAD
Box 230
Phone 663-3671 Ryley, Alberta

Mercury Classifieds

Fifty cents for the first issue, seventy-five cents for two issues or three for a dollar. Two cents a word for anything over twenty-five words. Cards of thanks have a minimum of one dollar for fifty words — two cents a word will be charged over the minimum.

IN MEMORIAM

WESLAKE — In loving memory of my dear husband and our dear dad and grandpa, George Weslake who passed away February 20, 1961.

Softly the leaves of memory fall,
Gently we gather and treasure them all;
Unseen, unheard, you are always near —
Still loved, still missed, so very dear.

—Missed by his loving wife, Elsie, and Family and Grandchildren.
23p-3001

FUTURE DATES

RUMMAGE SALE

A Rummage Sale, Bazaar and Bake Sale sponsored by the Shaw Community Centre, will be held in Ryley Legion Hall on Saturday, March 23, from 10:00 a.m. until 6:00 p.m. Coffee and doughnuts will be served. Any donations would be gratefully received.
23 & 28c-4021

FOR SALE

SPECIAL VALUES
In Used Merchandise!
HAMMERMILLS — HARROWS
GAS & ELECTRIC RANGES
TV's — FRIDGES
Macleods
Tofield
33-tfn-2938

1960 CHEV. ONE - TON TRUCK; Robin hoist, box and racks; nearly new tires all around; real nice shape. Phone 672-6231.
21-22-23c-4015

3-BEDROOM BUNGALOW, 1 yr. old; fenced, landscaped. Half to three-quarters cash. Phone 662-3118.
21-22-23p-3980

FRAME HOUSE, 1½-storey, 4-bedroom; 10 x 12 - ft. porch; aluminum siding; to be moved. Ph. 688-2280, Holden.
21-22-23c-4016

BALED SLOUGH HAY. Arthur O. Haugen, Phone 662-2703
[redacted]

MANITOU WHEAT, from 3rd gen., 93% germination, Cert. No. 68707149313. Also, hens for sale. John Ewert, Ryley, Alta. Phone [redacted]
22-23 24p 3974

NEW 3-BEDROOM HOME; ideally located and landscaped; 6¼% mortgage. Phone Drayden Insurance & Accounting Ltd., Holden, 688-3865.
22-23c-3966

MAYTAG WRINGER WASHER; almost new. Sacrifice for $135. Phone 663-2288.
23c-4020

1,000 BU'S FEED BARLEY and 1,000 bus. Feed Oats. J. C. Warner, Phone 662-2251.
23-24-25c-5005

GOOD FEEDER PIGS; also 1 herd boar. Gerald Bruce, Phone 662-2330.
23-24c-5004

CLEANED Conquest Seed Barley, home germination 98%, $1.25 per bus.; 4-roller Fanning Mill, complete with drive. Oscar Epp, Ph. 662-2270
23-24-25p-5003

BALED ALFALFA, second cut Hay. Arthur Williams, Ph. 662-2811.
23-24p-5002

600 BALES MIXED HAY. John Romanisson, Holden. Phone 688-2483.
22-23c-3988

4 900x20 USED TIRES, TUBES and Liners complete; 14" J.D. Hammermill on transport, with screens, new hammers, 4 yrs. old. Roger Stutzman, Phone 662-2185.
22-23-24p-3971

FOR SALE

1 POLLED HEREFORD BULL, 2 years of age; also 1 Yearling Polled Hereford Bull. Eugene Rude. Phone 662-4064 Tofield, or 663-2341 Ryley.
22-23-24p-3972

FOR RENT

3-ROOM PARTLY FURNISHED Suite in duplex. Available July 1. Miss C. Kozak, Phone 424-6366 or 662-3235.
44-tfn-3673

SERVICES

FIRST MORTGAGE LOANS
☆ RESIDENTIAL
☆ FARMS
☆ COMMERCIAL
☆ ACREAGES
SECURITY TRUST COMPANY
5014 - 50 Avenue
Phone 672-4463 [redacted]
21 & 23—4013

J. E. Stinson — Notary Public. Agent for Tyler's Flowers and Andrews - McLaughlin Funeral Chapel. Phone 662-3274 or 662-4040, Tofield.
tfn

WANTED

AVON TERRITORIES is open at Bruce and Area. Phone (collect) 699-5322, District Manager, Mrs. G. Barnes, Sherwood Park.
22-23-24-25c-4019

A HOME for Female German Shepherd, 7 months old. Mrs. H. Fleck, 5032 - 54 Ave.
23p-3175

Church notes

BARDO EVANGELICAL LUTHERAN CHURCH OF TOFIELD
4917 - 47 Avenue
Sunday, Feb. 18th
10:00 a.m.—Sunday School.
11:00 a.m.—Worship Service.
Monday, 8:00 p.m.—Choir Rehearsal.
Tuesday, 3:45 p.m.—Confirmation.
Wednesday, 8:00 p.m. — Bible Study.

TOFIELD BAPTIST CHURCH
Pastor Leslie Smith
Sunday, Feb. 18th
10:00 a.m.—Worship Service.
11:00 a.m.—Sunday School.
7:30 p.m.—Evening Service.
Tuesday, 2:30 p.m. — Prayer Meeting.

MENNONITE BRETHREN CHURCH OF TOFIELD
Geo. Quiring, Minister
[redacted]
Sunday, Feb. 18th
10:00 a.m.—Sunday School.
11:00 a.m.—Worship Service.
8:00 p.m.—Christian Youth Fellowship.
Wednesday, 8.00 p.m. — Bible Study and Prayer.

CATHOLIC CHURCHES
Residence: 5319 - 50 Street
Phone 662-4978
Winter Schedule of Services
TOFIELD—
1st, 3rd & 5th Sundays—11 a.m.
2nd and 4th Sundays .... 9:30 a.m.
RYLEY—
1st, 3rd & 5th Sundays—9:30 a.m.
2nd & 4th Sundays ....11 a.m.
MINISTIK—
Every Sunday at 12:30 p.m.

New books at library

Adult Fiction

"Mr. Campion's Clowns" (M Allingham).

"Tudor Pilgrimage". Henry VIII Historical novel. (Jos. Bell)

"The Far Side Of Home" The Confederates - A novel telling of the events around the battel of Jonesboro, Georgia, U.S.A., 1864 (M Davis).

"Vultures In The Sun" A Western. (B. W. Garfield)

"Power House". A good yarn of gambling and politics. (Wm. Haggard)

"Gideon's Vote" Suspense. (J. J. Marric)

"The Killer Marshal" A Western. (W. Overholser)

"The Blind Spot" A story of conflicts. (Joy Packer)

"The Glass Barrier". (Joy Packer)

"Rex" This novel gives a vivid picture of the hard existence of the sheep farmers of the border country in Britain. The story of rural life and of human-animal struggles. (Joyce Stranger).

"No Place For An Angel". (Eliz. Spencer).

"Ma Jones And The Little White Cannibals". When Ma Jones and her friends are finished with a problem it is either solved or something people would prefer tactfully to forget. (K Tennant).

"Here Comes A Candle". An adventurous tale of an English girl in the war-torn America of 1812 (Jane A Hodge)

"Beat The Drum Slowly". A Ward Lock Western. (D. Waldo).

"The Channings". A reprint of this 1904 novel. (Mrs. H. Wood).

"I Roberta". An historical novel. (Eliz Vining).

Youth

"Tonight At Nine". From the German — a translation (1967.). Everyone on the farm takes part in the unusual animal concert. (Janosch).

"Once Upon A Spring". A nurse-doctor novel. (R. Radford).

"The Stratton Story". (Eliz. Cadell).

Non-Fiction

"All About Dinosaurs". An account of the world-famous expedition to the Gobi Desert, in North-eastern Asia, to search for remains of dinosaurs. Age 8-10 (R. C. Andrews).

"The Lovely Sergeant" (1963). The true story of an incredible woman who packed more adventure into her life than most men. The years of Flora Sandes in Yugoslavia. (Alan Burgess)

"Westward Ho" (1903 - c1967) The Rev. Barr and his effort of Colonizing. (Barbara Cormack)

"The Reverend Goes To Hollywood". The true story of a middle-aged minister who learned a new trade—acting. (Chas. Evans).

"Japan". A statistical handbook (1967). (A. Noda).

"The Iron Brigade" (1961). A military history of the Northwest Blue Coats of the Civil War, U. S. A. (1861 - 1865). (Alam T. Noal).

Borrowers Please Note: Tofield Municipal Library will be closed March 1, during the paint up bee.

TOFIELD UNITED CHURCH
W. H. McDermid, B.A., B.D.,
Minister
Sunday, Feb. 18th
10:00 a.m.—Teen Church.
11:00 a.m.—Public Worship.
11:00 a.m.—Sunday School.

HOLY TRINITY CHURCH
Anglican
Rev. M. McDermott
1st and 3rd Sundays— 9:00 a.m.
2nd and 4th Sunday—11:00 a.m. (each month), and 5th Sunday (when it occurs).

LUTHERAN CHURCH
Ryley, Alberta
Pastor Stanley Rude
Sunday, Feb. 18th
HOLDEN—
10:00 a.m.—Divine Worship.
11:00 a.m.—Sunday School.
RYLEY—
10:00 a.m.—Sunday School.
11:00 a.m.—Divine Worship.

Kingman district news

(Mrs. J. A. Anderson)

Several people from this district attended a shower for Dianne Lindstrand and Russel Olson at the Avonroy Hall, Sunday afternoon.

TO SASKATCHEWAN

John Johnson and Clarence Skalin went to Chauvin Saturday to visit with Gary Johnson and then proceeded to Macklin, Sask. to visit in the Wes Burwash home. Mrs. Burwash is a cousin of Mr. Johnson.

Mr. and Mrs. Gary Actes and family of Edmonton, and Erick Wruck of Victoria, B.C., were Sunday guests at the Norman Wademan home.

Mr. and Mrs. Russel Hanson and family of Edmonton, Mr. and Mrs. Alf Giles and Elaine Bjorgum of Camrose were Sunday visitors at the Willie Benson home to help Glenn celebrate his second birthday.

WIN COUNTY "CUP"

The Kingman Mites hockey team won the cup for the County at a hockey game in Camrose Saturday evening.

Mr. and Mrs. Eckel Ostrom and boys and Mrs. Lyle Bratlund and children were Sunday guests at the Ray Hanson home in Edmonton.

TO TRINIDAD

Mr. and Mrs. Fred Mapacha [illegible]

Mrs. C. A. Helte [illegible] birthday.

[illegible]

Mr. and Mrs. Milo Helte and son of Sherwood Park were Sunday guests of Mrs. J. A. Helte.

Mrs. Len Wademan was substitute teacher for Alfredt Sechan on Thursday and Friday when the latter was ill.

Mr. and Mrs. Melvin Severson and Mr. and Mrs. Ron Marler and family of Camrose were Edmonton visitors on Monday and also took in the noon show at CFRN TV, where little Marion Marler was on "Baby-Watching" time. All were supper guests at the Mel Smith home.

Mr. and Mrs. Lyle Ergs and family of Meeting Creek were Sunday guests at the Louis Ergs home. Saturday evening, Sunday guests were the Alan Ergas and the Arvin Magnesons of Camrose, the occasion being Mrs. Erga's birthday.

Mrs. George Franklyn and Troy of Edmonton were Sunday visitors at the C. L. Christenson home.

Ford . . . has a better idea.
SEE THE '68 MODELS NOW, AT—
BEAVER MOTORS LTD.
Phone 688-3809 Holden, Alta.

INSURANCE —
• AUTO • FIRE • CASUALTY
Budget terms — use our monthly payment plan.
LICENSES—Auto, Drivers, Hunting, Fishing.
TREASURY BRANCH AGENCY—
Pay Utility and Telephone bills here.
Tofield Realty Agents
Main Street, Opposite the Hotel — Phone 662-3267
Charlie Kallal Mrs. Gladys Brown

The Tofield Mercury

Subscription price by mail $2.50 per year
Published at Tofield, Alberta, every Thursday by the Tofield Mercury Publishing Ltd.
Office on Main Street, Tofield
Editor: Ed. Clinton

Around the town

Mrs Lily Worton returned recently from a ten-day visit with Miss Sheila Purvis of Daysland. During which time Miss Purvis took Mrs Worton to Calgary to visit with members of the late Charles Worton family.

Mrs Hugh Bruce had a surprise visit last Friday from several cousins one being Ken Newman employed by Air Canada in Vancouver, and Bill McConnell of Millet, who is retired.

Mr. and Mrs. L. E. Hunter are taking a trip to the west coast Mr Hunter having retired recently from Maple Leaf Service, which has now been taken over by Bill Friesen.

Russell Ferguson says that John Ferguson of the Montreal Canadiens hockey team is a relative of the Fergusons at Tofield, being a third or fourth cousin.

BRIDLEY BURTON PASSES

Word has been received of the passing of Bedley Burton of Vancouver, an old-time resident of the Lindbrook district Mr Burton passed away on February 9th and funeral services were held Saturday February 10th in Vancouver. He is survived by his wife Anne.

MRS. TINKLER PASSES

Mrs. Jane Tinkler of Edmonton passed away on February 8th She is survived by one daughter. Mrs. Kathleen Fraser of Edmonton, four grandchildren, four great-grandchildren and two great-great-grandchildren. Two brothers, J. D. Stuart of Ireland and Ronald Stuart of Nelson, B.C., one sister, Mrs. Mary Hicks of Kelowna, B.C. Funeral service was held Tuesday from the United Church Tofield with Rev. W. H. McDonald conducting the service and interment in Tofield Cemetery. Andrews - McLaughlin Funeral Chapel (1964) Limited in charge of arrangements.

PASSES IN B.C.

Mrs. Mary Moore has received a letter from Mrs Archie Cowan nee Jean Whillans of Salmon Arm, B.C., that her sister Mrs W. Gray nee Isabel Whillans of Armstrong, B.C., passed away recently. Mrs Gray is survived by her husband, one son, and sister Jean.

Visitors at the Ostlund home last weekend were Mrs Douglas Dunn and three children of Sherwood Park.

LOCAL BOY MAKES GOOD

Duane Saville last year a Tofield high school student playing basketball with the Tofield school, and this year in Salmon Arm, B.C. high school, playing basketball in a tournament there came within 1 point of tying with the most valuable player and all-star player in the tournament.

Mrs J. A. L. Smith and Edith Mary of Edmonton chose a lovely weekend to visit at the parental home of Mr. and Mrs. J. W. Robinson.

Mrs. Doris Ostlund and Mr. and Mrs. Norman Ostlund attended a "Ryley Old Time" get-together at the Sportex building in Edmonton last Friday, when a large crowd were present.

"SUNNY" ALBERTA

Tofield resident Bill Christenson was seen barbecuing supper out on the lawn on February 8.

Mrs J. W. Chapman accompanied Mrs. Smith and Edith Macy from Edmonton last Saturday and visited at the home of Mrs. Edith Rogers. She returned to the city Sunday evening with Mrs. Smith and Edith.

A lone bantam hen (now nine years old, from an original flock of many years ago, the only one left at the J. W. Robinson home and a pet of Edith Macy's) started to lay again last Sunday. Is this unique?

Ross Creek news

Mrs. L. Van Buskirk

Mr and Mrs. Ted Fiserman of Medicine Hat visited friends and relatives in the district last week.

Sunday supper guests at the Ken Pedersen home were Mr. and Mrs. Geo. McLachlan, Mr. and Mrs Art McLachlan, and Mr. and Mrs Orville Hoef of Edmonton.

Mr and Mrs. Lloyd Conary and family of Ben Accord visited Lloyd's parents Mr. and Mrs. Syd Conary, on Sunday.

Mr and Mrs Maurice Van Buskirk were among those attending the official opening of the Vegreville Composite High School on Friday evening.

Saturday was election day for the local councillor in the County of Lamont. Nick Didiuk was the successful candidate.

Mr. and Mrs. Wayne Jensen and family of Holden called at the Ralph Cowan home Sunday.

Mr. and Mrs. Lorne Schaeber and Mr and Mrs Max Schaeber and Larry were Wednesday evening visitors in Edmonton. Lorne, Max and Larry attended the Oil Kings hockey game with Harrison Schaeber, while Virgie and Doris visited with Glen.

A large number of district people attended a banquet and dance in Vegreville on Saturday evening, when the first class of students graduated from the Sophie Tureon School of Hair Design. Mrs Winnie McLachlan was among the successful graduates.

UCW MEETS

The UCW held their regular monthly meeting at the home of Mrs. Mary Worrel on Wednesday evening with a good attendance of members and visitors. It was decided to hold a whist drive for the younger set on Feb. 24th, at 7:30 p.m. in the church basement. All teenagers and pre-teens are invited. Church services are still being held on Thursday evenings at 7:30, and Sunday School lessons are given by Mrs. Wilma Gilmore and Mrs Shirley Ford.

Ministik news briefs

Mrs. J. Raddock

Services were held at both the United Church and St. Jude's on Sunday, with a fair attendance at each.

Several of the girls of the Community Club curled in Tofield on Friday evening, with all stopping in at the Pat Paterson home for an evening snack.

Several people from the district attended the variety bingo at Hastings Lake Hall on Friday evening, sponsored by the Ladies' Club there.

Don't forget the Valentine Dance sponsored by the Community Club on Saturday, February 17th.

Myron Bowerman spent some time in Tofield Hospital, and friends hope he will soon be fully recovered.

A family gathering celebrated the first wedding anniversary of Ronald and Barbara Ferguson, at the Andrew Ferguson home last Sunday.

Sunday guests of Mr. and Mrs. Alex. Pearice were Mr. and Mrs. C. Goodyear and Shirley, Mr. and Mrs. Gordon Thor and family of Edmonton, and Mr. and Mrs. Norman Pearice and Wayne, and Mr. and Mrs. Bill Baird and boys of Ardrossan.

OBSERVES BIRTHDAY

Mr. and Mrs. James Moore of Whitecourt were Friday supper and overnight guests of Mrs. Helen Hennessy, helping to celebrate her birthday. On Sunday, the Irvin Likes family of Edmonton, and the Keith Francis family of Tofield were guests of Mrs. Hennessy.

Mr. and Mrs. Claude Leech and Mr. and Mrs. Ralph Leech, Donna and Brian attended the wedding in Edmonton of David Williams and his fiancee.

Mrs. Harley Reinhard of Fort Saskatchewan paid Mrs. Annie Oliver a visit one day last week, after she had visited her brother Henry Heitman, in hospital.

Mrs. Ed. Zirk of Alhambra, visited last weekend with her sister, Mrs. Alex Pearice.

Mr. and Mrs. Keith Williams, David and Marie were Edmonton visitors on Saturday.

Edna Roddick of Edmonton spent the weekend with her mother, Mrs. Jim Roddick.

District 37F, Zone 2B
LIONS $2500
RANCHMANS
BINGO
Numbers drawn to Feb. 8th:
B—14
I—20, 24
N—37, 41
G—43, 49, 54, 60, 68, 69, 70
O—61, 70, 65, 69

CO-OP
CENTRE
Phone 662-3191, Tofield
CO-OP ENRICHED
FLOUR
25 lbs.
$1.79
CASE LOT SALE!
TOM. JUICE—Co-op. 48 oz. tins 2 for 79¢ Case of 24 $4.59
CORN—Harmonie, Cr style. 14 oz. 5 for 89¢ Case of 24 $4.09
BEANS with Pork—Harmonie Brand. 14 oz. 6 for 85¢ Case of 24 $3.69
PEAS—Co-op Fancy 14 oz. 5 for 89¢ Case of 24 $4.09
PEACHES—Austral Fancy. 14 oz 4 for 95¢ Case of 24 $4.86
PRUNE PLUMS—Co-op Fcy. 14 oz 6 for $1.00 Case of 24 $3.89
SOUP—Co-op. Asst. 10 oz Case of 24 $3.89
WHITE GRANULATED
SUGAR
25 lbs.
$2.59

FOR RENT—
Premium location, suitable for office or small retail establishment.
Main Street location — next to Post Office.
For further details, SEE—
WATSON
(Tofield) LTD.

● Contractors
● General Construction
● Electrical Installations
● Plumbing & Mechanical
PHONE 662-3143
Tofield, Alberta

SPECIAL!
SPUNTEX
Nylons
Seamless and Full-fashioned.
Special, PAIR ..... 39¢
TOFIELD DRUG LTD.
Phone 662-2108 Tofield, Alta.

COMPETITIVE PRICES
FREE ESTIMATES
PHONE 672-2555
We will deliver promptly the right amount of correctly mixed concrete to your job, strength guaranteed as specified.
FOR YOUR PROTECTION, the control of our concrete is checked by a registered testing firm. All sand and crushed rock used is tested to insure proper strength.
We stock 'Type 1' Cement for all all soil conditions.
Camrose Transit Mix Ltd.

The Tofield Ryley Hwy 14 Holden Mercury

PROVINCIAL LIBRARY EDMONTON, ALTA.

VOL. 17—No. 24—February 22nd., 1968 $2.50 per Year, PUBLISHED WEEKLY AT TOFIELD, ALBERTA

Whee! A birthday party

The Grade 1 class at Tofield School had a birthday party last Friday afternoon. All the children celebrate their birthday on the same day (only in school) when they advance to the birthday stories in their readers.

The Mercury Newsphoto

Ryley girls win zone C crown

(By Mrs. R. Davick)

Ryley High School Girls won the East Central Alberta Zone provincial "C" basketball championship, winning a playoff tournament in Warburg over the week-end.

The girls had finished in second place in the Beaver County League and, being the only "C" school team in the league, automatically had the right to represent the area in the zone playoffs. At Warburg, they racked up victories over Thorsby, Alliance and Forestburg.

The Ryley girls will now represent the zone in the provincial championship tournament which will be held at Sylvan Lake on Friday, and Saturday, March 1 and 2.

The championship is even more impressive when it is realized that the team is composed of only seven players. Members of the team are Ethel Kope, Sharon Mizera, Joann Kosawny, Valerie Dueck, Debbie Norton, Bonnie Sadowyk and Ellen Ostlund.

No one injured in truck mishap

A Holden man, David Pocke escaped injury when his truck went out of control and rolled on a country road about five miles north and twenty miles east of Camrose.

The accident occurred early Sunday morning when the truck skidded on ice and Mr. Pocke lost control. Damage to the vehicle was approximately $300.

The accident was investigated by the Camrose RCMP.

Royalty is crowned at the big 3's tea

The annual Valentine Tea, sponsored by the Big 3 of the Tofield Junior High School, was held in the Tofield School gym on Valentine's Day, with a large crowd in attendance.

The gym was decorated in traditional Valentine's fashion and featured the theme "One Hundred Plus One".

To illustrate the theme, large figures of a lady in Centennial costume and a modern "Twiggy" adorned the walls. These figures had been created by a committee composed of Donna Schmidt, Anne Wall, Esther Poettcker, Margaret Koop, Gladys Wiens, Kacy Regehr and Faye Anderson.

A feature of the tea is the crowning of the Valentine Queen. This year, the contestants for this honor were Viola Taylor, Lois Koop, Rita Dickson, Janice Murray, Linda Rose and Bonnie Krebs. These girls were Valentine escorts and, after being introduced by Mr. Lampitt, were presented with chocolates and necklaces by Judy Moore, president of the Big 3.

The winner, Rita Dickson, was escorted to her throne by Gregg Seib and crowned by Faye Anderson, last year's queen. The queen thanked all who had voted for her, and fulfilled her first royal duty, which was to draw the name of the winner of the door prize from a fish bowl held by David Schroeder. The lucky winner was Betty Lindsay.

The tea was under the able direction of Ruth Dickson, social convener of the Big 3.

The officers and members of the Big 3 would like to thank all those who attended the Valentine Tea, and the guests, Ruth Dickson, extends her thanks to all who supported her by buying tickets.

Important meeting set for Wednesday

An important meeting of the shareholders of the Tofield Rural Fire Department, and other interested persons, will be held next Wednesday at one o'clock.

The important item on the agenda is to arrive at a decision as to whether to sell the fire-fighting unit to the County of Beaver or to retain it under the present set-up.

Pioneer woman marks 91st birthday

(Mrs. G. H. Taylor)

One of Holden District old time pioneer ladies, Mrs. T. Thoreson celebrated her 91st birthday Monday, Feb. 12. The Holden Lutheran Church Women, of which group she was one of the original members, sent her a lovely bouquet of flowers in honour of the occasion, in remembrance of her association with the church and the kind wishes of all.

Mrs. Thoreson is presently residing in Wallis Lodge, Viking, where she has been for the past few years, and keeps in good health. Her daughter, Mrs. Al (Inga Dawe) of Edmonton, visited with her for the day, and her son, William Logan of Edmonton, former Holden district farmer, visited with her on the Sunday.

Gifted orators

Tofield students dominated the Zone Six speaking semi-final contest held recently in Ryley. The top winner, Beth Ingram now advances to the zone finals in Lougheed on Sunday. Left to right: Beth Ingram (first); Jay Warkentin, Dennis Murray (third), Mrs. Conn (English teacher), Gwen Jacobsen and Terri Moore (second). — The Mercury Newsphoto.

THE YEAR OF THE MONKEY

Few members voted

The absenteeism of our elected representatives to the House of Commons was never more noticeable than it was when the Liberal Government went down to defeat by two votes with only 166 members out of 265 voting on the money bill. That's only 63% of all members being in attendance, and that's far too few.

While it must be admitted that some members belong to various committees that require their presence elsewhere, and others were 'paired off', it still would seem to leave quite a few unaccounted for. These people are drawing huge salaries to run this country, and it becomes more obvious all the time, that many of them are not prepared to do this.

It is time that some members stopped regarding election to the House of Commons as a vacation period or a soft method of earning a living. The government should be run like any other business. Either you produce or you are replaced. Attendance records should be kept, and any member absent without leave would have his seat declared vacant.

Some members feel that being elected gives them the right to travel when and where they please. They think nothing of hopping a plane to appear at some function, and then hopping another plane back to Ottawa. Two free trips, at our expense, and usually neither were necessary. While local groups might wish to have their member present for different functions, it must be realized that he has business to attend to, and that we are paying the shot when he is missing from his post. Could all ninety-nine missing members of the 'fatal' vote account for their lack of attendance. Some can, but it must be doubted if they all can.

Go to the people

The future of the Liberal government in Canada should be decided today, when a vote is taken on a vote of confidence requested by the Liberals. Although it appears doubtful if people would appreciate an election this year, it would seem to be the only solution to the problems. The Liberals do not have the confidence of the House, no matter how the vote goes, but more important, they no longer have the confidence of the people. The Liberals have been rather high-handed in too many instances: flag, commuting death sentences despite the wishes of parliament, and integration of our armed forces, just to name a few. They have seemingly ignored the wishes of the people, and it is time for them to go to the people and find out what they really think. The only unfortunate thing that crops up in this regard is that, at the moment the Liberals are leaderless. And that is a situation that won't be properly corrected until April.

The Tofield Mercury

Subscription price by mail $2.50 per year

Published at Tofield, Alberta, every Thursday by the Tofield Mercury Publishing Ltd.

Office on Main Street, Tofield

Editor: Ed. Clinton

MacDuff Ottawa Report

OTTAWA — Prime Minister L. B. Pearson will be succeeded by the newly-elected leader of the Liberal party on April 6. Within a few weeks, perhaps even a few days after Mr. Pearson's departure the entire Liberal Cabinet may take on a new look.

The resignations of cabinet ministers [illegible] with the acceptance of the resignation of the Prime Minister. This means that Mr. Pearson's successor will be in a position to pick his own cabinet.

There will be several members of the present Cabinet who will not be re-appointed. This makeup of the new Cabinet of course will depend greatly on who wins the party leadership. Mitchell Sharp, Paul Hellyer or Robert Winters would of course pick a different type of cabinet than Allan MacEachen, Joe Greene or John Turner.

Among those who may no longer be in the Cabinet include:

Privy Council President Walter Gordon

Secretary of State Judy LaMarsh

Senate Government Leader J. J. Connolly

Fisheries Minister Hedard Robichaud

Industry Minister C. M. Drury

Labour Minister J. R. Nicholson

Trade Minister Robert Winters.

The present Prime Minister will of course be bowing out of the cabinet. Mr. Winters has announced he, too, will be quitting the Cabinet at the end of March or early in April. However, he may be drafted as a candidate for the leadership. If he won he would be the man choosing the new cabinet.

Mr. Gordon has indicated to friends on several occasions that after Mr. Pearson departs he is not interested in staying on in the administration. He may find his services are not wanted.

Miss LaMarsh has made no secret of her desire to quit political life. She has announced that she has no intention of running again for election. She has threatened several times to resign from Mr. Pearson's Cabinet and if his successor passes her over in selecting his new cabinet she will be probably just as happy to serve out the last few months of the present Liberal government as a private member again.

The leader of the government in the senate, Senator Connolly has carried on despite indifferent health. He will be ready to retire from that tough job.

Mr. Nicholson is scheduled to retire from the Cabinet an be appointed Lieutenant-Governor of British Columbia. He will succeed in that post George Pearkes, a former member of the Diefenbaker Government who wants to retire from his vice regal duties.

Mr. Pearson's recent move in elevating to Cabinet rank an English-speaking Quebec member in the person of Bryce Mackasey caused raised eyebrows among Liberals in Ottawa. There were rumours immediately that John Munro, Liberal M.P. for Hamilton East and parliamentary secretary to Manpower Minister Jean Marchand had resigned his post in a fit of pique. Mr. Pearson in the Commons declined to confirm or deny the rumours. He said [illegible] when changes are made in the administration they are announced in the House.

Mr. Mackasey's appointment caused some consternation within the backbenchers of the Liberal party in Parliament. It gave Quebec an unprecedented tenth Cabinet post. It also gave a third Cabinet position to Quebec's English speaking minority.

It was a surprise that the Prime Minister would make such an appointment so close to his retirement. Mr. Mackasey has made some enemies within the Party because of his blunt and brutally frank criticism of government policy that he did not like. It has been no secret that he was ambitious to climb to Cabinet rank. The promotion was not popular in some Liberal circles.

Mr. Mackasey was appointed as Minister without portfolio. However, Mr. Pearson said he would act as Labour Minister while the present Minister of Labour Hon. J. R. Nicholson, is out of Canada attending a United Nations trade conference in New Delhi. Mr. Mackasey's appointment raises to 28 the total number of Cabinet Ministers.

The Prime Minister more than once has suggested that a cabinet with 27 members in it is unwieldy. He has suggested in talks with newspapermen that he likes the British cabinet system where the Prime Minister has a small "inner cabinet" that handles major decisions of policy.

His successor as Prime Minister may decide to go along with a reduced cabinet for the interim period until the next general election. It is expected that the Government will not be anxious to go to the polls until 1969 providing the successor with an opportunity to consolidate and prepare to face the electorate.

One thing is sure. The new Prime Minister will seek to dissuade Liberals from resigning from Parliament. He [illegible] no loss of strength in the Commons and no by-elections. All present Members of Parliament on the Government side will be urged to stay on in the House even though some may not like the convention's choice of a new Liberal leader.

Mr. Pearson is obviously looking forward to a period of rest and retirement. He may get neither. He did such a good job in the Federal-Provincial constitutional conference that there is talk in government circles of trying to persuade him to carry on as a sort of ex-officio minister handling Federal-Provincial relations or the man in charge of the secretariat that is to be set up in Ottawa to carry out a sweeping review of the British North America Act.

The three-day conference early in February in Ottawa ended with the decision to carry out such a review and Mr. Pearson left no doubt that he expects it will lead to a brand new constitution.

"Tinkering with the existing constitution will not be enough", was the way Mr. Pearson put it in a press conference. The three-day conference ended with a declaration of language equality for French and English and a decision that there be a continuing constitutional conference in Canada until the Federal Government and provinces have reached agreement on a new form of confederation.

30 BILLIONS BUY EARTHLINGS MUCH

Noting that it may cost about $30 billion to put a man on the moon, scientist Warren Weaver, in his new book 'Science and Imagination', speculated on what that sum might buy here on earth.

"We could give a 10 percent raise in salary, over a 10-year period to every teacher in the United States, in both public and private institutions (about $9.8 billion); give $10 billion each to 200 of the best small colleges ($2 billion), finance seven-year fellowships at $4,000 a person per year for 50,000 new scientists and engineers ($1.4 billion); contribute $200 million each toward the creation of 10 new medical schools ($2 billion), build and largely endow complete universities, with medical, engineering, and agricultural faculties for all 53 of the nations which have been added to the United Nations since its founding ($13 billion), create three more permanent Rockefeller Foundations ($1.5 billion), and still have $100 million left over to popularize science."

Make your own list. You might include $100 million a year for as long as needed to provide subsidized family planning help for all the 5,000,000 poor and near-poor women who want and need it, thus giving them hope for the future and making every child a wanted child.

'Search for Talent' in Holden on March 9

The Holden Elks Lodge are bringing "Search for Talent" to Holden on Saturday, March 9, for the third year in a row. Zane Blake, convener of the show for the Elks, advises that arrangements have been completed with the Associated Canadian Travellers of Edmonton to hold the show in the Elks Hall commencing at 7.30 p.m.

Mr. Blake advises that Zane's Purity Store is the headquarters for registering the contestants and for the advance sale of tickets being undertaken by the Lodge. He urges prospective competitors to register early as the maximum number of entries in all four categories is twenty.

Local artists will be competing in the Sunwapta Primary, the Country & Western, Modern and Pop, and the Junior competitions. First and second place winners in each competition will receive trophies donated by four prominent Edmonton business firms.

First place winners will represent Holden and district in the regional semi-finals in April, and the regional winners will appear on CFRN-TV on April 27. Three scholarships or bursaries offered by Sunwapta Broadcasting Ltd. will be awarded in the Primary competition at the finals. Valuable awards will be given winners in the other three divisions.

The Unbalanced Four, Edmonton's leading barber-shop quartette — Jackie Wallace, Donna Martinson and Irene Sheppard — will provide additional entertainment at the Holden show. Joe Morrall, popular CFRN-Radio announcer, will be master of ceremonies.

Proceeds from Search for Talent go to the A.C.T. Northern Alberta Crippled Children's Fund, with a portion of the proceeds accrued from the advance sale of "pull" tickets remaining with the Elks Lodge for their community services.

Some fight for principles at stake; others just want the steak.

TOWN of TOFIELD

The Annual Meeting of Ratepayers

will be held

Mon., Feb. 26 — 8 p.m.

IN THE MEETING ROOM OF THE TOFIELD COMMUNITY CENTRE.

—R. E. Halverson, Sec.-Treas.

NOTICE

THE ANNUAL MEETING OF THE

TOFIELD R.E.A.

WILL BE HELD IN THE LEGION HALL ON

FRIDAY, MARCH 1st.

AT 2:00 P.M.

Following the meeting, a representative of the Co-op Activities Branch will discuss the topic of Rural Gas.

LUNCH. —V. Bates, Sec.

Camrose AUCTION CO LTD.

— SALES EVERY SATURDAY —

Now Booking Farm Sales

Residents in the Tofield area planning a farm sale or with cattle and hogs to sell, contact—

EARL ROSE, Tofield — 662-2327
BILL WINSNESS, Ryley — 663-3792
OTTO STREBERG, Camrose — 672-3986

Contact us now for professional Auctioneering and good service while best dates are still available.

Ministik Ladies' Club elects new officers

(Mrs. J. Roddick)

MINISTIK — The Ministik Ladies' Club held their annual meeting in the hall on Wednesday.

New officers elected for the next two years were: president, Mrs. Baden Bowerman; vice-president, Mrs. Verden Sears; and secretary-treasurer, Mrs. Pat Paterson. Entertainment committee: Mrs. Frank Swabey, lunch committee, Mrs. Helen Hennessy, sick committee, Mrs. S. George. Retiring officers were: Mrs. Keith Williams, president; Mrs. Jim Roddick, secretary-treasurer, and Mrs. Joe Davenport, vice-president.

In the business session, a whist drive was planned for February 23rd, and one for March 8th, with proceeds to go to the community hall.

A surprise "bingo" was also planned for March 22nd.

Donations are to be sent by club to the Crippled Children's Fund, the Cancer Society, the Polio Fund, Celebral Palsy Fund, the Retarded Children's Fund, and the Heart Foundation.

Those celebrating February birthdays were Mrs. Albert Horricks and Mrs. Helen Hennessy.

Entertainment was a contest, supplied by Mrs. Albert Harricks, a most delicious lunch was served by Mrs. Tom Jones, Mrs. Bruno Jeske and Mrs. [illegible] Kleinschroth.

Hastings Lake

(Mrs. B. Gladue)

HASTINGS LAKE — The Variety Bingo on February 9th, sponsored by the Ladies Club was well attended. Five tables of whist were played at the Social Credit party on February 17th. Winners were: ladies' high, Theresa Rogler; low, Gisile Satre; gent's high, Ralph Dunham, low, Ron Ferguson. The next whist drive will be on Saturday, March 2nd.

Don't forget the dance on Friday, March 1st, sponsored by the Hall Board. This will be a leap year dance so ladies bring your men friends.

Kent Tiedemann is home after a stay in Australia.

Lindbrook news

(Alberta Watt)

LINDBROOK — The Lindbrook Community Hall board held their February meeting at the Roy Larson home on Saturday evening, with an exceptionally good attendance.

Weekend visitors at the home of Mr. and Mrs. Richard Kortzman was Alice's mother, Mrs. Hammer of Viking.

Weekend visitors at the home of Mr. and Mrs. Dave Watt were Dave's parents, Mr. and Mrs. Charlie Watt of Calgary.

Mavis and Charlie McLeod and Gail and Armand Goulbault entered the open mixed bonspiel at New Sarepta last weekend. They won first in the first event.

Ryley sports

(Mrs. R. Davick)

In the Ladies' Curling Bonspiel at Bruce, the Ryley ladies' rink took second prize in the Primary event. The rink was composed of Janet Holowaychuk (skip), Pat Loxton 3rd, Noreen Johnson 2nd and Janet Winsnes lead. They won tension towel poles.

Playing in the Wetaskiwin Used Car Curling Bonspiel, a rink skipped by Ernie Doran of Bruce, won first prize in the Third event. The prizes were deep fryers. Curling with Ernie were Norman Koetke of Holden 3rd, Ted Strilchuk of Ryley 2nd, and Jim Tkaczyk of Bruce throwing lead rocks.

ATA to observe Education Week

(Grace Phillips)

The regular February meeting of the Tofield sub-local of the A.T.A. was held at the school on Tuesday afternoon with president Carol Rurka in the chair.

J. Berlando from A.T.A. head-office, Mr. "Mac" McDonnell of Camrose, and Allan Strandberg, district representative of the A.T.A., spoke on several aspects of the A.T.A. organization, including the addition to Barnett House in Edmonton.

The program committee, Mrs. Conn, Mrs. Cribb, Miss Moloshe and Mr. Balser reviewed plans for observance of Education Week on March 6, at which time Cy Hampson will present an illustrated lecture in the school gym. Mr. Coates' band members will add to the entertainment with a short program. Audio-visual equipment will be shown in use before Mr. Hampson's lecture. Following the lecture, lunch will be served.

Freight Damaged Goods

AUCTION

at the CAMROSE AUCTION MARKET

THURSDAY, FEB. 29th.

7:30 IN THE EVENING

Selling will be all types of merchandise—items that have been damaged in shipment.

LISTINGS ARE AS FOLLOWS:

Divan, Mirror Frames, Dishes, Guitar Amplifier, Organ, Mattress, Linoleum, Tables, Lamps, Vapourizers, Sweat Shirts, Tent, Water Tank, Tires, Paint, Bearings, Power Take-Off, Ladders, Clothes Horses, Cattle Oiler, Heater, Tubs, Roasters, Sinks, Conduit, Grader Blade, Truck Springs, Fuel Tank, Auger, Desk Tops, Grease & Oil, etc.

PLUS MANY MORE ITEMS

We invite you to come and enjoy this Auction.

SALE CONDUCTED BY— CAMROSE AUCTION CO. LTD.

AUCTIONEERS:

OTTO STREBERG Lic. #531
DENNIS STREBERG Lic. #677
DAVE HUTCHINSON, Lic. #464
ART NIVEN Lic. #526

Camrose AUCTION CO LTD.

At Our Sale on Saturday, February 17th.—

GOOD STOCK CALVES sold at $24.00 to $27.10.
BABY CALVES realized from $27.50 to $50.00 each.
HEIFER CALVES were from $21.00 to $43.00.
DAIRY COWS brought $330.00 each.
STOCK COWS—Top at $195.00.
YEARLING STEERS brought $19.00 to $24.10 cwt.
WEANER PIGS from $5.00 to $12.00. — Feeders brought from $10.00 to $39.50. — Gilts, $45.00 to $60.00. — Sows up to $75.00. — Boars $50.00 each.
HAY sold at 32¢ per bale; Straw brought 25¢ per bale

SPECIAL LISTINGS for our Next Sale on Saturday, February 24th.—

TIME CHANGE — Miscellaneous sale starts at 10:30 a.m. Hay and Feed selling at 11:00 a.m. and Baby Calves will sell at noon.

1961 PONTIAC 4-DOOR

EXCELLENT WOOD & COAL STOVE

SEVERAL REGISTERED SHORTHORN COWS & 1 BULL from Fritz Adamson and Howard Church of Camrose.

8 HEAD REGISTERED 2-YR.-OLD HEREFORD HEIFERS from Mr. Morgan of Heisler.

60 HEAD OF FEEDER CALVES from one contributor.

SEVERAL LOADS OF HAY AND STRAW.

Miscellaneous Furniture and Farm Tools.

Several Sows and Boars, Bred Gilts, Feeder & Weaner Pigs. Cattle will include: Several Stock Cows, Dairy Cattle, all classes of Feeder Calves and Baby Calves.

Contact Us Now Regarding Your Farm Sale!

FOR BETTER SALES, SERVICE AND SATISFACTION CONTACT YOUR VOICE OF AUCTIONEERING!

CAMROSE AUCTION CO. LTD.
Phone 672-2114 (res. 3986)

AUCTIONEERS

Otto Streberg Lic. #531
Dennis Streberg Lic. #677
Dave Hutchinson Lic. #464
Art Niven Lic. #526

Ministik news briefs

(Mrs. J. Roddick)

MINISTIK — Those attending the United Church on Sunday were delighted to see the new floor and improvements done during the week by Ralph and Art Dunham with a helping hand by Glenn Ferguson and their father Mr H. Dunham.

HOSPITAL NEWS

Mrs Effie Nasichuk spent this last week in Tofield Hospital taking tests and having X-rays She returned home on Saturday

Mrs. Lily Smith is a patient in Tofield Hospital

Doris Davenport needed attention to her foot on Monday, so did not attend school at Glenreese this week

Mrs. Helen Henneasy was a victim of the 'flu bug this last week.

AT WEDDING

Mr and Mrs Alex Pearce attended the wedding on Saturday of their nephew, Milton Zirk of Alhambra, at Rocky Mountain House. Their son Grant was bestman.

Mr and Mrs Ronald Ferguson Edna Roddick and Theresa Rogier attended the whist drive at Hastings Lake Hall on Saturday evening Miss Rogier was winner of the ladies' first prize.

The dance, sponsored by the Community Club held on Saturday evening was well attended and all reported an enjoyable time. Several of the young couples were guests later at the home of Mr and Mrs. Bill Roddick in honor of Bill's birthday.

Glenn Ferguson, along with his cousin Craig Campbell of Edmonton, attended the hockey game at the Gardens when the Oil Kings and Flin Flon played.

Ross Creek sports

(Mrs. L. Vanllerbirk)

In the Junior High School Bonspiel held in the Ross Creek curling rink last weekend, the Grand Challenge trophies, donated by Walter Babik, were won by Clifford McLachlan, George Ponich, Evelyn Latowsky and Ray Cossey. Second prize was won by the team skipped by David Konsarada with Wendy Hains, Bill Winnick and Wayne Remus Third was David Sverrden, with Wendy Babbik, Albert Jacobs and Lorne Sheptick. First in the second event was Craig Snider, with Richard Jacob, Desmond Bilan and Patti Allan. Second, Ross Cossey, with Ben Willischuk, Debbie Sheptickl and Margaret Remus Third, Allan McLachlan, with Mavis Zenyk, Cameron Malcolm and Joseph Pich.

The Ross Creek Pee Wee hockey team defeated Ardrossan 8-7 on home ice Sunday afternoon. The Juniors were defeated 4-2 at Andrew on Sunday evening; but won 7-2 in a game played at Tofield on Thursday evening

In time of sorrow or need
four courteous and dependable service
Call 482-1561 Edmonton Collect
Day or Night

ANDREWS - McLAUGHLIN CHAPEL (1964) Ltd.

Agents

J. E. Stinson, Tofield — Garnet Burnstad, Ryley

BAKERY TREAT! — Try our Fresh-Baked

SAUSAGE ROLLS

(Saturday, February 24th.)

SPECIAL RATES FOR LARGE ORDERS
Weddings, Banquets, Church and Social Functions

VERNER'S BAKERY

TOFIELD, ALTA.

We Deliver in Tofield — Phone 662-3255

Dr. G. R. Baron

DENTIST

Of 403 Evergreen, Sherwood Park

will be in Tofield every Wednesday, commencing Oct. 4th, 1967. Call Dr. Freebury's office for appointment—662-3242.

FARM AUCTION SALES

by—

ELGIN J. BROWN, Phone 374-3746, DAYSLAND — FRED J. BROWN, Phone 672-2168, CAMROSE

WE HAVE 4 GOOD FARM SALES LISTED—AND MORE COMING UP

Owners' names and listings will be advertised well ahead of sale time

So, if you are thinking of a sale of any kind—

PHONE THE BROWNS!

Lakeshore - McKenzie news items

(Mrs. Ellen Eaton)

LAKESHORE - MCKENZIE— Harold Bethel of Edmonton was a Sunday luncheon guest at the home of his aunt, Mary and John Wood.

Robert Goubault of Drayton Valley was a dinner guest at the home of his sister, Martha and Emil Tiedemann on Wednesday of last week. He later visited at the home of John and Mary Wood.

Emil and Martha Tiedemann were Sunday evening guests at the home of George and Ellen Lust in Tofield.

BIRTHDAY DINNER

Marg and Lorne Berrecloth entertained Marg's mother and brother, Mrs Ethel Wood and son Donald and Phyllis Rose, also Lorne's parents and sister and family namely Mr and Mrs Robert Berrecloth [illegible] and Glen Jones and family at a birthday party dinner on Sunday in honor of their little daughter Sherry.

Leroy and Shirley Eaton and children Margie and Ronnie, and Len Hoodley, all of Leduc were Sunday dinner guests at the home of Leroy's mother, Mrs. Ellen Eaton.

Gail and Bob Ozubko of Edmonton returned home on Friday from their two-week motor trip to California. They were weekend visitors at the homes of Gail's parents, George and Ida Niemets of Lakeshore and Bob's parents, Pete and Josie Ozubko of Tofield.

HOSPITAL NEWS

Morley Jacobsen is a patient in the Tofield Hospital at present following surgery for gall stones. At time of writing, he is improving satisfactorily.

Mrs. Ellen Eaton entered the Tofield Hospital on Monday evening for x-rays and a check up.

Mrs. Alice Warner, Mrs. Mabel Bailey, Mrs. Bruce Warner and little baby, all of Tofield, Mrs. Alice Cossey of Ross Creek; Mrs. Vi Geoglein, Mrs. Mavis Jacobsen, Mrs. Isabel Rudzcki and Mrs. Lillian Fairholme gathered at the home of Mrs. Irene Warner on Monday afternoon with a lovely birthday cake and luncheon to help Irene celebrate her birthday.

MANY ATTEND FUA CONRSE

Some 98 families were represented at the short course on wills and estate planning etc., when Mrs Hewitt gave a detailed talk at the Tofield Community Hall on February 15th. The course was sponsored by the Tofield FUA. If you missed this meeting and wish to hear her, she will be in Vegreville on March 14th. An announcement of time and place will be given later, or get in touch with your Home Economist for further details.

Mrs. Ellen Eaton of Lakeshore was a Friday supper guest at the home of Roy and Ruth Wickenberg of Tofield.

HOVELAND FUNERAL HOME

Phone 672-3131
Camrose
— OR —
Carl Nord, Ryley
Phone 663-3634

REPAIRS to all makes of TV. Sets!

Bring your set to the rear of the Marshall-Wells Store for service.

JOHN'S TV. SERVICE

TOFIELD — Phone 662-3124

NOW — SAVE 10% to 20%

ON AUTO AND TOWN DWELLING FIRE INSURANCE THROUGH ABSTAINERS INSURANCE COMPANY!

Complete Real Estate & Insurance Service

OFFICE HOURS: 9:00 A.M. to 5:00 P.M.
Every Saturday in the Tofield Hotel
TOFIELD — PHONE 662-3417

Agents for Wawanesa & Abstainers Insurance Companies.

CENTRAL AGENCIES CAMROSE LTD.

4933 - 50 St., Camrose — Phone 672-4491
Res. 672-2020 or 672-6416 (10-tfn)

Highway 14 Minor Hockey

[illegible]

WIN A QUIET FORD

at your Ford Dealer's...

QUIET! sale

1. Go to your Ford Dealer's Quiet Sale.
2. Enter your name in the "Q.T." Sweepstakes.
3. Winners get a 68 Quiet Ford LTD.

COME IN NOW TO YOUR FORD DEALER.

The week's news from Alberta's legislature

(By Tony Cox, CFRN)

It [illegible] that Premier Manning [illegible] the Legislature [illegible] dull and [illegible] with [illegible].

The [illegible] the Speech [illegible] Government [illegible] they are [illegible] on the [illegible] Lieutenant Governor [illegible] speech from the Throne [illegible] the Government [illegible] this year.

W[illegible] Opposition Leader [illegible] suggested a member [illegible] side of the House be [illegible] of the Legislature's public [illegible] committee Stated the [illegible] later "We want to [illegible] from the start this will be [illegible] different sort of Legislature.

Peter Lougheed refers to the [illegible] as a team, and this [illegible] Lieutenant Governor MacEwan Grant on the appointed time, 10.30 a.m., the opposition arrived en masse. [illegible] them were Liberal chief [illegible] tanned after [illegible] holiday in Hawaii, Calgary [illegible] and the one independent Clarence Copithorne.

On the other hand, the Clerk of the Assembly, Bill MacDonald had earlier been chasing around the building trying to corral government members.

While members of the Opposition described the speech from the throne as "vague, unimaginative and disappointing" it quietly told of the progress being made in Alberta and how the human and physical resources are being developed.

It expressed awareness of the problems of housing and how the Alberta Housing Act must be revised; how the Municipal Act must be up-dated. It stressed the importance of tourism and higher educational opportunities as part of the total concept of human resources development, hydro power under the Alberta water conservation plan, revision of the Fuel Oil Tax Act, a general redistribution of electoral constituencies because of a shift in population; extension of crop insurance and the integration of Indians with Reserve status into the elementary and secondary school system.

There are many areas which the throne speech didn't include, especially fiscal policies, but these will be presented when the Treasurer, Mr. Aalborg, brings down his budget.

Lee Leavitt (SC-Calgary-Queen's Park) who opened debate on the throne speech, took exception to the growing welfare state of Canada, saying the womb-to-tomb society is destroying man's initiative, opportunity and responsibility.

Lampooned Mr. Leavitt reading the Psalm of the Welfare State:

"The Government is my shepherd, I need not work.
It alloweth me to lie down on a good job; it leadeth me beside the still factories;
It destroyeth my initiative; it leadeth me in the paths of the parasite for politics' sake.
Yea, though I walk through the valley of laziness and deficit spending, I shall fear no evil, for its doles and its vote-getters they comfort me.
It prepareth an economic Utopia for me by appropriating the earnings of my grandchildren;
It filleth my head with bologna; my inefficiency runneth over.
Sure the government will care for me all the days of my life and I shall dwell in a fool's paradise forever".

It was a well-prepared speech, but part of its sting was removed by the preceding 40-minute barrage of rapid-fire questions from the Opposition side of the House.

The Conservatives asked 22 verbal questions Friday, filed 67 motions for return, 23 resolutions and 42 questions.

The Liberals will file 12 notices of motion, and this usually leads to debate in the House while a request for returns demands a written answer from the government.

[illegible] Mr. Lougheed [illegible] a [illegible] home owner grants will help persons with lower property tax assessments get higher tax discounts. He also wants the province to assume a greater share of the School Foundation program.

Other questions [illegible] answers by the government [illegible] proposals for a ten-year development of Northern Alberta, a Civil Legal Aid Plan, a demerit system for drivers violating the Highway Code, the take-over of Jasper, Banff and other townsites in national parks and construction of more grain handling facilities at terminals on the West Coast.

Warning signals of government spending cutbacks and austerity measures surfaced last week when Health Minister Ross confirmed a freeze on planned hospital and nursing home projects in Edmonton, Edson, Stettler and Wainwright.

Education Minister Reierson explained a suspension of a second university campus for Edmonton because of a complete study being made of post secondary education.

Premier Manning said [illegible] he may allow Alberta to participate in [illegible].

Probably [illegible] this week is an announcement [illegible] revision of Alberta's oil policy, and next week, of course, is the budget. [illegible] a dull [illegible] session have been quickly dispelled.

There could easily be some night sessions [illegible] to [illegible] those two weeks [illegible].

CAMROSE LIVESTOCK BUYING STATION

Buying days each Tuesday and Thursday

★ No trucking charges on hogs from the buying station to Swifts plant in Edmonton.

Deal with confidence Call—
DENNIS STREBERG
672-5071
Evenings call 672-4022

***WE SHIP* LIVESTOCK**

EVERY TUESDAY AND THURSDAY

NO HANDLING CHARGES ON HOGS DELIVERED TO CAMROSE!

C. J. DUGGAN & SON LTD.

Camrose, Alberta

District 37F, Zone 2B
LIONS $2500
RANCHMANS
BINGO

Numbers drawn to Feb. 16:
B—14, 3
I—20, 24, 17, 21
N—37, 41, 38, 40
G—53, 48, 54, 56, 58, 50, 60, 46, 47
O—61, 68, 69, 70, 66

Sports menu

BASKETBALL

Friday, Saturday, Feb. 23, 24— Provincial "B" at Camrose.

Friday, Saturday, March 1, 2— Provincial "C" at Sylvan Lake.

CURLING

March 4th to 9th— Tofield Men's Open Bonspiel

Farm Machinery

For new and used Tractors, Drills, Cultivators and other farm machinery, SEE—

CLARENCE HELLENSON

at

Schnell & Barrie

IHC DEALERS—CAMROSE
Ph. 672-4466 — Res. 672-4667 21-tfn

Dr. R. L. Williamson

CHIROPRACTOR

Ryley Office [illegible]
Thurs., 2 [illegible]
Edmonton Office [illegible] 84.

Alberta Fidelity Trust

invites you to earn more interest on your savings through the following services available in

TOFIELD AND DISTRICT

7% for 5 year deposits

Guaranteed Investment Certificates

Shorter terms at 6¾%

INTEREST PAID TO SUIT YOUR NEEDS

★ Each month by cheque for amounts over $5,000.00
★ Semi-annually by cheque
★ Annually by cheque
★ Compounded to maturity (Yielding 8.21% per annum on five year certificates).

Contact our bonded agent:

HARRY C. WILKIE

Phone: 662-3292, Tofield

THANKS . . .

The Tofield Farmers' Curling Club

wish to thank the following firms and individuals who contributed to their bonspiel and helped make it such a success: Bank of Montreal (Mr. Sellers); Jim Fisher; G. Arnott; Hunter & Friesen; D. Pointer; Crawford's Farm Equipment; Don Hardy, Diamond Cafe; Dr. Freebury, Macleods Ltd.; Dodds Coal Mine; Burnstad Coal, Robinson's Store; Watson's Ltd.; Schnell & Barrie; Tofield Drug; F.U.A.; B. Levitt; Super "A" Foods; Garford's Ladies' Wear; M. [illegible] Wells; Pete's Royalite; Crown Lumber; Tofield Feed Mill, Camrose Auction Co.; John Widynowski; Niel Demmans; Charlie's Royalite Oil, N. E. Oslund, Tofield Texaco Service; Tofield Co-op, Royal Alex Hotel; A. Swift; C. Patterson, Myers Cafe; Frank Lankasa, Charlie's Cafe; Graham Allan, Emil Goubault

Alberta Engineering

are pleased to announce that

TOFIELD SERVICE GARAGE

HAVE BEEN APPOINTED TO HANDLE THE FAMOUS

Alteen Discs, Vicon-Lely Rakes, Arts-Way Feed Mixers, Lely Liquid Manure Spreaders, Speed King Grain Augers, and all other products handled by them.

We wish to take this opportunity to thank K & M Farm Supplies for the splendid co-operation we received from them during the time they handled our products.

Alberta Engineering Ltd.

—S. Perry, Territorial Manager

Bonspiel finalists The finalists in the Tofield Farmers' Bonspiel in Tofield last week were the Art Francis rink from Tofield. Members of the rink are, left to right: Art Francis, Lloyd Ferguson, Stu Ferguson and Robert Koop. —The Mercury Newsphoto.

Tofield, Bruce win junior hoop honors

The Junior High basketball tournament began Friday night, Feb. 16, and carried through to next night. The presentation of the championship trophies to the Tofield girls and Bruce boys concluded the tournament.

The first game Friday night was played by the Ryley and Bruce girls, with Ryley winning by a score of 18-14.

The second game saw the Viking boys defeat Holden by 11 points, the final score being 38-27.

Saturday morning games were won by the Holden girls and Bruce boys.

At 1:00 o'clock, the Tofield girls defeated Ryley 19-16.

The next game in the afternoon was won by the Ryley boys, when they defeated Viking 36-19.

At 4:00 o'clock, the Tofield girls defeated Holden in a triple overtime match by a score of 26-23. Tofield's top scorers were Ruth Dickson and Gladys Wiens.

The final game was played by the Ryley and Bruce boys, with Bruce winning the encounter by a score of 34-30 in overtime

Wilkinson - Mielimaka wedding held Jan. 13

(Mrs. G. H. Taylor)

St. Gregory's Roman Catholic Church was the scene of a lovely afternoon wedding Saturday, Jan. 13, when Joyce Ann Mielimaka, only daughter of Mr. and Mrs. Ludwig Mielimaka of Holden, became the bride of Robert Gordon Wilkinson, son of Mr. and Mrs. J. W. Wilkinson of Bruce. The ceremony was performed by Rev. Fr Adams, and Miss Judy Bilyk was organist.

Given in marriage by her father, the bride wore a white satin A-line gown designed with lace bodice and long train, matching white satin bow and lily-point sleeves. A headpiece of white rosebuds held her nylon net veil. Her only jewelry was a cultured pearl pendant and earrings, gift from the groom, and she carried a bouquet of red roses with streamers of rosebuds.

Bridesmaids, Miss Mary Friend, cousin of the bride, Miss Leona Wilkinson, sister of the groom, Miss Joan Stacyk and Miss Janice Stokowski, wore identical formal dark blue velvet dresses and carried harmonizing bouquets.

The best men were Matt Load Gerald Huskenveld, Gerry Gares and Allan Bilyk. Ushers were Ronnie Ryan and Steven Sokowski.

For her daughter's wedding Mrs. Mielimaka chose a semi formal golden metallic sheath dress with matching coat, mink brown accessories and corsage of red roses. The mother of the groom wore a two-piece pink suit, winter white hat, and her corsage was also a red rose.

A reception was held in the Holden Community Hall. The bride's table was centred with a beautifully decorated three-tier wedding cake.

Mr. and Mrs. Robert Wilkinson are making their home in Edmonton.

See— GRAHAM ALLAN INSURANCE AGENCIES
For all types of Insurance
CAR — FIRE — LIFE
successor to the late C. A. Nelan
TOFIELD, ALTA.
Res. 662-3410 Phone 662-3157
10-tfn

TOFIELD COMMUNITY THEATRE

Friday & Saturday, Feb. 23 & 24—

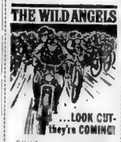

Starring PETER FONDA and NANCY SINATRA.
Color Scope ADULT

Friday & Saturday, March 1 & 2—

With FRED GWYNNE and YVONNE DE CARLO
Color. - FAMILY

Showtime: 8 p.m.

OTTO STREBERG
& Staff of the
CAMROSE AUCTION CO. LTD.

wish to announce several Farm Sales listed for this Spring.

THURS., FEB. 29 — Freight Damaged Goods Sale at Camrose Auction Mart, 7:30 p.m.

THURS., MAR. 7 — Complete Liquidation for Brody's Ltd., selling all Dry Goods, Clothing and Fixtures—starting at 10:30 a.m.

THURS., MAR. 21— Dairy Sale & Stock Sale at Auction Mart, starting 12 Noon sharp.

THURS., MAR. 28 — Complete Dispersal of K & M Farm Equip't, Tofield — outstanding Garage Tools and Farm Machinery.

FRI., MAR. 29 — Horse Sale at Camrose Auction Mart.

WED., APR. 3—Farm Sale for Mr. and Mrs. John Johanson, Meeting Creek, Selling 420 J. Deere Tractor, 403 IHC Combine, Cattle, and other farm machinery, etc.

THURS., APR. 11—Farm Sale for Mrs. E'sie Appleby, Tofield—65 head of Cattle and Farm Machinery, etc.

WED., APR. 17 — Farm Sale for Mr. & Mrs. Melvin Pearson, Meeting Creek — complete line of Farm Machinery, including a Baldwin Gleaner Combine.

THURS., APR. 25—Farm Sale for Mr. & Mrs. Laudvin Langner—complete line of Machinery and Cattle, etc.

REGULAR SALE EVERY SAT. Several other sales listed, dates to be announced later.

If you are planning a Sale, contact us and we'll be happy to discuss our service with you.

Phone 672-2414 or 672-3986
before 8 a.m. daily.

"It Pays to Sell Otto's Way"

LIMITED TIME ONLY!

SPECIAL DISCOUNT OFFER

on Texaco Motor Oils and Lubricants.

Start the new season with savings—the Texaco way! Now you can make big savings on bulk purchases of top-quality Texaco products, including world famous brand names like Havoline Motor Oil and Marfak! Take advantage of this unusual opportunity. Give us a call today. We'll save you money.

TEXACO

Norman F. Oslund
TOFIELD TEXACO SERVICE
TOFIELD, ALTA. TEL.: 662-3159
Your community Texaco Distributor

QUALITY PRINTING DONE QUICKLY AND REASONABLY

★ POSTERS
★ CHEQUES
★ BOOKLETS
★ PROGRAMS
★ HANDBILLS
★ ENVELOPES
★ INVITATIONS
★ POSTCARDS
★ LETTERHEADS
★ RULED FORMS
★ BUSINESS CARDS
★ WORK ORDERS
★ GUMMED STICKERS
★ RECEIPT BOOKS
★ SHIPPING TAGS
★ 4 PAGE FOLDERS
★ STATEMENT FORMS
★ WEDDING STATIONERY

BUSINESS FORMS

The Mercury

'B' basketball playoffs set for this week-end

Somewhere in the vicinity of 300 athletes, cheer-leaders and team officials will be descending on Camrose this weekend, as the City hosts the Northeast Central Alberta "B" Boys and Girls High School Basketball playoffs. Eight teams will be entered in each category, competing for the right to advance to the provincial finals which will be staged early in March. As a special added attraction, a trophy will be awarded to the top cheer-leading unit, and each unit will demonstrate their abilities with two cheers on Saturday night between the girls and boys final matches.

Each team will play once on Friday, and then on Saturday, according to whether they won or lost, will play in either the championship round or the consolation round.

The girls play games on Friday in the Camrose Composite at 3:00 p.m. at CLC. The winners advance to semi-final rounds gym at 3:00, 4:30, 6:00 p.m., and on Saturday at 10.30 a.m. and 3:45 p.m., both games at the Composite, while the finals will be played at the College at 7:00 o'clock. The Friday losers meet in consolation semi-finals at 8:45 a.m. and at 2:00 o'clock on Saturday, with the finals being staged at 5:00 o'clock.

The boys' competition will all take place in the CLC gym, with all Friday games being played the same time as the girls' games. The semi-finals on Saturday will be played at 10.30 a.m. and 3:45 p.m., with the finals at 7:00 o'clock. The semi-finals in the consolation round will be played at 8:45 a.m. and 2:00 p.m., with the finals scheduled for 5:00 o'clock.

Trophies will be presented following completion of the tournament. The girls' trophy is presently held by Camrose Lutheran College, while Tofield holds the boys' trophy. Consolation trophies were won last year by the CCHS girls and the CLC boys.

Schedule for Tournament

Girls — Friday—(All games at CCHS, except Series A):
Series A (3:00 p.m.)—Coronation vs. CLC, at CLC.
Series B (3:00 p.m.)—Castor vs. Viking.
Series C (4:30 p.m.) — Wainwright vs. winner of Warburg-Pigeon Lake.
Series D (6:00 p.m.) — Tofield vs. Daysland.
Girls—Saturday:
Series E (10:30 a.m.)—Loser A vs. Loser C.
Series F (8:45 a.m.)—Loser B vs. Loser D.
Series G (5:30 p.m.)—Winner D vs. Winner E. Consolation finals.
Series H (3:45 p.m.)—Winner A vs. Winner C.
Series I (2:00 p.m.)—Winner B vs. Winner D.
Series J (7:00 p.m.)—Winner G vs. Winner H. Finals.
Boys — Friday—(All games at CLC):
Series A (4:30 p.m.)—Daysland vs. Coronation.
Series B (6:00 p.m.) — Holden vs. Pigeon Lake.
Series C (7:30 p.m.)—Tofield vs. Castor.
Series D (9:00 p.m.) — Wainwright vs. CLC.
Boys—Saturday:
Series E (10.30 a.m.)—Loser A vs. Loser B.
Series F (8:45 a.m.)—Loser C vs. Loser D.
Series G (5:30 p.m.)—Winner E vs. Winner F. Consolation finals.
Series H (3:45 p.m.)—Winner A vs. Winner B.
Series I (2:00 p.m.)—Winner C vs. Winner D.
Series J (9.15 p.m.)—Winner H vs. Winner I. Finals.

Vikettes whip Tofield's girls

The CLC Vikettes had no trouble in whipping Tofield in an exhibition basketball game at the CLC gym Thursday evening by a score of 26-13.

For both teams, the game was a tune-up for the provincial "B" playoffs which get underway in Camrose this coming weekend.

Tofield 15, Vikettes 26. For Tofield: Klassen 4, Davison 2, Astley 3, Sears 1, Moore 3, Schroeder 1. For Vikettes: Johnson 10, Morck 8, Olafson 2, Skretting 5.

County of Beaver #9
OFFICE HOURS:
9:00 A.M. to 5:00 P.M.
Monday through Friday.
Saturday, closed all day.

Good Deals ON GOOD CARS

1967 CHEV. Impala Sport Coupe—6 cyl., std.
1965 PONTIAC Laurentian—6 cyl., automatic
1962 ACADIAN—6 cyl., automatic
1960 PONTIAC Hardtop—V 8, automatic.
1966 CHEV. ½-TON—Narrow box.
1963 CHEV. ½-TON—Long wheelbase, wide box
1953 IHC ¾-TON—Steel box

GOOD SELECTION OF NEW '68 GMC AND CHEV. ½-TONS.
MANY '68 CHEVS. AND PONTIACS.

BLACK'S SALES & SERVICE
Chevrolet — Oldsmobile — Pontiac — Buick
Chevrolet Trucks — GMC Trucks
Phone 688-3860 Holden

Holden

Mrs. G. H. Taylor

Mr. and Mrs. R. H. Nichols were recent Sunday dinner guests and afternoon visitors at the home of Mr. and Mrs. Ed Knudson, near Ryley.

Mrs. William Ogonuski is out of hospital and is making satisfactory progress. She is presently staying with her parents, Mr. and Mrs. John Pooke.

Harry Johnson of Camrose, former Holden district farmer, was a Wednesday afternoon visitor, calling on friends and his son Larry.

Rev. Fred Becker and Mrs. Becker, Mrs. Mary James, Mrs. Carrie Olson, Ray Hovland and Mrs. Campbell were Wednesday dinner and afternoon guests with Mr. and Mrs. R. Raeder.

80TH BIRTHDAY

Peter Balko, old-time resident of Holden and former farmer in the Holden district, celebrated his 80th birthday, Feb. 14th. Mr. Balko is still in good health and is active, looking after his residence and taking drives around the district. His family honored him on Sunday, Feb. 11th; visiting with him were Mr. and Mrs. Josephat Balko and family of Edmonton, Mr. and Mrs. Harry Balko and family, and Mr. and Mrs. Joe Sroka.

Mrs. J. A. Giebelhaus returned home the end of the week, after visiting at Erith with her daughter Dorothy and family, Mr. and Mrs. Dick Corser.

Mr. and Mrs. R. Bateman, and Mr. and Mrs. T. A. Liden were Friday supper guests and evening visitors with Mrs. N. L. Campbell.

Calvin Story and his young son, Perry are home after visiting for several days with his parents, Mr. and Mrs. Harold Story, at Abbotsford, B.C.

BUDGET BEATER

CHICKEN WINGS IN BARBECUE SAUCE

12 fresh or frozen large meaty chicken wings
2 tsp. salad oil
½ cup diced onion
1 clove garlic, crushed
1 cup diced celery
½ cup diced green pepper
¼ cup water
1 cup smoke flavored barbecue ... ketchup

[illegible]

Holden OORP meets Feb. 13

(Mrs. G. H. Taylor)

Holden Lodge O.O.R.P. held their regular monthly meeting February 13, with a very good turn-out of members.

District Deputy Lady Ivy Mulder of Kinsella was present, making her official Lodge inspection. She was accompanied by PHRL Overbo and Lady Barker, also of Kinsella Lodge. Reports of the Lodge birthday party, Chamber of Commerce supper and the Holden Ladies' Curling Club Bonspiel banquet were given by the committee conveners. A report of the bylaw committee was also received.

Dist. Dep. L. Mollier remarked favourably on the Lodge work commenting on several changes in Ritual and the constitution. HRL Strilchuk presented a gift from the Lodge to DDL Mollier in appreciation of her visit.

The attendance prize given by the District Deputy was won by L. Marilyn Shyback.

Lunch hostesses were ladies Ida Mason and Kay Chupk.

South Edmonton Denture Clinic Ltd.
G. GUENTHER
CERTIFIED DENTAL MECHANIC
7908 - 104th STREET
Phone 439-0463

Wig Party
Everybody welcome to attend
a WIG PARTY on
Mon., Mar. 4
at 7:30 p.m., at

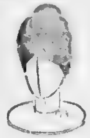

AURORE'S BEAUTY SHOPPE

DRAYDEN INSURANCE & ACCOUNTING LTD.
Why don't you drop in and see us for all forms of insurance—
• Fire • Hail • Life • Auto • Casualty
— accounting, auditing, and income tax —
HOLDEN Telephone 688-3865 Alberta
STAN ROHINS, Manager

EDWARD PIASTA
is in attendance at his HOLDEN OFFICE at the Secretary-Treasurer's, Village of Holden Office each
TUESDAY afternoon between the hours of 1:30 p.m. and 4:30 p.m.
Holden telephone — 688-3846
7-tfn

For the BEST in...
SEEDS cereals, grasses, legumes
"Quality you can depend on"
FERTILIZER
"Right as Rain for your soil"
FIELD CROPS **CHEMICALS**
"Protecting your growing investment"
See your local "Pool" man
ALBERTA WHEAT POOL
Farmer Owned Co-operative

Ryley news briefs

(Mrs. R. Bosiak)

RYLEY — United Ladies Aid will discontinue their once a month meetings and lunches, and commencing February 28th, the Ladies Aid will organize an evening group.

Beginning Ash Wednesday, February 28th, Lenten services will be held every Wednesday at 8 p.m. at Bethel Lutheran Church. All are welcome.

Sunday guests with Mr. and Mrs. Hans Nerassen to enjoy a turkey dinner were Mr. and Mrs. Harold Nerassen and Kenny from Bowden, Raymond Nerassen of Edmonton and Mr. and Mrs. D. Dawn from Athabaska.

Callers on Wednesday evening with Mr. and Mrs. Hans Nerassen were Mr. and Mrs. Arnie Knudslien and Ingmar from Edmonton.

Saturday supper guests with Mr. and Mrs. Walter Stenrud were Mr. and Mrs. Elwood Willans, who recently moved to Edmonton.

Born to Mr. and Mrs. Fred Lyons at the Tofield Hospital on February 10th, a son.

FAREWELL PARTY

A party was held at the Legion Hall Saturday night, when a number of friends gathered to honor Mr. and Mrs. Elwood Willans, and also to extend best wishes for happiness in their new home in Edmonton. The night was spent dancing to the music of Fred Scott, Neil Reid and Otto Phillips. Later the presentations were given. Jack Davidson, on behalf of the Legion, presented Elwood with a stein, and Mildred Stenrud presented Hattie with a spoon, from the auxiliary. Garnet Burnstad did the honors of presenting Elwood with a purse of money from the community. Mr. and Mrs. Elwood Willans graciously thanked all for the wonderful evening and the presentations. A lovely lunch was served and the party carried on.

Elmer Anderson is a patient at the Tofield Hospital, suffering from pneumonia.

Mr. and Mrs. Art Scaber spent the weekend in Edmonton with Mr. and Mrs. Garry Scaber and Gladys and Wanda Steffen.

Fred Scott, who has been buying grain at Hay Lakes, is now agent at Ryley at the Federal Grain Elevator No. 1, taking the place of Elwood Willans. We welcome Mr. and Mrs. Fred Scott and family to Ryley.

"Ryley Night", held at the Spartan building in Edmonton, was a great success, with many people from this district journeying to Edmonton for the reunion with former Ryley residents.

LAW OFFICE
COLLINS & BRAUL
Barristers and Solicitors
300 Royal Trust Building
EDMONTON ALBERTA
Each Saturday 9:00 - 5:00 at Watson Building, Tofield
Edmonton ph. 429-1066 Tofield 662-3148

Henry J. Budnitsky
Will be at the Tofield Town Office
from 1:00 o'clock to 4:30 o'clock P.M.
on 1st. and 3rd. Saturday of each month.
(tfn)

Ford
. . . has a better idea.
SEE THE '68 MODELS NOW, AT—
BEAVER MOTORS LTD.
Phone 688-3809 Holden, Alta.

SPECIALISTS in—
WEDDING PORTRAITS ★ FAMILY PORTRAITS
FEATURING: PORTRAIT OF THE MONTH —IN NATURAL COLOR
Cameras and all Photographic Supplies
Langbell's STUDIO
CAMROSE
Phone 672-2611 4925 - 50 Street

Holden and district news items

Mrs. G. H. Taylor

FRIENDSHIP GROUP HOLDS MEETING

The Friendship Group held their regular monthly meeting on Feb. 13th at the home of Mrs. Blanche Olson, with nine ladies present. The devotions were taken by Mrs. Blanche Olson. The ladies were advised that a large parcel of quilts and good clothing had been sent the previous week to missionaries in Hong Kong. Arrangements were discussed for the World's Day of Prayer, to be held this year on Friday, March 1 in the Holden Lutheran Church. The next meeting of the Friendship Group will be held at the home of Mrs. J. A. Giebelhaus on March 21, when Mrs. Dorothy Bateman will take the devotions.

Mrs. June Cooper will in future be assisting Mrs. Helen Smith, leader of the Holden Girl Guides. She replaces Terry Good who was the assistant until leaving for Edmonton a few weeks ago where she is working, and staying with her sister Judy.

PASSES IN EDMONTON

Mrs. Mary Papirnik of Leduc, mother of Mrs. Harry Shehinski, passed away Feb. 14th at the age of 78 years. She leaves four sons, Fred, Mike, Alex and Larry, all of Edmonton; three daughters, Mary (Mrs. Peter Breskowski) of Edmonton, Annie (Mrs. Harry Shehinski), Christine (Mrs. Tom Lenchenko) of Vancouver, B.C.; 13 grandchildren; five great-grandchildren. The funeral was held on Feb. 17th at St. Josephat's Cathedral with Very Rev. G. oKwalsky the celebrant.

BRIDAL SHOWER

A pre-nuptial shower was held Friday evening at the home of Mrs. Bill Scherger, in honor of Vicky Korbyl whose marriage to Valentine Scherger will be an event of Feb. 24th. Many lovely and useful gifts were presented to the guest of honor along with the well-wishes of all those present. Vicky thanked all very graciously for their kindness and the lovely gifts. A delectable lunch was then served by the hostess and ladies assisting.

AT WORKSHOP

Mrs. Helen Tiedemann with Mrs. Evelyn Hissitt; Mrs. Hattie Minchau; Mrs. Norman Bablitz; and Mrs. Adolph Laube attended the LWML workshop of the central zone at Zion Lutheran Church, Wetaskiwin, on Sunday, Feb. 11th. The subject for study was "Why Family Breakdown?" Pastor Dressler opened the meeting with devotions. Guest speakers were Pastor Koehler and Corporal T. Garvin, RCMP of Edmonton who spoke on "Poverty".

Mr. and Mrs. Steve Kratko of Edmonton, former Holden district farmers were visitors during the weekend, and called at the Chris Hovland home.

YOUNG LAD PASSES

A young nephew of Mr. and Mrs. Harry Shehinski, Randy Papirnyk, aged nine years and five months passed away Feb. 15th. The funeral was held on Monday morning, Feb. 19th, at Park Memorial Chapel, Edmonton, with Rev. R. Melnyk, OSBM, officiating and interment was in the Evergreen Memorial Gardens, Edmonton. Mr. and Mrs. Shehinski have had the sadness of losing three members of their families within a week.

Mr. and Mrs. Paul Strilchuk were business visitors for two days last week in Calgary.

Mrs. William Shandro and children of Andrew were Sunday dinner guests of her parents, Mr. and Mrs. Otto Hurum.

Mrs. S. J. Rude, mother of Pastor Stanley Rude is seriously ill in St. Mary's Hospital, Camrose.

Mrs. M. Corliss Sr., Mrs. Campbell and Mrs. J. A. Giebelhaus were Monday afternoon guests of Mrs. Lars Ritland.

Mrs. Ernie Merta was a visitor with her father, Percy Barlow, taking him back to their home where he was an overnight guest. Mr. and Mrs. Merta and Mr. Barlow were visitors on Tuesday afternoon with Mrs. Campbell.

The next regular meeting of Holden and District Chamber of Commerce will be held Tuesday, March 5th at 6:30 p.m. in the Holden Community Hall. Guest speaker for the evening will be Robert Park, District Agriculturist for the County of Beaver No. 9. Anyone else interested in hearing Mr. Parks is welcome to attend at 8 p.m.

• ALLIS-CHALMERS
MACHINERY AND PARTS
• BRIGGS & STRATTON and CLINTON
GAS ENGINES—Parts and Service
• TRACTOR OVERHAULING
— ALL AT —
Patterson Farm Equip't
CONRAD PATTERSON
Phone 662-3930 Tofield

MAURY JACOBS AUCTION SERVICE
(Ball & Jacobs Auction Service)
AUCTIONEER — SALE MANAGER — VALUATOR
MAURY JACOBS — Res. Phone 479-3010
Our experience is your assurance of a successful sale.
Edmonton Public Stockyards Box 1240
Phone 476-1218
Contact our office or home numbers anytime, or phone
Boyd Stauffer, Tofield — Wm. Wineness, Ryley

Never underestimate the POWER of a woman!

With electric power, a woman can perform miracles. She can wash dishes, iron clothes, cook dinner, watch a television show — all at the same time — but only if her home is power-planned for efficiency! HOUSEPOWER can help you plan for this maximum benefit from your electricity.
HOUSEPOWER specifications were prepared by electrical specialists for the Electric Service League of Alberta — a non-profit service association supported by all sections of the electrical industry. Ask your electrical contractor or mail this coupon for full details.

To: The Electric Service League of Alberta TM-3
Box 1966, Calgary, Alberta
Please send me details of the HOUSEPOWER standards of electric wiring.
NAME ....
ADDRESS ....
WIRE TO FULL HOUSEPOWER STANDARDS

The farming curlers Winners of the Farmer's Bonspiel held last week in Tofield were the Norm Koetke rink. Members of the rink are, left to right: Norm Koetke, Don Hultholm, Allan Zwierschke, and Charlie Zwierschke. —The Mercury Newsphoto.

* * * * * * * * *

Norm Koetke foursome tops in Farmers' 'spiel

After the smoke of battle had cleared away on Friday afternoon, the Norm Koetke rink from Holden had emerged as the big winner in the Tofield Farmers' Curling Bonspiel.

Koetke defeated Art Francis of Tofield in the finals to win honors in the week long bonspiel that saw 30 rinks entered. Members of the winning rink, in addition to Norm Koetke, are Don Hultholm, Allan Zwierschke and Charlie Zwierschke. Members of Francis' finals rink included Lloyd Ferguson, Stu Ferguson and R. Koop. The Strilchuk rink from Ryley took third prize, while the Googlein rink of Tofield finished with fourth place honors.

Members of the Koetke rink were presented with the Bank of Montreal Trophy and batteries donated by Jim Fisher. The second event winners, the Gordon Stannard rink from Ardrossan, were presented with the Dr. Freebury Trophy and battery chargers; while the FUA Trophy was presented to the Cec Stensrud rink, winners of the third event.

Following completion of play in all events, awards and prizes were presented to the winners by Ed Ferguson, president of the Tofield Curling Club.

BUDGET BEATER

DEVILED CHICKEN HADDIE CASSEROLE

1 14 oz. can chicken haddie
3 tbsp. butter or fat
3 tbsp. flour
½ tsp. salt
⅛ tsp. pepper
1½ cups milk
¼ cup diced celery
¼ cup diced green pepper
2 tbsp. butter or fat
1½ cups cooked rice
1 tbsp. lemon juice
½ tsp. prepared mustard
1 tomato, chopped fine
1 cup buttered soft bread crumbs

Drain chicken haddie. Melt 3 tbsp. fat over low heat or hot water. Blend in flour, salt and pepper. Gradually add milk, cook and stir until thick. Cook celery and green pepper in 2 tbsp. fat until tender. Combine chicken haddie, sauce, rice, lemon juice, mustard and tomato. Place mixture in greased 1½ quart casserole. Top with bread crumbs. Bake at 350 degrees for 3 minutes. Serves 6.

INSURANCE —

• AUTO • FIRE • CASUALTY

Budget terms — use our monthly payment plan.

LICENSES—Auto, Drivers, Hunting, Fishing.

TREASURY BRANCH AGENCY— Pay Utility and Telephone bills here.

Tofield Realty Agents

Main Street, Opposite the Hotel — Phone 662-3367

Charlie Kallal Mrs. Gladys Brown

4 x 8—4 mm

MAHOGANY PANELS

Choice of 4 patterns.

Per Sheet $4.50

— AND —

Built, ready to go:

FEED BUNKS, SELF-FEEDERS, HAY FEEDERS, LOADING CHUTES, ROUND STOCK TANKS.

CROWN LUMBER COMPANY LIMITED

DIVISION OF CROWN ZELLERBACH CANADA LTD.

PHONE 662-3273 — HIWAY 14, TOFIELD

SAVE UP TO 15% DURING MacLEAN'S WINTER SALE

SELECT YOUR FAMILY MONUMENT NOW . . . AND SAVE . . . DURING MacLEAN GRANITE (1966) LTD. TREMENDOUS WINTER SALE. MacLEAN GRANITE MEMORIAL CONSULTANTS OFFER A BONDED GUARANTEE FOR WORKMANSHIP AND FIRST GRADE MATERIALS. BUY NOW AND SAVE 15% ON ALL MEMORIALS.

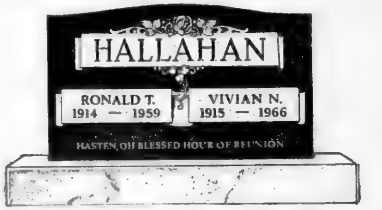

MacLEAN GRANITE (1966) LTD.

DISTRIBUTOR OF REMCO QUALITY MEMORIALS

SEE YOUR MacLEAN MEMORIAL CONSULTANT—

GARNET J. BURNSTAD

Box 230

Phone 663-3671 Ryley, Alberta

Mercury Classifieds

BIRTHS

AT TOFIELD HOSPITAL

MUNFEDAL—To Mr. and Mrs. Peter Munfedal, of Ryley, on Jan. 27th, a son.

TRENT — To Mr. and Mrs. Monroe Trent of Tofield, on Jan. 29th, a daughter.

WARNER — To Mr. and Mrs. Bruce [illegible] Warner, of Tofield, on Jan. [illegible], a son.

OSLUND — To Mr. and Mrs. Richard [illegible] Oslund, of Tofield, on Jan. [illegible], a daughter.

KALLAL — To Mr. and Mrs. Lawrence Kallal, of Tofield, on Feb. [illegible], a daughter.

NORTON — To Mr. and Mrs. Randy Norton, of Ryley, on Feb. 8th, [illegible]

CARDS OF THANKS

I wish to express my sincere appreciation for the many kindnesses extended to my family and me on the occasion of the passing of my mother, Mrs. Jamie Tinkler. I should like to say a special "thank you" to Rev. McDaniel, Mr. and Mrs. Stinson, Mary and Jim Yakabuski, to the pallbearers, and to all our friends for the many floral and other tributes to the memory of my mother.

—Kathleen Frazer and Family
24p-5011

I wish to express my heartfelt thanks most sincerely to the ladies who attended the shower held for Vicky Korbyl and my son Valentine Scherger, for the lovely gifts from all my friends and neighbours, to Mrs. Anne Scherger for her help. It was greatly appreciated.

—Mrs. Mary Scherger.
24p-403

FOR SALE

MANITOU WHEAT, from 3rd gen., 93% germination, Cert. No. 68707112313. Also, hens for sale. John Ewert, Ryley, Alta. Phone 663 3822. 22-23 24p 3074

1,000 BUS. FEED BARLEY and 1,000 bus. Feed Oats. J. C. Warner, Phone 662-2251. 23-24-25c-5005

GOOD FEEDER PIGS; also 1 herd boar. Gerald Bruce. Phone 662-2330. 23-24c-5004

CLEANED Conquest Seed Barley, home germination 98%, $1.25 per bus.; 4-roller Fanning Mill, complete with drive. Oscar Epp, Ph. 662-2270. 23-24-25p-5003

BALED ALFALFA, second cut Hay. Arthur Williams, Ph. 662-2611. 23-24p-5002

600 BALES MIXED HAY. John Romaniuk, Holden. Phone 688-2483. 22-23c-3068

4 900x20 USED TIRES, TUBES and Liners complete; 14" J.D. Hammermill on transport, with screens, new hammers, 4 yrs. old. Roger Stutzman, Phone 662-2185. 22-23-24p-3071

1 POLLED HEREFORD BULL, 2 years of age; also 1 Yearling Polled Hereford Bull. Eugene Rude. Phone 662-4064 Tofield, or 663-2341 Ryley. 22-23-24p-3072

SPECIAL VALUES in Used Merchandise: Hammermills, Harrows, Gas and Electric Ranges, T-V's, Fridges. Macleods, Tofield. 34-tfn-4826

800 BALES TOP QUALITY Alfalfa and Brome Hay at Bardo Elevator, 75c per bale or $30.00 per ton. Earl McFall, Ph. 439-7017, Edmonton. 24-25c-5006

1959 FORD ¾-TON TRUCK, 700x17 tires, box and stock rack; also a quantity of barb wire. Will take weaner pigs or feed grain in trade. O. D. Phillips, Box 284, Ryley, Alta. 24-25c-5008

25 TONS ALFALFA & BROME Loose Hay, $20 per ton. 2nd gen. Manitou Wheat, field inspected, germ. test 91%, No. 3785; one Surge Milking Bucket. Ph. 663-2383, Anton Knudslien, Ryley. 24-25-26c-4027

FOR SALE

4-ROOM HOUSE, in Ryley. To be moved. Fibre-glass insulated. Ph. 663 3831, Ryley. 24 to 29p-3800

1956 V8 PONTIAC SEDAN, in good running order, also Weaner and Feeder Pigs. Ed Ferguson, Phone 662-3150. 24-25-26p-5010

MIXED OAT AND BARLEY Straw Bales, 400-500. Phone 663-[illegible] 24c-4025

GLEN OATS, 3rd gen., cert. No. 77-3021, germ. 97%, $1.05 per bus. Conquest Barley, 4th gen., cert. No. 77-31835, germ. 87%, $1.30 per bus. Hole's Farms Ltd. Phone 672-6176, Kingman. 24 to 29p-4022

SERVICES

J. E. Stinson — Notary Public. Agent for Tyler's Flowers and Andrews - McLaughlin Funeral Chapel. Phone 662-3274 or 662-4046, Tofield. tfn

WANTED

AVON TERRITORIES is open at Bruce and Area. Phone (collect) 469-5322, District Manager, Mrs. G. Barnes, Sherwood Park. 22 23-24-25c-4019

A HOME for Female German Shepherd, 7 months old. Mrs. H. Fleck, 5022 - 54 Ave. 22p-3175

BUGGY, CUTTER, BOB-SLEIGH, Running Gear with Wagon Box, in usable condition. Write Tom McFall, 7614 - 118 Street, Edmonton. 24-25c-5006

WANTED TO RENT with option of buying, small acreage with buildings if possible. Write Box 35, Three Hills, Alberta. 24-25-26c-3807

LEGAL NOTICES

FOR SALE BY TENDER

Sealed Tenders will be accepted prior to March 15, 1968, for the sale of a 12' Fertilizer Spreader, ¾-ton capacity, good condition. May be seen at Tofield Co-op Store. Highest, or any tender, not necessarily accepted. 24-25-26L-4004

NOTICE OF SALE BY TENDER

RE: Estate of TYMKO KOZACK, Deceased.

The following lands are offered for sale namely:

FIRSTLY: The South West Quarter of Section Nineteen (19), Township Forty Nine (49), Range Nineteen (19), West of the Fourth Meridian, in the said Province, containing One Hundred and Sixty (160) acres more or less.

Excepting and Reserving thereout all Mines and Minerals (which, without restricting the generality thereof, shall be deemed to include all gas and petroleum) together with full power to work the same as set forth in Transfer 4876 L.V.

SECONDLY: The North West Quarter of Section Eighteen (18), Township Forty Nine (49), Range Nineteen (19), West of the Fourth Meridian, in the said Province, containing One Hundred and Sixty (160) acres more or less.

RESERVING unto Her Majesty all Mines and Minerals.

There are approximately Two Hundred and Thirty Five (235) acres under cultivation and approximately Eighty Five (85) acres of bush and pasture. The land is situated two (2) miles Northwest of Kingman, Alberta.

The land is fenced and cross fenced. There is a water well and old outbuildings.

Sealed bids to be submitted to the undersigned up to 2:00 o'clock in the afternoon of Thursday, the 28th day of March, A.D. 1968, for the purchase of the above property.

Tenders should be forwarded in a sealed envelope and marked "Tender re Tymko Kozack estate" and a certified cheque for ten (10%) percent of the offer should accompany the same. State whether terms or cash.

The highest or any tender not necessarily accepted. Deposits will be returned to unsuccessful tenderers.

F. BRUCE FERGUSON,
Solicitor for the Executor of the Estate of Tymko Kozack, Deceased,
5020 - 50th Street,
Camrose, Alberta.
23-12c

Funeral services held for late Mr. Rudolph Kozack

Funeral services for the late Rudolph Kozack, farmer in the Kingman district, who was killed in a car-truck collision last Wednesday, were held in Burgar Funeral Chapel in Camrose on Saturday, with Rev. F. McPhee officiating. Burial was in the Camrose Cemetery.

Mr. Kozack died Wednesday evening in Tofield Hospital two or three hours after the car he was driving was in collision with a Byers Feed Mill tank truck at a rural intersection three miles east of Kingman. Shortly before, he had delivered his wife and son to the church where they were serving at a church luncheon, then drove on to visit a friend, when his vehicle and the other met at the intersection causing extensive injury and damage.

Mr. Kozack was born on July 25, 1927, and resided in the district all his life, until his untimely demise. He is survived by his wife Gwen, three daughters, Brenda, Valerie and Colleen, and one son, Eldon, six brothers, Martin of Camrose, Ludick of Round Hill, John of Ryley, Myron of Vancouver, Ed and Tony of Kingman; seven sisters, Annie (Mrs. Joe Patrick) of Camrose, Amy (Mrs. John Patrick) of Duhis, Mary (Mrs. Bill Bosovich) of Drumheller, Emily (Mrs. Ilo Soma) of Arlington, Washington, D.C., Josie (Mrs. Percy Fitzpatrick) of Vancouver, Ellen (Mrs. Val Daigneault) of Port Kell, B.C., and Julia (Mrs. Clem Patrie) of Vancouver; and several nephews and nieces. Myron Kozack and Mrs. Fitzpatrick came from Vancouver by plane to attend their brother's funeral and stayed with relatives in this vicinity until Sunday.

• • •

Following the funeral of Rudy Kozack on Saturday, over 75 relatives and close friends were served lunch at the home of Mr. and Mrs. Joe Patrick in Camrose before dispersing to their homes.

Sunday dinner guests at the Joe Patrick home were Myron Kozack and Mrs. Josie Fitzpatrick of Vancouver, Mrs. Bill Bosovich of Drumheller, Mr. and Mrs. John Patrick and Dennis of Duhis, Mr. and Mrs. John Kozack and Evelyn of Ryley, Mrs. Rudy Kozack and family of Kingman, and her sister Marilyn and Marilyn's husband Dave of Calgary, Mr. and Mrs. Rudy Patrick and Mr. and Mrs. Bill Douglas and Sharilyn of Calgary, Mr. and Mrs. Elmer Patrick and Ernie Patrick, all of Hinton.

Church notes

BARDO EVANGELICAL LUTHERAN CHURCH OF TOFIELD
4917 - 47 Avenue
Sunday, Feb. 25th
10:00 a.m.—Sunday School.
11:00 a.m.—Worship Service
Monday, 8:00 p.m.—Choir Rehearsal.
Tuesday, 3:45 p.m.—Confirmation.
Wednesday, 8:00 p.m. — Bible Study.

TOFIELD BAPTIST CHURCH
Pastor Leslie Smith
Sunday, Feb. 25th
10:00 a.m.—Worship Service.
11:00 a.m.—Sunday School.
7:30 p.m.—Evening Service.
Tuesday, 3:30 p.m. — Prayer Meeting.

MENNONITE BRETHREN CHURCH OF TOFIELD
Geo. Quiring, Minister
Phone 662-2169
Sunday, Feb. 25th
10:00 a.m.—Sunday School.
11:00 a.m.—Worship Service.
8:00 p.m.—Evening Service.
Wednesday, 8:00 p.m. — Bible Study and Prayer.

CATHOLIC CHURCHES
Residence: 5519 - 50 Street
Phone 662-4970
Winter Schedule of Services
TOFIELD—
1st, 3rd & 5th Sundays—11 a.m.
2nd and 4th Sundays ... 9:30 a.m.
RYLEY—
1st, 3rd & 5th Sundays—9:30 a.m.
2nd & 4th Sundays ....11 a.m.
MINISTIK—
Every Sunday at 12:30 p.m.

TOFIELD UNITED CHURCH
W. H. McDonald, B.A., B.D., Minister
Sunday, Feb. 25th
10:00 a.m.—Teen Church.
11:00 a.m.—Public Worship.
11:00 a.m.—Sunday School.

HOLY TRINITY CHURCH
Anglican
Rev. M. McDermott
1st and 3rd Sundays— 9:00 a.m.
2nd and 4th Sunday—11:00 a.m. (each month), and 5th Sunday (when it occurs).

LUTHERAN CHURCH
Ryley, Alberta
Pastor Stanley Rude
Sunday, Feb. 25th
HOLDEN—
10:00 a.m.—Divine Worship
11:00 a.m.—Sunday School.
RYLEY—
10:00 a.m.—Sunday School.
11:00 a.m.—Divine Worship.

Business uses advertising to maintain and increase its outlets for goods. Unless such outlets are maintained and increased, the income on which taxes are based will not be forthcoming.

Three local planes flying to Bahamas

Three local planes will take off for the Bahamas tomorrow morning, with seven people from the district joining together for a joint two weeks' holiday. Flying separately according to the speed of the individual planes, the group will join together each evening at pre-planned get-togethers.

Included in the party will be Mr. and Mrs. Bill Harberg, Mr. and Mrs. Ed Rudyk, Don Hole of Kingman, Dwight Sears, Tofield and Jim Mah. The planes are owned by Mr. Harberg, Mr. Rudyk and Mr. Hole.

The flight plan on the way down includes stops at Regina, Minot, North Dakota, Sioux Falls, South Dakota, Nashville, Tenn., Jacksonville, Wyoming, West Palm Beach, Florida, and then across to the Bahamas, a short jaunt of only 60 miles.

The trip down is scheduled to take three days, landing in the holiday centre on Sunday. The return trip will take a different route, starting with a touch-down at New Orleans.

By air, the round trip will clock some 6,000 miles.

SEPT'S Auction Service

Are You Planning An Auction Sale?

List your Sales with us for Complete Sales Service! We sell more Farm Sales, Machinery & Dairy Sales than any other Auctioneers in Alberta. Our service doesn't cost, IT PAYS!

FOR BETTER SALES AND SERVICE

Phone: Leduc 446-2107 or 446-2171; Edmonton 466-0402

HERB. SEPT, Auctioneer & Sales Manager. Lic. 273.

SUPER "A" FOODS

JELLY POWDERS—Nabob	12/$1.00
PEACHES—Pride of Okanagan, 19 oz.	2/69¢
COOKIES—110 count ...	$1.00
FOWL— Ideal for Stewing	lb. 29c
NYLONS—Prestige	Pair 39¢
BEEF SHORT RIBS	lb. 39¢
PORK SHOULDER ROASTS	lb. 45¢
FISH & CHIPS	Pkg. 49¢
MAC. APPLES— C.A.	3 lb. bag 59c
ORANGES	lb. 19¢
CABBAGE—New California	2 lbs. 25¢
RADISHES or GREEN ONIONS— Bunches	2 for 25¢

— Prices Good February 22, 23 & 24, 1968 —

CUSTOM SLAUGHTERING EVERY MONDAY

SUPER "A" FOODS

JEFFERSON & SWANSON LTD.

Ross Creek news

(Mrs. L. VanBushirk)

ROSS CREEK — Mr and Mrs. Bailey Schacher motored to Coleman on Wednesday to spend a few days at the home of their daughter and her family Mr and Mrs Earl Schmidt.

Jim Eglinski is spending some time at home helping his father who injured his arm in a farm accident last week.

Maxine Schacher spent the weekend with her friend Joan Elemak at Chipman.

Mr and Mrs. Maurice VanBuskirk were Wednesday afternoon guests of Mr and Mrs. Gene Carlisle of Ketchamoot.

Dr and Mrs. Larry Bilan are visiting at the home of Larry's parents, Mr and Mrs Bilan.

8TH BIRTHDAY

Michael, Monique and Simone Beauregard, Daryl and Leanne Yursovich, Randy McLachlan, Lorraine Schacher and Terry and Arden Motuk were Saturday afternoon guests of Jackie VanBuskirk who celebrated his 8th birthday.

Several ladies teams played in a bonspiel in Chipman on Saturday with the local team, consisting of Elma Snider, Isabel McLachlan, Gertie Ferrel and Clara Yursavich, winning second in the third event.

Mr and Mrs. Paul Stadnick and Chris were Sunday supper guests of the Howard Malcolms.

Sincere sympathy is extended to Mrs. Ernie Ferrel and her family on the death of her brother Joe Paulus.

Vicki Ulan of Edmonton spent the weekend at the home of her parents Mr and Mrs Walter Ulan.

Mr and Mrs. Richard McLachlan and family and Mr and Mrs. Fred Antoniuk and family had a birthday dinner for Irene and Chapman on Sunday.

Frances' brother Paul Klimek of

Lutheran Church Women meet at Schmidt home

(Mrs. G. H. Taylor)

The Holden Lutheran Church Women held their regular monthly meeting at the home of Mr. and Mrs. Adam Schmidt, with Pastor Rude, 11 members and two visitors present. Devotion was led by Mrs Mabel Saer, and Bible study on the 4th Psalm was taken by Mrs. Martha Swanke.

A report on the "Cause of the Month" on Canadian Missions was given by Mrs Ethel Brekstad, and worship offering meditation was given by Betty Koethe. A donation was made to the Canadian Bible Society, and flowers were sent to Mrs. B Thoreson of Vialta Lodge for her 91st birthday. Mrs Thoreson was a pioneer member of the L.C.W.

Plans were made for a pot-luck supper to be held in the church parlor on February 23 in aid of the L.A.M.P. Program. A group from Camrose Lutheran College will attend, accompanied by a guest speaker.

Ketchamoot district news briefs

(Mrs. Ethel Carlisle)

Born to Mr and Mrs. Eddie Parent of Grande Prairie on February 8th, a son, another grandchild for Mr and Mrs Albert Sutton.

Mr and Mrs Harold Sutton and Brian of Edmonton were recent visitors with Mr and Mrs. Albert Sutton.

Mrs. Ashdown, sister of George McMann, passed away recently.

Mr and Mrs. Donnelly McGinitie and family, Dick Blackley and Sister Sylvia were Sunday visitors with Mr and Mrs. Nickerson to help Mrs. Nickerson celebrate her birthday.

Mrs Agnes McGinitie had visitors on Monday to help her celebrate her birthday. Those present were Mrs Emma Ferguson, Mrs Frank Bruha, Mrs. Sidor, Mr. and Mrs Donnelley McGinitie and Darlene.

Mr. and Mrs. Kelvin Wiltsen and family were Sunday visitors with Mr. and Mrs. Don Carlisle and boys.

Locals . . .

Mr. and Mrs. F. Campbell and daughters Sandra and Linda from Edmonton, visited at the J Campbell and J. Oslund homes on Sunday.

* * *

Mrs. Lily Worton left via CN to visit with Mrs. Hedley Burton, whose husband passed away recently.

* * *

Mrs. J. A. Richardson entertained friends at the beginning of the week on the occasion of her birthday.

* * *

The senior CGIT held a successful evening of entertainment in the United Church Hall on Monday evening when they were at home to Senior Citizens of Tofield. The social affair was topped off with a delicious lunch.

* * *

Monday overnight guests with Arnold and Joyce Swift were Al and Eileen Pike of Medicine Hat.

* * *

Jack and Mary Whyte spent from Monday to Friday of last week at Jasper, during which they drove on a four-lane paved highway as far as Valemont.

* * *

Mrs. W. Boettger, Mrs. Millie Yoder, Gladys Yoder, and Petra Stauffer accompanied Jake King to Acadia Valley on Saturday to attend the golden wedding celebration of Mr. and Mrs. Milo Good, the affair, held on Sunday. The ladies took Mrs King, who had been visiting with her daughter and son-in-law, Lloyd Good last week, back to her home.

* * *

Put a penny, bottom down, into the tread of your tire. If you can read the word "Canada", the tire tread is too thin and the tire should be replaced, according to the Canadian Highway Safety Council.

TEEN DANCE

DATE: March 1, 10:30 - 1:30
PLACE: Tofield Community Centre
BAND: The Heat
ADMISSION: $1.25 per person

(24-25)

ANNUAL MEETING
TOFIELD RURAL FIRE ASSOCIATION
Wednesday, Feb. 28th., at 1 p.m. sharp
LEGION HALL
A decision will be made either to sell unit to Beaver County or continue as a Co-op.

The Tofield Mennonite Youth organization will be presenting the film "SON OF MAN" on Sunday, February 25th, in the Tofield Mennonite Church, beginning at 8:00 p.m.

EVERYONE WELCOME

You can immunize against BOTH
BLACKLEG AND MALIGNANT EDEMA
with but ONE shot of the combination
FRANKLIN CCS BACTERIN
Year after year more stockmen vaccinate more calves with this FRANKLIN product than with any other brand.
TOFIELD DRUG LTD.
Phone 662-3108 Tofield, Alta.

CO-OP CENTRE
Phone 662-3191, Tofield

FISH & CHIPS — Rupert Brand, 20 oz. pkg. — 49c
BEEF STEAKETTES — Family Pak— 10—2 oz. patties — 89c
PORK SAUSAGE — Burnshire, 1 lb. pkgs. — lb. 59c
BANANAS — Golden Ripe — 7 lbs. $1
GRAPEFRUIT — Ruby Red, 48 size — 10/99c
HARMONIE JAM — Apple & Strawberry, 48 oz. tins — ea 79c
ORANGE JUICE — Co-op, 48 oz. tins — 2/79c
SARDINES — In Oil — 10 tins $1
TOILET TISSUE — ZEE—Ass't colors — 8 rolls 99c

FOR RENT—
Premium location, suitable for office or small retail establishment.
Main Street location — next to Post Office.
For further details, SEE—
WATSON (Tofield) LTD.
- Contractors
- General Construction
- Electrical Installations
- Plumbing & Mechanical

PHONE 662-3143
Tofield, Alberta

COMPETITIVE PRICES
FREE ESTIMATES
PHONE 672-2555

We will deliver promptly the right amount of correctly mixed concrete to your job, strength guaranteed as specified.

FOR YOUR PROTECTION, the control of our concrete is checked by a registered testing firm. All sand and crushed rock used is tested to insure proper strength.

We stock 'Type 5' Cement for alkali soil conditions.

Camrose Transit Mix Ltd.

PROVINCIAL LIBRARY
EDMONTON, ALTA.

The Mercury

VOL. 17—No. 25—February 29th., 1968 — $2.50 per Year, PUBLISHED WEEKLY AT TOFIELD, ALBERTA

Zone finalists and Beaver champions

The Tofield girls won the Beaver County League championship, losing only one game all season, and then bowed in a real thriller in the finals for the zone championship. Members of the team are, back row, left to right: Terri Moore, Vicky Wall, Lillian Balzer, Linda Miller, Ken Eastlick (coach), Cathy Klassen, Tina Schwever, Nettie Appleby and Phyllis Foshaug. Front row, left to right: Gwen Sears, Gwen Klassen, Cheri Astley, Karen Davison, and Marjorie Moore.

—The Mercury Newsphoto.

Vikettes, Playboys win zone hoop championship

. . . Tofield loses thriller

A sprained ankle might deserve much of the credit for the Camrose Lutheran College Vikettes winning their second straight zone "B" basketball championship in the two-day tournament played in Camrose on Friday and Saturday.

Leanne Lyseng missed an exhibition game against Tofield two weeks ago due to a sprained ankle, and in the championship game against Tofield came up with ten points and was a constant thorn in the side of the Tofield girls. Coach Ken Eastlick kept the other two big guns of CLC pretty well bottled up although Yvonne Johnson did manage ten points, but it was essentially the Tofield girls' inability to stop Lyseng that cost them the championship game.

The tournament started Friday afternoon using the gyms at CLC and CCHS. Sixteen teams representing ten schools came to Camrose for the zone championships, with the winners getting the right to advance to the provincial finals.

Pigeon Lake Playboys continued their winning ways to take the championship in the boys' division, as they won all three of their contests.

Boys' Playoffs:

There were no upsets in the first round, as Daysland walloped Coronation 67 - 42, Pigeon Lake squeezed by Holden 44-37, Castor trounced Tofield 74-38 and CLC whipped Wainwright 68-34.

In the consolation semi-finals, Tofield laced Wainwright 71-39 while Holden edged by Coronation 50-44, and then shellacked Tofield in the consolation finals by a score of 62-32.

All games in the championship round were close, and in the semi finals Castor got by CLC by a score of 53-41 while Pigeon Lake edged Daysland 44-40. In the finals, the Playboys from Pigeon Lake had no trouble with Castor as they built up an early lead and then used their second-stringers, winning the game 42-33.

Girls' Playoffs:

The predicted pattern was followed all through the girls playoffs, as CLC edged Coronation 23-20, Castor walloped Viking 63-14, Wainwright squeaked by Warburg 22-1 and Tofield whipped Daysland 39-18 in the opening rounds.

In the consolation semi-finals, Warburg tripped Coronation 33-30 while Daysland bombed Viking 29-15. Then in the finals, Warburg had no trouble in beating Daysland 23-13.

In the championship semi-finals, Tofield edged Castor 22-17 while CLC beat Wainwright 21-24. Then in the finals, the best game of the entire tournament was played as the CLC Vikettes edged Tofield 28-26, scoring two foul shots with only three seconds left to win the game.

Tofield 26, Vikettes 28. For Tofield: Moore 4, Schroeder 2, Sears 5, Astley 10, G. Klassen 3. For Vikettes: Johnson 10, Lyseng 10, Monsour 3, Morck 5.

Cheer-Leaders:

For the first time in this zone cheer-leading competitions were held, with teams from CLC, CCHS, Viking and Wainwright competing. Judges Mrs. Judy Lundstrand, Mrs. Mona Sparling, Mrs. Fred Barber, James Watt and Ed Clinton selected CCHS as the runners-up with the championship going to CLC.

Following the completion of the championship games, the trophies were presented to the winners by Pastor Glen Johnson, president of Camrose Lutheran College. At noon on Saturday, the athletes, team officials and cheer-leaders were guests of the college at a banquet held at the college.

Members of the championship teams are:

CLC Vikettes — E. Van Druten, M. Skretting, E. Mansour, E. Saugen, E. Shanderup, A. Morck, Y. Johnson, K. Olson, S. Olafson and L. Lyseng.

Pigeon Lake Playboys — D. Lamme, B. Hettler, R. Kasor, F. Reglin, B. Monaghan, D. Gamble, J. Lind, B. Meaver, R. Vangyn and L. Ganske.

CLC Cheer-leaders — Marilyn Erickson, Sheri Gueldenhaar and Candy Thunell.

The weather

Feb.	Max.	Min.	Barom.	Remarks
21	21	5	29.82	tr snow
22	27	13	29.91	———
23	26	13	30.02	———
24	40	16	30.13	———
25	44	29	30.50	———
26	44	23	30.42	———
27	45	28	30.36	———

Telephone rates to stay same

(Mrs. L. VanBushirk)

ROSS CREEK — The Beaver Lake Mutual Telephone Co. held a meeting for the Board of Directors at the home of Glen Johnson on Tuesday evening when it was decided the rates would remain the same as last year.

Board members are: Glenn Jones, president, Percy Fairholme, vice-president, Maurice VanBuskirk, secretary. Directors are Wilf Ford, Alvin Hauer, Bill Mitkew, Neil Phillips, Stan Schacher and George Schmidt.

Mrs. A. Ashdown passes Feb. 17th

On February 17th Alice May Ashdown, late of Tofield passed away at 58 years. She was predeceased by her husband, Reverend N. V. Ashdown in 1962 and is survived by one sister, Mrs. Ida Feero of Edmonton, two brothers, George and Roy McMann of Tofield, seven nieces and three nephews. Funeral services were held on Wednesday, February 21st at 1:30 p.m. from Andrews - McLaughlin Chapel in Edmonton with Rev. David T. Anderson officiating. Interment was in Westlawn Memorial Park. Andrews - McLaughlin Funeral Chapel in charge of arrangements.

Illustrated lecture in Tofield, March 6

On behalf of the Tofield sublocal of the A.T.A., Mrs. Carol Burka issues a cordial invitation to Tofield and district residents to attend the illustrated lecture to be given by Mr. Cy Hampson in the Tofield School on Wednesday evening, March 6, at 8:00 o'clock.

Preceding attendance at the lecture, visitors will be able to see demonstrations of audio-visual equipment in use.

Following the lecture, coffee will be served.

Legion Auxiliary meets February 20

Mrs. G. Taylor

The Ladies' Auxiliary to the Royal Canadian Legion held a regular meeting Tuesday evening, Feb. 20th in the Legion Hall. Regular business was attended to and committee reports received. The slate of officers for 1968 is: president, Mrs. Helen Stecyk; 1st vice-pres., Mrs. Doris Hunchuk; 2nd vice-pres., Mrs. Katherine Nichols; sec'y, Mrs. Olga Bilyk; treas., Mrs. Rene Taylor.

A card was signed by members in remembrance and sent to Mrs. Oscar Ruskenveld, a life member of the auxiliary who is unable to attend meetings due to poor health. Lunch hostess was Mrs. Helen Stecyk.

It's all right to vote for the best man, but chances are you are not runnin..

From the scrapbook

We cannot hope to really know and understand each other —we scarcely know ourselves! But how wrong we can be when we judge by outside appearances only. —J.W.R.

Holden couple celebrate their silver anniversary

Mrs. G. Taylor

Mr and Mrs John Poeerniuk were honored Saturday Feb 10th when relatives and friends met in the Holden Community Hall to celebrate their 25th wedding anniversary.

Rev. Lozynsky officiated at evening mass held in the Greek Catholic church, and the reception followed in the Community Hall

Seated at the head table with the honored couple were their family, Emily, Margaret, Joe and son-in-law Boris, also other relatives and close friends The table was beautifully decorated with vases of baby white chrysanthemums and two silver candles, and it was centered with a three-tiered wedding cake topped with three silver bells and a silver 25

William Ogrodnick master of ceremonies called on Rev Lozynsky to offer grace and Joe Poeerniuk proposed a toast to his parents. Mr Ogrodnick presented the guests of honor with many beautiful gifts from all present with an appropriate speech and extended the well-wishes of all for many more years of happiness Mr. Miskiw of Mundare was guest speaker, and Mrs Stashko spoke on behalf of the family.

Mr and Mrs Poeerniuk very graciously thanked all for the lovely gifts from family and friends the set of silver from the community, and the kind wishes of all

A pleasant evening was spent in dancing to the music of Johnny's Seranada's and a midnight lunch was served

NOTICE
VILLAGE OF HOLDEN

PLEASE TAKE NOTICE that the Village Council have appointed an Officer relating to the registration and keeping of dogs within the Village of Holden, in accordance with By-Law No. 6, 1963 Any dogs found running at large from the date of publishing of this notice, the owner can be issued a ticket for allowing his or her dog to run at large. Dogs not licensed will also fall within this category and the owners of same will be issued a ticket for non-compliance of the by-law. Stray dogs will be disposed of immediately.

Part of the above by-law concerned is published for your guidance.

RAYMOND C. HOVLAND,
Secretary-Treasurer.

BY-LAW NO. 6
VILLAGE OF HOLDEN

A By-law of the Village of Holden, relating to the Registration and Keeping of Dogs within the Village.

The Mayor and Council of the Village of Holden duly assembled this fifth day of April, A.D. 1963, hereby enacts as follows:

That By-law No. 1a be and is hereby rescinded; and that 1. For the purposes of this By-law the terms ... shall ... [illegible]

Mrs Mel Wood hosts UCW meet

(Ethel Wood)

LAKESHORE - MCKENZIE— The regular monthly meeting of the Lakeshore unit of UCW was held at the home of Mrs Mel Wood on Wednesday February ... [illegible]

DRAYDEN INSURANCE & ACCOUNTING LTD.

Why don't you drop in and see us for all forms of insurance—

• Fire • Hail • Life • Auto • Casualty

— accounting, auditing, and income tax —

HOLDEN Telephone 688-3865 Alberta

STAN ROBINS, Manager

MAURY JACOBS AUCTION SERVICE

(Ball & Jacobs Auction Service)

AUCTIONEER — SALE MANAGER — VALUATOR

MAURY JACOBS — Res. Phone 479-3010

Our experience is your assurance of a successful sale.

Edmonton Public Stockyards Box 1240

Phone [illegible]

Contact our office or home numbers anytime, or phone Boyd Stauffer, Tofield — Wm. Winsness, Ryley

• **ALLIS-CHALMERS** MACHINERY AND PARTS

• **BRIGGS & STRATTON and CLINTON** GAS ENGINES—Parts and Service

• **TRACTOR OVERHAULING**

— ALL AT —

Patterson Farm Equip't

CONRAD PATTERSON

Phone 662-3930 Tofield

. . . has a better idea.

SEE THE '68 MODELS NOW, AT—

BEAVER MOTORS LTD.

Phone 688-3809 Holden, Alta.

BREAD Sliced or Unsliced **5/$1.00**

(Saturday, March 2nd. only)

Try Our Popular SAUSAGE ROLLS

SPECIAL RATES FOR LARGE ORDERS

Weddings. Banquets, Church and Social Functions

VERNER'S BAKERY

TOFIELD, ALTA.

We Deliver in Tofield Phone 662-3255

NOW—Save 10% to 20%

ON AUTO AND TOWN DWELLING FIRE INSURANCE THROUGH ABSTAINERS INSURANCE COMPANY.

Complete Real Estate & Insurance Service

OFFICE HOURS: 9:00 A.M. to 5:00 P.M.
Every Friday in the Tofield Hotel

TOFIELD — PHONE 662-3417

Agents for Wawanesa & Abstainers Insurance Companies.

CENTRAL AGENCIES CAMROSE LTD.

4933 - 50 St., Camrose Phone 672-4491

Res 672-2020 or 672-6415 (10-tfn)

The Tofield Mercury

Subscription price by mail $2.50 per year

Published at Tofield, Alberta, every Thursday by the Tofield Mercury Publishing Ltd.

Office on Main Street, Tofield

Editor: Ed. Clinton

Holden, Tofield win minor playoff games

Playoff action swung into high gear in the Highway 14 Minor Hockey Leagues during the past week.

In the 10 [illegible] and [illegible] group, Tofield eliminated Ryley by whipping them 7-2 in a sudden-death semi-final match. Scoring for Tofield were Darral Nachtigal 3 Grant McKernan 2, Charles Hallett and Lionel Williams. The goal-getters for Ryley were not available Then, in the first game of the finals in Holden, the hometowners edged Tofield 4-3. Scoring for Holden were, Wayne Pooke, Bill Clark, Gordon Komarnisky and Jim Lowry. For Tofield: Grant McKernan 2 and Charles Hallett

In the 12 years and under class, Tofield edged Ryley 3-2 in a sudden-death semi-final game [illegible] in Ryley Scoring statistics for this game were not available

In the first game of the finals in Holden, Tofield came out on top by a score of 2-1 in a real close match Scoring for Tofield were Larry Hardy and Greg McKernan, while Greg Ogrodnick notched the lone tally for Holden.

Holden Drainage District meets February 23rd

(Mrs. G. H. Taylor)

The regular monthly meeting of Holden Drainage District No 1 was held Friday, Feb 23, in the office of the secretary-treasurer. Present were Trustees Oscar Afseth, Hans Huseby, Nick Laskoski, and the secretary-treasurer, Ray Hovland Also attending the meeting was Mike Tchir.

Regular business was attended to, with correspondence being read and filed. A report was given by the secretary on the Enforcement List, and also of the notice published in the Alberta Gazette.

The Annual Budget was set and the Bylaw for 3c on the $1.00 benefit, same as last year, was approved.

There was a discussion regarding the letter and bulletins received from ARDA with regard to passage of certain programs by the Federal Department of Agriculture, re a survey and assistance plans for various districts and conditions in Drainage districts

The Board authorized the secretary to write to Mr Stirling, the Director of ARDA in Alberta, to open negotiations regarding the program for levelling the dirt banks along drainage ditches.

Date for the Annual Meeting was set for Wednesday, March 20, at 2:00 p.m., in the Gladstone Curling Rink.

Killam girl wins UN speech contest

A girl from Killam, Judy Ann Hilker placed first in the finals of the United Nations Pilgrimage for Youth contest finals held in Lougheed on Sunday. Sponsored by Zone 6 of the Oddfellows and Rebekah Lodge, the finals was attended by several Camrose Lodge members, and featured five contestants.

Miss Hilker spoke on the topic "The United Nations as an International Peace-Keeping Force"; and second place winner, Beth Ingram of Tofield, spoke on the topic "Human Rights—the American Negro".

Other finalists were Don Erickson of Czar, Mavis Dibben of Vermilion and Richard Chaisson of Wainwright.

Mel Bakken of Killam was the chairman, and judges were Jack Harcus of Vermilion, Keith Robson of Ryley and Joe Stein of Forestburg (also the adjudicator). The judges were warm in their praise of all the speeches, and found it extremely difficult to come to a final decision.

The win at Lougheed entitles Miss Hilker to an all-expense paid trip by the IOOF and Rebekahs to the United Nations in New York in July.

County of Beaver #9

OFFICE HOURS:
9:00 A.M. to 5:00 P.M.
Monday through Friday.
Saturday, closed all day.

In time of sorrow or need
four courteous and dependable service
Call 482-1561 Edmonton Collect
Day or Night

ANDREWS - McLAUGHLIN CHAPEL (1964) Ltd.

Agents

J. E. Stinson, Tofield — Garnet Burnstad, Ryley

Dr. G. R. Baron

DENTIST

Of 403 Evergreen, Sherwood Park

will be in Tofield every Wednesday, commencing Oct. 4th, 1967. Call Dr. Freebury's office for appointment—662-3242.

FARM AUCTION SALES

by—

ELGIN J. BROWN — Phone 374-3745, DAYSLAND

FRED J. BROWN — Phone 672-2188, CAMROSE

WE HAVE 4 GOOD FARM SALES LISTED— AND MORE COMING UP.

Owners' names and listings will be advertised well ahead of sale time.

So, if you are thinking of a sale of any kind—

PHONE THE BROWNS!

Good Deals ON GOOD CARS

1967 CHEV. Impala Sport Coupe — 6 cyl. motor, standard transmission. Only 13,000 miles.
1965 PONTIAC Laurentian—6 cyl., automatic.
1962 ACADIAN—6 cyl., automatic.
1961 CHEV. Sedan—6 cyl., standard.
1960 PONTIAC Hardtop—V/8, automatic.
1966 CHEV. ½-TON—Narrow box.
1963 CHEV. ½-TON—Long wheelbase, wide box.
1953 IHC ¾-TON—Steel box.

GOOD SELECTION OF NEW '68 GMC AND CHEV. ½-TONS.
MANY '68 CHEVS. AND PONTIACS.

BLACK'S SALES & SERVICE

Chevrolet — Oldsmobile — Pontiac — Buick
Chevrolet Trucks — GMC Trucks

Phone 688-3860 Holden

HOVELAND FUNERAL HOME

Phone 672-3131
Camrose
— OR —
Carl Nord, Ryley
Phone [illegible]

SPECIALISTS in—
WEDDING PORTRAITS ★ FAMILY PORTRAITS
FEATURING: PORTRAIT OF THE MONTH —IN NATURAL COLOR
Cameras and all Photographic Supplies

Langbell's STUDIO CAMROSE

Phone 672-2611 — 4925 - 50 Street

Wig Party

Everybody welcome to attend
a WIG PARTY on
Mon., Mar. 4
at 7:30 p.m., at

AURORE'S BEAUTY SHOPPE

INSURANCE —

• AUTO • FIRE • CASUALTY

Budget terms — use our monthly payment plan.

LICENSES—Auto, Drivers, Hunting, Fishing.

TREASURY BRANCH AGENCY—
Pay Utility and Telephone bills here.

Tofield Realty Agents

Main Street, Opposite the Hotel — Phone 662-3387

Charlie Kallal — Mrs. Gladys Brown

NOTICE!

Effective March 1st, 1968, we are changing our office hours in Tofield — we will be available every FRIDAY from 9:00 a.m. to 5:00 p.m., rather than Saturday. May we be of service to YOU!

Complete Real Estate & Insurance Service

TOFIELD — PHONE 662-3417

Agents for Wawanesa & Abstainers Insurance Companies.

CENTRAL AGENCIES CAMROSE LTD.

4933 - 50 St., Camrose Phone 672-4491

Res. 672-2020 or 672-6415 (25-26-27)

Camrose AUCTION CO LTD.

— SALES EVERY SATURDAY —

Now Booking Farm Sales

Residents in the Tofield area planning a farm sale or with cattle and hogs to sell, contact—

EARL ROSE, Tofield — 662-2327
BILL WINSNESS, Ryley — 663-3792
OTTO STREBERG, Camrose — 672-3986

Contact us now for professional Auctioneering and good service while best dates are still available.

Lakeshore-McKenzie

(Mrs. Ellen Eaton)

LAKESHORE - MCKENZIE: Doug and Fran [illegible] [illegible]

On Sunday evening a [illegible]

[illegible] neighbor and friends gather[ed] at the home of [illegible] and [illegible] for a surprise [illegible] party to help Ruth celebrate her birthday.

[illegible] was taken back to the Tofield Hospital on Tuesday evening [illegible]

MRS. B. ULRICH PASSES

[illegible]

[illegible] at the Tofield Hospital.

Shop your newspaper ads and keep the savings in your own pocketbook.

Certified Dental Mechanic
CANADIAN DENTURE CLINIC
101 Baltzan Building,
[illegible] St. Edmonton
Phone [illegible]

WE SHIP
LIVESTOCK
EVERY TUESDAY AND THURSDAY
NO HANDLING CHARGES ON HOGS DELIVERED TO CAMROSE
C. J. DUGGAN & SON LTD.
Camrose, Alberta

For the BEST in...
SEEDS cereals, grasses, legumes
"Quality you can depend on"
FERTILIZER
"Right as Rain for your soil"
FIELD CROPS CHEMICALS
"Protecting your growing investment"
See your local "Pool" man
ALBERTA WHEAT POOL

Holden and district news items

Mrs. G. Taylor

Mrs. [illegible] Hammer, Mrs. C. Hammer and children were dinner guests and afternoon visitors Sunday of last week with [illegible] mother, Mrs. Mabel Sizer.

Mrs. [illegible] Komarnisky was a visitor in Edmonton last Tuesday.

Mrs. Angus Keith was a patient in Viking hospital for a few days last week [illegible]

Pete Sizer and Arthur Olsen were Wednesday afternoon visitors with Mrs. Mabel Sizer.

Mr. and Mrs. [illegible] Ponnee [illegible] Mrs. Emma Nordstrom and Mrs. Mabel Sizer were dinner guests and evening visitors on Tuesday evening of last week with Mrs. Mary Hooper and Melvin.

Mrs. Jack Keith who was a patient in the Viking Hospital for two weeks having treatment and minor surgery returned home last Tuesday afternoon and is feeling much improved.

Lorne and Donald Sizer of [illegible] were recent visitors for a few days with their parents Mr. and Mrs. A. M. Sizer.

Mrs. [illegible] returned home last Wednesday afternoon after being in Tofield Hospital for a few days having a check-up.

Mr. and Mrs. Ernie Mertz of the Viking district, and Beth's father, Percy Barlow were Tuesday guests with Mrs. Campbell. Mr. Barlow returned to Viking with the Mertzs to visit with them for a few days and will spend a couple of days in hospital having a check-up.

Evan Olsen of Kamloops, B.C., a former old-time Holden resident was visiting this past week for a few days with his son and family, Mr. and Mrs. Helmer Olsen and also called on several friends of longstanding. He left the end of the week for Edmonton to visit with his family there.

Mrs. A. M. Sizer returned home last Tuesday evening after spending a few days in Edmonton visiting with her daughter and family [illegible]

[illegible] Lyle Grosland visited at Kinsella on Feb. 20, paying his official inspection visit to Kinsella Lodge BPO Elks. He was accompanied by some members of Holden Elks lodge.

Mrs. Henry Hushy and her mother Mrs. Olson of Daysland were Thursday afternoon visitors in Holden.

[illegible]

Mrs. Don McFadyen returned home on Feb. 17th after spending two weeks with a friend at Chilliwack, B.C., who was seriously ill.

Mrs. Joan Stambaugh of [illegible]

Bruce, Mrs. Pat Landberg and Mrs. Shirley McFadyen were Friday afternoon visitors with Mrs. Campbell.

Mr. and Mrs. Pete Ozeroski with their son Jean and his wife were Saturday afternoon visitors in Edmonton attending the wedding and reception of a niece and were overnight guests with other relatives.

Mr. and Mrs. Ken Campbell [illegible] were Sunday afternoon visitors and dinner guests with Marjorie's mother, Mrs. N. L. Campbell.

AUXILIARY MEETS

Members of the Holden Social Credit Auxiliary held their regular monthly meeting on Feb. 20th at the home of Mrs. J. A. [illegible]. Mrs. Doris Hunchak president was in charge of the meeting with regular business being attended to.

Mrs. Sophie Chrplin has been a patient in an Edmonton hospital for the past week and a half.

Mr. and Mrs. H. S. [illegible] and Mr. and Mrs. Bruce Buckl attended the Appleby-Kozmowski wedding reception in Ranfurly, Saturday evening, and were overnight guests there.

MOVE TO WAINWRIGHT

Don Manchur has resigned from his position with the Alberta Liquor Control Board at Holden and he and Mrs. Manchur and their young son will be leaving for Wainwright on March 9 where they will make their future home. Don will be employed with Calgary Power. Don and Beverly will be greatly missed in Holden. Don being very active with the Navy Cadets and Beverly has been active with the Ladies' Curling Club, the OORP lodge, as well as other organizations.

Mr. and Mrs. Lloyd Kashman and family of Big Valley were recent weekend visitors with their families here.

Mr. and Mrs. Douglas Hardy of Edmonton were visitors during the weekend with their parents, the [illegible] Hardys.

Mr. and Mrs. Robert Mason of Edmonton were weekend visitors with their families, the Lyle Groslands and the Ralph Masons.

HOME FROM MEXICO

Harry Olson and Nick Komarnisky returned home last week after enjoying a three-weeks holiday at Mexico City [illegible] and other points.

[illegible]

Mr. and Mrs. Joe Kondrat of Edmonton [illegible]

Former Holden residents Mr. and Mrs. Dale Jeffery and children of Stettler were visitors for a recent weekend at the home of Mr. and Mrs. Tony Bozarabs.

Miss Daryl Good of Edmonton spent the weekend visiting with her family, Mr. and Mrs. Ernie Good.

[illegible] student at the University of Alberta [illegible] the weekend.

Mr. and Mrs. [illegible] attended the [illegible] wedding and reception [illegible]

Mr. and Mrs. John [illegible] and [illegible] daughter Myrtle and two grandchildren from Vegreville visiting with them the end of last week.

[illegible] Olsen of [illegible] visited with his parents Mr. and Mrs. [illegible] Olsen recently.

Mrs. [illegible] of Edmonton visited the Lars Olsons recently.

Members of the Holden and District Chamber of Commerce are reminded the next meeting will be on Tuesday, March 5th with the guest speaker being Robert Park, D.A. for the County of Beaver No. 9. Anyone wishing to hear Mr. Park is welcome to attend the meeting at 8:00 p.m.

Ministik news

(Mrs. J. Roddick)

A good attendance at the United Church on Sunday enjoyed services conducted by Robert Smith, and were pleased to see the [illegible] [illegible] Ralph and Arthur Dunham.

The [illegible] party and [illegible] planned by the Community Club for Sunday was postponed due to weekend weather.

[illegible]

Myron Waters of Edmonton spent a few days on the farm with his uncle and aunt, Michael and Violet [illegible]. His father, Neil called for him on Sunday.

Mrs. Chuck Riley of Edmonton called on Miss Theresa Roger on Saturday after attending the [illegible] High School [illegible]

Mr. and Mrs. Albert Horricks [illegible] Hawaiian [illegible] at the home of Mr. and Mrs. Milton Horrick at Norton on Saturday. They enjoyed the typical Hawaiian food and pictures taken while the Milton Horricks were recently on vacation in Hawaii and area.

Several of the [illegible] curlers enjoyed Friday evening curling in Tofield. They called on their return and enjoyed lunch with those who attended the Whist Drive at the Ministik Hall.

HOSPITAL NEWS

Jack Steel returned home from hospital on Saturday after a lengthy stay.

Mrs. George Kerrchbach is a patient in Tofield Hospital with a severe case of influenza.

Mrs. [illegible] returned home from hospital on Thursday, after being a patient for 11 days.

Elma Roddick of Edmonton spent the weekend with her mother, Mrs. Jim Roddick, and attended the whist drive Friday evening.

[illegible] various members of her family.

SUCCESSFUL PARTY

The Whist Drive on Friday evening [illegible]

Ralph [illegible] consolation Arthur Dunham. Ladies 1st Mrs. C. Leach 2nd Mrs. S. George consolation, Mrs. Verden Sears. Conveners were Mrs. Keith Williams and Mrs. C. Leach; and Mrs. A. Ferguson was in charge of the serving of a delicious lunch.

Repeated by popular demand—
FOOD CHOPPER and DUAL-A-MATIC KNIFE
Same as on T.V.
Now only each $3.98
SOLD ONLY AT
ARCHIE'S HARDWARE, Holden

District 37F, Zone 2B
LIONS $2500
RANCHMANS
BINGO
Numbers drawn to Feb. 22:
B—3, 14, 8
I—17, 20, 21, 24, 23
N—36, 37, 41, 45, 31, 32, 34
G—49, 47, 54, 56, 58, 59, 60, 46, 47, 51
O—61, 65, 66, 69, 70

QUIET! sale

save on the quiet, strong, beautiful
'68 FORD
The '68 Ford is a great road car, stronger and more beautiful than ever and quiet. Buy now, during your Ford Dealer's Quiet Sale and save. All models! All colours. Don't miss out.

COME IN NOW TO YOUR FORD DEALER.

COMPETITIVE PRICES
FREE ESTIMATES
PHONE 672-2555
We will deliver promptly the right amount of correctly mixed concrete to your job, strength guaranteed as specified.
FOR YOUR PROTECTION, the control of our concrete is checked by a registered testing firm. All sand and crushed rock used is tested to insure proper strength.
We stock 'Type 5' Cement for alkali soil conditions.
Camrose Transit Mix Ltd.

IMPORTANT!

DO YOU HAVE PRE-1948 28mm. or 35mm. MOVIE FILM?

If so, it's almost certain that this film is printed on highly inflammable nitrate base film stock and, regardless of its age or condition, constitutes a very serious explosion and fire hazard. (Does not apply to 8mm. or 16mm home movie film).

THE WARNING SIGNS

Yellow discoloration, fading of the image and undue brittleness are the first signs of decomposition. Later, the emulsion becomes sticky and the layers of film may weld together in a frothing mass, discharging an unpleasant odor.

FINAL STAGE

Appearance of acrid smelling brown powder

WHAT TO DO

If you have old film in your possession, whether it shows signs of decomposition or not, act at once! Remove film very gently from any building and any source of heat. DO NOT PLACE IT IN THE GARBAGE OR ATTEMPT TO DESTROY IT PERSONALLY. WRITE OR TELEPHONE: K. D. Kremer, Chief Inspector of Theatres, Room 127, Natural Resources Building, Edmonton. Ask for an Inspector to come and identify the film, and if necessary, arrange for its safe destruction.

PROVINCE OF ALBERTA
Department of the Provincial Secretary

Hon. A. Holowach, Provincial Secretary
P. B. Howard, Deputy Provincial Secretary

IN WINTER, WHEN GETTING AROUND IS TOUGH,
gas service is needed most!
Every community served by Northwestern Utilities, Limited is carefully supervised — to make sure gas service continues uninterrupted. The district agent serving your community is the "on the spot" man who sees that trouble calls are attended to.
HERE COMES SERVICE
The district agent and other trained personnel throughout the company work as a team to see that every Northwestern customer gets the best possible gas service at the lowest possible cost!

D. B. Cooper
Residents of TOFIELD RYLEY HOLDEN BRUCE call Holden 688-3894 for natural gas service.
northwestern utilities limited

OTTO STREBERG
& Staff of the
CAMROSE AUCTION CO. LTD.

wish to announce several Farm Sales listed for this Spring.

THURS., FEB. 29 — Freight Damaged Goods Sale at Camrose Auction Mart, 7:30 p.m.

THURS., MAR. 7 — Complete Liquidation for Brody's Ltd., selling all Dry Goods, Clothing and Fixtures—starting at 10:30 a.m.

THURS., MAR. 21— Dairy Sale & Stock Sale at Auction Mart, starting 12 Noon sharp.

THURS., MAR. 28 — Complete Dispersal of K & M Farm Equip't, Tofield — outstanding Garage Tools and Farm Machinery.

FRI., MAR. 29 — Horse Sale at Camrose Auction Mart.

WED., APR. 3—Farm Sale for Mr. and Mrs. John Johansen, Meeting Creek. Selling 420 J. Deere Tractor, 403 IHC Combine, Cattle, and other farm machinery, etc.

THURS., APR. 11—Farm Sale for Mrs. Elsie Appleby, Tofield—65 head of Cattle and Farm Machinery, etc.

WED., APR. 17 — Farm Sale for Mr. & Mrs. Melvin Pearson, Meeting Creek — complete line of Farm Machinery, including a Baldwin Gleaner Combine.

THURS., APR. 25—Farm Sale for Mr. & Mrs. Laudvig Langner—complete line of Machinery and Cattle, etc.

REGULAR SALE EVERY SAT. Several other sales listed, dates to be announced later.

If you are planning a Sale, contact us and we will be happy to discuss our service with you.

Phone 672-2414 or 672-3985

before 8 a.m. daily.
"It Pays to Sell Otto's Way"

Ketchamoot news

(Mrs. Ethel Carlisle)

KETCHAMOOT — Mr. and Mrs. Joe Sutton of Grande Prairie were recent visitors with Mr. and Mrs. Albert Sutton. Mrs. Albert Sutton returned to Grande Prairie with them to visit with her son-in-law and daughter, Mr. and Mrs. Eddie Parent, also getting acquainted with her new grandson.

Sunday visitors with Mr. and Mrs. Ivan Mitchell were Mr. and Mrs. Edward Buchak and Beverly of Coleman and Mr. and Mrs. Charlie McLeod of Lindbrook.

Sunday visitors with Mr. and Mrs. Herman Lawson were Mr. and Mrs. George Smith and Mrs. Matland of Edmonton; Mr. and Mrs. Stuart Campbell and Joan of Round Hill and Mr. and Mrs. Lenard Staffers and Waren.

Mrs. Agnes McGinitie visited with Mrs. Bodnar at Shonts on Friday.

On Monday Mrs. Agnes McGinitie attended the birthday party for Mrs. McCowan, held at the home of Mrs. Jim Francis with the assistance of Mrs. Vaughn.

Mrs. Donnelly McGinitie and Darleen, Mrs. Agnes McGinitie visited with Mrs. Frank Bruha on Saturday to help her celebrate her birthday.

Mr. and Mrs. Henry McGinitie attended the funeral of Mrs. Ashdown in Edmonton last week.

Mr. and Mrs. Tom Campbell and boys of Tofield visited with Mr. and Mrs. Eugene Carlisle on Sunday.

Miss Barbara McGinitie of Camrose spent the weekend with her parents, Mr. and Mrs. Donnelly McGinitie.

TOFIELD COMMUNITY THEATRE

Friday & Saturday, March 1 & 2—

America's Funniest Family in their FIRST FULL-LENGTH FEATURE

With FRED GWYNNE and YVONNE DE CARLO.
Color. —FAMILY.

Friday & Saturday, March 8 & 9—

JOHN WAYNE KIRK DOUGLAS "THE WAR WAGON" IN TECHNICOLOR® PANAVISION®

Starring JOHN WAYNE and KIRK DOUGLAS
Color/Scope. —FAMILY.

Showtime: 8 p.m.

Sport briefs

(Mrs. L. VanBuskirk)

ROSS CREEK —Winners in the Bonspiel held at Ross Creek recently were:

Primary Event — 1st, George McLachlan, 2nd, Lester Ferrel, 3rd, Howard Malcolm.

Second Event—1st, Don Malkavich, 2nd, Ken Pederson; 3rd, Graham Snider.

Third Event—1st, Raymond McLachlan; 2nd, Walter Ulan; 3rd, Joe Bilan.

Fourth Event—1st Jack Ferrel; 2nd, Norman McLachlan, 3rd, Barry Trudgeon.

* * *

(Mrs. G. H. Taylor)

HOLDEN —Winners in the Holden Ladies' Curling Bonspiel held February 9, 10 and 11, were the following:

Primary Event—1st, Tibbett, Vegreville, 2, Josphension, Bruce; 3rd, Mariyuik, Mundare; 4th, Kurylo, Edmonton.

Second Event — 1st, MacLaren, Viking; 2nd, Koetke, Holden; 3rd, Gemmell, Edmonton; 4th, Bilyk, Holden.

Third Event—1st, Dary, Vegreville; 2nd, Komarnisky, Holden; 3rd, Leake, Drayton Valley; 4th, Dorin, Bruce.

First rink out with no win—Olive Good, Holden.

First 6-ender—MacLaren, Viking. First 7-ender—Leake, Drayton Valley.

Ross Creek news

(Mrs. L. VanBuskirk)

The Teen Whist held on Saturday night proved quite successful, with five tables playing. Winners were: ladies' high, Georgina McLachlan, low, Ken Ulan (playing as a lady); boys' high, Stewart Snider; low, Allan McLachlan.

Delores Schacher spent the weekend with her friend, Loretta Strong, at Bruderheim.

Sunday visitors with VanBuskirks were Mr. and Mrs. Allan Franklin and Shana, of Sherwood Park, and Raymond Carlisle.

Mr. and Mrs. Lorne Schacher and Mrs. Doris Schacher attended the bingo at the Edmonton Gardens on Wednesday evening.

Mr. and Mrs. Gordon Duncan of Settler visited the McLachlan homes during the weekend.

Stan Klatchuk and Mrs. Wilf Ford were patients at the Archer Memorial Hospital last week.

On Friday, Monte and Kenny, son and foster son of Mr. and Mrs Howard Malcolm, celebrated their birthdays and had Bob, Allan, Debbie, Denis and Daryle Yu[illegible] as supper guests.

Mr. and Mrs. M[illegible] Henning of Andrew called at the Snider home on Monday, en route home from Wetaskiwin.

LOCALS . . .

Mr. and Mrs. Elmer Geegle[illegible] [illegible] Mr. and Mrs. C[illegible] Bu[illegible] [illegible] Camrose on Sunday and [illegible]

* * *

[illegible] an oldtimer of [illegible] [illegible] Rev. W. H. and Mrs. McDonald and Easton and Helen Lin[illegible]

TEEN DANCE

DATE: March 1, 10:30 - 1:30
PLACE: Tofield Community Centre
BAND: The Host
ADMISSION: $1.25 per person (24-25)

DOUBLE J AUCTION SERVICES
AUCTIONEERS
John B. Allen — License No. 340 — PH. 336-3337 — VIKING
Jack Lawes Jr. — License No. 592 — PH. 336-2481 — VIKING
Auction Sales — Large or Small
List With Us, We Sell Them All
Clerk: S. A. Hafso, Viking, Phone 336-4850
Cashier: Ken Hilliker, Viking
Remember — It Does Not Cost to Have Double J Auction Services Conduct Your Sale — It Pays! (25 to 32 incl.)

LAW OFFICE
COLLINS & BRAUL
Barristers and Solicitors
300 Royal Trust Building
EDMONTON ALBERTA
Each Saturday 9:00 - 5:00 at Watson Building, Tofield
Edmonton ph. 429-1066 Tofield 662-3148

Henry J. Budnitsky
Will be at the Tofield Town Office from 1:00 o'clock to 4:30 o'clock P.M. on 1st. and 3rd. Saturday of each month. (tfn)

REPAIRS to all makes of TV. Sets!
Bring your set to the rear of the Marshall-Wells Store for service.
JOHN'S TV. SERVICE
TOFIELD Phone 662-3124

Announcement . . .
We have taken over the Stock of the following items:
• Hydraulic Hose & Fittings
• Pulley & Key Stock • "O" Rings
—from the former K & M Farm Supplies.
Tofield Service Garage

Save Dollars
ON—
Bolts — Iron — Pipe — Eavestroughing and Miscellaneous Items
ALSO—
Used Peg Board, Display Stands and Mirrors, etc.
AT OUR MAIN STREET STORE!
OPEN EVERY AFTERNOON 2:00 TO 5:00 P.M. WEDNESDAY, MAR. 6 TO SATURDAY, MAR. 9
CROWN LUMBER COMPANY LIMITED
DIVISION OF CROWN ZELLERBACH CANADA LTD.
PHONE 662-3273 — HIWAY 14, TOFIELD

Mercury Classifieds

Fifty cents for the first issue, seventy-five cents for two issues or three for a dollar. Two cents a word for anything over twenty-five words. Cards of thanks have a minimum of one dollar for fifty words — two cents a word will be charged over the minimum.

FUTURE DATES

HISTORICAL SOCIETY MEET
The Annual Meeting of the Tofield Historical Society will be held in the Legion Hall on Monday, March 11, at 8:00 p.m. Mrs. Peter Brown will be showing slides on Expo. Everybody welcome. 25-26p-3020

CARDS OF THANKS

I wish to take this opportunity to express my sincere thanks to the Doctors, Nurses and Staff of the Tofield Hospital for the wonderful care they gave me during my stay in hospital. A special "thank you" to my night nurses, who were so kind and thoughtful, also to those who just popped in to say "get well quick".
—Mrs. Mary Schmidt. 25p-5015

FOR SALE

1,000 BUS. FEED BARLEY and 1,000 bus. Feed Oats. J. C. Warner, Phone 662-2251. 23-24-25c-5006

SPECIAL VALUES in Used Merchandise: Hammermills, Harrows, Gas and Electric Ranges, T-V's, Fridges. Macleods, Tofield [illegible]

800 BALES TOP QUALITY Alfalfa & Brome Hay at Bardo Elevator. 75c per bale or $30.00 per ton. Earl McFall, Ph. [illegible]-7017, Edmonton. 24-25c-5006

1960 FORD ¾ - TON TRUCK, 700x17 tires, box and stock rack, also a quantity of barb wire. Will take weaner pigs or feed grain in trade. O. D. Phillips, Box 284, Ryley, Alta. 24-25c-5008

25 TONS ALFALFA & BROME Loose Hay, $20 per ton; 2nd gen. Manitou Wheat, field inspected, germ. test 91%, [illegible] 3785; one Surge Milking Bucket. Ph. 663-2203, Anton Knudslien, Ryley. 24-25-26c-4027

4-ROOM HOUSE, in Ryley. To be moved. Fibre-glass insulated. Ph. 663-3631, Ryley. 24 to 29p-5009

1956 V8 PONTIAC SEDAN, in good running order, also Weaner and Feeder Pigs. Ed Ferguson, Phone 662-2110. 24-25-26p-5010

GLEN OATS, 3rd gen., cert. No. 77-30821, germ. 97%, $1.05 per bus.; Conquest Barley, 4th gen., cert. No. 77-31835, germ. 87%, $1.30 per bus. Heie's Farms Ltd. Phone 672-6176, Kingman. 24 to 29p-4022

REGISTERED Hereford Bulls. Paul Kallal, Phone 662-2149. 25-26-27p-5013

EAGLE SEED OATS, 98% germination, 75c per bus.; Conquest Seed Barley, 90% germ., uncleaned, $1.10 per bus. Arnold Nelson, Phone 662-2136. 25-26-27p-5014

MERCURY 1950 1-TON TRUCK, with grain box and stock racks; Used Doors and Windows, Fairbanks-Morse Water Pressure System, with motor and tank. Abe Wiens, Phone 662-2343. 25-26p-5016

1 MALE GERMAN SHEPHERD Puppy, 6-ft. J. Deere Tiller, on rubber; 10-ft. Side Delivery Rake, 10-ft. Cockshutt Deep Tillage Cultivator; 10 x 10-ft. Brooder House. Ed Bailey, Phone 662-2157. 25p-5017

CONQUEST SEED BARLEY, and 2nd gen. Jubilee. W. M. Simonson, Phone 662-2668. 25-26-27-28c-5018

2-BEDROOM BUNGALOW, 1 yr. old; fenced, landscaped. Half to ¾ cash. Phone 662-3118. 25p-5019

LOST AND FOUND

LOST—1 Palomino Mare, 1 white Gelding, brand (B)LN, 1 roan Pinto Mare, Shetland. Lost in Lindbrook area. Notify W. C. Clifford, 3 miles west of Lindbrook Hall. 25-26p-5012

SERVICES

J. E. Stinson — Notary Public. Agent for Tyler's Flowers and Andrews - McLaughlin Funeral Chapel. Phone 662-3274 or 662-4046, Tofield. tfn

WANTED

AVON TERRITORIES is open at Bruce and Area. Phone (collect) 469-5322, District Manager, Mrs. G. Barnes, Sherwood Park. 22-23-24-25c-4019

BUGGY, CUTTER, BOB-SLEIGH, Running Gear with Wagon Box; in usable condition. Write Tom McFall, 7614 - 118 Street, Edmonton. 24-25c-5005

WANTED TO RENT with option of buying, small acreage with buildings if possible. Write Box 35, Three Hills, Alberta. 24-25-26c-5007

LEGAL NOTICES

NOTICE to Creditors and Claimants

IN THE ESTATE OF JOHN KEITH APPLEBY, late of the District of Tofield, in the Province of Alberta, who died on the 16th day of January, A.D. 1968.

TAKE NOTICE that all persons having claims upon the estate of the above named must file with Messrs. Koshuta and Kawulych, Barristers and Solicitors, Vegreville, Alberta, by the 1st day of April, A.D. 1968, a full statement of their claims and of securities held by them.

KOSHUTA & KAWULYCH,
Barristers and Solicitors,
Vegreville, Alberta,
Solicitors for the Executrix of the Estate.

NOTICE OF SALE BY TENDER

RE. Estate of TYMKO KOZACK, Deceased.

The following lands are offered for sale namely

FIRSTLY. The South West Quarter of Section Nineteen (19), Township Forty Nine (49), Range Nineteen (19), West of the Fourth Meridian, in the said Province, containing One Hundred and Sixty (160) acres more or less.

Excepting and Reserving thereout all Mines and Minerals (which, without restricting the generality thereof, shall be deemed to include all gas and petroleum) together with full power to work the same as set forth in Transfer 4874 L.V.

SECONDLY. The North West Quarter of Section Eighteen (18), Township Forty Nine (49), Range Nineteen (19), West of the Fourth Meridian, in the said Province, containing One Hundred and Sixty (160) acres more or less.

RESERVING unto Her Majesty all Mines and Minerals.

There are approximately Two Hundred and Thirty Five (235) acres under cultivation and approximately Eighty Five (85) acres of bush and pasture. The land is situated two (2) miles Northwest of Kingman, Alberta.

The land is fenced and cross fenced. There is a water well and old outbuildings.

Sealed bids to be submitted to the undersigned up to 2:00 o'clock in the afternoon of Thursday, the 28th day of March, A.D. 1968, for the purchase of the above property.

Tenders should be forwarded in a sealed envelope and marked "Tender re Tymko Kozack estate" and a certified cheque for ten (10%) percent of the offer should accompany the same. State whether terms or cash.

The highest or any tender not necessarily accepted. Deposits will be returned to unsuccessful tenderers.

F. BRUCE FERGUSON,
Solicitor for the Executor of the Estate of Tymko Kozack, Deceased.
5050 - 50th Street,
Camrose, Alberta.
13-13c

LEGAL NOTICES

FOR SALE BY TENDER

ESTATE OF MIKE MARKO Deceased

S.½ 1 - 49 - 16 - W.4th, containing 320 acres more or less. Reserving thereout all mines and minerals. Improvements stated to be 300 acres under cultivation, balance pasture and bluff, excepting 16 acres bush and slough. Some old buildings.

OFFERS TO PURCHASE, stating whether terms or cash (term offers to specify nature of terms desired including rate of interest) will be received by the undersigned up to 2:00 p.m., Wednesday, March 20, 1968. Tenders should be forwarded in a sealed envelope, marked "Tender, Marko Estate", and a certified cheque for 10% of offer must accompany same. Highest or any tender not necessarily accepted. Deposits will be returned to unsuccessful tenderers.

PUBLIC TRUSTEE,
300 Chancery Hall,
3 Sir Winston Churchill Square,
Edmonton, Alberta.
25-26c

Church notes

BARDO EVANGELICAL LUTHERAN CHURCH OF TOFIELD
4917 - 47 Avenue
Sunday, March 3rd
10:00 a.m.—Sunday School.
11:00 a.m.—Worship Service.
Monday, 8:00 p.m.—Choir Rehearsal.
Tuesday, 3:45 p.m.—Confirmation.
Wednesday, 8:00 p.m. — Bible Study.

TOFIELD BAPTIST CHURCH
Pastor Louis Smith
Sunday, March 3rd
10:00 a.m.—Worship Service.
11:00 a.m.—Sunday School.
7:30 p.m.—Evening Service.
Tuesday — 2:30 p.m., Prayer Meeting; 7:00 p.m., Christian Service Brigade.

MENNONITE BRETHREN CHURCH OF TOFIELD
Geo. Quiring, Minister
Phone 662-2145
Sunday, March 3rd
10:00 a.m.—Sunday School.
11.00 a.m.—Worship Service.
8:00 p.m.—Communion Service
Wednesday, 8.00 p.m. — Bible Study and Prayer

CATHOLIC CHURCHES
Residence: 5319 - 50 Street
Phone 662-4070
Winter Schedule of Services
TOFIELD—
1st, 3rd & 5th Sundays—11 a.m.
2nd and 4th Sundays 9:30 a.m.
RYLEY—
1st, 3rd & 5th Sundays—9:30 a.m.
2nd & 4th Sundays 11 a.m.
MINISTIK—
Every Sunday at 12:30 p.m.

TOFIELD UNITED CHURCH
W. H. McDonald, B.A., B.D., Minister
Sunday, March 3rd
10.00 a.m.—Teen Church.
11:00 a.m.—Public Worship.
11.00 a.m.—Sunday School.

HOLY TRINITY CHURCH
Anglican
Rev. M. McDermott
1st and 3rd Sundays— 9:00 a.m.
2nd and 4th Sunday—11:00 a.m. (each month), and 5th Sunday (when it occurs).

LUTHERAN CHURCH
Ryley, Alberta
Pastor Stanley Rude
Sunday, March 3rd
HOLDEN—
10:00 a.m.—Divine Worship.
11:00 a.m.—Sunday School.
RYLEY—
10:00 a.m.—Sunday School.
11:00 a.m.—Divine Worship.

LEGAL NOTICES

FOR SALE BY TENDER

Sealed Tenders will be accepted prior to March 15, 1968, for the sale of a 12' Fertilizer Spreader, ¾-ton capacity, good condition. May be seen at Tofield Co op Store. Highest, or any tender, not necessarily accepted. 24-25-26L-4004

Because Canadians voluntarily donate blood, the Red Cross is able to supply hospital patients with the whole blood and blood products they may require.

Red Cross volunteers regularly visit the bedsides of thousands of hospitalized war veterans.

March is Red Cross Month in Canada.

Farm Machinery
For new and used Tractors, Drills, Cultivators and other farm machinery, SEE—
CLARENCE HELLEKSON
at
Schnell & Barrie
IHC DEALERS—CAMROSE
Ph. 672-4466 — Res. 672-4647 21-tfn

No Agents.
Buy Direct and Save

It is a known fact that door to door canvassers or agents that call at your home, earn a commission ranging from 30% to 40%. When you Buy Direct from Lawns, the commission men are eliminated, the saving is passed on to you through Lawns lower prices.

SPRING SPECIAL

Mail this coupon TODAY for a FREE Memorial Catalogue
NAME ____________
ADDRESS ____________

Lawns Stone Works Ltd.
Box 6230, Edmonton, Alberta.
LAWNS will pay freight to your nearest freight terminal

EDWARD PIASTA
is in attendance at his HOLDEN OFFICE at the Secretary-Treasurer's, Village of Holden Office each
TUESDAY afternoon between the hours of 1:30 p.m. and 4:30 p.m.
Holden telephone — 688-3846 7-tfn

Camrose AUCTION CO. LTD.

At Our Sale on Saturday, February 24th.—
GOOD STOCK CALVES sold at $25.00 to $28.00.
STOCK HEIFER CALVES were from $21.00 to $23.50.
BABY CALVES realized from $27.50 to $65.00 each.
HEIFER CALVES were from $21.00 to $45.00.
DAIRY COWS brought $285.00 each.
STOCK COWS Top at $230.00
YEARLING STEERS brought $19.00 to $25.00 cwt.
WEANER PIGS from $7.00 to $12.00. — Feeders brought from $10.00 to $20.50. Gilts, $15.00 to $75.00. — Sows up to $75.00. — Boars $50.00 each
HAY SOLD at 22¢ per bale; Straw brought 30¢ per bale

SPECIAL LISTINGS for our Next Sale on Saturday, March 2nd.—
TIME CHANGE: Miscellaneous sale starts at 10:30 a.m. Hay and Feed selling at 11:00 a.m. and Baby Calves will sell at noon.
1958 CHEV. SEDAN—6 cyl., automatic.
1959 I.H.C. HALF-TON TRUCK
J. DEERE 24T BALER, 2 yrs. old- sells this Saturday.
78 HEAD OF FEEDER CALVES, from one contributor.
SEVERAL LOADS OF HAY AND STRAW.
Miscellaneous Furniture and Farm Tools.
Several Sows and Boars, Bred Gilts, Feeder & Weaner Pigs. Cattle will include: Several Stock Cows, Dairy Cattle, all classes of Feeder Calves and Baby Calves.

Contact Us Now Regarding Your Farm Sale!
FOR BETTER SALES, SERVICE AND SATISFACTION CONTACT YOUR VOICE OF AUCTIONEERING!

CAMROSE AUCTION CO. LTD.
Phone 672-2114 (res. 3986)

AUCTIONEERS
Otto Streberg Lic. #531
Dennis Streberg Lic. #677
Dave Hutchinson Lic. #484
Art Niven Lic. #526

South Edmonton Denture Clinic Ltd.
G. GUENTHER
CERTIFIED DENTAL MECHANIC
Phone 439-0488

CO-OP CENTRE
Phone 662-3191, Tofield

WIENERS
Gainers, Vacuum Pak ... lb. 55c

SLICED BACON
Gainers, Vacuum Pak ... lb. 79c

COTTAGE ROLLS
Ready-to-Serve— Mild cured ... lb. 89c

SMOKED
PICNICS
Country Style
39c lb.

GRAPEFRUIT
Ruby Red, Large size ... 10/99c

LETTUCE
Fresh, crisp heads ... 2/49c

COFFEE
Co-op reg. grind ... lb. 79c

JELLO
JELLY POWDERS
3 oz. pkgs.
9/1.00

LIBBYS—Mix-Match
CREAM CORN, 14 oz.
FANCY PEAS, 14 oz.
5 tins 1.00

Old and new styles

Some members of the 'Big 3' presented a fashion show of old and new styles as part of the Valentine's Day celebrations at Tofield High School. With the models in the background, the girls are, standing left to right: Margaret Keep, Donna Schmidt, and Gladys Wiens. Seated, left to right: Kathy Rogenr, Faye Andersen, Ruth Dickson, Linda Rose, and Anne Wall. – The Mercury Newsphoto.

Dr. R. L. Williamson
CHIROPRACTOR
Ryley Office 2nd & 4th Thurs., 2 - 5 p.m.
Edmonton Office 8309 - 82 St.

WATSON (Tofield) LTD.
- Contractors
- General Construction
- Electrical Installations
- Plumbing & Mechanical

PHONE 662-3143
Tofield, Alberta

Around the town

Master David McFadzen stayed with his grandmother Nolan on the weekend, while Bruce and Sherry were skiing at Jasper. Sherry came to Tofield on Monday for David.

* * *

The film "Signposts Aloft" will be shown in Tofield Baptist Church on March 3 at 7:30 p.m. This film is a Moody Institute of Science film production. "Signposts Aloft" will give you a fresh new understanding of why man needs a point of reference outside himself and what a commitment to God really means. Everyone welcome to attend.

* * *

Recent visitors with Mr. and Mrs. Stockton were Mrs. Grace Olsen of Richmond, B.C. and Bessie Olsen and Earle Burr of Irma.

* * *

PASSES IN EDMONTON

Jack Congdon passed away in Edmonton at the age of 57. Jack had put in thousands of square [illegible] in Tofield over a period of 29 years and was [illegible]. He was a member [illegible] Edmonton Curling Club and [illegible]. Jack lived all his [illegible] he was born in in Edmonton.

* * *

Mr. and Mrs. [illegible] on Friday morning to [illegible] where they visited [illegible] Hanna Senior Citizens Home.

* * *

Mr. and Mrs. J. A. [illegible] southern Alberta points when they visited with relatives and friends.

* * *

CAMROSE LIVESTOCK BUYING STATION
Buying days each Tuesday and Thursday
★ No trucking charges on hogs from the buying station to Swifts plant in Edmonton.
Deal with confidence
Call—
DENNIS STREBERG
672-3071
Evenings call 672-4822

RYLEY NOTES

(Mrs. R. Davick)

RYLEY — Mrs. Rose [illegible] old friends.

[illegible]

COUNTY OF BEAVER
— NO. 9 —
A PROCLAMATION

WHEREAS, the quality of life in our nation's future will be largely determined by the direction given to and character developed by today's youth; and

WHEREAS, our nation's schools play a paramount role in defining that direction and shaping that character by endeavoring to realize the potentials of all youth and to create patterns of life-long learning whereby the challenge of future change will be enthusiastically met; and

WHEREAS, in the development of that potential lies the happiness and well-being of the individual as a whole; and

WHEREAS, one of the primary duties of an enlightened citizenry must, therefore, be knowledge of, interest in, and responsibility for the quality of our schools,

NOW, THEREFORE I, J. H. Roddick, Reeve of The County of Beaver No. 9, do hereby designate March 3-9, 1968, to be Alberta Education Week and urge all citizens to examine more closely the existing and projected programs of our schools as well as their own individual efforts to ensure the highest quality education for all.

SEPT'S Auction Service
Are You Planning An Auction Sale?
List your Sales with us for Complete Sales Service! We sell more Farm Sales, Machinery & Dairy Sales than any other Auctioneers in Alberta. Our service doesn't cost, IT PAYS!
FOR BETTER SALES AND SERVICE
Phone: Leduc 446-2107 or 446-2171; Edmonton 466-0402
HERB. SEPT, Auctioneer & Sales Manager. Lic. 273.

Come in and COMPARE!
Our Fire Insurance Rates for Tofield Residents are as good as, or better than you'll find elsewhere!
FOR ALL YOUR INSURANCE NEEDS—
FIRE — AUTO — LIFE . . . See
GRAHAM ALLAN INSURANCE AGENCIES
Representing Alberta General Insurance (backed by the Provincial Government), and Norwich Union.
Phone 662-3157, Tofield

Special Offer!
Vitamul-A
Vitamin A for livestock — Liquid, more versatile than injection.
4 oz. bottle FREE
with purchase of 2—16 oz. bottles
Can be administered in water, top-dress feed, drench or add to artificial milk (for calves).
TOFIELD DRUG LTD.
Phone 662-3188 Tofield, Alta.

The Mercury

PROVINCIAL LIBRARY EDMONTON, ALTA.

VOL. 17—No. 26—March 7th., 1968 $2.50 per Year, PUBLISHED WEEKLY AT TOFIELD, ALBERTA

Only 32 attend . . .

Little interest shown in ratepayers' meeting

The annual meeting of the ratepayers in the County of Beaver was held in Ryley School on Saturday afternoon, with little interest shown by the ratepayers, as only thirty-two of them (most of them arriving late) showed up for the session. The combined county and school operation had a deficit of $6,362.43, with the school committee showing a surplus of $3,183.74 while the County Council operated on a deficit of $9,546.17 for the year.

SCHOOL COMMITTEE

The total enrolment in county schools increased by only one student over the 1966 term, with a total attendance of 2,311, broken down as follows: Bruce 161, Holden 580, Kinsella 68, Ryley 362, Tofield 566 and Viking 645. Projected estimates indicate that enrolment in the County's school system will decrease steadily over the next six years due to a steady drop in the school-age population.

There was no school construction during 1967, and none is expected during the current year, mainly because of the "tight-money" policy prevailing in the country. The committee noted that although no construction was planned, it did not mean that none was necessary. Expansion is needed at Ryley for the industrial arts area, because of the increasing demand for this aspect of education.

COUNTY COUNCIL

The County Council reported that tax collections for the current term are very slow in coming in as compared to the 1966 levy. During 1966, 110% of the total levy had been collected, while in 1967 the amount collected fell to 97% of the assessed levy.

Road work improved in the county during 1967, broken down as follows: District roads—opened up, 2 miles; re-graded, 10 miles; re-gravelled, 74.5 miles. On local roads—opened up, 4 miles; re-graded, 26.5 miles; gravelled, 14 miles; re-gravelled, 81.5 miles.

Some discussion arose regarding the construction of the addition to the County office, which will cost a total of $101,500 when completed. The net cost to the County will be approximately $67,000 after government grants are subtracted. Some of the ratepayers present at the meeting felt that the matter should have gone to the people for a plebiscite, even though the amount of money involved did not require such a vote.

Other reports were read and adopted, with little interest being shown by those in attendance. There were very few questions asked, and the biggest difficulty of the meeting's chairman was getting someone to move and second the adoption of the various reports.

—J.W.R.

Mundare curling winners

Four Holden ladies took part in the Mundare Ladies' Bonspiel and swept home with top honors in the Grand Challenge event. Pictured are Mrs. Jean Appleby, Mrs. Anne Black, Mrs. Helen Bilyk, and Mrs. Stella Komarnisky.
—Photo courtesy Rene Taylor.

Bev Munro will host 4-H 'Talent Night'

This year again, as in the past few years, the Tofield 4-H Beef Club, in conjunction with the Alberta Wheat Pool, will sponsor a Talent Night in the Community Centre on Friday evening, March 15.

Bev Munro, popular disc jockey and news commentator of radio station CFCW, will be master of ceremonies for the program. Besides emceeing the program, Bev has also agreed to do some entertaining on his own.

Committee members in charge are Colleen Wyllie, Marjorie Moore, Grant Cossey and Lyle Heiberg, and they have set the maximum number of entries at 20 so that the program won't get too long.

Fourteen entries have already been filed, coming from Bawlf, Round Hill, Kingman, Ministik and Tofield.

Prospective contestants are reminded that they must have their entries in by Thursday, March 14, but in order to avoid disappointment of perhaps the limit of 20 entries being reached, they should enter as soon as possible with one of the committee.

There will be three age groups, and a first and second place trophy will be awarded in each [illegible].

These talent nights not only help support the 4-H in their programing, but also help various contestants to perform on the stage before an audience when otherwise their talents would not have a chance to develop.

Price of admission for the evening's entertainment has been set at $1.00 for adults and 50c for students, while children under 10 years of age will be admitted free.

The weather

Feb.	Max.	Min.	Barom.	Remarks
28	51	34	30.20	—
29	51	27	30.10	—
March				
1	40	24	30.03	—
2	48	31	30.12	—
3	51	25	29.92	—
4	52	32	30.01	—
5	53	34	29.82	—
6	—	34	—	—

FROM THE SCRAP BOOK

The only thing to do about mistakes made is—admit them, learn by them, and be careful of our attitudes to other people. The wise course is to profit from the mistakes of others.— [illegible]

Community League sits in cleaned-up quarters

The regular meeting of the Tofield Community League was held in the Community Centre on March 5, with President J. C. Lampitt in the chair.

Since the last meeting, the meeting-room had received considerable attention — walls had been washed, cracks in plaster filled, and a new coat of fresh green paint applied. This improvement had come about through the efforts of the League members involved in the Clean-Up bee.

It was reported that the teen-age dance, sponsored by the League on March 1, had been successful, as was the recent bingo. In reference to the bingo, the public is reminded that the jack-pot is now $80.

The $100-Club tickets are selling well, and the first draw will be made early this month.

The auditor's report was presented by the treasurer, Rita Halverson. Wm. Lopatniuk was the auditor.

The Leadership course previously explained by Mr. Meeks from the Provincial Government is not available till fall, according to a letter received from Mr. Meeks.

Stan Dunham suggested that the Community League sponsor a defensive driving course for drivers of the Tofield area. Possibilities as to the feasibility of sponsoring this course will be investigated.

As a pleasant surprise ending to the meeting, Petra Stautler and Annie Hunley served a delicious lunch.

Gibson named FUA president

(Mrs. G. H. Taylor)

HOLDEN —At a recent meeting of the Holden F.U.A. local No. 821, A. Gibson was elected president. James Tymchuk, who had served a three-year term, declined re-nomination to the office. Lyle Grosland expressed the thanks of all members to Mr. Tymchuk, who had been a most active member while in office.

Various topics discussed by members included taxation of farm dwellings and the use of purple gas as expressed by the Alberta Motor Transport Association. Submissions of protest were received from members to be sent in to the Head Office and M.L.A.

Concern was expressed regarding the big drop in membership, and members were requested to make a strenuous canvass to increase the membership.

Bruce oldtimer passes February 29

(Mrs. G. H. Taylor)

HOLDEN.—An oldtimer of the Bruce district, Henry Thovold Field passed away February 29 at the University Hospital, Edmonton, at the age of 80 years.

He is survived by seven sons, Harvey, Selmer and Henry of Bruce, Kenneth and Jens of Edmonton, Ernest of Fort St. John, and Francis of Vegreville; two step-daughters, Olga of Camrose and Ruth of Ryley; one step-son, Robert, also of Ryley; 18 grandchildren, and his sister, Mrs. Ida Flom, of Minneapolis, Minnesota, U.S.A.

Funeral service was held Monday afternoon at 2:00 o'clock in the Holden Lutheran Church, with Pastor Stanley Rude officiating, and interment was in the Holden cemetery.

B. Budd is dealer for New Holland

Bruce Budd of Holden took over the New Holland dealership in Holden. This will be a new location for the dealership as it was formerly in Tofield. New Holland deals mainly in farm machinery, and under Mr. Budd expected to have a successful operation at their new location.

Lutheran Conference in Tofield, Saturday

The Edmonton-Camrose Conference of the Evangelical Lutheran Church of Canada will meet in Convention on March 9 at Bardo Evangelical Lutheran Church, Tofield, according to the president of the congregation, Mr. Lester Severson.

The Rev. A. W. Holmes, Conference President, stated that the 100 or so delegates to the Convention would consist of pastors and laymen from parishes at Red Deer, Olds, Innisfail, Ponoka, Wetaskiwin, Edmonton, Camrose, Bawlf, Viking, Provost, Tofield, Edberg, Ryley, Armena, Castor, Stettler, Dickson, Donalda, Forestburg, Sedgewick and McLaughlin.

The Rev. Dr. K. Holfeld, President of the ELCC, the only autonomous Lutheran Church in Canada, which extends from coast to coast, will present the State of the Church message at the morning session.

Other speakers on the agenda include: Mr. Morris Leiren, school teacher at Bawlf; Mr. Don Storch, social worker, Family Service Assn., Edmonton; Mr. Alver Person, mortician, Camrose; Mr. Phillip Anderson, farmer, Tofield; Mr. Elmer Kure, farmer, Dickson; and Dr. Helmut Koch, chiropractor, Edmonton.

Interest is missing

The officials of the County of Beaver must have done nearly a perfect job of running the county during Canada's Centennial Year, because, at the annual ratepayers' meeting on Saturday only thirty-two people showed up.

Lack of attendance at meetings such as these usually indicate that the people are satisfied with what is going on, along with expressing a lack of interest. Actually, the attendance figure of thirty-two is slightly misleading, as there were only eight ratepayers present when the meeting began. The rest gradually sauntered in sometime during the next hour, and then some of those people didn't stay for very long

The only bit of controversy that arose, and it was pretty mild, was over whether or not a plebiscite should or should not have been called regarding the new addition to the County Office at Ryley. Other than that, a few questions were asked, but otherwise, everyone sat silent and listened.

In a way it is rather regrettable to see people so ready to leave everything in the hands of others. The members of the council must have been saddened to see such a sparse turnout. While it compliments their efforts, it should be expected that when you are working with a budget close to three million dollars, that people would be very keen on what is being done. After all, it is their money.

Accident compensation

Highways Minister Gordon Taylor has announced that the provincial government is interested in a government-operated scheme that would automatically compensate persons injured in automobile accidents. The government expects that this would eliminate many court cases arising from accidents and ensure that all injured persons would receive compensation regardless of whose fault the accident was.

If the idea is given lots of thought and planning, it could turn out to be very worthwhile. It is possible that such a scheme would lower automobile insurance rates in the province, which is something in its favor, especially since the rates in this province are so high; but there are other implications that must be given serious consideration.

First of all, will the compensation be enough? The Workmen's Compensation Board has a set rate to be paid in regards to loss, such as an arm, leg, eye, etc., and we've often considered it to be too low. If this new idea adopts this plan, after which is is expected to be modelled, then it will not begin to put a stop to the court cases that prevail at the moment. A set fee for the loss of an arm, for instance, does not necessarily help a man who supports a large family and whose occupation requires that he have the use of two arms.

Another aspect to consider is that although this could lower the insurance rates, it may end up costing the driver more than he is paying in premiums at the present time. It has been suggested that the money for this compensation would be raised by levies on insurance companies, car manufacturers, or directly from car owners when licence plates are purchased. This fund that is needed will have to be a large one, so that the levies will have to be considerable, and we still have to pay, even indirectly.

It's a good idea, but much study is needed before it proceeds. The cost of living is plenty high without doing anything to increase it. Compulsory car insurance might be a better answer in the long run

Friendly terms

More often than not, all laws and resolutions that are agreed to by our 'rulers' in both the provincial and federal governments are products of the party in power and passed only because they can mount a bigger vote than the opposition. It was, therefore, rather pleasant to note that on the provincial scene at least, that this does not always be the case. Just recently, the Conservatives proposed a resolution, the Liberals seconded it, and it was adopted by a house that consists mainly of Social Credit members

It is too bad that government can't always be so agreeable Opposition too often feel that they must oppose everything the government proposes, while the government feels that it must squelch everything proposed by the opposition. They are supposed to be on opposite sides, but, should they be when good legislation is proposed? We think not

The Tofield Mercury

Subscription price by mail $2.50 per year

Published at Tofield, Alberta, every Thursday by the Tofield Mercury Publishing Ltd.

Office on Main Street, Tofield

Editor: Ed. Clinton

MacDuff Ottawa Report

OTTAWA. — In the heat of the moment and the television lights, it was not surprising that many suggestions that accompanied the so-called crisis on Parliament Hill were neither practical nor logical One oft-repeated statement was that Mr. Pearson had no other course but to resign or bring about dissolution of Parliament

If that had been true the country would now be facing a political and economic crisis—if not chaos. It would have been heading into an election campaign, a good part of which would have been fought without anyone knowing who was fighting whom. There would have been as many possible government stands on important issues of the day as there are Liberal leadership candidates.

The economic and financial result, serious enough in any event, would have been far worse than the 1962 dollar crisis, when at least there was a government capable of making commitments. Resignation would have been nearly as chaotic with the probability that a Stanfield Government would not last as long as the famous Meighen shadow cabinet.

Another possibility might have been a dissolution accompanied by a postponement of the Pearson retirement until after the election, but the uncertainties here would have been nearly as great, and the impact on the Canadian dollar and Government securities possibly as serious.

By process of elimination Mr. Pearson chose the right course because it was the only responsible course If no precedent could be found, then it was a time to set precedent. The real crisis was over when the Prime Minister on his return refused to panic.

His constitutional justification for the conference motion was far from air tight. He quoted the British authority, Professor Ivor Jennings, to the effect that what the Government would treat as a matter of sufficient importance to resign or call an election was primarily a matter for the government to decide. But Mr Diefenbaker who said little in the House, but more in front of the microphones and cameras, was unkind enough to quote Jennings in a qualifying statement that did a good deal to weaken the Pearson case

It was Opposition Leader Robert Stanfield who really threw it out of court

"If any member of that front bench including the Prime Minister, had been asked before that vote was taken whether or not it was a vote of confidence", he challenged "every one of those honourable gentlement would have said, without hesitation 'Certainly it is'"

To that extent Mr Pearson's motion of confidence did as was charged ask the House of Commons to reverse itself But the wording of the motion was never pertinent Few victories in the House of Commons are won on semantics

If the Liberals were stunned by the defeat of Finance Minister Sharp's tax bill Opposition members were hardly less stunned though they covered it up nobly. After a night's reflection it is doubtful if more than a small proportion of the members wanted to precipitate an election and more than likely that if the Prime Minister asked for a vote of confidence he would get it

But having voted that confidence and paved the way for the Liberals to hold their Leadership Convention as Mr Stanfield put it in "peace and tranquility" the House of Commons would have every right to expect that the new Prime Minister, whoever he is to be, would seek a mandate from the electorate as soon as he can reasonably do so

Mr Pearson, after emphasizing that this is a matter that will be decided by his successor, suggests that it should not be until the Fall Some of the leadership candidates, however, relaxing in the aftermath of the crisis, appear to be even less in a hurry. They are talking about an election early in 1969.

This would mean that a new Prime Minister with a new government even if it included many of the present cabinet members, would rule the country for nine or ten months, and probably longer because no one likes a midwinter vote

The nearest parallel to the present situation was the succession of Mr St Laurent from the late Mackenzie King. Mr. St. Laurent was elected Liberal leader in August 1948. On Mr. King's retirement in November of that year he was called on by the Governor General to form a government which with a few exceptions was composed of members of the King cabinet though each had to visit Government House and be re-sworn. The newest member of the King cabinet was one Lester B. Pearson who had been appointed Secretary of State for External Affairs in September and had been elected to the House of Commons less than a month before.

The St. Laurent image was hardly better established than will be that of most of the leadership candidates and the successful one is likely to be called on to form a government very shortly after the convention. Mr. St. Laurent made one whirlwind pre-campaign tour across the country which earned him the title of "Uncle Louis" and called an election in June, just seven months later

But to hang on to office without a mandate for even this shorter period he needed the comfortable majority that he had inherited in the Commons. The Drew Opposition, encouraged by a series of by-election successes challenged the government [illegible] quently before the date [illegible]

Without the events of the last two weeks it would have been reasonable then to have expected a 1968 election. The defeat in the House and the tempers roused make it difficult to believe that the new government could be sustained for more than a few months Just as soon as the Conservatives have completed an organization which is probably well underway, the House will be restive

Even if the government could continue to win votes there would be obstruction of business and a general deterioration which would convey itself to the electorate. The present apparent reluctance to have an election would change to a demand

All this seems to map the weeks ahead as clearly as anything as uncharted as politics can be mapped Parliament will be prorogued or recessed within the next two or three weeks It will return with the new government in April or May The session in this case would probably last into July with dissolution at its end and an election in September or October

Check-off assured in Ontario and Alberta

Alberta and Ontario governments are on the road to enacting legislation to allow cattle producing associations to check off 10 cents a head on all cattle sold for slaughter to establish a promotion and research fund

Two speakers at the Western Stock Growers' Association's 72nd annual convention at Calgary, February 16th gave this information to delegates

Bert Hargrave of Walsh Alberta, chairman of the WSGA marketing committee, said the association has been assured by the Alberta attorney-general's department that enabling legislation will be passed at the current session of the Legislature to allow the check-off.

The check-off will apply to all cattle and calves sold for slaughter (including dairy cattle).

The non-refundable check-off will raise upwards of $250,000 annually, of which half will be turned over to the parent body

Nahajonich - Nahirniak wedding held Feb. 17

(Mrs. G. H. Taylor)

Holden Lutheran Church was the scene of a lovely afternoon wedding, Saturday, Feb. 17, when Vestin Ann, daughter of Mr. and Mrs. Joseph Nahirniak of Holden, became the bride of Allan Nahajonich, son of Mr. and Mrs. Nahajonich of the Daysland district. Pastor Stanley Rude officiated at the ceremony, and Mrs. Angus Keith was the organist, accompanying the church choir.

The bride, given in marriage by her father, wore a formal A-line white gown with lace bodice and lily-point sleeves, and long lace train matching the gown. Her short nylon net veil was held in place with a crown of white flowers, and her only jewelry was drop ear-rings; and her bouquet was of white and red roses.

Matron of honor was Mrs. Roselle Trafanko, bridesmaids Linda Wedikand, Sharon Larson, Marilyn Nahajonich, and the flower girl, Debbie Trafenaka, wore identical formal red velvet gowns and carried bouquets of red and white roses.

Bestmen were Larry Mallick, John Sales, Glen Kasha and Rudy Nahajonich, and the ringbearer was Ricky Chapman.

For her daughter's wedding, Mrs. Nahirniak chose a semi-formal sheath dress and matching coat of tan lace with American Beauty accessories, gold colored shoes and a corsage of pink roses. The groom's mother chose a two-piece metallic green suit with darker green accessories, a yellow hat, and her corsage was also of pink roses.

A reception was held in the Holden Community Hall, where the bride's table was centred with a beautifully decorated wedding cake, with pink roses and green leaves and topped by a miniature bride and groom. The cake was flanked with bouquets of white and pink carnations and pink candles.

The happy couple are making their home in Edmonton.

Cattle performance testing . . .

The Animal Industry Division of the Alberta Department of Agriculture has recently initiated a performance testing program for commercial beef cattle herds. The purpose of the program, says J. S. Lore, provincial livestock specialist, is to help commercial cattle producers select superior animals for breeding purposes and to increase the overall productivity of their herds. Until now the performance testing program has been available to only purebred breeders.

Under the new program, the Department of Agriculture will supply commercial cattlemen with herd record books and the forms for submitting the necessary information on breeding dates, calf weights, etc. The Department will also process records. After the records have been processed, the Department will issue a report to each breeder containing the performance test results on each calf in his herd. Commercial cattlemen who would like to enrol their herds in the performance testing program can obtain an application form from their local District Agriculturists, or from the Animal Industry Division of the Alberta Department of Agriculture in Edmonton.

OTTO STREBERG
& Staff of the
CAMROSE AUCTION CO. LTD.
wish to announce several Farm Sales listed for this Spring.

THURS., MAR. 7 — Complete Liquidation for Brody's Ltd., selling all Dry Goods, Clothing and Fixtures—starting at 10:30 a.m.

THURS., MAR. 21— Dairy Sale & Stock Sale at Auction Mart, starting 12 Noon sharp.

FRI., MAR. 22 — Horse Sale at Camrose Auction Mart.

THURS., MAR. 28 — Complete Dispersal of K & M Farm Equip't, Tofield — outstanding Garage Tools and Farm Machinery.

WED., APR. 3—Farm Sale for Mr. and Mrs. John Johanson, Meeting Creek. Selling 420 J. Deere Tractor, 403 IHC Combine, Cattle, and other farm machinery, etc.

THURS., APR. 11—Farm Sale for Mrs. Elsie Appleby, Tofield—65 head of Cattle and Farm Machinery, etc.

WED., APR. 17 — Farm Sale for Mr. & Mrs. Melvin Pearson, Meeting Creek — complete line of Farm Machinery, including a Baldwin Gleaner Combine.

THURS., APR. 25—Farm Sale for Mr. & Mrs. Laudvig Langner—complete line of Machinery and Cattle, etc.

REGULAR SALE EVERY SAT. Several other sales listed, dates to be announced later.

If you are planning a Sale, contact us and we will be happy to discuss our service with you.

Phone 672-2414 or 672-3986
before 8 a.m. daily.
"It Pays to Sell Otto's Way"

Ministik news briefs

(Mrs. J. Reddick)

Those attending the United Church on Sunday were delighted to see the carpenter work completed by the Dunham brothers, and a great deal of praise was showered on them. Painting and varnishing now will complete the interior. Miss Marjorie Ashton once again gave a wonderful sermon.

On March 24, communion services will be conducted by Rev. Daniel Beckwith, a former student minister, now of Onoway.

Some of our avid men curlers enjoyed the game in Tofield last Friday evening.

Many members of the Community Club and their families and friends enjoyed bowling on Saturday evening at the Bonnie Doon Bowling Lanes.

Pupils, teachers, bus drivers and janitors enjoyed a couple of days away from school when the Teachers' Convention was held in Edmonton.

Don't forget the Ladies' Club whist drive on Friday evening, March 8, with Mrs. Keith Williams and Mrs. Claude Leach as conveners.

Arlene Bartholomew and Linda Holmes enjoyed the show "Gone With the Wind" in Edmonton on Saturday afternoon.

CHOSEN SON

Mr. and Mrs. A. Penrice are the proud grandparents of a chosen grandson, Kevin Lawrence. Parents are Mr. and Mrs. Robert Barker of Edmonton.

Mrs. Bessie Hutchinson and Thelma, of Edmonton, were Saturday guests of Mrs. Helen Hennessy. They were friends on the prairie many years ago at Kirriemuir, Alberta.

Alphonse Loch has his sister Annie, from Vancouver, visiting with his family for two weeks. The weather is "Vancouver-like" while she is here.

Doris Davenport is a victim of the mumps.

Mrs. Lily Smith (Mrs. Jones' mother) remains a patient in Tofield Hospital, as does Mrs. George Kleinschroth.

The Community Club has a St. Patrick's dance scheduled for March 16, with Norman Penrice and his Western Travellers supplying the music.

SAVE MONEY!

Buy your Spring Pressure-Treated Fence Posts — NOW!

(THEY WILL BE GOING UP)

3" x 6-ft. Each 65c

2" x 6-ft. Each 55c

ALSO SPECIAL PRICES ON OTHER SIZE POSTS AND POLES.

CROWN LUMBER COMPANY LIMITED

DIVISION OF CROWN ZELLERBACH CANADA LTD.

PHONE 662-3273 — HIWAY 14, TOFIELD

NOW—Save 10% to 20%

ON AUTO AND TOWN DWELLING FIRE INSURANCE THROUGH ABSTAINERS INSURANCE COMPANY!

Complete Real Estate & Insurance Service

OFFICE HOURS: 9:00 A.M. to 5:00 P.M.
Every Friday in the Tofield Hotel
TOFIELD — PHONE 662-3417
Agents for Wawanesa & Abstainers Insurance Companies.

CENTRAL AGENCIES CAMROSE LTD.
4933 - 50 St., Camrose — Phone 672-4491
Res. 672-3020 or 672-6416 (10-tfn)

Dr. G. R. Baron
DENTIST

Of 403 Evergreen, Sherwood Park

will be in Tofield every Wednesday, commencing Oct. 4th, 1967. Call Dr. Freebury's office for appointment—662-3242.

FARM AUCTION SALES

by—

ELGIN J. BROWN — Phone 374-3746, DAYSLAND
FRED J. BROWN — Phone 672-2188, CAMROSE

WE HAVE 4 GOOD FARM SALES LISTED— AND MORE COMING UP.

Owners' names and listings will be advertised well ahead of sale time.

So, if you are thinking of a sale of any kind—

PHONE THE BROWNS!

get big savings on a

TORINO
(by Fairlane!)

Ford's newest bright idea, Torino, can "light up your life!" And so will the savings at your Ford Dealer's Quiet Sale. Don't miss out! Especially see the new Torino GT Fastback. It's fabulous!

COME IN NOW TO YOUR FORD DEALER.

Holden and district news items

Mrs. H. G. Taylor

Nick Pasnak, who was a patient in Viking hospital for almost two weeks having surgery, returned home Friday of last week and is beginning to feel much improved in health.

Mr. and Mrs. John Semotuik and Mrs. Helen Tiedemann were in Vegreville a week ago Monday, John having dental work done, and Mary visiting with her parents. Her father, who had been indisposed for the past few weeks, is now improving. Mrs. Tiedemann also visited with Pastor and Mrs. Heinemann and family.

David Tiedemann, student at Concordia College, Edmonton, spent the weekend with his family, Mr. and Mrs. Henry Tiedemann and Robert.

BREAK-IN REPORTED

The farm home of John Stecyk was broken into last week, and a great deal of damage was done to the contents, furniture bieng smashed and badly wrecked, and sealers of food and other goods being broken. Mr. Stecyk has been residing for the past few months with his son Frank in the village. RCMP are investigating.

HOSPITAL NEWS

Mike Umryeh is home, after being a patient in Viking Hospital for a few days, having treatment to his back.

Ray Hovland called on friends in Camrose, Friday evening.

Mr. and Mrs. Kennie McLennan of the Poe district are presently patients in the Tofield Hospital, victims of the 'flu.

AT WEDDING

Mr. and Mrs. Jack Ogonoski and daughter Donna spent the weekend of Feb. 24th in Edmonton, where they attended the wedding and reception of Jack's niece Miss Betty Ann Ogonoski and Wilhelm Hammermeister. The bride is the daughter of Mr and Mrs. Paul Ogonoski of Edmonton. Donna was maid-of-honor for her cousin. A reception for 250 guests was held at the Coral Bowl, Edmonton

Jack Stambaugh returned on Thursday, after spending four days in the sun at Las Vegas, the free trip he won in a recent competition.

Mrs. Earl Hardy accompanied Mr. Hardy to Edmonton, Thursday morning, visiting with her family and relatives while Earl was attending the teachers' convention Thursday and Friday.

Mrs Joe Lindberg was a visitor in Edmonton the end of last week while Mr. Lindberg was in attendance at the Edmonton District Teachers' Convention.

Mrs. Mary Pokraka, who spent the past few weeks convalescing at the home of Mrs. Bertha Cheiney, after her hospital stay, returned home to the farm last week.

Mr. and Mrs. Henry Tiedemann and boys attended the Family Lenten Service held at the Bruce Immanuel Lutheran Church, Friday evening.

G. H. Taylor was a Friday visitor at the home of Mr. and Mrs. Robert Taylor, bringing home their small son, Aaron, who was an overnight visitor with his grandparents; with Grandpa taking him home Saturday.

Mr. and Mrs. Lars Olson attended the wedding and supper, Monday evening, Feb. 26th held in Viking, of Miss Joanne Kryzanowski, former teacher on the Holden School staff.

Mr. and Mrs. H. S. Beveridge left early Wednesday evening for Edmonton, where the latter attended the Teachers' Convention Thursday and Friday.

HOLIDAY IN EAST

Ernie Merta of Viking was a Wednesday morning caller, checking on Percy Barlow's property and picking up Alex Barlow from Poe, before returning home. Percy Barlow and his brother Alex left for Calgary the following day and were overnight guests with his daughter and family, Mr. and Mrs. Ted Anderson, then left with them for Winnipeg where the Andersons were to attend the wedding of Ted's niece. Percy and Alex went on to London, Ontario to visit for several weeks with Percy's daughter Dorothy and family, Mr. and Mrs. Barney Sigurdson.

Ford

. . . has a better idea.

SEE THE '68 MODELS NOW, AT—

BEAVER MOTORS LTD.

Phone 688-3899 Holden, Alta.

DRAYDEN INSURANCE & ACCOUNTING LTD.

Why don't you drop in and see us for all forms of insurance—

• Fire • Hail • Life • Auto • Casualty

— accounting, auditing, and income tax —

HOLDEN Telephone 688-3868 Alberta

STAN ROBINS, Manager

HOVELAND FUNERAL HOME

Phone 672-3131

Camrose

— OR —

Carl Nord, Ryley

Phone 663-3654

Ryley news briefs

(Mrs. R. Davick)

RYLEY — Mr. and Mrs Russ Olson and Grandma Olson from Camrose are visiting Mr. and Mrs. Cliff Forrie at Ryley.

BIRTHS

Born to Mr. and Mrs. Ace Norton at St. Mary's Hospital in Camrose, a son.

Born to Mr. and Mrs. Martin Kushnerick at St. Mary's Hospital in Camrose, a son.

Mrs Wayne Kushner is a patient in the Tofield Hospital, suffering with the 'flu.

Mr. and Mrs. Jerry Ness and daughter (nee Kathy Chaplin) of Gimli, Manitoba are visiting Mrs. Jane Chaplin

Leonard Hutchinson from Drayton Valley is visiting relatives and friends at Ryley.

Mr. and Mrs. Fred Chaplin of Edmonton were guests at Mrs Jane Chaplin's home

AMATEUR HOUR

An amateur program will be held at the Ryley Community Hall on Saturday, March 30th at 8 00 p.m. The program is sponsored by the United Church Women. Phone entries to Mrs Muriel Lyons at 663-2216 or Mrs Fred Loades at 663-3521. There will be an excellent P.A. system with operator. Look for posters for complete details

Mr and Mrs. Johnnie Fish motored to Hinton over the weekend to visit with Mr. and Mrs. Elmer Patrick They rented a cabin and went fishing on Greig Lake and also attended a Fish and Game banquet which they really enjoyed, as their grandson Darcy Patrick, age 9, won a trophy for catching the biggest trout. This is the second trophy he has won. These trophys were presented at the banquet The biggest thrill of all was when a 3½ year-old boy, won a trophy as the smallest fisherman When his name was called he didn't loose much time claiming his prize

Visiting with Mr and Mrs Art Pederson are Mr. and Mrs. W Knappelberg and Mrs. Lucille Cook from Eston, Sask Mrs Lucille Cook will spend a while with her daughter Mrs Art Pederson

Sunday supper guests with Orval and Helen Hjelter were Mr and Mrs Bruce Warner and Mr and Mrs Ove Hjelter from Tofield

SETTLED IN B.C. HOME

Mr and Mrs Orval Bros are settled in their new home at Victoria, B.C. and they are enjoying warm weather and wonderful [illegible]. The flowers are blooming and the trees are out [illegible] blossoms. The park is only half a block from their apartment so they spent [illegible] the park Mr and Mrs Jack McDon[illegible] spending the winter at Victoria B.C. [illegible] the two families [illegible] [illegible] a sign of spring

ANNUAL MEETING

The annual meeting for the [illegible] was held on [illegible] Hall [illegible] attended by [illegible] The meeting was [illegible] been [illegible] very [illegible]

CAMROSE LIVESTOCK BUYING STATION

Buying days each Tuesday and Thursday

★ No trucking charges on hogs from the buying station to Swifts plant in Edmonton.

Deal with confidence

Call—

DENNIS STREBERG

672-5071

Evenings call 672-4062

EDWARD PIASTA

is in attendance at his HOLDEN OFFICE at the Secretary-Treasurer's, Village of Holden Office each

TUESDAY afternoon between the hours of 1:30 p.m. and 4:30 p.m.

Holden telephone — 688-3846

7-tfn

Camrose AUCTION CO LTD.

At Our Sale on Saturday, March 2nd.—

STOCK HEIFER CALVES were up to 24¢

BABY CALVES realized up to $55.00 each

HEIFER CALVES were from $21.00 to $45.00

STOCK COWS—Top at $200.00.

YEARLING STEERS brought up to 29¢

WEANER PIGS from $7.00 to $12.00. — Feeders brought from $10.00 to $30.50 — Gilts, $45.00 to $75.00. — Sows up to $75.00. — Boars $50.00 each

GOOD HAY brought up to 90¢ bale. — SLOUGH HAY sold from 25c to 50c per bale. — STRAW brought 25c per bale

SPECIAL LISTINGS for our Next Sale on Saturday, March 9th.—

TIME CHANGE — Miscellaneous sale starts at 10:30 a.m. Hay and Feed selling at 11:00 a.m. and Baby Calves will sell at noon

1950 GMC 3-TON TRUCK with Box and new 15-ton Hoist, and new 8.25 x 20 rear tires

J. DEERE 217 BALER 2 yrs. old sells this Saturday.

4 YEARLING ABERDEEN-ANGUS BULLS.

60 HEAD OF FEEDER CATTLE.

SEVERAL LOADS OF HAY AND STRAW.

Miscellaneous Furniture and Farm Tools.

Several Sows and Boars, Bred Gilts, Feeder & Weaner Pigs Cattle will include: Several Stock Cows, Dairy Cattle, all classes of Feeder Calves and Baby Calves

Contact Us Now Regarding Your Farm Sale!

FOR BETTER SALES, SERVICE AND SATISFACTION CONTACT YOUR VOICE OF AUCTIONEERING!

CAMROSE AUCTION CO. LTD.

Phone 672-2114 (res. 3986)

AUCTIONEERS

Otto Streberg	Lic. #531
Dennis Streberg	Lic. #677
Dave Hutchinson	Lic. #464
Art Niven	Lic. #526

• ALLIS-CHALMERS

MACHINERY AND PARTS

• BRIGGS & STRATTON and CLINTON

GAS ENGINES—Parts and Service

• TRACTOR OVERHAULING

— ALL AT —

Patterson Farm Equip't

CONRAD PATTERSON

Phone 662-3930 Tofield

In time of sorrow or need

four courteous and dependable service

Call 482-1561 Edmonton Collect

Day or Night

ANDREWS - McLAUGHLIN CHAPEL (1964) Ltd.

Agents

J. E. Stinson, Tofield — Garnet Burnstad, Ryley

County Council meets Feb. 15th

Following are the minutes, in part, of the regular meeting of the Council of the County of Beaver No. 9, held Thursday, Feb. 15:

Business Arising from Minutes

In regards to the Fire Protection for the County, last dealt with by the motion 45-68, the minutes of the Fire Protection committee meeting January 25th, were referred to and discussed quite extensively. The opinion was the Council's original offer was quite sufficient. In regards to the annual meeting of the Fire Protection Association, it was noted that the date had been changed, in fact no actual date had been set at this time. It was moved and carried that the council reiterates the offer and that Crs. Roddick, Kropielnicki and Dorin attend the Tofield rural fire protection association when it is held.

Letter from FUA, with a paper briefly outlining the FUA's position on surface rights, was referred to the Council. It was moved and carried that the copy be filed

A letter from the new manager of Sun Publishing Co. Ltd. was referred to the council. The letter outlined the new policy of the company and requested a meeting with the council. The council felt that no meeting was necessary and it was moved and carried that the manager of Sun Publishing Co. Ltd. be advised that the council does not consider a meeting necessary; the letter be received and filed.

It was moved and carried that the letter from Harold Weatherill, accepting the appointment to the Board of Tofield Municipal Hospital District, be received and filed

Letter from the Alberta Municipal Financing Corporation advising that the annual meeting of the shareholders would be held on April 8th, 1968 at 10:00 a.m. It was moved and carried that J. L. Roddick be appointed to attend this meeting.

A letter from Mrs. Donald MacGregor of Holden advising that she did not care to accept the appointment to the Agricultural Advisory committee, was referred to the council. It was moved and carried that the letter be received and filed, and that no further appointment be made into the Agricultural Advisory committee.

It was moved and carried that letters from Mrs. Charles Zwierschke and Mr. Allan Zwierschke, accepting the appointments to the Agricultural Advisory committee be received and filed.

Letter from Mike Lostus of Strome referring to a culvert between S.W.3 and S.E.4-47-15-W4 was referred to the council. Mr. Lostus was of the opinion that the culvert that had been installed would not be big enough to handle the spring run-off.

It was moved and carried that the letter be received and filed and that the complaint be investigated in the spring 1968.

A letter from Daniel Giebelhaus being his account in connection with his services on the Surface Reclamation Council. Mr. Giebelhaus also advised that due to lack of time he was unable to continue to serve as the County representative on the Surface Reclamation Council

It was moved and carried that the letter be accepted the account paid and a letter of appreciation forwarded to Mr Giebelhaus for his services on the Surface Reclamation Council.

It was moved and carried that the letter from the Alberta Farm Purchase Board concerning applications for loans, be received and filed.

The letter indicated that no new applications should be accepted at this time.

Notice of the Alberta Fire Protection Association conference to be held in the Park Plaza Hotel in Lethbridge on March 18, 19 and 20, was referred to the council.

It was moved and carried by Cr. Gibson that Fire Chiefs James Barker and Kenneth Stambaugh, together with Crs. Kropielnicki and Sears attended this conference.

It was moved and carried that a letter from the Water Resources Division advising that the Government's share in the Amisk Creek Flood Control and Erosion project, in the amount of $16,500.00 had been approved, be received and filed.

The secretary advised that payment in the amount of $16,500.00 had been received.

A letter from Continental Casualty Company, concerning student accident insurance, was referred to the council. Complaint had been lodged by Dr. Price in regards to payments for services rendered. Dr Price had stated that he had a number of accounts outstanding and had not received payment. The letter from the Casualty Company indicated that the claims had been paid according to the terms of the policy and that it would be a question of the doctor contacting the patients with respect to outstanding accounts.

It was moved and carried that Continental Casulty Company be advised that the council is not at all satisfied with the method of payment and that some change in the policy should be considered.

The Reeve referred to a letter that he had received from Alberta Education Council, concerning Education Week, March 3rd - 9th and the suggestion that special attention should be given to the Education Week possibly with meetings to inform the Electorate facts about education It was also suggested that the Reeve should proclaim March 3-9th, 1968, as the Alberta Education Week

It was moved and carried that the Education Week be proclaimed and that the matter be referred to the Superintendent of Schools.

Mr E. M. Fitzmaurice of Viking and a representative from the Alberta Tourist Association attended the meeting and discussed with the Council the benefits from the Tourist trade and ways and means by which the tourist attractions in the area could be put before the travelling public. This matter had been before the Council some time ago and that time no action was taken Mr Fitzmaurice and the representative from the Alberta Tourist Association were of the opinion that any cash contribution, that the Council might consider, would not be a donation but should be considered as an investment. They referred to tourism as big business.

After some discussion, it was moved and carried that no grant be considered to the Alberta Tourist Association for promotion in Zone 5 to which the County of Beaver belongs.

Order in Council 219 68 granting permission to the Huterian Brethren of Cayley Colony to acquire certain lands situated in the County of Beaver No 9 was referred to the Council.

Moved and carried that the Order in Council be received and filed.

It was moved and carried that the proposed extension to Tofield Rural Electrification Association Ltd be approved.

A letter from the District Engineer, concerning the Municipal Road Inventory, was referred to the Council. The letter indicated that the Department was updating the Inventory and further information regarding improvements to the Municipal road system during 1967 was required. The Engineer suggested that he could attend the next meeting of the Council to complete this inventory

Moved and carried that the letter be received and the District Engineer be requested to attend the March meeting of the Council

It was moved and carried that the Court of Revision, to hear complaints against the 1968 adopted Assessment Roll, be held on Wednesday, May 1, commencing at 10:00 a.m.

The Secretary-Treasurer mentioned that a new supply of County maps would have to be obtained in the near future He stated that Stewart, Weir, Stewart & Watson quoted the price of $1,150 for a map similar to the one now used and Municipal Supplies would be quoting as well.

Moved and carried that the Secretary - Treasurer be authorized to deal with this matter to the best advantage

Take the family out for a great dinner

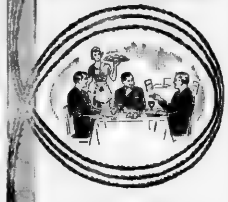

For a real family treat, bring 'em in for a real home-cooked meal . . . at low prices. And, wait till you try the food. Your family will love it . . . and you!

GOLDEN WHEEL CAFE

(Located in Hotel, Holden, Alta.)

PHONE 688-3922

for Take-Out Orders.

and don't forget . . .

EACH SUNDAY, 4:30 - 7:30, it's

Smorgasbord

(all you can eat)

Deliciously Different and Economical, too!

Only $1.50 Adults. (Children 1/2 fare)

Your Host— MICHAEL FEDECHKO

OPEN: Monday to Saturday, 6 a.m. to 9 p.m. Sundays 8 a.m. to 8 p.m.

$60 JACKPOT BINGO

— PLUS —

15 CASH GAMES — $2.00

WEDNES., MAR. 13th.

8:15 P.M.

TOFIELD COMMUNITY CENTRE

Sponsored by Tofield Community League

Take the Loss out of Farming—

GUARANTEE YOUR CROP NOW

through your own Insurance Corporation!

For ALL RISK Crop Insurance

CALL

E. O. KNUDSLIEN

RYLEY, ALTA. — PHONE 663-2197

Agent for—

Alberta Crop Insurance Corporation

FARM MACHINERY

ALLIS-CHALMERS WD-45, with Plow	$995
IHC W4, with hydraulics	$500
806D IHC with Cab	$8390
706D IHC Diesel	$6350
2—650D IHC Diesels—your choice	$3300
600 IHC Diesel—power steering & hyd.	$3175
IHC S.P. 181 COMBINE, with Chopper & Pick-up.	
6' CASE MODEL A6 COMBINE, with engine drive	$500
USED FARMHAND with Bucket and Grapple Fork	$695
14' IHC SWATHER, Model 201 S.P.	$7995
IHC #46 BALER	$1500
JOHN DEERE 24-RUN, DOUBLE DISC DRILL—hydraulic lift and fertilizer attach.	$900
IHC 24-RUN WESTERN DRILL	$400
ROLLING HARROW DRAWBAR	$90

M. V. Ruskenveld

PHONE 688-3816 HOLDEN

The week's news from Alberta's legislature

(by Tony Cox)

The severest warning to Albertans for some time was issued in the Legislature Friday by Provincial Treasurer, A. O. Aalborg.

If present trends in both revenue and expenditure projections continue, serious consideration must be given to introducing substantial new forms of taxation to meet the growing appetites of education and health.

While the Government prefers the phrase 'fiscal restraint' rather than 'austerity', what Mr. Aalborg really was hinting "be prepared for a sales tax next year."

But for the moment, Alberta will drift along with a deficit of $70,458,110. This is well below the estimated $110 million deficit for the current fiscal year caused mainly by a $40 million drop in anticipated sales of oil and natural gas exploration permits.

For the first time, Alberta may have to borrow money as the remaining liquid reserves will evaporate to neutralize the deficit.

As for additional revenues, automobile licence fees have increased $5.00 and subject to some vamp loss, the fuel oil tax will jump in price three cents a gallon July 1st adding $21 million to provincial coffers. Purple gas will have a three cent tax but remains free of the present 12 cent gasoline tax.

From estimated expenditures of $893,174,485, up 7 per cent from this year, education takes 30.2 per cent and health 21.8 per cent, which represents about more than half of the Government spending.

Concern is being expressed about the reduction of U.S. capital investment in Alberta. So serious, in fact, Premier Manning says he has written to the Federal Government requesting them to submit Alberta's resolution to Washington urging re-allocation of Americans guidelines for investment.

The Government has abandoned its policy of restricting enrollment at the University of Alberta in Edmonton to 18,000 students. Because of pyramiding costs, it is more economical to expand the present campus than build a second university, said Premier Manning.

Education Minister, Ray Reierson, said if school boards want more money for capital construction this year, they will have to borrow it elsewhere. The $58-million available from the Alberta Municipal Financing Corporation has already been shelled out, he said. The Government has no immediate plans to build a junior college in Edmonton.

Welfare Minister A. J. Hooke admitted there are many people on welfare who refuse employment for fear of losing their assistance cheques. Welfare doled out $37-million last year for the needy and the greedy.

Casting shadows at morality, Mr. Hooke said 3,535 children were born out of wedlock in the province last year, equal to about 11 per cent of all Alberta births.

Adamantly opposed to expanding the day care centre program to provide 'baby sitting services on a grand scale' the House agreed to consider an expanded program as circumstances require and finances permit.

Albertans can expect to motor from Calgary to Banff on a four lane divided freeway by 1971.

Highways Minister Gordon Taylor says the Province has exchanged 13,180 acres, most of it in the Bow River Forestry Reserve for 340 acres of right of way through the Stoney Indian Reserve. The land swap saves the Government about $8-million in road construction costs enabling it to go across the Reserve rather than around it.

The final report of the Alberta Department of Youth, hockey study committee, tabled by Youth Minister, Robert Clark said it has sufficient evidence to indicate that amateur hockey and its players are being exploited by professional organizations.

Alberta's distressed potato industry may get its needs if the presentation of a 'value for duty' Federal Government heeds a Legislative request for the implementation in the Customs Act against U.S. potato dumping practices in Western Canada.

Across the floor, the fledgling Opposition is continuing to needle the Government and it shows no sign of running out of questions. As for the deficit budget, the leader of the Opposition, Mr. Lougheed accused the Government of 'not facing the realities of 1968' and Liberal Leader, Mr. Maccagno described it as 'timid.'

OUR TOWN

SMALL WORLD

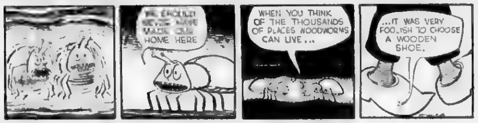

THE WHEELS

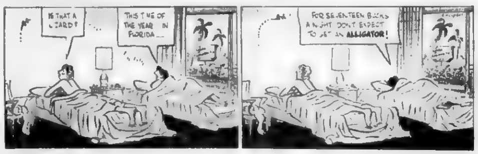

CYNTHIA

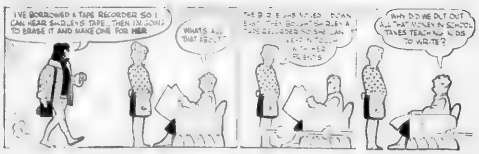

County of Beaver school committee meet

Tuesday, February 13, 1968

In regards to Skating Rink Grants, dealt with by motion 3/68, the Committee, appointed at the January meeting, had met with the Council of the Town of Viking and arrangements had been made for the Viking School to use the Viking Carena from 12:00 Noon each school day until 3:00 p.m. with teachers only supervising and with only two strings of lights being used; this at a cost of $300 for the season. This had been referred to the Council on Jan. 11th and, inasmuch as time was of essence, the Council had accepted the offer. Moved and carried that the report be accepted and action concurred in.

A letter from the County's solicitors, in regards to minors assisting the school caretakers, was referred to the School Committee. The question had arisen at one of the meetings of the caretakers where it was stated that some of them had their children helping with the work in the schools. The children were under age and were not being paid. The matter of whether or not this practice should be allowed had been discussed and it was decided to refer it to the County's solicitors for an opinion. The letter indicated that this practice should be discontinued inasmuch as the children would not be classified as employees under the Workmen's Compensation Act and in case of an accident there would be nothing to hinder the parents from suing the County. Notice to this effect had been mailed out to the caretaker at each school. Moved that the letter be accepted and the action concurred in. Carried unanimously.

Letters from the Viking High School Yearbook Committee and the Ryley High School Yearbook Committee, requesting a donation towards the publishing of the 1968 Yearbook, was referred to the committee. It was moved and carried that a donation of $10.00 be made to each school.

A letter from Alberta Advisory Committee on Educational Research, requesting a grant, was referred to the committee. Moved that a grant of $25.00 be approved. Carried.

A motion that Inspection Records from the Schools at Tofield, Ryley, Holden and Bruce, submitted by Northwestern Utilities Ltd., be accepted and referred to the Building Supervisor was carried unanimously.

It was moved and carried that the School Committee meet on Saturday, March 2nd, at 10:00 a.m., prior to the Annual Meeting to discuss the Financial Statement.

The Superintendent's Report was dealt with at this time. It was moved and carried unanimously that the resignation of Mrs. Margaret Wideman, from the Ryley School staff, effective in July, 1968, be accepted; that temporary teaching contract with Mrs. Bonnie Dunbar, from Feb. 1st 1968 to March 30, 1968 at the Viking School, be approved; that appointment of Miss Donna Lorraine Cookson to the staff of the County of Beaver, her duties to commence Sept. 3rd 1968, be accepted.

The report referred to teacher interviews at the Edmonton and Calgary Manpower Centres; referred to bursary students who would be returning to teach in the County during the 1968-1969 school year, referred to some that might return; referred to some who would be eligible to teach but wished to return to university.

The report indicated that a Junior High School Institute on Testing would be held Monday, March 18, from 7:30 p.m. to 9:30 p.m., and on Tuesday, March 19, from 9:30 a.m. to 3:30 p.m. in the Ryley Legion Hall. Teachers involved would be the teachers of grades 7, 8, and 9 in the various schools, a total of 35 teachers. The Resource persons would be: the Superintendent, the Supervisor of Instruction; teachers, Mr. Cribb and Mr. Ross, plus other teachers. The cost would be the hall rent $20 and lunch, an estimate of $70. The report recommended that Grades 7, 8, and 9 be released from attendance at school on Tuesday, March 19, that the School Committee pay portion of the cost of the institute. Moved and carried that the recommendations be concurred in.

The report referred to the A.T.A. convention on Feb. 29 and March 1 at Chateau Lacombe in Edmonton and the fact that it was the usual practice of the School Committee to appoint delegates. The chairman stated that he had received two tickets and invitation to the banquet on Feb 29th. Moved that the chairman, Cr Roddick and the vice-chairman, Cr Kropielnicki attend this function. Carried unanimously.

The County of Beaver Crest had been discussed at the Principals' Association meeting and had met with the approval of the Principals. A contest among art students in the schools was suggested but it was also suggested that the crest, designed by a pupil, be not necessarily the final product; that the services of an artist or designer to complete the design should be required. It was moved and carried that the chairman, Cr Roddick, act on the Crest Committee if and when it is established.

The matter of Centralization of the High Schools in the County was raised by the School Committee and was discussed to some considerable extent. It was realized that in matter of time further centralization would be necessary and that possibly some preliminary study should be done in this regard. It was finally moved that the Superintendent be requested to compile tentative terms of reference for an educational survey and that the Department of Education and/or the University of Alberta be, in time, requested to conduct a survey of the County for this purpose. Carried.

The Bus Supervisor attended at this time and the matter of new buses was discussed and it was moved that tenders be called for five 48-passenger buses and two 36-passenger buses and that the County Council be requested to apply for a five-year loan for the purchase of those buses. Carried.

Let's go fishing

This is a scene south-west of Tofield which is not unfamiliar at this time of year when the sun is warm and the snow melts. Many such 'small lakes' are formed as the thaw hits the countryside. — The Mercury Newsphoto.

Modern etiquette

Q. When a couple decides to have a party to announce their engagement, who is supposed to give this party?

A. Normally this is given by the bride's parents, just before the published announcement appears in the newspapers. Relatives and good friends of both families are invited, so that they are all "first to know".

Q. Is it permissible to sip water or coffee at the table while one has food in the mouth?

A. This is very poor manners, since it gives the impression that you are "washing down" your food. Sip your water or coffee only when your mouth is empty of food.

Q. When attaching a card to a wedding gift to be sent, is it necessary to write the bride's name on the envelope enclosing the little card?

A. Although this is neither necessary nor usually done, there is nothing improper about it.

Q. When a restaurant table demands that some of the persons in a group be seated against a wall and others on the aisle, how is the seating [illegible]

A. Women [illegible] always seated on the divan against the wall, with the men on the aisle facing them. In this way, the women are not subjected to the traffic in the aisle where they might be jostled by passersby.

Q. When someone to whom you have just been introduced says, "I'm so glad to have met you", isn't a smile of acknowledgement sufficient?

A. Just a wordless smile would seem, I think, to have a condescending air about it. Much better to accompany the smile with a pleasant "Thank you".

Q. Is it the duty of the bride to buy the dresses and accessories for her bridesmaids?

A. No. She selects the designs, materials and colors — but they must pay for [illegible] own outfits.

Q. I've been told that a bride always wears gloves. True?

A. Formerly, yes. Today, however, it's up to the individual.

Box 150, Tofield Box 1600, Camrose

THE MERCURY

CLASSIFIED AD. FORM

Please Print The Following Ad In The Mercury .... Times !

Money Enclosed $.......... ... Please Bill Me.

Name .... Address ....

CLASSIFICATION ... ...

THE TOFIELD MERCURY

REGULAR CLASSIFIED RATES:

25 WORDS OR LESS—1 TIME ..... 50¢
25 WORDS OR LESS—2 TIMES ..... 75¢
25 WORDS OR LESS—3 TIMES $1.00
(2 Cents for Each Additional Word Over 25)

"Serving 3 busy towns on Highway 14"

Phone 662-4046, Tofield

QUALITY PRINTING DONE QUICKLY AND REASONABLY

- ★ POSTERS
- ★ CHEQUES
- ★ BOOKLETS
- ★ PROGRAMS
- ★ HANDBILLS
- ★ ENVELOPES
- ★ INVITATIONS
- ★ POSTCARDS
- ★ LETTERHEADS
- ★ RULED FORMS
- ★ BUSINESS CARDS
- ★ WORK ORDERS
- ★ GUMMED STICKERS
- ★ RECEIPT BOOKS
- ★ SHIPPING TAGS
- ★ 4 PAGE FOLDERS
- ★ STATEMENT FORMS
- ★ WEDDING STATIONERY

BUSINESS FORMS

The Mercury

Holden Women attend World Day of Prayer

(Mrs. G. H. Taylor)

The service for the World Day of Prayer was held on Friday, March 1 in the Holden Lutheran Church with a very good turn-out of ladies to participate in this world-wide event.

The service was opened by Mrs. N. L. Campbell who gave a resume of the lift of Mrs. Rathie Selvaratnam of Ceylon who is the chairman of the Asian Church Women's Conference and compiled the service for 1968, having the world theme, "Bear One Another's Burdens". Mrs. Campbell then outlined briefly the meaning of the theme as it effected all in the many phases of life.

Taking part in the service were Meadames Kathleen Hurum, Laura Hultholm, Margaret Olsen and Mrs. Schwanke of the Lutheran Church Women, and Mrs. Edith Carlson of the UCW. Mrs. Olive Good was organist for the service and also accompanied Mrs. Dorothy Bateman the soloist who sang "Blest Be The Tie That Binds".

A most interesting film was then shown on present day conditions in Bolivia, where 70% of the people are illiterate. The Bolivian government, with the help of health nurses and missionary teachers is attempting to overcome these conditions by instructing young soldiers, Indian peasants and poorer classes to read and write, then sending them out to various parts to teach and instruct others. Bolivia is a country rich in natural resources but the apathy of the Indian population has to be overcome by teachers and assistance from the "have countries" to take advantage of this.

Certified Dental Mechanic
CANADIAN DENTURE CLINIC
109 Baltzan Building,
10156 - 101st St., Edmonton
Phone: 422-8639 (25-tfn)

News briefs from Kingman district

(Mrs. J. A. Anderson

KINGMAN, March 4 — March being Red Cross month, the Kingman Home and School is sponsoring the local canvass. Campaign chairman is Elwood Flemming and canvassers for the district are Harley Schmidt, Herman Swanson, Leonard Wiideman, Nathan Statzman, Ross Flemming and Elwood Flemming and for the hamlet of Kingman Don Ostway.

Mr. and Mrs. Newell Pickerel and family of Genesee were Sunday guests at the Elwood Flemming home.

The Salem LCW will meet on Thursday, March 14th at 8 p.m. at the church basement. Mrs. J. A. Holte and Miss Mabel Simonson are hostesses.

Pastor K. Lunde of Camrose will hold services at the Salem Lutheran Church on Sunday, March 10th at 11 a.m.

Sunday guests at the Oliver Thompson home were Mrs. Margaret Meyers and Mrs. Doug Murray and children of Tofield, Mr. and Mrs. C. Skalin and Janice of Dinant district and David Omness and Mr. and Mrs. Reg Thompson.

Mr. and Mrs. Len Liddell, Brian, Sherry and Mary Lou Hubman of Irma were Saturday visitors at the Wilfred Johnson home; while Mr. and Mrs Ken Hage and family of Edmonton were Sunday visitors.

Mrs. Bill Winters and Mrs. Ed Edwards of Edmonton spent Wednesday at the Pete Fjeseth home

Mrs. Mae Lockner and Jimmy of Fallis were weekend guests at the Art Cumberland home.

Mr. and Mrs. Milo Statzman have left the farm and are now residing in Tofield.

Sunday evening guests at the Adolph Tollefson home were Mr. and Mrs. Randy Anderson of Camrose, Mrs. Ingrid Hovelson and Mr. and Mrs. Harvey Hovelson, Wendy and Cindy.

Mr. and Mrs. Wilfred Johnson were Monday callers at the Esten Stirret home in Edmonton.

Mr and Mrs Emil Sletten and Fritz Adamson of the Camrose North district were Sunday guests at the Ed Seljehaug home

Miss Faye McMullen and Miss Audrey Anderson returned from Saskatoon on Thursday and were weekend [illegible] with Audrey's parents, the J. A. Andersons.

Mr. and Mrs. Wyman Christenson and family and Mr. and Mrs. Fred Coykendall and family were Sunday visitors with Mrs. Tilda Christenson in Camrose to wish her a happy birthday.

Mrs. Andrea Anderson and Mrs. Tilda Christenson of Camrose were last Sunday visitors at the Fred Coyk[illegible].

Mr. and Mrs. Willie Bjorgum and family were among the many guests at the Alf Giles home in Camrose.

Hugo Hovelson recently spent a weekend at Hughenden visiting with his uncle and aunt Mr. and Mrs. Oscar Fuglem.

On Tuesday evening the Kingman Old-timer's hockey team won the County championship and trophy at Camrose when they played the finals against Armena. Four teams took part in this league, namely Kingman, Armena Bawlf and New Norway. The Kingman team then presented Charlie Sears with a small trophy for being the [illegible] player on their team and Leonard Stauffer for making the most scores.

MAURY JACOBS AUCTION SERVICE
(Ball & Jacobs Auction Service)
AUCTIONEER — SALE MANAGER — VALUATOR
MAURY JACOBS — Res. Phone 479-3019
Our experience is your assurance of a successful sale.
Edmonton Public Stockyards Box 1269
[illegible] 479-1213
Contact our office or home numbers anytime, or phone Boyd Stauffer, Tofield — Wm. Winsness, Ryley

NOTICE!
Effective March 1st, 1968, we are changing our office hours in Tofield — we will be available every FRIDAY from 9:00 a.m. to 6:00 p.m., rather than Saturday. May we be of service to YOU?
Complete Real Estate & Insurance Service
TOFIELD — PHONE 662-3417
Agents for Wawanesa & Abstainers Insurance Companies.
CENTRAL AGENCIES CAMROSE LTD.
4933 - 50 St., Camrose Phone 672-4491
Res. 672-2080 or 672-6415 (25-26-27)

Ketchamoot news

(Mrs. Ethel Carlisle)

KETCHAMOOT — The Ketchamoot UCW held their monthly meeting at the home of Rev and Mrs. McDannold in Tofield on Wednesday afternoon.

Mr. and Mrs. Harry Ketchum David and Lita of Rocky Mountain House spent the weekend with Harold Coombes.

Sunday afternoon visitors with Mr. and Mrs. Ronald Coombes were the Harry Ketchums of Rocky Mountain House; Mr. and Mrs. Lars Olson of Holden; Mr. and Mrs. Ivan Mitchell.

Mr. and Mrs. Eddie Parent and family of Grande Prairie spent the weekend with Mr. and Mrs. Albert Sutton. Mrs. Sutton returned home with them after spending some time at Grande Prairie.

Due to Rev. McDannold's absence, Frances Schultz and Margie Moore took over the services in the United Church on Sunday.

IN HOSPITAL

Mrs. J. Appleby is a patient at the University Hospital in Edmonton.

On Sunday afternoon Mr. and Mrs. Don Carlisle and boys visited with Mr. and Mrs. James Carlsen, Mr. and Mrs. Hilmer Anderson in Camrose.

On Saturday evening Mr. and Mrs. Eugene Carlisle and girls visited with Mr. and Mrs. Maurice Van Buskirk at Ross Creek.

DOUBLE J AUCTION SERVICES
AUCTIONEERS
John B. Allen — License No. 340 — PH. 336-3337 — VIKING
Jack Lawes Jr. — License No. 502 — PH. 336-2461 — VIKING
Auction Sales — Large or Small
List With Us, We Sell Them All
Clerk: G. A. Hafso, Viking, Phone 336-4650
Cashier: Ken Hilliker, Viking
Remember — It Does Not Cost to Have Double J Auction Services Conduct Your Sale — It Pays!
(25 to 32 incl.)

For the BEST in...
SEEDS cereals, grasses, legumes "Quality you can depend on"
FERTILIZER "Right as Rain for your soil"
FIELD CROPS CHEMICALS "Protecting your growing investment"
See your local "Pool" man
ALBERTA WHEAT POOL
Farmer Owned Co-operative

Lindbrook news

(Alberta Watt)

LINDBROOK — At the time of writing, Kathy Goubault is still a patient in Tofield Hospital.

Charlie McLeod and Lorne Filipula motored to High Prairie last Wednesday to bring Harold Blakey home, who was a patient in the hospital there. Harold had been injured in an accident two weeks ago while working near Slave Lake.

Marg Borrecloth, Alberta Watt and girls motored to Calgary last Thursday, returning Saturday. While there they were guests of Mr and Mrs. Charlie Watt. Marg visited with her cousin Jackie Goubault, who is a patient in the General Hospital

Sunday visitors at the Harold Blakey home were Louise's brother and sister-in-law Mr and Mrs. Ervin Hamaker and family of Edmonton.

Camrose AUCTION CO LTD.
— SALES EVERY SATURDAY —
Now Booking Farm Sales
Residents in the Tofield area planning a farm sale or with cattle and hogs to sell, contact—
EARL ROSE, Tofield — 662-2227
BILL WINSNESS, Ryley — 663-3792
OTTO STREBERG, Camrose — 672-3866
Contact us now for professional Auctioneering and good service while best dates are still available.

Good Deals ON GOOD CARS
1967 CHEV. Impala Sport Coupe — 6 cyl. motor, standard transmission. Only 13,000 miles.
1965 PONTIAC Laurentian—6 cyl., automatic.
1963 ACADIAN—6 cyl., automatic.
1961 CHEV. Sedan—6 cyl., standard.
1966 CHEV. ½-TON—Narrow box.
1953 IHC ¾-TON—Steel box.
GOOD SELECTION OF NEW '68 GMC AND CHEV. ½-TONS.
MANY '68 CHEVS. AND PONTIACS.
BLACK'S SALES & SERVICE
Chevrolet — Oldsmobile — Pontiac — Buick
Chevrolet Trucks — GMC Trucks
Phone 658-3360 Holden

Holden and district news items

(Mrs. G. H. Taylor)

Mr and Mrs Paul Laustsen and family moved into the Black residence last week and will be staying there until they are able to obtain suitable living accommodation in Stony Plain. Mr and Mrs. R. McKie and family will be moving into the former Laustsen residence which they have purchased.

Chester Wright was a recent visitor in Calgary when he was attending a business meeting of Calgary Power personnel.

Mr. and Mrs. Paul Friend of Edmonton were Sunday visitors, calling on friends and Annie's family the Sam Blacks.

Mrs. R. Bateman and Diana were Wednesday evening visitors in Edmonton, attending the show "Gone With the Wind" with Mr Bateman.

Mr and Mrs. Conrad Huseby had their daughter Sandra, student at the University of Alberta visiting for a recent weekend.

Sam Sroka of Edmonton visited over the weekend with his mother, Mrs. Tekla Sroka and other relatives in the district.

Terry Good of Edmonton was a weekend visitor with his family, Mr. and Mrs. Ernie Good.

PASSES IN B.C.

Mr. and Mrs. Don McFadyen received word early Thursday morning that an old family friend, Mrs. McLeod of Chilliwack, B.C., who had been seriously ill in hospital for over a month, had passed away. Shirley had recently spent a couple of weeks at her bedside.

CORRECTION – Stanley Komarnisky was holidaying in Mexico and other points with Harry Olson, not Nick Komarnisky as reported in last week's news.

Holden Knights of Columbus held a very successful and enjoyable pancake supper on Feb 27th in the Community Hall.

Mr. and Mrs. Joe Komarnisky were recent visitors with Joe's mother, Mrs. A. Komarnisky who is resident in an Edmonton nursing home.

Mrs. R. Lutz, Mrs. Kenneth Scott, Mrs. R Raeder and Mrs. H. Kornelson attended the World Day of Prayer service, held Friday, March 1st in the Tofield Mennonite Church.

Ralph Brekstad and a friend of Edmonton were weekend visitors with his parents, Mr. and Mrs Hans Brekstad.

Mr and Mrs R Gares of Viking and a friend were recent visitors with their daughter and family the Donnie Manchurs before they moved to Wainwright.

40TH. ANNIVERSARY

Ray Hovland and his father Chris Hovland attended the 40th wedding anniversary party held for Mr and Mrs Robert McKee on Sunday March 3rd, in the Elks Hall Camrose when relatives and friends gathered to honor the couple on the occasion. All the family and relatives of Mr and Mrs McKee were present. Seated at the head table with the McKees was Mrs. Olga Maltby who was the only surviving member of those who catered to the original wedding party. Their nephew, Malvin Roth of Camrose was master of ceremonies and all enjoyed a varied program of skits, sing-song and speeches. Chris Hovland gave a resume of the honored couple's courtship days. Mr and Mrs McKee were presented with various gifts from the family and relatives, a purse of money from the guests present along with the congratulations and well wishes of all for many more years of happiness.

Mr and Mrs. Lyle Grealand and daughters were in Edmonton Thursday, calling on their daughter and husband, Mr and Mrs. Bob Mason and other relatives.

Theodor Nachoneczny is home after being a patient in Tofield Hospital for two weeks. He is feeling improved, but expects to go to Edmonton shortly for further treatment.

Mr. and Mrs. John Romanission are moving into Mrs Campbell's house, vacated a few weeks ago by the Richardson family who moved to Onoway. The Romanissions will be making their home in Holden for the next few months until school is out, before leaving for Edmonton where they have purchased a house and will make their future home there.

Mrs Helen Tiedemann of the Holden Style Shoppe & Beauty Parlor held a "wig party" Monday afternoon, with about 24 ladies attending to see the demonstration of wigs and hairpieces.

FAREWELL PARTY

A well attended farewell party was held Friday evening for Mr. and Mrs. Donnie Manchur who are leaving on the weekend of March 9th to make their future home in Wainwright, where Don will be employed with Calgary Power. The Manchurs have taken part in many community endeavours during their residence in Holden and will be missed, but they are wished happiness in their new home. On entering the room, a lovely corsage was pinned on Beverly by Mrs. Milton Malick. Geo. Hunchuk, on behalf of their many friends, presented them with a lovely clothes hamper and a purse of money. Mrs. Irene Strilchuk made the presentation of an O.O.R.P. lodge emblem spoon as a remembrance of her association with Holden Royal Purple. A delicious buffet lunch was served during the evening.

BUDGET BEATER

SPINACH BAKE

3 slices bacon, cut in small pieces
1 onion, minced
2 cups uncooked spinach or
2 cups frozen spinach (10 oz. each)
1 cup shredded Cheddar cheese
2 eggs
½ tsp salt
Dash pepper
3 tbsp. fine dry bread crumbs

Cook bacon until lightly browned, drain on paper towels. Pour off all but 2 tbsp. bacon drippings. Add onion and cook until limp. Combine chopped spinach, cheese and cooked onion. Beat eggs with salt and pepper and stir into spinach mixture. Turn into [illegible] baking dish. Sprinkle with bread crumbs and bacon pieces. Bake uncovered at [illegible] degrees for 40 minutes. Serves 6.

Farm Machinery

For new and used Tractors, Drills, Cultivators and other farm machinery, SEE—

CLARENCE HELLEKSON
at
Schnell & Barrie
IHC DEALERS—CAMROSE
Ph. 672-4488 — Res. 672-4587
21-tfn

New House—$7,300

We will build a 3-bedroom home, 1,040 sq. ft. on your lot or farm.

Includes full basement, finished exterior.

Materials supplied for inside; insulation, drywall, mahogany doors, trim and all hardware.

Write or phone—
489-4343
Ed Johnson
COUNTRY HOMES & DEVELOPMENTS
16504 - 92A Ave., Edmonton (26-27-28)

TOFIELD COMMUNITY THEATRE

Friday & Saturday, March 8 & 9—

JOHN WAYNE KIRK DOUGLAS
"THE WAR WAGON"
TECHNICOLOR PANAVISION

Starring JOHN WAYNE and KIRK DOUGLAS
Color-Scope. - FAMILY.

Friday & Saturday, March 15 & 16—

SINATRA: THE NAKED RUNNER

Starring FRANK SINATRA and TOBY ROBINS.
C Scope. FAMILY

Showtime: 8 p.m.

WE SHIP LIVESTOCK
EVERY TUESDAY AND THURSDAY
NO HANDLING CHARGES ON HOGS DELIVERED TO CAMROSE
C. J. DUGGAN & SON LTD.
Camrose, Alberta

LAW OFFICE
COLLINS & BEAUL
Barristers and Solicitors
300 Royal Trust Building
EDMONTON ALBERTA
Each Saturday 9:00 - 5:00 at Watson Building, Tofield
Edmonton ph. 429-1086 Tofield 662-3143

SPECIALISTS in—
WEDDING PORTRAITS ★ FAMILY PORTRAITS
FEATURING: PORTRAIT OF THE MONTH —IN NATURAL COLOR
Cameras and all Photographic Supplies
Langbell's STUDIO
CAMROSE
Phone 672-2611 4925 - 50 Street

Henry J. Budnitsky
Will be at the Tofield Town Office from 1:00 o'clock to 4:30 o'clock P.M. on 1st. and 3rd. Saturday of each month.
(tfn)

REPAIRS to all makes of TV. Sets!
Bring your set to the rear of the Marshall-Wells Store for service.
JOHN'S TV. SERVICE
TOFIELD Phone 662-3124

SEPT'S Auction Service
Are You Planning An Auction Sale?
List your Sales with us for Complete Sales Service!
We sell more Farm Sales, Machinery & Dairy Sales than any other Auctioneers in Alberta. Our service doesn't cost, IT PAYS!
FOR BETTER SALES AND SERVICE
Phone: Leduc 446-2107 or 446-2171; Edmonton 466-0432
HERB SEPT, Auctioneer & Sales Manager. Lic. 273.

COMPETITIVE PRICES
FREE ESTIMATES
PHONE 672-2555

We will deliver promptly the right amount of correctly mixed concrete to your job, strength guaranteed as specified.

FOR YOUR PROTECTION, the control of our concrete is checked by a registered testing firm. All sand and crushed rock used is tested to insure proper strength.

We stock 'Type 5' Cement for alkali soil conditions.

Camrose Transit Mix Ltd.

Mercury Classifieds

Fifty cents for the first issue, seventy-five cents for two issues or three for a dollar. Two cents a word for anything over twenty-five words. Cards of thanks have a minimum of one dollar for fifty words — two cents a word will be charged over the minimum.

FUTURE DATES

HISTORICAL SOCIETY MEET

The Annual Meeting of the Tofield Historical Society will be held in the Legion Hall on Monday, March 11, at 8 00 p.m. Mrs. Pete. Brown will be showing slides on Expo. Everybody welcome. 25-26p-5020

F.U.A. MEETING

The F U A. Meeting will be held Tuesday, March 12, instead of Wednesday, in the Legion Hall at 8 30 p m. 26c-5026

ST. PATRICK'S DAY TEA

The Tofield C. G. I. T. Groups will be sponsoring a St Patrick's Day Tea on Saturday, March 16 in the Tofield United Church Basement, from 3 00-5 00 p m. Silver collection. Everyone welcome. 26-27p-5023

IN MEMORIAM

ANDERSON — In loving memory of Ragna Anderson, who passed away March 8, 1963:

Parting comes and hearts are broken.
Loved ones go with words unspoken;
Life goes on, we know that's true—
It's never the same since we lost you.

—Ever remembered by Alf, Myrtle and Harry, and your grandchildren, Lynn, Joyce and Denise. 26c-5022

FOR SALE

SPECIAL VALUES in Used Merchandise. Hammermills, Harrows, Gas and Electric Ranges, T-V's, Fridges. Macleods, Tofield. 24-tfn-4026

25 TONS ALFALFA & BROME Loose Hay $20 per ton. 2nd gen Manitou Wheat, field inspected germ [illegible], No 3785, one Surge Milking Bucket. Ph 662-[illegible], Anton Knudsen, Ryley. 24 25 26c 4027

4 ROOM HOUSE in Ryley. To be moved. [illegible] class insulated. Ph [illegible] Ryley 24 to 29p-5008

[illegible] PONTIAC SEDAN in [illegible] order, also Weaner and Feeder Pigs. Ed Ferguson, Phone 6[illegible] 24 25 26p-5010

GLEN OATS 3rd gen., cert. No 77-[illegible], germ 97%, $1.05 per bus. Conquest Barley 4th gen., cert. No 77-31835, germ 87%, $1.30 per bus. Heie's Farms Ltd Phone 672-6176, Kingman 24 to 29p-4022

EAGLE SEED OATS, 98% germination, 75c per bus.; Conquest Seed Barley, 90% germ., uncleaned, $1.10 per bus. Arnold Nelson, Phone 662-2136. 25-26-27p-5014

MERCURY 1950 1-TON TRUCK, with grain box and stock racks; Used Doors and Windows, Fairbanks Morse Water Pressure System, with motor and tank. Abe Wiens, Phone 662-2343 25-26p-5016

CONQUEST SEED BARLEY, and 2nd gen. Jubilee. W. M. Simonson, Phone 662-2088 25-26-27-28c-5018

PARK WHEAT, germination 90%, $2.00 per bus. cleaned. 33 head Hereford Calves, heifers 23c per lb., steers 26c lb. M. W Boettger, Phone 662 2405. 26-27-28c-5032

LIMITED QUANTITY of 3rd generation Park Wheat, germination 9[illegible] Cleaning Plant cleaned. Phone 662-2607, Sam Cinnamon 26-27p-5033

SURGE SPIT MILKING Machine, with complete equipment for 9 cows. Wm Mishru, Tofield 26-27-28p-5021

2nd GENERATION HARMON Oats grown on breaking, germ [illegible] cert. No 77-[illegible] and [illegible] Oats, germ 97%, cert. No 77-31840, 2nd gen [illegible] Barley, germ 92%, cert. No 77-31420 [illegible] Park Wheat [illegible] Wheat. Apply [illegible], Kingman. Phone [illegible] 26-27 [illegible]

REGISTERED Hereford Bulls Paul Kallal, Phone 662-2149 25-26-27p-5013

WESTFALIA 550 - 600-lb. Cream Separator, good condition, $100.00. Phone 663-2303, Ryley. 26-27 28p-5024

FEED OATS, 63c per bus. bin run. Phone 336-3404, Viking after 6 00 p.m. 26-27-28p-5029

EAGLE SEED OATS L. Sikea chuk Phone 662 2167 26-27 28p-5029

3 16' JOHN DEERE Hydraulic Plow. Phone 662 2467 26-27p-5030

BALED SLOUGH HAY, 30c per bale. Geo Kleinschroth 26 27 28p 5031

7 FT. TALL RUBBER PLANT Ideal for Church, Hotel or Restaurant. Phone 688-2281, Holden.

HARMON OATS, grown on breaking from 1st generation seed, cert. No. 77-31833, germ 97%, $1.10 per bus cleaned. Rodney Oats, 4th gen., cert No 77-31834, germ 99%, 95c per bus cleaned. Conquest Barley grown on breaking from 1st gen registered seed, cert. No. 77-31832, germ 92%, $1 40 per bus cleaned. R. Bowick & Sons, Kingman, Alta. 26-27-28p-4029

RODNEY OATS, grown on breaking from reg seed. Apply L. Severson, Tofield. Phone 662-2264. 26-27p-4028

LOST AND FOUND

LOST—1 Palomino Mare, 1 white Gelding, brand B LN, 1 roan Pinto Mare. Strayed. Last in Birchbrook area. Notify W. C. Gifford, 2 miles west of Lindbrook Hall. 25-26p 5012

SERVICES

J. E. Stinson — Notary Public. Agent for Tyler's Flowers and [illegible] McLaughlin Funeral Chapel. Phone 662-3274 or 662-[illegible] Tofield tfn

RAPESEED is an important cash crop for farmers in this area. Grow your RAPESEED for Western Canadian Seed Processors Ltd. They will buy all of your contracted crop at daily market prices. Seed will be supplied on a [illegible] out of crop basis. For RAPESEED growing contract see your local elevator agent now. For further service and information, call LLOYD JONES, your local RAPESEED representative at Camrose, 672-5853 26 to 31c-5025

WANTED

WANTED TO RENT with option of buying, small acreage with buildings if possible. Write Box 35, Three Hills, Alberta 24-25-26c-3007

HAY AND/OR CULTIVATED Land to rent in Tofield or Ryley districts. Contact Jake Baerg, Tofield. Phone 662-2625. 26-27-28c-5033

HELP, to work in Drive-In Restaurant at Holden, either full or part-time. Please apply in writing to Box 250, Holden, Alberta.

LEGAL NOTICES

FOR SALE BY TENDER

Sealed Tenders will be accepted prior to March 15, 1968, for the sale of a 12' Fertilizer Spreader, ¾-ton capacity, good condition. May be seen at Tofield Co-op Store. Highest, or any tender, not necessarily accepted. 24-25-26L-4034

LEGAL NOTICES

FOR SALE BY TENDER

ESTATE OF MIKE MARKO Deceased

S. ½ 1 - 46 - 16 - W 4th, containing 320 acres more or less. Reserving thereout all mines and minerals. Improvements stated to be 200 acres under cultivation, balance pasture and hay excepting 16 acres bush and slough. Some old buildings.

OFFERS TO PURCHASE, stating tender terms or cash (term offers to specify nature of terms desired including rate of interest) will be received by the undersigned up to 2 00 p.m. Wednesday, March 20, 1968. Tenders should be forwarded in a sealed envelope marked "Tender, Marko Estate", and a certified cheque for 10% of offer must accompany same. Highest or any tender not necessarily accepted. Deposits will be returned to unsuccessful tenderers.

PUBLIC TRUSTEE
300 Chancery Hall,
3 Sir Winston Churchill Square,
Edmonton, Alberta.
25-26c

Church notes

BARDO EVANGELICAL LUTHERAN CHURCH OF TOFIELD
4917 - 47 Avenue
Sunday, March 10th
10:00 a.m.—Sunday School.
11:00 a.m.—Worship Service.
Monday, 8:00 p.m.—Choir Rehearsal.
Tuesday, 3:45 p.m.—Confirmation.
Wednesday, 8:00 p.m. — Bible Study.

TOFIELD BAPTIST CHURCH
Pastor Leslie Smith
Sunday, March 10th
10.00 a.m.—Worship Service.
11:00 a.m.—Sunday School.
7:30 p.m.—Evening Service.
Tuesday — 2 30 p.m., Prayer Meeting. 7.00 p.m., Christian Service Brigade

MENNONITE BRETHREN CHURCH OF TOFIELD
Geo. Quiring, Minister
Phone 662-2160
Sunday, March 10th
10:00 a.m.—Sunday School.
11 00 a.m.—Worship Service
8 00 p.m.—Program by Young People
Wednesday, 8 00 p.m. — Bible Study and Prayer

CATHOLIC CHURCHES
Residence: 5319 - 50 Street
Phone 662-4970
Winter Schedule of Services
TOFIELD—
1st, 3rd & 5th Sundays—11 a.m.
2nd and 4th Sundays ... 9.30 a.m.
RYLEY—
1st, 3rd & 5th Sundays—9:30 a.m.
2nd & 4th Sundays ....11 a.m.
MINISTIK—
Every Sunday at 12:30 p.m.

TOFIELD UNITED CHURCH
W. H. McDonnold, B.A., B.D., Minister
Sunday, March 10th
10:00 a.m.—Teen Church.
11 00 a.m.—Public Worship.
11 00 a.m.—Sunday School.

HOLY TRINITY CHURCH
Anglican
Rev. M. McDermott
1st and 3rd Sundays— 9:00 a.m.
2nd and 4th Sunday—11 00 a.m. (each month), and 5th Sunday (when it occurs)

LUTHERAN CHURCH
Ryley, Alberta
Pastor Stanley Rude
Sunday, March 10th
HOLDEN—
10 00 a.m.—Divine Worship.
11 00 a.m.—Sunday School.
RYLEY—
10 00 a.m.—Sunday School
11:00 a.m.—Divine Worship

Palmer-Earling notes

(Mrs. Joe Knudson)

PALMER - EARLING March 1 — Roy Hodge, student at the Vermilion College spent the weekend with his parents, the Art Hodges.

Becky Olson of Bawlf spent Tuesday night with Carol Ann Peter.

Mr and Mrs Lawrence Pearse attended the wedding on Saturday at Ryley of the latter's nephew Wayne Kushnir and Susan Kadrovich. The bride and groom will reside in Ryley.

Mr and Mrs Walter Olsen of Daysland were Sunday visitors with the Ed Knudsons. The Cliff Carlsons and Chester Throndsons of Camrose North and Cecil Throndson of Armena visited there on Monday evening.

Ted Grue of Edmonton was a local caller Tuesday.

Mr and Mrs Glen Maglis and girls of Hinton and Mr and Mrs Svend Jensen and boys of New Norway, Duane Ruth, Eldon Sorensen and Olie Jensen of Camrose were Sunday guests at the Helmut Ruth home.

Mr and Mrs. Willis Bolding and Kevin were recent visitors at Round Hill with the Tom Campbells and visited the Rodge Lachmans at Nisku.

QUEEN ON T.V.

Edmonton Queen Betty Bruce appeared Tuesday night on TV. On Thursday her mother Mrs Olaf Bruce was seen in her Welsh costume on the "Laura" show. The Bruces are former residents here and also at Ryley.

Sunday guests for a turkey dinner at the D Campbell home in honor of Don's birthday were his parents, Mr. and Mrs Don Campbell of Round Hill, Mrs Shirley Stenerud and [illegible], Mr and Mrs Keith Bratrud and Peggy of Holden, the George Campbells [illegible] Johnsons of [illegible]. In the afternoon, Mrs Hugh [illegible] and Harvey of [illegible] were also visitors there.

Dr. R. L. Williamson
CHIROPRACTOR
Ryley Office 2nd & 4th Thurs., 2 - 5 p.m.
Edmonton Office 8809 - 92 St.

See— GRAHAM ALLAN INSURANCE AGENCIES
For all types of Insurance
CAR FIRE LIFE
Successor to the late C. A. Nolan
TOFIELD, ALTA.
Res. 662-3410 Phone 662-3137
10-tfn

District 37F, Zone 2B
LIONS $2500
RANCHMANS
BINGO
Numbers drawn to Feb 29:
B—3, 8, 14, 5
I—17, 20, 21, 23, 24, 19
N—31, 32, 34, 36, 37, 41, 46
G—46, 47, 48, 49, 51, 54, 56, 58, 59, 60
O—61, 65, 66, 69, 70, 73, 75, 68
"I" Bingo called on 20th number drawn.
Final reporting date, March 7, 1968.

DELICIOUS BAKED GOODS
TRY OUR—
BREAD, BUNS, PIES, PASTRIES, COOKIES—
you'll love 'em all!
Birthday Cakes
Made to order.
SPECIAL RATES FOR LARGE ORDERS
Weddings, Banquets, Church and Social Functions
VERNER'S BAKERY
TOFIELD, ALTA.
We Deliver in Tofield Phone 662-3255

SUPER "A" FOODS

ORANGE JUICE—York, 48 oz		2 79c
FLAKED TUNA—Clover Leaf		2 85c
MACARONI—Catelli, 1 lb. pkg.		3 69c
COOKIES—Assorted		3 $1.00
GROUND BEEF	lb.	49c
PICKLES—Bick's Sweet Icicle		4 99c
PORK SPARERIBS—Side	lb	55c
FRYING CHICKEN—Cut-up	lb.	43c
CELERY HEARTS—Jumbo	pkg.	49c
LETTUCE Fresh, crisp heads		2/39c
TOMATOES—Bulk	lb.	29c
CAULIFLOWER	each	39c

— Prices Good March 7, 8 & 9, 1968 —
CUSTOM SLAUGHTERING EVERY MONDAY
SUPER "A" FOODS
JEFFERSON & SWANSON LTD.

Around the town

It is interesting to note that Chicago Black Hawk hockey player Schmautz, is a son of a cousin of Andrew and John Schmautz, who reside in Tofield.

* * *

No Agents.
Buy Direct and Save

It is a known fact that door to door canvassers or agents that call at your home, earn a commission ranging from 30% to 40%. When you Buy Direct from Lawns, the commission men are eliminated, the saving is passed on to you through Lawns lower prices.

SPRING SPECIAL

Mail this coupon TODAY for a FREE Memorial Catalogue

NAME ____________

ADDRESS ____________

Lawns Stone Works Ltd.
Box 6731, Edmonton, Alberta.

LAWNS will pay freight to your nearest freight terminal

EYE SURGERY

Rev. W H McDannold is in the University Hospital, where he underwent surgery on Tuesday of this week, to remove a cataract from his eye. Mrs. McDannold is staying with her sister Miss Ruth Ball in Edmonton. Church service on Sunday was conducted by Misses Frances Schultz and Marjorie Moore

* * *

Tofield Curling Club Bonspiel got underway on Monday morning with 40 rinks entered.

* * *

Mr and Mrs. W. A. Mitchell visited with Mrs. Esther Henderson and Mrs. Mary Moore on Wednesday of last week, accompanying Mrs. Angus Mitchell and Dennis.

* * *

Edith Mary Smith received first prize in a dress design contest—a cheque for $25.00 and tickets for her classmates to the matinee March 2nd at the Jubilee Auditorium. Canadian Artistic Products Ltd. conducted the contest for "West Side Story."

* * *

South Edmonton Denture Clinic Ltd.

G. GUENTHER
CERTIFIED DENTAL MECHANIC
7808 - 104th STREET
[illegible]

Mrs Jack Appleby was taken by ambulance to Edmonton on Sunday, where she underwent surgery the same day, and is reported to be doing well since that

* * *

Mr and Mrs. Mott Eaglesham Jr , two sons and David Wright of Mannville visited Tofield on the weekend with Mr. Matt Eaglesham Sr. and Mrs. Jean Olsen in hospital, and with Mrs. Mary Roberge and boys at their home.

* * *

Neil Wayne Schmidt, infant son of Mr and Mrs. Wayne Schmidt was baptized at Messiah Lutheran Church in Camrose on Sunday, March 3rd Mr. and Mrs. Homer Schmidt were sponsors. Dinner guests at the Schmidt home following the baptism were Pastor and Mrs. Kopperud, Mr. and Mrs. Mikal Erickson of Tofield, Mr and Mrs. Bjorne Erickson and family, Mr. and Mrs. Homer Schmidt and Denise and Mrs Emma Schmidt.

* * *

Mrs. J. W. Robinson recently spent a few days in Edmonton at the home of her daughter Mrs. J. A. L. Smith While there she attended the Edmonton symphony society concert at the Jubilee Auditorium on March 3rd. On March 4th, with family and friends Mrs. Robinson attended the New Products dinner under the auspices of the Edmonton Home Economics Association in the Royal Alexandra Hospital Food Services Building, approximately 300 people attended the affair

* * *

Mrs. Marie Syvrud and Bernice of Camrose and Mrs. Marion Hardy and Miss Jeanette Galenza of Edmonton were Sunday visitors at the Jack Hardy home.

Lakeshore - McKenzie

(Mrs. E. Eaton)

LAKESHORE - MCKENZIE— Mrs. Eaton is spending some time at the home of her son Walter at Wabamun while Mrs. Walter Eaton is in hospital for [illegible]

Harold Weatherill and Verlyn Moos are in Calgary for the spring bull sale Both have bulls entered in the sale this year.

Mrs Russel Ferguson is a patient in the Lamont Hospital, a victim of the 'flu, complicated with pneumonia

A number of people from the district attended the wedding of Elaine McKernan and Gary Niemetz on Saturday at St. Joseph's Cathedral in Edmonton

Mr. and Mrs. Bill Tiedemann of Deville and Mr. and Mrs. Karl Reese of Edmonton were Saturday evening visitors with the Emil Tiedemanns.

On Monday afternoon Mr. and Mrs. George Lust drove out from Tofield for a visit with Mrs. Emil Tiedemann.

Bill Sutton of St. Lina spent from Wednesday to Saturday last week with Mr. and Mrs. Elmor Geoglein. On Thursday Mr. and Mrs. Burchard and Mrs. J. B. Warner of Tofield were dinner and supper guests with the Geogleins and Mr. Sutton.

The FWUA meeting will be held at the home of Mrs. Harold Schaltz on Thursday, March 14. If possible please wear your centennial dress so that a picture may be taken for the booklet.

Mr. and Mrs. Johnny Wood are proud parents of a baby boy, born February 29th.

Callers on Sunday at the John Wood home were Mr. and Mrs. Jim Francis and family of Viking, Billy Johnston of Edmonton and Mr. and Mrs. Tom Campbell of Tofield.

Last Wednesday Mrs. E. Geoglein, Mrs. John Wood and Mrs J B. Warner spent the afternoon with Mrs. Hardy Rogers in Tofield.

WATSON
(Tofield) LTD.

- Contractors
- General Construction
- Electrical Installations
- Plumbing & Mechanical

PHONE 662-3143
Tofield, Alberta

INSURANCE --

• AUTO • FIRE • CASUALTY

Budget terms -- use our monthly payment plan.

LICENSES—Auto, Drivers, Hunting, Fishing.

TREASURY BRANCH AGENCY—
Pay Utility and Telephone bills here.

Tofield Realty Agents

Main Street, Opposite the Hotel — Phone 662-3367
Charlie Kallal Mrs. Gladys Brown

Ross Creek district news items

(Mrs. Von Buskirk)

Grandpa Snider left for Calgary on Sunday

HOSPITAL NEWS

Mrs. Nick Halowychuk is recuperating in the Archer Memorial Hospital at Lamont following surgery. Grandma Cossey is also a patient in the Lamont Hospital

Mr. and Mrs. Charlie Niemetz and Dean attended the wedding of Gary Niemetz and Elaine McKernon in Edmonton on Saturday.

Mr and Mrs. Howard Malcolm spent the week-end with their son Scott at Edson.

Mr and Mrs. Gene Carlisle and girls were Saturday evening visitors with Mr and Mrs. Maurice VanBuskirk

Maxine Schacher attended the West Side Story at the Jubilee Auditorium on Saturday afternoon In the evening she and her cousin Linda Campbell went to see "The Who" at the Edmonton Gardens

Rolly, Max and Larry Schacher accompanied Bob and Gordon Antoniuk on a trip to Calgary on Sunday to attend the Stock Show.

Harold Simpson of Mannville was a weekend guest of Colin VanBuskirk

Mr. and Mrs. Francis Campbell and girls were Sunday dinner guests at the home of Mr and Mrs. Max Schacher.

Mrs. Emma Borstad of Edmonton was a Sunday visitor with the [illegible]

The steer showed at the Calgary Stock Show by Craig Snider took 4th prize in the Angus Baby Beef class and 5th in the Inter-Breed Class. Mr. and Mrs. Graham Snider, Stewart, Brock and Craig motored to Calgary on Friday to attend the show on Saturday.

TRACTORS

1963 J. DEERE 4010 DIESEL	$4800
1963 J. DEERE 3010 DIESEL, 1800 hrs.	$4200
J. DEERE 70 DIESEL—Hydraulics. Live P.T.O. Power Steering	$2500
1958 CASE 900 DIESEL—Hydraulics. Live P.T.O. Power Steering	$3500
CASE LA GAS—Dual hydraulics	$1150
CASE D GAS	$ 450
1960 MASSEY 95 DIESEL—Hydraulics. Power Steering. 2400 hrs.	$3200
1958 MASSEY 555 DIESEL—Hydraulics	$1800
1958 MASSEY 444 GAS—Hydraulics	$1500
1958 INTERN'L 650 GAS—Hydraulics	$2500
INT'L SUPER WD9—Hyd , Power Steer	$1850
1957 COCKSHUTT 40 PERKINS DIESEL—Hydraulics. Live P.T.O.	$1800
1956 COCKSHUTT 50 GAS—Hydraulics Live P.T.O. Power Steering	$1750
1956 MOLINE UTS DIESEL—Hyd.	$1250
1960 OLIVER 880 DIESEL—Hyd. Live P.T.O Power Booster ...	$2950

Eric & Richard Lofgren

HAY LAKES, ALBERTA
Res. phone 878-3334 — Shop phone 878-3336
TRADES ACCEPTED. FREE DELIVERY.

County of Beaver #9

OFFICE HOURS:
9:00 A.M. to 5:00 P.M.
Monday through Friday.
Saturday, closed all day.

SEND
ST. PATRICK'S DAY
GREETINGS WITH
Hallmark Cards
COUTTS CANADA

Tofield Drug Ltd.
— Phone 662-3188 —

CO-OP CENTRE
Phone 662-3191, Tofield

SIDE BACON— By the piece ... lb. 59c

BOLOGNA
FEATURE VALUE
By the piece 33c lb.

CELERY HEARTS Soona, crisp ... pkg. 49c

CABBAGE Calif. new heads 2 lbs. 25c

CAULIFLOWER Calif. large heads, ea. 39c

LETTUCE— Fresh, crisp heads. 2/49c

Urethane
PLASTIC COATING
Gallon $10.25
Quart $ 3.00

Co-op Paint Sale
SUPER LATEX
Gallon $7.50
Quart $2.25

VELVA-GLO
Satin or Gloss
Gallon ... $9.60
Quart ... $2.80

[illegible] LIBRARY [illegible] ALTA.

The Mercury

Tofield Hwy 14 Ryley Holden

VOL. 17—No. 27—March 14th., 1968 $2.50 per Year, PUBLISHED WEEKLY AT TOFIELD, ALBERTA

Easter Seals kickoff

Alberta's 1968 Easter Seal campaign was officially launched on March 8th by the Honourable J. Grant MacEwan, Lieutenant Government of the Province of Alberta. Taking part in the official "kick off" ceremonies were five and a half year old Roxann Toth, this year's Easter Seal Tammy and Terry Evanshen, Honorary Easter Seal Chairman supported by a cheer leading group from Edmonton High Schools.

His Honour, the Lieutenant Governor holds the ball for Terry Evanshen, Calgary Stampeders football star, who, together with Roxann Toth, officially kicks off the campaign. The ball goes over the top of the goal post banner and this year's provincial objective of $189,400.

Tofield has surplus on 1967 operations

The annual meeting of ratepayers of the Town of Tofield was held Monday, Feb 26, in the meeting room of the Community Centre, with 43 ratepayers in attendance, Wm. Christensen was appointed chairman, and Rita Halverson recording secretary.

The Municipal Inspector's report was read by Wm. Christensen, which listed a number of transactions authorized by resolutions in Council which should have been authorized by Bylaws.

GOOD FINANCIAL POSITION

Rita Halverson read the Secretary - Treasurer's report, stating that 1967 had been a good year for the Town of Tofield. The Town had operated at a surplus of over $12,000, and the cash position was improved. Total tax credits amounted to 99.5% of total levy and expenses had been kept within the budget. Actual school costs to the Town were increased by 6 mills for 1967, but by cutting back on expenses, only a 3-mill increase was passed on to the taxpayer. Six town lots were sold resulting in the taxable assessment being increased by $13,260 for 1968. At present the Town is undertaking a General Assessment for taxation in 1969.

The Tofield Municipal Hospital report was read by George McFadzean, town representative on the Hospital Board, showing that 1,152 patients had received care at the Hospital during 1967. There were 58 births and 15 deaths. The hospital operated at 74% occupancy on a budget of $205,765.

LIBRARY REPORT

Ed Watson, chairman for the Tofield Library Board, reported on Library activities. The Library membership for 1967 was 163, with an average of 132 books borrowed per week. The board purchased 307 new volumes and 110 volumes were donated. The Library operated on a budget of $921.43, with the greater amount of revenue received from a Provincial grant and a matching town grant. For 1968, the Board plans to erect a new set of shelves and will aid the Library in purchasing a set of encyclopaedias.

The Emergency Measures Organization report was read by Father Scriven, co-ordinator for the Town of Tofield. He stated that the major item of interest for 1967 had been the visit of the Provincial information trailer on July 1, when 350 adults and 450 children visited the trailer.

SEVEN FIRES IN '67

The Fire Department activities reported by Fire Chief William Friesen, indicated the Department had attended seven fires in 1967 and had made good use of the respirator purchased last year. The volunteer firemen had had at least one practise per week besides practises with the rural firemen to the north of Town. Mr. Friesen asked that Council authorize the purchase of 300 feet of 2½" hose, and also asked Council to seriously consider a newer fire engine.

Mrs. Mabel Boyle, welfare officer for the Town of Tofield, reported for the Welfare Department. Mrs Boyle had made 28 calls involving applicants for welfare assistance — 11 families received assistance in 1967.

COUNTY SCHOOL REPORT

Harry Wilkie, County School representative for the Town, reported for the School Committee. He had attended three regular meetings and three special meetings since his appointment in November 1967. The County does not foresee any difficulty in hiring teachers for the coming school term because ten students are available on the bursary system. The teacher wage contract is due for renewal this year. There are 35 County-owned buses and 11 contract buses travelling a distance of 3,279 miles per day. The caretakers are paid according to number of rooms, years of experience and number of pupils in each school. The School Committee does not plan on any capital expenditures for 1968.

COMMITTEE REPORTS

Finance Committee reported by Clr. Herndon stated that the Town's finances were being built up, but that control must be exercised to guard against overspending.

Police and Bylaws Committee report was read by Clr. Everitt, stating that fines received under the Town Bylaws had decreased due to the new Provincial Traffic Act coming into effect July 1, 1967. The charges under the Criminal Code were cut in half, whereas the charges under the Vehicles and Highways Act had doubled, netting the Town $1,700 in revenue. Twenty-three accidents were investigated as compared to 18 in 1966. Convictions under the Liquor Control Act remained the same, but more revenue was realized by the Town. Fines collected in 1967 increased by over $1,000.

Water and Light Committee report by Clr. Swift stated that no major changes had taken place in 1967. It was noted that the machinery at the Water Treatment Plant was 8 years old, and that thought will have to be given to a water tower soon. In case the plant should break down, the Town could possibly find itself without water.

Town Property Committee report was read by Clr. Klassen, requesting the co-operation of the ratepayers during a Clean - Up week, the date to be announced in the early spring. The Centennial Park had been completed at a cost of $645 — the balance of costs were received from the Senior Governments in the form of Centennial grants.

Public Works Committee report was read by Clr. Patterson,

(Continued on Page Seven)

'Talent Night' plans have been finalized

All plans for the amateur talent program slated for Friday evening, March 15th, have been finalized.

The committee in charge of the evening's entertainment have all gotten their various tasks accomplished and it promises to be a bang-up night for entertainment.

Entries have been received from as far away as Irma and from viewing the list of entries, this year's program promises to be of just as high a calibre as in former years.

Bev Munro, radio announcer from CFCW will emcee the program, and has also promised to help along with some of the entertainment if there is a lapse in the evening's program.

The Alberta Wheat Pool will again help sponsor the program by donating the prizes to all the winners.

The judges, whose task it will be to pick the winners in the three age groups, are Mrs. Ethel Wood of Tofield, Chuck Greig, farm announcer for radio station CFCW, and Ingvald Ness, local Alberta Wheat Pool agent.

The Pee Wee Club during the past few weeks have been selling tickets on a transistor radio and the draw for this will be held towards the end of the program.

Northwestern honors long-term employees

Long service and other awards were presented Friday evening, March 8, to 37 employees of Northwestern Utilities Limited, at an awards dinner in Edmonton marking the 45th anniversary of the gas company.

Mr. Abe Kohn of Edmonton was recognized for 40 years of service to the company. Thirty-two employees received 20 - year award buttons. Recipients of the 20-year award from outside the Edmonton area were: A. C. Allen of Camrose, Shenfield Arnett of Viking, V. W. Johnson of Oyen, P. H. Gauvreau of Red Deer, Ruben Gray of Tofield and L. W. Liddell of Irma.

Northwestern Utilities has about 530 employees serving Edmonton and 103 other communities throughout north-central Alberta.

Dolores Nord, Ryley, wins 4-H 'Bake-Oven' crown

(Mrs. R. Davick)

A month ago, six girls from various parts of Alberta, including Dolores Nord of Ryley, were chosen to represent the 16 Girls' Food Clubs in Alberta.

The girls were told they would be competing for the Alberta 4-H Baking Queen Crown. The event is a new one, offered in conjunction with the Seed Fair and Bull Sale. This was held at the Stampede Agricultural building at Calgary by the provincial department of youth as part of Achievement Week, on March 2nd and 3rd.

Other competitors were Gwen Adams, Priddis, June Quintin, Okotoks, Joan Glaiser, Midnapore, Barbara Taylor, Darwell and Lee Suggett of Bentley.

Upon arrival Friday night, the girls were given rooms at the Elbow Lodge Motor Hotel. Saturday morning, the six young homemaker students showed their cake-baking skills to the "veterans."

Brows were furrowed and hands whirled as the girls prepared their products for judging. Judy Murta, 4-H Club supervisor, was the judge, testing the cakes for qualities of shape, baking, texture, lightness, moisture, and most of all flavor, and she declared Dolores Nord of Ryley the winner.

Dolores has completed six years in the Food Club, three years in the Clothing Club and this year is in grade 12 at Ryley.

The display was designed to attract those attending the seed fair and bull sales over the weekend and is a pilot project sponsored by the Federated Farmers Co-operative and the department of Youth.

As well as competing for the queen award the girls demonstrated their skill in preparing fancy salads, desserts and fancy sandwiches all day Saturday and Sunday.

After the demonstrations on Saturday, the girls went out for Chinese food at Linda Mae's, then to a show.

Besides winning the "Bake-Queen" crown, Dolores also recieved a beautiful large photo-album.

Weather . . .

Mar.	Max.	Min.	Barom.	Remarks
6	54	34	29.33	———
[illegible]	45	31	29.86	———
[illegible]	33	21	30.00	———
9	32	10	30.11	———
10	30	15	30.33	———
11	30	18	30.34	———
12	26	19	30.34	———

Are there no limits?

Monday's performance in the House of Commons when the Speaker was forced to turn back Finance Minister Sharp's new tax bill raises the question of just how inept the government can be. Surely, one would think, the Liberal government would examine every letter of the new bill to make certain it would face the minimum of hurdles, especially after their humiliating defeat of only a few days earlier.

The government members know the rules by which the game is played, just as well as the Speaker or the Opposition, so their fumbling and amateurishness leave them open to serious doubts either as to their intelligence or their intentions. With a leadership parley coming up in less than a month, and with the Opposition's solid blockade of the previous tax bill fresh in their minds, surely their intentions could not be to develop such an embarrassment as Monday's objection from the Speaker.

For Mr. Sharp, it would seem unfortunately to cut short his pretensions to the leadership. Much as we have admired Mr. Sharp's strength of character in past times, his frankness and his seeming grasp of the situations confronting the country, we cannot conceive of the delegates at the Liberal leadership conference placing their confidence in a man who twice within the single session has let the ball get away from him. They must surely be wondering how prone he would be to fumble if the top post of all, with its infinitely more serious problems, were dropped in his lap.

Cameras in the house?

One move that should be made in the near future is the admission of television cameras to both the provincial and federal legislatures, so that we, the people can get a first hand glimpse of what is going on, and not end up, as usual, with three or four versions as to what actually did transpire.

Politicians are the most evasive people in the world. While they might not tell little white lies, they avoid the truth if it will hurt, but so word their statements so as to say absolutely nothing. They are the most difficult people in the world to get straight answers to questions We can vividly recall one time, when, in answer to a question, one politician talked for nearly twenty minutes satisfying his questioner, until, some time later, the latter suddenly realized that his question hadn't been answered

When something happens in the House, all parties come out with different versions.and we all know there can be only correct one Statements are made and then denied, or are said to be misquoted What we see and hear for ourselves, we can judge

Any member worthy of his pay will not object to the admission of cameras to house sittings. It is only those who are inadequate and fear exposure, that battle to keep everything secret. Those who are loathe to attend sessions on a regular basis would also not be too fussy about cameras

In this province, it would be quite understandable if the back-benchers strongly protested the admission of cameras to their sessions. These men are hardly ever heard from, from the beginning of the house to its final closure What do they do? Should they fear television exposure? Do they have anything to hide? Our MLA's are seeking a pay increase It has been said by many that the only persons deserving of an increase are members of the cabinet, that the rest of the sitting members do nothing to justify a pay increase. Is this true? Are they, as suggested by some, strictly 'yes-men' for the party in power? Let's put in television cameras and find out for ourselves, who is who, and what is what

The Tofield Mercury

Subscription price by mail $2.50 per year

Published at Tofield, Alberta, every Thursday by the Tofield Mercury Publishing Ltd.

Office on Main Street, Tofield

Editor: Ed. Clinton

From the mail bag

I'M FED UP

Holden, Alberta

Editor, The Mercury
Dear Sir

Your editorial in the issue of March 7, regarding the County of Beaver annual ratepayers' meeting, seems to indicate a lack of perception of the present nature of these meetings and the background leading up to the present.

From years of experience and observation, I would like to offer the suggestion that the lack of attendance at these meetings does not indicate that "the officials . . . must have done a nearly perfect job", or that "the people are satisfied with what is going on"; but on the contrary it is an indication that the ratepayers are realizing the absolute futility and uselessness of attending these meetings in the manner in which they are now conducted.

Furthermore, this is exactly the situation desired by the government and intentionally brought about by their arbitrary centralization of authority and power, thus removing all local representation ever farther away from the reach of the ratepayers; and by arbitrarily reducing the number of elected local representatives, and so making them more easily amenable to government authority

Another peculiarity is: what happens to a man when he is elected to the county council? He seems to completely forget that he is still only "another farmer's neighbor", with the same problems and difficulties, but becomes a willing servitor of "the department" If you question this, just try appealing your land assessment and see what kind of treatment you get from the council. (In this I will gladly make exception for the possible different attitudes of the more recently elected members of the council).

We all know that the work of the council is quite completely circumscribed by the very nature of the county set-up, but, I have still to hear any voice of objection explanation or complaint in this regard from a councillor

Now let us go back to the period before the county was set up There were two local authorities the municipal council and the divisional school board There were two annual meetings—one for each group, and one half day allotted to each There was usually a good attendance, with unstifled discussion.

Contrast this with the present where we have one half day for the public works section of the council, the school committee, the agriculture service board, and one or possibly two others. All these must be pushed through and take precedence over full discussion, resulting in frustration of [illegible] attending.

Of course we may ask a few questions but to what avail? [illegible] annual statement remains the same, regardless. If there is question of waste or mismanagement, it too goes on regardless of complaint.

Council members are no longer amenable to public opinion, but simply servants of higher authority.

As an example of how well "the people are satisfied with what is going on"—after all these years of highly ballyhood progress and prosperity, I still have to negotiate a mud-hole in order to drive one-half mile to the gravelled road.

Lars Peterson

New Unit Makes Dick Tracy Look Old-Fashioned

An AM radio, flashlight, Swiss-made watch, and cigarette lighter, all combined into one unit, is now being marketed by Canadian Westinghouse, according to Home Goods Retailing. The new electronic package features a styrene case with detachable strap; a built in recharger operated by plugging it into any AC outlet; speaker or earphone operation; [illegible] dials on the dustproof [illegible] resitant watch; and battery-operated cigarette lighter. Cost is about $50.

Consumers support milk substitute

Because of widespread consumer acceptance in the United States of blended and substitute milk products and the fact that [illegible] in Canada are [illegible] researching production and marketing techniques the Consumers' Association of Canada [illegible] these products should be made available to consumers in Canada.

[illegible] of so-called milk [illegible] can retail at a [illegible] food milk products [illegible] now in [illegible] Canada prohibit the [illegible] and non-dairy [illegible]

Although the nutritive value of substitute milk products has [illegible] established [illegible] the [illegible] associated with fluid milk.

The Consumers' Association of Canada feel that in the interest of the consumer regulations should be amended to allow [illegible] product to [illegible]

[illegible] that this [illegible] product must be marketed separately from dairy foods and must be clearly labelled [illegible] to prevent confusion with [illegible] dairy products.

It is suggested that the word milk be avoided in reference to substitute or "filled" products and that these be labelled as a 'drink' or beverage

Allergy, not fungus

For years, doctors have blamed fungus as the major cause of foot rash. "Athlete's foot" is a household term which has made money for many makers of patent medicines. All this may soon change. Doctors are having second thoughts about their fungus [illegible]. Surveys indicate most [illegible] of the feet is not of fungus origin at all. It is caused by allergy to leather or rubber in shoes. The researchers point out that leather manufacturers are using tanning [illegible] which prevent the [illegible] from subsequently be[illegible] out by sweat The British medical journal, The Lancet, noting the increasing incidence of foot rash caused by leather or rubber, has suggested regulations which would require manufacturers to give retailers information about the leather and rubber used in footwear. They should be told whether the leather is chrome-tanned or vegetable-tanned. And they should also be told whether any of the known allergies are present in the rubber used in their footwear.

"Nurse ! Hand me the whatsit and the thingamabob !"

Holden and district news items

(Mrs. G. H. Taylor)

Mrs. Sophie Chaplin is home after being a patient in the General Hospital, Edmonton, for two weeks, and is regaining strength.

Ralph Brekstad and Miss Rosemarie Honen of Edmonton were visitors with Ralph's parents, Mr. and Mrs Hans Brekstad, the weekend of March 2.

Recent Sunday visitors at the Brekstad [illegible] Mr. and Mrs. Livingstone and Mr. and Mrs. Smith of Edmonton.

MOVE TO WAINWRIGHT

Mr. and Mrs. Don Manchur left Holden on Saturday afternoon for their new home in Wainwright. Good's Transport took their household contents there.

Mr. and Mrs. Anton Morland of Viking, former district farmers, were Wednesday afternoon callers with several friends

Gene Rilvk, postmaster, attended the Postmasters' Convention in Edmonton last Tuesday. Wednesday and Thursday Mrs Irene Strilchuk was assisting in the local post office during his absence.

Percy Barlow and his brother Alex have arrived in London, Ontario, [illegible] they will be visiting with his daughter Dorothy and family for the next few weeks. Percy and Alex made the trip from Winnipeg by plane, and Mr. Barlow says the weather there is very cool.

Mrs. Campbell received a phone call from her son Bill in Toronto last week telling her the good news that their youngest son, Chris, who had been very ill in the Toronto Hospital for Sick Children for ten days, was now home and in improved health.

Ed Stewart of Camrose, whose family were old-time residents in Holden, was a caller in Holden on Wednesday morning last week.

PIONEER GROUP MEETS

The Pioneer Group held their regular monthly meeting March 7 at the home of Mrs. Mary Hooper, with 12 ladies present. Devotions [illegible] taken by Mrs. Maud Corliss, and a further chapter in the Study Book was read by Mrs. Campbell. The ladies are planning to hold a spring tea and sale of sewing later in the spring. The next meeting will be held at the home of Mrs. J. A. Giebelhaus.

Mr. and Mrs. Keith Albrecht of Edmonton were visitors during the weekend with the latters's parents, Mr. and Mrs. T. Appleby

Mrs. Campbell was a visitor for an afternoon last week with Mrs. Mamie MacAfee in Edmonton

Mrs. Mary James was in Edmonton on Thursday of last week, having eye checks.

25TH ANNIVERSARY

Mr. and Mrs. Roy Nichols attended the 25th wedding anniversary party, held Sunday, March 3, in honor of Mr. and Mrs. Fabian Girczyc of the Viking district at the home of their son and daughter-in-law, Mr. and Mrs. John Girczyc. The living room was tastefully decorated with streamers and bells, and the table for the guests of honor was centred with a three-tiered wedding cake, made by their daughter-in-law, Claudia, and decorated by Mrs. Mary Zwierachke Also seated at the head table with Mr. and Mrs. Girczyc were their original bridal attendants.

Mr. and Mrs. Bill [illegible] of Edmonton were Monday visitors at the home of Mr and Mrs Voight, also calling on a few other friends, including Bill's long-time friend, Joe Alexander.

Mrs. Mary James and Mrs Carrie Olson were Sunday guests at the home of Mrs. N. L. Campbell.

Mr. and Mrs. Joe Kondrat of Edmonton, former Holden district farmers, were visitors at the weekend, calling on relatives and friends.

Mrs. Mary Hooper entertained several neighbours and friends at a coffee party Saturday afternoon.

SIREN TO SOUND

The Holden Fire Siren will in future be sounded automatically from Thursday, March 14, and will sound four times a day—at 8:00 a.m., 12 noon, 6:00 p.m. and 9:00 p.m.

Mrs. Ethel Brekstad held a Tupper party March 2, with over 20 ladies from Holden and district attending Mrs. Josie Tuchson (nee Josie Kondrat) of Edmonton was the demonstrator.

Mrs. Olive Good was a visitor in Edmonton on Thursday of last week, calling on her daughters and other relatives.

Mrs. Alice Jones of Edmonton was a weekend visitor with her mother, Mrs. Carrie Jones, the weekend of March 2, and also visited for the Sunday afternoon at the home of Mr. and Mrs. Hans Brekstad.

Mr. and Mrs. Lawrence Komarnisky and Mr. and Mrs. John Jober were Sunday visitors last week in Red Deer at the home of the Jober's daughter, Elsie, Mr. and Mrs. Erbain Zak and family.

Farm Machinery

For new and used Tractors, Drills, Cultivators and other farm machinery, SEE—

CLARENCE HELLEKSON

at

Schnell & Barrie

IHC DEALERS—CAMROSE

Ph. 672-4488 — Res. 672-4587

21-tfn

New House—$7,300

We will build a 3-bedroom home, 1,040 sq. ft. on your lot or farm.

Includes full basement, finished exterior.

Materials supplied for inside; insulation, drywall, mahogany doors, trim and all hardware.

Write or phone—

489-4343

Ed Johnson

COUNTRY HOMES & DEVELOPMENTS

10604 - 98A Ave., Edmonton

(26-27-28)

SAVE MONEY!

Buy your Spring Pressure-Treated Fence Posts — NOW!

(THEY WILL BE GOING UP)

3" x 6-ft. .... Each 65c

2" x 6-ft. .... Each 55c

ALSO SPECIAL PRICES ON OTHER SIZE POSTS AND POLES.

CROWN LUMBER COMPANY LIMITED

DIVISION OF CROWN ZELLERBACH CANADA LTD.

PHONE 662-3273 — HIWAY 14, TOFIELD

Henry J. Budnitsky

Will be at the Tofield Town Office from 1:00 o'clock to 4:30 o'clock P.M. on 1st. and 3rd. Saturday of each month.

(tfn)

DOUBLE J AUCTION SERVICES

AUCTIONEERS

John B. Allen — License No. 340 — PH. 336-3837 — VIKING

Jack Lawes Jr. — License No. 392 — PH. 336-2461 — VIKING

Auction Sales — Large or Small

List With Us. We Sell Them All

Clerk: S. A. Hafso, Viking, Phone 336-4000

Cashier: Asa Burnham, Viking

Remember — It Does Not Cost to Have Double J Auction Services Conduct Your Sale — It Pays!

(25 to 32 incl.)

SPECIALISTS in—

WEDDING PORTRAITS ★ FAMILY PORTRAITS

FEATURING: PORTRAIT OF THE MONTH —IN NATURAL COLOR

Cameras and all Photographic Supplies

Langbell's STUDIO CAMROSE

Phone 672-2611 [illegible] Street

Always New . . . Always Different

"Created for You and Preferred by the Town's Most Interesting People . . .

THE GOLDEN WHEEL

Hot and Cold Buffet Style Smorgasbord

FEATURING: Hot Dishes plus a tempting variety of Cold Cuts, Salads, Relishes and Desserts.

EVERY SUNDAY

from 4:30 to 7:30 p.m.

(Located in Hotel, Holden, Alta. — Phone 688-3922)

YOUR HOST — MICHAEL FEDECHKO will feature the following items this Sunday:

Roast Turkey — Pork Chop Suey — Chicken Fried Rice — Chinese Egg Rolls — Baked Potatoes — Cabbage Rolls — Mixed Vegetables — Assorted Jellied Salads — Chef's Salad — Celery & Cheese — Cheese & Crackers — Ham Roll-Ups — Devilled Eggs — Sardines on Toast — Green Onion Plate — Potato Salad — Baked Apples — Assorted Jello and Pastry.

COME AND EAT ALL YOU CAN FOR ONLY $1.50

(Children Half Price)

District news items from Ryley

(Mrs. R. Davick)

RYLEY — Mrs. Anna Killian has been visiting with Mr. and Mrs. Jim Thorsley in Edmonton, but is back home and is all with the [illegible]

Mrs. Nancy James has taken over the Ryley Hotel Coffee Shop.

Mrs. Aada Annebo, who has resided in Ryley for a number of years, has decided to make her home at the Vialta Lodge at Viking.

IS IT SPRING?

R[illegible] who have gone other places to get in the sun to enjoy the [illegible] would not believe [illegible] also had wonderful [illegible] The snow is gone, [illegible] out strolling with [illegible] and water is running [illegible] the culverts.

Mr. and Mrs. Shung Halberg have [illegible] on a trip to Vancouver, B.C. to visit relatives from there they will carry on by jet to Powell River, B.C. to visit other relatives and enjoy new scenery.

Mrs. Clara Solberg, who has been staying with her sister Julia Anderson for awhile and visiting other relatives, has returned to her home in Worsley.

Mrs. Viola Jeffery from Marsden, Sask., is visiting Mr. and Mrs. Neil Reed and Mr. and Mrs. John Jeffery and family.

"SEARCH FOR TALENT" WINNERS

The Western Trio from Ryley, who entered the Search for Talent at Holden on Saturday night, and won a trophy for second place in the country and western group. The trio consists of Otis Phillips on the guitar, Fred Sautt on the violin, and Neil Reed on the guitar playing "Listen to the Mocking Bird" and doing the whistling in parodies to the tune, which was very outstanding.

Miss Wendy Hrynew spent the weekend with Vanesa Maaren.

KUSHNER - KUDROWICH

Susan Elaine Marieann Kudrowich, daughter of Mr. and Mrs. Joe Kudrowich of Ryley, was given in marriage by her father to Mr. Wayne Kushner, son of Mr. and Mrs. Nick Kushner of Ryley. The wedding took place at the Catholic Church on February 24th at 2 o'clock, with Father Scriven officiating. The bride wore a floor-length white gown, a head-dress of sequins [illegible] her full length veil. She carried a bouquet of red [illegible] The bridesmaids were [illegible] of the bride Mary Kudrowich and [illegible] Jober from [illegible] They [illegible] dresses and carried nosegays of [illegible] Bestmen were Warren Kushner [illegible] and Eugene [illegible] [illegible]

Mr. and Mrs. Rick Mathews from Edmonton were home visiting over the weekend with their parents, Mr. and Mrs. Willy Maaren.

Holden oldtimer, I. Kjosness passes

(Mrs. G. H. Taylor)

HOLDEN — One of the oldtimers of Holden district, Ingebrigt Kjosness, aged 83 years passed away on Saturday March 9th. He is survived by his loving wife Mary of Holden; three sons and three daughters, Roy, Lorn and Bruce all of Holden, Mrs. Edna Arkinstall, Mrs. (Hope) J. L. Forsythe of Edmonton, Mrs. (Viola) George Nevison of Long Beach, California; six grandchildren; two brothers, Marvin of Vancouver, B.C. and Alvin of Los Angeles, California; two sisters, Mrs. Emma Bendikson of Edmonton and Mrs. Ida Lennon of Los Angeles, California.

Funeral service was held on Tuesday, March 12th at 2:30 p.m. at the Park Memorial Chapel in Vegreville with Rev. C. B. Hickman officiating and interment followed in the Riverside Cemetery. The Kjosness family are [illegible] time farmers of the Holden district.

Ministik news

Mrs. J. Redd ok

At the United Church on Sunday R[illegible] Smith, student minister [illegible]

Ryley rink wins Oddfellows 'spiel

REPAIRS to all makes of TV. Sets!
Bring your set to the rear of the Marshall-Wells Store for service.
JOHN'S TV. SERVICE
TOFIELD Phone 662-3124

NOW—Save 10% to 20%
ON AUTO AND TOWN DWELLING FIRE INSURANCE THROUGH ABSTAINERS INSURANCE COMPANY!
Complete Real Estate & Insurance Service
OFFICE HOURS: 9:00 A.M. to 5:00 P.M.
Every Friday in the Tofield Hotel
TOFIELD — PHONE 662-3417
Agents for Wawanesa & Abstainers Insurance Companies.
CENTRAL AGENCIES CAMROSE LTD.
4953 - 50 St., Camrose Phone 672-4491
Res. 672-2820 or 672-6416 (10-tfn)

South Edmonton Denture Clinic Ltd.
G. GUENTHER
CERTIFIED DENTAL MECHANIC
7908 - 104th STREET
Phone 439-0466

HOVELAND FUNERAL HOME
Phone 672-3131
Camrose
— OR —
Carl Nord, Ryley
Phone 663-3654

Take the Loss out of Farming—
GUARANTEE YOUR CROP NOW
through your own Insurance Corporation!
For ALL RISK Crop Insurance
CALL
E. O. KNUDSLIEN
RYLEY, ALTA. — PHONE 663-2197
Agent for—
Alberta Crop Insurance Corporation

District 37F, Zone 2B
Lions $2300 Ranchmans
BINGO
Numbers drawn to March 7:
B— [illegible] 3, 4, 10
I— [illegible] 20, 21, 23, 24, 30
N— [illegible] 34, 36, 37, 41, 45
G— [illegible] 49, 51, 54, 55, [illegible] 52, 57
O— [illegible] 65, 69, 70, 73, 75
[illegible] called on 20th number drawn
Final reporting date, March 7, 1968.

FARM AUCTION SALES
by—
ELGIN J. BROWN Phone 374-3745 DAYSLAND
FRED J. BROWN Phone 672-2188 CAMROSE
WE HAVE 4 GOOD FARM SALES LISTED— AND MORE COMING UP
Owners' names and listings will be advertised well ahead of sale time
So, if you are thinking of a sale of any kind—
PHONE THE BROWNS!

Christine's Beauty Salon
NOW OPEN
Phone 662-4922
for appointments

In time of sorrow or need
for courteous and dependable service
Call 482-1561 Edmonton Collect
Day or Night
ANDREWS - McLAUGHLIN CHAPEL (1964) Ltd.
Agents
J. E. S[illegible] Tofield
Garner B[illegible] Ryley

COMPETITIVE PRICES
FREE ESTIMATES
PHONE 672-2555
[illegible] promptly the right [illegible] concrete [illegible] strength guaranteed as [illegible]
FOR YOUR PROTECTION the control of our concrete is checked by a registered testing firm. All sand and crushed rock used is tested to insure proper strength.
We stock Type 5 Cement for alkali soil conditions
Camrose Transit Mix Ltd.

Speaking contest set by Ryley club

The monthly meeting of the Ryley [illegible] Nestles was held on Tuesday, March 5, at 7:30 p.m. in the Home Economics room [illegible] school. Roll call was Impromptu Speeches.

The club's Public Speaking Contest [illegible] held on March 25, at 7:30 p.m. in the Home Economics room.

A [illegible] tray has been donated to the club by the Royal Bank of Canada at Holden, as first place winner.

Ord[illegible] of pins and crests was settled by the members.

The club supplied a delicious [illegible]

High School Drama Club presents plays in Holden

(Mrs. G. H. Taylor)

The Holden High School Drama Club presented their concert of three one-act plays, in the Holden Community Hall, Friday, March 8th, under the very able coaching and supervision of Larry Benson. Although there was not a very large attendance those who were present were highly entertained by the members of the club taking part, with Lana Black being especially outstanding in her role.

The sets, properties and costumes were all constructed and obtained by members of the drama class who spent many hours in the past several weeks working on these.

"Three on a Bench" was the first play seen with the following taking part: Dennis Danilak, Joan Wincmura, Brian Michlich, Sharon Larson. "The Shoemaker's Wife" starred Donald Kolanic, Lana Black, John Boiteman. Actors and actresses in "Sunstroke" (A Modern Farce) were Barbara Schmaus, Theresa Kawalilak, Marshall Karvako, Georgina Marusceczka, Leona Gardecki, Larry Benson, Donna Zarski and Sharon Larson.

Hampson speaks to Tofied ATA

(By Grace Phillips)

Dr. Cy Hampson, Professor of Biological Sciences at the University of Alberta, delighted his audience in the Tofield school on March 6, when the Tofield sub-local of the A.T.A. held Open House in observance of Education Week.

Many of Dr. Hampson's extraordinary pictures had been taken by his wife and himself in the Beaverhill Lake area, and thus had special interest for the Tofield audience.

Mrs. Carol Burka, president of the Tofield sub-local, welcomed Dr. and Mrs. Hampson. Mrs. Lloyd Crabb thanked them, saying the evening had been one of sheer delight.

Preceding the lec[illegible] displays and [illegible] were viewed by th[illegible] who also watched the ne[illegible] equipment being de[illegible] by members of the sta[illegible] was served by membe[illegible] two student organizatio[illegible] and the Big 3. The [illegible] also supplied the lunch.

M. Danylak passes

Michael Danylak of Edmonton, brother of Harry Danylak, passed away Thursday, March 7.

He [illegible] to mourn his loss his loving wife, Aldean, one son Dami[illegible] and one daughter, Bonnie, both at home; five brothers, Harry of Holden, John of Edmonton, Peter of Strome, Nick of Elnora and Bill of Edmonton; six sisters, Mrs. J. Rekush, Mrs. Mary Nebo, Mrs. Anne Maull, all of Edmonton, Mrs. Kay Yesmanski of Daysland, Mrs. Stella Attrell of Edmonton and Mrs. Nellie Imhoff of Toronto, Ontario.

Prayer service was held Sunday, March 10, at 4:00 p.m., at Foster & McGarvey Funeral Chapel, and service was held Monday, March 11, at 1:00 p.m. with the Very Rev. A. Chomiak officiating. Interment followed to Beechmount Cemetery, Edmonton.

Spilstead news

(Mrs. T. W. Fairbrother)

SPILSTEAD — Mr. and Mrs. Cliff Fairbrother and Mr. and Mrs. Virgil Fairbrother and family of Edmonton were Sunday supper guests at the home of the Ern Fairbrother.

Mrs. J. Buckler and boys and Mr. and Mrs. Cliff Fairbrother all of Edmonton were Sunday dinner guests at the T. W. Fairbrother home.

Sunday supper guests at the T. W. Fairbrother home were Don and Dave Bertsch, Malcolm Bryant and Yvonne Van Ramshorst, and Jeanette, Todd and Terry Buckler.

Eileen Fairbrother is recuperating at home after having a tonsilectomy.

The next bingo will be in the Spilstead Hall on March 22.

Ryley team is the winner in tournament

The annual Town and Country hockey tournament in Vermilion, sponsored by the Tigers Hockey Club, was won this year by Ryley, who went undefeated as they won all four of their games.

In the first round, Ryley defeated B A Oilers 7-5, and followed that with a 6-4 victory over Irma in the second round. Then, in the semi-finals, the Ryley quad blanked VAVC 6-0, and then topped the day off by shellacking Edgerton 10-1 to win the tournament and the Merit Hockey Trophy.

Members of the team are Don Hanson, Jack Dennel, Laurie Brissard, Vern Roth, Rick Young, Gabe Brissard, Jim Leahy, Doug Lehman, Dale Evans, Gary Leskow, Don Pruss, Rick Pratt, Ken Fuhuda, Bob Ford, Bob Park, John Zakotuk, Terry Carrington and Bruce Harry.

LAW OFFICE
COLLINS & BRAUL
barristers and Solicitors
308 Royal Trust Building
EDMONTON ALBERTA
Each Saturday 9:00 - 5:00 at Watson Building, Tofield
Edmonton ph. 429-1086 Tofield 662-3148

SEPT'S Auction Service
Are You Planning An Auction Sale?
List your Sales with us for Complete Sales Service!
We sell more Farm Sales, Machinery & Dairy Sales than any other Auctioneers in Alberta. Our service doesn't cost, IT PAYS!
FOR BETTER SALES AND SERVICE
Phone: Leduc 446-2107 or 446-2171; Edmonton 466-0402
HERB. SEPT, Auctioneer & Sales Manager. Lic. 273.

County of Beaver #9
OFFICE HOURS:
9:00 A.M. to 5:00 P.M.
Monday through Friday.
Saturday, closed all day

Dr. R. L. Williamson
CHIROPRACTOR
Ryley Office 2nd & 4th Thurs., 2 - 5 p.m.
Edmonton Office 8809 - 82 St.

Farmers & Ranchers
PICK UP
HALF PRICE TICKETS
TO—
Canadian Western Farm and Ranch Show
March 25 to March 30 in Edmonton
Compliments of
THE ALBERTA FIDELITY TRUST COMPANY
AVAILABLE AT
TOFIELD
See— HARRY WILKIE, Bonded Agent.
Harry can show you how you can earn
7% ON YOUR SAVINGS.

This dryer dries one load—for a price.

This dryer dries several loads for the same price.

How come?
Gas makes the big difference.
You'll find the dollar odds are with you with a modern gas dryer. Treats clothes so gently, you can save on your clothes budget, too.
northwestern utilities, limited

NH NEW HOLLAND

"First in Grassland Farming"

New Holland Division, Sperry Rand Canada Ltd.
is pleased to announce the appointment of

Bruce Budd

Holden, Alberta **Phone 688-3875**

as the authorized NEW HOLLAND Dealer
for the Tofield, Ryley, Holden & Bruce area.

SPECIAL PRICES ARE NOW IN EFFECT ON ALL N.H. MACHINES.

SEE BRUCE BUDD FOR PARTS & SERVICE FOR ALL YOU NEW HOLLAND FARM MACHINERY NEEDS!

J. I. Case Company Ltd.

are pleased to announce the appointment of—

Bruce Budd

as the authorized dealer for
the complete Case farm
machinery line.

Check the In-Season Special Deals now on All New Model Case Tractors!

PHONE 688-3875 **HOLDEN, ALTA.**

Tofield has surplus...

(Continued from Page One)

stating that 22 blocks had received an application of oil, with Main Street receiving a second application. Four blocks of sidewalk and two cross-walks were completed in 1967, and approximately $4,000 worth of gravel had been distributed throughout the Town. Clr. Patterson said that the purchase of a front-end loader was being investigated.

MAYOR'S REPORT

Mayor's report, by Dr. W. H. Freebury, brought to the attention of the ratepayers the living conditions of persons on fixed incomes. He informed the members that a new Town and Village Act, namely Bill 30, would very likely go into effect this year, which would enforce administrative changes. Dr. Freebury told of the meeting of Council with Associated Engineering Services, the Department of Highways representatives and the Planning Board, regarding the possibility of paving Main Street. The Mayor briefed the meeting on the financial and administrative aid that could be received for organized recreational programs. To receive financial aid of any significance, the County would have to take part in the program. He wished to thank all the volunteer workers for their many hours' work donated for the welfare of the Town.

George McFadzean expressed his desire to have the Town proceed with paving, noting that it appeared the Towns showing a progressive attitude were the Towns that were increasing in size, whereas Tofield was just holding its own.

Horace Sellar wished to thank the Town for assisting the Tofield Golf Club with their financial aid. He stated that the membership fees had decreased from 1966, and he sincerely hoped more citizens would support the Golf Club this year. In 1967, all persons under the age of 16 years were permitted to golf free, thus creating an interest in the sport by the young people of the Town.

Mrs. L. Glover asked if the water meters could be read every three months instead of monthly. She was informed that this would defeat the purpose of metering, and also that it had been proven that it is less difficult to collect three small bills than one large one. Ed Watson asked Council to consider a three-month summer water rate to encourage home-owners to keep their lawns green.

Rev. W. H. McDonald wished to draw attention to the mess left behind by the contractors installing underground telephone lines. He urged the Town to press the matter until restitution was made. Calgary Power representative also requested the Town's help in getting the A.G.T. to remove cables from Calgary Power poles so that the poles could be removed.

Father Scriven asked for the reason in the delay in erecting the Street directional signs. He was informed that the desired material was found to be too expensive, but was promised the signs would be erected as soon as the frost was out of the ground.

The Canadian and American Red Cross Societies have a reciprocal agreement to supply blood at no charge to tourists who may need transfusions while visiting in their neighbouring countries.

FROM THE SCRAPBOOK

Friendship is nothing else than an accord in all things, human and divine, conjoured with mutual good-will and affection.

[illegible]
J. W. R.

Spilstead news

(T. W. Fairbrother)

LADIES' SOCIETY MEETS

The regular monthly meeting of the Spilstead Ladies' Society was held in Tofield at the home of Mrs. Bill Wiens on March 6th. Mrs. Wiens gave instructions to the ladies on the use and method of shading with [illegible]. During the meeting it was decided to send $50.00 to the Bethany Childrens' Home at Gwynne for Easter.

Palmer-Earling notes

(Mrs. Joe Knudsen)

PALMER - EARLING, Mar. 8 — Mr. and Mrs. Art Hodge and Mr and Mrs. Gerald Owen motored to Vermilion School of Agriculture on Saturday to attend the parents' day. They both have sons who are students there.

FAMILY RE-UNION

The Ed Chappells had a family re-union on Sunday when all their children and their eight grandchildren were home; namely Jim Chappell of Vancouver, B.C.; George Chappell of Boyle, the Art Grindes of Holden, the Vern Reumes and the Marvin Tiedemanns of Edmonton.

Sunday guests at Larry Johnsons were Grandpa and Grandma Campbell of Round Hill, Mr. and Mrs. Don R. Campbell, of Ryley South, Valerie Johnston and friend of Edmonton, the Harry Johnsons of Camrose, Adrian Bergquist of Bawlf and the Alvin, Lyle and Keith Bratruds of Holden.

Mr. and Mrs. Frank Urlacher and Mr and Mrs. Lewis Seaber were guests of the Arnold Seabers on February 29th for their granddaughter Peggy Marie's 4th birthday.

Lack of pep is often mistaken for patience.

See— **GRAHAM ALLAN INSURANCE AGENCIES**
For all types of Insurance
CAR - FIRE - LIFE
Successor to the late C. A. Nelson
TOFIELD, ALTA.
Res. [illegible] Phone [illegible]

For Expert Catering
—AT REASONABLE RATES

THE GOLDEN WHEEL

CATERERS

providing a new concept in catering for you!
FOR WEDDINGS — BANQUETS
PRIVATE HOUSE PARTIES
CHILDREN'S PARTIES
SMORGASBORD & BUFFET LUNCH

PHONE 688-3922, HOLDEN
FOR CATERING AT ITS BEST . . .

Banquet Accommodations for Small Groups also available in our Dining Room.
"BIG OR SMALL, WE CATER THEM ALL"!

Attention

Shareholders and Patrons of the
Beaver Livestock Co-operative Limited

The Beaver Livestock Co-operative Limited requests that all hog producers should return their ballots before March 23, 1968.

The Board is in favor of the FUA Plan, which is number one on the ballot. PLEASE MARK IT THIS WAY.

WE SHIP
LIVESTOCK
EVERY TUESDAY
AND THURSDAY
NO HANDLING CHARGES ON HOGS DELIVERED TO CAMROSE!
C. J. DUGGAN & SON LTD.
Camrose, Alberta

Box 150, Tofield Box 1600, Camrose

THE MERCURY
CLASSIFIED AD. FORM

Please Print The Following Ad In The Mercury .... Times!

Money Enclosed $......... ... Please Bill Me.

Name .... Address ....

CLASSIFICATION ... ..
THE TOFIELD MERCURY

REGULAR CLASSIFIED RATES:

25 WORDS OR LESS—1 TIME .... 50¢
25 WORDS OR LESS—2 TIMES .... 75¢
25 WORDS OR LESS—3 TIMES $1.00
(2 Cents for Each Additional Word Over 25)

"Serving 3 busy towns on Highway 14"

Phone 662-4046, Tofield

Holden news

(Mrs. G. H. Taylor)

Recent Sunday visitors with Mr and Mrs. Paul Babie were their son and daughter-in-law, Mr. and Mrs. E. Babie, of Edmonton

Mr and Mrs. John Lemko were Saturday afternoon visitors in Viking, with Mrs. Mary James looking after the children while they were away

Mrs William Kashman has returned home after being in Edmonton for almost two weeks at her son's home looking after the children while he and his wife were on a trip to Vancouver

90TH BIRTHDAY

Hans Huseby was a recent weekend visitor with his daughter and family, Mr and Mrs. P Francoeur, in Camrose. Mr Huseby, who is one of the old-time pioneers of the Earling district, celebrated his 90th birthday Tuesday, March 12. Open house was held in his honor on Sunday, March 10, at Zion Lutheran Church.

Arriving last weekend was Mrs. Lars Ritland's granddaughter Kitty, daughter of Mr. and Mrs Jack Good, and her husband from California, U.S.A., who is visiting for several days with Mr and Mrs. Lars Ritland, and with her uncle and aunt, Mr and Mrs. E. W Good, and other relatives in Edmonton.

Mr and Mrs. John Homanission and family moved their household goods from the farm at the weekend, and are making their home for the next few months in the house belonging to Mrs. Campbell.

Mr and Mrs. Robert Taylor and children were evening visitors on Wednesday of last week with Robert's parents, Mr. and Mrs. G. H. Taylor

Paul Laustsen of Calgary Power has started his duties at Stony Plain, driving home at the weekend to be with his family.

The Holden office of the Vegreville Health Unit wish to advise that there will be no Infant and Pre-School Children's Clinic on Friday, April 12, this being Good Friday. The date of the next Clinic will be Friday, April 26. Parents please note this.

O.O.R.P. NEWS

Holden Lodge O.O.R.P. held their regular monthly meeting on Tuesday evening. The report of the Chamber of Commerce supper, held Tuesday, March 5, was given, and the official report of District Deputy L. Ivy Mollier, who made her official visit at the February meeting, was read and filed. Two new members were initiated into the Lodge. The members wer advised that the date for the meeting of District No. 4 was April 18, at Hardisty, with Hardisty Lodge O.O.R.P. being the hostess Lodge. Lunch hostesses were Ladies Mary Hardy and Beth Campbell.

Some 20 members of Holden Lodge B.P.O. Elks drove to Irma in their bus on Monday evening to attend the meeting of Irma Lodge B.P.O. Elks, accompanying D.D.G.E.R. Lyle Grosland, who was making his official inspection

Ministik news briefs

(Mrs. J. Roddick)

Once again, Mrs. Irene Williams has been honored with the printing of one of her articles, "The Pika", in Canada's Geographical Journal. The editor notes Mrs. Williams lived near the Federal Migratory Bird and Wildlife Sanctuary in this district.

Mrs. Andrew Ferguson has been a recent 'flu victim

Mrs. Geo. Klemschroth, who was a patient in Tofield Hospital for two weeks, returned home on Thursday. Her mother, Mrs Annie Oliver, who was in charge of the household duties in her absence, became a patient the same day

Mac McIntyre, of the local store, is also a patient in Tofield Hospital, going in Sunday, by ambulance.

After three months, Archie Ferguson had the cast taken off his arm on Saturday

Mr and Mrs. Verden Sears, Madame Martha Rouyer and Miss Terry Rogier enjoyed films of Africa at Dr. Johnston's home at Hulbert Crescent on Saturday evening

Edna Roddick and Donna Thompson of Edmonton spent the weekend with the former's mother Mrs Jim Roddick

Mr and Mrs Charlie Horricks of Namao were Friday guests of Mr and Mrs. Albert Horricks and also called on Mrs. Horricks' parents, Mr. and Mrs. A. McSporran.

W. F. Davenport was a Saturday caller on his daughter and family, the Ralph Leaches.

WHIST PARTY

The whist drive last Friday was a huge success. Winners were: ladies first, Mrs. Gordon Kyle; second, Mrs. Joe Davenport; consolation Mrs. Lawrence Gill; men's first, Maurice Paterson; second, Lawrence Gill; consolation, Haden Bowerman. A delicious lunch was served by the ladies and a vote of thanks given to convenors Mrs. Keith Williams and Mrs. Claude Leach.

Shyba of Holden wins Tofield's open bonspiel

The Harry Shyba rink from Holden came up with an impressive 7-4 victory over Evans of the University of Alberta, to come away with top honors in the Tofield Men's Open Bonspiel last week.

Forty rinks were entered in the competition, with Art Francis and John Wall, both of Tofield, coming in third and fourth.

The Solberg rink, skipped by George Bekker of Ryley, won the Second Event by defeating the Tofield High School rink in an extra end. The other school rinks finished in third and fourth places in this event

The Anderson rink from Bruce, skipped by Ernie Dorin, won the Third Event, while the Stenstud rink from Ryley won the Fourth Event.

The curling season in Tofield is just about over, with only two weeks remaining before the doors are closed. Two bonspiels will be played before that happens, namely the Open Mixed Bonspiel and a Friendship Bonspiel.

The mixed 'spiel will get underway March 22, while the Friendship 'spiel gets going on Monday, March 25. Entries for the latter have to be in by March 21, and can be sent to John Moore, Andy Heiberg, or the Curling Rink.

Certified Dental Mechanic
CANADIAN DENTURE CLINIC
109 Baltzan Building,
10156 - 101st St., Edmonton
[redacted] (25-tfn)

CAMROSE LIVESTOCK BUYING STATION
Buying days each Tuesday and Thursday
★ No trucking charges on hogs from the buying station to Swifts plant in Ed-[redacted]
Deal with confidence
Call—
DENNIS STREBERG
672-5071
Evenings call 672-4622

For the BEST in...
SEEDS cereals, grasses, legumes
"Quality you can depend on"
FERTILIZER
"Right as Rain for your soil"
FIELD CROPS CHEMICALS
"Protecting your growing investment"
See your local "Pool" man
ALBERTA WHEAT POOL
Farmer-Owned Co-operative

NOTICE!
Effective March 1st, 1968, we are changing our office hours in Tofield — we will be available every FRIDAY from 9:00 a.m. to 5:00 p.m., rather than Saturday. May we be of service to YOU?
Complete Real Estate & Insurance Service
TOFIELD — PHONE 662-3417
Agents for Wawanesa & Abstainers Insurance Companies.
CENTRAL AGENCIES CAMROSE LTD.
4933 - 50 St., Camrose Phone 672-4491
Res. 672-2020 or 672-4415 (25-26-27)

Camrose AUCTION CO LTD.
— SALES EVERY SATURDAY —
Now Booking Farm Sales
Residents in the Tofield area planning a farm sale or with cattle and hogs to sell, contact—
EARL ROSE, Tofield — 662-2327
BILL WINSNESS, Ryley — 663-3792
OTTO STREBERG, Camrose — 672-3986
Contact us now for professional Auctioneering and good service while best dates are still available.

ADVANCE TICKETS

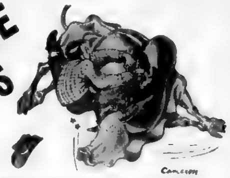

CANADIAN WESTERN STOCK SHOW, SALE AND
RODEO
EDMONTON GARDENS MARCH 25-31
PLUS: • CUTTING HORSE CONTEST • JUMPER SWEEPSTAKE • SISLER'S PERFORMING DOGS
RESERVE YOUR TICKETS NOW
To: Edmonton Exhibition Association, Administration Building, Exhibition Grounds
SEATS: $4.00, $3.50, $3.00, $2.50
CHILDREN (12 & under) HALF PRICE — Mon., Tues., Wed. & Thurs. evening performances and Sat. Matinee.
EDMONTON EXHIBITION ASSOCIATION
EVENINGS 8:00 P.M. — MON. ☐ TUES. ☐ WED. ☐ THURS. ☐ FRI. ☐ SAT. ☐
SATURDAY MATINEE 2 P.M. ☐
SUNDAY MATINEE 2 P.M. ☐
Send Adult Tickets at $ / Send Children Tickets at $ — For the Performances Checked Above
NAME
ADDRESS
CITY OR TOWN

Lakeshore - McKenzie news items

(Mrs. Ellen Eaton)

LAKESHORE - MCKENZIE — The Lakeshore UCW will hold their regular monthly meeting at the home of Mrs. Mae Ferguson on Wednesday afternoon, March 20th starting at 2 p.m. Members are asked to bring their wollen pieces for the bed roll lining so this may be completed as soon as possible. Visitors welcome.

Rolla and Grace Dilts of Mannville were supper guests at the home of Roy and Ruth Wickenberg on March 3rd.

Mrs Sibyl Nelson of Lacombe was a guest at the home of her sister Ruth and Roy Wickenberg from Saturday March 3rd until Thursday of last week, when she returned home.

Donald Jones and his friend from Edmonton were Sunday guests at the home of Donald's grandparents, Roy and Ruth Wickenberg in Tofield.

George an Ida Niemetz were Sunday dinner and supper guests at the home of George's sister Irene and Harold Sieb.

Mrs. Emil (Martha) Tiedemann was in Edmonton on Tuesday where she visited her father Emil Goubault at the home of her sister Adele and Cliff Gossell

Jimmy and Donna MacDonald and little son Jamie of Glendon were Saturday dinner and supper guests at the home of Jimmy's aunt Mary and John Wood. They also visited with his cousin, Johnny and Gloria Wood.

OBSERVES BIRTHDAY

On Monday March 4th, Mrs. Isabel Rudacki, Mrs Lillian Fairholme, Mrs Rose Walker, Mrs. Edna Jones and Mrs. Mavis Jacobsen met at the home of Mrs. Katie Baergen to help her celebrate her birthday with birthday cake and luncheon.

Mavis and Carl Jacobsen and daughters Clarice and Karen and Mavis's father Julius Jacobson were Sunday dinner guests at the home of Mrs. Berild and her daughter Mrs. Anna and Norman Johnson of Edmonton.

Evie and Vic Halwa and family of Edmonton were Saturday luncheon guests at the home of Evie's parents, John and Mary Wood. They also called on Evie's brother Johnny and Gloria Wood and family to get acquainted with their new baby son John Edward

Mrs. Ellen Eaton returned home Thursday evening from visiting her son and family, Walter and Evelyn Eaton and family at Seba Beach. Evelyn had previously returned from the hospital the Sunday before where she had a check-up.

"SEARCH FOR TALENT"

At the ACT "Search for Talent" held in Holden on Saturday evening, The Country Cousins won first place in the western division. Arnold Jones and sons Doug and Randy and Lyle Jacobsen, son of Arnold's cousin Marjorie and Morley Jones, all of Lakeshore, comprise The Country Cousins orchestra. They also won the Safeway trophy and will now go on to enter the semi-finals, held later this season. For those who missed the concert tune in to CFRN on Friday evening when it will be broadcast at 8:05 p.m.

Larry and Liz Wickenberg and two little girls of Lloydminster were Saturday dinner guests at the home of Larry's grandparents Roy and Ruth Wickenberg. Also there for dinner and the afternoon were their daughter Vivian and Norm Jones of Edmonton.

Robert and Dede Goubault were Sunday evening visitors and luncheon guests at the home of Mrs. Ethel Wood and son Donald.

Dede and Robert Goubault of Drayton Valley were guests at the home of Dede's parents, John and Mary Wood from Saturday to Monday morning. Enroute home they were to meet their daughter Judy at the plane at Nisku, who was returning from Calgary where she had been visiting her brother Jack who is still a patient in the General Hospital following an accident last summer. Jack was out of hospital over the weekend and is steadily improving but still has to have treatments. He will be pleased to receive cards or letters from any friends.

PASSES SUDDENLY

The Lawson and Brown families and other relatives are receiving sympathy on the sudden death of Martin Lawson, Tuesday on the ice at the curling rink in Tofield, following a severe heart attack while curling.

Ketchamoot

(Mrs. Ethel Carlisle)

KETCHAMOOT—A recent visitor with Mr. and Mrs. Gordon Kyle and family was Gordon's brother Norman Kyle of Edmonton

Mr and Mrs. Ernest Belcourt, Ruth and Brian of Spilstead were Sunday dinner guests of Mr and Mrs. Ivan Mitchell.

Mrs. Herman Lawson had a pleasant surprise on Sunday evening when she had a long-distance telephone call from her cousin Mrs. Edith Haggard of Tyler, Texas, whom she has never met. Mrs. Haggard is planning to tour Canada and the United States this summer, and will be visiting the Lawsons and others here

The H. Lawsons were dinner and afternoon guests of the Russel Olsons at Holden and on Monday they were guests of Elmer and Vivian Georgiein at Ardrossan

Ryley Beef Club holds meeting

The regular meeting of the Ryley 4-H Beef Club was held on February 26. Public Speaking date was brought up, and was set for March 18 in conjunction with the Ryley Dairy Club.

Representatives were picked for the Vegreville Curling Bonspiel, held March 9. It was decided the club sponsor a page for "Reflections of 1968". Mr. Romaniuk gave a talk on the Leadership Convention

It was also decided that the club donate $100 towards the Ryley Community Hall.

Mr. Parks gave a talk on Breeding Projects in the Beef Club, and a demonstration on rope halters was given by Mr. Hillerud

A film was shown following the meeting. Next meeting will be held on March 25.

TOFIELD COMMUNITY THEATRE
FRIDAY ONLY, March 15th—
SINATRA: THE NAKED RUNNER

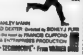

Starring FRANK SINATRA and TOBY ROBINS.
C'Scope. FAMILY
NO SHOW SATURDAY, MARCH 16th.
Friday & Saturday, March 22 & 23—
YUL BRYNNER TREVOR HOWARD

THE LONG DUEL
C Scope —FAMILY
Showtime: 8 p.m.

Ford ... has a better idea.
SEE THE '68 MODELS NOW, AT—
BEAVER MOTORS LTD.
Phone 688-3809 Holden, Alta.

Dr. G. R. Baron
DENTIST
Of 403 Evergreen, Sherwood Park
will be in Tofield every Wednesday, commencing Oct. 4th, 1967. Call Dr. Freebury's office for appointment—662-3242.

• ALLIS-CHALMERS MACHINERY AND PARTS
• BRIGGS & STRATTON and CLINTON GAS ENGINES—Parts and Service
• TRACTOR OVERHAULING
— ALL AT —
Patterson Farm Equip't
CONRAD PATTERSON
Phone 662-3930 Tofield

MAURY JACOBS AUCTION SERVICE
(Ball & Jacobs Auction Service)
AUCTIONEER — SALE MANAGER — VALUATOR
MAURY JACOBS — Res. Phone 479-3010
Our experience is your assurance of a successful sale.
Edmonton Public Stockyards Box 1240
Phone 476-1212
Contact our office or home numbers anytime, or phone Boyd Stauffer, Tofield — Wm. Winsness, Ryley

EDWARD PIASTA
is in attendance at his HOLDEN OFFICE at the Secretary-Treasurer's, Village of Holden Office each TUESDAY afternoon between the hours of 1:30 p.m. and 4:30 p.m.
Holden telephone — 688-3846 7-tfn

DRAYDEN INSURANCE & ACCOUNTING LTD.
Why don't you drop in and see us for all forms of insurance—
• Fire • Hail • Life • Auto • Casualty
— accounting, auditing, and income tax —
HOLDEN Telephone 688-3865 Alberta
STAN ROBINS, Manager

WRESTLING ...
featuring TV stars from "Stampede Wrestling"
SEE THE BATTLE OF THE GIANTS—
• BULLDOG OSBORNE
• OX BAKER (296 lbs.)
• MR. ROBUST
• LEO BURKE
AND THE GIRL WRESTLERS—
including your local girl
Sylvia-Halkow
AND MANY, MANY MORE!

In the Tofield Comm. Centre
Wednesday, March 27th — 8:00 p.m.

Thirty - five Red Cross Outpost Hospitals and Nursing Stations serve remote areas of Canada where health facilities are not readily available

OTTO STREBERG
& Staff of the

CAMROSE AUCTION CO. LTD.

wish to announce several Farm Sales listed for this Spring.

THURS., MAR. 21— Dairy Sale & Stock Sale at Auction Mart, starting 12 Noon sharp.

FRI., MAR. 22 — Horse Sale at Camrose Auction Mart.

THURS., MAR. 28 — Complete Dispersal of K & M Farm Equip't. Tofield — outstanding Garage Tools and Farm Machinery.

WED., APR. 3—Farm Sale for Mr. and Mrs. John [redacted], Meeting Creek, Selling 430 J. Deere Tractor, 403 IHC Combine, Cattle, and other farm machinery, etc.

THURS., APR. 11—Farm Sale for Mrs. Elsie Appleby, Tofield—65 head of Cattle and Farm Machinery, etc.

WED., APR. 17 — Farm Sale for Mr. & Mrs. Melvin Pearson, Meeting Creek — complete line of Farm Machinery, including a Baldwin Gleaner Combine.

THURS., APR. 25—Farm Sale for Mr. & Mrs. Laudvig Langner—complete line of Machinery and Cattle, etc.

REGULAR SALE EVERY SAT. Several other sales listed, dates to be announced later.

If you are planning a Sale, contact us and we will be happy to discuss our service with you.

Phone 672-2114 or 672-3986

before 8 a.m. daily.
"It Pays to Sell Otto's Way"

Alice May Ashdown passes February 17th

On February 17th, 1968, Alice May Ashdown of Tofield, Alberta went home to be with the Lord

She was born at Fenwood, Saskatchewan on March 8th, 1909, the eldest daughter of Mr and Mrs John McMann. As a small child, she moved with her parents to Ribston, Alberta.

In the fall of 1940, she attended Prairie Bible Institute. In 1944, she married Rev N V. Ashdown, and together they ministered under the Christian and Missionary Alliance at Entwistle, Irma and Marwayne, Alberta and Hawarden, Saskatchewan.

She was predeceased by an infant son "Gordon Maynard" in 1946, and by her husband in 1962. Later in the fall of 1962, she made her home in Tofield, Alberta where she became an active member of the Tofield Baptist Church.

Funeral services were held from Andrew - McLaughlin Funeral Home, on Wednesday, February 21st, 1968, with the Rev. D. T. Andreson officiating, assisted by Mr. Les Smith of the Tofield Baptist Church.

Pall-bearers were Harold Litwin, William Weins, John Tiedeman, George Bell, Kenneth Taylor, and James Galliher.

She was laid to rest in Westlawn Memorial Park in Edmonton. She leaves to mourn her loss, one sister Ida Feero of Edmonton, two brothers George and Ray McMann of Tofield; seven neices, three nephews, two great-nieces and two great-nephews.

Floral Tributes

Roy and Fern, George and Hazel, Ches and Ida, Freida, Abe, Kevin and Shauna, Clare, Claire, Kenneth and Michele, Velma and Len, Roger, Cheryl and Sharon, Dale, Lorna, Donna and Elaine, Alma and Roy Strangway, Dallas and Olga, Dean and Betty, Glenda and Ben, Robert and Sadie and Joe and Thea.

Memorials

To Gideon Bibles—Mr. and Mrs. J. Remple, Mr. and Mrs. Arthur Jasper, Womens' Missionary Prayer Fellowship of Beulah Alliance Church, Mrs. Janet Scout, Mr. and Mrs. K Taylor, Mel, Rudy and Vera Mikkelson, Mr and Mrs J. Mathews, Mr. and Mrs W Masson and Mr and Mrs. W. E. Myers

To Tofield Baptist Church — Madeline McCormick, Bill and Irene Weins, Mr. and Mrs. Ole Hjelter, Jim and Marie Francis, Gary and Adrienne Francis, Leo, Georgina and Heather Bauer, Mrs Anna Thompson, [redacted] and Dorothy, Mr. and Mrs Charles Rude and family Laura Francis, Neil and Sharon Weis, Mr and Mrs H McGinitie Mrs. J McCowan, Mrs. Jean Othen, Mrs M Gunther, Mrs. K Litwin, Mr and Mrs. Gabe Tucktena and Bill

To China Inland Mission — Cleo Windwin, Lois Patterson.

To Bethany Home for Children —Lawrence and Nellie Johnson.

To Beulah Alliance Church for Home and Foreign Missions — George and Evelyn [redacted] Mrs. B. Solman and Peggy, Mrs. H. B. Walker, Harry and Edna Jones, Doris and Jim Prott.

To Nakamun Beach Bible Camp —Rev and Mrs. K. C. Loney.

To Lillian and Vera Mikkelson, to Aruba and India, Leo and Madeline McMann, Robert and [redacted] Williams, Earl [redacted] of California.

To World Literature Crusade— Dorothy and Francis Lang.

To Funeral Expenses — Roy and Mary McMann.

To Cancer Fund — Mr. and Mrs. Lorne McMann, Mr. and Mrs. Gordon Gebers, George, Phyllis and family, Glen and Betty Dicker and family.

27l-4003

Funeral Wednesday for K. Sherbaniuk

Funeral services for the late Krys Cherbaniuk were held on Wednesday at Round Hill Greek Orthodox Church, with Rev M Martynkiw officiating. Prayer service was held Tuesday evening at Burgar Funeral Chapel in Camrose for Mr. Sherbaniuk, who passed away March 9th at the age of 84 years.

An early settler in the Kingman district, he is survived by his wife, Annie; two sons, Jack of Kingman and Joseph of Edmonton; three daughters, Caroline (Mrs. Steve Zelinski) of Legal, Mary (Mrs. W Sosnowski) and Inga (Mrs. J. LaFrancis), both of Edmonton, and one sister, Mrs Joe Proskow, of the Dinant district

BREAD Sliced or Unsliced ... **5/$1.00**

DONUTS . . . . doz. 49c

(Saturday, March 16th. only)

SPECIAL RATES FOR LARGE ORDERS
Weddings, Banquets, Church and Social Functions

VERNER'S BAKERY
TOFIELD, ALTA.
We Deliver in Tofield Phone 662-3255

FARMERS! DAIRYMEN!
plan to attend
DAIRY & STOCK COW SALE!
CAMROSE AUCTION CO. SALES PAVILION
THURSDAY, MAR. 21
COMMENCING AT 12 O'CLOCK SHARP
100 Head of Dairy Cattle Expected
Listings will be accepted until Sale Time—
PHONE 672-2114 or 672-3986 — CAMROSE, Alta.
PLUS 200 HEAD OF STOCK COWS AND FEEDER CATTLE
All cattle will be veterinary inspected for your buying protection. Plan to attend this sale for good, reliable Dairy Cattle. — 24-Hour Trucking Service available.
HORSE SALE, MAR. 22
Good Listings.

SALE CONDUCTED BY—
CAMROSE AUCTION CO. LTD.

— Auctioneers —

Otto Streberg	Lic. 531
Dennis Streberg	Lic. 677
Dave Hutchinson	Lic. 464

FARM MACHINERY

806D IHC with Cab	$8300
706D IHC Diesel	$6350
2—650D IHC Diesels—your choice	$3300
600 IHC Diesel—power steering & hyd.	$3175
JOHN DEERE 24-RUN, DOUBLE DISC DRILL—hydraulic lift and fertilizer attach.	$800
IHC 28-RUN WESTERN DRILL	$400

M. V. Ruskenveld
PHONE 688-3816 HOLDEN

ROBINSON STORES
— TOFIELD —
Announce a SPECIAL SALE on
GWG
Casual Wear & Jeans!
☆ BROKEN SIZES ☆ DISCONTINUED LINES

YOUTHS', 29" - 36" waist—
Reg. $6.95 pair, NOW $5.00
Reg. $7.95 pair, NOW $6.00

BOYS', age 8-16 yrs.—
Reg. $4.95 pair, NOW $3.00
Jeans Reg. $5.50 pair, NOW $4.00
Reg. $6.95 pair, NOW $4.95

MEN'S
WORK PANTS
Reg. $7.95— NOW $6.00

LADIES'
Stretchie SLIMS
Reg. $9.95— NOW $7.00

See Our New Colours and Complete New Spring Line of— G.W.G. CASUALS & WORK WEAR, and LECKIE BOOTS.

Mercury Classifieds

Fifty cents for the first issue, seventy-five cents for two issues or three for a dollar. Two cents a word for anything over twenty-five words. Cards of thanks have a minimum of one dollar for fifty words — two cents a word will be charged over the minimum.

FUTURE DATES

OPEN HOUSE

The children of Mr and Mrs Hans Nerassen announce Open House at Ryle, Legion Hall between 2 00 and 3 00 p.m. on Sunday, March 24, on the occasion of the Golden Wedding of their parents. All friends and well-wishers are cordially invited to attend 27-28c-4032

EASTER TEA

The Evening Group, U C W, will hold an Easter Tea and Bake Sale on Saturday, April 6, in the United Church Hall 27-28-29-30c-5048

ST. PATRICK'S DAY TEA

The Tofield C. G. I. T. Groups will be sponsoring a St. Patrick's Day Tea on Saturday, March 16, in the Tofield United Church Basement, from 2:00-5:00 p. m. Silver collection. Everyone welcome. 26-27p-5028

ENGAGEMENTS

Mr. and Mrs. Peter Kuc, of Tofield, are pleased to announce the engagement of their daughter, Oxana, to Mr. Gary Pittet, son of Mr. and Mrs. Gabe Pittet of Tofield. The wedding will take place on Saturday, April 20, at St. Francis Church, Tofield. 27p-5035

FOR SALE

SPECIAL VALUES in Used Merchandise: Hammermills, Harrows, Gas and Electric Ranges, T-V's, Fridges. Macleods, Tofield 24-tfn-4026

GLEN OATS, 3rd gen., cert. No 77-30821, germ. 97%, $1.05 per bus.; Conquest Barley, 4th gen., cert. No. 77-31835, germ. 97%, $1.30 per bus. Heie's Farms Ltd. Phone 672-6176, Kingman 24 to 29p-4022

EAGLE SEED OATS, 98% germination, 75c per bus ; Conquest Seed Barley, 29% germ., uncleaned, $1.10 per bus. Arnold Nelson, Phone 662-2126. 25-26-27p-5014

CONQUEST SEED BARLEY and 2nd gen. Jubilee. W. M. Simonson, Phone 662-2668 25-26-27-28c-5018

PARK WHEAT, germination 90%, $2.00 per bus. cleaned; 33 head Hereford Calves, heifers 23c per lb., steers 26c lb M. W Boettger, Phone 662 2405 26-27-28c-5032

LIMITED QUANTITY of 3rd generation Park Wheat, germination 90%; Cleaning Plant cleaned. Phone 662-2607, Sam Cinnamon 26-27p-5023

2nd GENERATION HARMON Oats, grown on breaking, germination 97%, cert. No. 77-31397; 3rd generation Victory Oats, germ 97%, cert. No. 77-31400; 2nd gen. Galt Barley, germ. 92%, cert. No. 77-31420; also some 2nd gen. Park Wheat and 3rd gen. Thatcher Wheat. Apply Helberg Bros., Kingman, Phone 662 2222 25-27-28-29-30-31p-5034

REGISTERED Hereford Bulls. Paul Kallal, Phone 662-2149 25-26-27p-5013

WESTFALIA 550 - 600-lb. Cream Separator, good condition, $100 00 Phone 663-2205, Ryley. 26-27 28p-5021

HARMON OATS, grown on breaking from 1st generation seed, cert. No. 77-31833, germ. 97%, $1.10 per bus. cleaned; Rodney Oats, 4th gen., cert. No. 77-31834, germ 99%, 95c per bus cleaned. Conquest Barley, grown on breaking from 1st gen. registered seed, cert. No. 77-31832, germ. 92%, $1 40 per bus cleaned. R Bewick & Sons, Kingman, Alta 26-27-28p-4020

FOR SALE

FEED OATS, 65c per bus. bin run Phone 336-3404, Viking after 6 00 p.m. [redacted]27 28p-5029

EAGLE SEED OATS. L. Shewchuk, Phone 66, 2167 26-27 28p-5029

BALED SLOUGH HAY, 30c per bale Geo. Kletnachroth 26-27-30p-5021

EAGLE SEED OATS Abraham Goertz, 2 miles west of Lindbrook, 1½ miles south of Highway 14 27 28p-5037

HOLSTEIN COWS, registered and grade, some fresh and some to freshen in April and May Priced to sell Ralph J Cossey, Phone 662 2238 27-28-29c-5033

APPROXIMATELY 700 BALES Mixed Tame Hay, also approx 250 bales Slough Hay Phone 663-3301, Ryley 27c 5039

12,300 BIRD BROILER FARM, with water house. All utilities Located at Lindbrook on Highway 12 $40,000.00, half cash or consider farm land trade Lorne Filpula, Phone 662-2430. 27-28-29c-5040

BALED OAT AND WHEAT Straw Phone 662-2218 27-28c-5041

MILK COW, to freshen shortly. Asking price $225.00 Phone 662-2524 27p-5042

3 BROODER STOVES, 3 gasoline engines, 4-cycle, new condition; 2 Rural Mail Boxes, reasonable; 11 miles north of Ryley. Joe Sadowyk, Mundare, Alta. 27p-5043

FIRST CUT BALED ALFALFA Hay, 75c per bale. D. J. Heidebrecht, Phone 662-2431 27-28 29p-5044

3-BEDROOM HOUSE, on lot and a half. All utilities. Hardwood floors. Stucco and plastered. Pro floors. Stucco and plastered. Front drive garage, with cement driveway Price $13,000. L. E. Hunter, Phone 662-2285 [redacted]

REGISTERED Polled Hereford Bulls Also a few Registered Hereford bred Heifers. Leonard Schacher, Phone 662-2291 27 28-29c 5046

1,000 BUS. GALT SEED Barley, grown on breaking, reg. cert. No. 70-3713, combined in August with no rain or frost. Field was hand-picked for weeds. Henry Schroeder, Phone 662-2173. 27-28-29c-5036

BALED SLOUGH HAY, 40c per bale. Baled Bedding Straw, 10c per bale. Donald Yoder, Phone 662 2664 27-28 29c-5047

1,000 BUS. FEED OATS, 70c per bus.; 700 bus Barley, $1.00 per bus. Phone 662-2208, Tofield. 27p-4034

SURGE SP11 MILKING Machine, with complete equipment for 9 cows. Ph. 663-2277, Wm. Miskiw, Tofield. 27-28-29p-5021

SERVICES

J. E. Stinson — Notary Public Agent for Tyler's Flowers and Andrews - McLaughlin Funeral Chapel. Phone 662-2274 or 662-4046, Tofield. tfn

RAPESEED is an important cash crop for farmers in this area. Grow your RAPESEED for Western Canadian Seed Processors Ltd They will buy all of your contracted crop at daily market prices. Seed will be supplied on a pay out of crop basis. For RAPESEED growing contract, see your local elevator agent now. For further service and information, call LLOYD JONES, your local RAPESEED representative at Camrose, 672-3003. 26 to 31c-5025

WANTED

HAY AND / OR CULTIVATED Land to rent in Tofield or Ryley districts. Contact John Boerg. [redacted] 26-27-30c-5053

'Bill' Swift retires

After more than forty years in the public service, Dr William Herbert Swift will retire April 30 from his position as chairman of the Universities Commission. No successor has been named to the post as yet.

Known far and wide for his work in many fields of education, 'Bill' Swift is also well known in Tofield, where he spent his early years. Among many activities locally, he was a former Master of the Masonic Lodge here, and has many friends in the community.

Born in Edmonton in 1904, he gained his elementary and secondary education in Tofield, then graduated with a B.A. degree from the University of Alberta in 1924. This was followed by teacher training at the Normal in 1925, then further university work at Edmonton, following which he received the degrees of Master of Arts and Master of Education. After other university work and other courses, he finally received the degree of Doctor of Philosophy in Education from Stanford University in 1941

Dr. Swift taught in rural schools and in town high schools. He was, in succession, teacher and residence Dean in the Olds School of Agriculture, Inspector of Schools in Athabasca, normal school instructor in Camrose and Edmonton, Director of the Summer School in Edmonton, and Principal of the Calgary Normal School in 1940-42. He was appointed Chief Superintendent of [redacted] in 1943 and became Deputy Minister of Education in 1946, as a successor to Dr G F McNally. He left this position in June, 1966, to take over his present position as Chairman of the newly established Universities Commission.

Among many other leadership responsibilities have been such activities as Premier of the Older Boys (Tuxis) Parliament, Town Councillor in Athabasca, President of the University of Alberta [redacted] Association, President of the Edmonton Canadian Club, and in 1964-65 President of the Edmonton Rotary Club.

Church notes

BARDO EVANGELICAL LUTHERAN CHURCH OF TOFIELD
4917 - 47 Avenue
Sunday, March 17th
10:00 a.m.—Sunday School.
11:00 a.m.—Worship Service.
Monday, 8:00 p.m.—Choir Re[redacted]
Tuesday, 3:45 p.m.—Confirmation.
Wednesday, 8:00 p.m. — Bible Study.

TOFIELD BAPTIST CHURCH
Pastor Leslie Smith
Sunday, March 17th
10 00 a.m.—Worship Service.
11:00 a.m.—Sunday School.
7:30 p.m.—Evening Service.
Tuesday — 2:30 p.m., Prayer Meeting; 7:00 p.m., Christian Service Brigade.

MENNONITE BRETHREN CHURCH OF TOFIELD
Geo. Quiring, Minister
Phone 662-2160
Sunday, March 17th
10:00 a.m — Sunday School.
11:00 a m —Worship Service
Wednesday, 8:00 p.m. — Bible Study and Prayer.

CATHOLIC CHURCHES
Residence: 5519 - 50 Street
[redacted]
Winter Schedule of Services
TOFIELD—
1st, 3rd & 5th Sundays—11 a.m
2nd and 4th Sundays ... 9:30 a.m
RYLEY—
1st, 3rd & 5th Sundays—9:30 a.m
2nd & 4th Sundays ....11 a.m
MINISTIK—
Every Sunday at 12:30 p.m.

TOFIELD UNITED CHURCH
W. H. McDonnold, B.A., B.D.,
[redacted]
Sunday, March 17th
10:00 a.m.—Teen Church.
11:00 a m.—Public Worship.
11:00 a.m.—Sunday School.

HOLY TRINITY CHURCH
Anglican
[redacted]
1st and 3rd Sundays— 9 00 a.m.
2nd and 4th Sunday—11·00 a.m. (each month), and 5th Sunday (when it occurs)

LUTHERAN CHURCH
Ryley, Alberta
Pastor Stanley Rude
Sunday, March 17th
HOLDEN—
10 00 a m —Divine Worship.
11.00 a.m.—Sunday School.
RYLEY—
10:00 a.m —Sunday School.
11.00 a.m.—Divine Worship.

BUDGET BEATER

DEVILED CHICKEN HADDIE CASSEROLE

1 14 oz. can chicken haddie
3 tbsp. butter or fat
3 tbsp flour
½ tsp salt
⅛ tsp. pepper
1½ cups milk
½ cup diced celery
⅓ cup diced green pepper
2 tbsp butter or fat
1½ cups cooked rice
1 tbsp lemon juice
½ tsp prepared mustard
1 tomato, chopped fine
1 cup buttered soft bread crumbs

Drain chicken haddie. Melt 3 tbsp. fat over low heat or hot water. Blend in flour, salt and pepper. Gradually add milk, cook and stir until thick. Cook celery and green pepper in 2 tbsp fat until tender. Combine chicken haddie, sauce, rice, lemon juice, mustard and tomato. Place mixture in greased 1½ quart casserole. Top with bread crumbs. Bake at 350 de-

NOTICE!
COUNTY OF BEAVER
— NO. 9 —

Ratepayers in arrears of taxes are reminded that:

Tax Notifications (Caveat) as provided in the Tax Recovery Act will be registered on April 1st, 1968 against land on which taxes are in arrears more than one year. To avoid caveats being filed all arrears must be paid not later than March 25th, 1968.

Dated at Ryley, Alta., this 7th Day of March, 1968.

OLOF MONSSON,
Secretary-Treasurer. (27-28)

Camrose AUCTION CO LTD.

At Our Sale on Saturday, March 9th.—
STOCK HEIFER CALVES were up to 24¢.
BABY CALVES realized up to $55.00 each.
HEIFER CALVES were from $21.00 to $45.00.
STOCK COWS Top at $200.00.
YEARLING STEERS brought up to 28¢.
WEANER PIGS from $7.00 to $12.00. — Feeders brought from $10.00 to $30.50. — Gilts, $45.00 to $75.00. — Sows up to $75.00. — Boars $50.00 each.
GOOD HAY brought up to 90¢ bale. — SLOUGH HAY sold from 25c to 50c per bale. — STRAW brought 25c per bale.

SPECIAL LISTINGS for our Next Sale on Saturday, March 16th.—
TIME CHANGE -- Miscellaneous sale starts at 10:30 a.m. Hay and Feed selling at 11:00 a.m. and Baby Calves will sell at noon.
IHC TRACTOR New rubber, new paint, new hydr. system.
1963 FORD ECONOLINE, in excellent condition. Red.
BRAND NEW BALE ELEVATOR PTO drive.
J. DEERE 24T BALER, 2 yrs. old sells this Saturday.
2 REG. HEREFORD BULLS from U.S. Hereford Ranch.
APPROX. 300 HEAD OF FEEDER CATTLE
SEVERAL LOADS OF HAY AND STRAW.
1 HARD TOP TENT TRAILER
Miscellaneous Furniture and Farm Tools.
Several Sows and Boars, Bred Gilts, Feeder & Weaner Pigs. Cattle will include: Several Stock Cows, Dairy Cattle, all classes of Feeder Calves and Baby Calves.

Contact Us Now Regarding Your Farm Sale!
FOR BETTER SALES, SERVICE AND SATISFACTION CONTACT YOUR VOICE OF AUCTIONEERING!

CAMROSE AUCTION CO. LTD.
Phone 672-2114 (res. 3986)

AUCTIONEERS

Otto Streberg	Lic. #531
Dennis Streberg	Lic. #677
Dave Hutchinson	Lic. #464
Art Niven	Lic. #538

Mrs. Frank Shupe and Mrs. Art Francis returned via CNR from a trip of over a month to Oklahoma, Kansas, and Texas, where they visited relatives and [illegible]

WATSON (Tofield) LTD.

- Contractors
- General Construction
- Electrical Installations
- Plumbing & Mechanical

PHONE 662-3143
Tofield, Alberta

CO-OP CENTRE
Phone 662-3191, Tofield

WIENERS Maple Leaf, Bulk lb. 49c
SAUSAGE Pure Pork 2 lb. pkg. 99c
ORANGES Sunkist 4 lb. bag 89c
ICE CREAM All Flavors ½ gal. 79c
CELERY HEARTS Scona—Fresh, Crisp pkg. 49c
TOILET TISSUE Ballet— [illegible] 8/99c
SLICED SIDE BACON Vac Pac 79c lb.
MIX or MATCH
KELLOGG'S CORN FLAKES, 12 oz.
KELLOGG'S SPECIAL "K", 11 oz.
3/$1.00
KERNEL CORN Co-op—Vac. Pac. 14 oz. tins 5/1.00

Around the town

Rev W H McDannold is progressing very well following eye surgery a week ago Tuesday He is still a patient in the University Hospital and sends regards to all his friends.

* * *

PASSES SUDDENLY

Martin Lawson of Tofield succumbed to an apparent heart attack while curling at the Tofield rink on Tuesday Funeral service will be held from the United Church at 2 p.m. on Saturday March 16th Martin came to Tofield with his parents in 1914.

* * *

TOFIELD LIONS MEET

Tofield Lions Club held their first March meeting on Tuesday evening in Tofield Community League meeting room, with Lion president Gabe Pittet in the chair Matters for attention were the Ski-doo meet left off meantime and perhaps for this year, proposed cribbage tournament, visitation of other clubs, insurance on hockey players, and sundry items pertaining to the operation of the club

* * *

Mr and Mrs. Alex Hill of Toronto spent the weekend at Tofield with Mrs. Hill's brother, H. G. Seller and other friends.

* * *

Jack Nolan, who is attending University of Sask., at Saskatoon was a visitor at the Nolan home on the weekend

* * *

Two ladies' rinks took part in the bonspiel at Ryley over the weekend. They were Elizabeth Davison, skip; Betty Swanson, Barbara Googlein, Rita Halverson; Joyce Swift, skip; Gladys McKernan, Ruby Sears, Liz Schacher

* * *

Mrs. J. Rudy Pollock of Edson is in Tofield visiting with Mr. and Mrs. E. F. Watson.

* * *

Mr. and Mrs. Wellington Glenn of Edmonton visited with Bill and Annie Lancaster on Wednesday of last week. Mr. Glenn, 78 years, homesteaded in the Lindbrook district in the early days, is also an ardent curler and curls four times a week in Edmonton The Glenns left Lindbrook 30 years ago.

* * *

Mr. and Mrs. Lorimer Hunter returned Wednesday from a three-week trip to visit members of their family in Alberta, and relatives and friends at the B C coast Lorimer is much improved following the trip.

* * *

Mr and Mrs. Raymond Pittet of Holland, Manitoba, and J A. Jamault of Winnipeg, were recent visitors at the Gabe Pittet home They came in Mr Jamault's plane to Edmonton and drove to Tofield

* * *

Mrs. Ralph Fortin (nee Helen Logan) of Vancouver has been visiting with her mother, Mrs. Bertha Chetney Helen has been in Edmonton attending the 25th anniversary of her nursing class from the Misericordia Hospital.

* * *

FIRST GRANDCHILD

Mr and Mrs. R. Crispin are pleased to announce the arrival of their first grandchild, a girl, Darlene Margaret, born on February 28th in the Misericordia Hospital to Margaret and Lorne [illegible]

* * *

CORRECTION

In the Around the Town column last week concerning visitors at the Jack Hardy home last weekend, the names should have read Miss Marion Hardy and Miss Janet Golonza.

* * *

Holden

(Mrs. G. H. Taylor)

Mr and Mrs Henry Tiedemann and sons Robert and Alan, and Mrs. Campbell attended the Lenten Service on Tuesday evening of last week, at the Bruce Lutheran Church

Alan Tiedemann and a friend of Edmonton were visitors last week with Alan's parents, Mr. and Mrs. Henry Tiedemann.

Alex Shihinski of Vegreville was a visitor last Tuesday, also calling on friends in the Village.

HOSPITAL NEWS

Ernie Good was taken to Tofield Hospital a week ago Saturday, and is having treatment for a [illegible] bleed, and a check-up. He was able to return home Saturday afternoon.

Oscar Ruskenveld was rushed to Tofield Hospital last Friday noon for treatment, after suffering a stroke.

Maurice Ruskenveld was taken to Tofield Hospital Tuesday of last week, and is presently a patient there receiving treatment for a heart condition.

Chris Hovland is presently a patient in the Daysland Hospital

Paul Padlecki of the Holden Hotel staff became ill at the weekend, and is presently a patient in St. Joseph's General Hospital, Vegreville

Ross Creek news

Mrs. L. Van Buskirk

The Ross Creek UCW held their regular meeting at the home of Jan Marler. Hostesses for the evening were Betty Pedersen and Wilma Odorne

Cameron Malcolm celebrated his birthday last Thursday by having his aunt uncle and cousins, Mr. and Mrs Ivan Malcolm and family as supper guests On Saturday afternoon, about 20 of his friends were visitors to enjoy games and birthday cake

"Nature Food" is having a fertilizer meeting in the curling rink on March 20, at 8 p m

Roy Williams of Drayton Valley is visiting Wyman Odorne for a few days

Brock Snider spent the weekend in his parental home

Doris Schacher and Ann Klatchuk attended the Education Week program at Lamont High School, Tuesday afternoon.

Mr. and Mrs. Ivan Malcolm and family motored to Stettler on Sunday to visit Florence's sister and family

Sunday visitors at the Van Buskirk home were Mr and Mrs Allan Franklin and Shana of Sherwood Park and Allan's grandmother Mrs Erben of Goldburg Sask

Mr and Mrs Graham Snider attended a 70th birthday celebration for Elna's aunt in the Bruderheim Community Centre, on Saturday evening.

Fertilizer Meeting

There will be a Public Meeting at Ross Creek Curling Rink on

Wednesday, March 20th — 8 p.m.

to discuss the merits of complete liquid Fertilizer. Lunch will be served. Everyone welcome.

Sponsored by—
NA-CHURS PLANTFOOD COMPANY

INSURANCE —

• AUTO • FIRE • CASUALTY

Budget terms — use our monthly payment plan.

LICENSES—Auto, Drivers, Hunting, Fishing.

TREASURY BRANCH AGENCY—
Pay Utility and Telephone bills here.

Tofield Realty Agents
Main Street, Opposite the Hotel — Phone 662-3367
Charlie Kallal Mrs. Gladys Brown

Special Offer!

Vitamul-A

Vitamin A for livestock — Liquid, more versatile than injection.

4 oz. bottle FREE
with purchase of 2—16 oz. bottles

Can be administered in water, top-dress feed, drench or add to artificial milk (for calves).

TOFIELD DRUG LTD.
Phone 662-3108 Tofield, Alta.

CHARLIE'S PLACE

—Your Royalite Bulk Dealer

Full line of Royalite Products — Goodyear & Firestone Tires

600x16—6 ply NYLON TUBELESS MUD & SNOW TIRES	ea. 17.88
710x15—4 ply NYLON TUBELESS WHITEWALL, Dom. Royal	ea. 17.88
710x15—4 ply NYLON TUBELESS BLACKWALL, Dom. Royal	ea. 15.88
FARM TRACTOR FILTERS—6 pack	11.88
6 VOLT FARM TRACTOR BATTERIES, 70 amp. (includes acid)	ea. [illegible]
12 VOLT BATTERIES	As low as 17.95

EXTRA SPECIAL 7.75 x 14" or 15" TIRES Trans Canada, 4 ply Nylon Tubeless $9.99 (Installed—$1.00 extra)

All tires are fully guaranteed— road hazard included.

ALL ADVERTISED ITEMS ARE IN STOCK!

Prices effective until May 31, 1968.

FOR EACH OF THE ABOVE ITEMS PURCHASED YOU RECEIVE ONE TICKET ON A DRAW FOR AN ELECTRIC KETTLE! Draw to be made June 1, 1968. (Winner to pay 1¢ to receive prize.)

Phone 662-3147, Tofield

PROVINCIAL LIBRARY EDMONTON, ALTA.

The Mercury

Tofield Ryley Hwy 14 Holden

VOL. 17—No. 38—March 21, 1968 $2.50 per Year, PUBLISHED WEEKLY AT TOFIELD, ALBERTA

FERTILIZER COMPLEX—Construction is well under way on a fertilizer manufacturing complex being built by Imperial Oil near Redwater, Alta. At the peak of construction about 1,200 men will be employed. Construction is expected to be completed in 1969.

Area cattle entered in Edmonton stock show

The following district farmers have entered purebred bulls and females in the Canadian Western Stock Show and Rodeo to be held in Edmonton March 25 to 30:

Horned Hereford contributors are: Robert Antonuk, 1 bull; Kallal Hereford Ranch, 3 bulls; Paul Kallal, 2 bulls, Melwood Farms, 3 bulls, L Schacher, 5 bulls, and Harold Weatherill, 2 females and 5 bulls

Polled Hereford breeders are: Howard Brown, 2 females and 3 bulls; Ronald A. Brown, 4 bulls; Glen Moore, 2 bulls, and John R. Moore, 1 bull.

From Chipman, William Melnyk and Sons will be showing 5 Shorthorn bulls.

District farmer, Thomas W. Jacobs, has entered seven purebred Yorkshire sows and three boars.

Livestock exhibitors from all parts of Alberta have entered nearly 1,100 head of animals.

Beef cattle make up the largest entry, with 433 head expected. Included are 70 Shorthorn bulls, 71 Aberdeen Angus bulls, 258 Polled and Horned Hereford bulls, 6 Shorthorn females and 19 Hereford females

Judging of beef cattle entries begins Monday evening, March 25, at 7 30, and continues Tuesday and Wednesday. The sale opens at 11.00 a.m. March 26, and continues through Thursday, [illegible]

Swine judging will commence at 6:00 p.m. Thursday, March 28. The sale will begin at 9:30 a.m. Friday, March 29.

Tofield Gun Club sponsors hunter training course

The Tofield Gun Club will conduct a Hunter Training Course in the next few weeks. Anyone over the age of 15 years who is interested in taking this course, which is the official one set up by the Alberta Fish and Wildlife Division, is asked to contact Bill Friesen at Maple Leaf Service, Tofield, before March 25, or to drop in at the Gun Club building across from the curling rink on the evening of March 25, between 8 00 and 9:00 p.m.

The course is very interesting and informative, including game and fish identification, game habitat, survival training, legal responsibilities, and many other facets of life in the outdoors

Starting date for the course will be decided after registration is completed, and all students must be registered by March 25 to ensure an adequate supply of instructional material.

Development group meets

A Co-operative Area Development meeting was held in Vegreville on March 12, with Co-operatives from Hairy Hill, Two Hills, Mundare, Park and Vegreville represented

It was agreed by those present that further action toward amalgamation was desirable, and a committee was formed to make a detailed study and further recommendations to the Associations involved.

The next committee meeting will be held on April 1.

The weather

Mar.	Max.	Min.	Barom.	Remarks
13	30	19	29.80	1.2" snow
14	34	14	29.75	———
15	43	22	29.98	———
16	33	21	29.78	———
17	29	25	29.92	.10" snow
18	26	21	30.30	———
19	35	19	30.53	———
20	—	14	30.58	———

Camrose, Viking curlers dominate Ryley bonspiel

(Mrs. R. Davich)

Following are the results of the Ryley Ladies' Open Bonspiel, held March 9 and 10:

Grand Challenge — 1, Sharon Roose, Camrose; 2, Joyce Swift, Tofield; 3, Barbara Harbak, Ryley; 4, Janet Holowachuk, Ryely

Second Event — 1, Elizabeth Davidson, Tofield, 2, Shirley Stensrud, Ryley, 3, Edna Hammer, Ryley, 4, Kae Norton, Ryley

Third Event—1, Leona Koetke, Holden, 2, Mrs Dorin, Bruce; 3, Frances Beattie, Ryley; 4, Mrs. Berko, Ryley

In the Ryley Men's Open Bonspiel, held Feb 2 to March 3, the winners were as follows

Grand Challenge — 1, McIntyre, Viking; 2, Keohane rink, Fort Saskatchewan (skipped by Ernest Locque); 3, Zeleny, Mundare; 4, Harry Shyba, Holden

Second Event—1, Norm Koetke, Holden; 2, Ted Strilchuk, Ryley; 3, Fred Gotheridge, Round Hill; 4, Adam Banack, Round Hill

Third Event—1, Cecil Stensrud, Ryley; 2, Dale Winanes, Ryley; 3, Goubalt, Tofield, 4, Denzill Solberg, Ryley.

Pupils hear talk about Australia

(Carolyn Chilkowich)

A talk on Australia was given to Grades 4-6 of Tofield School on March 8, by Miss Jan James of Australia. She first located Australia on the map, then showed some slides. Later on, Miss James showed a few stuffed animals, such as the kangaroo, koala and platypus, along with a boomerang and a woomera The woomera, she said, was to help throw a spear. Woomera means "throwing stick" in English.

While the children were asking questions, she passed around real kangaroo skins. The talk was very interesting and everyone enjoyed it.

Gerhard W. Schmidt passes in Viking

On March 14th, 1968, Gerhard William Schmidt of Tofield passed away at Viking at 81 years of age. He is survived by nephews and nieces.

Funeral service was held on Tuesday, Mar. 19th, at 2 p.m. from Tofield Mennonite Church, with Rev. John Neufeld conducting the service. Interment was in Tofield Cemetery. Andrews-McLaughlin Funeral Chapel was in charge of arrangements.

Bonspiel begins Monday

Activities will come to an end at the Camrose Curling Club, when the Men's Club stage their big "open" bonspiel beginning this Monday, with over $1,300 in prizes offered

At least sixty rinks are expected to be entered in the 'spiel, which will be the first men's open held in Camrose in three years, as ice was not available the past two seasons

Two extra sheets of ice, used in the Women's 'spiel on the past weekend, will also be used in this bonspiel Entry fees have been set at $24 per rink, and entries may still be telephoned to George Eshpeter at the Curling Rink.

FROM THE SCRAP BOOK

Will Rogers once said, "Everybody is ignorant—only on different subjects".—J.W.R.

Narwhal stamp to be issued April 10th

The Narwhal of Canada's arctic seas, or sea unicorn as it was known to early explorers, will be illustrated in its natural environment on a Canada Post Office four colour Wildlife 5¢ stamp to be released April 10.

The new issue marks the return of John A. Crosby, of Ottawa, as a designer of Canadian stamps. His polar bear design was selected for use on a Canadian Wildlife issue released in 1953. Since doing his first oil painting at the age of five, Mr. Crosby, a native of Toronto currently employed with the National Parks Service, has been chosen to illustrate many authoritative naturalist publications including the 1966 National Museum work "The Birds of Canada"

The new stamp will portray the partially submerged male narwhal, identifiable by the remarkably elongated tusk, swimming in the blue green waters of Canada's arctic seas against a background of ice floes

Customary First Day Cover Service will be provided by the Postmaster, Ottawa 2, Ontario.

The narwhal is a small whale rarely exceeding 16 feet in length. It owes its name, "corpse whale" in old Norse, to its curious coloration: slate blue in new born young, becoming flecked with intense white patches and splashes. In old age most of the lower half is pure white. The most remarkable characteristic is the tusk which develops in the upper left jaw of the male. This tusk may grow to a length of 7 feet and measure 3 to 4 inches in diameter at the base. In arctic Canada, narwhals are mainly confined to the north and east coasts of Baffin Island and the Repulse Bay area in northern Hudson Bay.

Draft dodgers

The war in Vietnam is raising more of a storm in the United States than any other item since the race question was first raised. The fact that this is election year in that country has just intensified the issue as to whether or not the Americans should continue to fight or should withdraw all their troops from South Vietnam.

One of the side issues of the war is the large number of draft dodgers who have left their homes, and have taken up residence in this country. They have been received with open arms, and probably many of them feel like heroes, and this is something that they shouldn't feel.

Whether or not the United States should be in Vietnam remains to be seen, but by leaving their country in a time of crisis these men have branded themselves as draft-dodgers, as well as deserters and cowards. The argument has been put forth that this was their only method of protesting the American decision to continue the conflict. Poppycock! If they ran like that on the battlefield, it would be called desertion and they would likely be shot. By coming to Canada, they escape not only the war and their possible involvement, but almost all possibility of being rightly punished. We say almost, because the chances of them ever being able to return home are very slim. Friends and relatives will never be seen again, unless of course they come up to Canada for a visit. Looking at this from the brighter side, it probably does help to increase our tourist trade. But, in all seriousness, Canada should adopt a strong attitude towards the admission of these deserters into our country. They have already proved to be 'poor' citizens of one country, so why should they be any different in this country? Furthermore, how would we feel about our own people running off to another country, if the situation were reversed.

House to adjourn

The House of Parliament will be adjourning soon to give the Liberal leadership hopefuls a chance to do some active campaigning before the big convention next month. It has been a rough time for these hopefuls since Pearson first announced his retirement, as he has, as much as possible, kept them quite busy in Ottawa, and then a few foolish blunders cost them valuable time and tarnished their images. Considering the candidates, and considering the other party leaders, the next election in this country could be the dullest we have ever witnessed. The only colour on the scene is being supplied by Trudeau, and we have our doubts as to whether he'll get the leadership of the Liberal Party; and by no stretch of the imagination could Robert Stanfield be called a colourful character . . . rather the opposite, to be more accurate.

The election of a new leader for the Liberals should be a close one. A year or more ago this wouldn't have been the case, but time changes everything. The top 'pros' in the race, such as Martin, Sharp and Hellyer, have either made mistakes or have been involved in raging controversies, and none of this will help them. It does, however, give some of the lesser lights a better chance as emerging as the new leader of the Liberal Party and as the next Prime Minister of this country.

Easter seals

With reports of the first robin and early rising gopher, comes another annual event . . . one deserving the support of every citizen. The provincial Easter Seal campaign kicked off March 12, and Easter Seals have been sent to every home. With a provincial objective of $189,400, this year's campaign will need YOUR support to go over the top. Upon the success of this campaign depends the continuation of many and varied Easter Seal Services which help thousands of crippled children to enjoy a healthier, happier life. Be sure to return your pink envelope with your donation promptly. Give this annual appeal your support . . . send your donation soon.

The Tofield Mercury

Subscription price by mail $2.50 per year

Published at Tofield, Alberta, every Thursday by the Tofield Mercury Publishing Ltd.

Office on Main Street, Tofield

Editor: Ed. Clinton

MacDuff Ottawa Report

OTTAWA — PRAGUE—It is 20 years since Czechoslovakia slipped behind the Iron Curtain and shut herself off from her Western neighbours.

And it is 11 years since Hungary revolted against Moscow's dictates and sparked a bloody clash between lightly-armed civilians and massive Soviet firepower.

In both these countries today the yearning for freedom is still intense. Again the pressure is building up for a break with Soviet authority. And this time it looks as though Moscow may permit it to happen.

Prague today is a very different city than it was five years ago, a touring party of Canadian newspapermen discovered.

Five years ago the Communist freeze was complete. No one dared to speak of those in authority in critical terms. Any hint of discontent was given only in whispers.

LIBERALIZATION

Today a new generation of "liberal" Communists has taken over, and President Antonin Novotny, the old Stalinist who has ruled this country with an iron fist, is discredited and on the way out.

He was ousted from the key post of Communist party boss two months ago, and although he was permitted to keep his title as head of state, he no longer weilds any power. Now there are public demands for his complete resignation.

The same process of liberalization seems to be under way in Poland, where university students have engaged in mass protests at restrictive measures employed by the authorities there.

In both countries the revolt against harsh control has been sparked by writers and intellectuals who appear to occupy a more exalted [illegible] in Communist society than [illegible] do in the West. The new trend is to freedom of expression, both of the written and spoken word.

IRON CURTAIN HAS MOVED

Western publications are finding their way into these countries and barriers to trade and tourism are coming down. It is in fact much easier for a Canadian to get into Czechoslovakia these days than it for a Czech to enter Canada.

"You don't realize that the Iron Curtain no longer exists on this side of the Atlantic," a Czech foreign ministry official said earnestly.

"Today it is on your side."

He cited examples of delays of up to three weeks for Czech officials and diplomats seeking visas to enter Canada on official business.

At Ferihegy Airport in Budapest and at the [illegible] Austrian border visas are issued for tourist travel without delay.

[illegible] made by the [illegible] countries [illegible] particularly [illegible] bring hard currency with them to spend here.

BARGAIN COUNTERS

Czechoslovakia seeks to lure [illegible] with [illegible] exchange rate twice the official rate of exchange for travellers' cheques. This makes all Czech goods and services half-price to the visitor, and if bargains still seem few, [illegible] far better off than the Czechs themselves, who enjoy [illegible] favours.

Everywhere [illegible] the rusty [illegible] the Western visitor is made to feel welcome not only for his money but for his friendship as well.

There is intense interest in the West and its customs. Czechs, Hungarians, Poles and Russians [illegible] dance to Western tunes [illegible] Western fashions. The [illegible] Budapest [illegible] Mont[illegible] Toronto [illegible] the [illegible] are [illegible]. Differences between the East and West are still apparent, however, particularly in the degree of

Wage and salaries

Wages and salaries remain low under Communist rule. In Hungary, the average income ranges around $65 a month, but rents are also infinitesimal, and it is possible for a married man to get along comfortably [illegible] on as little as $50.

Privately-owned cars are few. The streetcar remains the [illegible] method of urban [illegible]. The six-day work week is still the rule although in Czechoslovakia most workers now get alternate Saturdays off.

TWO SIDES TO THE COIN

There are, however, compensations to the Communist way of life. Because musicians, doctors, dentists, lawyers and business executives all earn approximately similar salaries, some features of our high cost Western society are not luxuries at all.

The simplest restaurant can afford a five-piece band to entertain diners, and health and education services are free to all.

With no profit incentive — although this form of capitalistic endeavor is gradually making its appearance — books are cheap, and cultural events available to all at reasonable cost.

Television, too, is regarded as an educational tool as much as an entertainment medium — and consequently prices are kept low enough that all may enjoy it.

Life is still not too attractive in these countries by Western standards. But any fair comparison would establish that it is much better for the masses today — in a materialistic way at least — than when Communism took over.

Starvation, disease and illiteracy has been overcome, [illegible] is vastly improved and [illegible] and slowly, life is getting [illegible] for everyone. If free[illegible] an unknown word [illegible] Curtain at least the tren[d] is in that direction.

Allergy, not fungus

For years, doctors have blamed fungus as the major cause of foot rash. [illegible] foot" is a household term [illegible] has made money for many makers of patent [illegible]. All this may soon [illegible] tors are having second thoughts about their fungus [illegible]. Surveys indicate [illegible] tis of the feet is not [illegible] origin at all. It is [illegible] allergy to leather or rubber in shoes. The researchers point out that leather [illegible] are using tanning [illegible] which prevent the [illegible] from subsequently being [illegible]ed out by sweat. The British medical journal "The Lancet" noting the increase [illegible] of foot rash caused by leather or rubber has suggested regulations which would require manufacturers to give [illegible] information about the leather and rubber used in footwear. They should be told whether the leather is chrome[illegible] or vegetable-tanned. And they should also be told whether any of the known allergens are present in the rubber used in their footwear.

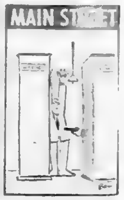

CUT OUT HERE

RESCUE BREATHING (MOUTH-TO-MOUTH)

THE CANADIAN RED CROSS SOCIETY

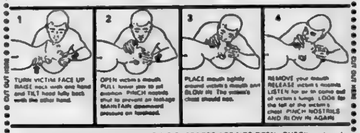

REPEAT steps 3 and 4 continuously. IF AIR PASSAGES ARE NOT OPEN: CHECK neck and head positions, CLEAR mouth and throat of foreign substances.

Start immediately. Don't give up. Send someone for a doctor.

For infants and children, cover entire mouth and nose with your mouth. Use small puffs of air about 20 times per minute.

Apply rescue breathing in case of DROWNING, CHOKING, ELECTRIC SHOCK, HEART ATTACK, SUFFOCATION and GAS POISONING.

CUT OUT HERE

INSURANCE COSTS TOO HIGH?

Why not stop in any Friday at Tofield, or give us a call to discuss insurance coverage and costs.

Complete Real Estate & Insurance Service

TOFIELD — PHONE 662-3417

Agents for Wawanesa & Abstainers Insurance Companies.

CENTRAL AGENCIES CAMROSE LTD.

4933 - 50 St., Camrose Phone 672-4491

Classified ads get results

Ministik news

(Mrs. J. Roddick)

Communion services conducted by Rev. David Beckwith, former student minisetr on this field, were announced for Sunday, Mar. 24th. Robert Smith student minister here, will take Mr. Beckwith's service at Onoway.

The Community Club dance on Saturday was enjoyed by the many in attendance. Music was supplied by Norman Penrice and his Western Travellers.

Mrs Brian Pe[illegible] and Kathy stayed at the Russell Rowland home for a week while her husband, Brian, was a patient in Tofield hospital.

Mrs. He[illegible] Heaney was in Edmonton on Thursday.

ANNUAL MEETING

The Community Club had their annual meeting last Monday evening when Mr. and Mrs. Pat Paterson were hosts. Newly-elected officers were: pres., Albert Horricks; vice-pres., Pat Paterson; and sec., Mrs. Bill Roddick. They planned an anniversary dance for April 19th.

IN HOSPITAL

Mrs. Ronald Ferguson is a patient in Tofield hospital where she will have some teeth extracted.

Mrs. Robert McCaig, sister of Mrs. T. A. Jones, underwent major surgery last week.

Mrs. S. George went to Edmonton Sunday evening with Edna Roddick to visit for a few days. Edna had spent the weekend with her mother, Mrs. Jim Roddick.

Several from Ministik attended the whist drive at Hastings Lake on Saturday evening.

Pat Paterson and Bill Roddick are taking first aid in classes held at the County of Strathcona shop on Tuesday and Wednesday evenings. These will be very useful in future in their work with the County.

Baden Bowerman received the good news recently that he will be stationed at head office with department of highways and will be staying at home on the farm with his family here this summer.

WE SHIP LIVESTOCK

EVERY TUESDAY AND THURSDAY

NO HANDLING CHARGES ON HOGS DELIVERED TO CAMROSE!

C. J. DUGGAN & SON LTD.

Camrose, Alberta

W. A. SWIFT Phone 6.2-3206, Tofield

A. F. A. President comments

The following are a few of the pertinent comments made recently by Nelson Malm, AFA President.

". . . I fear the barriers facing agricultural exports have increased for the immediate future . . . export movement of high quality western wheat will be of prime importance for a considerable time . . .

". . . There could be more research to develop high yielding quality feed grains . . . Alberta's farm cash receipts indicate 50 per cent from the sale of cattle and calves. I believe this can be further expanded . . .

"We must gain greater control of our products in the marketing place. Much as we detest it, we may have to give up some of our individual bargaining to gain this objective . . .

". . . There are some who advocate deserting the economic organizations they have helped build over the years . . . surely we have the wisdom to build on what we have. To do otherwise would be a serious retreat . . ."

HOVELAND FUNERAL HOME

Phone 672-3131

Camrose

— OR —

Carl Nord, Ryley

Phone 663-3654

THE HOME TEAM

"Let's try something different for a change. Strike him out!"

Ryley news briefs

(Mrs. R. Davids)

Sunday guests of Mr. and Mrs. Art Scabar on the occasion of Art's birthday were Mr. and Mrs. Louie Scabar, Mr. and Mrs. Mike Scabar, Mr. and Mrs. Walter Norberaick, Mr. and Mrs. Johnny Fish, Mr. and Mrs. Cliff Forre, Mr. and Mrs. Lefty Clark, and Mrs. and Mrs. Art Pederson.

An amateur program sponsored by the United Church Women will be held at the Ryley Community Hall on Saturday, Mar. 30th at 8 p.m. Phone entries to Mrs. Muriel Lyons at 663-2216 or Mrs. Fred Loades at 663-3321. There will be an excellent PA system with operator. Look for posters for complete details.

Mr and Mrs. Lefty Clark and Mr. and Mrs. Orval Hjelter visited Mrs. Clark's mother, Mrs. E. M. Parsons at the Good Samaritan Home in Edmonton on Friday.

Mr. and Mrs. Gerry Ness have returned to their home in Gimli, Sask., after spending a couple of weeks with her mother, Mrs. Jane Chaplin.

Mrs. Jane Chaplin celebrated her birthday on Wednesday with her friends, and had a very nice surprise when she received a long distance phone call from her daughter, Peggy, in California, wishing her a happy birthday. She also received several letters, cards and gifts.

Mrs. R. Boettcher has been visiting at Lac La Biche with her family, Mr. and Mrs. Art Boettcher, returning home on Friday.

Mr. and Mrs. Clare Paulson and family from St. Michael were Sunday visitors with Mr. and Mrs. Orval Hjelter on Sunday.

Mrs. Judy Jensen has taken over the Avon Products and is the new representative.

LIGHT UP

[illegible] looking a little brighter [illegible] as a few more street lights have been installed in places where they were needed.

HOSPITAL NEWS

Mrs. Norma Hjelter is a patient at the Tofield hospital with a knee injury and is wearing a cast.

Mrs. Ole Hjelter is also a patient at the Tofield hospital.

AUCTION SALE

FAVORED WITH INSTRUCTIONS FROM THE OWNER

John A. Goodall, Ryley

who has sold his farm and is retiring from farming, the Undersigned Auctioneers will sell by Public Auction on the N.W. ¼ OF SEC. 3-50-17-W4, being ½ mile East of Ryley: on—

MONDAY, APRIL 1st.

SALE STARTS 1:00 P.M. SHARP

FULL LINE OF FARM MACHINERY

COCKSHUTT 40 DIESEL TRACTOR, equipped with factory hydraulics (good condition); 600 INTERNATIONAL TRACTOR, in new condition; 9-ft. No. 225 Cockshutt Discer, complete with seeding attachment and fertilizer (perfect condition); 12-ft. No. 225 Cockshutt Discer; 9-ft. Int'l Tiller, 24" blades (perfect condition); 14-ft. Graham Hoeme Plow (like new), shovels, spikes and beaver tails; 10 Sect. Diamond Harrows; Front End Loader with Bucket; 6-ft. M-H Rote-Lift Tiller, complete with seeding attach. (Power Lift); 3-bot. 14" Int'l Plow, Power Lift; 10-ft. 2-Row Int'l Cultivator; 6-ft. Land Packer; 7 Diamond Harrows with Drawbar; New 5-Harrow Drawbar; 10-ft. Int'l Power Binder (in good working order); 27-ft. Utility Grain Auger with new 7 h.p. Wisconsin engine; Two 4-ft. Crowsfoot Land Packers; 6-ft. Int'l Semi-mount Power Mower; 12-ft. Single Disc for repairs; Wagon and Grain Tank; Steel Truck Wagon and Flat Deck; Potato Cultivator, Fresno and Dust Slip, 10 Sec. Rolling Harrow Drawbar

1964 INTERNATIONAL HALF-TON TRUCK

1962 PLYMOUTH Coach—Only 20,000 original miles

27 HEAD OF CATTLE 27

20 RANGE COWS, some with calves at foot and others expected by sale time; 7 YEARLING CALVES (2 heifers and 5 steers)

3 HORSES—7-yr-old Brown Mare (kid's pony); 9-yr-old Quarter Horse (real good stock horse); 8-yr-old Appaloosa Stud (well broke)

HOUSEHOLD EFFECTS and MISCELLANEOUS

Golden Spinmaster Electric Washing Machine; Chesterfield; China Cabinet; Kitchen Chairs; Cupboards; 3 Plastic Garbage Cans; Four 8-gal. Water Cans; Antique Wick Lamp; [illegible] Sprayer; Forks; Shovels; Barbed Wire; 3 Logging Chains; 3 Rolls Hog Wire; Some Wrenches; [illegible] Tractor Oil; Bolts; Nails; Grease Guns; Fencing Equipment; Saws; Hammers, and many articles too numerous to mention.

PLUS—Extra Household Effects for August Ginter of Ryley, including 9 cu. ft. Refrigerator and Gas Range, etc.

TERMS CASH — Settlement to be made day of sale.

— A U C T I O N E E R S —

M. N. Zovtuk	Russ Sheets	D. Hutchinson
Lic. No. 109	Lic. No. 377	Lic. No. 464
Ph. 688-2142, Holden	Ph. 672-1461, Camrose	863-2163 New N'way

CASHIER: Stan Rohne, phone 688-3865, Holden

CLERK: Milt Malik, phone 688-3844, Holden

In time of sorrow or need for courteous and dependable service Call 482-1561 Edmonton Collect Day or Night

ANDREWS-McLAUGHLIN CHAPEL (1964) Ltd.

Agents

J. E. Stinson, Tofield — Garnet Burnstad, Ryley

Classifieds Bring Results

PLAN NOW TO ATTEND EDMONTON'S CANADIAN WESTERN STOCK SHOW, SALE AND RODEO

IN THE EDMONTON GARDENS

MARCH 25-31

"One of Canada's Premier Bull Sales"

450 Aberdeen-Angus — Herefords — Shorthorns

Top quality bulls selling by auction at the best dollar value anywhere in Western Canada

ORDER OF SHOW AND SALE

SUNDAY, MARCH 24
2:45 pm Judging Commercial Carlots & Groups of Five

MONDAY, MARCH 25
8:00 pm Judging Single Steers
1:00 pm Auction Sale Market Cattle
7:30 pm Judging Shorthorn Bulls and Females

TUESDAY, MARCH 26
8:30 am Judging Aberdeen-Angus Bulls
11:00 am Auction Sale Shorthorn Females followed by Shorthorn Bulls and Aberdeen-Angus Bulls

WEDNESDAY, MARCH 27
8:00 pm Judging Hereford Bulls and Females
1:00 pm Auction Sale Horned Hereford Females, Polled Hereford Females, followed by Horned Hereford Bulls

THURSDAY, MARCH 28
9:30 am Auction Sale balance of Horned Hereford Bulls followed by Polled Hereford Bulls.
6:00 pm Judging Purebred Swine.

FRIDAY, MARCH 29
9:30 am Auction Sale Purebred Swine

PLUS: ★ ROBUST RODEO ACTION ★ JUMPER SWEEPSTAKE ★ JAY SISLER AND HIS DOGS

Canadian Western Farm and Ranch Show in the SportEx March 25-30. See the latest in farm machinery. Stock Show is open between March 25-30 and Rodeo, March 25-31.

RODEO TIMES: Evenings 8 p.m., Saturday Matinee 2 P.M. Sunday Matinee 2 P.M. Only.

For Tickets Write to:

EDMONTON EXHIBITION ASSOCIATION

Exhibition Grounds, Edmonton

Central Agencies (Camrose) Ltd.

— EVERY FRIDAY AT THE TOFIELD HOTEL —

Here It Is — Everybody's Favorite

'PIZZA PLENTY'

Come One, Come All To Our

GRAND OPENING

in HOLDEN, at—

"The Place Where Particular People Meet to Eat"

PIZZA PLENTY will also be available soon at the BLINKIN' INN DRIVE-IN

GOLDEN WHEEL

PIZZA PLENTY will also be available soon at the BLINKIN' INN DRIVE-IN

SATURDAY, MARCH 23rd

4 p.m. to 12 p.m.

Special

89c

PIZZA PIE

Enjoy PIZZA OH-SO GOOD!

☆ BACON ☆ MUSHROOM

☆ ONION ☆ PEPPERONI

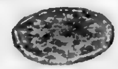

ENJOY THE FINEST FRESHLY BAKED PIZZA IN CANADA

Kingman and district news briefs

(Mrs. J. A. Anderson)

KINGMAN, Mar 18th — The Salem LCW was held at Mrs. J A Holte's home on March 14. Mrs. C Skalin had the devotion. Mrs J A Holte led the Bible study and Mrs J A Anderson the meditation and prayer. It was decided to serve lunch at the CLBI program on March 20th. Mrs Holte and Mabel Simonson were hostesses.

The Home and School variety program Saturday evening was very successful and an enjoyable program, emcee'd by Vernon Grundberg, was presented.

Mr and Mrs Richard Norton, Ruth, Mark and Jeanette of Tofield, Mrs A Anderson and Mrs. C Christenson were visitors at the Roy Hutchinson home on Monday evening to wish Mrs Hutchinson a happy birthday.

AT WEDDING

Dale, Ricky and Darren Bratrud of Ryley were weekend guests of their grandparents, Mr. and Mrs. Torkel Osness, while their parents, Mr and Mrs Lyle Bratrud attended the wedding at Valhalla Centre of Mr Bratrud's cousin, Hazel Gunderson.

Mr and Mrs Lawrence Rude of Tofield and Mr and Mrs. Arvin Magneson and Darrin of Camrose were Sunday visitors at the Louis Erga home.

Mr. and Mrs. Louis Erga and Mr. and Mrs. Wilfred Johnson were Monday guests of the Gunnard Barlunds in Edmonton.

TO VANCOUVER

Mr. and Mrs. A. M. Wick left Nisku airport on Saturday for Vancouver, B.C., where they will visit with the Lawrence Wicks and Stuart Wicks for two weeks.

Mr. and Mrs. Hampton Anderson and Guy attended a shower Saturday evening for the newlyweds, Mr. and Mrs. Bruce Manning (nee Marie Young) at Scandia Church, Armena.

John Johnson and Clarence Skalin spent Saturday on a trip to Pigeon Lake and also went on to [illegible] where they visited with the Barnard Johnsons.

Mr. and Mrs. Lester Christenson and Sharlene were Sunday guests at the Randy Anderson home in Camrose.

Mr. and Mrs. Jack Hiller of Edmonton, Arle Johnson of Rocky Mountain House, and Trygve Sware of Camrose were Sunday visitors at the Thor Johnson home.

Mr. and Mrs. Vern Busenius and family of Hay Lakes and Mr. and Mrs Hjalmer Sware of Camrose were Sunday visitors at the Harvey Hovelson home.

Mr. and Mrs. Raymond Johnson and Susan spent the weekend at Valemount, B.C., and also at Hinton where they visited the Allan Olsons.

Mrs. George McNally of Camrose was a Friday overnight guest of her sister, Mrs. Alex Aas.

Mrs. Oscar Breen, David, Marilyn and Paul of Vanderhoof, B.C., were visitors during the weekend at the Dennis Breen home and also visited with Mrs. Breen Sr., mother of Mrs. Margaret Winder at the Tofield hospital.

OBSERVES BIRTHDAY

Guests at the Ingvald Ness home on Wednesday afternoon to help Mrs. Ness celebrate her birthday were Mrs. Petra Stauffer, Mrs. Michael Erickson, Mrs. Bjarne Erickson and Mrs. A. Heskedahl, all of Tofield, Mrs. Olaf Hele and Mrs. John Johnson.

Mr. and Mrs. Darrel Ness of Edmonton were weekend guests at the I. Ness home. Sunday visitors were the Lloyd Hamiltons, Mrs. Horte and Ronald, Cliff Simonsons and the Mervyn Ness family, all of Edmonton.

Mrs. Gwen Kozak returned home Wednesday after being a patient in St. Mary's Hospital for ten days.

Sunday guests at the Norman Hovelson home to wish Melvin a happy ninth birthday were Collin and Colleen Christenson, Beverly and Freddy Coykendahl, the Albin Andersons, Mrs. Ingrid Hovelson, the Harvey Hovelson family and Fern, Murray and Randall Johnson.

Mr. and Mrs. Lloyd Bjorgum were Sunday guests at the Gabe Takerna home at Tofield.

See— GRAHAM ALLAN INSURANCE AGENCIES
For all types of Insurance
CAR — FIRE - LIFE
Successor to the late C. A. Nolan
TOFIELD, ALTA.
Res. 662-3610 Phone 662-3127
10-tfn

EDWARD PIASTA
is in attendance at his HOLDEN OFFICE at the Secretary-Treasurer's, Village of Holden Office each TUESDAY afternoon between the hours of 1:30 p.m. and 4:30 p.m.
Holden telephone — 688-3946
7-tfn

INSURANCE —
• AUTO • FIRE • CASUALTY
Budget terms — use our monthly payment plan.
LICENSES—Auto, Drivers, Hunting, Fishing.
TREASURY BRANCH AGENCY—
Pay Utility and Telephone bills here.
Tofield Realty Agents
Main Street, Opposite the Hotel — Phone 662-3367
Charlie Kallal Mrs. Gladys Brown

SPECIALISTS in—
WEDDING PORTRAITS ★ FAMILY PORTRAITS
FEATURING: PORTRAIT OF THE MONTH —IN NATURAL COLOR
Cameras and all Photographic Supplies
Langbell's STUDIO
CAMROSE
Phone 672-2611 4925 - 50 Street

Talent semi-finals staged this Saturday

The Southern Regional Search for Talent semi-finals will be held at New Sarepta on Saturday, April 20, under auspices of the New Sarepta Home and School Association.

Mrs. Elsie Schendler, show convener for the host organization, announced today that arrangements have been completed with the Asociated Canadian Travellers of Edmonton and that winners from six areas will be on hand to compete for the honor of appearing on television at the finals on April 27.

Four first-place winners from each of the regular shows held at Edgerton, Irma, Bashaw, Killam, Holden and Wetaskiwin will be on stage. First and second place winners in each of the four competitions will receive special awards and the first place winners will appear at the finals on CFRN-TV one week later.

Finalists in the Sunwapta Primary Competition will receive scholarships or tuition support donated by Sunwapta Broadcasting Ltd. (CFRN-Radio & T.V.).

The Regional Northeastern semi-finals will be held at Waskatenau on April 6.

Joe Morrall of CFRN - Radio will be master of ceremonies. Showtime at New Sarepta is 7:30 p.m., and the show will be held at the school auditorium.

SAVE—
TIME, ERROR and FRUSTRATION!
Let us assist you in filing your INCOME TAX RETURN accuratley and on time!
Drayden Insurance & Accounting Ltd.
Phone 688-3865, Holden
(28-29)

SIGN UP FOR "PEP" AND PAY THE SAME AMOUNT EACH MONTH FOR GAS SERVICE
PAYMENT EQUALIZATION PLAN
Our PAYMENT EQUALIZATION PLAN provides a convenient method of paying your regular monthly gas bill in equal installments during the year. Under this plan, your gas bill payments never vary. Your annual gas consumption is calculated, the total cost divided by 12 and you pay this amount each month — building up a reserve in summer for the higher bills of winter. Actual consumption is of course recorded monthly, and noted on your bill — and adjustment to actual consumption is made every 12 months. It is available to all customers on request. May is the month such regular payments normally are started — so we invite interested customers to contact us now.
northwestern utilities. limited

World food supplies must be trebled by the turn of the century if the world population, which is expected to double and to exceed 6 0 0 0 million by then, is to have enough to eat.

Modern etiquette

Q. When should you introduce yourself to newcomers in your neighborhood?

A. Not [illegible] you're sure they are completely settled down. Don't walk in on people the day they move in when [illegible]re busy and tired, and possibly in the midst of what seems to them an inextricable mess. They'll enjoy meeting you much more when you give them an opportunity to be at their best.

Q. Whose privilege is it to select the music to be played at a church wedding?

A. The bride's. But, of course, she should consult her minister regarding this, since some types of music are banned in certain churches.

Q. Is the recipient of a birth announcement always expected to respond with a gift of some kind?

A. Definately not—although it IS a nice response. It's up to how you feel about it.

Q. We've just received an invitation from friends to an "open house" in their new home. Are we supposed to bring a gift of some kind?

A. No. An "open house" is [illegible] in [illegible] nature of a reception. An invitation to a "house-warming," however, usually requires some sort of gift.

Q. I've always been under the impression that the breaking of bread and crackers into one's soup is bad manners, but I see it done all the time. How about this?

A. Although once upon a time this was frowned upon, it is now accepted.

Q. For a second marriage, is it permissible for me to have a close relative as my matron of honor, and also for my groom to have an attendant?

A. Certainly you should each have an attendant, and each of these, incidentally, serves as a witness, too.

Q. I've [illegible] criticized for wearing perfume in the office where I am employed. Is this really wrong?

A. Are you sure you aren't wearing a too-heavy type of per[illegible]? Otherwise, there is nothing at all wrong with wearing perfume in an office—a dainty and delicate fragrance, not a heavy cloying one.

Q. What sort of gift does a bride give her groom?

A. Usually something permanent and handsome for his personal use—a watch, cuff links, or a smartly-fitted travelling case are all useful and important gifts.

Q. [illegible] waffle with butter and syrup be cut with the knife, [illegible] it be cut [illegible] fork?

A. Like pancakes, waffles are usually cut with knife and fork.

Q. When guests are ushered into the dining room in a home, should [illegible] guest seat himself immediately at the table?

A. No. Everyone should stand quietly at the place assigned to him by the hostess, and remain standing until the hostess seats [illegible].

TOFIELD COMMUNITY THEATRE
Friday & Saturday, March 22 & 23—
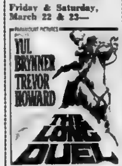

C Scope. —FAMILY
Friday & Saturday, March 29 & 30—

With Stewart Granger
Colo FAMILY
Showtime: 8 p.m.

'68 is warmer than was 1967

If you thought that Centennial Year had its warm moments, then brace yourself, because indications are that 1968 is going to be even warmer, if the first two months are any gauge.

The average temperature for the first two months of this year is ten degrees as compared to 8.1 degrees for the same period in 1967, or nearly two degrees warmer.

The average temperature during February was 17 degrees, as compared to a year ago when it was 12.4 degrees. The daily maximum temperature was 25.4 degrees as compared to 23.8 degrees one year ago, while the minimum temperature in February of this year averaged 8.6 degrees, much higher than the same period last year when it was a cool one degree above zero.

The coldest day in February of this year was on the third day of the month when the mercury dipped to 18 degrees below zero, while in the Centennial Year the coldest day in February saw a dip to 24 degrees below zero on the 18th.

The warmest days during the past month were the 28th and 29th, when the temperature reached 51 degrees above. Last year, in February, the hottest weather also came on the final two days of the month as the mercury climbed to 43 degrees above zero.

It could be a long hot summer, when it does arrive.

DELICIOUS BAKED GOODS
Birthday Cakes
Made to order.
TRY OUR—
BREAD, BUNS, PIES, PASTRIES, COOKIES—
you'll love 'em all!
SPECIAL RATES FOR LARGE ORDERS
Weddings, Banquets Church and Social Functions
VERNEL'S BAKERY
TOFIELD, ALTA.
We Deliver in Tofield Phone 662-3255

Enjoy an Evening of Pleasure at the ..... GOLDEN WHEEL
"Where Particular People Meet to Eat"
FEATURING — Hot & Cold Buffet Style SMORGASBORD
Every Sunday — 4:30 - 7:30 p.m. in our Dining Room.
ALSO SPECIALIZING IN TAKE-OUT ORDERS.
Your Host: Michael Fedechko. Phone [illegible]
LOCATED IN THE HOLDEN HOTEL

Cribbage Tournament
WEDNESDAY, MARCH 27 — 8:30 PM
in the Legion Hall, Tofield
Entry fee—$1.25
PRIZES: ½ OF NET PROCEEDS
Sponsored by the Tofield Lions Club

TOFIELD SERVICE GARAGE LTD.
YOUR FARM IMPLEMENT SERVICE HEADQUARTERS
— Cockshutt —
WE NEED USED TRACTORS—
TRADE NOW — Interest Free — No Payments till October 1, 1968
NOTE—Oil & Fuel Filters for most Tractors — IN STOCK!

Classified Ads Bring Results!
Phone 662-4046

Camrose AUCTION CO. LTD.
At Our Sale on Saturday, March 16th.—
STOCK STEER CALVES were up to 28½¢.
STOCK HEIFER CALVES were up to 24¢.
BABY CALVES realized up to $35.00 each.
HEIFER CALVES were from $21.00 to $45.00.
STOCK COWS—Top at $185.00.
YEARLING STEERS brought up to 25¢.
WEANER PIGS from $9.00 to $12.00. — Feeders brought from $10.00 to $30.50. — Gilts, $25.00 to $85.00 — Sows up to $75.00. — Boars $40.00 each.
GOOD HAY brought up to 80¢ bale. — SLOUGH HAY sold from 25c to 50c per bale. — STRAW brought 25¢ per bale.
SPECIAL LISTINGS for our Next Sale on Saturday, March 23rd.—
TIME CHANGE — Miscellaneous sale starts at 10:30 a.m. Hay and Feed selling at 11:00 a.m. and Baby Calves will sell at noon.
1952 CHEVROLET ½ TON TRUCK.
SEV[illegible] AND STRAW.
1—HARD TOP [illegible] TRAILER
Miscellaneous Furniture and Farm Tools
Several Sows and Boars, Bred Gilts, Feeder & Weaner Pigs. Cattle will include: Several Stock Cows, Dairy Cattle, all classes of Feeder Calves and Baby Calves.
Contact Us Now Regarding Your Farm Sale!
FOR BETTER SALES, SERVICE AND SATISFACTION CONTACT YOUR VOICE OF AUCTIONEERING!
CAMROSE AUCTION CO. LTD.
Phone 672-2114 (res. 3881)
AUCTIONEERS
Otto Streberg Lic. #531
Dennis Streberg Lic. #677
Dave Hutchinson Lic. #464

DRAYDEN INSURANCE & ACCOUNTING LTD.
Does your present insurance adequately protect you and your assets? Check our service and rates for—
• Fire • Hail • Life • Auto • Casualty
— accounting, auditing, and income tax —
HOLDEN Telephone 688-3865 Alberta
STAN ROBINS, Manager

The week's news from Alberta's legislature

(By Tony Cox, CFRN)

Alberta has strongly protested a new federal policy which reduces responsibility for the medical care of all but indigent Indians.

Health Minister Doctor J D Ross told the legislature that the federal government expects Indians to pay for medical and mental treatment from band or personal revenues. The alternative was for Indians to be subsidized under the Alberta Health Plan.

The matter came to a head Thursday when 200 Indian women marched on the legislature and presented a brief wanting to know just who is providing health care for them. Acting with dispatch, Premier Manning telegramed the Prime Minister asking for his personal intervention to delay any move until both levels of government and the Indians themselves could settle the issue. In its proposal to implement the scheme April 1, the Premier said the federal government had acted without consultation and financial compensation.

The federal director of medical services for Indians for the Prairie Region, Dr. O. J. Rath said the move was part of a general governmental spending cutback.

The new Alberta Housing Act will enable the province to undertake public housing and accommodation projects, land assembly and land development schemes but these will be done chiefly at the request of local authorities. Municipal Affairs Minister, Edgar Gerhart, who introduced the bill, said he hopes Ottawa will eventually amend legislation so that a person leasing a home or paying rent can use this money as an option to convert the rent as capital for a down payment.

A section based on the Ontario HOME plan makes provision for land development projects and is aimed at families below the $6,000 a year income level

An amendment to the Landlord and Tenant Act forces landlords to return or account for damage deposits within ten days after a tenant moves out. Landlords not obeying this rule are liable to a maximum fine of $100 upon summary conviction.

Tenants may also begin proceedings under the Small Debts Act to recover their deposit.

The first ombudsman report tabled in Canada revealed 216 complaints. Alberta's ombudsman, George McClellan said 29 of these were fully investigated but only 11 were legitimate and justice obtained for the complainant.

Complaints against the workmen's compensation board were the most numerous, but are still being investigated since a 1963 court decision ruled it was not a government agency. Legislation introduced this month amending the Ombudsman Act will now cover workmen compensation cases. No complaints of police brutality were received.

The annual report of the correctional institutions superintendent F C Owen said the Fort Saskatchewan Jail's male section is incredibly overcrowded. It also stated the Bowden Institute's accommodation for male juveniles was unacceptable and should be vacated as soon as possible. In Alberta, the ratio of sentenced offenders in jail is one for every 1,112 persons.

During questioning in the legislative public accounts committee, Liquor Control Board vice-chairman, J F Falconer admitted a 100% mark-up in the price of Canadian and imported spirits. Dessert wines are marked up 80% and beer 30%. Revenue from beer, wine and liquor for the 1966-67 fiscal year totalled $34,300,000.

The Opposition suggested the provincial government should build grain elevators on the West Coast to help alleviate the burden of the quota system. It proposed the formation of a Crown corporation to finance a five million bushel terminal as a self-liquidating project.

Agriculture Minister, Mr Strom said no district agriculturist office will be established this year at Sedgewick or Coronation but confirmed new D.A. offices at Valleyview and Manning.

In brief, an urban renewal study will be conducted this year in the Crows Nest Pass region, hunting in blaze orange jackets may be legal this Fall, a cultural foundation fund has been suggested. Provincial Treasurer, Mr. Aalborg says the Resources Railway will save Peace River Farmers $375,000 a year on grain haulage and the reliability of do-it-yourself breathalyser kits are being "tested" by the department of highways.

Holden news

(Mrs. G. H. Taylor)

L.C.W. MEETS

The Lutheran Church Women held their regular monthly meeting in the church parlor on Thursday, March 14, with Pastor S. Rude and eight members present. Devotion was given by Mrs. Mabel Stser, and Bible study was led by Mrs. Olga Hurum. The "Cause of the Month" report on Congregational Life was given by Mrs. Kathleen Hu[illegible], and Worship Offering Meditation was given by Mrs. Irene Smorlie. A donation was made to the "Evening Gospel Hour", CFCW, on Sunday evenings at 9:15; and "Kiddies Kits" will be assembled, packed and sent to Lutheran World Relief.

OUR TOWN

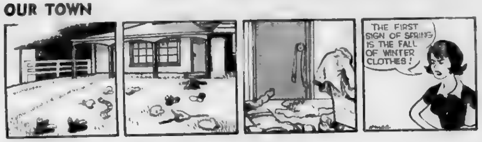

SMALL WORLD

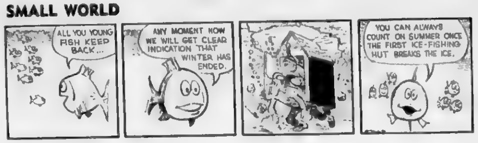

THE WHEELS

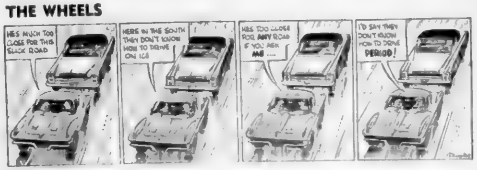

CYNTHIA

Church notes

BARDO EVANGELICAL LUTHERAN CHURCH OF TOFIELD
4917 - 47 Avenue
Sunday, March 24th

10:00 a.m.—Sunday School.
11:00 a.m.—Worship Service
Monday, 8:00 p.m.—Choir Rehearsal.
Tuesday, 3:45 p.m.—Confirmation.
Wednesday, 8:00 p.m. — Bible Study.

TOFIELD BAPTIST CHURCH
Pastor Louis Smith
Sunday, March 24th

10:00 a.m.—Worship Service.
11:00 a.m.—Sunday School.
No Evening Service.
Special Meetings, March 24 - 31
Sunday - Wednesday, 8:00 p.m. —Kingman Baptist Church.
Thursday - Sunday, 8:00 p.m.—Tofield Baptist Church.

MENNONITE BRETHREN CHURCH OF TOFIELD
Geo. Quiring, Minister
Phone 662-2169
Sunday, March 24th

10:00 a.m.—Sunday School
11:00 a.m.—Worship Service
8:00 p.m.—Evening Service.
Wednesday, 8:00 p.m. — Bible Study and Prayer.

County of Beaver #9
OFFICE HOURS:
9:00 A.M. to 5:00 P.M.
Monday through Friday.
Saturday, closed all day.

Certified Dental Mechanic
CANADIAN DENTURE CLINIC
109 Bi[illegible] Building.
10164 - 101st St., Edmonton
Phone: [illegible] (25-tfn)

CATHOLIC CHURCHES
Residence Street
Phone 662-4979
Winter Schedule or Services
TOFIELD—
1st, 3rd & 5th Sundays—11 a.m.
2nd and 4th Sundays — 9:00 a.m.
RYLEY—
1st, 3rd & 5th Sundays—9:30 a.m.
2nd & 4th Sundays — 11 a.m.
MINISTIK—
Every Sunday at 12:30 p.m.

TOFIELD UNITED CHURCH
W. H. McDonald, B.A., B.D., Minister
Sunday, March 24th

10:00 a.m.—Teen Church.
11:00 a.m.—Public Worship.
11:00 a.m.—Sunday School.

HOLY TRINITY CHURCH
Anglican
Rev. M. McDermott

1st and 3rd Sundays— 9:00 a.m.
2nd and 4th Sunday—11:00 a.m. (each month), and 5th Sunday (when it occurs).

LUTHERAN CHURCH
Ryley, Alberta
Pastor Stanley Rude
Sunday, March 24th

HOLDEN—
10:00 a.m.—Divine Worship.
11:00 a.m.—Sunday School.
RYLEY—
10:00 a.m.—Sunday School.
11:30 a.m.—Divine Worship.

Better english

What is wrong with each of these sentences?

1. I read in your last letter where you said this was the best of the two plans.
2. We shall select whomever is willing, to enter into this project.
3. One should try and do his best at all times.
4. We feel badly because so many of our community have died from this disease.
5. Their children were never born in California, although they have lived there for several years.
6. Outside of a bad cold, he is alright.

What are the correct pronunciations of these words?

7. Culinary.
8. Domicile.
9. Acumen.
10. Incongruous.
11. Incorrigible.
12. Cannes (French resort).

Which six words in the following group are misspelled?

13. Accommodation, accumulation, accoutrement, accompaniment, accusatory, fulfillment, furlough, fusion, fuchia, fulmination, armament, arsenal, artillery, arborvitae, a[illegible], chas[illegible]ment, charlatan, chimerical, chapeau, chanteuse, arduous, armature, aerial, artificialility, arrogance, acceptible, accessible, apprehensible, comprehendible, susceptible.

ANSWERS

1. Say, "Your LATEST letter said this was the BETTER of the two plans". 2. Say "We shall select WHOEVER is willing", and omit "into". 3. Say, "One should try TO do ONE'S best at all times". 4. Say, "We feel BAD because so many of our community have died OF this disease". 5. Say, "were NOT born in California", and omit "back". 6. Say, "ASIDE FROM a bad cold, he is ALL RIGHT".
7. Pronounce kyu-li-nair-i, accent first syllable. 8. Pronounce dahm-i-sill, accent first syllable. 9. Pronounce a-kyu-men, accent second syllable. 10. Accent SECOND syllable, not the third. 11. Pronounce in-kahr-i-ji-b'l, accent second syllable. 12. Pronounce as "Kawn", or as "Kan".
13. Accoutrement, fuchia, ar[illegible], chastisement, artificiality, acceptable.

Light rain or drizzle after a dry spell produces a thin film of oil on the road surface forming a treacherous lubricant between tires and pavement. When the first drops begin to fall, slow down and be extra careful, warns the Canadian Highway Safety Council.

● ALLIS-CHALMERS
MACHINERY AND PARTS
● BRIGGS & STRATTON and CLINTON
GAS ENGINES—Parts and Service
● TRACTOR OVERHAULING
— ALL T —
Patterson Farm Equip't
CONRAD PATTERSON
Phone 662-3930 Tofield

Dr. G. R. Baron
DENTIST
Of 403 Evergreen, Sherwood Park
will be in Tofield every Wednesday, commencing Oct. 4th, 1967. Call Dr. Freebury's office for appointment—662-3242.

WANT ADS SCORE
Phone 662-4046

SEPT'S Auction Service
Are You Planning An Auction Sale?
List your Sales with us for Complete Sales Service! We sell more Farm Sales, Machinery & Dairy Sales than any other Auctioneers in Alberta. Our service doesn't cost, IT PAYS!
FOR BETTER SALES AND SERVICE
Phone: Leduc 446-2107 or 446-2171; Edmonton 466-0402
HERB. SEPT, Auctioneer & Sales Manager. Lic. 273.

REPAIRS to all makes of TV. Sets!
Bring your set to the rear of the Marshall-Wells Store for service.
JOHN'S TV. SERVICE
TOFIELD Phone 662-3124

Take the Loss out of Farming—
GUARANTEE YOUR CROP NOW through your own Insurance Corporation!
For ALL RISK Crop Insurance
CALL
E. O. KNUDSLIEN
RYLEY, ALTA. — PHONE 663-2197
Agent for—
Alberta Crop Insurance Corporation

Ford ... has a better idea.
SEE THE '68 MODELS NOW, AT—
BEA[illegible] MOTORS LTD.
Phone [illegible] Holden, Alta.

Central Agencies (Camrose) Ltd.
— [illegible] FRIDAY AT THE TOFIELD HOTEL —

YOU ARE THE DETECTIVE

Upon your arrival at the handsome surburban home of the Fred Buchanan's, you are met at the door by the sobbing young Mrs. Buchanan who leads you into the living room. Here in the middle of the wall-to-wall carpeting you see the stocky figure of her husband sprawled lifeless, the light gray carpet under his head stained with blood from a bullet wound in his right temple. He is clad in a tan hunting jacket, and his dark brown woolen trousers are stained with mud, as are the huge, fur-lined boots on his feet. A hunting rifle lies on the floor nearby.

Helen Buchanan blurts out her story. "I was seated in my room at my dressing table, combing my hair . . . I didn't even know Fred was home. He left very early this morning to do a little hunting. Everything was quiet in the house, when suddenly I was startled by a sound of a shot. I rushed in here . . . and there was poor Fred lying on the floor . . . dead! I just can't understand why he did it!" She breaks into a paroxysm of sobs.

You have noted that, despite Helen Buchanan's grief-stricken face, she is an exceedingly attractive woman, and at least 20 years younger than her late husband.. Now you bend over the victim's body and, upon removing the fur-lined mittens from his hands, your eye is caught by angry-looking scratches on the back of his right hand. "Can you suggest any possible reason at all as to why your husband should have shot himself?" you query.

"No . . . it couldn't have been for any financial reasons. We're all right in that respect. Of course, he was a very jealous man . . . always suspicious of me, and very resentful of any attentions directed at me by other men at the social functions we attended. He was particularly angry yesterday when some flowers arrived here for me . . . from Tom Harding, the actor. I couldn't make him understand that there was nothing but friendship between Tom and me . . . I certainly never gave him any real reason to distrust me . . . or to do this . . "

"Have you touched or moved anything at all since coming in here and discovering this?"

"Oh no," she cries. "I was much too shocked to do anything. I saw right away that Fred was dead, and that there was nothing I could do for him. I rushed back to my room and phoned you . . . then I waited in there until you arrived."

"Well," you say, "I hope it won't shock you too much when I tell you this does not look like a suicide to me! You'll have to come to headquarters with me for some further questioning."

What has aroused your suspicions?

SOLUTION

Two things. In the first place, a rifle is not the ideal weapon for a person to use on himself for a bullet in the temple — too long and too difficult to push the trigger. In the second place, the victim's hands were encased in FINGERLESS mittens! Even if he had managed to get the rifle pointed at his temple, how could he have managed the trigger?

Consumers support milk substitute

Because of widespread consumer acceptance in the United States of blended and substitute milk products and the fact that processors-distributors in Canada are now researching production and marketing techniques, the Consumers' Association of Canada believes these products should be made available to consumers in Canada.

Both types of so-called milk replacements can retail at a lower price than fluid milk products but regulations now in force in Canada prohibit the blending of dairy and non-dairy foods.

Although the nutritive value of substitute milk products has not been fully established, blended milks do supply the nutritive values normally associated with fluid milk.

The Consumers' Association of Canada feels that in the interest of the consumer, regulations should be amended to allow a blended milk product to be sold in Canada.

CAC is convinced that this type of product must be marketed separately from dairy foods and must be clearly labelled to allow easy identification, and to prevent confusion with natural dairy products.

It is suggested that the word milk be avoided in reference to substitute or "filled" products and that these be labelled as a "drink" or beverage.

Modern etiquette

Q. Is it customary to give your nurses a gift when you leave the hospital?

A. Although not necessary, it's a thoughtful gesture. A private nurse may be given candy, cologne, a book, etc. And when being cared for by staff nurses, it's nice to leave a box of candy at their station.

Q. When a valet in a hotel brings freshly-pressed clothes back to me in my room, am I supposed to tip him?

A. Hotel valets, usually operating their own shops within a hotel, do not expect tips, except for rush jobs, or those done outside usual hours.

Q. My wife and I are the godparents of a friend's child. Now that we are expecting our own first baby soon, we are wondering if we are under obligation to ask these friends to serve in the same capacity for our child.

A. You are not at all obligated to do this.

Dr. R. L. Williamson
CHIROPRACTOR
Ryley Office 2nd & 4th Thurs., 2 - 5 p.m.
Edmonton Office 8300 - 92 St.

South Edmonton Denture Clinic Ltd.
G. GUENTHER
CERTIFIED DENTAL MECHANIC
7908 - 104th STREET
Phone 439-0488

MAURY JACOBS AUCTION SERVICE
(Ball & Jacobs Auction Service)
AUCTIONEER — SALE MANAGER — VALUATOR
MAURY JACOBS — Res. Phone 479-3010
Our experience is your assurance of a successful sale.
Edmonton Public Stockyards Box 1240
Phone 475-1213
Contact our office or home numbers anytime, or phone
Boyd Stauffer, Tofield — Wm. Wineness, Ryley

Central Agencies (Camrose) Ltd.
— EVERY FRIDAY AT THE TOFIELD HOTEL —

Spring and Pre-Easter Savings —Start Mar. 21.
Robinson Stores -- TOFIELD

TERRY TRAINING PANTS
Highly absorbent cotton terry. Full cut by Canadian maker. Double crotch, band leg. White, Pink, Yellow, Aqua. Sizes 2, 4, 6.
Reg. 39c Each SPECIAL 3 for 88c

LITTLE GIRLS' T-SHIRTS
Short sleeves, mock turtleneck styling in assorted plain colored knit patterns. Sizes 4, 5, 6 and 6X. Reg. 1.99 Each SPECIAL 99c

LITTLE BOYS' T-SHIRTS
Quality cotton T-shirts, short sleeves, collar and placquet. Colorfast! Washable! Choice of smart checks or stripes. Sizes: 4, 6 and 6X.
Reg. 1.99 Each SPECIAL 99c

LADIES' "LYCRA" PANTY GIRDLE
Back panel of rayon, faced satin elastic. Reinforced hip panel, nylon crotch. 1-inch band of elastic. Balance lined at waist and legs. Front has double panel, long sheer nylon embroidery trimmed. 4 garters prevent stocking sag. White only. Sizes S-M-L-XL. Save 1.12!
Reg. 4.00 Each SPECIAL 2.88

LADIES' "ARNEL" HALF SLIP
Choose from several styles. All with shadow panel, deep lace embroidery and applique trim. Pretty shades. Sizes S-M-L. Savings price!
Reg. 1.98 Each SPECIAL 1.28

BOYS' Fleece Lined SWEATSHIRTS
Serviceable weight cotton, fleece lined. Raglan style long sleeves, crewneck with V-insert. Ribbed cuffs and waistband. Washable! Colors: Chili, Gold, Pine Green, Blazer Blue.
Sizes: S-M-L. Reg. 1.89 Each, SPECIAL 1.48

JUNIOR BOYS' HEAVY
COTTON TWILL PANTS
Half boxer waist, double knees. Colors: Antelope, Blue, Charcoal, Gold. Sizes 7 to 12.
Reg. 2.98 Each SPECIAL 1.97

JUMBO DISH TOWELS
Woven from strong cotton yarns. Fashioned in 2-tone stripe with cross border. Size 21 by 36 ins. Assorted colors. Stock up at this low price!
Reg. 59c Each SPECIAL 48c

MEN'S Fleece Lined SWEATSHIRTS
Quality weight cotton fleece lined [illegible] ribbed cuffs and waistband, crewneck with V-insert [illegible] Colors: [illegible] Blazer Blue, Pine Green. Sizes S-M-L.
Reg. 2.49 Each SPECIAL 1.78

JACQUARD BATH TOWELS
A beautiful [illegible] finish Jacquard terry. Each towel woven with [illegible] colored yarns in stripe effect. Generous size 20 x 40 ins. Assorted colors. Reg. 98c Each SPECIAL 77c

Quality High Bulk Orlon
PULLOVERS
- Long or Short Sleeves
- Choice of Styles

100% high bulk Orlon pullovers in 2 popular styles, 2 select colors. Choose a fashionable turtleneck or the classic jewel neckline. Sizes: Small, Medium, Large.
Reg. 8.98 ea. SPECIAL **3.97**

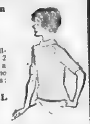

DOG RING TOSS GAME
A blown, moulded dog with upturned nose and tail, 3 hoops. Dog has slot in top of head so you can use it as a bank. Fun galore with this game! Reg. 90c Each SPECIAL 66c

WASHABLE EASTER PLUSHIES
Soft, cuddly plushies. Cute color-bright Easter bunnies with lined ears and matching ribbon on tummy, bow ribbon around neck. Good assortment. Reg. 1.98 Each SPECIAL 1.38

ARTIFICIAL DAFFODILS
Attractive realistically designed spray consisting of 3 lovely flowers on an 18-inch stem with leaves. Reg. 39c Each. Spray SPECIAL 28c

GARMENT BAGS
Jumbo size 54 ins. long. Holds 9 to 12 garments. Top and front made of quilted plastic, bottom of heavy gauge vinyl. Zipper closure. Choice of assorted colors.
Reg. 1.98 Each SPECIAL 1.48

LAUNDRY BASKETS
Sturdy hi-density plastic. Best built on the market today. Rectangular shape, measures 22½ by 14 by 9 inches. Terrific buy!
Reg. 1.98 Each SPECIAL 1.28

SALE! PLASTIC ASSORTMENT
Choose from mixing bowl set, pail, cutlery tray [illegible] dishpan. All well constructed of long-lasting plastic. Make your selection early!
Reg. up to 89c Each SPECIAL 2 for 99c

GWG
CLEARANCE SALE
Continues!
☆ BROZEN SIZES ☆ DISCONTINUED LINES

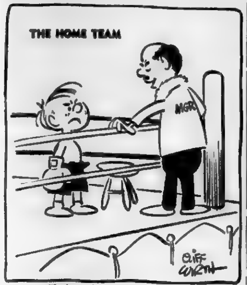

"So far you've got a no-hitter going!"

Last rites are held for Martin H. Lawson

Martin Howard Lawson passed away suddenly at Tofield on March 13th, 1968.

Mr. Lawson was born August 15th, 1901 at New Lathrop, Michigan, the son of Mr. and Mrs. George Lawson. He moved in July, 1914, with his family to the Tofield district where he has since resided.

Martin was predeceased by his father in 1940, his mother in 1944, and an elder brother, Milford in Ohio in 1946. He was united in marriage on March 4th, 1938, to Janet Brown.

He is survived by his wife, Janet; two sons, Wesley and Dennis; a daughter, Irene at home; and a daughter, Mrs. William Harboway (Verna) of Edmonton. He is also survived by one granddaughter. Other survivors are a brother, Herman, of Tofield, and three sisters, Mrs. Roy Lee and Mabel of Edmonton, and Mrs. Edna Johnston of White Rock, B.C.

Funeral services for the late Mr. Lawson were held at the Tofield United Church on March 16th with Rev. R. M. Bateman officiating.

Honorary pallbearers were Messrs. Clarence Rude, Albert Haukedahl, Albert Sears, Henry McGinitie, Lorimer Hunter and Lorne Lee.

Active pallbearers were Messrs. Harold Coombes, Peter Korobko, Jim Ingram, Harold Schultz, Roy Whillans and Pat Sears.

Interment was in the Tofield Cemetery.

Special meetings at Baptist churches

Special meetings with Rev. H. Montgomery, former pastor of the Kingman Baptist Church, will be held March 24th to 31st in Kingman Baptist Church from Sunday to Wednesday, and in Tofield Baptist Church from Thursday to Sunday. The meetings will start at 8 p.m. each evening. A special part of each service will be for the children and there will also be helpful messages on "Revival", the greatest need of our day. Everyone welcome to attend. Bring the whole family.

PAUSE

NOTICE
Ryley Artificial Breeding Assoc. Ltd.
Changing to
SUMMER SCHEDULE
Commencing April 1st to Nov. 1st.
Service Call Hours:
8 to 10 p.m.
PHONE 663-3792
(28-29)

DOUBLE J AUCTION SERVICES
AUCTIONEERS
John B. Allen — License No. 340 — PH. 336-3337 — VIKING
Jack Lawes Jr. — License No. 592 — PH. 336-2581 — VIKING
Auction Sales — Large or Small
List With Us, We Sell Them All
Clerk: S. A. Hafso, Viking, Phone 336-4850
Cashier: Asa Burnham, Viking
Remember - It Does Not Cost to Have Double J Auction Services Conduct Your Sale - It Pays!
(25 to 32 incl.)

Ladies' Club has monthly meeting

(Mrs. J. Roddick)

MINISTIK—The March meeting of the Ladies' Club was held at the hall Wednesday with Mrs. Verden Sears presiding in the absence of Mrs. Baden Bowerman. Mrs. Pat Paterson took her position as secretary. The ladies decided on a whist drive for March 30th with proceeds to go to the Hall.

Entertainment was supplied by Mrs. Frank Swabey. The first contest was won by Mrs. Jim Roddick; the second one by Mrs. T. Jones.

A delicious lunch was served by Mrs. Claude Leach, Mrs. Pat Paterson and Mrs. Ralph Leach. Birthdays were had by Mrs. Ronald Swabey, Mrs. Baden Bowerman and Mrs. Claude Leach.

The Ladies' Club is sponsoring a surprise bingo to be held on Friday, Mar 22nd, with proceeds to go to the hall. Conveners are Mrs. Albert Horricks and Mrs. Pat Paterson.

Hastings Lake

(Mrs. A. Gladue)

Final plans have been made for the grocery bingo sponsored by the Hall board to be held Friday, Mar. 29th at which time the "50-50" raffle will be drawn for.

After some discussion it was decided to hold the Social Credit whist drive Saturday, Mar. 30th, as it had been previously arranged (not April 6th) because of the CWL ham bingo on Saturday, April 6th at Ministik Hall.

Winner at the whist drive on March 16th were: ladies' high Mrs. G. Kyle, low Mrs. McHeffey; gents' high Art Dunham, low Mrs. Ron Ferguson (playing as a man).

Holden oldtimer passes March 11th

(Mrs. G. H. Taylor)

Frank Brejniak of Edmonton, a former Holden district farmer, passed away March 11 at the age of 80 years. He is survived by his loving wife, Juliana, two sons and one daughter, Ferdinand of Holden, Teddy of Toronto and Irene (Mrs. John Popularski), also of Toronto, nine grandchildren, one great-grandchild, two brothers, Wladislaw of Cleveland, Ohio, and Reverend Stanislaw in Poland, and one sister, Monica (Mrs. Joseph Brejniak), in Poland.

Prayer service was held Thursday evening at Park Memorial Chapel. Requiem Mass was held March 15 at John the Baptist Church, south Holden, with Rev. A. Przystenzniak being the celebrant, and interment was in the church cemetery.

Henry J. Budnitsky
Will be at the Tofield Town Office
from 1:00 o'clock to 4:30 o'clock P.M.
on 1st. and 3rd. Saturday of each month.
(tfn)

NOTICE!
COUNTY OF BEAVER
— NO. 9 —

Ratepayers in arrears of taxes
are reminded that:

Tax Notifications (Caveat) as provided in the Tax Recovery Act will be registered on April 1st, 1968 against land on which taxes are in arrears more than one year. To avoid caveats being filed all arrears must be paid not later than March 25th, 1968.

Dated at Ryley, Alta., this 7th Day of March, 1968.

OLOF MONSSON,
Secretary-Treasurer. (27-28)

LIMITED TIME ONLY!

SPECIAL DISCOUNT OFFER
on Texaco Motor Oils and Lubricants.*

Start the new season with savings—the Texaco way! Now you can make big savings on bulk purchases of top-quality Texaco products, including world famous brand names like Havoline Motor Oil and Marfak! Take advantage of this unusual opportunity. Give us a call today. We'll save you money.

*Farm Trade Only

TEXACO
NORMAN F. OSLUND
TOFIELD TEXACO SERVICE
TOFIELD, ALTA. Tel.: 662-3159
Your community Texaco Distributor

ARDA

PACING PROGRESS...

No Canadian should remain indifferent to the fact that there is, in this country, a program whose objective is to promote progress in disadvantaged rural areas.

ARDA is a joint Federal-Provincial program and its goals are to increase income and employment opportunities of rural people and increase the efficient use of rural lands.

In order to achieve these objectives, ARDA is using various means:

- land use has been improved on two million acres in Western Canada through community pastures, grazing reserves, recreation and wildlife projects.
- rural people are being assisted to find alternative employment opportunities.
- new jobs are being created through resource development projects in rural areas.
- comprehensive regional development programs are underway in the Interlake District of Manitoba and in the Edson District of Alberta. The Interlake program under ARDA/FRED provides 85 million dollars of federal and provincial funds for human and physical resource development.
- over 40 million dollars have been committed to drainage, flood control, irrigation system renovation and land conservation projects throughout Western Canada.

In brief, social and economic development for rural people and optimum utilization of natural resources are the two concepts inspiring ARDA.

ARDA

AGRICULTURAL AND RURAL DEVELOPMENT ACT OF CANADA

DEPARTMENT OF FORESTRY AND RURAL DEVELOPMENT OTTAWA

Holden and district news items

(Mrs. G. H. Taylor)

Reuben Hovland visited with his father, Chris Hovland, a patient in Daysland Hospital, last Tuesday ... Mr. Hovland was able to return home this Monday afternoon.

TRIP TO B.C.

Mrs. Mary Scherger returned home March 12 from a week's trip to Vancouver, driving there with her son and family, Mr. and Mrs. Mike Scherger of Red Deer. Mrs. Scherger drove to Red Deer the previous weekend with Mr. and Mrs. Alex Clark, visiting with her family for the weekend before they left for Vancouver. Mrs. Scherger was very impressed with the scenery on the trip and at the coast, enjoying the flowers in bloom and the trees in leaf.

Mrs. June Cooper is now employed at the Holden office of the Vegreville Health Unit taking the position when Mrs. Beverly Man... resigned, to make her home in Wainwright.

Mr. and Mrs. Kennie McLennan are still patients in Tofield Hospital, where they have been the past two weeks, suffering from the 'flu.

Theodor Nakoneczy was an Edmonton visitor for a few days this past week, having medical attention.

Oscar Afseth, Hans Huseby and Ray Hovland were Wednesday evening visitors at the home of Mr. and Mrs. Nick Laskoski.

The Holden Ladies' and Men's Curling Clubs wound up the season's curling, holding a banquet and social evening March 18, in the club rooms of the curling rink.

The Holden Bowling Clubs finished their season's games this past week, and will wind up the season with a banquet Saturday evening, catered by the Holden R.C. Ladies Aid, followed by a social.

Mrs. Alfred Sorensen was helping Alfred in Archie's Hardware for three days last week, while Mr. and Mrs. Collin attended a Convention in Calgary, returning home Thursday evening.

HOSPITAL NEWS

Maurice Ruskenveld has been home from Tofield Hospital for the past week, and is feeling improved. Oscar Ruskenveld is still a patient in the hospital and his condition is not very good. Mrs. Oscar Ruskenveld is also a patient in Tofield Hospital, being taken there last week.

George Albrecht, who has been a patient in the Vegreville Hospital for a week with a severe attack of the 'flu, returned home last Saturday afternoon.

Mrs. Algot Hultholm who entered St. Mary's Hospital, Camrose, over a week ago for surgery, is making very satisfactory progress.

Mrs. J. Yakobczyk is presently a patient in Tofield Hospital, being taken there early last Friday evening.

Ray Hovland took Mrs. Mary James by car to Viking Hospital on Saturday evening, where she is presently a patient receiving treatment for a severe cold.

Mr. and Mrs. Don Christianson have sold their farm, and will be holding a sale of their farm machinery and other goods on Tuesday, April 2.

Mr. and Mrs. Lawrence Bilyk of Edmonton were visitors at the weekend with the former's parents, Mr. and Mrs. Nick Bilyk.

Mr. and Mrs. Tommy Chupka and young son of Edmonton, were weekend visitors with relatives and friends and with her sister and husband, Mr. and Mrs. Mike Tkaczyk, and with Mr. and Mrs. Mike Chupka.

Mr. and Mrs. Walter Gresland of Edmonton were visitors at the weekend with relatives and calling on Walter's mother, Mrs. Lena Gresland, who is presently a patient in Viking Hospital.

Mr. and Mrs. Alvin Cheemic and young children, of Edmonton, were visitors at the weekend with Carol's parents, Mr. and Mrs. A. M. Sizer.

AT FUNERAL IN CAMROSE

Reuben and Ray Hovland attended the funeral on Friday, March 15, of Mrs. Hellgren, grandmother of Mrs. Glen Hovland, which was held in Camrose. Mrs. Hellgren had been in poor health for the past year and was a hospital patient there.

Mrs. Carrie Olsen, Mrs. Mary Jakabow, Mrs. M. Corliss, Mrs. Campbell and Mrs. J. A. Giebelhaus were Monday afternoon tea guests at the home of Mrs. Lars Ritland, with some of the ladies providing the lunch.

Mrs. Campbell entertained at a turkey dinner on Sunday afternoon, when guests were Mr. and Mrs. Bruce Budd, who were celebrating their wedding anniversary, Mr. and Mrs. Don Allan, Mr. and Mrs. Earl Hardy and Mr. and Mrs. John Semotuik.

Larry Strilchuk of Edmonton was a weekend visitor with his parents, Mr. and Mrs. Paul Strilchuk, and brothers.

Mrs. Campbell was a Tuesday evening guest at the home of Mr. and Mrs. Henry Tiedemann. Pastor H. Heinemann was also a supper guest at the Tiedemann home, later attending the Lenten Service in Bruce Immanuel Lutheran Church.

Mr. and Mrs. Lars Olsen entertained friends and neighbours on Friday evening at a steak supper. Miss Margaret ... was a guest with Mr. and Mrs. Olsen during the weekend.

Mr. and Mrs. Bert Appleby were visiting this past week with their father, Harry Appleby, resident at Vialta Lodge, Viking.

District 37F, Zone 2B

Lions $2500 Ranchmans

BINGO

Numbers drawn to March 14:

B—3, 5, 8, 14, 10

I— 17, 19, [illegible] 21, 23, 24, 30

N—31, 32, 34, 36, 37, 41, 45, 43

G—43, 47, 48, 49, 51, 54, 55, 58, 59, 60, 52, 57

O—61, 63, 66, 68, 69, 70, 73, 75, 63

"I" Bingo called on 20th number drawn.

SAVE FEEDS!

USE— CROWN Feeders & Feed Bunks

14-ft. Feed Bunks $25.00

16-ft. Feed Bunks $29.50

16-ft. Hay Feeders $62.95

ALSO ON HAND—

Self Feeders

Loading Chutes

Grain Bins, etc.

CROWN LUMBER COMPANY LIMITED

DIVISION OF CROWN ZELLERBACH CANADA LIMITED

HIWAY 14 — TOFIELD

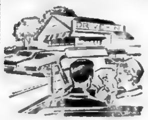

Opening Soon—

The Blinkin' Inn Drive In

Located by the Blinkin' Light on Hiway 14, Holden

Watch for Opening Date

For the BEST in...

SEEDS cereals, grasses, legumes

"Quality you can depend on"

FERTILIZER

"Right as Rain for your soil"

FIELD CROPS **CHEMICALS**

"Protecting your growing investment"

See your local "Pool" man

ALBERTA WHEAT POOL

Keep Up-To-Date On

ALBERTA GOVERNMENT SERVICES

Send for your FREE Subscription to

"WITHIN OUR BORDERS"

"Within Our Borders" is a free publication issued monthly by the Government of Alberta for the people of Alberta. Through factual articles and news stories, it is designed to keep you informed on the services offered Albertans by their government's departments and agencies.

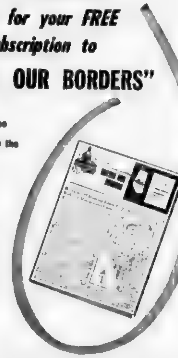

Mail this coupon for your FREE subscription to "Within Our Borders".

Within Our Borders
Room 1618
Centennial Bldg., Edmonton, Alberta
Please send Within Our Borders to:

NAME ______________________

ADDRESS ______________________

Lakeshore - McKenzie news items

(Mrs. Ellen Eaton)

On Wednesday afternoon of last week, Mrs. Isabel Rudacki, Mrs Lillian Fairholme, Mrs. Mary Schroeder, Mrs. Katie Boergen and Mrs. Mavis Jacobsen called at the home of Mrs. Edna Jones with luncheon and birthday cake to help Edna celebrate her birthday.

Martha and Emil Tiedemann were Saturday evening visitors at the home of Rod and Isabel Rudacki.

John and Evelyn Moore were Sunday supper guests and evening visitors at the home of Mrs. Ethel Wood and son, Donald.

'SEARCH FOR TALENT'

The orchestra of Arnold Jones, his two sons and their cousin, Lyle Jacobsen, are again receiving congratulations for winning first place in their class at the "Talent Night" in the Tofield Community Hall on Friday, Mar. 15th. Previously they won first at the Search for Talent in Holden a week earlier.

Friday evening visitors and luncheon guests at the home of Emil and Martha Tiedemann were their daughter, Yvonne, and Peter Brown and little son, Daniel, of Ketchamoot, Emil's brother, Bill, and Mary Tiedemann of Deville, and Sandy and Irene Scott and daughter, Betty Ann of Lindbrook, helping Martha celebrate her birthday.

Emil and Martha Tiedemann were among a number of friends gathered at the home of Lawrence and Gladys Gill on Monday evening, who entertained with a belated surprise birthday and card party in honor of Martha whose birthday had been on Friday.

George and Ida Niemetz were Sunday evening guests at the home of Johnny and Lillian Warwa.

Sunday afternoon guests at the home of Howard and Mae Ferguson were Mae's sister, Marguerite and Don Bailey and boys of Edmonton, her mother, Mrs. Roberts of Tofield and Mrs. Chyneweth of Wainwright.

Leroy and Shirley Eaton and children of Leduc were Thursday evening luncheon guests at the home of Leroy's mother, Mrs. Ellen Eaton

Mrs. Ellen Eaton was a supper guest at the home of Roy and Ruth Wickenberg on Wednesday of last week.

Roy and Ruth Wickenberg motored to Edmonton on Saturday evening with their daughter, Janet, to the home of their other daughter, Vivian, and Norman Jones where Vivian entertained some 25 friends and relatives at a card party in honor of Roy's birthday. Among the guests were Russel and Gladys May, and Mr. and Mrs. Floyd Wilson, former residents and friends of Roy and Ruth in Clive, now living in Edmonton; also Roy's cousin, Ernie and Ellen Westling; Ruth's sister, Ada, and Art Keeton of Alix and Mr. and Mrs. Wiltshire of Edmonton, as well as other relatives and friends. Roy was fortunate to win first prize at the party They spent the weekend in Edmonton with Norm bringing them home to Tofield on Monday night.

New House—$7,300

We will build a 3-bedroom home, 1,040 sq. ft. on your lot or farm.

Includes full basement, finished exterior.

Materials supplied for inside; insulation, drywall, mahogany doors, trim and all hardware.

Write or phone—
489-4343
Ed Johnson
COUNTRY HOMES & DEVELOPMENTS
16604 - 92A Ave., Edmonton
126-27-281

Ross Creek news

(Mrs. L. Van Buskirk)

A telephone whist party will be held in the Ross Creek Church basement on Friday, Mar. 29th, at 8 p.m. Co-operation in this community effort will be appreciated as the proceeds are for the Archer Memorial Hospital. The UCW is having a drive to collect used prescription bottles and Christmas cards for missionary use. Anyone having any of these items is asked to bring them to the whist party or they may be left at Joe McLachlan's or Howard Malcolm's.

Mr. and Mrs. Ralph Cossey were guests at the home of Mr. and Mrs. Earl Rose one day last week.

Bill Eglinski and his family were bereaved recently by the death of his mother.

Dave Marler is suffering from a badly sprained ankle following an accident which occurred while he was playing hockey.

Mr. and Mrs. Bernie Schacher of Tofield called on Mr. and Mrs. Ralph Cossey on Saturday evening.

Delores Schacher spent the weekend with Shirley Sharun of Chipman.

Shirley Ford, Gertie Perrel, Clara Yursavich, Florence Malcolm and Nel Malcolm attended the St Patrick's Day tea at Lamont on Friday afternoon.

Arden Motiuk was a Thursday overnight guest of Jackie Van Buskirk

Mr. and Mrs. John Moore of Tofield were Sunday supper guests of Mr. and Mrs. Ralph Cossey.

About 30 district men attended a tour of the Sherrit Gordon Fertilizer and Nickle plants at Fort Saskatchewan on Monday.

SPORT NEWS

The Chipman Jr High School girls won the basketball trophy in a tournament held in Lamont on Friday

Allan Herchuk and his team won the Grand Challenge trophy at the Lamont High School bonspiel

Monte Malcolm and his team won first in the Second Event in the bonspiel at the Mundare High School.

AUCTION SALE

FAVOURED WITH INSTRUCTIONS FROM

K & M FARM SUPPLIES

TOFIELD, ALBERTA

We will sell by Public Auction the following, located in the Town of Tofield, on Highway 14, on—

THURSDAY, MAR. 28th.

COMMENCING 11 A.M. SHARP — Lunch Available

MACHINERY, TOOLS, OFFICE EQUIPMENT

OLIVER 88 TRACTOR with LPTO (just overhauled); FARMALL M TRACTOR with F19 Farm Hand Loader, to sell separately; M-H 8-ft. Rotary Lift Tiller; J.D. 14-ft. Baler; New Holland 68 Baler; Farm Hand Rock Picker; 1953 MERCURY 1-TON TRUCK; 1952 MERCURY 1½-TON TRUCK; A-C PTO Rake; 7-ft. Oliver Power Mower; 7-ft. M-M Semi-mount Power Mower; 1953 CHEV CAR; 1946 CHEV. 1-TON TRUCK; 8 Secs Flexible Harrows; Two 5-ft Ajax 5-tine Harrows; 24-run Cockshutt Press Drill; 10 Secs. Diamond Harrows; 8-ft. IHC Tiller, on rubber; 6-ft. IHC Tiller, on rubber; 6-ft. Cockshutt Tiller with H.D. Lift, on rubber; 8-ft. Case Tiller, on rubber; Two 10-ft. KRA Discs; 12-ft. 26A Discer; 10-ft. Cockshutt Cultivator; Two 11½-ft. J.D. Cultivators; 8-ft J.D. Cultivator; 10-ft. J.D Power Binder (good condition); 7-ft. Noble Blade; J.D. Side Deliv Rake, 3-point hitch, PTO drive; 6-ft. A-C Power Mower; Complete Hydraulic System for Farmall M tractor; Hydr Pump for Farmall H tractor; J Deere A Hydraulic Loader; WD9 TRACTOR, hydraulic; FARMALL M TRACTOR, hydraulic; Brunner 300-lb. Air Compressor with 1-h.p. motor; Champion Spark Plug Cleaner; Allen Tronic 6 or 12-volt Battery Charger; Sioux Valve Grinder; Sioux Valve Reseater; Wisconsin Bench Grinder; Quadette 4-ton Floor Jack; Hein Weener 58 Bumper Jack; Drill Press with 1/3 h.p motor Natural Gas Hot Water Heater (glass lined), Myers Jet Deep Water Pressure System; 150,000 BTU De Fehr Gas Furnace; 2 Bench Vises; Carter Armature Growler; Magnate Tester; 1-ton & ½-ton Chain Hoists; 10-ton Hyd Press; A-Frame Chain Hoist; Tire Spreader; Selkirk Chimney 7"x12' with Cap, Office Safe; Roll Top Desk; Ohdner Adding Machine; Paymaster Cheque Writer, 2 Moore Counter Slip Machines; Filing Cabinet; Cardox Cabinet; Sioux Valve Seat Cutter; Connecting Rod Straightener; Bolt Bin; Display Counter; Pails, Bins and Shelves; Light Fixtures; Bathroom Fixtures; Used Tires; Office Stool; Corona Cash Register; Fire Extinguisher; Misc IHC Parts; Scrap Iron; Misc. Tools and many items too numerous to mention.

● BUILDING—To be removed by July 1st, 1968.

TERMS CASH — Nothing to be removed until settled for!

AUCTIONEERS' NOTE: Mr. Francis and Mr Stauffer have decided to quit the machinery business. All items will be sold to the highest bidder. NO RESERVE. Plan now to attend.

SALE CONDUCTED BY—
CAMROSE AUCTION CO. LTD.

— Auctioneers —
OTTO STREBERG Lic. #531
DENNIS STREBERG Lic. #677
DAVE HUTCHINSON, Lic. #464
EARL ROSE, Tofield, Clerk.

LAW OFFICE

COLLINS & BRAUL
barristers and Solicitors
209 Royal Trust Building
EDMONTON ALBERTA
Each Saturday 9:30 - 5:00 at Watson Building, Tofield
Edmonton ph. 423-1066 Tofield 662-3146

FARM MACHINERY

806D IHC with Cab $8390
706D IHC Diesel $6350
2—450D IHC Diesels—your choice $3300
600 IHC Diesel—power steering & hyd. $3175
JOHN DEERE 24-RUN, DOUBLE DISC DRILL—hydraulic lift and fertilizer attach. $800
IHC 24 RUN DOUBLE DISC PRESS DRILL, with fertilizer attachment $1100

M. V. Ruskenveld
PHONE 688-38.. HOLDEN

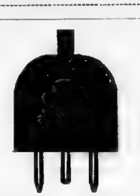

This is a plug for

FULL HOUSEPOWER

We know that with HOUSEPOWER you can receive full benefit from your electrical appliances. What is HOUSEPOWER? It's the proper planning of your outlets and wiring to give you maximum efficiency from your electrical units. With HOUSEPOWER, you plan for today ... but look ahead to the future. Forget the worries of extension cords and lack of convenient outlets — with a power-planned home. HOUSEPOWER specifications were prepared by electrical specialists for the Electric Service League of Alberta — a non-profit service association supported by all sections of the electrical industry. Ask your electrical contractor or mail this coupon.

To: The Electric Service League of Alberta Box 1900, Calgary, Alberta FM-3

Please send me details of the HOUSEPOWER standards of electric wiring.

NAME ....

ADDRESS ....

LIVE BETTER ELECTRICALLY

Mercury Classifieds

Fifty cents for the first issue, seventy-five cents for two issues or three for a dollar. Two cents a word for anything over twenty-five words. Cards of thanks have a minimum of one dollar for fifty words — two cents a word will be charged over the minimum.

FUTURE DATES

EASTER TEA

The Evening Group, U. C. W., will hold an Easter Tea and Bake Sale on Saturday, April 6, in the United Church Hall.

OPEN HOUSE

The children of Mr. and Mrs. Hans Nerassen announce Open House at Ryley Legion Hall between 2:00 and 5:00 p.m. on Sunday, March 24, on the occasion of the Golden Wedding of their parents. All friends and well-wishers are cordially invited to attend. 27-28c-4032

RUMMAGE SALE

A Rummage Sale, Bazaar and Bake Sale, sponsored by the Shaw Community Centre, will be held in Ryley Legion Hall on Saturday, March 23, from 10 00 a.m. until 6 00 p.m Coffee and doughnuts will be served. Any donations would be gratefully received. -4021

IN MEMORIAM

HJELTER —In loving memory of our dear son and brother, Harold, who passed away March 22, 1962

Only those who've lost someone
Can ever really know
The empty feeling in our hearts,
The cry, "Why did he go?"
We did not know that morning
What sorrow night would bring;
Your sparkling smile, your happy laugh
Could make the whole world sing.
Days of sadness still come o'er us,
Tears in bitter silence flow;
For memory keeps you ever near us,
Though you died six years ago.

—Always remembered and sadly missed by Dad, Mom, Ray, Orval, Clara and Jean 28p-5050

CARDS OF THANKS

I would like to thank all my friends and relatives for their kindness and thoughtfulness during my recent stay in the hospital A special "thank you" to the Nurses and Staff, and also to Dr. Price.

—Shirley Jacobson. 28p-5051

We wish to express our heartfelt thanks to our many friends and neighbors who came to our assistance in our recent bereavement; also for the sympathy cards, floral tributes and memorials. We would like to especially thank Mr. Bateman, Mr. and Mrs Stinson, the Choir and Mr. Walker, honorary pallbearers and active pallbearers. The efforts of the Curling Club, in their assistance to Martin at the last, are very deeply appreciated

—Janet Lawson and Family 28p-5057

In the recent loss of our beloved brother, Martin, the many thoughtful acts and expressions of sympathy of friends and neighbors are gratefully acknowledged. —Mr. and Mrs Herman Lawson and Family, Mr and Mrs. Roy Lee and Family, Mrs. Edna Johnston and Family, Miss Mabel Lawson. 28p-5058

FOR SALE

SPECIAL VALUES in Used Merchandise: Hammermills, Harrows, Gas and Electric Ranges, T-V's, Fridges. Macleods, Tofield 24-tfn-4026

PARK WHEAT, germination 90%, $2 00 per bus. cleaned; 23 head Hereford Calves, heifers 23c per lb., steers 26c lb. M. W. Boettger, Phone 662-2405. 26-27-28c-5032

FOR SALE

GLEN OATS, 3rd gen., cert No. 77-30821, germ 97%, $1 05 per bus., Conquest Barley, 4th gen., cert. No. 77-31835, germ. 87%, $1 30 per bus. Hele's Farms Ltd. Phone 672-6176, Kingman. 24 to 28p-4022

CONQUEST SEED BARLEY; and 2nd gen. Jubilee. W. M. Simonson, Phone 662-2668. 25-26-27-28c-5018

2nd GENERATION HARMON Oats, grown on breaking, germination 97%, cert. No 77-31307; 3rd generation Victory Oats, germ. 97%, cert. No. 77-31400; 2nd gen. Galt Barley, germ. 92%, cert. No. 77-31420, also some 2nd gen. Park Wheat and 3rd gen. Thatcher Wheat. Apply Heiberg Bros., Kingman. Phone 662-2222. 26-27-28-29-30-31p-5034

WESTFALIA 550 - 600-lb. Cream Separator, good condition, $100.00. Phone 663-2305, Ryley. 26-27 28p-5024

HARMON OATS, grown on breaking from 1st generation seed, cert. No. 77-31833, germ. 97%, $1.10 per bus. cleaned; Rodney Oats, 4th gen., cert. No. 77-31834, germ. 90%, 85c per bus. cleaned; Conquest Barley, grown on breaking from 1st gen. registered seed, cert. No. 77-31832, germ. 92%, $1 40 per bus. cleaned. R. Bowick & Sons, Kingman, Alta. 26-27-28p-4029

FEED OATS, 65c per bus. bin run. Phone 336-3404, Viking after 6:00 p.m. 26-27-28p-5029

EAGLE SEED OATS. L. Shewchuk, Phone 662-2167 26-27-28p-5029

BALED SLOUGH HAY, 30c per bale. Geo. Kleinschroth. 26-27-28p-5031

EAGLE SEED OATS Abraham Goertz, 2 miles west of Lindbrook, 1½ miles south of Highway 14. 27-28p-5037

HOLSTEIN COWS, registered and grade, some fresh and some to freshen in April and May. Priced to sell Ralph J. Cossey, Phone 662 2238 27 28-29c-5038

BALED OAT AND WHEAT Straw Phone 662-2218 27-28c-5041

FIRST CUT BALED ALFALFA Hay, 75c per bale. D. J. Heidebrecht, Phone 662-2431. 27-28 29p-5044

3-BEDROOM HOUSE, on lot and a half. All utilities Hardwood floors. Stucco and plastered. Fro floors Stucco and plastered. Front drive garage, with cement driveway. Price $13,000. L. E. Hunter, Phone 662-3385. 27-28-29-5045

REGISTERED Polled Hereford Bulls Also a few Registered Hereford bred Heifers. Leonard Schacher, Phone 662-2391. 27-28-29c-5046

1,000 BUS. GALT SEED Barley, grown on breaking, reg. cert. No. 70-3713, combined in August with no rain or frost. Field was hand-picked for weeds Henry Schroeder, Phone 662-2175. 27-28-29c-5036

BALED SLOUGH HAY, 40c per bale, Baled Bedding Straw, 10c per bale Donald Yoder, Phone 662-2664. 27-28-29c-5047

SURGE SP11 MILKING Machine, with complete equipment for 9 cows. Ph. 662-2277, Wm. Miskiw, Tofield. 27-28-29p-5031

12,300 BIRD BROILER FARM, with modern house All utilities. Located at Lindbrook on Highway 14 $40,000 00, half cash or consider farm land in trade. Lorne Filpula, Phone 662-2130. 28 29-30c-5040

CLEANED Conquest Seed Barley, home germination 90%, $1 25 per bus.; 4-roller Fanning Mill, complete with drive. Oscar Epp, Ph. 662-2270. 23-24-28p-5003

FOR SALE

JOHN DEERE 20 - run Double Disc Drill Can be seen at K & M Farm Supplies, or Phone 662-2225

HEREFORD Purebred Yearlings, unregistered Lorne Berrecloth, Phone 662-2217 28-29p-5052

JOHN DEERE 10-ft. 18-run Press Drill, with old type fertilizer attachment; also Baled Oat and Wheat Straw, in stack Martin Hamm, RR2 Tofield, Phone 662-2513. 28-29-30c-5053

GATEWAY SEED BARLEY, Govt germ. test 96%, $1.10 per bus., Feed Barley, $1.00 per bus. A. R. Warner, Tofield. 28-29p-5080

1 MILK COW. Geo. M. Lee, Ph 662-2532. 28p-5050

2 HOUSES IN TOFIELD, one with acreage; all utilities. Contact Don Shaw, Phone 662-3384. 28 to 32p-4035

HOUSE; 2 large bedrooms, bathroom, utility room, big dining room, kitchen; on good foundation; 2 lots. Phone 662-3383, Tofield. 28-29c-4036

2-BEDROOM, 2-yr.-old Bungalow; landscaped; ½ cash. West of Baptist Church. Phone 662-3118. 28-29-30c-5061

FOR SALE, or trade for young cattle—quantity 1st and 2nd cut Baled Alfalfa; also some Brome and Timothy. Phone 662-2330. 28-29p-5056

FOR SALE OR TRADE — Two Unit Surge Milking Machine, complete for 20 cows, only used 1 year; Yearling Hereford Bull, purebred (no papers); 2-year-old Appaloosa Filly and Saddle Ponies. L. McLeod, Phone 662-2374. 28-29-30p-5055

FOR RENT

HAY, PASTURE and Crop Land. Contact W. Lindgren, 1 mile west and ¼-mile south of Lindbrook Store. 28-29p-5051

SERVICES

IMPROVE YOUR LAWNS, Gardens, Flower Beds and House Plants with Peat Moss. It costs very little and results are remarkable. Saves on water, too. Available from Peter Nickel or Macleods Store, Tofield. 28-tfn-4037

J. E. Stinson — Notary Public Agent for Tyler's Flowers and Andrews - McLaughlin Funeral Chapel. Phone 662-3274 or 662-4046, Tofield. tfn

RAPESEED is an important cash crop for farmers in this area. Grow your RAPESEED for Western Canadian Seed Processors Ltd. They will buy all of your contracted crop at daily market prices. Seed will be supplied on a pay out of crop basis. For RAPESEED growing contract, see your local elevator agent now. For further service and information, call LLOYD JONES, your local RAPESEED representative at Camrose, 672-3893. 26 to 31c-5025

WANTED

HAY AND / OR CULTIVATED Land to rent in Tofield or Ryley districts. Contact Jake Boerg, Tofield. Phone 662-2625. 26-27-28c-5033

ANY WAY YOU LOOK AT IT — CLASSIFIED ADS BRING RESULTS!

LEGAL NOTICES

NOTICE to Creditors and Claimants

IN THE ESTATE OF CLIFFORD CLARE PLANTS, late of Tofield, Alberta, who died on the 10th day of January, 1968.

TAKE NOTICE that all persons having claims upon the estate of the "above" named must file with THE UNDERSIGNED by the 17th day of April, 1968, a full statement of their claims and of securities held by them.

PUBLIC TRUSTEE,
Administrator of the estate of Clifford Clare Plants, Deceased,
300 Chancery Hall,
3 Sir Winston Churchill Square,
Edmonton, Alberta.

Competition held by Tofield pupils

(Joan Price)

As usual, the Tofield grade five classes held a bird-house contest, with Mr. Ken Eastlick judging the entries.

For originality, Cheryl Larson won a prize Her bird-house was made out of a tin can that had ventilation, a perch, and the right size hole.

Collette Watson won for a bird-house and feeder, with carved green trees and a white fence around it.

The first prize went to Joan Clark for a pretty wren house made out of twigs. Second prize was won by Carolyn Chilkowich, whose house was quite tall and unpainted. The third prize went to Donald Oliver. His bird house was for a tree swallow, and was like a log cabin.

There were approximately 26 entries, most of which would make good bird-houses.

CAMROSE LIVESTOCK BUYING STATION

Buying days each Tuesday and Thursday

★ No trucking charges on hogs from the buying station to Swifts plant in Edmonton.

Deal with confidence
Call—
DENNIS STREBERG
67...
Evenings call 672-4622

Farm Machinery

NEW DRILLS
#10—24x6 $1,801
#100 PRESS 24x6 $2,440
USED 28x6 D.D., on rubber, with Kirschman Fertilizer Attachment $625

For new and used Tractors, Drills, Cultivators and other farm machinery, SEE—

Clarence Helleksen
at
Schnell & Barrie
IHC DEALERS—CAMROSE
Ph. 672-4486 — Res. 672-4687 21-tfn

Underinflation and overloading are tough on tires The Canadian Highway Safety Council says they can cost you money by shortening the tire's life They also reduce the safety factor in driving

OTTO STREBERG & Staff of the CAMROSE AUCTION CO. LTD.

wish to announce several Farm Sales listed for this Spring.

THURS., MAR. 21— Dairy Sale & Stock Sale at Auction Mart, starting 12 Noon sharp.

FRI., MAR. 22 — Horse Sale at Camrose Auction Mart.

THURS., MAR. 28 — Complete Dispersal of K & M Farm Equip't, Tofield — outstanding Garage Tools and Farm Machinery.

WED., APR. 3—Farm Sale for Mr and Mrs. John Johanson, Meeting Creek, Selling 4020 J Deere Tractor, 403 IHC Combine, Cattle, and other farm machinery, etc.

THURS., APRIL 5 — Complete Dairy Dispersal Sale for Allan Sware & Richard Knull (near Miquelon Lake). 30 head of outstanding Holstein Cows.

THURS., APR. 11—Farm Sale for Mrs. Elsie Appleby, Tofield—65 head of Cattle and Farm Machinery, etc.

TUES., APR. 16 — Farm Sale for Joe Strilchuck, Round Hill. Including 4020, 3010 and Ford Tractors and an exceptional line of 1966 & 1967 John Deere Machinery.

WED., APR. 17 — Farm Sale for Mr. & Mrs. Melvin Pearson, Meeting Creek — complete line of Farm Machinery, including a Baldwin Gleaner Combine.

THURS., APR. 18 — Farm Sale for Noah Wideman, Ryley.

THURS., APR. 25—Farm Sale for Mr. & Mrs. Laudvig Langner—complete line of Machinery and Cattle, etc.

REGULAR SALE EVERY SAT. Several other sales listed, dates to be announced later.

If you are planning a Sale, contact us and we will be happy to discuss our service with you. Residents in the Tofield area planning a farm sale or with cattle and hogs to sell, contact—

EARL ROSE
Phone 662-2327, Tofield
BILL WINSNESS
Phone 663,3792, Ryley

Phone 672-2114 or 672-3986
before 8 a.m. daily.
"It Pays to Sell Otto's Way"

Central Agencies (Camrose) Ltd.

— EVERY FRIDAY AT THE TOFIELD HOTEL —

Bridal shower honors Elaine Mary McKernan

About 40 ladies recently attended a miscellaneous shower for Miss Elaine Mary McKernan. Mrs. Ethel Wood took care of the entertainment and Mrs. Margaret Dixon presented the gifts to the bride-elect, extending well-wishes in her future marriage.

Many useful gifts were received, for which Elaine thanked everyone kindly.

MARRIED MARCH 2

Miss Elaine Mary McKernan, daughter of Mr and Mrs Doug McKernan of Tofield, and Gary Wayne Neimetz, son of Mr. and Mrs. George Niemetz, were married on March 2nd at St. Joseph's Cathedral in Edmonton. Attending the bride were Miss Donna Yokabuski, Mrs. Margaret Hunley, and Mrs. Maureen McKernan. The flower girl was the bride's sister Shelly.

Attending the groom were Bob Oaupko and Fred Hunley, and ushers were Don McKernan and Renie Taylor.

The master of ceremonies was Don McKernan. A reception and dance for 100 guests was held at the Captain's Cabin. Mr. and Mrs. Niemetz will make their home at Dawson Creek, B.C. ...

Mike Hawrylyzn passes in Edmonton

(Mrs. G. H. Taylor)

A former old-time resident of Holden district, Mike Hawrylyzn of Edmonton, passed away March 11, at the age of 87 years.

He is survived by four daughters, Annie (Mrs. Joe Kondrat) of Edmonton, formerly of Holden, Nancy (Mrs. Jim Dublanko) of Edmonton, Mary (Mrs. Mike Chomic) of Holden and Katie (Mrs. Steve Turek of Toronto, 12 grandchildren, and 17 great-grandchildren.

Prayer service was held Thursday, March 14, at 6:30 p.m., at Park Memorial Chapel. Requiem Mass was held March 15 at St. Josiphat's Cathedral, Edmonton, with Rev. B. Woloshyn the celebrant, and interment was in St. Michael's Cemetery, Edmonton.

Ketchamoot

(Mrs. Ethel Carlisle)

It was with deep regret the community heard of the passing of Martin Lawson last Tuesday in Tofield while curling.

Mr and Mrs. Roy Lee of Edmonton stayed for a few days with Mr. and Mrs Herman Lawson. Miss Mable Lawson of Edmonton spent last week with Mrs. Janet Lawson and family, and Mrs. Verna Harboway and daughter spent the week with her mother, Mrs. Lawson and sister and brothers.

Saturday afternoon visitors with Mr. and Mrs. Roy Whillans after Mr Lawson's funeral were Mr. and Mrs. L. Whillans and Mr. and Mrs. Frank Thomas of Edmonton.

The WFW held their meeting at the home of Mrs. Harold Schultz one day last week.

On Thursday afternoon, Mr. and Mrs. Don Campbell and Mr. and Mrs. Stensrud of Round Hill visited with Mr. and Mrs. Herman Lawson.

Wayne and Lenard Lawson spent the weekend with their parents, Mr. and Mrs. Herman Lawson.

Visitors over the weekend with Mrs. Annie McGinitie and Edith Turner were Mr. and Mrs. Buck Godwin and family of Olds.

Raymond McGinitie of Edmonton spent the weekend at home with Mr. and Mrs. Henry McGinitie.

WATSON (Tofield) LTD.
- Contractors
- General Construction
- Electrical Installations
- Plumbing & Mechanical

PHONE 662-3143 Tofield, Alberta

Christine's Beauty Salon
NOW OPEN!
Phone 662-4922 for appointments.
(27-28)

Tofield club holds debating contests

The regular meeting of the Tofield 4-H Beef Club was held March 7th in the Tofield meeting room, opening with Linda Rude leading the 4-H pledge. Members of the club then participated in debates. The first debate— "Resolved that the war in Viet Nam should continue", was won by the negative—Marjorie Moore and Colleen Wyllie. Affirmative was Grant Cossey and Robert Holowaychuk.

The second debate—"Resolved that capital punishment should be abolished", was declared a tie between the affirmative, Linda Rose and Linda Brown, and the negative, Bary Mosby and Doug Finseth.

The third debate "Resolved that open heart surgery should be continued", was won by the affirmative side, Susan Appleby and Betty Jones vs. the negative, Edward Kallal and Dennis Brown. Judges for the debates which were enjoyed by all were Mrs. Young, Mr. Cribb, and Mr. Robson.

Business followed with discussion of a tour of the 4-H calves to be held during the Easter holidays. The date was set for April 20th. A committee to look after the planning of the tour are Linda Rose, Marilyn Schacher, and Grant Cossey. 4-H Day in Tofield is planned for April 27th, with Don Rudzcki, Barry Mosby, Ross Cossey and Colleen Wyllie looking after the arrangements. More details will be available at a later date.

Holden

(Mrs. G. H. Taylor)

Mrs. Mary Hooper, Mrs Ethel Fleming and Mrs Campbell were Tuesday afternoon visitors with Mrs. Lars Ritland, to see her granddaughter who had been visiting with Mr. and Mrs. Ritland for several days.

Mrs. Laura Christianson of Camrose, former old-time resident of Holden and district, and her son Ross were visitors last Tuesday in Holden and dinner guests with Mrs Bertha Chetney. Mrs Christianson, who is now resident at Bethany Sunset Home, has sold her residence in the Village to Mr. and Mrs. Louis Stiefel and family of the south Ryley district, who will be moving in within the next few days.

Mr and Mrs T. A. Liden were in Edmonton on Monday of last week; Mrs Liden staying there, and expecting to enter hospital for a check-up and treatment.

HOME TO CALIFORNIA

Mrs. Lars Ritland's granddaughter Kitty and her husband Richard, of North Hollywood, who have been visiting for several days with her and Lars, left Wednesday of last week on their trip home to California. They also visited with relatives at Lamont and Bruderheim while they were here.

LOCALS . . .

HISTORICAL SOCIETY

The annual meeting of the Tofield Historical Society was held on March 11th with about 30 persons present. The main discussion centred around the book on which the club is working, and hopes to have it out for the first of July. Mrs. Peter Brown showed her slides of her trip to Expo '67 which was very much enjoyed by all.

* * *

Mrs. Lily Worton has returned from Vancouver where she was visiting with Mrs. Hedley Bu[illegible]ton, whose husband passed away recently.

* * *

Mrs. J. E. Stanton entertained some friends recently, [illegible] of whom [illegible] birthdays [illegible] in the month of March including her own.

* * *

Mrs. Conrad Patterson and Mrs. Bert Clark attended a Rebecah Lodge convention in Calgary from Wednesday to Friday of last week.

* * *

Mrs. Jack Cheneweth and her daughter Mrs. Tom Rettray of Wainwright visited with Mrs. Martha Robers from Friday until Tuesday, during which time they also visited with Mr. and Mrs. Don Bailey at Edmonton from Sunday until Tuesday.

CO-OP CENTRE
Phone 662-3191, Tofield

BEEF STEAKETTES
Burns, Bulk ... lb. 59c

PINK SALMON
Fresh, tasty, Sliced lb. 69c

SLICED COLD MEATS
6 oz. varieties. Each 29c

BOLOGNA
By the piece 35c lb.

ORANGES
Mexican— Sweet, Juicy. 4 lbs. 69c

GRAPEFRUIT
Ruby Red, large size 6 for 89c

BREAD
Fresh daily 5/$1.00

TOMATO SOUP
Campbell's, 10 oz. tins 6 for 89c

COOKING OIL
and SALAD OIL— Gallon $2.69

don't forget
Coutts Hallmark
Easter Cards for Children

Easter bunnies—cute ducks and chicks, gay colored eggs—you'll find *all* the favorite Easter designs in our new selection of Coutts Hallmark Easter Cards for children. All the children you know will be thrilled to receive these exciting Coutts Hallmark Cards designed just for them.

TOFIELD DRUG LTD.
Phone 662-3108 Tofield, Alta.

COMPETITIVE PRICES
FREE ESTIMATES
PHONE 672-2555

We will deliver promptly the right amount of correctly mixed concrete to your job, strength guaranteed as specified.

FOR YOUR PROTECTION, the control of our concrete is checked by a registered testing firm. All sand and crushed rock used is tested to insure proper strength.

We stock 'Type 5' Cement for alkali soil conditions.

Camrose Transit Mix Ltd.

PROVINCIAL LIBRARY
EDMONTON, ALTA.

The Mercury

VOL. 17—No. 29 March 28th., 1968 $3.50 per Year, PUBLISHED WEEKLY AT TOFIELD, ALBERTA

Hard at work

Some of the members of Tofield's youth are shown hard at work a bit earlier in the year flooding the rink in preparation for a skating and hockey season. The picture was provided to illustrate that the youth of Tofield can and do provide for themselves. (See the letter to the editor for further reference).

Kallals take top honors in Edmonton stock show

An April, 1966 bull, Royal Tone Prince 8X, an entry of Paul Kallal of Tofield, Wednesday took the Grand Champion and Senior Champion banners at the Canadian Western Stock Show. The Kallal bull became the third winner of a $1,000 Breeder's Bonanza award which goes to the Grand Champion bulls in each of the Hereford, Shorthorn and Aberdeen Angus breeds.

Reserve Grand Champion was also the Reserve Senior Champion and was an entry of Mike Trefiak of Edgerton.

Bassain Brothers of Naples had the Junior Champion Hereford bull while the Reserve Junior Champion Ribbon went to John Tilgen of Ponoka.

In the pair of bulls class for animals bred and owned by the exhibitor, Kallal Hereford Ranch of Tofield stood first followed by Jack Cross of Vermillion. The same two breeders reversed their positions in the class for three bulls bred and owned by the exhibitor.

Hereford females were also placed Wednesday and Judge Jim Hole of Calgary gave the Grand Champion award to Ronald Link of Forestburg. Reserve Champion female was contributed by F. J. Adby and Son of Edmonton.

Final bonspiel is now underway

The curling season is soon over, as the final 'spiel of the year got underway on Monday.

This 'spiel is the annual "Friendship 'Spiel" where all interested curlers have their names put in a hat and are drawn out to make teams.

Thirty-two teams are entered in this 'spiel which will conclude on Friday evening. There are three events in this 'spiel and on Friday evening when three sheets of ice are being used for the finals, ham shoots will be held on the other sheet during the evening.

Also on Friday evening the John Moore rink, who won the mixed curling title this year and the Ed Williams rink, who won the Men's Championship will be awarded their prizes.

500 persons attend 4-H talent contest

The 4-H Talent Night held in Tofield was a huge success, with slightly over 500 people turning out for a highly enjoyable performance.

The show, an annual affair, was the third sponsored by the Tofield 4-H Beef Club under the direction of John Moore, and again, for the third successive time, Bev Munro, well-known country and western singing star, emceed the show.

To begin the program, the 4-H Pledge was recited, and then Lyle Heiberg, president of the club, welcomed everyone and introduced Bev Munro.

In the 12-year-and-under age group, the youngest performer of the evening, 5-year-old Curtis Archibald of Irma, went home with top prize. Second place went to the Shewchuk girls, who sang as a trio, while Gregory Pederson of Round Hill received honorable mention.

A piano duo, consisting of Elaine Baergen and Lena Schroeder, took first place in the 13-16 year old group, with Ken Lemke or Oholon finishing in second spot.

In the 17-years-and-older age category, the Jones and Jacobson Orchestra took top honors, while a trio, consisting of Lena Schroeder, Henry Schroeder and Gordon Baugen finished in second place.

At the conclusion of the competitions, Stan Voltner, local buyer for the Alberta Wheat Pool, presented the winners in each classification with trophies donated by the Alberta Wheat Pool.

Judges for the evening were Rich Sims and Chuck Greig, both of radio station CFCW in Camrose, and Ingvald Ness of Round Hill.

The committee in charge of all arrangements consisted of Colleen Wyllie, Marjorie Moore, Grant Cossey and Lyle Heiberg.

4-H raffle is a huge success

The Tofield 4-H Pee Wees have been ambitiously selling tickets on a transistor radio, saw their efforts come to a climax at the 4-H Talent Night, when Mrs. Isabella Riley became the lucky winner.

The Pee Wees held their regular meeting on Saturday, March 23rd at the home of Howard Ferguson. Brian Rude was chairman for the meeting. The pledge was led by Mary Lasbuis and roll call was answered with "an important person in our district."

Talks were given by a few of the members — Debbie Miskew, "Preparation of Your Calf for the Show, Marilyn Davidson, "Daily Grooming of a Club Calf"; Randy Jones, "Points to Observe in Showmanship." Members decided to sell popcorn and shine shoes as their part of 4-H Day on April 20th.

District farmers win at livestock show

(Mrs. L. Van Buskirk)

ROSS CREEK — Several district farmers are showing cattle at the Edmonton Stock Show this week. Larry Schacher entered a female Herford in the Junior Futurity Female Show and won first in the Hereford class and second in the Interbreed class. Robert Halowychuk won Reserve Champion for his Shorthorn calf.

FROM THE SCRAP BOOK

"Let thy child's first lesson be obedience, and the second will be what thou wilt".—Benjamin Franklin. —J.W.R.

Conference set for 6th

Students and staff members of Tofield School are busy making plans for the second annual Parent-Teacher Conference which will be held on Monday, April 8. Numerous tests have been prepared, studied for, and given; corrected during the past several weeks so that the third report can be sent out on April 5.

Parents are asked to use the same time schedule as was used during the first conference. The oldest member of each family will receive a written notice of the family time sheet.

County of Beaver Council meets March 14

Following are the minutes, in part, of the regular meeting of the Council of the County of Beaver No. 9, held Thursday, March 14:

Business Arising from Minutes

In regards to Fire Protection, dealt with by motion 86/68, the the Committee, that had attended the annual meeting of the Tofield Rural Fire Protection Association on February 28th, reported that considerable discussion had taken place at the meeting and that the County's original offer had been accepted. It was felt that a meeting should be arranged some time in April between representatives from the Towns and Villages concerned and the County to make proper arrangements and set up proper procedures for the operation of the Fire Engines in the various points. In the meantime the Towns and Villages to be requested to carry on as they have been with the understanding that the County will be responsible for any cost incurred in fire calls. It was moved and carried that the report be accepted and that the suggested arrangements be relaid to the Towns and Villages and to Tofield Rural Fire Protection Association.

In regards to the annual meeting of the AMFC, motion 96-68 had appointed Cr. Roddick to attend this meeting. Cr. Roddick stated that he would be unable to attend the meeting.

It was moved and carried that motion No. 96, appointing J. H. Roddick to attend the Annual Meeting of the AMFC, be rescinded.

It was moved and carried that Cr. George Knudslien be appointed as representative from the County of Beaver No. 9 to attend the Annual Meeting of the Alberta Municipal Financing Corporation, on Monday, April 8th, 1968, with authority to cast votes for the Director in Class "B" category.

In regards to the appointment of a representative to the Surface Reclamation Council, dealt with by motion 103-68, Cr. Kropielnicki reported that Mr. Daniel Manderson had accepted the appointment.

It was moved and carried that the appointment of Mr. Daniel Manderson to represent the Council on the Surface Reclamation Council be confirmed.

In regards to the Continental Casulty Company and pupil accident insurance, dealt with by motion 105-68, the Secretary-Treasurer advised that he had, by letter, notified the Company that the Council was not at all satisfied with the manner in which the accounts are handled. No reply had been received. A copy of a letter from Dr. G. M. Price to the Company, setting out his point of view in this matter, was also referred to the Council. Cr. Knudslien had stated that he had discussed the matter with Dr Price. Dr. Price appeared to be of the opinion

(Continued on Page Six)

Holden and district news items

(Mrs. G. H. Taylor)

Mrs. T. A. Liden returned home last week, after being a hospital patient in Edmonton for several days having a check-up and treatment for her leg.

Chris Christenson visited on Thursday with his sister, Mrs. Elna Parsons, resident at the Good Samaritan Nursing Home in Edmonton.

John Lemko attended a Grain Company Convention in Edmonton from Thursday until Saturday evening.

The Social Credit Ladies' Auxiliary held their regular monthly meeting March 19, at the home of Mrs. Annie Hurka, with regular business attended to.

Joe Shanley returned home last Tuesday evening from Edmonton, where he had been staying for the past week and a half with relatives to be near Mrs. Shanley, who is presently a patient in the General Hospital, after undergoing surgery. Mrs. Shanley is making a very satisfactory recovery and will stay with relatives in the city for a week or so after leaving hospital. Mr. Shanley returned to Edmonton on Friday and will stay there until his wife leaves hospital.

FRIENDSHIP GROUP MEETS

The Friendship Group held their regular monthly meeting Thursday, March 21, at the home of Mrs. J. A. Giebelhaus, with eleven ladies present. Devotions were taken by Mrs. Dorothy Bateman, and a further chapter in the study book was taken by Mrs. Campbell. The April meeting will be held at the home of Mrs. Mary Hooper.

Mr. and Mrs. Melvin Olson and family were dinner guests and afternoon visitors Sunday of last week at the home of Mr. and Mrs. Norris Bernstad in Camrose.

Mrs. J. A. Giebelhaus attended the Lenten Service Tuesday evening in Bruce Lutheran Church, driving there with Mr. and Mrs. Henry Tiedemann.

Aaron Taylor, son of Mr. and Mrs. Robert Taylor, was a Friday afternoon and overnight visitor with his grandparents, Mr. and Mrs. Geo. H. Taylor, with Mr. Taylor taking him home Saturday morning.

Mrs. Kathleen Ukrain was a Thursday evening visitor in Viking.

Mrs. Olive Good was an Edmonton visitor on Friday, with her daughters, and calling on other relatives.

The Bill Kellys were visiting in Rimbey over the weekend.

Mr. and Mrs. Kennie McLennan of the Poe district, who have been patients in Tofield Hospital for the past three weeks, have returned home.

Mr. and Mrs. Jim Turnbull (nee Donna Henderson) of Edmonton, have been receiving congratulations on the birth of a son—a brother for their wee daughter, Sheri, and a great-grandson for Mrs. Mabel Sizer.

Mr. and Mrs. Olaf Smorlie and Mrs. Mabel Sizer were recent visitors at the home of Mr. and Mrs. T. Pearse.

Recent Sunday evening visitors at the home of Mr. and Mrs. Conrad Huseby and helping to celebrate Hans Huseby's 90th birthday, were former Holdenites, Mr. and Mrs. Percy Owens and their son, Mr. and Mrs. Allan Owens and daughter Donna of Edmonton. Also visiting for the weekend was Mr. and Mrs. C. Huseby's daughter, a student at the University of Alberta.

Mr. and Mrs. Alvin Chomie and children of Edmonton, and Carol's parents, Mr. and Mrs. A. N. Sizer, were dinner guests and afternoon visitors at the home of Mrs. Mabel Sizer, a week ago Sunday.

Mr. and Mrs. Harry Romnie and family were visitors on Sunday of last week at the home of Mr. and Mrs. Anton Morland, in Viking.

Mrs. Jack Keith and Mrs. Mabel Sizer were Friday afternoon visitors at the home of Mrs. Harry Romnei.

Mrs. Mary Hooper was visiting with her daughters in Edmonton last Thursday.

Mr. and Mrs. Louis Stiefel and family who recently purchased the Mrs. Laura Christenson house, have been busy the past week moving in their household contents and are getting settled in their new home.

Mr. and Mrs. Bruce Appleby of Edmonton spent the week-end visiting with his family, Mr. and Mrs. Bert Appleby.

Mr. and Mrs. A. V. Story of Edmonton, were business visitors in Holden, Saturday also calling on friends around the district. Doris visited with Mrs. Laura Ririand in the afternoon.

A directors meeting of the Bruce REA was held Tuesday evening, March 19th at the home of Mr. Leo Maruszeska, for the purpose of re-organization.

Mr. and Mrs. Anton Morland of Viking were Friday visitors in Holden calling on friends.

Harry Appleby of Vialta Lodge, Viking came by bus Monday of last week and visited for a few days with his family.

Paul Malowany of Edmonton called on his mother, Mrs. Kate Malowany in the village before driving over to Vegreville on business.

Mr. and Mrs. Joe Ogonoski of Edmonton were visitors with relatives in the district during the weekend.

[illegible]

[illegible] Mrs. N. L. Campbell [illegible] for the past three weeks.

Ross Creek news

(Mrs. L. VanBuskirk)

The Rebecca Lodge of Lamont held a speaking contest in the Lamont High School last Monday evening. Robert Holowychuk won first prize and will be going to Banff for a week this summer.

Mr. and Mrs. Howard Malcolm and Bill and Kenny, visited Mr. and Mrs. Charlie Niemetz on Friday evening.

Winnie McLachlan has successfully completed her course at the Sophie Tuscon School of Hair Design at Vegreville.

Mavis Basaraba is home from the Tofield Hospital. Mavis received special tests and treatment in the University Hospital in Edmonton before returning to Tofield Hospital where she has been an in and out patient for the past five months and hopes to be home permanently now.

Mr. and Mrs. Charlie Niemetz and Doug visited Mr. and Mrs. Maurice Van Buskirk on Saturday evening.

Mr. and Mrs. Ivan Malcolm and Mr. and Mrs. Howard Malcolm attended a birthday party for Allan Dorin of Bruce held at the home of Mr. and Mrs. Bob Ferrel of Sherwood Park on Saturday evening.

Remember the whist drive to be held Friday evening at Ross Creek. Proceeds to go to the Archer Memorial Hospital.

- ALLIS-CHALMERS
  MACHINERY AND PARTS
- BRIGGS & STRATTON and CLINTON
  GAS ENGINES—Parts and Service
- TRACTOR OVERHAULING

— ALL AT —

Patterson Farm Equip't

CONRAD PATTERSON

Phone 662-3930 Tofield

Enjoy an Evening of Pleasure at the . . . . . GOLDEN WHEEL

"Where Particular People Meet to Eat"

FEATURING — Hot & Cold Buffet Style

SMORGASBORD

Every Sunday — 4:30 - 7:30 p.m. in our Dining Room.

ALSO SPECIALIZING IN TAKE-OUT ORDERS

Your Host: Michael Fedechko. Phone 688-3922

LOCATED IN THE HOLDEN HOTEL

Camrose AUCTION CO. LTD.

At Our Sale on Saturday, March 23rd.—

STOCK STEER CALVES were up to 28½¢.
STOCK HEIFER CALVES were up to 25¢.
BABY CALVES realized up to $55.00 each.
HEIFER CALVES were from $21.00 to $45.00.
STOCK COWS Top at $205.00. DAIRY COWS up to $285.00.
YEARLING STEERS brought up to 25¢.
WEANER PIGS from $9.00 to $12.00. — Feeders brought from $10.00 to $30.50. Gilts, $58.00 to $85.00. — Sows up to $75.00. Boars $40.00 each.
GOOD HAY brought up to 70¢ bale. — SLOUGH HAY sold from 25c to 30c per bale. — STRAW brought 21c per bale.

SPECIAL LISTINGS for our Next Sale on Saturday, March 30th.—

TIME CHANGE — Miscellaneous sale starts at 10:30 a.m. Hay and Feed selling at 11:00 a.m. and Baby Calves will sell at noon.
1961 CHEVROLET SEDAN 6 cyl., standard.
15 HEAD REG. ABERDEEN-ANGUS 2-YR.-OLD HEIFERS from one contributor.
100 HEAD FEEDER CATTLE, from one contributor.
30 HEAD FEEDER CATTLE, from one contributor.
70 HEAD FEEDER CATTLE, from one contributor.
LISTING FOR SAT., APRIL 6 J. DEERE "R" TRACTOR, Miscellaneous Furniture and Farm Tools.
Several Sows and Boars, Bred Gilts, Feeder & Weaner Pigs. Cattle will include: Several Stock Cows, Dairy Cattle, all classes of Feeder Calves and Baby Calves.

Contact Us Now Regarding Your Farm Sale!

FOR BETTER SALES, SERVICE AND SATISFACTION CONTACT YOUR VOICE OF AUCTIONEERING!

CAMROSE AUCTION CO. LTD.

PHONE 672-2114 (RES. 672-3000)

— AUCTIONEERS —

Otto Streberg Lic. #531 Dennis Streberg Lic. #677 Dave Hutchinson Lic. #464

Classifieds Bring Results

TRACTORS!

1963 J. DEERE 4010 DIESEL—Dual hyd.	$4800
1956 J. DEERE 60—Hydraulics. Live P.T.O. Power Steering	$1750
CASE LA GAS—Dual hydraulics. Was $1250. Reduced to	$ 950
CASE D GAS—Was. $450. Reduced to	$ 350
1960 MASSEY 95 DIESEL—Hyd. Power Steering. Was $3200. Reduced to	$2800
1957 MASSEY 555 DIESEL—Hydraulics. Good rubber	$1800
MASSEY 44 GAS—Hydraulics	$ 750
1956 MASSEY 444 GAS—Hydraulics	$1400
1957 OLIVER 880 DIESEL—Hydraulics. Live P.T.O. Power Booster	$2950
1958 INTER'L 650 GAS—Hydraulics	$2500
1957 COCKSHUTT 40 PD—Hyd., LPTO.	$1650
1956 COCKSHUTT 50 GAS—Hydraulics. Power Steering	$1800
1956 MOLINE UTS DIESEL—Hydraulics Was $1250. Reduced to	$ 850
WF ALLIS-CHALM. GAS—Good rubber.	$ 350

Tractors Dynamometer Tested!

Eric & Richard Lofgren

HAY LAKES, ALBERTA

Res. phone 878-3334 — Shop phone 878-3336

TRADES ACCEPTED. FREE DELIVERY.

The Tofield Mercury

Subscription price by mail $2.00 per year

Published at Tofield, Alberta, every Thursday by the Tofield Mercury Publishing Ltd.

Office on Main Street, Tofield

Editor: Ed. Clinton

County School Committee meeting

Tuesday, Mar. 12, 1968

In regards to the ASTA Orientation Seminar, referred to in motion 53/'68 Mr. Wilkie informed the Committee that he had been unable to attend.

In regards to the Administration Seminar to be held March 20-22 in the Macdonald Hotel in Edmonton, Crs. Knudslien and Sears stated that they would be attending.

A letter from the Secretary-Treasurer of the Town of Viking expressing the satisfaction of the Council of the Town of Viking in the way the supervision had been carried out by the Viking School at the Viking Carena during skating periods during the past season, was referred to the Committee. It was moved and carried that the letter be received and filed, and a letter of appreciation be forwarded to the Principal of the Viking School.

A letter from the Benevolent and Protective Order of Elks, Viking, Lodge No. 83, requesting permission to purchase one of the school buses, that are being retired this year, for the sum of $1.00, was referred to the Committee. Moved and carried that the request be granted and that a bus be made available when it has been replaced with a new bus.

A letter from the Co-ordinator of High School Driver Education of the Highway Traffic Board, was referred to the Committee. The letter indicated that plans were being made to conduct an Instructors' Training Course for the High School Driver Education Program for 1968. The Superintendent suggested that possibly driver training programs which are now in effect at Holden and Viking, should be extended to Tofield and Ryley, if enough interest is indicated, and he suggested that for any teacher in Tofield and Ryley, who wishes to attend the Instructors' Driving Course, the County pay registration fee of $10 plus $50 remuneration. It was moved and carried that the Driver Training Program be extended to the Tofield and Ryley Schools and that teachers taking the Instructors' Driver Training Course be paid as stated in the preamble.

A letter from Mr. Boris Stashko, Beaver Local Sports Committee, inviting the School Committee to participate in the Teachers' Bonspiel on March 30 at Tofield, was referred to the Committee. It was suggested that both the School Committee

(Continued on page 10)

For the BEST in...

SEEDS cereals, grasses, legumes
"Quality you can depend on"

FERTILIZER
"Right as Rain for your soil"

FIELD CROPS **CHEMICALS**
"Protecting your growing investment"

See your local "Pool" man

Lakeshore - McKenzie

(Mrs. Ellen Eaton)

LAKESHORE - MCKENZIE— On Saturday evening Emil and Martha Tiedemann accompanied Russel and Mabel Ferguson to Deville where they visited Emil's brother Bill and Mary Tiedemann and Emil and Bill's cousin, Carl and Marvel Reese of Edmonton, who were visiting Bill and Mary at the time.

Willard Ferguson is once again a patient in the Lamont Hospital suffering with pneumonia.

George and Ida Niemetz and Harold and Irlene Sieb and children were Sunday dinner guests and afternoon visitors at the home of George and Irlene's sister Erma and Fred Onyschuk and family in Edmonton.

Emil and Martha Tiedemann were Sunday evening visitors at the home of Sandy and Irene Scott at Cadbrook.

Lawrence Graham and son Dwayne of Edmonton were Sunday dinner guests at the farm home of Mrs. Ellen Eaton. Other afternoon guests there were Kenny and Rachel Ross and Rachel's sister Louise Mahovich of Edmonton.

Evie and Vic Halwa and family of Edmonton, Mrs. Ethel Wood, Johnny and Gloria Wood and children were Sunday dinner guests and afternoon visitors at the home of Evie and Johnny's parents, John and Mary Wood.

Donald Wood left Saturday taking some of his bulls to the Spring Stock Show and Sale in Edmonton.

Mrs. Ruth Wickenberg motored to Edmonton on Sunday evening with her daughter Janet where she spent a couple of days at the home of her other daughter Vivian and Norman Jones. She returned home Tuesday evening.

UCW MEETS

The Lakeshore UCW met at the home of Mrs. Mae Ferguson on Wednesday, March 20th with a fair attendance of members and a few visitors. Most members brought their woolen strips to be used to make lining for a quilt. It was decided to meet at a later date at the church basement to sew and tie the quilt. It was also decided to serve at the bonspiel during the week of March 25-30 and to serve at the wedding of Janice Ferguson in April. Luncheon was served by the hostess Mae and her assistant hostess Mrs. Jones.

Get Action...

GO CLASSIFIED

If you own 1959 Canada Savings Bonds

Here's a special offer just for you

The Government of Canada has created a special new high-yielding security for the advance refunding of 1959 Canada Savings Bonds. These Special Replacement Bonds will be dated May 1, 1968, and will mature in 10 years 5 months on October 1, 1978. They will be available only in exchange for an equal amount of 1959 Canada Savings Bonds, and not for cash. **Their average annual yield to maturity will be 6.88%.** They will retain all the standard features which have made Canada Savings Bonds the most popular investment in Canada's history. This includes the right to cash them any time at any bank for full face value plus earned interest.

In addition, Special Replacement Bonds offer the opportunity to double your money. If you choose not to cash your regular interest coupons during the life of the bond, 3 Compound Interest Certificates then become payable for a total of $280.00 extra (on each $1,000.00 bond). **This amount plus your regular interest coupons doubles your money.** You can take advantage of this compound interest feature in various ways.

And that's not all. There will be two Prepayment Coupons, cashable May 1, 1968, attached to each Special Replacement Bond. They represent the **6 months' interest already earned by your old bond** and the **prepayment of the 3% non-taxable premium originally due November 1, 1968.** On a $1,000.00 bond, these two Prepayment Coupons will be worth a total of $55.00.

The exchange procedure is simple. Take your 1959 Canada Savings Bonds to your bank, authorized investment dealer, trust or loan company. They will make all arrangements for you. Exchange your 1959 Canada Savings Bonds for the new high-yielding Special Replacement Bonds without delay. **This offer expires on May 15, 1968.**

How to recognize your 1959 Canada Savings Bonds

First, the serial number in red in the upper corner of each bond is preceded by "S14" in black. Second, the name of the issue, "Canada Savings Bond" "1959 Series" is shown just below the serial number.

Holden and district news items

(Mrs. G. H. Taylor)

STOCK SHOW ENTRIES

Holden district farmers are exhibiting purebred cattle in the Canadian Western Stock Show and Rodeo being held in Edmonton this week. A. C. Zwierschke is showing two [illegible] bulls and Charles L. Gibson has three Aberdeen-Angus bulls at the show and sale.

Mrs. Victor Campbell and son, of the Camrose district, were Sunday afternoon guests at the home of Mrs. Campbell.

Mr. and Mrs. Roy Nichols spent the weekend visiting with Mrs. Nichols' son Ralph and family at Lac La Biche.

Mr. and Mrs. Alfred Sorensen entertained friends at a card party Friday evening.

Mr. and Mrs. Lloyd Bell were in Edmonton at the weekend, visiting with their son Lorne and his wife Mildred.

Mrs. Henry Tiedemann, Mrs. Alfred Sorensen and Mrs. G. H. Taylor were Monday visitors in Edmonton — Mrs. Tiedemann on business and church work, Mrs. Sorensen visiting Mrs. Annie Forgan, and Mrs. Taylor with Mr. and Mrs. J. H. Mair.

Mr. and Mrs. Geo. H. Taylor received the welcome news Monday that their grandson, Ernest, eldest son of Mr. and Mrs. Brian Taylor of Ottawa, who had been a hospital patient for a couple of weeks with a serious blood condition, was now home and much improved.

Alan Tiedemann and friend, and his brother David, all of Edmonton, were Sunday visitors and supper guests with their family, Mr. and Mrs. Henry Tiedemann.

MOVES TO WILLINGDON

Tony Tymchuk, who held an auction sale of his farm goods and household contents on March 26, has purchased an hotel at Willingdon and will be moving there soon to make his future home.

RED CROSS CANVASS

Tuesday, March 19, members of the Palmer branch of the Alberta Red Cross Society covered businesses and residences in the Village for the Society as requested by Mr. Cuthbert, Director of the Red Cross in Alberta, as there was no local organization in Holden sponsoring the campaign. Members of the Palmer branch canvassing were Mrs. George Moaby, Oscar Afseth, Joe Knudson, Mrs. Emma Knudson and Hans Huseby. Total amount collected was $123.10, and the canvassers wish to thank all those who supported the campaign with donations.

Drainage District has annual meet March 20

(Mrs. G. Taylor)

HOLDEN — The annual meeting of the Holden Drainage District No. 1 was held on Wednesday afternoon, March 20th at the Gladstone Curling Rink. Trustees Oscar Afseth, Nick Laskoski, Hans Huseby, secretary Ray Hovland and 17 ratepayers were present. Also attending was Mr. A. L. Gibson, as representative for the County of Beaver No. 9. Arthur Gibson was appointed chairman for the meeting.

The minutes of the annual meeting for 1966 were read and approved, and the financial statement and auditor's report were given by the secretary and approved.

Oscar Afseth gave the trustee's report, touching on culverts placed and lateral ditches brushed and cleaned. It was approved by motion that the dirt banks again be discussed for levelling and it was left to be considered under the ARDA program.

It was also the feeling of the ratepayers present that a re-survey and assessment be considered and undertaken by the Provincial Water Resources Branch during 1968 which also include recent ditches dug by local ratepayers draining water into the present drainage ditches. There was also a discussion regarding amending Section 175 (1) for enforcement of drainage rates in arrears, to concur with the Municipal Act and Tax Recovery Act.

It was suggested that more spraying be done to control the growth in ditches of weeds, trees and grass.

A motion from the floor was given thanking the trustees for their efforts in the past year in over-seeing and administrating in the drainage district. The meeting was adjourned at 4:00 p.m.

As trustee Hans Huseby's term of office expired nominations were open and for one week thereafter, to be filled with the secretary-treasurer Mr. Hovland.

County of Beaver #9

OFFICE HOURS:
9:00 A.M. to 5:00 P.M.
Monday through Friday.
Saturday, closed all day.

HOVELAND FUNERAL HOME

Phone 672-3131
Camrose
— OR —
Carl Nord, Ryley
Phone 663-3654

NOTICE

Ryley Artificial Breeding Assoc. Ltd.
Changing to
SUMMER SCHEDULE
Commencing April 1st to Nov. 1st.
Service Call Hours:
8 to 10 p.m.
PHONE 663-3792
(28-29)

Ford

. . . has a better idea.

SEE THE '68 MODELS NOW, AT—

BEAVER MOTORS LTD.

Phone 658-3809 Holden, Alta.

In time of sorrow or need
for courteous and dependable service
Call 482-1561 Edmonton Collect
Day or Night

ANDREWS - McLAUGHLIN CHAPEL (1964) Ltd.

Agents

J. E. Stinson, Tofield — Garnet Burnstad, Ryley

Ryley news items

(Mrs. R. Davick)

RYLEY — Present at the Federal Grain Conference at Winnipeg, Manitoba from Ryley were Walter Norton and Jergen Davick. They flew by jet from Edmonton to Winnipeg to attend this meeting of different employers. There were a number of awards given out for the years they had been working for the company. Walter and Jergen both won pins for the 15 years they have put in and were also presented with brief cases and personalized hard hats. They enjoyed the trip very much.

Mr. and Mrs. Billy Baerg are moving back to the farm from Leduc where Mr. Baerg will be helping his dad (John Baerg) through the summer months.

Born to Mr. and Mrs. Wayne Kushner on Saturday, March 23 a daughter at the Tofield Hospital.

Mr. and Mrs. Byron Booth from Flatbush were visiting relatives and friends in Ryley over the weekend.

The Shaw Community Centre rummage sale was a complete success.

BONSPIEL WINNERS

The Men's Open Bonspiel was won by [illegible] rink from [illegible] was Warren [illegible] and lead Tommy Annebo. Their prizes were [illegible].

Motoring to [illegible] the Women's Open Bonspiel on Friday and Saturday were Lil Gudmundson and [illegible] Anderson, [illegible].

Mr. and Mrs. R. Boettcher spent the weekend in Edmonton attending a wedding.

Mrs. Harriett [illegible] is a patient [illegible].

Mr. and Mrs. Orval Hjelter were Wednesday dinner guests at the home of Mr. and Mrs. Bruce W[illegible] at Tofield on the occasion of [illegible] birthday.

INSURANCE —

• AUTO • FIRE • CASUALTY

Budget terms — use our monthly payment plan.

LICENSES—Auto, Drivers, Hunting, Fishing.

TREASURY BRANCH AGENCY—
Pay Utility and Telephone bills here.

Tofield Realty Agents

Main Street, Opposite the Hotel — Phone 662-3367
Charlie Kallal — Mrs. Gladys Brown

BREAD Sliced or Unsliced .... **5/$1.00**
(Saturday, March 30th. only)

New Specialty Loaf — PEASANT BREAD
A rough whole-grain brown bread.

SPECIAL RATES FOR LARGE ORDERS
Weddings, Banquets, Church and Social Functions

VERNER'S BAKERY
TOFIELD, ALTA.
We Deliver in Tofield — Phone 662-3255

FARM MACHINERY

656 GAS TRACTOR with Cab (350 hrs.)	$8500
806D IHC with Cab	$8390
706D IHC Diesel	$6350
2—650D IHC Diesels—your choice	$3300
600 IHC Diesel—power steering & hyd.	$3175
IHC 24-RUN DOUBLE DISC PRESS DRILL, with fertilizer attachment	$1100

M. V. Ruskenveld
PHONE 688-3816 HOLDEN

The Lions Clubs of Andrew, Chipman, Josephburg, Fort Saskatchewan, Lamont, Mayerthorpe, Smoky Lake, Paradise Valley, Ryley, Two Hills, Vegreville

LIONS

$2,500.00

Ranchmans Newspaper

BINGO

BUY and WIN

1ST. PRIZE $2,000.00

Buy your Bingo Cards NOW from members of the above Clubs.

42 numbers drawn, you can be an instant Winner!

PRICE: Two Cards for $2.00
or Four Cards for $3.00

Mail Orders: Box 411, Vegreville, Alta.

Numbers are printed in the local papers every week and in the Personal Column of The Edmonton Journal every Saturday.

ARDA

PACING PROGRESS...

No Canadian should remain indifferent to the fact that there is, in this country, a program whose objective is to promote progress in disadvantaged rural areas.

ARDA is a joint Federal-Provincial program and its goals are to increase income and employment opportunities of rural people and increase the efficient use of rural lands.

In order to achieve these objectives, ARDA is using various means:

— land use has been improved on two million acres in Western Canada through community pastures, grazing reserves, recreation and wildlife projects.
— rural people are being assisted to find alternative employment opportunities.
— new jobs are being created through resource development projects in rural areas.
— comprehensive regional development programs are underway in the Interlake District of Manitoba and in the Edson District of Alberta. The Interlake program under ARDA/FRED provides 85 million dollars of federal and provincial funds for human and physical resource development.
— over 40 million dollars have been committed to drainage, flood control, irrigation system renovation and land conservation projects throughout Western Canada.

In brief, social and economic development for rural people and optimum utilization of natural resources are the two concepts inspiring ARDA.

AGRICULTURAL AND RURAL DEVELOPMENT ACT OF CANADA

DEPARTMENT OF FORESTRY AND RURAL DEVELOPMENT
OTTAWA

County council briefs

(Continued from Page One)

that this type of insurance was no longer necessary, that it was a duplication of services provided by the Alberta Health Plan. However the Council was of the opinion that the protection should be continued, and the Secretary-Treasurer suggested that he would contact the Jubilee Insurance Agencies and see what policy they might be able to provide for pupil insurance and if the accounts would be handled in a different manner.

It was moved and carried that the matter be referred to the Jubilee Insurance Agencies Ltd and also that the matter be referred to the School Committee where it rightly belongs.

Correspondence

Letter from the AAMD advising of the Association General meeting, April 4th at the Macdonald Hotel, starting with registration at 9:00 a.m., was referred to the Council.

It was moved and carried that the letter be received and filed and that any Councillor, who is able to, attend this meeting.

A letter from the AAMD, concerning culvert prices, was referred to the Council, it being noted that the culvert prices were down some 11 or 12 per cent. This according to the Secretary-Treasurer was due to the fact that the TPL Industries Ltd were manufacturing spiral corrugated culvert pipe at lower prices and the rest of the culvert manufacturers followed suit.

It was moved and carried that the information be received and filed.

It was moved and carried that letter from Mrs. Anna Heimer of Viking accepting the appointment to the Agricultural Advisory Committee, be received and filed.

A letter from Tofield Municipal Hospital, requesting the Council of the County of Beaver to appoint Mr Neil Reid as Fire Marshal for the Tofield Municipal Hospital, was referred to the Council.

The Secretary-Treasurer referred to Section 16 (1) (D) of the Alberta Regulation 429-66 which required the Hospital Board to appoint a Fire Marshal.

It was moved and carried that the Tofield Municipal Hospital Board be advised that they may approach Mr. Neil Reid in this connection.

A letter from Community Planning Association of Canada (Alberta Division), announcing the holding of a Provincial Planning Conference on Monday and Tuesday, April 29th and 30th, 1968 at the Chateau Lacombe in Edmonton, was referred to the Council. As this was a new approach to planning it was felt that the Council should have representation at the Conference and it was moved and carried that Crs. Gibson and Johnston attend this Conference.

Letter from the Fire Commissioner's Office, advising of the Fire Officer's Courses at the Alberta Fire Training School, was referred to the Council.

It was moved and carried that Fire Chiefs Barker at Kinsella and Stambaugh at Bruce attend.

Letter from Bruce Stampede Association, requesting permission to pipe water from the Bruce Town well to the Community Hall, approximately 300 ft., the Association to be responsible for all work and connections, was referred to the Council.

It was moved and carried that the request be granted.

Information from the Assessment Equalization Board, advising that the equalized assessment for the County for the year 1968 was in the amount of $13,788,829.00, was referred to the Council. The Secretary-Treasurer stated that the 1967 Equalized Assessment had been $13,768,963.00.

It was moved and carried that the information be accepted.

Letter from the Department of Highways, concerning the Special Contingency Road Appropriation, was referred to the Council.

It was moved and carried that request be made for consideration of continued work on the established road from Holden north to the County boundary.

Information from the Department of Highways, concerning the Natural Resources Road, was referred to the Council.

It was moved and carried that request be made for consideration of continued work on the established Natural Resources Road District Highway 245M South of Shonts.

In regards to the Farm Purchase Board, the Secretary-Treasurer advised that an announcement had been made over the radio that the Minister of Agriculture had stated that no further funds would be made available to the Farm Purchase Board and that therefore no new applications would be considered.

Cr. Baddick was of the opinion that the father-son deals should still be provided for in the Farm Purchase Credit Act and it was moved and carried that a request be made to the Minister of Agriculture for consideration of father-son deals being provided for under the Farm Purchase Credit Act.

In regards to Tax Collections to February 29th, 1968 the Council was advised that $221,867.06 had been collected compared with $246,868.49 in February 29th, 1967; this being $23,001.43 less than in 1967.

It was moved and carried that the report be accepted.

Notice of Annual Meeting of the Holden Drainage District No. 1 was referred to the Council. The Annual Meeting to be held at the Gladstone Curling Rink at 2:00 p.m. on Wednesday, March 20th. It was noted that Cr. Gibson had been appointed at the organization meeting January 3, to attend this meeting.

It was moved and carried that the information be received and filed.

'INTEREST PAYER' CASH DISCOUNT

Giant cash discounts right now on all new Cockshutt Tractors and machines when purchased with a tractor

Hundreds of dollars of cash discounts now on early spring sales ... or if you prefer, a waiver of interest plan to Oct 1, 1968 The sooner you deal the bigger your cash discount.

Get full details from:

TOFIELD SERVICE GARAGE LTD.

Dollar$ 'n ene

(by William J. Martin)

Dear Sir: Three months ago I bought what looked like a pretty good used car. I signed up for payments of $64 a month for 36 months. Two weeks ago the car practically fell apart at the seams. I raised cain with the dealer and told him I just wouldn't make any more payments. Now I find that I owe the money to a finance company and not the auto dealer. What happened and what can I do about it? — R F M

Unless the dealer agreed in writing to guarantee your car would operate satisfactorily for a certain period of time, I'm afraid there is not much you can do about it now. You made a purchase that didn't work out well at all, but it was a purchase and you are obligated to pay for it.

You were surprised to find that the dealer had sold your financing contract to a finance company, and yet that is very normal procedure. Most dealers need the full sale price of the car in order to keep operating — pay salaries, buy more cars, etc. So they sell the "loan" contract and get their money right away. From then on, re-payment of the money "borrowed" to buy the car is a matter between the customer and the finance company.

Needless to say, you should have looked more closely at what you were signing when you bought the car. If you had, you would have known you were agreeing to two separate things:

One, you agreed to purchase a certain car at a certain price. The dealer agreed to certain things, too, and this is the document in which his responsibility with regard to service and guarantee should have been spelled out.

Two, you arranged to borrow the money to pay for the car and agreed to re-pay your loan in monthly installments.

Unfortunately, you have reasons now to think that you didn't get a very good bargain. Maybe it's your fault for not being a more careful buyer; maybe the dealer put one over on you. Either way, you made a deal and you have to stick with it.

Next time have the dealer spell out the extent of his obligation in case the car doesn't operate properly or breaks down within a certain specified period. And make sure you have it in writing. Then you make sure he does what he agreed to do—and you live up to your agreement, too.

Just arrived—Truckload

ECONOMY SPRUCE

2" Dimension. Per M $60.00

Built, ready to go:

FEED BUNKS, SELF-FEEDERS, HAY FEEDERS, LOADING CHUTES, ROUND STOCK TANKS

CROWN LUMBER COMPANY LIMITED

DIVISION OF CROWN ZELLERBACH CANADA LTD

PHONE 662-3273 — HIWAY 14, TOFIELD

SPRING BANGS DISEASE VACCINATION PROGRAMME

To All Cattle Owners

in the County of Beaver No. 9

— NOTICE —

The Agricultural Service Board is now accepting applications for Vaccination of all heifer calves that will be four months of age or older after April 15, 1968 and which were not vaccinated during the recently completed fall campaign. This does not include calves that will be in the proper age group for the fall campaign starting in October and ending in December.

If you have any calves under the above category, kindly complete the following application and mail to:

The Secretary
Agricultural Committee
The County of Beaver No. 9
Ryley, Alberta

I have (No.) heifer calves to vaccinate under the above category for the Bangs prevention campaign.

NAME

ADDRESS

I live on Part Sec Twp Rge W4th.

NOTE: Applications will not be accepted after Apr. 15, 1968 (29-30)

CAMROSE LIVESTOCK BUYING STATION

Buying days each Tuesday and Thursday

★ No trucking charges on hogs from the buying station to Swifts plant in Edmonton

Deal with confidence Call— DENNIS STREBERG 672-5071

Evenings call 672-4622

DRAYDEN INSURANCE & ACCOUNTING LTD.

Does your present insurance adequately protect you and your assets? Check our service and rates for -

• Fire • Hail • Life • Auto • Casualty — accounting, auditing, and income tax —

HOLDEN Telephone 688-3865 Alberta

STAN ROBINS, Manager

The weather

Mar.	Max.	Min.	Barom.	Remarks
20	44	14	30.06	Dry all week
21	54	23	30.40	
22	61	30	30.13	
23	50	32	30.02	
24	50	31	29.86	
25	53	25	29.85	
26	54	30	29.72	
27	—	30	29.72	

See— GRAHAM ALLAN INSURANCE AGENCIES
For all types of Insurance
CAR - FIRE - LIFE
Successor to the late C. A. Nolan
TOFIELD, ALTA.
Res. 662-3610 Phone 662-3187 10-tfn

Certified Dental Mechanic
CANADIAN DENTURE CLINIC
100 Saltzan Building,
10156 - 101st St., Edmonton
Phone: 422-3630 (25-tfn)

WE SHIP LIVESTOCK
EVERY TUESDAY AND THURSDAY
NO HANDLING CHARGES ON HOGS DELIVERED TO CAMROSE!
C. J. DUGGAN & SON LTD.
Camrose, Alberta

Farm Machinery
NEW DRILLS
#10—24x6 $1,801
#100 PRESS 24x6 $2,440
USED 28x6 O.D., on rubber, with Kirschman Fertilizer Attachment $625
For new and used Tractors, Drills, Cultivators and other farm machinery, SEE—
Clarence Hellekson
at
Schnell & Barrie
IHC DEALERS—CAMROSE
Ph. 672-4466 — Res. 672-4867 21-tfn

One of the first responsibilities of newly-appointed Provincial Archivist, Alan Ridge (right) was to accept delivery of the Ernest Brown Historical Photograph Collection from Film Commissioner K. Hutchinson (left). The collection has been held for safekeeping by the Film Commissioner for a number of years, and will now become a permanent part of the Provincial Archives. Photographs from the collection will be displayed at various times in the Archives Display area of the Provincial Museum and Archives, 12845 - 102 Avenue, Edmonton.

A man's opinion

In Spring a young man's thoughts turn to love. This is the time of year when the thoughts of many turn to romance, and thus we have many June weddings. June weddings are supposed to be symbolic, of what I'm not sure, unless it means that another gal has nabbed her man.

But the gal trying to get a guy's attention at this time of year must compete not only with each other, but with other attractions as well, such as golf, baseball, softball, tennis, fishing and other outdoor activities. To be a success, a gal must have more appeal than anything else. Apparently they are reasonably successful at this because of the number of weddings each year, but many fail in the home stretch.

This is the time of year that many girls have been dreading. Now is the time to put away those bulky winter's clothing, and dress in lighter and briefer type of garb, and those gals who have let themselves go all winter, with the idea of doing something about it before spring, suddenly find that it is NOW Spring, and almost too late. For you, we have two tips:

First of all, it's not too late to join the "keep-fit" classes at the Drop-In Centre, where they can at least show you how to remove some of those excess pounds, and secondly, diet. Enough said.

A week from tonight, at C.L.C., the Kinettes will be putting on a fashion show. It might be a very good idea to drop in and see what the styles are and what you should be wearing. Show starts at 8:00 o'clock.

Palmer - Earling

(Mrs. Joe Knudson)

PALMER - EARLING, March 22 — On Tuesday the Palmer Red Cross canvassers, Oscar Afseth, Hans Huseby, Mrs. George Mosby and Mr. and Mrs. Joe Knudson canvassed, the amount taken in being $123.10 for the Red Cross. Mr. Huseby treated the canvassers to dinner.

AT FUNERAL

Raymond and Rueben Hovland of Holden, Mrs. M. Moedahl and the Joe Knudsons attended the funeral on March 15th of "Grandma" Sigrid Halgren, 97 years, at the Hoveland Funeral Chapel in Camrose.

Sheila Stefura spent the past week in Camrose with Beverly Mosby.

Mr. and Mrs. Olaf Smorlie and Mrs. Mabel Sizer of Holden were Saturday visitors at the Lawrence Poerse home.

The Ralph Urlachers of Olds, the Arnold Scabars of Round Hill and Mr. and Mrs. Clifford Urlacher of Camrose visited with their parents the Frank Urlachers at the weekend.

Mr and Mrs. Ed Knudson, Joanne, Allan, Lance and Larry were in Holden on Friday to visit the Roy Nichols on Mr. Nichols' 60th birthday.

Sunday guests with the Bruce brothers were Mr. and Mrs Martin Bruce of Calgary, the Eivold Aspenes and Leroy Forre families.

Cecil Stenerud is a patient in St. Mary's Hospital with a leg injury.

The Don R. Campbells spent the weekend with the Gerald Colters at Manville.

Bob Beattie motored to White Bear, Saskatchewan where he attended the funeral of his uncle on Saturday.

Susan Stenerud of Holden South was a weekend guest of Donnie Beattie.

Cooper's tools featured at Calgary museum

The tools used by coopers, or barrel-makers, are featured in a new exhibition at the Glenbow Foundation—Alberta Government Museum, 530 - 7th Avenue S.W., Calgary. These tools, ranging from special drills to planes that shave in curves, display a craft which is rapidly becoming extinct.

Developed during Roman times, barrel-making is an ancient craft which reached a high degree of specialty. There were "wet" coopers who made casks for holding liquids, "dry" coopers who made barrels for dry goods, and "white" coopers who made pails, churns and washtubs. A skilled cooper could make staves so accurately that they formed watertight barrels when bound together with metal hoops.

Included in the exhibit are a splitting froe, hatchet and hand adze to shape the rough staves; draw shaves and and planes for the finishing work, a sun plane to level off the staves, reamers and augers to make the bung holes, and other tools such as joiners, chisels and mallets. All objects were used in Calgary by pioneer barrel-maker John T. Caddick.

The exhibition is located in the pioneer section on the second floor of the museum.

Dr. G. R. Baron
DENTIST
Of 403 Evergreen, Sherwood Park
will be in Tofield every Wednesday, commencing Oct. 4th, 1967. Call Dr. Freebury's office for appointment—662-3242.

TENDERS

Re: Caretaker for Holden Community Hall

Tenders will be received by the undersigned for the above position up to and including April 13th, 1968.

Lowest, or any tender not necessarily accepted.

Raymond C. Hovland,
Secretary-Treasurer.
(29-30-31)

LAW OFFICE
WALTER BRAUL
Barrister and Solicitor
300 Royal Trust Building
10030 JASPER AVE. EDMONTON, ALBERTA
In Watson Building, Tofield each Saturday, 9:00 - 5:00
Tofield Phone—662-3143 Edmonton Phone—423-7191
WRIGHT, COLLINS, BRAUL & THACHUK

SEPT'S Auction Service
Are You Planning An Auction Sale?
List your Sales with us for Complete Sales Service!
We sell more Farm Sales, Machinery & Dairy Sales than any other Auctioneers in Alberta. Our service doesn't cost, IT PAYS!
FOR BETTER SALES AND SERVICE
Phone: Leduc 446-2167 or 446-2171; Edmonton 466-0462
HERB. SEPT, Auctioneer & Sales Manager. Lic. 273.

NOTICE! — The Tofield
MARSHALL WELLS
Store is now under NEW MANAGEMENT
and will be now operated in conjunction with John's TV.

Local DRAMA Nite

SCHOOL DRAMA CLASSES

present—

"NO GREATER LOVE"

(A serious Play) by: WILLIAM FISHER

"THE RANSOM OF RED CHIEF"

(Comedy) by: O. HENRY

Plus one by the Junior High

TOFIELD COMMUNITY CENTRE

THURSDAY, APRIL 4th. — 7:30 P.M.

ADMISSION: Adults 75c — Students 50c
Under 6—Free

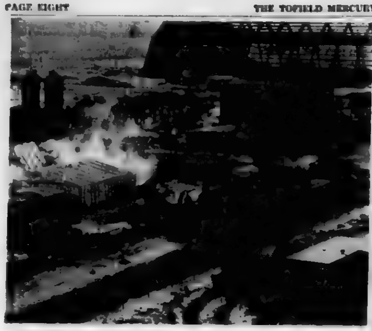

FERTILIZER COMPLEX—Construction is well under way on a fertilizer manufacturing complex being built by Imperial Oil near Redwater, Alta. At the peak of construction about 1,200 men will be employed. Construction is expected to be completed in 1969.

Kingman and district news briefs

(Mrs. J. A. Anderson)

KINGMAN, March 24 — Pastor K. Lunde of Camrose will hold services at the Salem Lutheran Church on Sunday, March 31st at 11 p.m.

NEW PASTOR

Pastor Oscar Lokan of Saskatchewan has accepted the call to serve as pastor of the Kingman Parish and will arrive here in July with his family.

The Kingman Students' Union grade 7, 8 and 9, went by bus to Edmonton Monday evening to attend the indoor Rodeo Teachers Mr. Cumberland and R Lemke accompanied the students, and Ray Ovelsen drove the bus.

Conrad Simonson's rink, consisting of Eileen Simonson, Lester and Nan Farness took first prize in the second event in the open mixed bonspiel at the Tofield Curling Rink on Saturday and Sunday

The Kingman LCW will bring lunch and visit at CLBI in Camrose on March 28th at 8 p.m.

Sunday guests at the home of Mrs. J. A. Holte were Pastor O. H. Haugen, Lydia Mathre of CLBI in Camrose, Mr. and Mrs. Wyman Christenson and family, and Mr. and Mrs. Alfred Sorenson of Holden. Lydia Mathre spent the weekend with Sharon Christenson.

Mr. and Mrs. [illegible] of Wetaskiwin were Saturday [illegible]

Mr and Mrs. Fred Johnson of Fort Saskatchewan and Mrs. Bud Meyers and children of New Sarepta were March 17th guests at the Oliver Thompson home. Mr and Mrs. A. D. Baasch of Camrose were Friday evening guests of the Thompsons

John Johnson and Clarence Skalin went in Mr Skalin's plane to Chauvin on Saturday and spent the day with Gary Johnson.

Mr. and Mrs. Ingvald Ness spent Sunday at Mulhurst Beach, Pigeon Lake, visiting with the Howard Irvings.

Mr and Mrs. Emil Slotten of the Camrose North district spent Sunday afternoon with the Ed [illegible]

Mr. and Mrs. Peter Rindahl and Darren and Mrs Gyda Rindahl were to Lacombe Sunday to visit at the Russ Torris home and help little Jackie celebrate her third birthday.

Mr and Mrs. Ellert Johnson and children and Mr. and Mrs. Thor Johnson spent Sunday in Edmonton visiting with Mrs. Jack Hiller and Verna Johnson

Brian Simonson is home until the end of March from Fort Nelson, where he is employed by the Western Geophysical Co. and will be returning to the Calgary area

Miss Mabel Simonson fell and fractured her arm on Monday evening and is a patient in St. Mary's Hospital.

Mr and Mrs Alex Campbell and Nancy Rob Deeton and Ken Hardy all of Edmonton were Sunday guests at the Olaf H[illegible] home

Mr and Mrs Art Cumberland Mr and Mrs John Johnson and Kenneth Jeanette Caouette and David [illegible] were Saturday evening visitors at the C. Skalin home in the Dinant district

Mr and Mrs. John Mariceyn and family of Edmonton were Sunday guests of the Roy Ovelsons.

South Edmonton Denture Clinic Ltd.
G. GUENTHER
CERTIFIED DENTAL MECHANIC
[illegible] STREET
Phone 439-0498

SAVE—
TIME, ERROR and FRUSTRATION!
Let us assist you in filing your
INCOME TAX RETURN
accurately and on time!
Droyden Insurance & Accounting Ltd.
Phone 688-3865, Holden
(28-29)

Lindbrook news

(Alberta Watt)

LINDBROOK — The Lindbrook Community Hall held their March meeting at the home of Armand Goebault last Thursday evening, and plans were made for the "horn bango" at Lindbrook Hall in April.

Harold Blakey, Ray and Calvin Larson have returned home after being patients in Tofield Hospital

The Lindbrook Men's Bed Club will hold their first meeting on April 3rd at 8 30 p.m. at the Dave Watt home. Everyone interested is welcome to attend.

SPECIALISTS in—
WEDDING PORTRAITS ★ FAMILY PORTRAITS
FEATURING: PORTRAIT OF THE MONTH IN NATURAL COLOR
Cameras and all Photographic Supplies
Langbell's STUDIO CAMROSE
Phone 672-3611 4935 - 50 Street

EDWARD PIASTA
is in attendance at his HOLDEN OFFICE at the Secretary-Treasurer's, Village of Holden Office
each
TUESDAY afternoon between the hours of 1:30 p.m. and 4:30 p.m.
Holden telephone — 688-3846
T-tfn

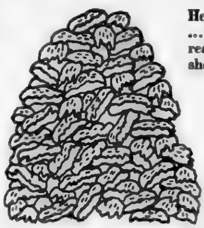

Heating bills? ... some Canadians really have to shell out!

Heating bills? You know what the average Albertan pays?

Well, by comparison, peanuts!

How come?

Gas makes the big difference.

Albertans enjoy the lowest gas rates on the North American Continent — a big bonus in fuel savings. For economy, cleanliness and dependability . . . nothing can beat natural gas heat!

northwestern utilities, limited

Bogus 'parties' quick way to lose friends

(Mrs.) Linda MacPhee, District Home Economist, High Prairie

There seems to be a big run on "parties" these days.

I have heard ladies tell of being invited to two and three a week.

Some of these are real parties, but others don't fall under the same definition in my books.

Webster defines a party as a social gathering and the entertainment provided for it.

Some parties that you have been invited to no doubt fit this description. Others, however, fall far short.

They are social gatherings all right, but the entertainment is spending money. What fun!

You have by now gathered the type of "party" I'm referring to—the type that is put on to sponsor [illegible] type of product, be it house-[illegible], handicrafts or personal wares.

Women have complained about being "put on the spot" by a "friend" who invited them to her party.

They don't want to hurt the friend by refusing, but not wanting or needing any of the particular product, they hate to go to the "party" and be socially pressured into buying something.

Of course the more they buy, the better their "friend" the hostess makes out. What a predicament!

Why not invite your friends to a real party?

They would be much happier to have an afternoon of fun with no strings attached.

I can't think of many worse ways to lost a friend than by asking them to a phony party.

Now, don't get me wrong. I'm not criticizing the products. Merely their method of promotion.

This view is not only mine; but is shared by a number of ladies I've talked to.

They say they don't mind going if they really want and need a specific article.

They are assured that they needn't buy anything, just come; but you know what happens inside when everyone else is dishing out money hand over fist.

The temptation is pretty strong.

I'd suggest that you make very sure the friend wants to come to your party and wants to buy something before she's invited. That way, she will still be your friend.

Ketchamoot

(Mrs. Ethel Carlisle)

KETCHAMOOT — Sunday visitors with Mr and Mrs. Charlie Sears were Mr and Mrs Gary Sears and baby, Ruby's mother Mrs McClennan, and Miss Gail McGinnies, all of Edmonton.

Mrs Mary Roberge was a Saturday evening visitor with Mr. and Mrs Don Carlisle and family. Mr. and Mrs. E. E. Carlisle visited with Mr. and Mrs. Pete Foyd on Sunday afternoon.

TOFIELD COMMUNITY THEATRE
Friday & Saturday, March 29 & 30—
Note Change—

Tender, Terrifying, Warm, Human...
GENTLE GIANT
COLOR
Dennis Weaver - Vera Miles
Color. --FAMILY.
Friday & Saturday, April 5 & 6—
PAKULA - MULLIGAN
UP THE DOWN STAIR CASE
Starring Academy Award Winner SANDY DENNIS
TECHNICOLOR FROM WARNER BROS
Color - ADULT.
Showtime: 8 p.m.

DOUBLE J AUCTION SERVICES
AUCTIONEERS
John B. Allen — License No. 340 — PH. 336-3367 — VIKING
Jack Lowes Jr. — License No. 332 — PH. 336-2401 — VIKING
Auction Sales — Large or Small
List With Us. We Sell Them All
Clerk: S. A. Hafso, Viking, Phone 336-4[illegible]
Cashier: Ace Burnham, Viking
Remember — It Does Not Cost to Have Double J Auction Services Conduct Your Sale — It Pays!
(28 to 32 incl.)

Henry J. Budnitsky
Will be at the Tofield Town Office
from 1:00 o'clock to 4:30 o'clock P.M.
on 1st. and 3rd. Saturday of each month.
(tfn)

SEND FOR YOUR SUBSCRIPTION TO
"WITHIN OUR BORDERS"
IT'S FREE

Informative, factual, always interesting, "Within Our Borders" keeps you up to date on government services and agencies, coming events, facts and figures about what's happening in your province. Issued monthly by the Alberta Government Publicity Bureau, it's a publication designed to acquaint you with the administration of your provincial government.

MAIL THIS COUPON for your FREE subscription to "Within Our Borders"
WITHIN OUR BORDERS
1618 Centennial Building,
Edmonton, Alberta
I'd like to keep in touch with services offered by government departments and agencies. Please send "Within Our Borders" to:
NAME:
ADDRESS:

County School Committee meeting

(Continued from page 3)

and the Office Staff would take part in this bonspiel and it was left to the Superintendent and Assistant Secretary to look after the details.

A letter from the Manager of the Ryley Treasury Branch, advising that the interest rate on Current expenditure loans had been increased from 5½ to 6½%, and Long-term capital loans from 5¾% to 6¾%, was referred to the Committee. It was moved and carried that the letter be received and filed.

The Superintendent's report indicated that the following teachers had submitted their resignations effective in July, 1968: R. N. Christie, Viking school; C. Spronk, Ryley school; Mrs. Treva Rimney, Holden school. It was noted that Mrs. Rimney, being on bursary had repaid one year's bursary as she had not completed the full term of teaching with the County under the bursary regulations. Moved and carried that the resignations be accepted.

The following appointments to the Teaching Staff of the County of Beaver No. 9 with duties to commence September 3rd, 1968 were noted: Mr. Pieter W. A. Grobler, Mr. Neil Ivor Hughes, Mrs. Billie Jean Hughes. Moved and carried that the appointments be confirmed.

Mr. K. R. Eastlick, Principal of the Tofield School, requested permission under Policy 8100 to close the Tofield School on Monday, April 8, 1968, for the purpose of holding the second parent-teacher interview during the school year. Moved and carried that the request be granted.

In this connection it was mentioned that in some of the County's schools only one parent-teacher day was scheduled for the year. A number of parents had indicated they were very interested in having two parent-teacher days, with one of them fairly early in the school year. The Superintendent stated that he would discuss this matter with the Principals.

Mr. Boris Stashko had requested on behalf of the Sports Committee that the School Committee donate two trophies, each for annual competition in the Girls' and Boys' County Basketball Tournament. The cost of each trophy was not expected to exceed $25. Moved and carried that the trophies be purchased and that they be called The County of Beaver No. 9 Trophy(s).

In the matter of the Girls' Leadership Course, this being an annual event, the report indicated that two girls were being requested to attend this course; however, the Superintendent recommended that the County sponsor one girl. It was moved that one girl of the proper qualities and qualifications be sponsored to the Girls' Leadership Workshop to be held at the University of Alberta on May 9, 10, 11 and 12, 1968 and that the candidate fee, $20, plus transportation cost be paid by the County. Carried unanimously.

Mr. Lloyd Symyrozum attended the meeting at this time in regards to the Extra-Curricular Sports Program. It was noted that at the present time the extra-curricular sports program was handled by the Local ATA with a grant of $125 from the School Committee. The proposed budget as presented by Mr. Symyrozum was in the amount of $545. This would mean that the Local ATA would have to contribute approximately $420. The Local ATA was of the opinion that this money could better be used for in-service programs, and Mr. Symyrozum on behalf of the Local ATA requested that the County School Committee accept the extra-curricular sports program as part of the School Committee's operation, and that if this was done the Local ATA would be prepared to match dollar for dollar the School Committee's contribution to any in-service program. In this connection proposed Policy 8190 and Regulation 8190 as set out in the Superintendent's Report was referred to the Committee. It was moved and carried that the County School accept the responsibility for the Extra-Curricular Sports program including payment of the budget in full.

It was also moved that the School Committee accepts the Local ATA offer to match dollar for dollar any expenditure in regards to in-service programs that may be undertaken. Carried unanimously.

OTTO STREBERG
& Staff of the
CAMROSE AUCTION CO. LTD.
wish to announce several Farm Sales listed for this Spring.

THURS., MAR. 28 — Complete Dispersal of K & M Farm Equip't, Tofield — outstanding Garage Tools and Farm Machinery.

WED., APR. 3—Farm Sale for Mr. and Mrs. John Johanson, Meeting Creek. Selling 4020 J. Deere Tractor, 403 IHC Combine, Cattle, and other farm machinery, etc.

FRI., APRIL 5th — Complete Dairy Dispersal Sale for Allan Sware & Richard Knull (near Miquelon Lake). 30 head of outstanding Holstein Cows.

SAT., APRIL 6 — Special Listing at our Regular Sat. Auction— J. Deere "R" Tractor.

THURS. APR. 11—Farm Sale for Mrs. Elsie Appleby, Tofield—65 head of Cattle and Farm Machinery, etc.

TUES. APR. 16 — Farm Sale for Joe Strelchuck, Round Hill. Including 4020, 3010 and Ford Tractors and an exceptional line of 1966 & 1967 John Deere Machinery.

WED. APR. 17 — Farm Sale for Mr. & Mrs. Melvin Pearson, Meeting Creek — complete line of Farm Machinery, including a Baldwin Gleaner Combine.

THURS. APR. 18 — Farm Sale for Noah Wideman, Ryley.

THURS., APR. 25—Farm Sale for Mr. & Mrs. Laudvig Langner—complete line of Machinery and Cattle, etc.

REGULAR SALE EVERY SAT. Several other sales listed, dates to be announced later.

If you are planning a Sale, contact us and we will be happy to discuss our service with you.

Phone 672-2114 or 672-3966
before 8 a.m. daily.
"It Pays to Sell Otto's Way"

Residents in the Tofield area planning a farm sale or with cattle and hogs to sell, contact—
EARL ROSE
Phone 662-2327, Tofield
BILL WINSNESS
Phone 663-3792, Ryley

Good Deals
ON GOOD CARS

1967 CHEV. Impala 2-Door Hardtop—Radio 6 cyl., std. Only 13,000 miles. ONLY $2650
1965 PONTIAC Laurentian—6 cyl., automatic. Low mileage ONLY $1795
1961 CHEV. Belaire—6 cyl., standard trans. Premium unit, in top shape. ONLY $895
1962 ACADIAN Sedan—6 cyl., automatic. Like new! ONLY $695
1960 SIMCA Sedan—Real economy. ONLY $250
1966 CHEV. ½ Ton—Narrow box. ONLY $1775
1953 IHC ¾ ton—Steel box ONLY $295

NEW '68's include—
CHEV. ½ TON with V/8 motor and 4-speed trans.
OTHER 6 CYLINDER CHEV. ½ TONS—
VARIETY OF CHEV. AND PONTIAC CARS.

BLACK'S SALES & SERVICE
Chevrolet — Oldsmobile — Pontiac — Buick
Chevrolet Trucks — GMC Trucks
Phone 688-3900 Holden

COMPETITIVE PRICES
FREE ESTIMATES
PHONE 672-2555

We will deliver promptly the right amount of correctly mixed concrete to your job, strength guaranteed as specified.

FOR YOUR PROTECTION, the control of our concrete is checked by a registered testing firm. All sand and crushed rock used is tested to insure proper strength.

We stock 'Type 5' Cement for alkali soil conditions.

Camrose Transit Mix Ltd.

AN IMPORTANT ANNOUNCEMENT:

WE WILL MATCH OR BETTER ANYTHING COMPETITION OFFERS IN TRACTORS AND TILLAGE EQUIPMENT

INTEREST FREE UNTIL OCT. 1, 1968

FOR DETAILS, SEE—

FINANCE WARRANTY BRUCE BUDD PARTS SERVICE

HOLDEN, ALTA. Your J. I. Case & New Holland Dealer PHONE 688-3875

Mercury Classifieds

Fifty cents for the first issue, seventy-five cents for two issues or three for a dollar. Two cents a word for anything over twenty-five words. Cards of thanks have a minimum of one dollar for fifty words — two cents a word will be charged over the minimum.

BIRTHS

AT TOFIELD HOSPITAL

PETRYSHYN — To Mr. and Mrs Albert Petryshyn, of Dodds, on Feb. 13th, a daughter.

LYONS — To Mr. and Mrs. Geo. Frederick Lyons, of Ryley, on Feb. 16th, a son.

WOOD —To Mr. and Mrs. John E. Wood, of Tofield, on Feb. 20th, a son.

SCHERGE —To Mr. and Mrs. Wm. Jacob Scherge, of Holden, on March 4th, a daughter.

HAMM —To Mr. and Mrs. Martin D. Hamm, of Tofield, on March 5th, a daughter.

WARKENTIN. — To Mr. and Mrs. Peter H. Warkentin, of Tofield, on March 20th, a son.

WILLIAMS —To Mr. and Mrs. Lawrence Williams, of Tofield, on March 21st, a son.

MILLER. — To Mr. and Mrs. Lewis C. Miller, of Tofield, on March 23rd, a daughter.

KUSHNER —To Mr. and Mrs. Wayne Oliver Kushner, of Ryley, on March 23rd, a daughter.

FUTURE DATES

EASTER TEA

The Evening Group, U. C. W., will hold an Easter Tea and Bake Sale on Saturday, April 6, in the United Church Hall. 27-28-29-30c-5048

WACKY HAT CONTEST

Wacky Hat Contest, Tea, Bake Sale and Novelty Counter, sponsored by the Ryley C.W.L., will be held Wednesday, April 3, starting at 2:30 p.m. 1st, 2nd and 3rd prizes will be given for the most original hat. Everybody is welcome to bring a hat and have tea. You may be lucky. 29c-4041

ART DISPLAY AND TEA

Oil Paintings by Anne and John Goodall, Saturday, April 6, from 2:00 to 5:00 p.m., at Ryley Legion Hall. Draw for oil paintings by Anne Goodall. Lunch 25c, served by Rebekah Lodge. 30c-4042

IN MEMORIAM

RURKA.—Treasured memories of a husband and father, Bill J. Rurka, who passed away March 26, 1967:

We watched you suffer, we heard you sigh,
But all we could do was just stand by;
For when the time came, we suffered, too,
For you never deserved what you went through;
God took you by the hand and we had to part—
He eased your pain, but broke our hearts.

—Loved and remembered by wife, Annie, and daughters, Olga, Susan and Marilyn. 29c-4040

FOR SALE

SPECIAL VALUES in Used Merchandise: Hammermills, Harrows, Gas and Electric Ranges, T-V's, Fridges. Macleods, Tofield. 24-tfn-4026

GLEN OATS, 3rd gen., cert. No. 77-30821, germ. 97%, $1.05 per bus.; Conquest Barley, 4th gen., cert. No. 77-31835, germ. 87%, $1.30 per bus. Hese's Farms Ltd. Phone 672-4176, Kingman. 24 to 29p-4022

2nd GENERATION HARMON Oats, grown on breaking, germination 97%, cert. No. 77-31307; 3rd generation Victory Oats, germ. 97%, cert. No 77-31400; 2nd gen. Galt Barley, germ. 92%, cert. No 77-31430; also some 2nd gen. Park Wheat and 3rd gen. Thatcher Wheat. Apply Helberg Bros., Kingman. Phone 662-2222. 26-27-28-29-30-31p-5034

FOR SALE

HOLSTEIN COWS, registered and grade, some fresh and some to freshen in April and May. Priced to sell. Ralph J. Cossey, Phone 662-2226. 27-28-29c-5036

FIRST CUT BALED ALFALFA Hay, 75c per bale. D. J. Heidebrecht, Phone 662-3431. 27-28-29p-5044

3-BEDROOM HOUSE, on lot and a half. All utilities. Hardwood floors. Stucco and plastered. Fre floors. Stucco and plastered. Front drive garage, with cement driveway. Price $12,000. L. R. Hunter, Phone 662-3265. 27-28-29-5043

REGISTERED Polled Hereford Bulls. Also a few Registered Hereford bred Heifers. Leonard Schacher, Phone 662-2291. 27-28-29c-5046

1,000 BUS. GALT SEED Barley, grown on breaking, reg. cert. No. 70-3712, combined in August with no rain or frost. Field was hand-picked for weeds. Henry Schroeder, Phone 662-2173. 27-28-29c-5036

BALED SLOUGH HAY, 40c per bale. Baled Bedding Straw, 10c per bale. Donald Yoder, Phone 662-3864. 27-28-29c-5047

SURGE SP11 MILKING Machine, with complete equipment for 9 cows. Ph. 662-2277, Wm. Miskiw, Tofield. 27-28-29p-5021

12,300 BIRD BROILER FARM, with modern house. All utilities. Located at Lindbrook on Highway 14. $40,000.00, half cash or consider farm land in trade. Lorne Filpula, Phone 662-3430. 28-29-30c-5040

HEREFORD Purebred Yearlings, unregistered. Lorne Berrecloth, Phone 662-2217. 28-29p-5052

JOHN DEERE 10-ft. 18-run Press Drill, with old type fertilizer attachment; also Baled Oat and Wheat Straw, in stack. Martin Hamm, RR2 Tofield, Phone 662-2513. 28-29-30c-5053

GATEWAY SEED BARLEY, Govt. germ test 96%, $1.10 per bus.; Feed Barley, $1.00 per bus. A. R. Warner, Tofield. 28-29p-5060

HOUSE; 2 large bedrooms, bathroom, utility room, big dining room, kitchen; on good foundation; 2 lots. Phone 662-3363, Tofield. 28-29c-4038

2-BEDROOM, 3-yr.-old Bungalow; landscaped; ¾ cash. West of Baptist Church. Phone 662-3118. 28-29-30c-5061

FOR SALE, or trade for young cattle—quantity 1st and 2nd cut Baled Alfalfa, also some Brome and Timothy. Phone 662-2230. 28-29p-5066

FOR SALE OR TRADE — Two Unit Surge Milking Machine, complete for 20 cows, only used 1 year; Yearling Hereford Bull, purebred (no papers), 2 year-old Appaloosa Filly and Saddle Ponies. L. McLeod, Phone 662-2274. 28-29-30p-5065

1 AUTO FEED MIX MILL, 8 dial; 3-h.p. heavy duty motor, used one season. Don Litwin, Ph. 663-3122. 29p-5071

2 HOUSES IN TOFIELD, one with acreage; all utilities. Contact Don Shaw, Ph. 662-3256, or Mrs. Edna Bowick, 9627 73 Street, Edmonton, Ph. 469-5735. 26 to 33p-4031

4-ROOM HOUSE, Ryley. To be moved. Fibre-glass insulated. Ph. 663-3631, Ryley. 29-30-31p-5069

½ SECTION, with 4-room house, power and propane heat, 260 acres cultivated, $24,000.00; ¼ Section, 3-bedroom home, with running water (cold), 120 acres under cultivation, $15,000.00. For the above and other farms, contact Drayden Insurance & Accounting Ltd., Holden, Alberta. Phone 688-3865. 29-30-31c-5063

FOR SALE

NEWAL BARLEY FOR SALE, cleaned, germ. 98%, $1.25 per bus. Paul T. Sadowayk, 14 miles north of Ryley or 10 miles south of Mundare. 29-30-31p-5067

EAGLE SEED OATS, germ. 98%, grown on new breaking, cleaned, 85c per bus. Aaron Warkentin, Lindbrook, 3 miles north, 1 mile west and ½-mile south. 29-30-31p-5070

TAMARAC POSTS, 20c to 60c, all sizes. Phone 662-2410. 29-30-31c-5064

PARK WHEAT, 95% germ. out of bin, grown on new land, $2.00 per bus. after it has been cleaned at Camrose Seed Plant on April 1st. C. G. Ecksdahl, Ph. 662-2712. 29-30-31c-5065

LEAVING FOR EUROPE. Must sell — 1967 Chevrolet Impala, 4-door hardtop, power steering; power brakes, radio, vinyl top. Contact Lary Benson, Ph. 688-3053, Holden. 29-30-31p-4039

LARGE CHEST OF DRAWERS; large Folding Clothes Dryer; large Suitcase, Medicine Cabinet; Spice Rack, Electric Portable Jig Saw, Wood Lathe, 19" Admiral T-V, new, 14-ft antenna with 75-ft. lead in cord, Coffee Table. Phone 662-3282. 29-30-31p5068

EAGLE SEED OATS. L. Shewchuk, Ph. 662-2167. 29-30-31c-5069

QUANTITY of Husky Barley, $1.00 per bus. Phone 688-3836 or 688-3875, Holden. 29-30c-4044

FOR RENT

HAY, PASTURE and Crop Land. Contact W. Lindgren, 1 mile west and ½-mile south of Lindbrook Store. 28-29p-5051

¼ SECTION PASTURE: lots of water. Phone 662-3129, or write Box 175, Tofield. 29-30-31p-5087

WANTED

WILL DO HOUSEWORK from Monday to Friday, by the hour, Ph. 662-3106, or 662-3129, Tofield. 29-30-31p-5066

IMMEDIATE NEED for rural Watkins dealer. $100 assured weekly income first 12 weeks in the field sales assistance. Unlimited income possibilities from start. No investment but car necessary. Permanent business. Home nights. Established locality. For interview, write Box 283, Evansburg, Alta. Give phone number for appointment. 29-30p-4039

COOK for 7:00 a.m. to 3:00 p.m. shift: 5-day week; experience not necessary. Also, part-time Waitress. Apply Charlie's Place, Tofield. 29-30-31c-4043

SERVICES

IMPROVE YOUR LAWNS, Gardens, Flower Beds and House Plants with Peat Moss. It costs very little and results are remarkable. Saves on water, too. Available from Peter Nickel or Macleods Store, Tofield. 28-tfn-4007

J. E. Stinson — Notary Public. Agent for Tyler's Flowers and Andrews - McLaughlin Funeral Chapel. Phone 662-3274 or 662-4046, Tofield. tfn

RAPESEED is an important cash crop for farmers in this area. Grow your RAPESEED for Western Canadian Seed Processors Ltd. They will buy all of your contracted crop at daily market prices. Seed will be supplied on a pay out of crop basis. For RAPESEED growing contract, see your local elevator agent now. For further service and information, call LLOYD JONES, your local RAPESEED representative at Camrose, 672-3883. 26 to 31c-5025

Church Services

BARDO EVANGELICAL LUTHERAN CHURCH OF TOFIELD
4917 - 47 Avenue
Sunday, March 31st
10:00 a.m.—Sunday School.
11:00 a.m.—Worship Service.
Monday, 8:00 p.m.—Choir Rehearsal.
Tuesday, 3:45 p.m.—Confirmation.
Wednesday, 8:00 p.m. — Bible Study.

TOFIELD BAPTIST CHURCH
Pastor Leslie Smith
Sunday, March 31st
10:00 a.m.—Worship Service.
11:00 a.m.—Sunday School.
7:30 p.m.—Evening Service.
Tuesday — 2:30 p.m., Prayer Meeting; 7:00 p.m., Christian Service Brigade.

MENNONITE BRETHREN CHURCH OF TOFIELD
Geo. Quiring, Minister
Phone 662-3149
Sunday, March 31st
10:00 a.m.—Sunday School.
11:00 a.m.—Worship Service
8:00 p.m.—"Christian Youth Fellowship".
Wednesday, 8:00 p.m. — Bible Study and Prayer.

TOFIELD UNITED CHURCH
W. N. McDonald, B.A., B.D., Minister
Sunday, March 31st
10:00 a.m.—Teen Church.
11:00 a.m.—Public Worship.
11:00 a.m.—Sunday School.

CATHOLIC CHURCHES
Residence: 5319 - 50 Street
Phone 662-4970
Winter Schedule of Services
TOFIELD—
1st, 3rd & 5th Sundays—11 a.m.
2nd and 4th Sundays — 9:00 a.m.
RYLEY—
1st, 3rd & 5th Sundays—9:30 a.m.
2nd & 4th Sundays — 11 a.m.
MINISTIK—
Every Sunday at 12:30 p.m.

HOLY TRINITY CHURCH
Anglican
Rev. M. McDermott
1st and 3rd Sundays — 9:00 a.m.
2nd and 4th Sunday—11:00 a.m. (each month) and 5th Sunday (when it occurs)

LUTHERAN CHURCH
Ryley, Alberta
Pastor Stanley Rude
Sunday, March 31st
HOLDEN—
10:00 a.m.—Divine Worship.
11:00 a.m.—Sunday School.
RYLEY—
10:00 a.m.—Sunday School.
11:30 a.m.—Divine Worship.

District 37F, Zone 28
Lions $2500 Ranchmans
BINGO
Numbers drawn to March 21:
B—3, 5, 8, 14, 10
I— 17, 19, 20, 21, 23, 24, 30, 29
N—31, 32, 34, 36, 37, 41, 45, 46
G—46, 47, 48, 49, 51, 54, 58, 58, 59, 60, 52, 57
O—61, 65, 66, 68, 69, 70, 73, 78, 63
"I" Bingo called on 20th number drawn.

MAURY JACOBS AUCTION SERVICE
(Ball & Jacobs Auction Service)
AUCTIONEER — SALE MANAGER — VALUATOR
MAURY JACOBS — Res. Phone 479-3010
Our experience is your assurance of a successful sale.
Edmonton Public Stockyards Box 1940
Phone 476-1213
Contact our office or home numbers anytime, or phone Boyd Stauffer, Tofield — Wm. Winsness, Ryley

REPAIRS to all makes of TV. Sets!
Bring your set to the rear of the Marshall-Wells Store for service.
JOHN'S TV. SERVICE
TOFIELD Phone 662-3124

NOTICE

TRADE OF FLOOR COVERING MECHANIC

The Provincial Apprenticeship Board, having heard and considered requests from industry, has recommended to the Minister of Labour that the trade of the FLOOR COVERING MECHANIC be designated as a trade to which The Apprenticeship Act applies.

The work of the Floor Covering Mechanic generally includes those techniques required for the installation of resilient floor covering materials.

Edmonton, Alberta — March 1968

DEPARTMENT OF LABOUR
Government of Alberta

Hon. R. Reierson, Minister — Deputy Minister K. A. Pugh

Around the town

BAPTISM

Roger James McKay, son of Jim and Marlene McKay of Edmonton and grandson of Peter and Josie Ozubko of Tofield was baptized at St. Francis Roman Catholic Church, Tofield on Sunday March 17th. Sponsors were Stan and Linda Ozubko. A dinner was held at the Ozubko home following the baptism, at which time those present were Father J. L. Scriven of Tofield, the parents of Robert James, Mr and Mrs. Jim McKay, Mr. and Mrs. Calvin Gill of Edmonton, Mr. and Mrs. W Minkiw and family of Tofield and Mr and Mrs Robert Ozubko of Edmonton.

Dr. R. L. Williamson
CHIROPRACTOR
Ryley Office 2nd & 4th Thurs., 2 - 5 p.m.
Edmonton Office 6000 - 92 St.

* * *

Mrs. W H Freebury has returned home from Vancouver after visiting her mother for ten days during which her mother was ill in hospital.

* * *

Nine senior CGIT girls enjoyed an evening at Rollerdrome in Edmonton on Wednesday evening.

* * *

BABY QUINNEY PASSES

On March 24, 1968, baby Jeanette Yvonne Quinney, infant daughter of Mr and Mrs. George Quinney, passed away at the age of two months and 12 days. A graveside service was held at Tofield Cemetery with Pastor L. E. Smith officiating.

* * *

Rev. W. H. McDannold and Mrs. McDannold travelled by air to Vancouver on Saturday, when it was found necessary to go there for further treatment for Rev McDannold's eye, following surgery for a cataract. He was operated on again on Tuesday of this week.

* * *

Mrs. J. A. L. Smith and Edith Mary of Edmonton spent last Tuesday afternoon at the parental home of Mr and Mrs. J. W Robinson.

* * *

The drama classes of the Tofield Junior and Senior High Schools, under the direction of Mr. Thiessen are presenting a night of drama in the Tofield Community Centre on Thursday, April 4th.

* * *

CO-OP CENTRE
Phone 662-3191, Tofield

CASE LOT SALE

ORANGE JUICE—
Co-op Sweetened.
48 oz. tins 3 $1.00
Case of 12 $3.95

TOMATO JUICE—
Co-op Fancy.
48 oz. tins 3 $1.00
Case of 12 $3.95

PEACHES—
Austral Fancy.
14 oz. tins 4 95¢
Case of 24 $5.95

PEARS—Co-op Fancy.
14 oz. tins 4 99¢
Case of 24 $5.79

TOMATOES—
Co-op Choice.
19 oz. tins 4 99¢
Case of 24 $5.79

BEANS with PORK—
14 oz. tins 7 $1.00
Case of 24 $3.39

CREAM CORN—
Co-op Fancy.
14 oz. tins 5 89¢
Case of 24 $4.19

PEAS—Co-op Fancy.
14 oz. tins 5 89¢
Case of 24 $4.19

EVAPORATED MILK—
Co-op Talls 6 99¢
Case of 48 $7.89

FRUIT COCKTAIL—
Co-op Fancy.
14 oz. tins 3 89¢
Case of 24 $6.99

Ross Creek news

(Mrs. L. Van Buskirk)

ROSS CREEK — Mr. Palmore is visiting his sons at Lloydminister.

Mr. and Mrs. Bill Eglinski visited Mr. and Mrs. Bill Sharun on Sunday evening.

Mr. and Mrs George McLachlan were Saturday overnight guests of Mr. and Mrs. Orville Hopf of Edmonton.

Several couples from this district attended a farewell party for Clyde Palmer of Elk Island Park, who is leaving to work in the north.

Mr. and Mrs. Maurice VanBuskirk and boys were Sunday dinner guests at the home of Mr and Mrs. Allan Franklin in Sherwood Park.

INSURANCE COSTS TOO HIGH?

Why not stop in any Friday at Tofield, or give us a call to discuss insurance coverage and costs.

Complete Real Estate & Insurance Service
TOFIELD — PHONE 662-3417
Agents for Wawanesa & Abstainers Insurance Companies.
CENTRAL AGENCIES CAMROSE LTD.
4922 - 50 St., Camrose Phone 672-4491

From the mail bag

AN OPEN LETTER TO TOFIELD FARMERS

Dear Friends

Spring! What a wonderful time of year.

We know that on your farms many new animals are being born. The chicks, poults, ducklings and goslings are arriving!

The grade one pupils and teachers would be delighted to have you come and visit us and bring some of these small wonders to our classroom.

Just give us a ring at the school, or 662-3082 in the evenings.

Most sincerely,
C Burka.
D Young

Editor, Tofield Mercury,
Dear Sir

Today, much of our sport is syndicated, from hockey to wrestling. And it is so enthusiastically watched by we adults that much of our individual, social, religious and economic life is affected by it. And we, in many of our communities, have become so engrossed in it that we have almost neglected our responsibility to an important part in the development of our society — the youth part.

My attention was called, the other day, to the interest in an adult activity, and I saw great numbers of cars of those taking part in the "roarin' game" while across the road, the hockey rink, for the youth, was but a patch of weeds and grass. In an open rink, hockey is not available if wind is strong, snowing, raining, sun too hot, mercury too high or too low, and of course in the spring the cycle is completed of "back to grass", and this spring it was the first of March.

Then there is the statement, "Now in my time we made our own facilities", and the question, "Why don't today's youth do something about it?" The idea that youth of today have no initiative can, in Tofield, be challenged. I am including a photograph of a number of Tofield youth making ice on the skating rink, that they and others might skate.

And that leaves another question, "What are we adults doing about it?"

Geo. G. Abernethy

GO CLASSIFIED

WATSON (Tofield) LTD.
- Contractors
- General Construction
- Electrical Installations
- Plumbing & Mechanical

PHONE 662-3143
Tofield, Alberta

The nicest way to say "Happy Easter" is with Coutts Hallmark Cards

You're invited to see our beautiful collection of new Coutts Hallmark Easter Cards. You'll find all the beauty, the color and spirit of Easter reflected in our wide selection of Easter Cards.

We invite you to come and see for yourself!

TOFIELD DRUG LTD.
— Phone 662-3108 —

R.C.A.F. ASSOCIATION
ORIGINATORS OF THE
$20,000 Cash Bingo
10 GAMES plus $10.00 CONSOLATION PRIZES

ONE GAME	ONE GAME	TWO GAMES	SIX GAMES
$7,000	$3,000	$2,000 ea.	$1,000 ea.

Wednesday, April 3rd
Edmonton Gardens, 8:00 p.m.

700 Wing Sponsors of Canada's Largest Air Cadet Wing

TICKETS $5.00 each
EXTRA CARDS 3 for $2.00

TICKETS AT: MIKE'S, HUB CIGAR AND BAY TICKET OFFICE
Danny's Service Station 108 Ave. & 97 St.
Killarney Drugs 12927 - 97 St.
Topaz Coin Laundry Dry Cleaning 9914A - 109 St.
Lupul's Foodland Ft. Saskatchewan
Mike's B.A. Service Calmar
Mike's Barber Shop Lamont
Alberta Hotel Ryley
Beverly Pharmacy Beverly
Blake's Store Holden
St. Albert Pharmacy St. Albert
Corona Fruit Store Vegreville
Gavinchuk Studio Smoky Lake
Ole's Pipe Shop Stony Plain Road, Jasper Place
Stu Bailey Drugs Camrose
and EDMONTON GARDENS, BINGO NIGHT.

Sponsored by 700 "City of Edmonton" Wing
ROYAL CANADIAN AIR FORCE ASSOCIATION

The Mercury

Tofield Ryley Holden Hwy 14

VOL. 17—No. 30—April 4th., 1968 $2.50 per Year, PUBLISHED WEEKLY AT TOFIELD, ALBERTA

PROVINCIAL LIBRARY EDMONTON, ALTA.

Royal Tone Prince 8X The Grand Champion Hereford Bull at the Canadian Western Stock Show Edmonton last week was exhibited by Paul Kallal of Tofield. Royal Tone Prince 8X won a $1,000 Breeders' Bonanza Award and at the sale was purchased by Peter Dushinsky of Willingdon for $1,525. —A Sinclair Photo

Kallal gets bonanza with Hereford bull

Three Alberta cattle breeders joined the select list of $1,000 Breeders' Bonanza award winners last week at the Canadian Western Stock Show and Rodeo staged in Edmonton.

One award went to Paul Kallal of Tofield for his Grand Champion Hereford bull. Another award went to Berwyn and Leta Wise of Irricana, with the third going to Roger Spady of Alliance. In addition to his cash prize, Mr. Kallal picked up another $1,525 when his bull was purchased by Peter Dushinsky of Willingdon.

In the Hereford sale, the Grand Chmapion, a horned entry by Ronald Link of Forestburg, was sold for $1,100 to Belnor Ranches of Redwater.

An Aberdeen Angus bull contributed by C. K. Armistead of Oneway was purchased by Evergreen Stock Farm of Daysland for the sum of $1,350.

The Reserve Grand Champion Angus bull was also the Senior Champion, and was an entry from the well known Woodlawn Farms of Wetaskiwin.

Breeders vote strong for hog market board

Fewer than one fifth of all Alberta hog breeders turned in acceptable ballots in a mail-in vote on proposed changes to hog marketing in Alberta last week, although the majority of those who did return ballots favor a marketing board. Figures on the ballot were released Thursday by D. H. McCallum, chairman of the provincial Agricultural Products Marketing Council. The ballot return was considerably higher than expected in many quarters, according to reports given The Canadian.

Some 28,544 ballots were distributed to hog producers listed by the Dominion Bureau of Statistics. 5,486 or 19.1 per cent were postmarked prior to the March 23 cut-off, and considered acceptable. 387 could not be used because the intention of the voter was not clear, or the ballot was unsigned. Several ballots were postmarked after March 23, and could not be counted.

Initially, it had been intended that all ballots should be received by March 23, but as more and more meetings were held throughout the province to discuss the program, the province agreed to accept ballots mailed by that date.

A decisive 50.3 per cent of the ballots favored a hog marketing board, with a single selling agency, which was favored by the F.U.A. 19.4 per cent favored the hog merchandising and development authority, which is a board using a number of selling agencies such as the livestock commission firms, while 14.4 per cent of the voters wanted the present hog marketing system to continue. 8.9 per cent favored a commission which would allow producers to opt out and sell directly to the packers.

The ballots also showed that the 19 per cent of producers who returned ballots delivered 37.2 per cent of all hogs marketed last year, indicating that the smaller producers tended to take much less interest in the poll than did larger operators.

While the marketing board was favored by 50 per cent of the voters, they nonetheless marketed only 43 per cent of the hogs, while breeders who favor the merchandising and development authority represent 30 per cent of hogs marketed, although they account for only 19 per cent of the voters.

Before Agriculture Minister H. E. Strom can bring any of the boards into action, there will have to be a plebiscite to confirm the producers' support. It is expected a meeting of the provincial Marketing Council will be called

(Continued on Page Eight)

'Search for Talent' winners at Holden

(Mrs. G. H. Taylor)

In the Search for Talent show sponsored by the Holden Lodge B.P.O. Elks, held the early part of March in the Holden Community Hall, the following were winners of the various events.

Junior Division — 1st, Barbara Schwanke (gymnastics); 2nd, Laura Wright (solo).

Sunwapta Trophy — Marian Giebelhaus (piano solo).

Honorable Mention — Gordon Komarnisky for impersonations.

Country and Western Division —1st, Country Cousins of Tofield (instrumental band); 2nd, Western Trio of Ryley (instrumental band and whistling act).

Modern and Popular Division—1st, Arnold Giebelhaus, Vegreville (clarinet solo); 2nd, John Witchura, Bruce (accordion solo).

Mrs. Fred Faryna won a case of Quaker State oil on a program sheet draw; Mrs. Marie Melick, a large stuffed toy animal in the draw, and other tickets were drawn for at the end of the season on a free trip for two to Hawaii, which is being offered by the sponsors, Travellers Association, for crippled children.

Fire guts building at Holden

(Mrs. G. H. Taylor)

Shortly after 4:00 p.m. Wednesday afternoon, March 27, fire started in an old machine shed in Holden, owned by United Management of Calgary and situated between the Western Alberta Produce egg grading station and the house belonging to Mrs. Ethel Brekstad, occupied by Mrs. Kate Malowany.

The building had been empty for the past several years and was in a very dilapidated condition. It was fortunate for Holden that there was very little wind that day and that it occurred in the daytime, as it could otherwise have been disasterous for the village.

There were large billows of black smoke before the fire engine arrived and it was impossible to save the building, which was a total loss. The fire engine from Ryley assisted in controlling the fire, in dampening the Brekstad house, and hoses were played on the roof of the village garage and the stores on the south end of Main Street.

It is not definitely known how the fire started, but it is believed it smouldered under the old flooring for some time before breaking out.

Curlers end successful season

On Friday evening the curling season in Tofield came to an end as the Al Warner rink copped the Grand Challenge of the Friendship Bonspiel. Other members of the winning rink were Mr. and Mrs. Arne Klassen and Don Swift.

Second place in the First Event went to Bert Everitt, while R. Goubault and L. Ferguson finished in third and fourth place, respectively.

Stan Voltner took top honors in the Second Event by defeating Vern Walker, with George McLachlan and D. McGinitie finishing in third and fourth place.

In the Third Event, Arnold Arnold Swift finished first, with Nystein Heiberg, Gallinger and Jones finishing in the runners-up spots.

During the playing of the finals in each event, other curlers used the remaining sheet of ice to shoot for hams. Winners were M. Patterson, Ed Kornelson, Gail Goubault, A. Goubault, Elmer Googlien and George McLachlan.

OPEN MIXED

The Open Mixed Bonspiel was concluded last week, with the following results:

First Event—1. Gabut of Ardrossan; 2. Laschuk of Edmonton; 3. Swift of Tofield.

Second Event — 1. Stone of Camrose and Simonson of Kingman split first and second place winnings; 3. Wall of Tofield and Johnson of Edmonton split the winnings for third and fourth places.

FARMERS' BONSPIEL

The Farmers' Bonspiel concluded last week with the Aumund Goubault rink emerging on top to annex the Palm Dairy Trophy. Goubault beat Bob Wyllie in the finals. Advancing as far as the semi-finals were the Ron Geoglien and Lawrence Rude rinks. Rude's defeat in this playoff was only the second time this season he had tasted defeat in club play, and on both occasions the upset was pulled by Bob Wyllie.

Winners in the Second Event was Earl Ryan, who won the Burnstad Coal Co. Trophy by defeating Ed Ferguson. Finishing in third and fourth places were the G. McLachlan and G. Lee rinks.

Rod Rudacki took top honors in the Third Event by defeating Carl Jacobsen while Walker and Finseth finished in third and fourth places.

The final event was won by V. Goubault when he defeated Finn Davison. Ingram and Jones finished in third and fourth places, respectively.

OTHER TITLES

The John Moore rink, with Gladys McKernan, Art Patterson and Mrs. Sorken won the 'mixed' title for the season, while the Ed Williams rink, consisting of W. Watson, Bill Sears and Don Swift took the men's championship.

CAMROSE LIVESTOCK BUYING STATION

Buying days each Tuesday and Thursday

★ No trucking charges on hogs from the buying station to Swifts plant in Edmonton.

Deal with confidence

Call—

DENNIS STREBERG

672-5071

Evenings call 672-4832

Holden news items

(Mrs. G. H. Taylor)

Mr and Mrs. Alvin Chesnie and children and Mr and Mrs Harry Korral and family were visitors for the weekend with their parents Mr and Mrs A M Sauer

BRIDAL SHOWER

The United Church parlor was filled to capacity last Friday evening March 29th when a shower was held to honor Miss Terry Good third daughter of Mr and Mrs E W Good whose wedding takes place the middle of April. On entering the room lovely corsages were presented to the guest of honor. The prer Mrs. Olive Good and the groom-to-be's mother, Mrs Lusk who were seated at the head table along with the two bridesmaids-to-be, Miss Judy Good and Miss Lusk. The ladies present were given tea towels and liquid embroidery paint and spent the time painting designs and making them, which were presented to the guest of honor. Her mother's son of many lovely and useful gifts was made to Terry by Mrs Cecil Hooper with the well-wishes from all for her future happiness. Terry then graciously thanked all for the lovely gifts and their kind thoughts and wishes for her future life. The ladies of the evening UCW served a delicious lunch.

Judy Good of Edmonton was a weekend visitor with her parents, Mr and Mrs Ernie Good

Mr and Mrs Stanley Komarnisky and Mrs P Bilyk were visitors last week with Mrs. Annie Kolodychuk in the Vegreville Nursing Home

Oscar Ruskenveld who was a patient in Tofield Hospital for about three weeks is somewhat improved and is home again. Mrs Ruskenveld who was also a patient there is also home.

Pete Jakabow, who has been away on business for the past three weeks returned home last weekend.

Ray Hovland was a Sunday visitor with his brother and family Mr and Mrs Glen Hovland [illegible]

FARMS FOR SALE

300 ACRES, 2 miles West of Ryley on Hwy. 14—Good soil, large house and barn and other buildings Price $25,000.00 terms

160 ACRES, 2 mi. West and ½ mi. North of Lindbrook—New 2 bedroom bungalow, full basement, all utilities. Large hog barn. 135 acres broken

For information, phone J. HOOPER

622-2429 EDMONTON 482-5081

McIntyre & Downey Ltd., 11009 Jasper Ave., Edmonton, Alta

SEPT'S Auction Service

Are You Planning An Auction Sale?

List your Sales with us for Complete Sales Service! We sell more Farm Sales, Machinery & Dairy Sales than any other Auctioneers in Alberta. Our service doesn't cost, IT PAYS!

FOR BETTER SALES AND SERVICE

Phone: Leduc 446-2107 or 446-2171; Edmonton 488-0402

HERB SEPT, Auctioneer & Sales Manager. Lic. 273.

Camrose AUCTION CO LTD.

At Our Sale on Saturday, March 30th—

[illegible]

SPECIAL LISTINGS for our Next Sale on Saturday, April 6th.—

[illegible]

DAIRY SALE on Tuesday, April 23rd, at the Camrose Auction Mart

Contact Us Now Regarding Your Farm Sale!

FOR BETTER SALES SERVICE AND SATISFACTION CONTACT YOUR VOICE OF AUCTIONEERING

— AUCTIONEERS —

Otto Streberg Dennis Streberg Dave Hutchinson

Lic. #531 Lic. #677 Lic. #464

PHONE 672-2134 RES. 672-[illegible]

4-H public speaking held at Ryley school

The Ryley Dairy and Beef Clubs held their Public Speaking contest in the Ryley school on Wednesday, March 27, at 8:00 p.m. The Beef Club winner was [illegible] with Terry Mazera second. Dairy Club winner was Ken [illegible] followed by Mona [illegible].

A vote of thanks was given the judges, Mrs. Wheatress, Mrs Lucas and Mrs Leighton.

Lindbrook news

Alberta Watt

[illegible]

Tofield CWL elects new officer slate

[illegible]

Ford ... has a better idea.

SEE THE '68 MODELS NOW, AT—

BEAVER MOTORS LTD.

Phone 688-3800 Holden, Alta.

Central Alberta Agricultural Society 60th Annual 1968

LACOMBE BULL SALE

APRIL 23 - 24 – 1968

LACOMBE SALES PAVILION

466 BULLS

174 HORNED HEREFORDS — April 23, 9:00 a.m.

98 POLLED HEREFORDS — April 23

59 SHORTHORNS — April 24, 9:00 a.m.

135 ABERDEEN ANGUS — April 24

For Catalogues, write

C. N. Oatway, Clive, President (30-32)

J. A. McKinley, Secretary, Box 1510, Lacombe, Alberta or Phone 782-6160

AUCTION SALE

INSTRUCTED BY THE OWNER

MRS. ELSIE APPLEBY, Tofield

We will sell by Public Auction the following, situated on N.E. ¼ 5-19-51; being 4 miles West of Tofield on Highway 14 and ½ mile North, on—

THURSDAY, APRIL 11th

COMMENCING 11:30 A.M. Bring Cups

73 HEAD OF CATTLE 73

[illegible] HOLSTEIN MILK COWS, some milking, others due soon. [illegible] A.I. HOLSTEIN HEIFERS due soon. [illegible] A.I. YEARLING HOLSTEIN HEIFERS. HOLSTEIN HEIFER CALF. 22 SHORTHORN RANGE COWS, [illegible] due by sale time. [illegible] SHORTHORN STEER CALVES. [illegible] SHORTHORN HEIFER CALVES. [illegible] HEIFERS [illegible] 2 SHORTHORN HEIFERS [illegible] HEIFERS Shorthorn-Hereford Yearlings. BLACK BULL CALF White Face.

● HOGS—[illegible] bred Yorkshire Sows

FARM MACHINERY., MISC. & HOUSEHOLD

[illegible] many other articles too numerous to mention.

SALE CONDUCTED BY Camrose AUCTION

Auctioneers—

Otto Streberg Lic. #531

Dennis Streberg Lic. #677

Dave Hutchinson, Lic. #464

The Tofield Mercury

Subscription price by mail $2.50 per year

Published at Tofield, Alberta, every Thursday by the Tofield Mercury Publishing Ltd.

Office on Main Street, Tofield

Editor: Ed. Clinton

Driver improvement is aim of Tofield League

The regular monthly meeting of the Tofield Community League was held on April 2, 1968, in the Community Centre with the president, J. C. Lampitt in the chair and twelve members present.

As soon after April 22nd as possible, the executive expects to have a National Safety Driver Improvement program in effect. Until April 22, it is not possible to obtain an instructor.

The April 10th bingo will be a ham bingo under the direction of Frank Langkaas and J. C. Lampitt. A $70.00 jackpot has been accumulated.

A picture of Dr. Tofield for whom Tofield is named, will be mounted in the foyer of the Community Centre.

It was decided to bring the kitchen utensils, plates and cutlery up to the original 200.

The 100-club reports 200 members. Mrs. E. Anderson won the first draw. The next draw will be on April 10th.

The May bingo will be a camper's bingo with prizes taking the form of camping equipment. The committee in charge is Norman Glover, Frank Langkaas and J. C. Lampitt.

It is hoped to have the Tofield School band under the direction of W. Caston, for the July 1st parade.

Holden oldtimer passes at 91 years

One of the old-time pioneer residents of Holden, Mrs. Helen Kjosness, aged 91, passed away in an Edmonton Nursing Home on Monday, March 25. Mrs. Kjosness had been resident there for the past several years and had been in very poor health for the last year.

She is survived by two sons, Palmer and Silas, both of Edmonton, four daughters, Mrs Sena Fjellstrom of Holden, Mrs. H. V Humble (Ida) of Sydney, B.C., Mrs E. Newtson (Hazel) of Pendelton, Oregon, and Mrs. G. E. (Mildred) Zeuske of Salem, Oregon, twenty-four grandchildren; twenty-four great-grandchildren, and a sister, Mrs. Netta Satre of Bromhead, Sask.

Service was held Saturday, March 30, at 1:00 p.m., in the Holden Lutheran Church, with Rev Stanley Rude officiating, and interment was in the Holden cemetery.

Special service held at district church

Sunday, March 24th was a very special day for the congregation at South Cooking Lake United Church, as it was Holy Communion Sunday, with the minister, Robert Smith exchanging pulpits with former student minister in 1963-'64, Rev. David Beckwith.

His message was timely as Good Friday and Easter Day draw near, the searching story of the crucifixion and the two contrasting attitudes of the criminals crucified with Jesus (Luke 23, 39-43 read this passage).

Rev Beckwith did not close his illuminating and soul-searching message with any direct question to each and everyone, but this reporter seemed to hear three—which of the two criminals in the passage speak for you? If neither, are you the silent one, the coldly indifferent one, to whom is said elsewhere —"Is it nothing to you, all ye who pass by, is it nothing to you?" And the third unspoken yet clearly audible question — "What are you going to do about it?" What are you going to do about it this Easter?

—Submitted

County of Beaver #9

OFFICE HOURS:

9:00 A.M. to 5:00 P.M.

Monday through Friday.

Saturday, closed all day.

EASTER SPECIAL!

Hot Cross Buns doz. 39c

(Special price Saturday, April 6th. only)

SPECIAL RATES FOR LARGE ORDERS

Weddings, Banquets, Church and Social Functions

VERNER'S BAKERY

TOFIELD, ALTA.

We Deliver in Tofield Phone 662-3255

HOVELAND FUNERAL HOME

Phone 672-3131

Camrose

— OR —

Carl Nord, Ryley

Phone 663-3624

TOFIELD COMMUNITY THEATRE

Friday & Saturday, April 5 & 6—

a PAKULA - MULLIGAN Production

UP THE DOWN STAIRCASE

Starring Academy Award Winner SANDY DENNIS

TECHNICOLOR® FROM WARNER BROS

Color. —ADULT.

Friday & Saturday, April 12 & 13—

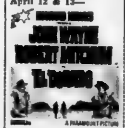

Color. —FAMILY.

Showtime: 8 p.m.

Lakeshore-McKenzie

Mrs. Ellen Eaton

The Tofield FWUA will hold their monthly meeting on Tuesday, April 9th at the home of Mrs. Howard (Mae) Ferguson. Visitors welcome. Please note change of date.

Ernie and Eleanor Runzer of Edmonton were Sunday dinner and supper guests at the home of Eleanor's brother, Harold and Irlene Sieb, on the farm.

Mrs. John (Mary) Wood left Friday morning on the bus for a visit with her daughter Dede and Robert Goubault at their home at Drayton Valley. She expects to be home this weekend.

Gail and Bob Orubko of Edmonton were Saturday overnight guests at the home of Elaine's parents George and Ida Niemetz. On Sunday, George and Bob went to Edmonton with the truck and picked up George's daughter-in-law, Mrs. Gary (Elaine) Niemetz, moving her and their furniture to Dawson Creek, B.C., where Gary and Elaine are making their new home. George returned home Monday evening; Gail spent Sunday with her mother before returning to her home in the city.

Ellen Eaton was a dinner guest and afternoon visitor at the home of Roy and Ruth Wickenberg last Thursday.

Norman and Vivian Jones of Edmonton were Sunday dinner and supper guests at the home of Vivian's parents, Roy and Ruth Wickenberg.

CANCER MONTH

This being cancer month, please have your donations at hand when the canvasser calls at your home.

Mr. and Mrs. Albert Haukedal of Tofield and Jake King accompanied Elmer and Vi Georgiein on a motor trip to Edmonton on Sunday, where they were afternoon visitors at the home of Vi's sister, Mrs. Don (Lil) Bell

Adele and Cliff Gossell and Adele's father Emil Goubault, all of Edmonton, were Sunday afternoon and supper guests at the home of Adele's sister Martha and Emil Tiedemann. Also there were Emil and Martha's daughter Yvonne and Peter Brown and little son Daniel of Ketchamoot.

On Monday, Emil Tiedemann motored to Holden, to spend the day visiting with his brother Henry (Hank). He was a dinner and supper guest at the home of Hank and Helen Tiedemann before returning home.

Nelson, son of Howard and Mae Ferguson returned home on Saturday, after spending a week in hospital after a sudden

Each year, the Canadian Red Cross gives emergency assistance to more than 11,000 victims of house fires across the country.

USED Farm Machinery

Intern'l Duplex Press Drill. K6 2x6 Press Drill, with Fertilizer Attach.

Case 12' Discer, with North-West Fert. Attach.

NEW VIBRACHANK CULTIVATORS, as low as $706.00 for 13-ft.

Clarence Hellekson

at

Schnell & Barrie

IHC DEALERS—CAMROSE

Ph. 672-4406 — Res. 672-4087

21-tfn

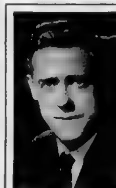

John E. Maybin

Murray E. Stewart

John E. Maybin of Calgary has been appointed president of Canadian Western Natural Gas Company Limited and Northwestern Utilities, Limited, Dennis K. Yorath, chairman of the companies, announces following meetings of the boards of directors. Mr. Maybin, previously executive vice-president, has been with the companies since 1949. He succeeds Mr. Stewart of Edmonton who has accepted a two or three-year assignment as president of General Waterworks Corporation of Philadelphia, after which he is expected to return to new responsibilities in Alberta. In making the announcement, Mr. Yorath said General Waterworks was the newest acquisition of International Utilities Corporation, parent company of the Alberta utilities.

EDWARD PIASTA

is in attendance at his HOLDEN OFFICE at the Secretary-Treasurer's, Village of Holden Office

each

TUESDAY afternoon between the hours of 1:30 p.m. and 4:30 p.m.

Holden telephone — 688-3846

7-tfn

COMPETITIVE PRICES

FREE ESTIMATES

PHONE 672-2555

We will deliver promptly the right amount of correctly mixed concrete to your job, strength guaranteed as specified.

FOR YOUR PROTECTION, the control of our concrete is checked by a registered testing firm. All sand and crushed rock used is tested to insure proper strength.

We stock 'Type 5' Cement for alkali soil conditions.

Camrose Transit Mix Ltd.

Hans Huseby observes his 90th birthday

(Mrs. G. M. Taylor)

One of the old-time pioneers of the south Holden district, Hans Huseby celebrated his 90th birthday on Tuesday, March 12. Open House was held in his honor Sunday, March 10, in the Zion Lutheran Church, when it was filled to capacity with relatives and many friends from all the surrounding district—Edmonton, Round Hill, Camrose, Daysland, Ryley and other points.

Mr Huseby has lived in the Palmer district since emigrating from South Dakota, U.S.A., in the fall of 1904. He has been very active in all community affairs, helping to establish the Zion Country Chapel, serving on the old-time Palmer school board in earlier years, also being one of the original trustees of the Holden Drainage District No. 1 board, of which he is presently finishing his term of office, and until this past year or two had been one of the most active members of the Palmer Red Cross branch. Mr. Huseby remains active and in good health, making his home on the old homestead with his grandson, Dwayne and family, although he retired from active farming a few years [illegible].

During the afternoon a short program was presented, with Alvin Bratrud being master of ceremonies — the Sunday School singing two choruses, readings by Mrs. Lewis Ferre, Mrs. George Mosby, Mr. and Mrs. Joe Knudson and Mrs Alvin Bratrud, and a solo by Mrs Earl Helleckson. A former district resident, Ludvig Hoveland of Camrose read a psalm and offered a prayer, and several brief speeches and good wishes from all were expressed.

Mr Huseby's daughter, Mrs. Irene Francoeur of Camrose, read "A Tribute to Dad" He was presented with a transistor radio from his children, grandchildren and great-grandchildren. Mr. Huseby thanked those present for the enjoyable program and good wishes and kindness of all, making it a very memorable day for him.

A delicious lunch was served by the ladies of Zion L.C.W. The head table was centred with a birthday cake in the form of an open Bible, flanked by bouquets of bronze and white 'mums, yellow candles and Norwegian flags on either side, all gifts from his three children.

Mr. Huseby is hoping to make a trip to his homeland, Norway, the end of May with his daughter and son-in-law, Mr. and Mrs. Alf Lefsrud of Edmonton, which will mark the ninth time he has made the trip, the first being with his family by boat in 1914. This time he will be travelling by plane.

SPECIAL on—
PERMS
APRIL 9th to APRIL 19th
Phone 662-3477
Aurore's Beauty Shoppe
(30-31-32)

In time of sorrow or need
for courteous and dependable service
Call 482-1561 Edmonton Collect
Day or Night
ANDREWS - McLAUGHLIN CHAPEL
(1964) Ltd.
Agents
J. E. Stinson, Tofield — Garnet Burnstad, Ryley

TENDERS
Re: Caretaker for Holden Community Hall

Tenders will be received by the undersigned for the above position up to and including April 13th, 1968.

Lowest, or any tender not necessarily accepted.

Raymond C. Hovland,
Secretary-Treasurer.
(23-30-31)

SPECIALISTS in—
WEDDING PORTRAITS ★ FAMILY PORTRAITS
FEATURING: PORTRAIT OF THE MONTH —IN NATURAL COLOR
Cameras and all Photographic Supplies
Langbell's STUDIO
CAMROSE
Phone 672-2611 4925 - 50 Street

Ministik news briefs

(Mrs. J. Roddick)

MINISTIK — A week ago Sunday, communion services were conducted by Rev. David Beckwith of Onoway Robert Smith student minister on this field, took Rev. Beckwith's three services in the Onoway area. This Sunday Mr. Smith conducted services again and paid tribute to Glenn Ferguson for the lovely hymn board he made for the church.

SUCCESSFUL WHIST DRIVE

The whist drive held on Saturday evening at the hall was very well attended and the ladies club and conveners were very well pleased with its success. Winners were—gent's first Pat Paterson, second Claude Leach; consolation, Joe Davenport; ladies first, Mrs. Ronald Ferguson; second Mrs Henry Paige; consolation, Phyllis Davenport. Mrs. Keith Williams and Mrs. Claude Leach were conveners, with Mrs. A. Ferguson being in charge of the lunch.

Friends and neighbors of Mac McIntyre are pleased to hear that he is progressing favorably in Tofield Hospital.

Jim McIntyre and son Stephen of Devon spent the weekend at the store with Jim's mother Mrs. Mac McIntyre, giving her a helping hand.

WINS CURLING TROPHY

Mr. and Mrs. Bill Roddick and Pat Paterson curled in the County of Strathcona mixed bonspiel on Sunday afternoon at the Ardrossan curling rink. Pat Paterson's rink brought the trophy to the county.

Mr. and Mrs. Lorne Huddleston of South Cooking Lake were Sunday afternoon and evening guests of Mrs. Helen Hennessay.

Several people from this district attended the grocery bingo held at Hastings Lake Hall on Friday evening. They had a very enjoyable evening, bringing home prizes.

LOTS OF TURKEYS

Mr. and Mrs. Bruno Jeske are busy these days caring for their 5,000 turkeys that came to their farm last Wednesday

Mrs. Andrew Ferguson is making last minute plans before she departs on Monday, April 8th for a vacation to the west coast with her sister Mrs. John Potts.

"OPEN-HOUSE" AT SCHOOL

The pupils and teachers of Ministik School are holding "open-house" at the school on Wednesday, April 10th from 1:30 to 3.30 p.m. Parents and friends are cordially invited to attend. There will be a display of childrens' work and of some of the teaching equipment that has been put in the school in the last year. Whether or not you have children attending Ministik school, everyone is welcome.

Ketchamoot

(Mrs. Ethel Carlisle)

KETCHAMOOT — John Grovum of Edmonton spent a few days last week visiting with Harold Coombs

Barry Whillins is still a patient in the Tofield Hospital after having his hand injured

Sunday visitors with Mr. and Mrs. Roy Whillans were Mr. and Mrs George Osness of Camrose and Mr and Mrs Wilbur Throndson of Armena

Mr. and Mrs. Herman Lawson and Mr. and Mrs. Russell Olson were Sunday visitors with Mr. and Mrs. Lenard Stauffer.

Mr. and Mrs. Herman Lawson were recent visitors with their sons Lenard and Wayne Lawson and families at Calgary

The Ketchamoot WA held their monthly meeting at the home of Mrs. Harold Schultz on Wednesday afternoon.

Mr. and Mrs. Fred Williams of Calgary visited friends in the district recently

Timothy, Delores and Pamela Wilzen spent the weekend with their grandparents, Mr and Mrs Don Carlisle

[illegible]

On Sunday afternoon, Mrs. Ellen Sears celebrated her 82nd birthday at the Allan Grey Auxiliary Hospital in Edmonton. All her family were present including Mr. and Mrs. Charlie Sears and Mr. and Mrs. Pat Sears

FROM THE SCRAP BOOK

The Christian is one who [illegible] this world in the midst of its stresses

DRAYDEN INSURANCE & ACCOUNTING LTD.
Does your present insurance adequately protect you and your assets? Check our service and rates for—
• Fire • Hail • Life • Auto • Casualty
— accounting, auditing, and income tax —
HOLDEN Telephone 688-3865 Alberta
STAN ROBINS, Manager

REPAIRS to all makes of TV. Sets!
Bring your set to the rear of the Marshall-Wells Store for service.
JOHN'S TV. SERVICE
TOFIELD Phone 662-3124

MAURY JACOBS AUCTION SERVICE
(Ball & Jacobs Auction Service)
AUCTIONEER — SALE MANAGER — VALUATOR
MAURY JACOBS — Res. Phone 479-3010
Our experience is your assurance of a successful sale.
Edmonton Public Stockyards Box 1240
Phone 476-1213
Contact our office or home numbers anytime, or phone
Boyd Stauffer, Tofield — Wm. Winsness, Ryley

Henry J. Budnitsky
Will be at the Tofield Town Office
from 1:00 o'clock to 4:30 o'clock P.M.
on 1st. and 3rd. Saturday of each month.
(tfn)

See your local "Pool" Man NOW
For PURE SEED
The RIGHT FERTILIZER
CHEMICALS to Protect Your Crops
ALBERTA WHEAT POOL
Farmer-Owned Co-operative

Holden and district news items

(Mrs. G. M. Taylor)

HOLDEN, April 2 — Lars Ritland attended the Stock Show and Rodeo in Edmonton Thursday of last week, going there with Con Troudt and Len Sawers of Camrose.

Mrs. Bill Kashuba spent two days last week in Edmonton visiting with her son and family the Lawrence Kashubas and with her daughter Jane.

Mrs. Algot Hultholm returned home the early part of last week from Camrose where she had been staying for ten days at the home of her son Allan, looking after the family while Alice was a hospital patient.

Bob Carlson, son of Mr. and Mrs. Melvin Carlson, who is employed with the Laurentide Finance Co. at Lethbridge, was transferred from the office there to the office at Nelson, B.C. as assistant manager.

CHOSEN FOR ORCHESTRA

Mrs. N. L. Campbell's grandson Jim, son of Mr. and Mrs. Ken Campbell of Leduc who is a music student at the University of Toronto, Ontario, has auditioned and been accepted as a member of the 1968 National Youth Orchestra of Canada. Consisting of outstanding music students across Canada, the orchestra begins lessons and rehearsals on July 8th at L'Academie de Quebec City under the direction of Franz-Paul Decker, who is the musical director of the Montreal Symphony and the Rotterdam Philharmonic. He will spend July and August at the school. This year they will tour in Eastern Canada. Jim is an outstanding musician, winning several scholarships, awards and competitions and was a member of the Edmonton Junior Symphony Orchestra. He plays the clarinet, piano, saxaphone, violin and drums and is also taking lessons in conducting.

Joe Shanley returned home early last week from Edmonton after Mrs. Shanley came out of hospital last Tuesday. Mrs. Shanley is staying for a time with her daughter Josie and family in Edmonton to convalesce. Mr. Shanley went into the city Sunday evening and will stay there for a few days.

MOVES TO EDMONTON

Tony Basaraba, who has been driving Good's Transport truck for the past several years, finished his employment with Ernie Good the end of March and is moving to Edmonton where he will be employed with a trucking firm. Tony left for the city Monday and Mrs. Basaraba and children will be leaving Holden when he has obtained suitable accomodation. Mary has been running the egg grading station for Western Alberta Produce Co. for the past year.

Mr. and Mrs. Ronald Robinson and family of Edmonton were visitors at the home of Jean's brother, Mr. and Mrs. Bert Appleby the weekend of March 23rd. Ron, Jean, their son Gordon and Bert visited during Sunday afternoon with their father Harry Appleby at Viking Lodge at Viking.

Dan Crimmin of Edmonton was a visitor last Saturday and attended the funeral of Mrs. Helen Kjosness, also calling on his sister and husband, Mr. and Mrs. Don Allan.

Orest Bararaba of Edmonton called on his brother and family, the Tony Basarabas during the weekend and visited other relatives on the farm.

Mr. and Mrs. T. A. Liden and Mrs. N. L. Campbell were Sunday evening visitors at the home of Mr. and Mrs. Roy Nichols.

Mr. and Mrs David Good and family of Edmonton visited their families, Mr. and Mrs. Lars Ritland and Mrs. Mary Hooper and Melvin at the weekend.

REA MEETING

The directors of Bruce REA held a meeting Thursday afternoon in the office of the secretary-treasurer Ray Hovland. Also attending was Percy Bolton of Calgary of the Farm Electric Association Co. The meeting was to discuss guide lines for commercial hook-ups, policies already in force and what the association would recommend for the said hook-ups.

Ross Creek news

(Mrs. L. VanBuskirk)

The Lamont Hospital whist drive held Friday evening was quite successful, with prizes going to: ladies high, Miss Patmore; 2nd, Mrs. Patmore; consolation, Mathilda Hertlitz; gent's high, Harold Sieb; 2nd, Nellie Malcolm (playing as a man); consolation, Mr. Patmore.

Mr. and Mrs. Roy Reinhardt Mr. and Mrs. Art Ferrel.

Michael Beauregard celebrated his eighth birthday on Saturday by having a few of his friends for an afternoon of games, followed by birthday cake and ice cream.

Maureen McLachlan of Edmonton spent the weekend at her parental home.

Mr. and Mrs. Graham Saider spent Thursday evening visiting Scott Malcolm at Edson, before continuing on to Jasper on Friday, where they visited former Elk Island people during the weekend.

The George McLachlan rink took third prize in the second event in the Friendship Bonspiel held in Tofield last week.

TO TRAIN FOR RCMP

A large number of relatives and friends called on Jim Eglinski at the home of his parents Saturday evening. Jim started training with the RCMP at Regina on April 1.

South Edmonton Denture Clinic Ltd.
G. GUENTHER
CERTIFIED DENTAL MECHANIC
7908 - 104th STREET
Phone 439-0488

WE SHIP LIVESTOCK
EVERY TUESDAY AND THURSDAY
NO HANDLING CHARGES ON HOGS DELIVERED TO CAMROSE!
C. J. DUGGAN & SON LTD.
Camrose, Alberta

DOUBLE J AUCTION SERVICES
AUCTIONEERS
John B. Allen — License No. 340, PH. 336-3337 — VIKING
Jack Lawes Jr. — License No. 692, PH. 336-2481 — VIKING
Auction Sales — Large or Small
List With Us, We Sell Them All
Clerk: S. A. Hafso, Viking, Phone 336-4850
Cashier: Asa Burnham, Viking
Remember — It Does Not Cost to Have Double J Auction Services Conduct Your Sale — It Pays!
(25 to 32 incl.)

Dr. G. R. Baron
DENTIST
Of 403 Evergreen, Sherwood Park
will be in Tofield every Wednesday, commencing Oct. 4th, 1967. Call Dr. Froebury's office for appointment—662-3242.

Enjoy an Evening of Pleasure at the ..... GOLDEN WHEEL
"Where Particular People Meet to Eat"
FEATURING — Hot & Cold Buffet Style SMORGASBORD
Every Sunday — 4:30 - 7:30 p.m. in our Dining Room.
ALSO SPECIALIZING IN TAKE-OUT ORDERS.
Your Host: Michael Fodechko. Phone 688-3922
LOCATED IN THE HOLDEN HOTEL

LAW OFFICE
WALTER BRAUL
Barrister and Solicitor
200 Royal Trust Building
10089 JASPER AVE. EDMONTON, ALBERTA
In Watson Building, Tofield each Saturday, 9:00 - 5:00
Tofield Phone—662-3143 Edmonton Phone—422-7101
WRIGHT, COLLINS, BRAUL & THACHUK

• ALLIS-CHALMERS
MACHINERY AND PARTS
• BRIGGS & STRATTON and CLINTON
GAS ENGINES—Parts and Service
• TRACTOR OVERHAULING
— ALL AT —
Patterson Farm Equip't
CONRAD PATTERSON
Phone 662-3930 Tofield

THE SOVIET NAVY ENSEMBLE
After the Bolshoi Ballet, the Moiseyev Dancers, the Red Army Singers — now this talented group of singers, dancers and musicians are coming to Edmonton. A memorable evening of jolly sailor songs . . . roaring folk songs . . . stirring band music and wild, exultant dancing.
EDMONTON GARDENS
APRIL 11, 12, 13
Reserve your tickets now . . .
TO: Edmonton Exhibition Association
Administration Bldg.
Exhibition Grounds, Edmonton
SEATS: $5.00, $4.00, $3.50, $3.00, $2.50
Half price for children 16 and under, April 11 only.
8:00 p.m. ☐ THURSDAY ☐ FRIDAY ☐ SATURDAY
Send .... Adult Tickets at $.................. for the performances checked above.
Send .... Children Tickets at $.................. for Thursday evening.
NAME: ....
ADDRESS: ....
CITY OR TOWN: ....
EDMONTON EXHIBITION ASSOCIATION

New books at the Tofield library

Several new books have been added to the Tofield Municipal Library, among them being the following:

Fiction

"The Long Pursuit".—An Australian novel. (Jon Cleary).

"Airport" — Behind-the-scene story of seven eventful airport hours during a mid-winter storm. (Art Hailey)

"The Last Warpath" —Reprint. A fictional treatment of the forty-year struggle for the Cheyenne's survival. (Will Henry).

"Fair Tomorrow". — A love story (Emilie Loring)

"The Nice and the Good". A novel involving blackmail and suspected espionage, set in the Dorset countryside and London, England. (Iris Murdock)

"The Tower of Babel". — The Middle East on the brink of the six-day war. (M. L. West).

"Dangerous Inheritance" —Exotic background of India (Ceylon) and the continuance of the author's previous "Musketeer" heroes, gives us another fantastic novel. (Denis Wheatley).

"Vietnam and Other Countries of the Mekong". (L. Henderson.)

"Our Friends in Viet-nam". Especially written for children. (E. H. Forsey).

"Ocean to Ocean".—The author was secretary to Civil Eng., Sir Sandford Fleming, on the expedition of the survey for a railroad across Canada in 1872. (Rev. Geo. Grant).

"Men Against The Desert". The Palliser Triangle in the 1930's—the conquest of the desert. (James H. Gray).

"Foster Hewitt". — His own story. (Foster Hewitt).

"Edmonton" —A history. This book follows Edmonton through its existence as capital of the fur empire to 1947—the center of a huge oil and gas reservoir. (J G MacGregor).

"O Rugged Land of Gold". The true account of a lone woman's desperate fight for life in the frozen wilds of Alaska. (Martha Martin).

"The Naked Ape" A zoologist's study of the human animal. (Desmond Morris).

"The Story of San Michele".—Autobiography of a Swedish physician and writer—his experience and his home in Capri. (Axel Munthe).

"The Ballad of D'Arcy McGee". Great stories of Canada series. (Jos. Phelan).

"A Beginners Book of Magic". The author contributed many drawings and tricks to the Cub Scouts Magic and other books. Useful addition for therapy work. (P Rigley).

"Grizzly Country". A many-sided view of the grizzly bear and the world in which he lives, by a noted guide, hunter-naturist and photographer. (Andy Russell).

"West Indies"—The land and people (Phil Sherlock).

"Home Decorating Sewing Book". (Singer).

"Burns and His Bonnie Jean". (Y H. Stevenson).

"Discoverers of America"—Primitive man to Spanish Conquerers (Felix Sutton).

"John Hornby".—The legend of Barren Islands. (Geo. Whalley).

Youth

"Five Go Adventuring Again". —Mystery (Enid Blyton).

"Return of Tarzan". (Edgar R. Burroughs).

"Lost Horse". The story of a boy's love for his horse while be set by many unkind friends. (G. [illegible])

"Storm of Dancerwood".—Dog story. (Jos. Chipperfield).

"Smoke".—A dog story. (Wm. Corbin)

"The Comeback Guy".—Sport story. (C. H. Frisk).

"Katrinka". — Story of a Russian child (H. E. Haskell).

"Across Five Aprils". — Civil War story. (I. Hunt).

"Biggles Flies West" — Boys' mystery story. (Capt. Johns)

"Lassie Come Home".—A dog story. (Eric Knight).

"Talking Pigeon Case". — A Mark & Bud Champion mystery. (Wm. Manners).

"One Bounce Too Many". — A basketball story. (Wil. McCormick)

"Dark Horse Barnaby". (Marj. Reynolds)

"His Enemy, His Friend". (John Tunis).

"Star Girl".—Fabled story of an Indian girl in Canada. (Thelma Wyss.)

Easyreaders

"Nursery Rhymes"—To be read aloud to young parents with old children (Geo. Bain)

"Noddy Goes To The Fair". (Enid Blyton).

"Circus Day In Japan".—Picture book (E. Hicks)

"Three Bears and Goldilocks". (Edith Lowe)

"Old Man Turnip". (S. Morey).

"The Borrowers" and "Borrowers Afield" (Mary Norton)

"Mystery Over The Brickwall". ([illegible])

"Peanuts" —The gospel according to cartoons. (R. Short)

"Anatole And The Piano" (E. Titus)

Non-Fiction

"Cortez and Montezuma" —We were there series. (Be. Apple)

"Games People Play". — The psychology of human relationships (Eric M. D Berne)

"Love and the Teen-Age Girl." (P. Brown)

"Science In Your Own Backyard". Wonderful things that are discovered—fossils, seeds, spores, worms and snails, etc (Eliz Cooper)

"Gordie Howe". (Stan Fishcler).

Certified Dental Mechanic
CANADIAN DENTURE CLINIC
100 Baltzan Building,
10156 - 101st St., Edmonton
Phone: 422-3639 (25-tfn)

INSURANCE COSTS TOO HIGH?

Why not stop in any Friday at Tofield, or give us a call to discuss insurance coverage and costs.

Complete Real Estate & Insurance Service
TOFIELD — PHONE 662-3417
Agents for Wawanesa & Abstainers Insurance Companies.
CENTRAL AGENCIES CAMROSE LTD.
4933 - 50 St., Camrose Phone 672-4491
Res. [illegible]

INSURANCE —
• AUTO • FIRE • CASUALTY
Budget terms — use our monthly payment plan.
LICENSES—Auto, Drivers, Hunting, Fishing.
TREASURY BRANCH AGENCY—
Pay Utility and Telephone bills here.
Tofield Realty Agents
Main Street, Opposite the Hotel — Phone 662-3367
Charlie Kallal Mrs. Gladys Brown

Classifieds Bring Results

Just arrived—Truckload
ECONOMY SPRUCE
2" Dimension. Per M $60.00
Built, ready to go:
FEED BUNKS, SELF-FEEDERS,
HAY FEEDERS, LOADING CHUTES,
ROUND STOCK TANKS
CROWN LUMBER COMPANY LIMITED
DIVISION OF CROWN ZELLERBACH CANADA LTD.
PHONE 662-3273 — HIWAY 14, TOFIELD

Your Wheat Board Cheque will yield plenty of dough at Bank of Montreal

There are lots of ways Bank of Montreal can help you get the maximum yield from your Wheat Board Cheque. Don't make any decisions until you have talked it over with the manager at your nearest branch. He'll be glad to outline the various attractive deposit services available. And explain how they can meet your individual needs. He can also show you the best, low-cost way to pay bills, and keep a permanent record of expenditures. Drop in next time you're in town.

Tofield Branch: HORACE SELLER, Manager
Camrose Branch: JOHN BARR, Manager
Bank of Montreal
Canada's First Bank

Mercury Classifieds

FUTURE DATES

EASTER TEA

The Evening Group, U. C. W., will hold an Easter Tea and Bake Sale on Saturday, April 6, in the United Church Hall 27-28-29-30c-5048

F.U.A. MEETING

The F.U.A. meeting will be held Tuesday, April 9, instead of Wednesday, at the Legion Hall at 8:00 p.m. Mr. A. Gettel, head of Soil Branch, Dept. of Agriculture, will be guest speaker. 30c-5082

MOTHER'S DAY TEA

Holy Trinity A C W will hold their Annual Mother's Day Tea and Sale of House Plants in the Library Room on Saturday, May 11, from 3 00 to 5 00 p m. There will be home baking and sewing tables as usual A new feature will be children's clothing on sale for half price.. 30-34-35p-5079

CARDS OF THANKS

We would like to thank all our relatives and friends from far and near who helped us make our Golden Wedding Anniversary [illegible] an enjoyable occasion; for all the greetings we received; for gifts, flowers, purse of money, and to [illegible] children who made the afternoon possible for us. We say "[illegible] you" all so very much.
—Hans and Signey Noraasen. 30p-5086

We would like to express our thanks and appreciation to the doctors, nurses and staff of the Tofield Hospital for their kindness extended to Grandma Winder while a patient there
—The Winder Family. 30p-5084

ENGAGEMENTS

Mr. and Mrs. W Edward Ferguson, of Tofield, are pleased to announce the engagement of their daughter, Janice Elaine, to Mr Conrad Ferguson Scott, son of Mr and Mrs. A. F. Scott of Tofield. The wedding will take place on Friday, May 10, at 2:00 p.m., in Tofield United Church. 30p-5073

FOR SALE

SPECIAL VALUES in Used Merchandise: Hammermills, Harrows, Gas and Electric Ranges, T-V's, Fridges. Macleods, Tofield 24-tfn-4026

2nd GENERATION HARMON Oats, grown on breaking, germination 97%, cert. No. 77-31397; 3rd generation Victory Oats, germ 97%, cert. No. 77-31400; 2nd gen. Galt Barley, germ. 92%, cert. No. 77-31420; also same 2nd gen. Park Wheat and 3rd gen Thatcher Wheat. Apply Helberg Bros., Kingman. Phone 662 2222. 26-27-28-29-30-31p-5034

12,300 BIRD BROILER FARM, with modern house. All utilities Located at Lindbrook on Highway 14. $40,000.00, half cash or consider farm land in trade. Lorne Filpula. Phone 662-2430. 28-29-30c-5040

JOHN DEERE 10-ft. 18-run Press Drill, with old type fertilizer attachment; also Baled Oat and Wheat Straw, in stack. Martin Hamm, RR2 Tofield, Phone 662-2313. 28-29-30c-5053

3-BEDROOM, 2-yr.-old Bungalow; landscaped; ¼ cash. West of Baptist Church. Phone 662-3118. 28-29-30c-5061

¼ SECTION, with 4-room house, power and propane heat, 200 acres cultivated, $24,000 00; ¼ Section, 3-bedroom home, with running water (cold), 130 acres under cultivation, $15,000 00. For the above and other farms, contact Drayden Insurance & Accounting Ltd., Holden, Alberta. Phone 688-3865. 29-30-31c-5063

NEWAL BARLEY FOR SALE, cleaned, germ. 95%, $1.25 per bus. Paul T. Sadownyk, 14 miles north of Ryley or 10 miles south of Mundare. 29-30-31p-5082

FOR SALE

FOR SALE OR TRADE — Two Unit Surge Milking Machine, complete for 20 cows, only used 1 year; Yearling Hereford Bull, purebred (no papers); 2-year-old Appaloosa Filly and Saddle Ponies. L. McLeod, Phone 662-2274. 28-29-30p-5058

2 HOUSES IN TOFIELD, one with acreage, all utilities. Contact Don Shaw, Ph 662-3236, or Mrs. Edna Bowick, 9627 75 Street, Edmonton, Ph. 469-5795 28 to-33p-4036

4-ROOM HOUSE, Ryley To be moved Fibre-glass insulated Ph. 663-3631, Ryley. 29-30-31p-5080

EAGLE SEED OATS, germ. 98%, grown on new breaking, cleaned, 90c per bus. Aaron Warkentin, Lindbrook, 3 miles north, 1 mile west and ½-mile south. 29-30-31p-5079

TAMARAC POSTS, 35c to 65c, all sizes. Phone 662-3410. 29-30-31c-5064

PARK WHEAT, 95% germ. out of bin, grown on new land, $2 00 per bus. after it has been cleaned at Camrose Seed Plant on April 1st. C. G Eckdahl, Ph. 662-2713. 29-30-31c-5065

LEAVING FOR EUROPE. Must sell — 1967 Chevrolet Impala, 4-door hardtop; power steering; power brakes; radio; vinyl top. Contact Lary Benson, Ph. 688-3355, Holden 29-30-31p-5039

LARGE CHEST OF DRAWERS, large Folding Clothes Dryer, large Suitcase, Medicine Cabinet, Spice Rack, Electric Portable Jig Saw, Wood Lathe, 19" Admiral T-V, new, 14-ft antenna with 75 ft. lead-in cord; Coffee Table. Phone 662-2282. 29-30-31p5068

EAGLE SEED OATS. L. Shewchuk, Ph. 662-2167. [illegible]

QUANTITY of Husky Barley, $1.00 per bus. Phone 688-3836 or 688-3875, Holden 29-30c-4044

1957 V-8 DODGE Standard Sedan, very good motor and tires, custom radio Will sell or trade for feed barley. Victor Rudacki, Ph. 662-2115. 30-31-32p 5085

600 BUS CONQUEST Seed Barley, germ 84% (bin run), $1.15 per bus ; quantity Victory Seed Oats, germ. 97% (bin run), 90c per bus. Ronald L. Gonglein, Ph. 662-2118. 30-31-32c-5081

2 500 BUS. EAGLE FEED OATS Phone 662-2152. 30-31-32c-5080

1 8MM MOVIE CAMERA and Projector; also 1 Cooey .22 Repeater Rifle. Ed Hicks, Ph. 662-3440. 30-31-32p-5078

9.2 SERVEL PROPANE FRIDGE and 2 100-lb. propane bottles. H. Litwin, Ph. 662-2171. 30-31-32p-5077

1950 FORD SEDAN. Complete or in parts. Phone 662-3407 30-31c-5076

FIRST CUT BALED ALFALFA Hay, 65c per bale. D. J. Heidebrecht, Ph. 662-2431 30-31-32p-5075

BALED SLOUGH HAY, 30c per bale. Geo. Kleinschroth, RR2 Tofield. 30-31-32p-5074

2-UNIT SURGE MILKER; galvanized pipe for 20 cows. Pump will handle 3 units. Like new; used 3 months. Contact Allen Fenneman, c/o Fred Lyons, RR2 Ryley, Alta 30-31c 5072

1 AUTOMATIC FEED Mix Mill, 5 dial; 2-h p. heavy-duty motor, used one season. Don Litwin, Ph. 662-2122. 30p-5071

USED BARB WIRE, 9c lb. Irvin Pederson, Box 1350, Camrose, or Ph. 373-2187, Bawlf 30-31-32p-5045

'66 CHEV. BELAIR SEDAN, V-8 automatic, radio, excellent condition. Phone [illegible] 30-31p-5047

7 WIENER PIGS, 5½ weeks old, $13.00 each. Phone 662-2570, Tofield, C. G. Gibson. 30p-5049

FOR SALE

MARCONI AM-FM Radio Stereo Phonograph, Citation model 6612, also Beckwith Upright Concert Grand Piano. Phone 662-2264, Tofield. 30-31p-5048

HARMON OATS, grown on breaking from 1st gen. seed, cert. No 77-31833, germ 97%, $1.10 per bus cleaned, Rodney Oats, 4th gen., cert. No. 77-31834, germ. 99%, 90c per bus. cleaned. Conquest Barley, grown on breaking from 1st gen Registered Seed, cert. No. 77-31832, germ 92%, $1 40 per bus. cleaned. R. Bowick & Sons, Kingman. 30-31-32-33p-5050

3-BEDROOM HOUSE, with or without furnishings; all utilities, also double garage. Phone 663-3524, Ryley. 30-31-32p-5052

FOR SALE OR RENT—¼ Section of Land; close to highway. 110 acres ready for seeding. Box 26, Holden, or Phone 688-2179. 30-31c-5051

FOR RENT

¼ SECTION PASTURE; lots of water. Phone 662-3129, or write Box 175, Tofield 29-30-31p-5?6?

LARGE 4-BEDROOM HOUSE, with basement and garage, good location, on corner lots, all utilities. Phone 663-2314, or contact Garnet Burnstad, Ryley. 30-31-32p-5083

WANTED

WILL DO HOUSEWORK from Monday to Friday, by the hour. Ph. 662-3106, or 662-2129, Tofield. 29-30-31p-5066

IMMEDIATE NEED for rural Watkins dealer. $100 assured weekly income first 12 weeks. In the field sales assistance Unlimited income possibilities from start. No investment but car necessary. Permanent business. Home nights Established locality For interview, write Box 323, Evansburg, Alta Give phone number for appointment. 29-30p-5033

COOK for 7 00 a.m. to 3 00 p.m shift, 5-day week; experience not necessary. Also, part-time Waitress. Apply Charlie's Place, Tofield. 29-30-31c-4043

SERVICES

IMPROVE YOUR LAWNS, Gardens, Flower Beds and House Plants with Peat Moss. It costs very little and results are remarkable. Saves on water, too. Available from Peter Nichel or Macleods Store, Tofield. 20-tfn-4887

J. E. Stinson — Notary Public Agent for Tyler's Flowers and Andrews - McLaughlin Funeral Chapel Phone 662-3274 or 662-4046, Tofield. tfn

RAPESEED is an important cash crop for farmers in this area. Grow your RAPESEED for Western Canadian Seed Processors Ltd. They will buy all of your contracted crop at daily market prices. Seed will be supplied on a pay out of crop basis. For RAPESEED growing contract, see your local elevator agent now. For further service and information, call LLOYD JONES, your local RAPESEED representative at Camrose, 672-3883. 26 to 31c-5025

TRAPPERS

We require all your prime Muskrats and Beaver this spring. A bonus price will be paid for this type of goods. Take advantage of this situation, trap early and sell to HUDSON'S BAY COMPANY, Raw Fur Department, 10350-103 Street, Edmonton, Alta. 30-31c-4046

INCOME TAX

Accounting, Bookkeeping and Auditing. Accurate and immediate service. Reasonable rates Harry C. Wilkie, Tofield, Alta. Phone 662-3202. 21-32-33c-4053

See— GRAHAM ALLAN INSURANCE AGENCIES
For all types of Insurance
CAR — FIRE — LIFE
Successor to the late C. A. Nelson
TOFIELD, ALTA.
Res. 662-3410 Phone 662-3157 10-tfn

Church notes

BARDO EVANGELICAL LUTHERAN CHURCH OF TOFIELD
4917 - 47 Avenue
Sunday, April 7th
10:00 a m.—Sunday School.
11:00 a m —Worship Service.
Monday, 8.00 p.m.—Choir Rehearsal.
Tuesday, 3:45 p.m.—Confirmation.
Wednesday, 8:00 p.m. — Bible Study.

TOFIELD BAPTIST CHURCH
Pastor Leslie Smith
Sunday, April 7th
10:00 a m.—Worship Service.
11:00 a m —Sunday School.
7.30 p m.—Evening Service.
Tuesday — 2 30 p m., Prayer Meeting, 7:00 p.m., Christian Service Brigade.

MENNONITE BRETHREN CHURCH OF TOFIELD
Geo. Geiring, Minister
Phone 662-2169
Sunday, April 7th
10:00 a.m.—Sunday School.
11:00 a.m.—Worship Service
8:00 p.m —"Christian Youth Fellowship".
Wednesday, 8 00 p.m. — Bible Study and Prayer.
Friday, April 2nd, 10:30 a.m.—Remembrance and Communion Service

TOFIELD UNITED CHURCH
W. H. McDonnell, B.A., B.D., Minister
Sunday, April 7th
10:00 a.m.—Teen Church.
11:00 a.m.—Worship Service.
11:00 a.m.—Sunday School.
Guest speaker, Professor G. L. Vogan of Edmonton.

CATHOLIC CHURCHES
Residence: 5319 - 50 Street
Phone 662-4970
Winter Schedule of Services
TOFIELD—
1st, 3rd & 5th Sundays—11 a.m
2nd and 4th Sundays ... 9:45 a.m
RYLEY—
1st, 3rd & 5th Sundays—9:30 a.m
2nd & 4th Sundays ....11 a.m
MINISTIK—
Every Sunday at 12:30 p.m.

HOLY TRINITY CHURCH
Anglican
Rev. M. McDermott
1st and 3rd Sundays— 9:00 a.m.
2nd and 4th Sunday—11:00 a.m. (each month), and 5th Sunday (when it occurs)

LUTHERAN CHURCH
Ryley, Alberta
Pastor Stanley Rude
Sunday, April 7th
HOLDEN—
10:00 a.m.—Divine Worship.
11 00 a m —Sunday School.
RYLEY—
10 00 a m —Sunday School
11 30 a.m.—Divine Worship.

District 37F, Zone 2B
Lions $2500 Ranchmans
BINGO
Numbers drawn to Mar. 28:
B—3, 5, 8, 14, 10
I— 17, 19, 20, 21, 23, 24, 30, 29
N—31, 32, 34, 36, 37, 41, 45, 43
G—46, 47, 48, 49, 51, 54, 55, 56, 59, 60, 52, 57
O—61, 65, 66, 68, 69, 70, 73, 75, 61, 72
"I" Bingo called on 20th number [illegible]
"O" Bingo called on 41 number, reporting date April 6.

OTTO STREBERG
& Staff of the
Country AUCTION
wish to announce several Farm Sales listed for this Spring.

FRI., APRIL 5th — Complete Dairy Dispersal Sale for Allan Swore & Richard Knull (near Miquelon Lake). 30 head of outstanding Holstein Cows.

SAT., APRIL 6—Farm Machinery Auction for Bob Schroeder at the Auction Mart.

THURS., APR. 11—Farm Sale for Mrs. Elsie Appleby, Tofield—60 head of Cattle and Farm Machinery, etc.

TUES., APR. 16 — Farm Sale [illegible] Joe Strichuck, Round Hill including 4020, 3010 and Ford Tractors and an exceptional line of 1966 & 1967 John Deere Machinery.

WED., APR. 17 — Farm Sale for Mr. & Mrs. Melvin Pearson, Meeting Creek — complete line of Farm Machinery including a Baldwin Gleaner Combine.

THURS., APR. 18 — Farm Sale for Noah Wideman, Ryley.

TUES., APRIL 23—Dairy Sale to be held at the Camrose Auction Mart.

THURS., APR. 25—Farm Sale for Mr. & Mrs. Laudvig Lang ner—complete line of Machinery and Cattle, etc.

REGULAR SALE EVERY SAT. Several other sales listed, dates to be announced later.

If you are planning a Sale, contact us and we will be happy to discuss our service with you.

Phone 672-2114 or 672-3986 before 8 a.m. daily.
"It Pays to Sell Otto's Way"

NOW! It's a $70.00 JACKPOT AT THE HAM
BINGO
ON— WEDNES., APRIL 10th
8:15 P.M.
TOFIELD COMMUNITY CENTRE
21 GAMES — $2.00
Sponsored by—TOFIELD COMMUNITY LEAGUE

Holden news briefs

CO-OP
CENTRE
Phone 662-3191, Tofield

EASTER HAMS
Whole. R.T.S. 55c lb.

SAUSAGE
Gainers, 1½ lb. tray 99c

SIDE BACON
Shamrock, Sliced lb. 79c

CO-OP COFFEE
Reg. grind lb. 75c

CO-OP FLOUR
Enriched, 25 lbs. $1.79

TOMATO JUICE
48 oz. tins 3/$1.00

Mixed Vegetables
Frozen— 2 lb. pkgs. 2/89c

GRAPEFRUIT
Texas Red, Large size 8/89c

BANANAS
Golden Ripe 6 lbs. $1.00

CUCUMBERS
Slicers 2/49c

(Mrs. G. H. Taylor)

HOLDEN, April 2 — The Ladies Auxiliary to the Holden branch, Royal Canadian Legion held a regular meeting on Monday evening in the Legion Hall. A donation was made towards the Alberta Provincial Command to the Ladies Auxiliary Bursary Fund. It was reported that a Legion zone rally is to be held in Irma on April 27th with members of the Auxiliary being invited to attend. Lunch hostess was Mrs. Katherine Nichols.

Bruce McDonnell of Drumheller, former Holden resident, was a visitor here on Monday and Tuesday of this week.

Harry Michlich is home after visiting with his daughter Betty and family near Grande Prairie for several days last week.

HOSPITAL NEWS

Mrs. Lawrence Kaluzny was an Edmonton visitor a week ago Monday and called on Mrs. Clara Armstrong, a former Holden resident. Clara is again confined to hospital; as her hip is not healing properly. She underwent surgery some time ago for arthritis.

Mrs. T. D. Hrabec has had surgery for the second time on her hip and is presently a patient in the Misericordia Hospital in Edmonton.

Mrs. Mabel Sizer returned home last Saturday from Viking where she has been for the past week looking after the family while her daughter Gurene, Mrs. C. Hammer was away.

Mr. and Mrs. A. M. Sizer visited with Chris Sorenson in Camrose last week, who is a patient in the Camrose Hospital after recent surgery. They also visited with William Kruger, a patient there after recent surgery, and having treatment for phlebitis in one of his legs.

Kenny Korral and a friend both from Ontario visited with Mr. and Mrs. A. M. Sizer a week ago while Kenny spent a week visiting his parents, Mr. and Mrs. Harry Korral in Edmonton.

Mr. and Mrs. Don MacGregor and a grandson, Mr. and Mrs. Chauncey Larson of Camrose.

Dr. R. L. Williamson
CHIROPRACTOR
Ryley Office 2nd & 4th Thurs., 2 - 5 p.m.
Edmonton Office 8309 - 92 St.

LIONS
$2,500.00
Ranchmans Newspaper
BINGO
Be An Instant Winner
Cards available from Local members and Agents:
Macleods Family Shopping Centre, Robinson Store, Charlie's Place, Tofield Texaco Service, Tofield Realty Agents, Tofield Service Garage, Jefferson & Swanson, Allan's Red & White, Maple Leaf Service, Verner's Bakery or any member of the Tofield Lions Club.
PRICE: Two Cards for $2.00 or Four Cards for $3.00
Mail Orders: Box 414, Vegreville, Alta.

Around the town

The old Shonts station house, purchased by the late Elias Mison and moved onto his property some years ago, is being dismantled, thus removing another landmark from the Shonts scene.

* * *

HERE FROM NEW YORK

Miss Shirley Stinson arrived home by air on Friday from New York where she is attending Columbia University. Shirley will be in Edmonton during the week of April 1-6th conferring with heads of departments in medicine and nursing and will return to New York on April 8th.

* * *

Dr. Beth Empey, and Miss Frances Leslie of Edmonton were Sunday supper guests at the Stinson home.

* * *

A change of ownership has taken place in the Royal Alexander Hotel business and moving took place on Monday of this week.

* * *

Miss Louise Moore visited with Rev. W. H. McDannold in Vancouver General Hospital recently finding him in good spirits. Plans at that time were that he would return by air, as a stretcher passenger to University Hospital in Edmonton on Wednesday of this week.

* * *

Mrs. Evelyn Nolan and son Bob, also Mrs. Bruce McFadzean and master David McFadzean went by plane to Vancouver on Wednesday to see Mrs. Nolan's father, Wes Stambaugh, who underwent major surgery on Monday of last week. They have since returned home.

* * *

Arthur and Harry Olson were Sunday supper guests at the home of Mr. and Mrs. A. M. Sizer, to help Bud celebrate his birthday.

Miss Anna D. Huebert of Stettler is visiting at the Henry Hubert home.

* * *

WCTU MEETING

Edmonton WCTU are holding their meeting at Bardo Lutheran Church commencing at 9:30 a.m. on Friday, April 5th. The evening session is at 8:00 o'clock with Rev. J. E. Managhan of Edmonton as guest speaker and is open to the public.

* * *

OLD HOUSE BURNS

Willard Ferguson tells The [illegible] on Sunday last while returning to the farm on which he resides, he found the old log house in ashes. The land was originally homesteaded by the late Leon Janet who was there for many years. There was no prairie fire involved, and RCMP have investigated.

* * *

Missing among the list of judges in last week's issue of the Mercury was Mrs. Ethel Woods of Tofield. The other judges were Rich Sims and Chuck Greig of Camrose and Ingvald Ness of Round Hill.

* * *

WATSON
(Tofield) LTD.
● Contractors
● General Construction
● Electrical Installations
● Plumbing & Mechanical
PHONE 662-3143
Tofield, Alberta

FRANKLIN
CALVING TIME AIDS
Calving time has hazards for both the calves and the cows. FRANKLIN has dependable products that aid in preventing losses.
FRANKLIN CALF PULLER
A powerful light-weight tool that enables one man to safely assist in emergency calving conditions.
FRANKLIN TRI-SULFA and PENICILLIN
aid in treating systemic infection of cows, and pneumonia in baby calves.
FRANKLIN SULFA-UREA UTERINE BOLUSES and FRANKLIN UTERINE BOLUSES
effective for uterine infections in cows following difficult calving.
FRANKLIN INFECTIOUS SCOUR TREATMENT and FRANKLIN SULFATAN BOLUSES
used for control of infectious scours in young calves.
TOFIELD DRUG LTD.
— PHONE 662-3108 —

Hastings Lake

(Mrs. A. Gladue)

The Bingo, sponsored by the Hall Board, was very well attended. Winners of the two 50-50 raffles were Mrs. G. Kyle and Conrad Scott.

The Ladies' Club met at the home of Mrs. Simoson on March 21. The next meeting will be at the home of Mrs. D. Tiedemann on April 18.

On March 27 the Ladies' Club had their annual trip to Edmonton, where they enjoyed the show "Gone With the Wind".

The Social Credit whist party on March 30 was well attended. Winners were: ladies' high, Bob Scot playing as a lady; low, Barbara Gladue; gent's high, Ray Peterson; low, Ralph Dunham. The next whist drive will be held on April 27. The group will meet Tuesday, April 9, at the home of Mr. and Mrs. A. Gladue.

Mrs. Fontaine is a patient in Tofield Hospital.

Hog breeders . . .

(Continued from Page One)

[illegible] to determine future action.

The marketing board, which [illegible] would have seven [illegible] the hog producers. It would either buy or [illegible] to handle marketing [illegible] teletype selling mechanism. This program would be [illegible] system could not be by-passed [illegible] producers or processors.

The expense of operating the marketing board would be met by a thirty cent per hog deduction from hog returns. In addition to paying for the operation of the marketing board, this revenue would also provide money for research and promotion.

SPRING BANGS DISEASE VACCINATION PROGRAMME

To All Cattle Owners

in the County of Beaver No. 9

— N O T I C E —

The Agricultural Service Board is now accepting applications for Vaccination of all heifer calves that will be four months of age or older after April 15, 1968 and which were not vaccinated during the recently completed fall campaign. This does not include calves that will be in the proper age group for the fall campaign starting in October and ending in December.

If you have any calves under the above category, kindly complete the following application and mail to:

The Secretary
Agricultural Committee
The County of Beaver No. 9
Ryley, Alberta

I have (No.) heifer calves to vaccinate under the above category for the Bangs prevention campaign.

NAME

ADDRESS

I live on Part . Sec. Twp. Rge. W4th.

NOTE: Applications will not be accepted after Apr. 15, 1968
(29-30)

PROVINCIAL LIBRARY
EDMONTON, ALTA.

The Mercury
Tofield Hgwy 14 Ryley Holden

VOL. 17—No. 31—April 11th., 1968 $3.50 per Year, PUBLISHED WEEKLY AT TOFIELD, ALBERTA

Rosthern Chorale to present sacred concert on April 13

The Rosthern Junior College Chorale will visit the Tofield Mennonite Church on April 13 to present a program beginning at 8:00 p.m. Rosthern Junior College has cultivated a strong music program during most of its 60-year history, with a special emphasis on the many forms of sacred music. The select choir coming to Tofield has received recognition from leading musicians in the Prairie provinces.

At the March Saskatchewan Valley Music Festival the adjudicator gave the choir a mark of 90 and called for a standing ovation after the performance. The choir has been featured on the CBC network and gives between thirty to forty concerts each year.

The Chorale has a repertoire of some 40 numbers ranging from the 15th century to the contemporary pieces of the 20th century. The [illegible] include pre-Reformation hymns of the Christian Church, spiritual hymns of the early American people, the contemporary folk hymns of the 20th century and selections from the German "Geistliche Chormusick". For the Easter season the Chorale has added a selection of Passion and Easter hymns. The Chorale is directed by Mr. Ted Janzen.

Rosthern Junior College is a church high school sponsored by Mennonite Churches of Saskatchewan and Alberta. In addition to the academic program the school offers religious instruction, as well as a strong program in music, drama, athletics, and group living. Harold Koop of Tofield as a member of the [illegible]

County of Beaver has 4-H speaking finals

(Mrs. R. Davick)

On Friday night, April 5, Ryley hosted the County of Beaver District 4-H Public Speaking finals.

A fairly large crowd was on hand to hear contestants from eight clubs compete for the first prize, a trophy donated by Sherritt Gordon Mines, Edmonton, which was presented to the winner by Jack Latham of Sherritt Gordon. Judges were Lou Krouger of Vegreville, Keith Robson of Ryley and Paddy Moran of Vermilion, who did a very fine job of selecting the top speaker for the evening.

Winner of the County of Beaver District 4-H Public Speaking final was Miss Judy Burnstad, representing the Ryley 4-H Food Club. Topic of Judy's talk was "Hippyism", which proved to be both interesting and informative.

Second place winner was Miss Terry Moore from Tofield 4-H Beef Club, who spoke on "The Canadian Indian". Alternate winner for the evening was Gordon Brooke from the Viking 4-H Dairy Club, and his topic was "An Animal to do Without".

Judy and Terry, as first and second place winners, will advance to the [illegible]ional 4-H Public Speaking finals, to be held in the Viking School on April 27, at 8:00 p.m.

Powers is appointed to supervisor's post

A. M. Wilson, director of the Alberta Plant Industry Division, has announced the appointment of Stan Powers to the position of supervisor of weed control with the Department of Agriculture.

In his new position, Mr. Powers will assume responsibility for implementing and supervising policies under the Noxious Weeds and Agricultural Service Board Acts. He will also co-ordinate applied research programs in the field of weed control and use of herbicides. Mr. Powers will be working under the direction of W. Lobay, head of the Weed Control and Municipal Plant Industry Programs Branch.

Mr. Powers is a veteran of the Second World War where he served five years with the army in Italy and northwest Europe. Following graduation from the University of Alberta in 1950, he served as agricultural fieldman with the M.D. of St. Paul until 1958 when he accepted the appointment of district agriculturist at Lac La Biche. He was serving the Ryley and Morinville districts in this capacity at the time of his present appointment.

Sharon Mizera wins in 'public speaking'

(by Rosalind Serasin)

On Monday, March 25, the Ryley Clothing Club held their Public Speaking competition in the Home Economics room of Ryley School.

First place standing went to Sharon Mizera, with the runner-up being Linda Cross. The two judges were Mrs. J. Winsnes and Mr. Spronk. Lunch was supplied by the club.

The members wish to congratulate Sharon and Linda.

Drainage Board to have an election

Mrs. G. Taylor

The Board of the Holden Drainage District No. 1 held a regular meeting on Wednesday evening, April 3rd, which had been postponed from March 29, with all trustees and the secretary-treasurer present. Regular business was attended to, and the secretary advised that as two nominations for trustee had been received, namely, Hans Huseby and John T. Szott, an election would have to be held for a trustee for the next ensuing three-year term.

Date for the election was set for Thursday, April 18, and returning officer, D.R.O., poll clerks and polling stations were decided upon.

The secretary was to post notices of the election according to The Drainage Act.

Plans being made for golf season

Mr. Paul Kallal, president of the local Tofield Town and Country Golf Club, is anxious this year's club members "drive" for an early beginning on a sound "foot" in 1968.

An executive meeting was held in the Town Hall on April 2. Mr. Seller reported a financially successful 1967 season. A good spirit of interest has been created, and members of the executive hope this spirit will be fostered and developed during the 1968 season.

Further announcements next week regarding the time and place of an annual general meeting will be made in this paper.

Chamber of Commerce has supper meeting

(Mrs. G. H. Taylor)

HOLDEN — The Holden and district Chamber of Commerce held their regular monthly supper meeting on April 2nd in the Holden Community Hall with an attendance of twelve mem-[illegible].

Business discussed was a delegation to attend the Village Council meeting regarding a Sports Day in June; the executive also to attend the next regular UFA meeting regarding holding a Sports Day on Farmer's Day, which is usually the first Friday in June.

Also discussed was the disbursement of the funds collected and on hand for the Medical Centre Project which was given up when the committee were unable to obtain a doctor.

Don Coutu, agent at the UGG elevator advised the members present he would be leaving Holden with his family at the end of April.

Choir to present Easter 'Cantata'

Members of the Bardo Lutheran Church Choir, who have been practicing faithfully for the past couple of months under the direction of Mrs. Gladys Severson and with Mrs. Thelma Erickson on the piano, will present their Cantata tomorrow (Good Friday) evening at 8:00 o'clock.

The Cantata, entitled "The Golden Dawn", is published by Haldor Lillenas. The Cantata tells the story of Easter and the singing in the Cantata is intermingled with several readings by members of the choir, which makes it a very impressive story of Christ's suffering, crucifixion and victory over death.

This will be the Choir's first program since the church was built in Tofield last fall.. The public and members from other churches are invited to come and worship with the Choir as they present this Cantata.

FROM THE SCRAP BOOK

Some people never enjoy the pleasures of today, for thinking of the pleasures of tomorrow. They forget that today is the tomorrow they were thinking of yesterday.—J.W.R.

MacDuff Ottawa Report

How to win the bread basket

OTTAWA — Western wheat farmers got $313,[illegible] in cheques from the Wheat Board last month. This represented an all-time record final payment for wheat.

It is a big shot in the arm for the Prairie provinces. And as every politician and economist knows, what is good for the farmer is good for the Canadian economy as a whole.

The average final payment for wheat other than Durum was 40.750 cents per bushel. The average final payment for Durum is 63.[illegible] cents per bushel.

The overall average of 30.270 cents per bushel is the largest average [illegible] in the history of the Wheat Board.

The total amount of cash in the final payment received by the Western farmers on the Prairies is an unprecedented $314,[illegible] including $14,943,987 to be distributed to producers who delivered Durum wheat. The previous record payment of $272,000,000 was made on the 1963-64 pool account. This year's record is an increase of 13.8% — $42,000,000 over the previous records.

Liberal leadership candidate, Trade and Commerce Minister Robert Winters was in the happy position of being able to announce the final payment just before the House of Commons rose for the Liberal national leadership convention and its Easter recess. His announcement of this record final payment certainly would do him no harm with the Western delegates.

One Conservative member of parliament shouted when Mr Winters made the announcement, "You get all the breaks, Bob"

The Minister was quick on the comeback. His reply, "In this game, one has to make his own breaks"

Winters' comment hit the tone of the Liberal leadership campaign in the Western provinces. Delegates wanted answers, not vague promises on the pressing problems facing the Prairies.

Premier Ross Thatcher, epitomized the Western mood. The candidates courted Thatcher seeking his open support.

The Minister was quick on the

The Minister was quick on the comeback. His reply, "In this game, one has to make his own breaks". But the Saskatchewan Premier played his cards close to the vest. He did not declare for any candidate, rather waiting until the actual convention to make his position known.

But Mr. Thatcher made it clear to all candidates for the leadership, visiting Saskatchewan, that the Prairie delegates wanted to know clearly where candidates stood on policies affecting Western Canada. Where did they stand on wheat prices, for example.

The blunt approach of the Saskatchewan Premier took some of the candidates aback. To find yourself suddenly asked to expound on the advantages or disadvantages of a two-price system for wheat comes as a surprise for candidates from Ontario, Quebec or the Maritimes.

Mr. Winters was in the advantageous position that as minister reporting to Parliament for the Wheat Board, he knew about wheat and the problems of the Western farmer. Farmers are being squeezed by rising costs. Farmers argue today that the costs of production bear no relationship to the price of grain. The farmers want higher grain prices and the two-price system (one domestic and one foreign) is winning more and more supporters across the West.

Recently, J. E. McWilliams, the President of the Winnipeg Grain Exchange, warned that Canada must take steps to meet increased competition on the world wheat markets. He suggested these steps should include new research programs to develop specific wheat varieties for specific markets and more aggressive salesmanship. As underdeveloped countries improved their ability to increase grain production there will be a decrease in the demand for wheat from Canada. However, there will be an increased need for feed grain.

As a nation becomes more affluent there is a corresponding increase in the meat consumption and meat production depends on feed grain production. There should be a shift by Canadian farmers, therefore, Mr. McWilliams suggested from growing wheat to more coarse grain production.

An independent assessment of the situation made by a firm of economic consultants in Winnipeg recently appeared to bear out Mr. McWilliams' call for changes in wheat policies. The economic consultants warned there should be a measure of economic protection for the prairie grain producers in the interests of the economy as a whole.

World bread grain production in 1967 was close to the record level of 1966. Wheat exports from the four traditional major exporters were well above average at the half-way mark of the current Canadian crop year.

The four major exporting countries are Canada, Australia, the United States and Argentina.

Shipments of wheat, including flour in terms of wheat, amounted to 605.4 million bushels, 12 per cent above the ten year average of 600.7 million bushels. The ten year period is 1955 to 1966. Exports from Australia were at a higher level this year than last while those from the United States, Canada and the Argentine were lower.

Supplies of wheat held by the four nations at February 1, for export and carry-over at the end of their respective crop years, amounted to 2,059.6 million bushels, an increase of nine per cent over the 1,887.8 million at the same time a year ago. Supplies were larger in the U.S., Canada and Argentina while supplies in Australia decreased.

The Western farmer has felt for some time that he has been getting a rough deal from Parliament. One of his problems has been that when the Liberal minority government was elected there was only one Liberal M.P. from the Prairies, Hon. Roger Teillet. The Manitoba member was taken into Mr. Pearson's cabinet and made Minister of Veterans Affairs. It is understood [illegible] Mr. Pearson toyed with [illegible] of making Mr. Teillet [illegible] of Agriculture but Mr. [illegible] himself wanted no part of that portfolio as he was not a farmer and preferred not to take on that tough assignment.

Mr. Pearson turned instead to J. J. (Joe) Greene, a small town lawyer from Arnprior in the Ottawa Valley. He has adjusted to the job as rapidly as possible, but is the first to admit that not being a Western farmer he is not personally acquainted with their gripes and grievances. It is likely that when the new Prime Minister takes office he will put someone else in that key post. But just who it will be is anybody's guess.

Whites are guilty

The death of Dr. Martin Luther King Jr., at the hands of an assassin in the United States, emphasizes the fact that although that country preaches freedom and equal rights, it is still quite a large step into the future before these aims are realized. Dr. King was shot because he was seeking equality and justice for the members of his race, and many Americans, because the colour of their skin is white should feel a touch of guilt at his violent death.

The United States sends troops all over the world in defense of democracy and have neglected to tend to these chores in their own country. Negroes have struggled for equality since they were first freed from the ties of slavery, and the battle is far from over. It will be many long years before American black people will be treated as equals by the whites of that country. Yet, U.S. politicians will continue to proclaim that their country is an excellent example of democracy with equality and justice for all.

Dr. King's actual murderer may be caught. He may even be executed for his heinous crime. But the course of true justice will not have been served until the rights of negroes are equal to those whose skins are white. It can only be hoped that those Americans who continually fight to downgrade the Negro were watching the funeral of Dr. King. If there is a spark of humanity in them, they will have been touched, and will perhaps change their concepts in the future.

Gas tax to lift?

The provincial government has said that it is possible the gasoline tax will be lifted from the shoulders of our farmers next year. In the meantime, they, along with everyone else will help to fill the coffers of government. In this regard, the farmers are being hard hit. Nearly everything done on a farm is accomplished using a mechanized system, which uses gasoline. Thus, no matter what our farmers do, this year, at least, will cost him more.

It remains to be seen whether or not the government will actually lift the tax next year. Even if they do, they have just about promised that they will be imposing a sales tax. This, in a province that should be one of the better-off ones in Canada.

It may sound like a radical idea, but, what would happen if government satisfied themselves with lawmaking, and passing legislation, and hired top businessmen to handle the financial aspect of government. These men could be counted on not to spend more than they had, and this is where present governments fail.

The government does not take the blame for not being able to balance the budget, but rather, passes the buck along to the citizens. They continually state that they must give the people what they demand, and these demands cost money. Let's be realistic. If the money is not available, then neither are the services. People should and would realize this. In any event it would be interesting to let a few businessmen have the reins of power for a month or so, to see how they would go about cutting expenses.

Everyone has opinions

Everyone has opinions on practically every subject, and freely express these opinions where and when they wish. Many are not the least backward about expressing these thoughts in public. One method of doing this is through our letters to the editor column in this paper. Anyone wishing to use this method is free to do so as long as [illegible] free to libel and slander [illegible] stipulation that [illegible] all letters [illegible] When [illegible] blame may be used at the writer's request.

The Tofield Mercury

Subscription price by mail $2.50 per year

Published at Tofield, Alberta, every Thursday by the Tofield Mercury Publishing Ltd.

Office on Main Street, Tofield

Editor: Ed. Clinton

The secret of talking to mid-aged squares

Bill Forbes, editor of Canadian Printer & Publisher has been doing market research that [illegible] to him there's a vast middle-aged market untapped and unresearched waiting for [illegible] for greater [illegible] research pro[illegible] that [illegible] half the population is [illegible] this group is swelling [illegible] in pur[illegible] arch supports, [illegible] replacement hub[illegible] sound-proofing [illegible]

[illegible] the Lost and [illegible] mid-agers [illegible] the world is [illegible] sure where its [illegible] shrewd cynical short[illegible] mid-generation [illegible] language often [illegible] community [illegible] problems with [illegible] frankness that [illegible] raised on [illegible]

[illegible] is a glossary for [illegible] who must [illegible] mid-market in its [illegible] As a stop-gap, here [illegible] brief mid-talk list:

Book: a non-electric data storage and retrieval device.

Fuzz: something that accumulates on blue-serge suits.

Hippie: a large woman wearing slacks.

In: a poker term ("Deal me in.") Also found on swinging doors.

Love: an emotion not necessarily connected with politics.

Now: the fleeting moment, soon lost in the past.

Pot: a kitchen implement. ("A chicken in every pot.") Also denoting a disadvantaged condition. ("He hasn't got a pot to put a chicken in.")

Star, Movie — Lana Turner, Joan Crawford, Greta Garbo, Madeleine Carroll, Ronald Colman, Franchot Tone, William Powell, etc.

Swinger: a Tommy Dorsey fan.

Teen-ager—an apprentice adult.

War: World War II, fought against Japan and [illegible] of East and West Germans.

With It: an unsolicited [illegible] ment. ("I bought this car and the seat covers came with it.")

Squinting or narrowing of the eyelids, sitting much too close to the television set, declining school grades, and lack of interest in outdoor activities are common signs of myopia (nearsightedness) in children.

Holden and district news items

(Mrs. G. H. Taylor)

HOLDEN — Mrs. Melvin Carlson and son Eric left on Thursday for Penticton, B.C. to visit for a few days during the Easter holiday with her parents, Mr. and Mrs. Lamb and others of her family.

Don Manchur of Wainwright was in the village on Saturday, calling on friends here.

Mr. and Mrs. R. Yates of Edmonton were Sunday morning callers at the home of Mrs. Campbell, taking her with them to Viking where they were dinner and supper guests at the home of Mrs. Campbell's niece Beth and family, (the Ernie Mertes.)

Mr. and Mrs. Earl Hellekson and the Clarence Hellaksons spent a day at the rodeo and stock show in Edmonton.

Mr. and Mrs. Alvin Bratrud and family have returned home after spending a week with relatives at Dawson Creek, B.C. and at Valhalla.

Mrs. Ron Murray of Edmonton, daughter-in-law of Mr. and Mrs. Alex Zadko, and a former Holden resident and teacher at the Holden school, is home and recuperating after major surgery in an Edmonton hospital. Ron was in business for several years with his father before leaving with his family to make their home in Edmonton, and is now employed with the Provincial Government in the assessors department, while his wife Kay is teaching school in the city.

Warren Andrews of the Lloydminster district has been visiting for a few days with Lloyd Clark and his sister June and with other old-time friends in the district, and also with his sister-in-law, Mrs. Mary Andrews. Mr. Andrews is an old-time resident of the Holden district, having attended school at the old Longridge school with his brothers and sisters.

The Holden Lodge BPO Elks held their regular monthly meeting on Monday evening with a very good turn-out of members, and about 25 members from Edgerton and Round Hill who were visiting with Holden Lodge.

MOVE TO WESTLOCK

Mr. and Mrs. Don Coutts and family will be leaving Holden towards the end of this month, as Don is taking over a new elevator for the UGG at Westlock where they will make their future home.

Mrs. Ida Mason was a visitor in Edmonton on Monday.

CAR MISHAP

Mr. and Mrs. John P. Ogonoski had an unpleasant experience on Friday afternoon while driving to Vegreville. A car, coming out of a farmer's yard, ran into their vehicle, causing extensive damage to the rear end. Fortunately, neither John or Eleanor were hurt, as John swerved into the ditch, with about four feet of water in it, to escape the full impact of the collision.

The Don Christiansens held a successful sale of farm machinery, etc. on April 2nd, when the ladies of the Lutheran Aid served lunch. The Christiansens have sold their land but will be staying there until some time in June, as they have not as yet made plans for the future.

INSURANCE —

• AUTO • FIRE • CASUALTY

Budget terms — use our monthly payment plan.

LICENSES—Auto, Drivers, Hunting, Fishing.

TREASURY BRANCH AGENCY— Pay Utility and Telephone bills here.

Tofield Realty Agents

Main Street, Opposite the Hotel — Phone 662-3387

Charlie Kallal Mrs. Gladys Brown

MAURY JACOBS AUCTION SERVICE

(Ball & Jacobs Auction Service)

AUCTIONEER — SALE MANAGER — VALUATOR

MAURY JACOBS — Res. Phone 479-3910

Our experience is your assurance of a successful sale.

Edmonton Public Stockyards Box 1240 Phone 476-1218

Contact our office or home numbers anytime, or phone Boyd Stauffer, Tofield — Wm. Winness, Ryley

FOR SALE!

Sealed tenders accepted up to noon April 30th, 1968, on "As is, Where is" basis for

1300 gal. Water Tank

property of Tofield Rural Fire, to be moved by May 15th, 1968. Can be seen at Don Pointer's residence.

Highest or any tender not necessarily accepted.

Mark envelopes Tender to Charles Sears, Tofield, Alta.

Ross Creek news

(Mrs. L. VanBuskirk)

(Intended for last week)

Mr. and Mrs. Gordon Wells and two children, of Killam, visited Mr. and Mrs. Geo. McLachlan on Friday.

Mr. and Mrs. Howard Malcolm and Monte motored to Calgary on Saturday, where Monte attended an Air Cadet banquet. En route home they visited with Mr. and Mrs. Joe Henry at Red Deer.

Beginning on Sunday, church services will be held at 7.30 p.m. each Sunday, with the exception of Easter Sunday, when services will be held at 2.00 p.m. Rev. Birske of Lamont will be in charge.

TOFIELD COMMUNITY THEATRE

Friday & Saturday, April 12 & 13—

Color FAMILY.

No Show

Friday or Saturday, April 19th & 20th. (Hall Booked)

Showtime: 8 p.m.

Service from the Word Grow

JACK STUMBO

handles this service giving you accurate spreading.

ERNIE BROWN

manages this complete fertilizer service and offers a full line of fertilizers.

- Custom Spreading Service
- Service of our Cominco Agronomist
- We will program your farm to give the right fertilizer for your soil.

See Us For Your ONE-STOP Fertilizer Service

E. H. BROWN -- Ryley, Alta.

District news items from Ryley

(Mrs. R. Davik)

RYLEY — Mr. and Mrs. Odie Phillips were very surprised when a number of friends gathered at their farm home on Saturday night for a house warming party. A very enjoyable time was spent, and a lovely lunch served. George Knudslien presented the couple with a plate glass mirror from their friends of the Ryley district.

Mr and Mrs Hans Neraasen are motoring to Bowden for their Easter Holidays where they will visit with Mr. and Mrs. Harold Neraasen and family.

Mr. and Mrs. Jack Davison have left for Arizona, U.S.A. to visit Mr. Davidson's sister.

Mrs. Bill Onda is leaving on Thursday for North Surrey, B.C. to visit her father Mike Dubinski, and also her brothers, for the Easter week.

Mr. and Mrs. Alf Ons are leaving for North Surrey, B.C to spend a while with their relatives and friends.

The Ryley fire truck has been kept busy the past week burning long dry grass and places which are dangerous for fires.

Mrs. Dolly Sutton has arrived home after spending a while at Vancouver, B.C. She was accompanied home by her daughter Betty.

Ann and John Goodall's art display held April 6th at the Legion Hall was very successful. Several pictures were also bought by local residents. Julia Anderson was the winner of the oil painting, of Anne Goodall which was raffled on April 6th.

Born to Mr. and Mrs. Loftus both of Flatbush on April 3rd, a son "Jay Eugene" at Westlock Hospital.

Janice Davick was the winner of the junior high school rug raffle on April 6th. The draw was made at the bazaar and bake sale. A lovely shellcraft rug, size 28x44 was made by the students.

Kae Anderson entertained a number of friends and relatives at her home on Saturday on the occasion of her birthday.

OLD-TIMER DIES IN B.C.

Mrs. Muns Dahl (Charlotte Kenneta) of Vancouver passed away April 1st at the age of 88 years. She leaves to mourn her loss one son, five daughters, nine grandchildren, 18 great-grandchildren, two great-great-grandchildren. She was buried at the family plot, Forest Lawn Memorial Park at Vancouver. Mr. and Mrs. Anton Knudslien of Ryley flew to Vancouver to attend (Lucille's) mother's funeral.

Dr. G. R. Baron

DENTIST

Of 403 Evergreen, Sherwood Park

will be in Tofield every Wednesday, commencing Oct. 4th, 1967. Call Dr. Freebury's office for appointment—662-3242.

In time of sorrow or need
for courteous and dependable service
Call 482-1561 Edmonton Collect
Day or Night

ANDREWS-McLAUGHLIN CHAPEL (1964) Ltd.

Agents

J. E. Stinson, Tofield — Garnet Burnstad, Ryley

SPECIALISTS in—
WEDDING PORTRAITS ★ FAMILY PORTRAITS
FEATURING: PORTRAIT OF THE MONTH —IN NATURAL COLOR
Cameras and all Photographic Supplies

Langbell's STUDIO
CAMROSE

Phone 672-2611 — 4925 - 50 Street

"YOUR FARM SERVICE CENTRE"

It's the time of the year to replace—

- **Cultivator Sweeps & Chisel Points** — We can fit all makes of cultivators
- **Fractional H.P. Belts** — Sizes from 17" to 100"
- **Harrows & Drawbars**
- **Grain Augers**
- **Alteen Discs**

SPECIAL—
1960 CHEV. "60" Series Tilt Cab Truck
14' steel grain box hoist & stock racks

TOFIELD SERVICE GARAGE LTD.

COCKSHUTT — PONTIAC — BUICK — GMC

Ketchamoot

(Mrs. D. Carlisle)

45TH ANNIVERSARY

KETCHAMOOT—Mr. and Mrs. Henry McGinitie celebrated their 45th anniversary at the home of their daughter and son-in-law, Alice and Eric Munkedahl of Ryley on Sunday. Those present were Mr and Mrs. Donnelly McGinitie and family, Mr and Mrs. Harvey McGinitie and family of Viking, Raymond McGinitie of Edmonton, Mrs. Annie McGinitie, Mr and Mrs. Frank Burha and Vern Peterson.

Mr. and Mrs. Gordon Kyle and family have Gordon's father, Donald Kyle of Kelowna B C visiting with them.

On Sunday, Melton Ray, Mr and Mrs. Harvey Stirret and family and Mrs Faith Stirret motored to Alix to visit with Mr and Mrs. Eldon Ray and family.

Mrs. Marie Mitchell visited on Sunday with Mrs. Sophie Kalowsky and sons at Round Hill.

MRS. MARSHALL PASSES

On Saturday, Mrs. Susan Marshall passed away in Camrose, with funeral services held in Camrose on Tuesday and burial in the Tofield Cemetery. Mrs Marshall is a sister to Mrs. Herman Lawson.

Sister passes in Washington

Mrs Blanche Hosler and Mr Frank Shupe of Tofield received the sad news that their sister, Mrs. Frank Steinbach had passed away.

She leaves to mourn three [illegible] Glenn Marvin and Nyall Steinbach [illegible] grandchildren and [illegible] great grandchildren.

The funeral was held Tuesday, April [illegible] at the Wenatchee Memorial Chapel, Wenatchee, Washington, U.S.A.

HOVELAND FUNERAL HOME

Phone 672-3131
Camrose
— OR —
Carl Nord, Ryley
Phone 663-3654

SEPT'S Auction Service

Are You Planning An Auction Sale?

List your Sales with us for Complete Sales Service! We sell more Farm Sales, Machinery & Dairy Sales than any other Auctioneers in Alberta. Our service doesn't cost, IT PAYS!

FOR BETTER SALES AND SERVICE

Phone: Leduc 446-2107 or 446-2171; Edmonton 488-0402
HERB. SEPT, Auctioneer & Sales Manager. Lic. 273.

Henry J. Budnitsky

Will be at the Tofield Town Office
from 1:00 o'clock to 4:30 o'clock P.M.
on 1st. and 3rd. Saturday of each month.

(tfn)

David B. Collier — William S. McGregor

Dennis K Yorath, chairman of Northwestern Utilities, Limited, is pleased to make the following announcement arising from the company's annual meeting: David B. Collier, general manager, has been appointed vice-president and general manager and a director of the company, whose head office is in Edmonton. William S. McGregor joins the company as a new director. Mr. McGregor is president and managing director of Numac Oil and Gas Ltd. of Edmonton

First call!

for 1968 Alberta Junior Citizen nominations.

Do you know a young person (or group) who deserves special recognition for any outstanding act or achievement between August 1, 1967 and July 31, 1968? Fill out this ballot, attach details on a separate sheet of paper, and mail to the editor of this newspaper!

TO Ed Clinton, Tofield Mercury
I consider the following young Albertan (aged 6 to 16 years) worthy of the ALBERTA JUNIOR CITIZEN OF THE YEAR AWARD in 1968:
Name ....
Address ....
Date of birth .... 19........
[illegible]
[ ] I wish to nominate a group and attach details
My Name ....
My Address ....
.... Town .... Tel. ....

CALGARY POWER

Alberta Junior Citizen of the Year Awards are sponsored by Alberta's independent electrical utility companies with the co-operation of Weekly Newspaper Editors.

Ryley pioneer couple mark 50th anniversary

(Mrs. R. Davick)

RYLEY — On Sunday afternoon, March 24th, the Legion Hall was the scene for a happy occasion, when the hall was filled to overflowing with family, relatives and friends of Mr. and Mrs. Hans Neraasen, whose children had arranged the party in honor of their parents' 50th anniversary. All but one grand daughter were present.

The hall was nicely decorated with streamers of gold and white and the bride's table was beautifully arranged, centered by a three-tiered wedding cake made by their daughter, Marvel, and with baskets of bronze and white chrysanthemums, which were from the children, the grandchildren, one of whom brought greetings from the Penner family, now residing at Chilliwack B.C. The bride and groom of 50 years were met at the door by their daughter-in-law, Florence, and their son-in-law Douglas, who pinned on them the traditional flowers, then they were escorted to their seats by their daughter Marvel and their son Harold, to the strains of the wedding march played by Bernice Heiberg. Mrs. Neraasen's dress was of green and gold metallic brocade, and her corsage was of gold and white 'mums.

A program had been arranged and Edwin Magneson acted as master of ceremonies and gave a short history of the lives of the honored couple, telling how they were both born in Norway and came to Canada in 1910 and 1912 respectively, and had lived in the Ryley district ever since. They were married at Dodds in a home ceremony performed by Pastor Loversten.

Harold, their only son, introduced each member of the family and relatives who came from many points, namely Marysville, Wash., White Rock, B.C., Kelowna, B.C., Kitamat, B.C., Grande Prairie, Buffalo Lake, Lethbridge, Edmonton, Bowden, and Athabasca. A scripture reading and devotion was given by Pastor Rude of Ryley and greetings were brought from friends at Athabasca by Pastor Hedegard at Athabasca.

Mr and Mrs. Ed Magneson and their daughter Bernice Heiberg, sang "God Hath Not Promised" with Grace Heiberg at the piano. Marvel and Doug's four little girls, Connie, Lori, Wendy and Cindy sang together sweetly for their grand-parents the old hymn "How Great Thou Art." Harold spoke to his parents for himself and Florence and for Marvel and Douglas, and Terry Neraasen spoke for the grand-children.

Doug Down read congratulatory messages received and the greetings from Prime Minister Lester B. Pearson, Premier E. C. Manning, Lt.-Gov. J. W. Grant MacEwan, Mrs. Olive Calstad, Skien, Norway; Mrs. Clara Nelson, Dawson, Minn., Mrs. Petra Quernemoen, Madison, Minn., Hans' three sisters and nieces from Montedledo, Dawson and Boyd, Minn., from Albert Hoflin Signey's nephew of Pleasant Hill, California, and many more from distant friends who could not attend.

Ole Hagen gave the greetings from the community and presented them with a brass plaque and a purse of money. Kenny Neraasen in his wheel chair had charge of the guest book and relatives and friends came from Lethbridge, Calgary, Edmonton, Athabasca, Fort Saskatchewan, Drayton Valley, Viking and Camrose.

A buffet lunch was served amidst much hand shaking and reminiscing of times past, as many of the guests had not met for a considerable number of years.

Marvel, in her own inimitable way, thanked everyone on behalf of the family who had in any way helped them to make this day a happy one to remember.

Mr. and Mrs. Hans Neraasen, with their whole family around them and joined by a few friends stayed at the hall during the evening, had supper together to end the perfect anniversary celebration.

USED
Farm Machinery

Intern'l Duplex Press Drill.
K6 2x6 Press Drill, with Fertilizer Attach.
Case 12' Discer, with North-West Fert. Attach.
NEW VIBRACHANK CULTIVATORS, as low as $706.00 for 12-ft.

Clarence Helleksen
at
Schnell & Barrie

IHC DEALERS—CAMROSE
Ph. 672-4466 — Res. 672-4667
21-tfn

LAW OFFICE

WALTER BRAUL
Barrister and Solicitor
200 Royal Trust Building
10039 JASPER AVE. EDMONTON, ALBERTA
In Watson Building, Tofield each Saturday, 9:00 - 5:00
Tofield Phone—662-3143 Edmonton Phone—422-7191
WRIGHT, COLLINS, BRAUL & THACHUK

INSURANCE COSTS TOO HIGH?

Why not stop in any Friday at Tofield, or give us a call to discuss insurance coverage and costs.

Complete Real Estate & Insurance Service

TOFIELD — PHONE 662-3417

Agents for Wawanesa & Abstainers Insurance Companies.

CENTRAL AGENCIES CAMROSE LTD.

4933 - 50 St., Camrose — Phone 672-4491
Res. 672-2020 or 672-6415

FLOORING SPECIALS!

9x9 Marbelized Tile

Choice of 3 patterns: Nutmeg White, Ivory, and Harvest.
EXTRA SPECIAL .... Each 9½c

Vinyl Cushionflor

6-ft. wide.
SPRING SPECIAL .... Sq. Yd. $2.95

HOUSE PAINT

ALBERTA WHITE—
Paint up, Clean up! .... Gal. $2.95

CROWN LUMBER COMPANY LIMITED

DIVISION OF CROWN ZELLERBACH CANADA LTD.
PHONE 662-3273 — HIWAY 14, TOFIELD

Tofield Lions meet Tuesday

Tofield Lions Club held their first meeting for April on Tuesday, with Lion President Gabe Pitiet in the chair. Three members from Dewberry Club were visitors.

Matters for attention were discussion of the presentation of the Peace Essay Book of last year, which will be made later. Playground equipment for an amount of not less than $300.00 is again to be provided. Lion Paege reported on the Cribbage Tournament which, while not very profitable, was enjoyed for its social value, and another one may be held later.

The annual barbecue and installation of officers was also arranged for at the meeting.

Platelets are a component of blood collected by the Canadian Red Cross. They are used mainly in the treatment of leukemia.

AUCTION SALE

for EUGENE EWASIUK, Holden

Having been favored with instructions from Mr. Ewasiuk who has sold his farm and is going into the broiler chicken business, the undersigned Auctioneers will sell the following by Public Auction on S.E. ¼ 10-50-16 W4, being 4½ mi. North of Holden; on—

TUESDAY, APRIL 16th — 11:30 a.m.

Lunch will be served by local ladies at nominal cost

- **MACHINERY:** 931 Case Tractor equipped with cab, dual hyd., double wheel weights, signal lights, 4 headlights, (639 hrs.) bought in 1966; 10½-ft J.D. Surflex Tiller (36" blades) 3 yrs. old, 24-run J.D. Double Disc Press Drill with marker, (power lift) 2 yrs. old; No. 415 Cockshutt Mower with extra knife, 1 yr. old, 16-ft M-F Pull-type Swather, hyd. lift, on wheels & platform, 2 yrs. old; 12 Secs. Rolling Harrow Drawbar (hang up style); 12 Secs. New No. 70 Diamond Harrows; Pumper Bucy Pump with 6 h.p. motor, 6" outlet with 50-ft. 2-ply hose (used 17 hrs.)—plus other machinery.
- **14 HEAD OF CATTLE.**
- **BUILDINGS**—14'x16' Summer House, wired for power (double walls); 12'x18' Insulated Chicken House with double floor (wired and electric time clock)
- **POULTRY**—Approx. 125 H & N Leghorn Hens (full production).
- **MISCELLANEOUS and HOUSEHOLD ITEMS.**
- **TRUCKS**—M155 Mercury 3-ton, equipped with new grain box, stock racks, hoist, good tires, spare wheel (only 3000 mi. on new motor); 1966 GMC ½-Ton, H.D. trans., overload springs, radio and rear bumper (top condition only 30,000 mi.); 1963 GMC ½-Ton, steel box and racks (in good running order).

AUCTIONEERS' NOTE—This is an outstanding sale of farm machinery, most of it is like new and used very little, so please don't forget to attend this sale!

TERMS CASH — Settlement to be made day of sale!

— A U C T I O N E E R S —

M. N. Zowtuk Lic. #108, 688-2143, Holden — **Russ Sheets** Lic. #377, 672-6461, Camrose — **D. Hutchinson** Lic. #464, 863-2161, New N'way

CASHIER: Stan Robins, phone 688-3865, Holden
CLERK: Milt Malik, phone 688-3844, Holden.

AUCTION SALE

for LEO KOZDROSKI, Ryley

Favored with instructions from the owner, Mr. Leo. Kozdroski, who has sold his farm and is now retiring from farming, the undersigned Auctioneers will sell the following by Public Auction on the N.E. ¼ 35-49-17 W4th on Highway 15, being 5 mi. West of HOLDEN or 3 mi. East of RYLEY; on—

FRIDAY, APRIL 19th — 11:00 a.m.

Lunch served by Ryley Catholic Ladies at nominal cost.

- **MACHINERY**—J. Deere D Tractor with hyds. and generator; AR J.D. Tractor with Live Hyds. (excellent shape); 8N Ford Tractor, 3-pt. hitch; 4-ft. Ford Mounted Tiller; Post Hole Auger from 4 to 9" on 3-pt. hitch; 2-bot. 16" Ford Mounted Plow; 7-ft. M-F Mower, 1 yr. old (no pitman) also 3-pt. hitch; No. 55 J.D. 4-bot. 14" Plow on rubber with new moldboards (throw away shares), hydraulic; 20-run M-H Double Disc Drill, power lift; 8-ft. M-H Binder on rubber, Carlson drive (good shape); 8-ft. M-H Tandem Disc; 8-ft. M-H Cultivator; 10-ft. Int'l 3-row Cultivator, spikes & shovels (hyd.); Macleods 10-sec. 3-wheel Rolling Harrow Drawbar, 2 yrs. old; 10 Secs. Diamond Harrows; 6-ft. Case Tiller on rubber, power lift; M-H Rubber-tired Wagon; 8x14 Flat Deck, like new; Bob Sleighs; 3-bot. 14" J.D. Plow, power lift; McCormick Tro Lift D. Rake; McCor.-Deering Manure Spreader, land drive; Stone Boat; Loading Chute on wheels; 24-ft. Scoop-A-Second C Grain Auger; 4-roll Viking Fanning Mill; Cement Mixer; 10" Cockshutt Grinder; 30-ft. Endless Belt; R.T. Wheelbarrow, etc.
- **TRUCKS**—1954 GMC 3-Ton with new gear box and hoist; 1961 Studebaker ½-Ton, in running order.
- **13 HEAD CATTLE**—Holstein Cow, 6 yrs., milking, due in fall; Ayrshire Cow, 5 yrs., milking, due in April; Holstein Cow, 7 yrs., milking, due in May; Holstein Cow, 4 yrs., milking, due in fall; Holstein Cow, 2 yrs., fresh; Black Cow, 2 yrs., fresh; Steer, rising 2 yrs.; 2 Spring Heifer Calves; 2 Calves, 1 mo. old; 2-yr.-old Shorthorn (dual purpose) out of A.I. breeding; 8-mos.-old Hereford Bull Calf, of registered stock.
- **MISCELLANEOUS**—140 lin. ft. of 2-ft. high Cement Forms; 30 Cement Blocks; Cement Power Trowel; 1500 sq. ft. of Polyethelene; 100 ft. new Rope; 75-ft. Elec. Cord; Small Cordwood Saw; 5 gals. Grey Barn Paint; Qty. other Paint; Paint Sprayer, complete; Caulking Gun; Qty. Nails & Bolts; 62 pcs. 2x4 8-ft. Spruce; 5 sheets 3/8" Pine Veneer; 4x8 Mahog. Ribbon Grain Veneer; ¼" Thor Elec. Drill; PLUS hundreds of other articles such as found on the well-equipped farm. See Sale Bills for full listing.
- **FEED**—Approx. 300 bales of Tame and Wild Hay.
- **HOUSEHOLD EFFECTS:** Moffat 4-burner Natural Gas Range (30" oven); 2 Gas Radiants; Natural Gas Fireplace; 500 lb. Vega Electric Cream Separator; Thor Electric Washing Machine; Dining Room Table & 5 Chairs; Beach Coal & Wood Stove; Kitchen Chairs; Teco Oil Heater, equipped with fan & 'stat; Kitchen Table; Baby Crib; plus many items too numerous to mention.

TERMS CASH — Settlement to be made day of sale.

— A U C T I O N E E R S —

M. N. Zowtuk Lic. No. 108, 688-2143, Holden — **Russ Sheets** Lic. No. 376, 672-6461, Camrose — **D. Hutchinson** Lic. No. 464, 863-2163, New N'way

CASHIER—Stan Robins, phone 688-3865, Holden
CLERK—Milt Malik, phone 688-3844, Holden

District doctors discuss paediatrics

"Paediatrics" will be the topic of a Camrose Regional Conference in Continuing Medical Education to be held Wednesday, April 10

Dr. P J Kimmitt and Dr M. I. Tedeschini will be speakers at the conference, which will be held at St Mary's Hospital from 2 00 to 5 00 p m. Dr J R. Weir is local chairman.

WE SHIP
LIVESTOCK
EVERY TUESDAY AND THURSDAY
NO HANDLING CHARGES ON HOGS DELIVERED TO CAMROSE!
C. J. DUGGAN & SON LTD.
Camrose, Alberta

OTTO STREBERG & Staff of the Camrose AUCTION

wish to announce several Farm Sales listed for this Spring.

THURS., APR. 11—Farm Sale for Mrs. Elsie Appleby, Tofield—65 head of Cattle and Farm Machinery, etc.

TUES., APR. 16 — Farm Sale for Joe Strilchuck, Round Hill. Including 4020, 3010 and Ford Tractors and an exceptional line of 1966 & 1967 John Deere Machinery.

WED., APR. 17 — Farm Sale for Mr. & Mrs. Melvin Pearson, Meeting Creek — complete line of Farm Machinery, including a Baldwin Gleaner Combine.

THURS., APR. 18 — Farm Sale for Noah Wideman, Ryley.

TUES., APRIL 23—Dairy Sale, to be held at the Camrose Auction Mart.

THURS., APR. 25—Farm Sale for Mr. & Mrs. Laudvig Langner—complete line of Machinery and Cattle, etc.

FRI., APRIL 26 — Farm Sale for Ted Cragg, Bashaw. Full line of Farm Machinery.

REGULAR SALE EVERY SAT. Several other sales listed, dates to be announced later.

If you are planning a Sale, contact us and we will be happy to discuss our service with you.

Phone 672-2114 or 672-3986
before 8 a.m. daily.

"It Pays to Sell Otto's Way"

Mr. and Mrs. Joe Knudson mark silver anniversary

Over 200 relatives and friends gathered at Skudesness Church in the Palmer-Earling district on Sunday afternoon, March 24 to observe the 25th wedding anniversary of Mr and Mrs Joe Knudson. Arranged by the Skudesness LCW, and brothers and sisters of the honored couple, the celebration was a delightful affair. Mrs. Dennis Petersen was in charge of the guest book and guests were present from Edmonton, Calgary, Wetaskiwin, Camrose, Armena, Holden, Round Hill, Ferintosh, Ryley, Daysland, Bawlf and Ryley South.

Mrs. Eddie Knudson was the pianist, and to the strains of the wedding march, Joe and Emma Knudson accompanied by their original attendants, Mr and Mrs. Harry Johnson Mrs Carl Sorensen and Eddie Knudson, entered and were seated by the master of ceremonies Sam Olsen. Others at the bridal table were the groom's sister Magdalene Knudson of Camrose, who replaced his mother Mrs. R. Knudson, who could not be present, and the "bride's" only sister Mrs. Mabel Mondahl, replacing her mother; also Pastor and Mrs. P Olson.

Centering the table was a three-tiered anniversary cake made by Mrs. M. Mondahl and beautifully decorated by the "bride's" sisters Mrs. Alma Carlson and Mrs. Judith Throndson. It was flanked on either side by white lighted tapers and a bouquet of flowers, a gift of the LCW. Serving the table were Denise Sorensen and Myrna Carlson, nieces of the couple.

The fine program, chaired by Mrs. S. Olsen featured suitable readings by Denise Sorensen, Mrs. George Mosby, Colleen Stensrud, Mrs. Richard Mrs. Valerie Vassberg and Mrs. John Bruce, a solo by Valerie Johnson and two musical selections, one on the flute by Cheryl Knudson of Camrose, and a violin and mandolin selection by Finvold Aspenes and Evan Kvale. Greetings were given by Pastor Palmer Olson of Bawlf and brief speeches by Arnold Hoveland of Camrose, Hans Huseby and Eddie Knudson.

PRESENTATIONS

On behalf of the "bride's" sister and brothers, Mrs. Dennis Petersen presented a gift of triple candle holders. From the couple's neices and nephews, Raymond Hovland presented a lovely tray and on behalf of the Knudson families Ralph Knudson of Daysland presented a gift of money; on behalf of the community, Sam Olsen presented a purse of money, and for the Skudesness LCW, the vice-president Mrs. Lewis Forre presented a lovely bouquet of flowers. Joe and Emma expressed their thanks for the program, gifts and the honor accorded them.

There was also a gift from Oslo, Norway, a needlepoint embroidered sofa pillow from their old-time friend Mrs. Emma Westby.

Magdalene Knudson had compiled an amusing scrap book of incidents in the lives of Joe and Emma during the quarter century.

Approximately 40 relatives were invited to the Knudson home in the evening for a luncheon and get-together.

The guest book was a gift from their great neice and nephews, Denise, David and Ellen Sorenson.

WED AT BAWLF

Joe Knudson and Emma Forre were married at Bawlf on March 24, 1943 by Rev. A. K. Odland. The first three years they resided at the Gladstone district and have since resided at Earling. Since 1951 Mrs. Knudson has been the Palmer-Earling correspondent to The Camrose Canadian, the longest of any of the district reporters.

4-H Bingo Winners

The winners of the bingo, sponsored by the Ryley 4-H Dairy Club on April 1st are as follows: Harold Vergette, Doug Lehman, Bill Winsness (2), Roy Hodge, Fred Loades, Robert Lysio, Elaton Salberg, Greg Norton, Barry Stumbo, Larry Zuk, Beverly Kosdrosk, Bill Basisty, Miss Corrales, Tom Kerlee, Mrs. Walter Oslund, Mrs. Bill Winsness, Rod Kolodychuk, Robert Lysio and Janice Davick

NOTICE OF POLL

—1968—

HOLDEN DRAINAGE DISTRICT, No. 1

PUBLIC NOTICE is hereby given that polling will take place for the election of ONE TRUSTEE on the Board of Trustees of the Holden Drainage District No. 1 on **Thursday, the 18th day of April, 1968** from 9 o'clock in the forenoon until 5 o'clock in the afternoon, at the following places:

GLADSTONE CURLING RINK
EARL HELLEKSON'S RESIDENCE—
N.W. ¼ of Section 6-48-16 W4th.
ANGUS KIETH'S RESIDENCE—
S.E. ¼ of Section 18-48-15 W4th.

And that I will at Holden, Alberta, on Friday, the 19th day of April 1968 at 11 o'clock in the forenoon sum up the votes and declare the results of the election.

Given under my hand at Holden, Alberta this 4th day of April, 1968.

Raymond C. Hoveland,
RETURING OFFICER.

Camrose AUCTION CO LTD.

At Our Sale on Saturday, April 6th.—

STOCK STEER CALVES were up to 28¢.
STOCK HEIFER CALVES were up to 25¢.
BABY CALVES realized up to $55.00 each.
HEIFER CALVES were from $21.00 to $45.00
STOCK COWS Top at $.25¢ DAIRY COWS up to $240.00
YEARLING STEERS brought up to 26½¢
WEANER PIGS from $9.00 to $12.00 Feeders brought from $12.00 to $33.00 — Gilts $55.00 to $90.00. Sows up to $95.00 Boars $40.00 each
GOOD HAY brought up to 80¢ bale SLOUGH HAY sold from 25c to 50c per bale STRAW brought 18c per bale

SPECIAL LISTINGS for our Next Sale on Saturday, April 13th.—

TIME CHANGE Miscellaneous sale starts at 10 30 a m Hay and Feed selling at 11 00 a m and Baby Calves will sell at noon
300 HEAD OF CATTLE 300 HEAD OF HOGS
1962 FORD FAIRLANE SEDAN
Miscellaneous Furniture and Farm Tools
Several Sows and Boars Bred Gilts, Feeder & Weaner Pigs. Cattle will include Several Stock Cows, Dairy Cattle all classes of Feeder Calves and Baby Calves

DAIRY SALE on Tuesday, April 23rd, at the Camrose Auction Mart.

Contact Us Now Regarding Your Farm Sale!
FOR BETTER SALES SERVICE AND SATISFACTION CONTACT YOUR VOICE OF AUCTIONEERING!

— A U C T I O N E E R S —
Otto Streberg Lic. #531 Dennis Streberg Lic. #677 Dave Hutchinson Lic. #464
PHONE 672-2114 (RES. 672-3986)

AUCTION SALE

FAVOURED WITH INSTRUCTIONS FROM THE OWNER

MR. J. A. STRILCHUK
ROUND HILL, ALTA.

We will sell by Public Auction the following, situated on the E. ½ 24-48-18; being 5 mi. East of ROUND HILL; or 12 mi. East and 10 mi. North and ¾ mi. East of CAMROSE, on—

TUESDAY, APRIL 16th.
COMMENCING AT 10:30 A.M. — Lunch Available

FARM MACHINERY, ETC.

1965 J. DEERE 4020 DIESEL TRACTOR with Custom Cab Differential Brakes, Front End Loader Brackets, Extra Fuel Tank, Power Shift, Dual Hydraulics, 18x34 Ties Fluid & Wheel Weights (1300 hrs.); 1952 IHC 3-TON (L160 SERIES) TRUCK new Motor; 10-ton Hoist, good Box and Rubber; 1966 J. DEERE 14-FT. S.P. 215A SWATHER, with Hay Crimper; 1967 J.D. 16-ft. Duplex Press Drill with Transport Fertilizer Attachment and Grass Seeder; J D 12-ft Tandem Wheel Disc with 20-in. blades; 12-ft J D Deep Tillage Cultivator with Spikes and Shovels; 1966 18½-ft AC Field Cultivator with Hyd. Wing Lift and Castor Wheels; J D 5-1 Plow with new mould boards and shares, Hi-Speed Bottoms, J D 896 Side Delivery Rake; M-H 10-ft. Roto-Lift Tiller with anti-friction bearings and newly sharpened discs; 224-T J.D. Baler, 2 yrs. old (excellent condition); Ajax 15-ft Hyd. Draw Bar with 7 Secs. of Melroe Harrows; 18¼-ft. Folding Harrow Draw Bar with Three 5½-ft Melroe Harrows; Everman Hyd. Earth Mover; 15-ft Rolling Draw Bar with 2 Secs. of Melroe Harrows; 44 J D. Manure Spreader 1965; H D Rubber Tired Wagon with 11x2 Tires and Rack; Ford 8-ft 3-Point Hitch Cultivator; 4-in. Grain Auger; Two 2-14 3-Pt Hitch Plows; 3-Pt. Hitch Cordwood Saw; 3-Pt. Hitch Post Hole Auger with 6-in. & 12-in. Augers; 20-in. International Breaking Plow; Steel Dump Box, less hoist

TOOLS AND MISCELLANEOUS

McCullough Chain Saw; Black & Decker H D. 10-in. Skilsaw; 7½-in Skilsaw; Two ½-in. Black & Decker Drills; Ronn ¼-in. Drill; Emery Grinder, ½ h.p. motor; Air Compressor with ⅓ h.p. Motor and Large Tank; 25-lb Trip Hammer; Electric Forge; Portable Forge, Three ¼-h.p Motors; 5-in Vise; 2 Hyd Jacks; 125-lb Steel Anvil; ½-ton Chain Hoist; 21 New 20-inch Tiller Blades 3 J.D. Rams & Hoses; Hydraulic ⅜-in. Hose; Paint Sprayer Gun, ½-h.p. motor; Truck Tow Bar Hitch; 1-Unit Surge Milker with Pipes and Fittings for 11 Cows; S14 IHC Stainless Steel Cream Separator; Two 14-ft. Feed Bunks; 250-bushel Self Feeder, 100 Tamarac Posts; 300 Pressure-Treated Posts, Barbed Wire; Post Drill; Blue Point Sander; 25-ft Yard Pole, Rubber-tired Wheelbarrow, Set Taps & Dies ¼"-1" Std Set Taps & Dies, ¼"-1" Fine Thread, Drills, 4 Propane Bottles, Propane Chick Brooder Wood & Coal Stove; 2 Bucket Pump Grease Guns; Hammers; Forks; Tools, and numerous other articles.

TERMS CASH — Nothing to be removed until settled for!

AUCTIONEERS' NOTE: This, no doubt, will be the greatest line of machinery offered for sale by Public Auction for some time. All items offered for sale are of top quality and in excellent condition. Mr Strilchuk has retired from farming and we would like to invite you to attend this Sale and bid on this outstanding line of Machinery. All items sold to the highest bidder.

SALE CONDUCTED BY Camrose AUCTION

Auctioneers—
Otto Streberg Lic. #531
Dennis Streberg Lic. #677
Dave Hutchinson, Lic. #464
CLERK—Maurice Wilson.

Lakeshore - McKenzie news items

(Mrs. Ellen Saten)

LAKESHORE - MCKENZIE— The Lakeshore UCW will hold their monthly meeting at the home of Mrs. Mavis Jacobsen on Wednesday afternoon, April 17th at 2 p.m. This is cancer month, so please bring your donation to the meeting and save your canvassers a call. Visitors are welcome.

On Monday, April 1st, Mrs. Irlene Sieb, Mrs. Barb Geoglein, Mrs. Lizzie Schacher, Mrs. M. Niemetz and Mrs. Mavis Jacobsen called at the home of Mrs. Deanna Nelson during the afternoon and helped her celebrate her birthday with luncheon and birthday cake served.

AT GOLDEN WEDDING

Elmer and Vi Geoglein accompanied Mr and Mrs. Albert Haukedal to Wetaskiwin on Sunday afternoon where they attended the golden wedding anniversary of Mr. and Mrs. Roy Ballhorn.

Johnny and Lillian Warwa were Saturday evening guests at the home of Morley and Marjorie Jacobsen.

Hans and Martha Jacobsen of Edmonton were Sunday dinner guests at the home of their son Morley and Marjorie Jacobsen.

Miss Donna Jacobsen of Edmonton spent the weekend at the home of her parents Carl and Mavis Jacobsen. Sunday afternoon visitors and luncheon guests there were Carl's parents Hans and Martha Jacobsen and Mavis's father Julius Jacobsen, all of Edmonton. Donna returned to the city with them.

Mrs. Ethel Wood motored to Stettler on Thursday to visit her mother at Hart Haven. Enroute home she stopped at Forestburg where she visited with Mrs. Walter (Sally) Henderson, a friend since childhood days.

ENJOYABLE HOLIDAY

Mrs Mary Wood returned home Thursday evening after a week's holiday She spent from Friday to Monday at Drayton Valley with her daughter Dede and Robert Goubault. She returned to Edmonton where she visited at the homes of her daughters Mrs. Vic (Evie) Halwa, and her sister-in-law Mrs. Joe (Esther) Majakey While in Edmonton she accompanied Esther to attend the Sewing Circle Club of former Tofield residents residing in Edmonton, held at the home of Miss Loretta Ross at St Albert. She reports a very enjoyable holiday week.

Billie Johnston of Edmonton was a Sunday afternoon luncheon guest at the home of John and Mary Wood.

Friday afternoon visitors and supper guests at the home of Howard and Mae Ferguson were their daughter Donna and Frank Edwards and little son Robin of Elk Point and Mrs. Jack Sammers and her daughter Mrs. Evelyn Blair of Edmonton.

Saturday supper guests and evening visitors at the home of Roy and Ruth Wickenberg in Tofield were Roy's two nephews and their wives, namely Clarence and Cathy Ramsum and Ernie and Ellen Westling, all of Edmonton. Later in the evening, some 14 other relatives and friends from Edmonton arrived and all spent the evening playing cards and visiting, followed by a delicious luncheon, served by the hostess before they returned to the city.

Gail and Bob Ozubko of Edmonton were weekend visitors at the home of Gail's parents, Ida and George Niemetz

Sunday afternoon visitors and supper guests at the home of George and Ida Niemetz were Ida's sister Ruth and Carmen Fuller and boys and Carman's mother, Mrs. Fuller Sr., all of Edmonton, and George's two nephews Greg Sieb and Doug Niemetz.

District 37F, Zone 2B
Lions $2500 Ranchmans
BINGO
Numbers drawn to April 4:
B—3, 5 8. 14 10. 13
I—17, 19, 20, 21, 23, 24, 30, 29
N—31, 32, 34, 36, 37, 41, 45, 43
G—46, 47, 43, 49, 51, 54, 55, 58, 59, 60, 52, 57
O—61, 65, 66, 68, 69, 70, 73, 75, 61, 72
"I" Bingo called on 20th number drawn.
"O" Bingo called on 41st No. Final reporting date Apr. 6.

Palmer - Earling

(Mrs. Joe Knudson)

Many people here attended the Ryley Amateur program sponsored by the Ryley United Church on Saturday night. Judy Lien, daughter of Mr. and Mrs. Eberhard Lien, won first prize for a vocal number in the age group 12 to 16 years.

Mr. and Mrs. Ronald Lamont and family and Barbara Lamont of North Surrey, B.C. were Tuesday guests at the Anton and Joe Peter homes.

Callers at the J. Knudson's during the week were Mr. and Mrs Nick Kushnerick of Holden, Mr. and Mrs Conrad Huseby of Holden and Mr. and Mrs. Ralph Knudson of Daysland, who came to belatedly celebrate their 25th wedding anniversary

TRIP TO B.C.

Herman Reum and Linda motored here from Wanham on Saturday. On Sunday morning, accompanied by Mrs. Henry Stensrud, Harold Reum and Mr. and Mrs. Morris Reum, they motored to Penticton, B.C. to see their brother Melvin Reum, who is ill in hospital from a heart attack They also visited their brother Arnold Reum and family at Kaledin, B.C.

Charles L. Gibson had three Aberdeen Angus bulls in the stock show and sale at Edmonton last week.

Mr. and Mrs. Don R. Campbell spent the week with friends at Prince Albert, Sask., travelling there by car.

Jack Vassberg and Debbie of Grande Prairie and Russel Zalkie of Edmonton spent a few days here with his parents.

Willie Kruger recently underwent surgery at St. Mary's Hospital.

OVER THE TOP!

The Palmer Red Cross, whose quota was $300, have finished their campaign. Amount taken in was $236.25 for this area. On Tuesday, March 19th, the canvassers Oscar Alseth, Hans and Conrad Huseby, Mrs. George Mosby and Mr and Mrs. Joe Knudson also covered businesses and residences in the village of Holden for the Red Cross Society as requested by Henry Cuthbert, director at Edmonton as there was no local organization in Holden sponsoring the campaign. Total amount collected was $123.10.

AUCTION SALE

FAVOURED WITH INSTRUCTIONS BY THE OWNER

WALTER A. STEFURA
Round Hill, Alta.

We will sell by Public Auction the following, situated on N.W. ¼ 22-48-19; being 3 miles West of ROUND HILL; or 10 miles North and 5 miles East of CAMROSE; on—

WEDNESDAY, APRIL 17
COMMENCING AT 11:00 O'CLOCK — Lunch At Noon

20 HEAD OF CATTLE 20

18 HEAD OF HEREFORD RANGE COWS (14 of these Cows have good big Calves at foot — balance will come in by Sale Time); POLLED HEREFORD BULL, 2½ yrs. old; HEREFORD STEER, 2 yrs. old

- HOGS—2 good Brood Sows, to farrow in April & May; 18 good big Feeder Hogs (some of these are nearly ready for market).
- FEED—1000 bales Slough Hay; 600 bales Alfalfa and Brome Hay; 300 bales Oat Straw; 250 bales Wheat Straw
- GRAIN—750 bus. Saunders Seed Wheat; 300 bus. Feed Oats; 40 bus. Treated Seed Oats.

MACHINERY, HOUSEHOLD EFFECTS, ETC.

1957 MASSEY 444 TRACTOR Built-in Hydraulic (ready for the field); 1952 DC4 CASE TRACTOR; 1952 SUPER 26 S.P. COMBINE (has been kept inside, looks like new ready for the field); 14-run IHC Double Disc Seed Drill with Fert Attach. (in A-1 condition); 12-ft. Case Swather with Hydraulic, Transport Mover (this unit has been under cover); IHC 14-ft. Deep Tillage Cultivator with 14-ft. Rod Weeder Attach.; 10-ft. Heavy Tandem Disc Harrow (new blades); 10-ft. Light Tandem Disc Harrow; 8-ft. M-H Tiller; 4 Secs. Flexible Harrows & Drawbar; 5 Secs. Diamond Harrows & Drawbar; Weed Sprayer & Booms; 6-ft. Massey Tiller 300-gal. Gas Tank; M-H Spring Tooth Cultivator; Dual Wheel H D. Dump Truck; Horse Mower & Rake; Walking Plow (1905 model); Steel Wagon; Wood Wagons; 8-ft. Water Tank (new last fall); Old Water Tank; 2 tons good Stove Coal; Forks; Shovels, Chains; Blacksmith Outfit, Taps & Dies, Post Drill, Vise, Tongs, Welding Iron, Wrenches, Etc

- 1950 CHEV. 2-TON TRUCK—Dual wheels and Grain Loader.
- LUMBER—270 Tamarac Posts; Railroad Ties and Big Timbers; Quantity of Used Lumber.

Household Effects: Propane Stove; Annex Trash Burner; Deep Freeze (bought last fall); Refrigerator; Large Bath Tub; 100-lb. Propane Tank; Beds; Dressers; Dishes, Pots, Pans; Sewing Machine; T.V. Set; Power Lawn Mower; Cupboards; Coal Oil Lamps.

TERMS CASH — Nothing to be removed until settled for!
Walter has given up farming. Everything will be sold!

— A U C T I O N E E R S —
FRED J. BROWN Lic. 66 ph. 672-2186, Camrose. CLERK—Victor Mason.
ELGIN J. BROWN Lic. 501. ph. 374-3746, Daysland. CASHIER—Kay Brown.

AUCTION SALE

FAVOURED WITH INSTRUCTIONS FROM THE OWNER

NOAH WIDEMAN, Ryley

We will sell by Public Auction the following, situated on S.E. ¼ 19-49-17; being 3 miles South, 1 mile West and ½ mile South of Ryley, on—

THURSDAY, APRIL 18
SALE COMMENCES AT 11:00 O'CLOCK
Lunch available by Local Organization.

FARM MACHINERY, ETC.

MINN.-MOLINE 5 DIESEL TRACTOR; COCKSHUTT 40 TRACTOR, overhauled; MASSEY-HARRIS SUPER 92 COMBINE; 1966 Case 200 Baler; M-M 14-ft. Discer with Seeder and Fert. Attach.; Arrow Sprayer 40-ft. boom; M-H 7-ft. Mower; IHC #3 Rake; 12-ft. M-F Swather, pull-type (3 yrs. old); 14-ft. Robin Deep Tillage Cultivator; 12-ft. M-F Duckfoot Cultivator; ROTH TRACTOR, completely overhauled this winter; 24-run Case DD Drill, 10-ft. J.D. Wheel Disc; 27-ft. Self-cleaning Harrow; Lily 5-wheel Rake; 13 Secs. CCIL Harrows; 14 Secs. Flexible Harrows; Elec. Welder; 8-ft. Tandem Disc; 1964 MERCURY PICK-UP; 1956 CHEV. PICK-UP; 1953 CHEV. 1-TON, dual wheels and Hoist; Robin Front End Loader; IHC Hammer Mill; Cockshutt Grinder; 3 R.T. Wagons; SURGE MILKING MACHINE (1 bucket), Line for 12 Cows, 27-ft. Renn Auger; 2½-h.p. Air-cooled Engine; 500-gal. 2 Comp't Gas Tank; 500-bus. Self Feeder; Self-washing Cream Separator; Skill Saw, 7-in. blade; Tools and other articles too numerous to list.

SOME HOUSEHOLD EFFECTS

15 HEAD OF CATTLE 15
5 RANGE COWS — 8 YEARLINGS — 2 CALVES

TERMS CASH — Nothing to be removed until settled for!

SALE CONDUCTED BY Camrose AUCTION

Auctioneers:
Otto Streberg Lic. #531
Dennis Streberg Lic. #677
Dave Hutchinson, Lic. #464

AUCTION SALE

FAVOURED WITH INSTRUCTIONS FROM

MR. & MRS. MELVIN PEARSON, Meeting Creek, Alta.

We will sell by Public Auction the following, situated on the W. ½ 17-43-19; being 1 mile North of Meeting Creek, on—

WEDNESDAY, APRIL 17
COMMENCING AT 11:00 A.M. — Lunch Available

FARM MACHINERY & MISCELLANEOUS

1966 GLEANER BALDWIN C COMBINE, with Custom Cab and Straw Chopper; 1959 A-C D17 GAS TRACTOR, just overhauled, with Ram; 1961 FORD 1½ TON TRUCK, with Stock Racks and Hoist; 15-ft. Versatile S.P. Swather, dual wheels, new canvas; 12-ft. Cockshutt No. 225 One-Way with Seeder Box and Kirchmier Fert. Attach.; 11-ft. A-C Mounted Cultivator, with Shovels and Spikes; 35-ft. Rolling Draw Bar and 6 Secs. of Flexible Harrows; 27½-ft. Grain Auger with 7-in. Intake and 9 h.p. B & S motor; 5-wheel Vicon Rake; 7-ft. J.D. #5 Mower (semi-mount, hyd. lift); 12-ft. M-H Swather & Canvas; A-C Rotary Baler; Cockshutt 11A Discer with H.D. and Fert. Attach.; Rubber-tired M-M Pull-type Swather; 35-ft. Trailer-type Boom Sprayer; 8½-in. Macleods Feed Grinder; 35-ft. Endless Belt; IHC MILKING MACHINE with Motor and Bucket; 4-in. Grain Auger; R.T. Wagon & Flat Deck; New Stock Saddle, Bridle & Riding Equipment; 8-ft. Water Tank; Booker Tank Heater; Small Stockholm Cream Separator; 22 Cal. Rifle; Big Cattle Dehorner; Emery Wheel; ½" Electric Drill; 300-gal. Gas Tank and Steel Stand; Steel Wheel Wagons; Vise; 3 Grinder Belts; Fencing Tools; Feed Bunks; Lariat; Forks; Shovels; Electric Fan; Tools; Water Pipe; Good Pump Jack and Motor; Electric Cord; Dog House; Saws; Hammers; Tools, etc.

GRAIN—1,000 Bushels of Barley.

HOUSEHOLD EFFECTS

Double Oven Kenmore Electric Stove, 4 yrs. old; 15 cu. ft. Refrigerator; Kitchen Suite; Hollywood Bed; Westinghouse Washing Machine; Electric Dryer; TV. Set; Chesterfield & Chair; 2 Pole Lamps; Vacuum Cleaner; Magazine Rack; Coffee Table; Rugs; Dishes, and many more Household Articles.

TERMS CASH — Nothing to be removed until settled for!

AUCTIONEERS' NOTE: Mr. and Mrs. Pearson have left the Farm and moved to Edmonton. All items will be sold to the highest bidder. We invite you to attend this Sale.

SALE CONDUCTED BY Camrose AUCTION

Auctioneers—
Otto Streberg Lic. #531
Dennis Streberg Lic. #677
Dave Hutchinson, Lic. #464
CLERK—Maurice Wilson.

Kingman pioneer Mrs. M. Winder passes

Mrs. Margaret Winder passed away at Tofield March 22, at the age of 93 years. She was born in Helsingland, Sweden, November 5 1874 where she took her education and was married to Peter Lars Winder. They emigrated to Canada in 1907, and came to the Kingman district in 1911.

Predeceased by her husband in 1945, two sons, Eric and Peter, and one daughter Inga. Mrs. Winder is survived by one son, Alban, of New Norway, six daughters, Hilma (Mrs. Ole Sware) of Tofield, Esther (Mrs Jason Henderson) of Tofield, Lena, (Mrs. Conrad Johnson) of Clyde, Tillie (Mrs Fred Williams) of Calgary, Signe (Mrs Oscar Broen) of Landerholf, B.C., and Lilly (Mrs Vern Fox) of Edmonton, 37 grandchildren, 81 great-grandchildren, and one great-great-grandchild.

Funeral services were held in the Kingman Baptist Church on Monday, March 25, at 2:00 p.m., with Rev. Les Smith officiating, assisted by Rev. Montgomery.

Interment was in the Kingman cemetery. Pallbearers were Verne Fox, Dennis Broen, Glen Winder, Conrad Winder, Grant Williams and Lenard Winder.

Hoveland Funeral Home was in charge of arrangements.

Floral Tributes

The Family, Grandchildren, Great-Grandchildren, and Great-Great-Grandchild, Pete and Alice, B-A Staff.

Memorials

To Grace Lutheran Church—Mrs. E. Schmidt.

To Canadian Youth for Christ—Mr. and Mrs. H. Swanson;

To "Evening Gospel Hour"—Martin and Margaret Hendrickson.

To Messiah Lutheran Church—Mr. and Mrs. Wayne Schmidt.

To Heart Fund: Mr. and Mrs. G. Broen and Family, Mrs. Inga Broen and Son, Ernest and Lucy Smith, Mr. and Mrs. E. Overton and Family.

To Splinted Hall Fund—Mr. and Mrs. Floyd Erickson, Mr. and Mrs. E. Paulson.

To Crippled Children's Fund—Ivan, Dorothy and Ricky Broen; Mr. and Mrs. Albert Ray.

To Miquelon Bible Camp — Ken, Sylvia and Family, Doug, Ethel and Children, Louisa Winder; Glen and Larry, Brian, Claudette and Rosanne, Johnnie and Helen, Margaret Jensen and Children; Arthur, Gen and Family; Mrs. L. Bodie.

To Kingman Cemetery Fund—Inga and Jack Hardy, Ingrid, Thos., Eric and Bertha, Albin and Hazel Anderson, Mrs. J. A. Holte, Mr. and Mrs. Martin Petersen and Boys, Mr. and Mrs. Geo. Undin and Family, Mr. and Mrs. Rudolf Undin and Family; Mr. and Mrs. Clifford Gibson and Family, Mr. and Mrs. Gustav Ekdahl and Family, Mrs. Christine Matson.

To First Baptist Church, Kingman—Marley, Margaret and Boys, Roy and Mildred Lee; Edith Turner, Annie McGinitie, Mrs. Alex Amy, David and Bertil, Mrs. Alphild Ekdahl, Mrs. Hazel Ray and Son; Gladys and Helmer Anderson, Mr. Yngvar Brenneum, Eva Larson.

To Tofield Baptist Church—Jim, Marie and Laura, Mrs. J. McCown; Mr. and Mrs. H. McGinitie, Mrs. Joan Olsen and George, Mr. and Mrs. Pete Erickson and Orval, Mr. and Mrs. Torberna, Mr. and Mrs. R. W. Ferguson, Mrs. M. Lawson, Elo Paglem, Mrs. M. McCormick.

To Tofield Baptist Church Missionary Fund: Mrs. Hilma Erickson, Bill and Irene Wiens.

To Tofield Baptist Church Building Fund—Charles, Pauline and Family.

To New Norway Free Church Building Fund—Walter and Lenora Dunlop and Family.

To Bethany Children's Home—Gordon and Eileen Rud, Renea and Ann.

Card of Thanks

May the Lord's blessing and reward be unto each and every friend, relative and neighbor who has liberally given of themselves on our behalf at this time and during the illness of our mother and grandmother. We give God the glory for surrounding us with your prayers and concern, also for the memorials and floral tributes.

—The Family of the late Mrs. Winder. 18L-071

Tofield UCW meets Mar. 28

A regular meeting of the Afternoon Unit of the Tofield United Church Women was held in the church parlor on Thursday, March 28. Roll call was answered by members handing in "Talent" money. The devotional period was conducted by Mrs. Burchard and a chapter from the study book was read by Mrs. Dodds.

A 2½-pound parcel of used postage stamps was sent to Toronto recently to be sold, with proceeds to aid the Mission for Lepers. In a reply received it was stated that 3½ tons of used stamps were received in 1967 bringing a total of $4,200. The Afternoon Unit has been collecting used stamps for the past five or six years, and anyone having used postage stamps to dispose of may send them to Mrs. R. Burchard or to a Unit meeting.

At the April meeting, an auction sale is to be held among the members and friends. Each is to bring an article of baking, sewing or anything saleable to be auctioned, proceeds going to the Unit's funds.

Meetings are held on the fourth Thursday of each month at 2:30 p.m. in the church parlor, and visitors are always welcome. Roll call for April will be an Easter verse, or other suitable verse.

Weather . . .

Apr.	Max.	Min.	Barom.	Remarks
3	30	16	30.19	———
4	52	18	29.85	———
5	53	36	29.78	———
6	50	25	29.80	———
7	44	29	30.00	19" prec
8	47	23	30.02	———
9	63	32	29.92	———
10	—	40	29.90	———

County of Beaver #9

OFFICE HOURS:
9:00 A.M. to 5:00 P.M.
Monday through Friday.
Saturday, closed all day.

Pre-nuptial shower honors bride-elect

About 60 ladies gathered at the Legion Hall to honor Oxana Kuc with a miscellaneous shower. Mrs. Emma Komar and Rosie Heitman helped with the entertainment and Mrs. Lo Eastlick presented the gifts to the bride-to-be. June Christiansen, Linda Ozubko and Diane Pettit helped with the unwrapping of the gifts and Oxana thanked the C.W.L. for organizing the shower, and everyone for the many useful gifts.

Oxana Kuc, daughter of Mr. and Mrs. Peter Kuc, and Garry Pettit, son of Mr. and Mrs. Gabe Pettit of Tofield, are to be married on April 20 at St. Francis of Assisi Church, Tofield.

Meeting held by Spinning Needles

(by Rosalind Sarasin)

The monthly meeting of the Ryley Spinning Needles was held on Tuesday, April 2, at 7:30 p.m. in the Home Economics room of Ryley School.

Roll call was answered with "care of your sewing machine".

The Club's Achievement Day is to be held Monday, April 22, in the Hall.

First year members made hand-cream, and various themes for Achievement Day were dis-

EASTER SATURDAY SPECIALS!
Hot Cross Buns doz. **35c**
or— 3 dozen $1.00
BREAD . . . . 5 loaves $1.00
SPECIAL RATES FOR LARGE ORDERS
Weddings, Banquets, Church and Social Functions
VERNER'S BAKERY
TOFIELD, ALTA.
We Deliver in Tofield Phone 662-3255

Rosthern Junior College Chorale

present . . .

Concert of Sacred Music

at the Tofield Mennonite Church

Saturday, April 13th — 8:00 p.m.

—EVERYONE WELCOME

Your Wheat Board Cheque will yield plenty of dough at Bank of Montreal

There are lots of ways Bank of Montreal can help you get the maximum yield from your Wheat Board Cheque. Don't make any decisions until you have talked it over with the manager at your nearest branch. He'll be glad to outline the various attractive deposit services available. And explain how they can meet your individual needs. He can also show you the best, low cost way to pay bills, and keep a permanent record of expenditures. Drop in next time you're in town.

Tofield Branch: HORACE SELLER, Manager
Camrose Branch: JOHN BARR, Manager

Bank of Montreal
Canada's First Bank

Ross Creek district news briefs

(Mrs. L. VanBuskirk)

ROSS CREEK — Mr. and Mrs. Max Schacher and Mr. and Mrs. Alvin Hauer left on Thursday on a motor trip to Saskatchewan and southern Alberta. Enroute they visited Mr. and Mrs. Earl Schmidt at Coleman, and Mr. and Mrs. Streib near Regina.

Brock Snider of Edmonton spent the weekend with his parents.

Mr. and Mrs. Lester Osborne and family visited the Hutchinson family at Ranfurly on Sunday.

The Air Cadets held their annual flight day on Saturday with Craig Snider and Monte Malcolm enjoying flights over the district.

Mr. and Mrs. Ken Schacher and family of St. Albert were Sunday visitors with Mr. and Mrs. Maurice VanBuskirk.

Mr. and Mrs. Joe McLachlan visited Isabel's father Mr. Duncan at Wetaskiwin, who had just returned from spending the winter months holidaying in California and B.C.

Mr. and Mrs. V. McCaughan are spending the Easter vacation with their families in Winnipeg.

Mr. and Mrs. Ken Pedersen enjoyed a Sunday visit with Ken's aunt Hilda, who is here from Vancouver.

Bradley Schacher celebrated his 5th birthday on Monday and had about 10 of his friends as well as his grandmothers spend the afternoon with him.

UCW MEETS

The UCW held their regular meeting on Wednesday evening at the home of Mrs. A. Halberg. Church services will be held on Easter Sunday at 2 p.m. with Rev. Briske in charge, and a tea will be held on May 4th.

Mr. and Mrs. Howard Malcolm and Monte enjoyed an annual Air Cadet banquet at the Highlander Motor Hotel in Calgary on Saturday.

The Athletic Club held an end of season hockey party in the Solman School.

Mr. and Mrs. Graham Snider visited at the Archie Malcolm home on Sunday evening.

Mr. and Mrs. Ralph Cooney and Mr. and Mrs. Charlie Niemetz were among the relatives who enjoyed a housewarming party at the new home of T. D. Ferguson.

Sunday visitors at the Ralph Cooney home were Mr. and Mrs. Terry Cooney and Mr. and Mrs. Tarnowski and son of Edmonton.

Marilyn Reinhardt has been a patient in the Archer Memorial Hospital for about a week.

Vivian Antoniuk left for Montreal last week where she will attend an airlines hotel training school for three weeks.

Certified Dental Mechanic
CANADIAN DENTURE CLINIC
100 Bellamy Building,
10184 - 101st St., Edmonton
Phone: 422-6900 (22-tfn)

TENDERS
Re: Caretaker for Holden Community Hall

Tenders will be received by the undersigned for the above position up to and including April 13th, 1968.

Lowest, or any tender not necessarily accepted.

Raymond C. Hovland,
Secretary-Treasurer.
(29-30-31)

DOUBLE J AUCTION SERVICES
AUCTIONEERS
John B. Allen License No. 349 PH. 336-3337 — VIKING
Jack Lawes Jr. License No. 992 PH. 336-2481 — VIKING
Auction Sales - Large or Small
List With Us, We Sell Them All
Clerk: S. A. Hafso, Viking, Phone 336-4000
Cashier: Ace Burnham, Viking
Remember — It Does Not Cost to Have Double J Auction Services Conduct Your Sale — It Pays!
(25 to 32 incl.)

Holden news

(Mrs. G. H. Taylor)
(Intended for last week)

Mr. and Mrs. Kenneth Scott and family who spent the winter in the Alex Shebunski residence in Holden, moved back to their farm home the beginning of the week, where they will spend the summer. Mrs. Lars Olson, Mrs. Campbell, Mrs. Ken Scott, Mrs. F. Becker, Mrs. R. Lutz, Mrs. T. A. Liden, Mrs. Dorothy Bateman, Mrs. Carrie Olson and Mrs. J. A. Giebelhaus were Thursday afternoon guests at the home of Mrs. R. Raeder when she entertained for Mrs. Scott, before she returned to their farm home for the summer.

● **ALLIS-CHALMERS**
MACHINERY AND PARTS
● **BRIGGS & STRATTON and CLINTON**
GAS ENGINES—Parts and Service
● **TRACTOR OVERHAULING**
— ALL AT —
Patterson Farm Equip't
CONRAD PATTERSON
Phone 662-3930 Tofield

EDWARD PIASTA

is in attendance at his HOLDEN OFFICE at the Secretary-Treasurer's, Village of Holden Office each TUESDAY afternoon between the hours of 1:30 p.m. and 4:30 p.m.

Holden telephone — 688-3846
7-tfn

There's still time to get Special Discounts on Texaco Motor Oils and Lubricants.*

ACT NOW!
OFFER ENDS MAY 31ST

Don't delay! You can still make substantial dollar savings on bulk purchases of top-line Texaco oils and greases before the end of the spring season. And this generous offer covers all grades and container sizes of Texaco motor oils and lubricants. We're waiting for you.

*Farm Trade Only

TEXACO

NORMAN F. OSLUND
TOFIELD TEXACO SERVICE
Tofield, Alta. Tel.: 662-3159
Your community Texaco Distributor

there's a new enthusiasm in the air

BACK THE GOVERNMENT THAT HAS THE ANSWERS!

Today Albertans take pride in the realization that over the years, good government and sound administration have been responsible for the province's unequalled progress and growth. There is a new enthusiasm in the air!

Throughout the current session, a zealous opposition has fired a barrage of questions at the government. The result? ANSWERS! Every question posed, every doubt raised — no matter how unimportant it may have seemed — has been answered . . . with meticulous care by your Social Credit government, and every answer is in fact an additional proof of good government and sound administration!

get involved!

JOIN THE SOCIAL CREDIT PARTY

COMPLETE AND MAIL THIS COUPON TODAY

TO: ALBERTA SOCIAL CREDIT LEAGUE
9974 JASPER AVENUE
EDMONTON, ALBERTA

When you join the SOCIAL CREDIT LEAGUE you become a member of your local SOCIAL CREDIT constituency organization. You do both for the minimum fee of $2.00 yearly. Family memberships are cheaper.

NAME: ....
ADDRESS: ....
CITY OR TOWN: ....

Holden and district news items

(Mrs. G. H. Taylor)

Mike and Rudy Willonko of Smoky Lake, former south Holden district farmers, were visitors in the Village on Friday afternoon, also calling on Ray Hovland, with greetings for former neighbours.

Mrs Maurice Ruskenveld has returned home after being a patient in Tofield Hospital for a few days.

Mr and Mrs Melvin Olson were recent week-day visitors at the home of Mrs Fred Gotheridge in Round Hill, to meet relatives who had been visiting there for a few days.

Lloyd Clark and his sister, Miss June Clark, are home after visiting with their brother and family, Mr and Mrs Victor Clark, at Winnipeg for two weeks.

PIONEER GROUP MEETS

The Pioneer Group held their regular monthly meeting Thursday, April 4, at the home of Mrs. J A Giebelhaus, with ten ladies present Regular business was attended to, and some sewing handed in to the sewing committee. Devotions were taken by Mrs. Blanche Olson and a further chapter in the Study book taken by Mrs Campbell The ladies are making plans to hold a "Mother's Day Tea Sale of Work, etc." on May 11 in the church parlors Next meeting, on May 2, will be held at the home of Mrs Campbell, when final plans will be made for this event

Mr. and Mrs. Olaf Smorlie were last Sunday afternoon visitors at the home of Mr. and Mrs. Charles Sizer.

Twelve ladies including HRL Strilchuk from Holden Lodge OORP visited Tuesday evening, April 2nd, with Viking Lodge OORP at their regular meeting. Members from Kinsella, Killam and Wainwright also attended, with ladies Stella Sorensen and Mildred Corliss driving cars.

Frank Stewart of Camrose was a business caller in the village last Wednesday afternoon He resided in Holden for many years with his family, Mr. and Mrs. A Stewart and received his schooling here, his family being pioneers in Holden.

The Lawrence Kalusnys were visitors in Edmonton Tuesday of last week.

Mrs. Mae Budd was a patient at Viking Hospital for a check-up last week.

W. G. Langford, manager of the Royal Bank is taking his annual holidays; and H. S. Beveridge, former manager, before retiring, is relieving while Mr. Langford is away. Mr. and Mrs. Langford and family left Thursday afternoon for Calgary and then were driving on to B.C. and [illegible] Island, planning to be away about two weeks.

Mrs Winnie Johnson is presently managing the Holden Variety Store for Bruce McDonnell of Drumheller.

Harry Shiloski of Edmonton is staying in the Holden district for a few weeks, helping haul grain from the William Umrysh farm and assisting Mike Komarnisky at the Seed Cleaning Mill.

Robert Taylor was a Saturday morning visitor and dinner guest with his parents, Mr. and Mrs. G H Taylor

Ludvig Sandbeck, former Holden district farmer, now resident at Vialta Lodge, Viking is presently a hospital patient in the Viking Hospital

Lloyd Clark and his sister Miss June Clark were recent visitors with Mr McLarty, Mrs Thoreson and Ludvig Sandbeck, former district residents, now at Vialta Lodge, Viking.

Mrs Gertrude Wahl of Edmonton and her mother Mrs Stackhouse of the Edson Lodge, both formerly of the Holden district were recent visitors with their old friend, Mr. McLarty at Vialta Lodge

Barbara Zadko, daughter of Mr and Mrs Alex Zadko of Holden and Edmonton, has been a recent hospital patient and is under medical supervision

PALM SUNDAY SERVICE

Dean Elson, Ph D., from the faculty of St Stephen's College, Edmonton was in charge of the service on Sunday at the United Church, the church being packed for the Palm Sunday service Dean Elson was also in charge of the communion service assisted by the members of the session. The junior choir under the leadership of Mrs. Dorothy Bateman rendered a lovely hymn adding to the service Mr Bateman is studying at the college for his final exams and the service will be taken here by relief ministers during that period

Percy Barlow and his brother Alex who have been visiting with Mrs. Barlow's daughter Dorothy and family, the Barney Sigurdsons in London, Ontario for the past few weeks, left [illegible] for [illegible] Tuesday [illegible] ...[illegible] week expecting to [illegible] during the Easter [illegible]

South Edmonton Denture Clinic Ltd.
G. GUENTHER
CERTIFIED DENTAL MECHANIC
7908 - 104th STREET
Phone 430-0408

REPAIRS to all makes of TV. Sets!
Bring your set to the rear of the Marshall-Wells Store for service.
JOHN'S TV. SERVICE
TOFIELD Phone 662-3124

SPECIAL on— PERMS

APRIL 9th to APRIL 19th
Phone 662-3477
Aurore's Beauty Shoppe
(30-31-32)

Enjoy an Evening of Pleasure at the . . . . .

"Where Particular People Meet to Eat"
LOCATED IN THE HOLDEN HOTEL

Killearn Trucking
GENERAL HAULING OF FERTILIZER, GRAIN, CATTLE
Contact—
CLAUDE OR MICHAEL GALLINGER

Dr. R. L. Williamson
CHIROPRACTOR
Ryley Office 2nd & 4th Thurs., 2 - 5 p.m.
Edmonton Office 8809 - 92 St.

Blinkin' Inn Drive-in
NOW OPEN
(At the Blinking Light on Hiway 14 at Holden)
HOURS: Sunday to Thursday, 11 a.m. to 11 p.m.
Friday & Saturday, 11 a.m. to 2 a.m.

FARM MACHINERY
USED DRILLS
IHC 24-RUN D.D. PRESS DRILL, with Fertilizer Attachment.
JOHN DEERE DOUBLE DISC DRILL, with Fertilizer Attachment.
IHC #100 PRESS DRILL, with Fertilizer Attach.
Used Tractors
706 IHC DIESEL — 650 IHC DIESEL
M. V. Ruskenveld
PHONE 688-3816 HOLDEN

Spring Machinery Deals
M-HARRIS 55 DIESEL TRACTOR, with Hydra.
1958 COCKSHUTT 40 DIESEL TRACTOR— with Hydraulics. In excellent shape.
IHC 28-RUN D.D. DRILL with Fertilizer Attach. and Grass Seed Attach.
M-M 28-RUN D.D. DRILL with Fertilizer Attach., on rubber.
OLIVER 24-RUN D.D. DRILL with Fertilizer Attachment. On rubber.
12-FT. J. DEERE SPRING TOOTH HARROWS.
ONE 8-FT. IHC TILLER and ONE 7-FT. IHC TILLER.
BEAVER MOTORS LTD.
Phone 688-3808 Holden, Alta.

See your local "Pool" Man NOW
For PURE SEED
The RIGHT FERTILIZER
CHEMICALS to Protect Your Crops
ALBERTA WHEAT POOL
Farmer Owned Co-operative

Mercury Classifieds

Fifty cents for the first issue, seventy-five cents for two issues or three for a dollar. Two cents a word for anything over twenty-five words. Cards of thanks have a minimum of one dollar for fifty words — two cents a word will be charged over the minimum.

CARDS OF THANKS

I wish to say a hearty thanks to all the Doctors, Nurses and Staff at the University Hospital for the wonderful care they gave me; also to relatives and friends who came to visit with me, and for all the pretty "get well" cards I received. I appreciated it very much.
—Mr. George Undin, Kingman. 31p-5087

I wish to thank most sincerely Doctor Price, Doctor Singh and the Staff of Tofield Hospital for the care they gave me during my stay in hospital Also to Pete Ogonoski, Dennis Cooper, Mrs. Bertha Chetney, all friends who sent cards and best wishes.
—Mrs. Mary Pokraka. 31p-6096

FOR SALE

SPECIAL VALUES in Used Merchandise: Hammermills, Harrows, Gas and Electric Ranges, T-V's, Fridges. Macleods, Tofield 24-tfn-4020

2nd GENERATION HARMON Oats, grown on breaking, germination 97%, cert. No. 77-31307, 3rd generation Victory Oats, germ. 97%, cert No 77-31400, 2nd gen. Galt Barley, germ. 93%, cert. No. 77-31430; also some 2nd gen. Park Wheat and 3rd gen. Thatcher Wheat. Apply Helberg Bros., Kingman Phone 662-2222. 26-27-28-29-30-31p-5094

¼ SECTION, with 4-room house, power and propane heat, 300 acres cultivated, $24,000.00. ¼ Section, 3-bedroom home, with running water (cold), 190 acres under cultivation, $15,000.00. For the above and other farms, contact Drayden Insurance & Accounting Ltd., Holden, Alberta. Phone 688-3885. 29-30-31c-5063

NEWAL BARLEY FOR SALE, cleaned, germ. 93%, $1.25 per bus Paul T. Sadowsyk, 14 miles north of Ryley or 10 miles south of Mundare. 29-30-31p-5062

2 HOUSES IN TOFIELD, one with acreage; all utilities. Contact Don Shaw, Ph 662-3236, or Mrs Edna Bowick, 9327 - 75 Street, Edmonton, Ph 465-5705 28 to-33p-4035

4-ROOM HOUSE, Ryley. To be moved. Fibre-glass insulated Ph. 663-3631, Ryley. 29-30-31p-5000

EAGLE SEED OATS, germ 98%, grown on new breaking, cleaned, 90c per bus. Aaron Warkentin, Lindbrook, 3 miles north, 1 mile west and ½-mile south. 29-30-31p-5070

TAMARAC POSTS, 35c to 63c, all sizes Phone 662-2410 29-30-31c-5064

PARK WHEAT, 95% germ out of bin, grown on new land, $2.00 per bus. after it has been cleaned at Camrose Seed Plant on April 1st. C. G. Eckdahl, Ph. 662-2713. 29-30-31c-5065

LEAVING FOR EUROPE. Must sell — 1967 Chevrolet Impala, 4-door hardtop; power steering, power brakes; radio; vinyl top. Contact Lary Benson, Ph 688-3868, Holden. 29-30-31p-4039

LARGE CHEST OF DRAWERS; large Folding Clothes Dryer; large Suitcase, Medicine Cabinet, Spice Rack Electric Portable Jig [illegible] lathe, 19" Admiral T.V., 14 ft antenna with 75-[illegible] lead-in cord; Coffee Table. [illegible] 29-30-31p5068

EAGLE SEED OATS. L. Shewchuk, Ph. 662-2167. 29-30-31c-5060

1957 V-8 DODGE Standard Sedan, very good motor and tires, custom radio. Will sell or trade for feed barley. Victor Rudacki, Ph. 663-2115. 30-31-32p 5085

600 BUS CONQUEST Seed Barley, germ 94% (bin run), $1.15 per bus., quantity Victory Seed Oats, germ 97% (bin run), 90c per bus Ronald L. Goeglein, Ph 688-8116. 30-31-32c-5081

2,500 BUS EAGLE FEED OATS Phone 662-3152 30-31-32c-5080

8MM MOVIE CAMERA and Projector, also 1 Cooey 22 Repeater Rifle. Ed Hicks, Ph 662-3440 30-31-32p-5078

9.2 SERVEL PROPANE FRIDGE and 2 100-lb. propane bottles. H. Litwin, Ph. 662-2171. 30-31-32p-5077

1960 FORD SEDAN Complete or in parts. Phone 662-2407 30-31c-5076

FIRST CUT BALED ALFALFA Hay, 65c per bale. D J Heidebrecht, Ph 662-3431. 30-31-32p-5075

BALED SLOUGH HAY, 30c per bale. Geo. Kleinschroth, RR2 Tofield. 30-31-32p-5094

2-UNIT SURGE MILKER, galvanized pipe for 30 cows. Pump will handle 3 units Like new, used 3 months. Contact Allen Fenneman, ¾ Fred Lyons, RR2 Ryley, Alta 30-31c 5073

USED BARB WIRE, 5c lb. Irvin Pedersen, Box 1530, Camrose, or Ph. 373-2187, Bawlf. 30-31-32p-4045

WHERE ELSE CAN YOU SELL FROM YOUR OWN ARMCHAIR?
MERCURY CLASSIFIEDS Helps You Do Just That!
PHONE 662-4045
And Ask For A Friendly AD TAKER!

HARMON OATS, grown on breaking from 1st gen seed, cert. No. 77-31838, germ. 97%, $1.10 per bus. cleaned; Rodney Oats, 4th gen., cert. No. 77-31834, germ. 98%, 95c per bus cleaned. Conquest Barley, grown on breaking from 1st gen Registered Seed, cert. No. 77-31832, germ. 92%, $1.40 per bus. cleaned. R. Bowick & Sons, Kingman. 30-31-32-33p-4050

FOR SALE OR RENT—1/4 Section of Land; close to highway; 110 acres ready for seeding Box 26, Holden, or Phone 688-2179. 30-31c-4051

2 BEDROOM BUNGALOW TYPE Dwelling, all utilities, $5,500.00 down payment, and $500.00 for 8 years, interest arranged. Phone 662-3383. 31-32p-5000

BALED MIXED TAME HAY and baled Slough Hay. Ken Oliver, Phone 662-2146. 31-32-33c 5091

2-YR.-OLD SHORTHORN BULL; 12-ft. IHC No. 247 Deep Tiller, with rod weeder attachment. Ph. 662 2224 31-32-33c-5092

2 BEDROOM HOUSE in Holden, 2 blocks off Main Street, with all conveniences Price $3,000 Phone 632-7298, or write R. Schultz, Vegreville 31-32p-4057

WESTFALIA Cream Separator, slightly used, all electric, 600/650-lb. size. See at Marshall Wells, Tofield. 31-32-33L-4050

3-BEDROOM HOUSE, with or without furnishings, all utilities; also double garage. Phone 663-3524, Ryley. 31-32-33-34-35p-4055

2,500 BUS FEED BARLEY; also 2,500 bus. Rodney Feed Oats. Apply Lester Severson, Phone 662-2264 31-32p-4054

FOR SALE or Trade for Cattle—3-bedroom Home on double lot; all utilities; garage; two blocks from school, large front lawn and an excellent garden spot at back. Could be used as a revenue home. Phone 662-3113 31-32-33c-5089

FOR RENT

¼ SECTION PASTURE, lots of water., Phone 662-3129, or write Box 170, Tofield. 29-30-31p-5087

QUARTER SECTION PASTURE Land, 8 miles north, 1 mile west of Tofield, on Creamery Road Cash rent J. E. Stinson, Ph 662-4046 or 662-3274 31-32-33p-5089

LARGE 4-BEDROOM HOUSE, with basement and garage, good location, on corner lots, all utilities. Phone 663-2314, or contact Garnet Barnstad, Ryley. 30-31-32p-5083

WANTED

WILL DO HOUSEWORK from Monday to Friday, by the hour. Ph 662-3168, or 662-2129, Tofield. 29-30-31p-5066

COOK for 7.00 a.m. to 3.00 p.m. shift; 5-day week; experience not necessary. Also, part-time Waitress. Apply Charlie's Place, Tofield. 29-30-31c-4043

SERVICES

IMPROVE YOUR LAWNS, Gardens, Flower Beds and House Plants with Peat Moss. It costs very little and results are remarkable. Saves on water, too. Available from Peter Nickel or Macleods Store, Tofield. 28-tfn-4007

J. E. Stinson — Notary Public Agent for Tyler's Flowers and Andrews - McLaughlin Funeral Chapel. Phone 662-3274 or 662-4046, Tofield. tfn

RAPESEED is an important cash crop for farmers in this area. Grow your RAPESEED for Western Canadian Seed Processors Ltd They will buy all of your contracted crop at daily market prices. Seed will be supplied on a pay out of crop basis. For RAPESEED growing contract, see your local elevator agent now For further service and information, call LLOYD JONES, your local RAPESEED representative at Camrose, 672-3893. 26 to 31c-5025

TRAPPERS

We require all your prime Muskrats and Beaver this spring. A bonus price will be paid for this type of goods. Take advantage of this situation, trap early and sell to. HUDSON'S BAY COMPANY, Raw Fur Department, 10250-103 Street, Edmonton, Alta. 30-31c-4046

INCOME TAX

Accounting, Bookkeeping and Auditing. Accurate and immediate service. Reasonable rates. Harry C. Wilkie, Tofield, Alta. Phone 662-3292. 31-32-33c-4053

LEGAL NOTICES

NOTICE to Creditors and Claimants

IN THE ESTATE OF JOHN KROPIELNICKI, late of Tofield, in the Province of Alberta, Retired Farmer, Deceased.

NOTICE is hereby given that all persons having claims upon the Estate of the above-named, who died on the 11th day of August, A.D. 1966, are required to file with the undersigned by the 15th day of May, A.D. 1968, a full statement, duly verified, of their claims and of any securities held by them, and that after that date the Executors will distribute the assets of the deceased among the parties entitled thereto, having regard only the claims of which notice has been so filed or which have been brought to their knowledge.

DATED at the Town of Vegreville, in the Province of Alberta, this 3rd day of April, A.D. 1968.

KOSHUTA & KAWULYCH,
Barristers and Solicitors,
Vegreville, Alberta,
Solicitors for the Executors of the Estate.

31c

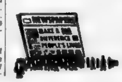

Church notes

BARDO EVANGELICAL LUTHERAN CHURCH OF TOFIELD
4917 - 47 Avenue
Good Friday, April 12
11 00 a m —Worship Service
8 00 p m —Cantata "The Golden Dawn"
Easter Sunday, April 14
10:00 a m —Sunday School.
11:00 a m —Worship Service.
Monday, 8 00 p.m.—Choir Rehearsal.
Tuesday, 3:45 p.m.—Confirmation.
Wednesday, 8 00 p.m. — Bible Study.

TOFIELD BAPTIST CHURCH
Pastor Leslie Smith
Easter Sunday, April 14
10:00 a m —Worship Service.
11:00 a m —Sunday School.
7.30 p.m.—Evening Service.
Tuesday — 2:30 p. m., Prayer Meeting, 7 00 p.m., Christian Service Brigade.

MENNONITE BRETHREN CHURCH OF TOFIELD
Geo. Quiring, Minister
Phone 662-2160
Easter Sunday, April 14
10:00 a.m.—Sunday School.
11:00 a.m.—Worship Service.
8 00 p.m.—Special Easter Musical Program by Choir

CATHOLIC CHURCHES
Residence: 5519 - 50 Street
Phone 662-4070
Winter Schedule of Services
TOFIELD—
1st, 3rd & 5th Sundays—11 a.m
2nd and 4th Sundays . . 9:30 a.m
RYLEY—
1st, 3rd & 5th Sundays—9:30 a.m
2nd & 4th Sundays . . . 11 a.m
MINISTIK—
Every Sunday at 12.30 p.m.

TOFIELD UNITED CHURCH
W. H. McDonald, B.A., B.D., Minister
Easter Sunday, April 14
Family Sunday
11.00 a.m.—Easter Worship Service.
No Teen Church or Sunday School.
Guest speaker: Dr. D. J. C. Elson, of St Stephen's College, Edmonton.

LUTHERAN CHURCH
Ryley, Alberta
Pastor Stanley Rude
Easter Sunday, April 14
HOLDEN—
10 00 a.m.—Divine Worship.
11:00 a.m.—Sunday School.
RYLEY—
10 00 a.m.—Sunday School.
11:30 a.m.—Divine Worship.

BUDGET BEATER

SPINACH BAKE

- 3 slices bacon, cut in small pieces
- 1 onion minced
- 2 cups uncooked spinach or
- 2 cups frozen spinach (10 oz. each)
- 1 cup shredded Cheddar cheese
- 2 eggs
- ½ tsp salt
- Dash pepper
- 3 tbsp fine dry bread crumbs

Cook bacon until lightly browned; drain on paper towels Pour off all but 2 tbsp bacon drippings Add onion and cook until limp. Combine chopped spinach, cheese and cooked onion. Beat eggs with salt and pepper and stir into spinach mixture. Turn into shallow baking dish. Sprinkle with bread crumbs and bacon pieces Bake uncovered at 350 degrees for 40 minutes. Serves 6

HOLY TRINITY CHURCH
Anglican
Rev. M. McDermott
Services for April and May
Apr 12, Good Friday— 9 00
April 12th, 11:00 a. m., Good Friday.
April 14th, 9:00 a.m., Easter Sunday.
April 21st, 11:00 a.m., Sunday after Easter.
May 5— 9 00 a.m.
May 12—11 00 a.m.
May 19— 9 00 a.m.
May 26—11 00 a.m.

See— GRAHAM ALLAN INSURANCE AGENCIES
For all types of Insurance
CAR - FIRE - LIFE
Successor to the late C. A. Nolan
TOFIELD, ALTA.
Res. 662-3410 Phone 662-3157
10-tfn

CAMROSE LIVESTOCK BUYING STATION
Buying days each Tuesday and Thursday
★ No trucking charges on hogs from the buying station to Swifts plant in Edmonton.
Deal with confidence
Call—
DENNIS STREBERG
672-5071
Evenings call 672-4082

DRAYDEN INSURANCE & ACCOUNTING LTD.
Does your present insurance adequately protect you and your assets? Check our service and rates for—
• Fire • Hail • Life • Auto • Casualty
— accounting, auditing, and income tax —
HOLDEN Telephone 688-3885 Alberta
STAN ROBINS, Manager

FARMERS TAKE NOTE
Bids are being accepted on a 1966 New Holland 268 Baler and a New Holland 46 Mower.
Equipment located at Tofield Service Garage, Tofield, Alta.
Contact Jim Fisher at the Garage or phone S. W. MacDonald in Edmonton at 454-4115 after 7 p.m.
(31-32-33)

Around the Town . . .

Mr. and Mrs. Lorne Lee were afternoon and supper guests of Mr. and Mrs. A. C. Edgar in Edmonton last Sunday. Mrs. Edgar is the former Viola Lee.

* * *

Mrs. Gould Sr., has taken up residence in Vialta Lodge at Viking.

* * *

DRIVE MODEL "T" FORD

Mr. and Mrs. Harvey Young and four children and a girl friend of the children from Camrose, visited at the James Campbell home last Sunday. They travelled in a 1924 Model T Ford touring car, which has been updated mechanically and was in the Antique Car Rally held at Hinton last year.

* * *

OLD LANDMARK DISAPPEARS

At the K and M Farm Supplies auction held on March 28, the building was sold to Messers Adams and Weder, and is being dismantled for removal. It is thought the building was erected about 1910, and was originally a lumber yard, owned by the late Chris Hammond for many years, as John Deere agent and later for a time by Hugh Pegram. Fire did considerable damage to the structure late last year.

* * *

Mr. and Mrs. Bert Kellicut of Red Deer were last Thursday overnight guests at the Conrad Patterson home.

* * *

Mr. and Mrs. W. M. Christensen were in Calgary from Friday afternoon until Sunday afternoon as they are members of KVA Club, and Bill took part in curling.

* * *

CO-OP CENTRE
Phone 662-3101, Tofield

INSTANT COFFEE — Maxwell House, 10 oz. Jar — $1.65
KERNEL CORN — Green Giant, 12 oz. tins — 4/89c
CO-OP CUT GREEN BEANS — French Style, 14 oz. tins — 4/85c
ASPARAGUS TIPS — Co-op Fancy, 12 oz. tins — 4/85c
CHEESE SLICES — Co-op, 16 oz. — 65c
CRISCO OIL — 38 oz. size — $1.09
SPIC N' SPAN — King Size — $1.45
MR. CLEAN — Liquid Cleaner, 32 oz. — 89c
GREEN ONIONS or RADISH — Bunches — 2/25c

WATSON (Tofield) LTD.

- Contractors
- General Construction
- Electrical Installations
- Plumbing & Mechanical

PHONE 662-3143
Tofield, Alberta

News from Ministik and district

(Mrs. Jim Roddick)

Your Ministik correspondent wishes to extend Easter greetings to The Mercury staff, other correspondents, friends and neighbors near and far.

Pre-Easter services were conducted at the United Church on Sunday, when Mr. Smith announced that Rev. James Elliott of Sherwood Park would exchange pulpits with him on Sunday, April 21, before he leaves for a United Church in Calgary where he has been called.

Myron Bowerman underwent a tonsilectomy last week and was a patient in Tofield Hospital for a few days.

Mr. and Mrs. Maurice Paterson and family and Mr. and Mrs. Pat Paterson were in Edmonton on Thursday.

Mrs. Helen Hennessy spent from Thursday to Monday evening at the Irvin Liknes home in Edmonton, while Mr. and Mrs. Liknes visited relatives in Estevan, Saskatchewan.

Mr. and Mrs. Frank Shope of Tofield were Thursday afternoon and supper guests of Mrs. S. George.

ON T-V

Phyllis Davenport finally acquired the correct amount of "Old Dutch" box tops to receive a wrist watch she wished for, and made an appearance on "Kids Bids" on CFRN T-V last Saturday.

Mrs. Verdon Sears has been taking and enjoying a millinery course in Edmonton.

Edna Roddick of Edmonton spent the weekend with her mother, Mrs. Jim Roddick.

The Ministik Community Club have completed plans for their 8th Anniversary Dance, complete with birthday cake, on Friday, April 19.

Mrs. Michael Nasichuk assisted Mrs. Mac MacIntyre at the store on Sunday.

The C.W.L. Easter Ham Bingo, held at the Ministik Hall on Saturday evening, was a huge success, and conveners appreciated all who attended to make it worthwhile. Alphonse Fontaine was their bingo caller, and a delicious lunch was served.

FASHION SHOW

Many people from here attended the annual fashion show and social evening at the Ardrossan High School, where several daughters from here attend. Included among those modelling dresses they had made were Donna Leach, Brenda Roddick, Lori Schwuchow, Delores Holmes and Elaine Kleinschroth. Lunch was served by the models, which consisted of cookies, etc., made by them in Home Economics.

Ladies' Club plans future activities

(Mrs. J. Roddick)

MINISTIK.—Due to Open House being held at Ministik School this Wednesday, April 10, the April Ladies' Club meeting was held on April 3.

Plans were made to purchase 30 new stacking chairs for the hall. A pot-luck dinner to wind up the winter season was planned for Saturday evening, May 11, and a bingo with proceeds to go towards the annual summer picnic, was planned for May 30. The date for the Strawberry Tea was set for June 1, and Mrs. Andrew Ferguson was again asked to convene this affair.

Mrs. Alex Kleinschroth provided entertainment with a most interesting "Soap" contest, winners being Mrs. Bill Roddick, Mrs. S. George and Mrs. Jim Roddick. April birthdays were enjoyed by Mrs. Kleinschroth, Mrs. Frank Swabey and Mrs. Joe Davenport.

Hostesses at the meeting were Mrs. Ronald Swabey, Mrs. Bill Roddick and Mrs. Jim Roddick.

Hastings Lake

Mrs. A. Gladue

Mr. and Mrs. Gerry Satre have announced the birth of a son, a grandson for Mr. and Mrs. Satre Sr., and Mr. and Mrs. Frank Dunham.

Several people from this district attended the CWL ham bingo, and brought several hams home with them.

The Hall Board met at the hall on April 3rd, when it was decided to hold a grocery bingo at the hall on May 10th.

Saturday, April 27th is the date of the next whist drive.

COMPETITIVE PRICES
FREE ESTIMATES
PHONE 672-2555

We will deliver promptly the right amount of correctly mixed concrete to your job, strength guaranteed as specified.

FOR YOUR PROTECTION, the control of our concrete is checked by a registered testing firm. All sand and crushed rock used is tested to insure proper strength.

We stock "Type 5" Cement for alkali soil conditions.

Camrose Transit Mix Ltd.

Rexall Original SPRING 1¢ SALE

Starts Thurs. April 18th. thru Sat. April 27th

Shop and save on the big list of Rexall Branded Products at TWO for the [illegible] SUPER SPECIALS and SURPRISE BUYS at prices too good to miss

"TEN" Big Shopping Days

ADRIENNE HAIR SPRAY — Reg. $1.89 — Lanolin added for softness and sheen (Reg. Soft or Firm Hold) — 2 for $1.90

POLYMULSION — 16 Ounces, Reg. $3.19 — 2 for $3.20 — Children's Liquid Multi-Vitamins

MILK OF MAGNESIA TABLETS — (Minted) Reg. 64¢ — 2 for 65¢

TRIPLE ACTION COUGH SYRUP — Adults 4 Ounce, Reg. $1.09 — 2 for $1.10

REXALL SUPER SPECIALS NOT 2 FOR 1 PLUS A PENNY BUT SPECIALLY PRICED TO THIS EVENT

REDI SPRAY AEROSOL DEODORANT, 5 oz	2 for $1.49
ASA-REX TABLETS, 5 grain, 100's	2 for 84¢
MINERAL OIL, Heavy American, 16 oz	2 for 94¢
BACHELOR DEODORANT, Roll On or Stick	2 for $1.34
MILK OF MAGNESIA, Plain or Mint, 20 oz	2 for $1.00
Mi-31 SOLUTION, Antiseptic Mouth Wash, 12 oz	2 for 98¢
BACHELOR SHAVE CREAM, Lather or Brushless	2 for 85¢
REXALL SMOKER'S TOOTH PASTE, 3½ oz	2 for 59¢
HYDROGEN PEROXIDE, 10 Volume, 4 oz	2 for 36¢
MOTH FUME CRYSTALS 16 oz	2 for $1.14
ALL DAY ALL NIGHT DECONGESTANT COLD CAPSULES, 8's	2 for $1.30
PASTE FLOOR WAX (Extra Hard Finish) 1 lb. tin	2 for 84¢

MULTIPLE VITAMINS TABLETS — Help fortify your diet — 100's, Reg. $3.59 — 2 for $3.60

ADHESIVE TAPE — ½" x 10 yds. or 1" x 5 yds. — Reg. 67¢ — 2 for 68¢

REX FILMS (Black and White) — Sizes 620, 127 or 120 — Reg. 60¢ roll — 2 for 61¢

BELMONT LATEX RUBBER GLOVES — Three Sizes — Reg. 79¢ pair — 2 prs. 80¢

SURPRISE BUYS Specially Priced for [illegible] (Not on our 1¢ Sale Plan)

FLUORIDE TRIO-PACK TOOTH PASTE — 3-2½ oz. tubes — Only $1.29 — For whiter, brighter teeth

Reg. $1.49 QUIK BANDS [illegible]	98¢
Reg. [illegible] LAVENDER SHAVE CREAM [illegible] Lather or Brushless	98¢
Reg. [illegible] SPUNSILK SEAMLESS MESH NYLONS 3 shades	3 prs. $1.00
Reg. $9.95 GLENDALE ELECTRIC ALARM CLOCK	$6.49
Reg. $11.95 OVAL BATHROOM SCALE, Attractive Colours	$7.17

THIS IS ONLY A PARTIAL LIST. COME IN FOR MANY MORE SAVINGS.

TOFIELD DRUG LTD.
— PHONE 662-3108 —

PROVINCIAL LIBRARY EDMONTON, ALTA.

The Mercury

VOL. 17—No. 32—April 18th., 1968 — $2.50 per Year, PUBLISHED WEEKLY AT TOFIELD, ALBERTA

Tofield Braves

The Tofield Braves annexed the Pee Wee championship in the Highway 14 Hockey League and were awarded the Black Memorial Trophy. Members of the team are, back row (left to right): Allen Dieksen, Gary Mazur, Darrell Jeffery, Miles Mazur, and Douglas Blacklock. Center: Lonnie Jeffery, Kevin Nachtigal, Greg McKernan, Don Neufeld and Don Roth (coach). Front: Barry Regehr, Paul Halverson, and Larry Hardy.

4-H Day in Tofield will be April 27th

The Tofield 4-H Beef Club members have made plans for "4-H Day" to be held April 27 in Tofield. The day will start with a carwash, beginning at 9:00 a.m. at the Tofield Service Garage. The price is only $2.00 for a thorough washing and cleaning job. In the afternoon a bakesale will be held in the Tofield Community Hall. Also in the afternoon Pee Wee members will be selling popcorn and [illegible].

REGULAR MEETING

The regular meeting of the Tofield 4-H Beef Club was held Thursday, April 11. Ross [illegible]sey, vice-president, was chairman for the evening. Roll call was answered with "Date of Birth" and Feed Reports and Heartgirth of calf were given. Marjorie Moore and Colleen Wyllie gave an oral quiz to the members, based on material taken from the 4-H Project books.

4-H TOUR

A tour of all 4-H calves will take place Saturday, April 20, beginning at 9:00 a.m. at Bill Davison's farm.

PEE WEES MEET

Saturday, April 13, the Pee Wees met at the John Moore farm. [illegible] gave a demonstration on grooming a calf after which the members judged a class of bulls.

Judy Burnstad wins zone public speaking

Judy Burnstad of the Ryley Food Club captured top honors at the County Public Speaking Competitions on April 5th.

The competition, judged by Mr. Robson, assistant superintendent; Mr. Paddy Moran, 4-H regional specialist, and Mr. Lou Kroeger, Vegreville, was held in the Ryley school with Bob Park, district agriculturist, as chairman for the evening.

Judy's winning talk was "Hippyism". Second place went to Terri Moore of the Tofield Beef Club, her topic being "The Canadian Indian". Judy and Terri will now represent this County in the Regional Competitions, to be held in Viking on April 27. They will be competing with the top speakers from the Vermilion, Wainwright and Vegreville districts.

Third place in Ryley was won by Gordon Brooke from the Viking Dairy Club, who spoke on "The Animal To Do Without".

Other 4-H'ers speaking were Allan Williams, Viking Beef Club; Marilyn Tymchuk, Holden Beef Club; Douglas Maaren, Ryley Beef Club; Ken Hillerud, Ryley Dairy Club, and Sharon Mizera, Ryley Clothing Club.

Judge's comments were given by Mr. Kroeger, who commended all the speakers for doing such a tremendous job. He then gave constructive criticisms to each speaker.

Mr. Jack Latham of the Sherritt-Gordon plant, Fort Saskatchewan, then presented Judy with a trophy.

Lunch was served courtesy of the Ryley 4-H clubs.

Palestine Lodge hosts Masonic Degree Team

(by Grace Phillips)

Palestine Lodge A.F. & A.M. No. 46 was host to 274 Masons from many points in Alberta and beyond on Tuesday, April 16, on the occasion of the visit of a Masonic Degree Team, arranged by Corporal Roy Murray of Tofield, Worshipful Master of Palestine Lodge.

Preceding the meeting, which was held in the Tofield Community Centre, members of Ionic Chapter, O.E.S., served the guests a turkey banquet, arrangements for which were under the direction of Mrs. Georgia Christensen, social convener, and her committee members, Mrs. Margaret Arnett, Mrs. Joyce Swift and Mrs. Mabel Boyles.

The entire gathering was impressed at the efficiency of the Eastern Star committee, which served an excellent dinner with surprising speed, and no confusion. Their job was made far more difficult by the unexpectedly high attendance. Initial estimates placed attendance at about 150, although plans centered on the possibility of several more. However, with the storm on Monday night, guesses dropped the probable attendance to less than 100. However, even with guests holding plate dinners in their laps on chairs at the side, and with second sittings, there was no shortage of food or delay in serving the remarkably large gathering, and many compliments were expressed by the visitors.

[illegible] introduced by Bill Christensen, banquet chairman, were: Grand Master, Bernie Brown; Senior Grand Warden, Dr. P. J. Kendal; District Deputies, Cliff Jones, Edmonton, and Frank Rogers, Bindloss; Chairman of the Higher Education Bursary Fund, Ken Crockett; Captain of the visiting Degree Team, Stan Harbin, George Thiessen, Don Goss and [illegible].

Following the banquet, the regular April meeting of Palestine Lodge was held, during which Harry Wilkie, John Wall and Floyd Irwin, all of Tofield, were received into Masonry.

Following a short business meeting, the chairs were turned over to the visiting degree team, who conducted the ceremony for Messrs. Wilkie, Wall and Irwin in a brilliant display which set a high standard for the work. Both visitors and members of Palestine Lodge were especially impressed with the crisp precision and perfection displayed by the highly-famed team, whose

(Continued on Page Twelve)

Getting ready to travel

This old building in Tofield, thought to have been erected around 1910 is being dismantled and will be moved elsewhere. It was formerly used as K & M Farm Supplies store and was purchased by Adams and Weder. The building had been damaged by fire last year. —The Mercury Newsphoto.

Money, power and prestige

[illegible]

Next week decisions

[illegible]

One-eyed drivers

[illegible]

MacDuff Ottawa Report

[illegible]

NOT AN EARLY ONE

[illegible]

CHANGING ALREADY

[illegible]

NO SUDDEN ERROR

[illegible]

STAMPFIELD STYLE

[illegible]

CABINET ISSUES NEW LAW ON SOLID WASTE DISPOSAL

[illegible]

The Tofield Mercury

[illegible]

Holden and district news items

(Mrs. G. H. Taylor)

Mr. and Mrs. Lawrence Danilak of Edmonton of Edmonton spent the holiday weekend with their family.

Mr. and Mrs. Nick Bilyk had their son and daughter-in-law, Mr. and Mrs. Lawrence Bilyk, as guests for the holiday weekend.

Daryl, Judy and Terry Good, of Edmonton, were visitors with their parents, Mr. and Mrs. Ernie Good, over the holiday weekend.

84TH BIRTHDAY

Harry Appleby of Vialta Lodge came by bus a week ago Wednesday, celebrating his 84th birthday at a family party at the home of his daughter Harriet, in Ryley. The Bert and Ted Appleby's were also there to help celebrate the event.

Mr. and Mrs. Jack Stambaugh left by plane from Calgary at the weekend to visit with Jack's father, Senator Wesley Stambaugh, in Victoria, B.C., who has been a recent hospital patient for surgery.

Mr. and Mrs. Lud Mielimaka and Mr. and Mrs. Pete Mielimaka were Easter Sunday guests with the girls' parents, Mr. and Mrs. Mike Zuzak.

Mr. and Mrs. Ted Anderson and family of Calgary and Muriel's father, Percy Barlow, and uncle, Alex Barlow, arrived from Calgary on Friday evening to visit at her father's home for the Easter holiday weekend. Percy and Alex will now be home for the summer. The Andersons and Percy and Alex were Saturday evening visitors and supper guests with Mrs. Campbell.

Mrs. Lillian Barr (nee Augustanovich) of Washington, D.C., has been spending a week's holiday with her aunt, Mrs. William Kashman, also visiting with other relatives and many old friends.

Mr. and Mrs. Lloyd Kashman and family of Big Valley were visitors over the holiday weekend, visiting with their families, the Bill Kashmans and Nick Bilyks.

Mr. and Mrs. Lawrence Kashman and family, of Edmonton, spent the long weekend with their parents, Mr. and Mrs. Bill Kashman. Lawrence has sold his Service Garage in Edmonton, and is now employed at the Imperial Garage in Edmonton.

Ministik news briefs

Mrs. J. Roddick

A good attendance enjoyed Easter services at the United Church conducted by Robert Smith.

'OPEN HOUSE' AT SCHOOL

Parents and friends enjoyed 'open house' at Ministik School on Wednesday afternoon, when displays of work done by the pupils were shown. A program in the grade 4 room was conducted by teacher Mrs. W. Griffin. Later, coffee and cookies were served to the guests by girls of the grade 6 room.

Several people from this area enjoyed the Sportsman's Show sponsored by the Fish & Game Association at the Jubilee Auditorium in Edmonton, Wednesday evening.

Mrs. Effie Nasichuk spent the long Easter weekend with relatives and friends in Edmonton.

Mr. and Mrs. Melvin Loch and Avery motored to Kamloops, B.C., for the long Easter weekend, where they visited with Melvin's brother Raymond and family.

Members of the Community Club were guests of Mr. and Mrs. George Kleinschroth for their April meeting.

Mr. and Mrs. Irvin Liknes and family of Edmonton were Easter Sunday guests of Mrs. Helen Hennessy. Monday guests were Mr. and Mrs. Jim Moore of Whitecourt, who called enroute to Calgary, to visit their daughter and family.

Mrs. S. George spent from Thursday afternoon to Monday evening with her son Bruce and family in Calgary.

HERE FROM B.C.

Margaret Roddick came by Air Canada Thursday evening, to spend the Easter long weekend with her mother Mrs. Jim Roddick and sister Edna. She left from the International Airport Monday afternoon for her home in North Burnaby, B.C.

Word received from Mrs. Andrew Ferguson from Victoria, is that she and her sister are having a wonderful time, but the weather is dull and cloudy.

Mac McIntyre returned home from Tofield Hospital at the weekend, after a week's stay.

See— GRAHAM ALLAN
INSURANCE AGENCIES
For all types of Insurance
CAR — FIRE — LIFE
Successor to the late C. A. Nelson
TOFIELD, ALTA.
Res. 662-3160 Phone 662-3127
10-tfn

DOUBLE J AUCTION SERVICES
AUCTIONEERS
John B. Allen — License No. 340 — PH. 336-3327 — VIKING
Jack Lawes Jr. — License No. 362 — PH. 336-2401 — VIKING
Auction Sales — Large or Small
List With Us. We Sell Them All
Clerk: S. A. Hafso, Viking, Phone 336-4050
Cashier: Asa Burnham, Viking
Remember — It Does Not Cost to Have Double J Auction Services Conduct Your Sale — It Pays!
(25 to 32 incl.)

TOFIELD COMMUNITY THEATRE
No Show
Friday or Saturday, April 19th & 20th.
(Hall Booked)
Friday & Saturday, April 26 & 27—

Color FAMILY
Showtime: 8 p.m.

THE ALBERTA FIDELITY TRUST COMPANY
invites you to earn more interest on your savings through the following services available in
TOFIELD AND DISTRICT
7½%
GUARANTEED INVESTMENT CERTIFICATES
WOULD YOU LIKE TO HAVE YOUR SAVINGS AVAILABLE TO YOU AT ANY TIME AND EARN A SLIGHTLY LESSER RATE?
SEE—
HARRY C. WILKIE
Phone: 662-3292, Tofield

Classifieds Bring Results

SIGN UP FOR "PEP" AND PAY THE SAME AMOUNT EACH MONTH FOR GAS SERVICE
PAYMENT EQUALIZATION PLAN
Our PAYMENT EQUALIZATION PLAN provides a convenient method of paying your regular monthly gas bill in equal installments during the year. Under this plan, your gas bill payments never vary. Your annual gas consumption is calculated, the total cost divided by 12, and you pay this amount each month — building up a reserve in summer for the higher bills of winter. Actual consumption is of course recorded monthly, and noted on your bill — and adjustment to actual consumption is made every 12 months. It is available to all customers on request. May is the month such regular payments normally are started — so we invite interested customers to contact us now.
northwestern utilities, limited

Money, power and prestige

Next week, decisions

Oneeyed drivers

MacDuff Ottawa Report

The Tofield Mercury

Published at Tofield, Alberta, every Thursday by the Tofield Mercury Publishing Ltd.

Holden and district news items

(Mrs. G. H. Taylor)

Mr. and Mrs. Lawrence Daniluk of Edmonton spent the holiday weekend with their family.

Mr and Mrs. Nick Bilyk had their son and daughter-in-law, Mr. and Mrs. Lawrence Bilyk, as guests for the holiday weekend.

Daryl, Judy and Terry Good of Edmonton, were visitors with their parents Mr and Mrs. Evan Good, over the holiday weekend.

50TH BIRTHDAY

Harry Appleby of Hilda Lodge came by bus a week ago Wednesday, celebra ing his 50th birthday at a family party at the home of his daughter Harriet, in Ryley. The Bert and Ted Appleby's were also there to help celebrate the event.

Mr. and Mrs. Jack Stanabaugh left by plane from Calgary at the weekend to visit with Jack's father, Senator Wesley Stanabaugh, in Victoria, B.C., who has been a recent hospital patient for surgery.

Mr. and Mrs. Led Mucimaka and Mr. and Mrs. Pete Mucimaka were Easter Sunday guests with the girls' parents, Mr and Mrs. Mike Zuzak.

Mr and Mrs. Ted Anderson and family of Calgary and Muriel's father, Percy Barlow, and uncle, Alex Barlow, arrived from Calgary on Friday evening to visit at her father's home for the Easter holiday weekend. Percy and Alex will now be home for the summer. The Andersons and Percy and Alex were Saturday evening visitors and supper guests at Mrs. Campbell

Miss Lillian Barr (nee Augustinowicz) of Washington, D.C. has been spending a week's holiday with her aunt, Mrs. William Kashman, also visiting with other relatives and many old friends.

Mr and Mrs Lloyd Kashman and family of Big Valley were visitors over the holiday weekend, visiting with their families, the Bill Kashmans and Nick Bilyks

Mr. and Mrs. Lawrence Kashman of family, of Edmonton, spent the long weekend with their parents, Mr. and Mrs Bill Kashman Lawrence has sold his Service Garage in Edmonton, and is now employed at the Imperial Garage in Edmonton.

Ministik news briefs

Mrs. J. Roddick

A good attendance enjoyed Easter services at the United Church conducted by Robert Smith

'OPEN-HOUSE' AT SCHOOL

Parents and friends enjoyed 'open house' at Minnitik School on Wednesday afternoon, when displays of work done by the pupils were shown. A program in the grade 4 room was conducted by teacher Mrs W. Griffin. Later, coffee and cookies were served to the guests by girls of the grade 8 room.

Several people from this area enjoyed the Sportsman's Show sponsored by the Fish & Game Association, at the Jubilee Auditorium in Edmonton, Wednesday evening.

Mrs Elly Naisbuh spent the long Easter weekend with relatives and friends in Edmonton.

Mr. and Mrs. Melvin Lech and Avery motored to Kamloops, B.C., for the long Easter weekend, where they visited with Melvin's brother Raymond and family.

Members of the Community Club were guests of Mr. and Mrs. George Kleinschroth for their April meeting.

Mr and Mrs Irvin Likness and family of Edmonton were Easter Sunday guests of Mrs. Helen Hennessy. Monday guests were Mr and Mrs. Jim Moore of Whitecourt, who called en-route to Calgary, to visit their daughter and family.

Mrs B. George spent from Thursday afternoon to Monday evening with her son Bruce and family in Calgary.

HERE FROM B.C.

Margaret Roddick came by Air Canada Thursday evening, to spend the Easter long weekend with her mother Mrs. Jim Roddick and sister Edna. She left from the International Airport Monday afternoon for her home in North Burnaby, B.C.

Word received from Mrs. Andrew Ferguson from Victoria, is that she and her sister are having a wonderful time, but the weather is dull and cloudy.

Mac McIntyre returned home from Tofield Hospital at the weekend, after a week's stay.

DOUBLE J AUCTION SERVICES
AUCTIONEERS
John B. Allen — Licence No. 340 — Phone 336-3337 — VIKING
Jack Lawes Jr. — Licence No. 902 — Phone 336-3481 — VIKING
Auction Sales Left With Us, We Sell Them All
Clerk: S. A. Hafso, Viking, Phone 336-4050
Cashier: Asa Burnham, Viking
Remember — It Does Not Cost to Have Double J Auction Services Conduct Your Sale — It Pays!
(2 to 22 incl.)

THE ALBERTA FIDELITY TRUST COMPANY
invites you to earn more interest on your savings through the following services available in
TOFIELD AND DISTRICT
7 1/2 %
GUARANTEED INVESTMENT CERTIFICATES
WOULD YOU LIKE TO HAVE YOUR SAVINGS AVAILABLE TO YOU AT ANY TIME AND EARN A SLIGHTLY LESSER RATE?
SEE—
HARRY C. WILKIE
Phone: 662-2292, Tofield

Classifieds Bring Results

TOFIELD COMMUNITY THEATRE
No Show
Friday or Saturday, April 19th & 20th. (Hall Booked)
Friday & Saturday, April 26 & 27—
ANNE BAXTER in THE TALL WOMEN
COLOR
Color FAMILY
Showtime: 8 p.m.

SIGN UP FOR "PEP" AND PAY THE SAME AMOUNT EACH MONTH FOR GAS SERVICE
PAYMENT EQUALIZATION PLAN
Our PAYMENT EQUALIZATION PLAN provides a convenient method of paying your regular monthly gas bill on equal installments during the year. Under this plan, your gas bill payments never vary. Your annual gas consumption is calculated, the total cost divided by 12, and you pay this amount each month — building up a reserve in summer for the higher bills of winter. Actual consumption is of course recorded monthly, and noted on your bill — and adjustment to actual consumption is made every 12 months. It is available to all customers on request. May is the month such regular payments normally are started — so we invite interested customers to contact us now.
northwestern utilities, limited

Ryley Rockets

Ryley Rockets emerged, at the end of the hockey season as the champions of the 15 years and under division in the Highway 14 League. Members of the team are, back row (left to right): Bob Wickstrom, Elmer Berke, Kevin Bugge, Vern Roth (coach), Kenny Peep, Donny Kurch, Vern Dyer. Front: Greg Norton, Bob Cross, John Monchuk, Barry Stumbo, and Ralph Berke. Missing was Oscar Pedersen.

District news items from Ryley

(Mrs. R. Davick)

RYLEY — Rodney Hjecter is spending Easter with Mr. and Mrs. Bruce Warner in Tofield.

GOLDEN WEDDING

Pete Dueck left for Chilliwack, B.C. to attend the golden wedding of his parents, Mr. and Mrs. J. Dueck.

PASSES IN EDMONTON

Mrs. Leona McFadyen, 9149-83 Ave., Edmonton, passed away on April 8th. She is survived by son Gerald from Penticton, B.C.; daughter Mrs. J. E. (Shirley) Morris of Fernie, B.C.; five grandchildren; three brothers, Leonard Johnson, Terrace, B.C., Fred Johnson of Fort Saskatchewan; and Oscar Johnson of Vancouver, B.C.; and three sisters Mrs. Nan Johnson of Oliver, B.C.; Mrs. Stella Hansen and Mrs. Gladys Logan of Edmonton. Funeral services were held at Hainstock's Chapel on Saturday, April 13th with Dr. L. E. Smith and Rev. K. J. Challoner officiating. Interment was in Mount Pleasant Cemetery.

MRS. ROKOS PASSES

Minnie Rokos of Ryley passed away on April 8th at the age of 80 years. She is survived by four sons, Raymond, Robert and Harold of Ryley and Alvin of Edmonton; three daughters Mrs. (Fern) John Akins of Genesee, Alta., Mrs. (Delores) Vic Macabrook of Wetaskiwin and Mrs. (Gloria) Mike Chernecki of Vegreville; 27 grandchildren, one sister Mrs. Elias Niel Bauer of Tacoma, Washington. Funeral services were held at St. Anthony Roman Catholic Church at Haigh with interment in the church cemetery.

HOVELAND FUNERAL HOME
Phone 672-3131
Camrose
— OR —
Carl Nord, Ryley
Phone 663-3654

Ketchamoot news

(Mrs. Ethel Carlisle)

KETCHAMOOT — The Ketchamoot WSW served lunch at Elsie Appleby's sale on Thursday.

Miss Franze Schultz and Mrs. Nick Runka and son spent the weekend with Mr. and Mrs. Harold Schultz.

Mrs. Gould Sr. of Viking spent Good Friday with Mr. and Mrs. Gordon Kyle and family.

Mr. and Mrs. Ivan Mitchell were Saturday supper guests with the Charlie McLeods of Lindbrook.

Mary Ann, Linda and Susan McLeod of Lindbrook are spending Easter holidays with their grandparents, the Ivan Mitchells.

Easter visitors with Mr. and Mrs. Bill Ingram and Wesley were Leslie and Donna Prokopczak of Edmonton.

Mrs. Kay Coombs and Kathy and Mrs. Lars Olson are spending Easter week with Mr. and Mrs. Jim Olson at Vernon, B.C.

Last Thursday, Mrs. Stanley Brown and Mr. and Mrs. Clive Goodmanson and girls left for Mission, B.C. to visit relatives.

Sunday dinner guests with Mr. and Mrs. Roy Whitlams were Mrs. Gussie McDowell, Mr. and Mrs. Frank Thomas, Ronald and Donna, and Mr. and Mrs. Ken Ovelson all of Edmonton, and Mr. and Mrs. Gerald Whitlams and family.

Barry Whitlams, a patient at the Tofield Hospital, spent the afternoon with his parents. On Monday he underwent surgery to have the end of his thumb removed.

Mr. and Mrs. Jim Ingram and girls were Sunday supper guests with Mr. and Mrs. Johnnie Nickerson in Edmonton.

Mrs. George Funk and children are visiting in Manitoba with relatives this week.

Visitors with Mrs. Annie McIntosh and Edith Turner this week are Mrs. Nola Godwin and children of Olds.

Mr. and Mrs. Kelvin Waltzen and children of Ross Creek and Wayne Carlisle of Edmonton were Easter Sunday visitors with Mr. and Mrs. Don Carlisle. Timmy Waltzen is spending a few days with his grandparents, the Carlisles.

Sunday dinner guests with Mr. and Mrs. Eugene Carlisle were Mr. and Mrs. Maurice Van Buskirk and family, Merri Van Buskirk and friend and Beverly Klatt.

In time of sorrow or need
for courteous and dependable service
Call 482-1561 Edmonton Collect
Day or Night
ANDREWS - McLAUGHLIN CHAPEL (1964) Ltd.
Agents
J. E. Stinson, Tofield — Garnet Burnstad, Ryley

SPECIALISTS in—
WEDDING PORTRAITS ★ FAMILY PORTRAITS
FEATURING: PORTRAIT OF THE MONTH —IN NATURAL COLOR
Cameras and all Photographic Supplies
Langbell's STUDIO
CAMROSE
Phone 672-2611 — 4925 - 50 Street

Weather . . .

Apr.	Max.	Min.	Barom.	Remarks
10	46	28	29.90	2.5" prec
11	38	27	29.73	.25" prec
12	30	11	30.18	———
13	42	17	30.05	———
14	53	29	29.70	———
15	45	31	29.30	.30" prec
16	41	19	29.60	———
17	—	24	29.29	———

South Edmonton Denture Clinic Ltd.
G. GUENTHER
CERTIFIED DENTAL MECHANIC
7908 - 104th STREET
Phone 433-0493

INSURANCE COSTS TOO HIGH?
Why not stop in any Friday at Tofield, or give us a call to discuss insurance coverage and costs.
Complete Real Estate & Insurance Service
TOFIELD — PHONE 662-3417
Agents for Wawanesa & Abstainers Insurance Companies.
CENTRAL AGENCIES CAMROSE LTD.
4933 - 50 St., Camrose — Phone 672-4491
Res. 672-2839 or 672-6415

FARM MACHINERY
USED DRILLS
IHC 24-RUN D.D. PRESS DRILL, with Fertilizer Attachment.
JOHN DEERE DOUBLE DISC DRILL, with Fertilizer Attacmment.
IHC #100 PRESS DRILL, with Fertilizer Attach.
Used Tractors
706 IHC DIESEL — 650 IHC DIESEL
M. V. Ruskenveld
PHONE 688-3816 — HOLDEN

THE WRAPS ARE OFF FEDERAL'S NEW ACCIDENT INSURANCE PLAN!
Federal now offers you a new improved Customer Accident Insurance Plan. New features and added benefits provide the kind of coverage you want when you need it most. It covers you like a blanket. Now, for the first time, purchases of Agro Sales and Service items, as well as the grain you deliver to your Federal elevator qualify you for coverage. See your local Federal elevator manager now for complete details about the new Customer Accident Insurance Plan.
Federal Grain Limited

Jun Mah was right on the ball when the eclipse of the moon was clearly visible over Camrose Friday night. The pictures were taken at 10:30 p.m., 11:15 p.m. and 11:45 p.m. The eclipse was viewed all across Canada, as it was a clear night from one ocean to the other. —Jun Mah Photos.

Canada develops unique ice plow

A unique ice plow being developed by an Ottawa firm may revolutionize winter maritime travel by turning freighters into ice-breakers, reports Canadian Research & Development. The plow might extend the current navigation season to a full six months or more. The ice plow is an application of the principle of highway and railways push plows to marine navigation with a startling effect on ice. Not only will it smash ice that is thicker and do it at a greater speed than conventional ice-breakers, but also it makes possible conversion of any freighter or tanker into an effective ice-breaking vessel.

Standard application of the new plow would smash through an ice cap up to six feet thick and perform ice-breaking chores at speeds up to 15 knots. The Alexbow plow will be part of the bow of the ship and will be built into the vessel during construction.

USED
Farm Machinery
Intern'l Duplex Press Drill.
K6 2x6 Press Drill, with Fertilizer Attach.
Case 12' Discer, with North-West Fert. Attach.
NEW VIBRACHANK CULTIVATORS, as low as $786.00 for 12-ft.
Clarence Helleksen
at
Schnell & Barrie
IHC DEALERS—CAMROSE
Ph. 672-4486 — Res. 672-4687
23-tfn

SPECIAL on— PERMS
APRIL 9th to APRIL 19th
Phone 662-3477
Aurore's Beauty Shoppe
(30-31-32)

INSURANCE --
• AUTO • FIRE • CASUALTY
Budget terms — use our monthly payment plan.
LICENSES—Auto, Drivers, Hunting, Fishing.
TREASURY BRANCH AGENCY—
Pay Utility and Telephone bills here.
Tofield Realty Agents
Main Street, Opposite the Hotel — Phone 662-3367
Charlie Kallal — Mrs. Gladys Brown

The week's news from Alberta's leaislature

(by Tony Cox, CFRN)

Amendments to the Highways Traffic Act will make it an offence to use [illegible] glass in automobile headlamps or to cover them with coloured material.

The Minister for Highways, Gordon Taylor, who introduced the bill, said the amendments extend the time limit for temporary registration for out-of-the-province vehicles from 3 to 6 months. Other changes make it mandatory for holiday campers to install [illegible] January 1/69 and for motor scooter helmets to be approved by the Canadian Standards Association after January 15/68. The age of a licenced driver accompanying a learner is increased to 18.

Amendments to the Motor Vehicle Accident Claims Act clarifies that the fund was never established to underwrite insurance companies, the Workmen's Compensation Board or to insure trains, aircraft and utility companies, whose property is damaged by automobiles. The bill also [illegible] that [illegible] are not motor vehicles and people who have claims arising from their use may not [illegible] the [illegible].

Education Minister Raymond Reierson says there will be no increase in school construction grants this year but lower than anticipated tenders by contractors could lead to a re-assessment of construction programs for the future. He suggested the increased interest in school construction is the result of a drop in a new industrial and commercial building starts.

But school boards will be looking for an extra $5,000,000 to $10,000,000 from property owners this year to meet rising education costs, he warned. Mr. Reierson also predicted that supplementary requisitions would, on the average, increase from the present 6½ mills to a maximum of 12 mills. Concerning teachers, he urged restraint in salary requests, suggesting their sights are set too high.

The leader of the opposition, Mr. Lougheed levelled a charge at the government last week, saying it is too complacent in its education policies and wastes its energies defending its record rather than planning for the future.

Health Minister, Dr. J. D. Ross would like to see the federal medicare scheme delayed a year to allow more time for discussion. He feels the delay would result in a plan, better tailored to the country's needs.

Amendments to the Alberta Health Plan include the introduction of a standard group to supplement the individual contracts, now operated by the AHP. The act also makes it possible for approved carriers to provide major medical insurance. It also creates the machinery for more extensive financial coverage outside of Alberta for those persons suddenly requiring medical treatment. Dr. Ross is to meet with Alberta Blue Cross and MSI to see if a common package can be worked out.

Agriculture Minister Mr. Strom is opposed to the province's participation in building more grain handling facilities at the west coast to assist in the export of prairie grain. This is the responsibility of private companies and port authorities, he said. Instead of adding unnecessary costs onto the grain farmer, the Department of Agriculture would rather assist in the development of a greater variety of crops.

Speaking outside the Legislature, Mr. Strom said one firm is offering a contract for 10,000 acres of buckwheat with an expected minimum guarantee of $2 a bushel.

As Chairman of the Human Resources Development Authority, Mr. Strom has indicated favourable consideration is being given to co-operative projects proposed by three Southern Alberta Indian bands. Representatives of the Blood, Peigan and Blackfoot reserves asked the government last month for $900,000 for such diverse projects as learning management procedures, cattle operations, farming, store management and school vans. An economist and a livestock specialist are to assess their feasibility.

Because of the increasing number of violent crimes and the subsequent anguish to innocent victims, the Legislature has agreed to consider new legislation that will provide compensation for these people.

And if you are wondering about the longest sitting of the Alberta Legislature, that came in 1909 when the House sat continuously from February 10 to May 26. Last year, the session began February 9 and prorogued April 14. This year, the Speech from the Throne was read February 15 and after 42 days and 28 nights, the House is still going strong.

LAW OFFICE
WALTER BRAUL
Barrister and Solicitor
200 Royal Trust Building
10039 JASPER AVE. — EDMONTON, ALBERTA
In Watson Building, Tofield each Saturday, 9:00 - 5:00
Tofield Phone—662-3148 — Edmonton Phone—422-7101
WRIGHT, COLLINS, BRAUL, & THACHUK

EDWARD PIASTA
is in attendance at his HOLDEN OFFICE at the Secretary-Treasurer's, Village of Holden Office
each
TUESDAY afternoon between the hours of 1:30 p.m. and 4:30 p.m.
Holden telephone — 688-3846
7-tfn

• ALLIS-CHALMERS
MACHINERY AND PARTS
• BRIGGS & STRATTON and CLINTON
GAS ENGINES—Parts and Service
• TRACTOR OVERHAULING
— ALL AT —
Patterson Farm Equip't
CONRAD PATTERSON
Phone 662-3930 — Tofield

MAURY JACOBS AUCTION SERVICE
(Bell & Jacobs Auction Service)
AUCTIONEER — SALE MANAGER — VALUATOR
MAURY JACOBS — Res. Phone 479-3010
Our experience is your assurance of a successful sale.
Edmonton Public Stockyards Box 190
Phone 479-[illegible]
Contact our office or home numbers anytime, or phone
Boyd Stauffer, Tofield — Wm. Winnmoe, Ryley

DELICIOUS BAKED GOODS
TRY OUR—
BREAD, BUNS, PIES, PASTRIES, COOKIES—
you'll love 'em all!
Birthday Cakes
Made to order.
SPECIAL RATES FOR LARGE ORDERS
Weddings, Banquets, Church and Social Functions
VERNER'S BAKERY
TOFIELD, ALTA.
We Deliver in Tofield — Phone 662-3255

Dr. G. R. Baron
DENTIST
Of 462 Evergreen, Sherwood Park
will be in Tofield every Wednesday, commencing Oct. 4th, 1967. Call Dr. Freebury's office for appointment—662-3242.

Berean Bible College Choir

The Berean Bible College Choir of Calgary will be sing ng in the Mennonite Brethren Church in Tofield this Saturday, with the program beginning at 7:45 p.m. Everyone is invited to come and hear this choir.

Lakeshore - McKenzie

(Mrs. Ellen Eaton)

LAKESHORE - MCKENZIE — Another snowstorm hit the Tofield area over the Easter weekend with somewhat colder weather. On Monday night, snow fell with gusting winds, piling the snow in drifts. Most of it had gone by Tuesday noon but still quite chilly.

Roy and Ruth Wickenberg motored to Edmonton on Sunday morning with their daughter Jane, where they joined their other daughter Vivian and Norman Jones and son Donald and all motored to Alix to the home of Ruth's sister Ada and Art Keeton and family. Some 30 relatives and friends were gathered there for an enjoyable Easter dinner and supper and family gathering before returning to their homes.

Lyle and Gwen Jacobsen were Easter Sunday guests at the home of their grandparents, Joe and Elleanor Jones.

District 27F, Zone 2B
Lions $2500 Ranchmans
BINGO
Numbers drawn to April 11:
B—3, 5, 8, 14, 10, 13
I—17, 19, 20, 21, 23, 24, 30, 29, 18
N—31, 32, 34, 36, 37, 41, 45, 43
G—46, 47, 48, 49, 51, 54, 56, 58, 59, 60, 52, 57
O—61, 65, 66, 68, 69, 70, 73, 75, 61, 72
"I" Bingo called on 20th number drawn.
"O" Bingo called on 41st No
Final reporting date Apr. 6.

Henry J. Budnitsky

Will be at the Tofield Town Office
from 1:00 o'clock to 4:30 o'clock P.M.
on 1st. and 3rd. Saturday of each month.
(tfn)

Dollar$ 'n ene

By [illegible]

This column is a regular weekly feature prepared by the Family Financial Counselling Service of a national personal finance corporation, P.O. Box 2820, London, Ont. All questions submitted to the above address will be answered, in print or by return mail. Names will not be used in print. However, all questions should be accompanied by a complete name and address.

DEAR SIR: I have a serious problem, and an urgent one, too; so I hope you will give me a quick reply by mail although you have our permission to put it in your paper if you want to. This is the problem:

We live on fairly average means and have been going along, living pretty much like other people do, not saving very much, but paying our bills regularly. Like most people, we bought quite a few things on time, but our income was enough so we could make the payments without too much trouble.

Then the blow fell, and my husband was taken ill. His income was reduced and we had a mile high pile of medical bills. Now we can't meet the payments on some of our purchases, and I don't know what to do.

MRS. F. N.

First of all, keep your head. These problems can be worked out, and have been. I urge you as an initial step to contact your creditors and explain the situation to them. I promise you that nine out of ten will be anxious to work something out under which you make smaller payments until you are back on your feet. But by all means, get in touch with them before your credit rating is damaged. Most misunderstandings begin with the reluctance of the person who owes money to talk things over with his creditor. As a result, the creditor thinks that payments are not made because the customer is unwilling to make them rather than because of changed financial circumstances.

Again, I can assure you that if you talk things over with your creditors, you'll find they're very willing to help you through what must be a very difficult period for you.

FROM THE SCRAP BOOK

We act as though comfort and luxury were the chief requirements of life, when all that we need to make us really happy is something to be enthusiastic about. Charles Kingsley

—J.W.R.

Viva Standard Sedan with optional whitewall tires

VIVA: $1966*

•4 new models to choose from •Smooth, quiet ride and sports car handling •Options include console-mounted fully automatic transmission, power brakes (discs in front) and a high performance 69 hp engine.

*Suggested maximum retail price of a Viva Standard sedan with heater and defroster at Tofield. Price includes delivery and handling charges. Federal and local taxes and license are not included. The Viva Deluxe, SL and Estate Wagon are available at slightly higher cost.

Built and backed by General Motors—now at your Vauxhall-Pontiac dealer's

GM

See your local authorized Vauxhall-Pontiac dealer

Tofield Service Garage Ltd. TOFIELD, ALTA.

Lakeshore - McKenzie news items

(Mrs. Ellen Eaton)

George and Ida Niemetz motored to Vauxhall on Saturday evening to spend the Easter weekend at the home of their son Don and Deanna Niemetz, returning home Monday night.

Mrs. Ethel Wood and son Donald motored to Edmonton Sunday evening and were luncheon guests at the home of Ethel's brother Doug and Fran Baines and family. Tim Baines returned home with his aunt and cousin to spend the Easter holidays with them.

Sunday dinner and luncheon guests at the home of Johnny and Gloria Wood were Gloria's parents, Mr. and Mrs. John Miller and daughter Linda of Tofield, her brother Don and Mickey Miller and three children of Edmonton, also her brother Jimmy and Jean Miller and little son Richie of Stony Plain, and Johnny's mother, Mrs. Mary Wood.

Mrs. Margaret Bailey of Golden Spike and her neice Mrs. Mildred (Malcolm) McKeller of Edmonton were last Wednesday afternoon guests at the home of Mrs. (Carl) Mavis Jacobsen.

Don and Marilyn Langille and family, Greg, Trev and Andy of Calgary motored here Thursday afternoon to the home of Marilyn's parents Ollie and Verlyn Moos. Don returned to Calgary Good Friday, while Marilyn and children remained to spend the Easter holidays with her parents.

Clarice and Donna Jacobsen both of Edmonton spent the Easter weekend at the home of her parents, Carl and Mavis Jacobsen. Also Easter dinner and supper guests there were Carl's parents, Hans and Martha Jacobsen and Mavis's father, Julius Jacobson, all of Edmonton. Clarice and Donna returned to the city with her grandparents on Sunday evening.

Morley and Marjorie Jacobsen and little daughter Dixie left Thursday on a motor trip to Vancouver and other points enroute. They expect to return home next Sunday at the end of the Easter holidays.

Carl and Mavis Jacobsen and girls were Good Friday evening visitors at the home of Melvin and Rose Walker. Elaine Walker was home from Calgary for the Easter holidays.

Robert Goubault of Drayton Valley and his son Jack of Calgary were Wednesday luncheon and afternoon guests at the home of Jackie's grandparents John and Mary Wood.

Lorene and Jim Francis and three children of Viking were Monday dinner and luncheon guests at the home of Lorene's parents, John and Mary.

Lars and Blanche Olson of Holden were last Wednesday afternoon guests at the home of Roy and Ruth Wickenberg.

Mrs. Kabosh and son Dwayne of Viking were Tuesday dinner and luncheon guests at the home of John and Mary Wood.

Mrs. Sybil Nelson and Mrs. Nettie Thomas of Lacombe motored to Tofield on Tuesday to spend a few days at the home of their sister Ruth and Roy Wickenberg.

Myrtle and Jim MacDonald of Okotoks were Tuesday evening luncheon guests at the home of Myrtle's sister, Mary and John Wood, enroute home from visiting their son Jimmy and Donna MacDonald at Glendon where they had spent Easter.

Mrs. Leroy (Shirley) Eaton and children Margie and Ronnie spent from Saturday to Tuesday (Easter weekend) at the home of Leroy's mother, Mrs. Ellen Eaton.

Mrs. Ellen Eaton was a Saturday afternoon visitor and supper guest at the home of Ruth and Roy Wickenberg.

Mrs. Isabel Rudacki and Mrs. Theone Jones spent Monday afternoon at the home of Mrs. Ethel Wood, helping finish the Lakeshore UCW bed roll, which is now ready to be sent away.

Farmers to march on legislature

Farmers from Sub-district 8 of the Farmers Union of Alberta will march on the Alberta Legislature today, joining with several other farm groups throughout the province in a protest over the government's recently imposed three-cent tax on farm gasoline. The "march" was organized last Saturday, according to Bernie Rostaing, one of the directors of Sub-District 8, following a meeting of directors. No reference was made to other districts, and they were left to take any action they felt reasonable.

Ernest Kehli, of Sedgewick, president of District 8, reports the group has contacted each of the MLA's in the area represented by the Counties of Camrose, Flagst. ⁴⁄, Stettler and Ponoka, and have been assured these members will meet them on the steps of the legislature at 1:00 p.m. Thursday, probably accompanied by several other members.

The group were unable to estimate how many farmers might join in the protest march, but felt it would be a sizeable number. Because of difficulties in parking cars and gathering, it is planned to meet right on the steps of the Legislative Assembly rather than in some other area.

CAMROSE LIVESTOCK BUYING STATION

Buying days each Tuesday and Thursday

★ No trucking charges on hogs from the buying station to Swifts plant in Edmonton.

Deal with confidence
Call—
DENNIS STREBERG
672-5071
Evenings call 672-4822

You Are The Detective

This morning you are investigating a fatal hit-and-run accident. A middle-aged woman, Mrs. John Hill, was hit by a car at about 8.40 last night, killed instantly by the impact of the speeding car, the make of which neither of the two witnesses on the scene was able to identify—but both of them agreed that the car barely slowed down after striking the victim and roared away.

The death car has been found abandoned on a vacant lot this morning, about three miles from the scene of the tragedy, the blood-stains and fragments of clothing on its front bumper and grill all having been matched up and proving it is indeed the car involved. You have also discovered it's the same car that was reported stolen by its owner, Thomas Tracy, via a phone call to the police last evening. At that time he said he had left his car parked with the ignition key in it while he went into his neighborhood drugstore to buy some cigarettes, then after going outside and discovering that his car was missing, he hurried back into the store and phoned the police.

You now drive to the drugstore mentioned by Tracy, a small corner establishment whose door bears the neatly painted message "Open Daily—9:00 to 9:00." You question the owner, Malcolm McGregor, who confirms what Tracy has told you, that he did come into the store the previous evening. "Yes," he says, "Tom is one of my regular patrons. He came in here just as I was getting ready to close the store, he bought some cigarettes, we exchanged a few friendly words, then he went into the phone booth and made a call, and left."

Next you return to your office where Tracy is awaiting your questioning. He exclaims, "I hope you're able to track down that guy who used my car to kill that poor woman! I was shocked enough last night when I discovered my car had been stolen, but even more shook up this morning when I learned that it had been involved in that ter ible hit-and-run thing!"

You'll probably be 'shook up' some more when I tell you now that your story doesn't hold up," you say. "In other words, you're my Number One suspect as the driver who killed Mrs. Hill!"

What has made you suspect Thomas Tracy?

SOLUTION

The victim was hit and killed by the car at about 8:40 the previous evening. But Tracy didn't report his car stolen until shortly before 9:00, according to the owner of the drugstore from which Tracy phoned the police. Also, Tracy told you he discovered the 'theft' after leaving the store, then returned to the store to make his phone call—but the druggist told you he made the call immediately after his purchase of the cigarettes and before leaving the store.

Volunteers perform more than 90 per cent of the work done by the Canadian Red Cross Society.

WE SHIP LIVESTOCK
EVERY TUESDAY AND THURSDAY
NO HANDLING CHARGES ON HOGS DELIVERED TO CAMROSE!
C. J. DUGGAN & SON LTD.
Camrose, Alberta

Killearn Trucking
GENERAL HAULING OF FERTILIZER, GRAIN, CATTLE
Contact—
CLAUDE OR MICHAEL GALLINGER
(31-32-33)

Spring Machinery Deals
M-HARRIS 55 DIESEL TRACTOR, with Hydrs.
1958 COCKSHUTT 40 DIESEL TRACTOR—with Hydraulics. In excellent shape.
IHC 28-RUN D.D. DRILL with Fertilizer Attach. and Grass Seed Attach.
M-M 28-RUN D.D. DRILL with Fertilizer Attach., on rubber.
OLIVER 24-RUN D.D. DRILL with Fertilizer Attachment. On rubber.
12-FT. J. DEERE SPRING TOOTH HARROWS.
ONE 9-FT. IHC TILLER and ONE 7-FT. IHC TILLER.
BEAVER MOTORS LTD.
Phone 888-3809 Holden, Alta.

SEPT'S Auction Service
Are You Planning An Auction Sale?
List your Sales with us for Complete Sales Service!
We sell more Farm Sales, Machinery & Dairy Sales than any other Auctioneers in Alberta. Our service doesn't cost, IT PAYS!
FOR BETTER SALES AND SERVICE
Phone: Leduc 446-2107 or 446-2171; Edmonton 466-0402
HERB. SEPT, Auctioneer & Sales Manager. Lic. 273.

COMPETITIVE PRICES
FREE ESTIMATES
PHONE 672-2555

We will deliver promptly the right amount of correctly mixed concrete to your job, strength guaranteed as specified.

FOR YOUR PROTECTION, the control of our concrete is checked by a registered testing firm. All sand and crushed rock used is tested to insure proper strength.

We stock 'Type 5' Cement for alkali soil conditions.

Camrose Transit Mix Ltd.

OTTO STREBERG
& Staff of the
Camrose AUCTION
wish to announce several Farm Sales listed for this Spring.

THURS., APR. 18 — Farm Sale for Noah Wideman, Ryley.

TUES., APRIL 23—Dairy Sale, to be held at the Camrose Auction Mart.

THURS., APR. 25—Farm Sale for Mr. & Mrs. Laudvig Langner—complete line of Machinery and Cattle, etc.

FRI., APRIL 26 — Farm Sale for Ted Cragg, Bashaw, Full line of Farm Machinery.

REGULAR SALE EVERY SAT. Several other sales listed, dates to be announced later.

If you are planning a Sale, contact us and we will be happy to discuss our service with you.

Phone 672-2114 or 672-3986
before 8 a.m. daily.

"It Pays to Sell Otto's Way"

Kingman district news

(Mrs. J. A. Anderson)

KINGMAN, April 15 — The Wild Rose district council meeting will be held at Kingman on April 19th at 8 p.m.

Pete Fjeseth and Brian are spending this week at Blueberry Mountain.

Lynn Harrison and Janice Skalin both of Edmonton were Easter visitors at the Clarence Skalin home.

Easter Sunday guests at the Willie Bjorgum home were Mr and Mrs Art Hanson and family and Mr and Mrs Russel Hanson and family, all of Edmonton, Rev Glenn Johnson and children and Mrs Esther Hanson of Camrose, and Elaine Bjorgum of CLC, who was home for the weekend.

Mr and Mrs. Arnel Dahlia and boys of Calgary were Easter visitors at the Arnt Skoglund home.

The Brian Winder and Ken Winder families of Edmonton were Saturday visitors with Mrs. Louisa Winder.

Lorraine Davis of Edmonton is spending this week at the Ross Flemming home.

Oskar Severson and Fritz and Ernest Adamson were Sunday guests at the Ed Seljehaug home.

Mr. and Mrs. Ron Phillips spent Easter with the Bob Phillips family in Edmonton.

Mr. and Mrs. Dennis Ray and family of Calgary were weekend visitors at the Peter Rindahl home.

Dale Kresenoski spent Tuesday to Sunday in St. Mary's Hospital suffering from bronchitis.

Mr and Mrs Conrad Simonson spent the weekend in Edmonton and Spruce Grove guests of the Dennis Simonson and Fred Davis families. They also visited Fred Davis Sr. at Stony Plain and the Ken Winders in Edmonton.

Mr. and Mrs. Sam Wideman and children of Beaverlodge were Easter visitors with Mrs. Wideman's mother, Mrs. Edna Brewer, and with the R. Urquharts and N. Widemans.

Mr. and Mrs. Torbel Omness and David, Janice Skalin, Ron Hendrickson, Merval Skoglund, Fern Johnson, Mr and Mrs. Gorlen Simonson and Mr. and Mrs. Albin Anderson were Good Friday guests of Mrs. Brith Johnson in Camrose.

Born to Mr. and Mrs. Arnold Rook, a son at St. Mary's Hospital on April 11th. The new arrival is a brother for Jimmy and another grandson for Mr. and Mrs. Roy Hutchinson.

Miss Marion Swanson, nurse-in-training at the University Hospital is home for two weeks holiday with her parents, the Herman Swansons.

Mr. and Mrs. Jack Hiller of Edmonton were weekend guests of Mrs Hiller's parents, the Thor Johnsons.

Mr and Mrs Ray Johnson and family, Mr. and Mrs. N. Kozak son and family and Clarence Sware were Sunday guests at the Harvey Hovelson home.

Valerie and Colleen Kozak are spending a week with their grandparents, Mr. and Mrs. Bert Cornelius.

Mrs Rose Boyer is away on a trip to Vancouver, B.C. Her son-in-law and daughter, Mr. and Mrs Ray Quigg took her there by car and will be returning home before her.

Mr. and Mrs. Randy Anderson and Miss Audrey Anderson, all of Camrose were Thursday overnight guests at the home of their parents, Mr. and Mrs. Albin Anderson.

Miss Alice Simonson of Edmonton is spending the Easter holidays with her sister Mabel. Ricky Simonson of Edmonton is also a visitor with his aunts.

Guests at the Steve Kresenoski home on Sunday were Mr and Mrs Edward Johnson and family of Edmonton, Mr and Mrs H Johanson, Mr. and Mrs. Bob Kerr, Mrs. Grace Gibson, Mrs. Evelyn Gunderson, Mr. and Mrs Krezenoski Sr Mrs. Bill Stirret and son, Mrs. Faith Stirret, Yngvar Bronnum and Mr. and Mrs. J. Schrottlingner of Cadogan.

Mr and Mrs. John Johnson and son Gary, who was home for Easter from Chauvin were Good Friday guests at the Otto Those home at Hay Lakes.

Mr. and Mrs. Don Ostway and children spent Easter with Mrs Ostway's parents at Grimshaw.

Good Friday guests at the Herman Swanson home were Mr and Mrs Selmer Olsenberg of Edmonton, Mr and Mrs. Wilfred Simonson and Mrs Mary Simonson of Camrose.

Mrs. Rudy Kozak, Eldon, Brenda and Tony and Eddie Kozak spent the weekend in Calgary visiting with Mrs Kozak's sister Marilyn and family.

Ron Ovelson who is employed at Jasper spent the long weekend with his family here. Mr and Mrs. John Marciuyn and family ... were Sunday visitors at the Ovelson home.

Donna Ray spent Easter weekend with Brenda Simonson while Robin Simonson spent the weekend with Ricky Ray.

... Thompson were Sunday guests of the Bud Myers of New Sarepta.

Mr and Mrs. Clifford Simonson and family and Mrs Maril ... were Sunday guests at the Oscar Simonson home.

FARMERS TAKE NOTE

Bids are being accepted on a 1966 New Holland 268 Baler and a New Holland 46 Mower.

Equipment located at Tofield Service Garage, Tofield, Alta.

Contact Jim Fisher at the Garage or phone S. W. MacDonald in Edmonton at 454-4115 after 7 p.m.
(31-32-33)

See your local "Pool" Man NOW

For PURE SEED

The RIGHT FERTILIZER

CHEMICALS to Protect Your Crops

ALBERTA WHEAT POOL
Farmer Owned Co-operative

Ross Creek news

(Mrs L. VanBuskirk)

Mr and Mrs ... of Edmonton were weekend visitors with the ... McLachlans ... at the Graham ... were their sons ... attending NAIT and ... Edmonton. Penny ... and ... Mr. and Mrs. Reinhardt ... Marilyn left on Thursday ... Easter with Roy's ... Kamloops, B.C.

Central Alberta Agricultural Society 59th Annual 1968

LACOMBE BULL SALE

APRIL 23 - 24 - 1968

LACOMBE SALES PAVILION

466 BULLS

174 HORNED HEREFORDS — April 23, 9:00 a.m.
98 POLLED HEREFORDS — April 23
90 SHORTHORNS — April 24, 9:00 a.m.
125 ABERDEEN ANGUS — April 24

For Catalogues, write

C. N. Ostway, Clive, President — J. A. McKinley, Secretary, Box 1610, Lacombe, Alberta or Phone 782-6160
(30-32)

AUCTION SALE

HAVING BEEN FAVOURED WITH INSTRUCTIONS FROM

JOE BALOG, Holden

who has sold his farm and is moving to Camrose, the undersigned Auctioneers will sell the following by Public Auction, on the N.W. ¼ 24-49-16 W4, being 1 mi. North of Holden; on—

TUESDAY, APRIL 23rd

SALE COMMENCES AT 11:30 A.M.
Lunch will be served by local ladies at nominal cost.

FULL LINE OF FARM MACHINERY

NO. 60 JOHN DEERE TRACTOR in real good condition, hydraulic; Robin Front End Loader with manure bucket (new). No. 33 John Deere Manure Spreader (like new), Graham Holm Plow, etc.
1965 GMC ½-TON TRUCK — 1964 CHEV. IMPALA 2-DR. H.T.

43 HEAD OF CATTLE Including Dairy Cattle, Range Cattle and Purebred Hereford Bull.

SEE SALE BILLS FOR FULL LISTINGS!

TERMS CASH — Nothing to be removed until settled for!

— AUCTIONEERS —

A. N. Zowtuk, Lic. No. 100, Ph. 688-..., Holden; Russ Sheets, Lic. No. 376, Ph. 672-..., Camrose; D. Hutchinson, Lic. No. 464, 863-2'03 New N'way

CASHIER: Stan Robins, phone 688-3865, Holden
CLERK: Milt Malik, phone 688-3844, Holden

Classified Ads Bring Results!

Camrose AUCTION CO LTD.

At Our Sale on Saturday, April 13th.—

STOCK STEER CALVES were up to 28¢.
STOCK HEIFER CALVES were up to 24¢.
BABY CALVES realized up to $88.00 each.
HEIFER CALVES were from $21.00 to $45.00
... DAIRY COWS up to $270.00.
YEARLING STEERS brought up to 26¢
WEANER PIGS from $9.00 to $12.00. Feeders brought from $12.00 to $33.00. Gilts $55.00 to $75.00. Sows up to $85.00. Boars $40.00 each.
GOOD HAY brought up to 75¢ bale. SLOUGH HAY sold from 25c to 50c per bale. STRAW brought 18c per bale.

SPECIAL LISTINGS for our Next Sale on Saturday, April 20th.—

TIME CHANGE: Miscellaneous sale starts at 10.30 a.m. Hay and Feed selling at 11:00 a.m. and Baby Calves will ... noon.

1950 MERCURY ¾-TON TRUCK, Wooden Box. ... POSTS, TREATED POSTS, LUMBER.

2-yr-old Reg. HEREFORD BULL. 2 Yearling POLLED HEREFORD BULLS. - 20 head HOLSTEIN FEEDER STEERS. - 10 head Reg. ANGUS HEIFERS. 2 Reg. ANGUS BULLS. - 3-yr-old HEREFORD BULL.

Several Sows and Boars, Bred Gilts, Feeder & Weaner Pigs. Cattle will include: Several Stock Cows, Dairy Cattle, all classes of Feeder Calves and Baby Calves.

DAIRY SALE on Tuesday, April 23rd, at the Camrose Auction Mart.

Contact Us Now Regarding Your Farm Sale!

FOR BETTER SALES, SERVICE AND SATISFACTION CONTACT YOUR VOICE OF AUCTIONEERING!

— AUCTIONEERS —

Otto Streberg, Lic. #531; Dennis Streberg, Lic. #677; Dave Hutchinson, Lic. #464

PHONE 672-2114 (RES. 672-3986)

Spilstead news

(Mrs. T. W. Fairbrother)

SPILSTEAD — Louisa Winder and Gea Hoflin visited Esther Hanson in the Bethany Nursing Home in Camrose last Tuesday.

Gus and Mary Schmidt and Johnny visited the Johnny Gabr family in New Sarepta last week.

Mr. and Mrs. G. L'Hirondelle, Bill Mitchell and Doreen and Larry, and Gi-Gi Belcourt all of Edmonton spent Sunday at the Ernest Belcourt home. Warren Belcourt spent Monday with his parents, Ernest and Bertha Belcourt.

Mrs. Weeder spent Thursday at the home of Louisa Winder.

LADIES' SOCIETY MEETS

The regular monthly meeting of the Spilstead Ladies' Society was held at the home of Mrs. Eskel Paulson on April 10th. There were nine members and three visitors present. The next bingo will be held on April 20th at the hall. The next meeting will be at the home of Mrs. Gus Schmidt on May 1st.

Mrs. Weeder, Mrs. Adams and Mrs. Grundberg were visitors at the meeting of the Spilstead Ladies' Society on Wednesday.

Harold and Lois Ray and children spent Friday night and Saturday at the E. B. Fairbrother home.

Sunday visitors at the Ernest Fairbrother home were Mr. and Mrs. Virgil Fairbrother and family and Mr. and Mrs. H. Foster and children, all of Edmonton.

A number of young people from St. Albert and Edmonton surprised Ruth Fairbrother on the evening of her 16th birthday, Friday night, with a party and many lovely gifts.

Ruth Fairbrother accompanied her drama teacher, Mr. Thiessen and classmates to the drama workshop and festival in Wetaskiwin on Saturday.

Mr. and Mrs. C. A. Barnhard and Mr. and Mrs. Bob Jones and children were recent visitors at the T. W. Fairbrother home.

Dr. R. L. Williamson
CHIROPRACTOR
Ryley Office 2nd & 4th Thurs., 2 - 5 p.m.
Edmonton Office ... - 82 St.

Surf Skimmer on display in Edmonton

The public will get its first look at an entirely new kind of water craft at the Trade Fair this year.

Called the Surf Skimmer, the craft is manufactured in Edmonton, and is in effect a motorized surf board. It's constructed of foam-filled reinforced fibreglass, measures 9' 6" long, tips the scales at a mere 42 lbs., and is powered by a 6-h.p. engine that propels it at speeds up to 25 m.p.h.

It's ideally suited to lake or lagoon operation and is easily controlled by a simple hand throttle. Sped is increased by squeezing the throttle, and decreased by releasing. The propeller is built flush with the underside of the craft for complete safety of operation.

The Surf Skimmer looks as if it will be a winner for local enterprise this summer.

Hastings Lake news

(Mrs. A. Gladue)

HASTINGS LAKE — Owing to other commitments, some of the players have asked that the Social Credit whist drive, announced for Saturday, April 27th, be changed to Saturday, May 4th. The group met at the home of Mr. and Mrs. A. Gladue on April 9th. The next meeting will be at the home of Mrs. M. Gladue on May 8th.

Mrs. Fontaine is home after a stay in the Tofield Hospital.

Mr and Mrs. Peter Ward, W. Fontaine and Alphonse, Ralph Dunham and Al Gladue attended a meeting at North Cooking Lake on Wednesday, April 10th regarding the old cemetery at the north end of Hastings Lake.

Mr and Mrs Bob Smith, formerly of Sandbrook, visited at the Rowland home on Easter Monday.

Mrs. Weslake's son-in-law, Herb Reyore of Leduc passed away recently and is survived by relatives here.

DRAYDEN INSURANCE & ACCOUNTING LTD.

Does your present insurance adequately protect you and your assets? Check our service and rates for—

• Fire • Hail • Life • Auto • Casualty
— accounting, auditing, and income tax —

HOLDEN Telephone 688-3865 Alberta
STAN ROBINS, Manager

Robinson Stores -- TOFIELD

3-DAY SALE Starting Thursday, APRIL 18

MEN'S SPORT SHIRTS
PERMA-PRESS ... no ironing ... ever! Long sl... popular button-down collar. Colorful patterns or stripes. Machine washable. Men's sizes: Small, Medium, Large.
Reg. 4.50 Each SALE 3.48

BOYS' SPORT SHIRTS
PERMA PRESS Quality fabric ..., no ironing ever! Choice of smart new patterns and stripes. Long sleeves, button-down collar. Machine washable! Boys' sizes, 8 to 16. Select early!
Reg. 3.25 Each SALE 2.48

LITTLE GIRLS' T-SHIRTS
Quality cotton knit by Ladybird. Bold, colorful stripes, styled with crew neck, and short sleeves. Sizes: 2, 3, 3X, 4, 6, 6X.
Super Value! EACH 99c

LITTLE GIRLS' DRESSES
PERMA PRESS — no ironing ... ever! Blended Kodel and rayon "A" line short sleeve styling. Bright, pretty prints in assorted designs and colors. Little girls' sizes 2, 3, 3X, 4, 6, and 6X. Reg. 3.99 Each SALE 2.88

LADIES' PINCORD SLIMS
Cool cotton pincord. Gently tapered for that sleek, trim look. Side zipper closing. Good selection of colors. Ladies' and Misses' sizes 10 to 18. Compare! Reg. 3.98 Each SALE 2.68

RAYON TRICOT PANTIES
With lace or applique trim. Choice of colors. Children's sizes 2 to 6X, Junior Misses' sizes 8 to 14. Super Value! 3 for 88c

LITTLE BOYS' BOXER PANTS
Strongly tailored from cotton twill with double ... full boxer waist. 2 front pockets. Canadian made. Five popular colors. Boys' sizes 3 to 6X. Reg. 1.79 Each SALE 1.28

LADIES' AND CHILDREN'S
LADIES' SHELLS, for Spring
Soft acrylic fibre. Delicate crochet stitch patterns. Neckline and armhole trim. Nylon back zipper. Assorted colors. Sizes: S-M-L.
Reg. 3.98/4.98 Each SALE 1.97

IRONING BOARD PAD and COVER SET
Silicone treated cover for an easier sliding iron. Burn resistant, too! Generous thickness Tufflex pad. Remarkable April Sale Value!
Reg. 1.79 Set NOW 1.28

MEN'S CASUAL PANTS
KORATRON. Never need ironing ... wrinkles are out! Crease is locked in! Smartly tailored, jean style ... from 50% Fortrel and 50% cotton. Scotchgard treated ... water and stain repellent. Canadian made. Colors: Beige, Black Olive, Sage Green. Men's sizes: 28 to 36.
Reg. 8.00 Each SALE 5.88

BOYS' CASUAL PANTS
KORATRON—Canadian made. Expertly tailored. In slim jean style, from 50% Fortrel and 50% cotton. Scotchgard treated water and stain repellent. Choose from Beige, Black Olive, Sage Green. Sizes: 8 to 16.
Reg. 7.00 Each SALE 4.88

LADIES' FANCY NYLON BRIEFS
Fancy and plain styles, elastic, band or lace elastic leg types. Fancies with lace, colored embroidery and applique trim. White or Pastels. Sizes: Small, Medium, Large.
Reg. 79 Each SALE 2 for 1.00

PLASTIC DRAPES
Each panel 54" x 84". Serviceable weight in delightful floral and modern designs. Easy to keep fresh looking — wipe clean in a jiffy with just a damp cloth. Assorted colors.
Reg. 2.98 Value SALE 1.58

BRAIDED MATS
A new braided mat made of polypropylene. Machine wash and dry. Dirt and stain resistant. Choose from bright, lively colors.
Size: 20" x 34". Reg. 2.98 value. SALE 2.28

4-PIECE CANISTER SET
Made from heavy styrene plastic — 4 containers for flour, sugar, coffee and tea. Attractive colors of White, Turquoise and Yellow to complement any kitchen decor. Sale priced!
Reg. 3.98 Set NOW 2.88

GLYCERINE AND ROSEWATER
Keep hands soft and lovely. 12 oz. size bottle with pump dispenser. Save 37¢!
Reg. 1.29 Value SALE 92c

GIANT 32-OZ. TOILETRIES
Fancy poly container with handle. Giant 32-oz. size. Your choice of Egg Shampoo or Foaming Bath Oil. Economy Price 84c

SKIPPING ROPE
First quality skipping ropes. Pliable, durable plastic. Candy striped Red/White and Blue/White. Length 84 inches.
Reg. 19c Each SALE 10c

LADIES' AND MISSES' 100% VINYL
RAINCOATS
100% vinyl raincoats, guaranteed not to crack or stiffen even in extreme cold. Eye-catching styles ... dazzling candy stripes or sassy plains. Double breasted, belted or coachman styles, raglan sleeves, patch or slash pockets. Assorted colors, sizes Small, Medium and Large.
Reg. 5.00 Each 3.33

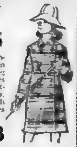

JUNIOR MISSES' AND LITTLE GIRLS'
LINK 'N' LINK KNEE HIGHS
100% stretch nylon knee-highs, lastex cuffs. Excellent quality. Varied assortment of colors. Ladies' sizes 9 to 11. Children's sizes 8 to 9½ and 6 to 7½. Stock up at this low sale price!
LADIES' SIZES, 9 to 11— Reg. 98c Pair SALE 68c
CHILDREN'S SIZES, 8 to 9½ — 6 to 7½. Reg. 89c Pair SALE 58c

LADIES' SNEAKERS
Popular Dunlop brand! Barred sole type with hard-wearing canvas uppers, arch supports, rubber soles. White or Black. Sizes: 4 to 10. Guaranteed. Reg. 1.98 pair SALE 1.48

MISSES' AND CHILDREN'S
CANVAS FOOTWEAR
Quality canvas sneakers — well-known Dunlop brand! Circular vamp, barred sole, cushioned insole. Guaranteed washable! Colors: Black, White or Faded Blue. Priced to size.
CHILDREN'S 4 to 10— Reg. 1.30 Pair SALE 99c
MISSES', 11 to 3— Reg. 1.59 Pair SALE 1.19

YOUTHS' & BOYS' RUNNERS
Lace-to-toe duck canvas uppers. Black, with White trim. Ventilating eyelets for cool comfort. Reinforced toe cap. Heavy corrugated rubber soles, sponge rubber insoles. Athletic style.
LITTLE BOYS' SIZES, 6 to 10— Reg. 1.49 Pair SALE 1.19
YOUTHS' SIZES, 11 to 13— Reg. 1.69 Pair SALE 1.34
BOYS' SIZES, 1 to 5— Reg. 1.89 Pair SALE 1.48

KICKBALL
Good quality, 6-inch kickball by Viceroy. Simulated seams. Reg. 98c Each. SALE 68c

COLORING BOOKS
2 for the price of one. Shop early!
Reg. 29c Each SALE 2 for 29c

OTTO STREBERG
& Staff of the

Camrose AUCTION CO LTD.

wish to announce several Farm Sales listed for this Spring.

THURS., APR. 18 — Farm Sale for Noah Wideman, Ryley.

TUES., APRIL 23—Dairy Sale, to be held at the Camrose Auction Mart.

THURS., APR. 25—Farm Sale for Mr. & Mrs. Landwig Lungren—complete line of Machinery and Cattle, etc.

FRI., APRIL 26 — Farm Sale for Ted Cragg, Bashaw. Full line of Farm Machinery.

REGULAR SALE EVERY DAY. Several other sales listed, dates to be announced later.

If you are planning a Sale, contact us and we will be happy to discuss our service with you.

Phone 672-2114 or 672-3986
before 8 a.m. daily.

"It Pays to Sell Otto's Way"

Kingman district news

(Mrs. J. A. Anderson)

KINGMAN, April 18 — The Wild Rose district council meeting will be held at Kingman on April 18th at 8 p.m.

Peter Fjeseth and Brian are spending this week at Blueberry Mountain.

Lynn Harrison and Janice Shahn both of Edmonton were Easter visitors at the Clarence Shahn home.

Easter Sunday guests at the Willie Bjorgum home were Mr. and Mrs Art Hanson and family and Mr and Mrs. Russel Hanson and family, all of Edmonton. Rev. Glenn Johnson and children and Mrs. Esther Hanson of Camrose, and Elaine Bjorgum of CLC, who was home for the weekend.

Mr. and Mrs. Arnel Dahlin and boy of Calgary were Easter visitors at the Arnt Sloglund home.

The Brian Winder and Ken Winder families of Edmonton were Saturday visitors with Mrs Louisa Winder.

Lorraine Davis of Edmonton is spending this week at the Ross Flemming home.

Oskar Severson and Fritz and Ernest Adamson were Sunday guests at the Ed Saljahaug home.

Mr. and Mrs. Rae Phillips spent Easter with the Bob Phillips family in Edmonton.

Mr. and Mrs. Dennis Ray and family of Calgary were weekend visitors at the Peter Rindahl home.

Dale Krasnuski spent Tuesday to Sunday in St. Mary's Hospital suffering from bronchitis.

Mr. and Mrs. Conrad Simonson spent the weekend in Edmonton and Spruce Grove guests of the Dennis Simonson and Fred Davis families. They also visited Fred Davis Sr at Stony Plain and the Ken Winders in Edmonton.

Mr. and Mrs. Sam Wideman and children of Beaverlodge were Easter visitors with Mrs. Wideman's mother, Mrs. Edna Brewer, and with the R. Urquharts and N. Widemans.

Mr. and Mrs. Torbiel Gunes and David, Janice Shalin, Ran Sandrickson, Merval Sloglund, Fern Johnson, Mr. and Mrs. Gordon Simonson and Mr. and Mrs. Alan Anderson were Good Friday guests of Mrs. Britt Johnson in Camrose.

Born to Mr. and Mrs. Arnold Reek, a son at St. Mary's Hospital on April 11th. The new arrival is a brother for Jimmy and another grandson for Mr. and Mrs. Roy Nicholson.

Miss Marion Swanson, nurse-in-training at the University Hospital is home for two weeks holiday with her parents, the Herman Swansons.

Mr. and Mrs. Jack Hisker of Edmonton were weekend guests of Mrs Hisker's parents, the Thor Johnsons.

Mr. and Mrs Ray Johnson and family, Mr. and Mrs. N Hevelson and family and Clarence Soare were Sunday guests at the Harvey Hevelson home.

Valerie and Colleen Kozak are spending a week with their grandparents, Mr and Mrs. Bert Cornelius.

Mrs Rose Boyer is away on a trip to Vancouver, B.C. Her son-in-law and daughter, Mr. and Mrs. Ray Young took her there by car and will be returning home before her.

Mr. and Mrs. Randy Anderson and Miss Audrey Anderson, all of Camrose were Thursday overnight guests at the home of their parents, Mr. and Mrs. Albin Anderson.

Miss Alma Simonson of Edmonton is spending the Easter holidays with her sister Mabel. Ricky Simonson of Edmonton is also a visitor with his aunts.

Guests at the Sheva Kreenschki home on Sunday were Mr. and Mrs Edward Johnson and family of Edmonton, Mr. and Mrs H. Johanson, Mr. and Mrs. Bob Kerr, Mrs. Grace Gibson, Mrs Evelyn Gunderson, Mr and Mrs Kreenschki Sr. Mrs Bill Stirret and son, Mrs. Faith Stirret, Ingvar Bronnum and Mr. and Mrs. Lars Sorstallingar of Cadogan.

Mr. and Mrs. John Johnson and son Gary, who was home for Easter from Chauvin were Good Friday guests at the Otto Thone home at Hay Lakes.

Mr. and Mrs. Don Ostway and children spent Easter with Mrs. Ostway's parents at Grimshaw.

Good Friday guests at the Herman Swanson home were Mr and Mrs. Selmer Chambers of Edmonton. Mr and Mrs. Willard Simmons and Mrs. Mary Samson all of Camrose.

Mrs. Rudy Kozak, Eldon, Brenda and Tony and Edita Kozak spent the weekend in Calgary visiting with Mrs. Kozak's sister Marilyn and family.

Rev. Ferguson who is appointed at Jasper, spent the long weekend with his family here. Mr and Mrs. John Marcigan and family were Sunday guests of Mrs Marcigan's parents at Grimshaw.

Mrs. Bill Gordon home.

Donna Hay spent Easter weekend with Brenda Simonson in Edmonton.

Mr. and Mrs. Clifford Simonson and family and Mrs. Marie Harris were Sunday guests at the Oscar Simonson home.

Mr. and Mrs. Ray Reinhardt of Marilyn left on Thursday, spend Easter with Roy's sister in Kamloops, BC

Central Alberta Agricultural Society 59th Annual

LACOMBE BULL SALE
APRIL 23 - 24 - 1968
LACOMBE SALES PAVILION
466 BULLS
174 HORNED HEREFORDS — April 23, 9:00 a.m.
88 POLLED HEREFORDS — April 23
69 SHORTHORNS — April 24, 9:00 a.m.
135 ABERDEEN ANGUS — April 24
For Catalogues, write
C. N. Cathcart, Clive
President
(30-37)
A. J. McKinley, Secretary,
Box 1510, Lacombe, Alberta
or Phone 782-4166

AUCTION SALE
HAVING BEEN FAVOURED WITH INSTRUCTIONS FROM
JOE BALOG, Holden
who has sold his farm and is moving to Camrose, the undersigned Auctioneers will sell the following on the Public Auction, on the N.W. ¼, 36-48-19 W4, being 1 mi. North of Holden, on—
TUESDAY, APRIL 23rd
SALE COMMENCES AT 11:30 A.M.
Lunch will be served by local ladies at nominal cost.
FULL LINE OF FARM MACHINERY
NO 60 JOHN DEERE TRACTOR in real good condition, hydraulic; John Deere Model 290 Loader with manure bucket (new); No. 33 John Deere Manure Spreader, like new; Graham Hahn Plow, etc.
1965 GMC ½-TON TRUCK — 1964 CHEV. IMPALA 2-DR. H.T.
43 HEAD OF CATTLE including Dairy Cattle, Range Cattle Steers and Heifers, and Registered Hereford Bull.
SEE SALE BILLS FOR FULL LISTINGS!
TERMS CASH — Nothing to be removed until settled for!
— AUCTIONEERS —
A. N. Zowtuk Russ Shoots D. Hutchinson
Lic. No. 109 Lic. No. 375 Lic. No. 404
Ph. 688-[illegible] Ph. 672-[illegible] or Office 863-2101 New Norway
CASHIER: Stan Robins, phone 688-3805, Holden
CLERK: Milt Malik, phone 688-3844, Holden

Classified Ads Bring Results!

Camrose AUCTION CO LTD.
At Our Sale on Saturday, April 13th.—
STOCK STEER CALVES mostly ... 26¢
STOCK HEIFER CALVES ... up to 26¢
BABY CALVES realized up to $60.00 each
HEAVY CALVES were from $21.00 to $45.00
GRADE COWS ... to $225.00 DAIRY COWS up to $370.00
YEARLING STEERS brought up to 26¢
WEANER PIGS from 30 lbs to 112 lbs ... Feeders brought from $12.00 to $33.00 ... 170 lbs $35.00 to $75.00 Sows up to $95.00 ... Boars $40.00 each.
GOOD HAY brought up to $40 bale ... SLOUGH HAY sold from 25c to 50c per bale. ... STRAW brought 15c per bale.
SPECIAL LISTINGS for our Next Sale on Saturday, April 20th.—
TIME Chainsaw — Miscellaneous sale starts at 10:30 a.m. Hay and Feed selling at 11:00 a.m. and Baby Calves will [illegible] noon
1959 MERCURY ¾-TON TRUCK, Wooden Box ... PASTURE FENCING ... STEEL POSTS ... 14 HORSE 2-yr-old Reg. HEREFORD BULL ... 2 Yearling POLLED HEREFORD BULLS ... 20 head HOLSTEIN HEIFER STEERS ... 10 head Reg. ANGUS HEIFER ... 2 Pure ANGUS BULLS ... 5-yr-old HEREFORD BULL.
Several hens and Boars, Hens, Feeder & Weaner Pigs. Cattle will include: Several Stock Cows, Dairy Cattle, all classes of Feeder Calves and Baby Calves.
DAIRY SALE on Tuesday, April 23rd, at the Camrose Auction Mart.
Contact Us Now Regarding Your Farm Sale!
FOR BETTER SALES, SERVICE AND SATISFACTION
CONTACT YOUR VOICE OF AUCTIONEERING!
— AUCTIONEERS —
Otto Streberg Dennis Streberg Dave Hutchinson
Lic. #831 Lic. #671 Lic. #464
PHONE 672-2114 (RES. 672-3986)

FARMERS TAKE NOTE
Bids are being accepted on a 1966 New Holland 268 Baler and a New Holland 46 Mower.
Equipment located at Tofield Service Garage, Tofield, Alta.
Contact Jim Fisher at the Garage or phone S. W. MacDonald in Edmonton at 454-4115 after 7 p.m.
(31-33-33)

See your local "Pool" Man NOW
For PURE SEED
The RIGHT FERTILIZER
CHEMICALS to Protect Your Crops
ALBERTA WHEAT POOL

Moss Creek news

(Mrs. L. VanBuskirk)

Mr. and Mrs. Orville Hoff of Edmonton were weekend visitors with the Geo McLachlans.

Easter guests at the Graham Scarlett home were their sons who are attending NAIT and [illegible] Edmonton, Penny Davis of Lamont, and Mr and [illegible]

Spilstead news

(Mrs. T. W. Fairbrother)

SPILSTEAD — Louise Winder and Geo Hollis visited Esther Hanson in the Bethany Nursing Home in Camrose last Tuesday.

Gus and Mary Schmidt and Johnny visited the Johnny Gabr family in New Sarepta last week.

Mr. and Mrs. G. L'Hirondelle, Bill Mitchell and Doreen and Larry and Gi-Gi Belcourt all of Edmonton spent Sunday at the Ernest Belcourt home. Warren Belcourt spent Monday with his parents, Ernest and Bertha Belcourt.

Mrs. Woodie spent Thursday at the home of Louisa Winder.

LADIES' SOCIETY MEETS

The regular monthly meeting of the Spilstead Ladies' Society was held at the home of Mrs. Ethel Paulson on April 9th. There were nine members and three visitors present. The next meeting will be held on April 30th at the hall. The next meeting will be at the home of Mrs. Gus Schmidt on May 1st.

Mrs. Woodie, Mrs. Adams and Mrs. Grundberg were visitors at the meeting of the Spilstead Ladies' Society on Wednesday.

Harold and Lois Kay and children spent Friday night and Saturday at the E. R. Fairbrother home.

Sunday visitors at the Ernest Fairbrother home were Mr. and Mrs. Virgil Fairbrother and family and Mr. and Mrs H. Foster and children, all of Edmonton.

A number of young people from St. Albert and Edmonton surprised Ruth Fairbro ber on the evening of her 16th birthday, Friday night, with a party and many lovely gifts.

Ruth Fairbrother accompanied her driving teacher, Mr. Thiessen and classmates in the drama workshop and festival in Wetaskiwin on Saturday.

Mr. and Mrs. C. A. Barnhard and Mr. and Mrs. Bob Jones and children were recent visitors at the T. W. Fairbrother home.

Dr. R. L. Williamson
CHIROPRACTOR
Ryley Office 2nd & 4th Thurs., 2 - 6 p.m.
Edmonton Office 2009 - 98 St.

Surf Skimmer on display in Edmonton

The public will get its first look at an entirely new kind of water craft at the Trade Fair this year.

Called the Surf Skimmer, the craft is manufactured in Edmonton, and is in effect a motorized surf board. It's construction of foam-filled reinforced fibreglass, measures 8' 6" long, tips the scales at a mere 43 lbs., and is powered by a 6-h.p engine that propels it at speeds up to 35 m.p.h.

It's ideally suited to lake or lagoon operation and is easily controlled, by a simple hand throttle. Speed is increased by squeezing the throttle, and decreased by releasing. The propeller is built flush with the underside of the craft for complete safety of operation.

The Surf Skimmer looks as if it will be a winner for local enterprise this summer.

Hastings Lake news

(Mrs. A. Gladue)

HASTINGS LAKE — Owing to other commitments, some of the players have asked that the Social Credit whist drive announced for Saturday, April 27th be changed to Saturday, May 4th. The group met at the home of Mr. and Mrs. A. Gladue on April 10th. The next meeting will be at the home of Mrs. M. Gladue on May 8th.

Mrs. Prentaine is home after a stay in the Tofield Hospital.

Mr. and Mrs. Peter Ward, W Prentaine and Alphonse, Ralph Dunbars and Al Gladue attended a meeting at North Cooking Lake on Wednesday, April 10th regarding the old cemetery at the north end of Hastings Lake.

Mr. and Mrs. Bob Smith, formerly of Lindbrook, visited at the Bernard home on Easter Monday.

Mrs. Wodahs's son-in-law, Herb Reyner of Leduc passed away recently and is survived by relatives here.

BRAYDEN INSURANCE & ACCOUNTING LTD.
Does your present insurance adequately protect you and your assets? Check our service and rates for—
• Fire • Hail • Life • Auto • Casualty — accounting, auditing, and income tax —
HOLDEN Telephone 688-3805 Alberta
STAN ROBINS, Manager

Robinson Stores -- TOFIELD
3-DAY SALE Starting Thursday, APRIL 18

MEN'S SPORT SHIRTS
PERMA-PRESS — no ironing ... ever! Long sleeve, regular button-down collar. Colorful patterns and stripes. Machine washable. Men's sizes Small, Medium, Large.
Reg. 4.50 Each ... SALE 3.48

BOYS' SPORT SHIRTS
PERMA PRESS. Quality fabric ... no ironing ever! Wash 'n' wear in smart new patterns and stripes. Long sleeves, button-down collar. Machine washable! Boys' sizes; 8 to 18. Select early for best buys.
Reg. 3.25 Each ... SALE 2.48

LITTLE GIRLS' T-SHIRTS
Quality cotton knit by Ladybird Hold, colorful stripes, ribbed with crew neck, and short sleeves. Sizes 2, 3, 3X, 4, 6, 6X.
Super Value! EACH 99c

LITTLE GIRLS' DRESSES
PERMA PRESS ... no ironing ... ever! Blended Kodel and rayon, "A" line, short sleeve styling. Bright, pretty prints in assorted designs and colors. Little girls' sizes 2, 3, 4, 5, 6 and 6X.
Reg. 3.99 Each ... SALE 2.88

LADIES' PINCORD SLIMS
Good cotton pincord finish, inspired for that sleek trim look. Side zipper closing. Good selection of colors. Ladies' and Misses' sizes 10 to 18.
Clearance! Reg. 3.50 Each ... SALE 2.68

RAYON TRICOT PANTIES
With lace or applique trim. Choice of colors. Children's sizes 2 to 6X. Junior Miss sizes 7 to 14.
Super Value! 3 for 88c

LITTLE BOYS' BOXER PANTS
Sizes 2 to 4 and from cotton twill with double [illegible] boxer waist. 2 front pockets. Canadian made. Five popular colors. Boys' sizes 1 to 6X.
Reg. 1.75 Each ... SALE 1.29

LADIES' AND CHILDREN'S
LADIES' SHELLS, for Spring
Soft acrylic fibre. Delicate crochet stitch patterns. Neckline and armhole trim. Nylon back zipper. Assorted colors. Sizes: S-M-L.
Reg. 3.98/4.98 Each ... SALE 1.97

IRONING BOARD PAD and COVER SET
Silicone treated cover for an easier sliding iron. Burn resistant, heat. Generous thickness Tuffles pad. Remarkable April Sale Value!
Reg. 1.79 Set ... NOW 1.28

MEN'S CASUAL PANTS
DURATRON Never need ironing ... wrinkles ... out! Crease is locked in! Smartly tailored, trim style ... from the Fairtel and Arrow collection. Scotchgard treated ... water and stain repellent. Canadian made. Colors: Beige, Black Olive, Sage Green. Men's sizes: 28 to 36.
Reg. 9.00 Each ... SALE 5.88

BOYS' CASUAL PANTS
DURATRON Canadian made. Expertly tailored, in slim worn style. Sizes 30's 32's and 34's cotton Scotchgard treated water and stain repellent. Choose from Beige, Black Olive, Sage Green. Sizes 8 to 18.
Reg. 7.00 Each ... SALE 4.88

LADIES' FANCY NYLON BRIEFS
Fancy and plain styles, elastic band or lace elastic leg types. Assorted colors, colored embroidery and applique trim. White or Pastels. Sizes: Small, Medium, Large.
Reg. 79 Each ... SALE 2 for 1.00

PLASTIC DRAPES
Each panel 54" x 84". Serviceable weight in delightful floral and modern designs. Easy to keep fresh looking ... wipe clean in a jiffy with just a damp cloth. Assorted colors.
Reg. 2.98 Value ... SALE 1.58

BRAIDED MATS
A new braided mat made of polypropylene. Machine wash and dry. Dirt and stain resistant. Choose from bright, lively colors.
Size: 20" x 34". Reg. 2.98 value. SALE 2.28

4-PIECE CANISTER SET
Made from heavy styrene plastic — 4 containers for flour, sugar, coffee and tea. Attractive colors of White, Turquoise and Yellow to complement any kitchen decor. Sale priced!
Reg. 3.98 Set ... NOW 2.88

GLYCERINE AND ROSEWATER
Keep hands soft and lovely. 12 oz. size bottle with pump dispenser. Save 97¢!
Reg. 1.29 Value ... SALE 92c

GIANT 32-OZ. TOILETRIES
Fancy poly container with handle. Giant 32-oz. size. Your choice of Egg Shampoo or Foaming Bath Oil. Economy Price
Reg. 98c Each ... SALE 84c

SKIPPING ROPE
First quality skipping ropes. Pliable, durable plastic. Candy striped—Red/White and Blue/White. Length 84 inches.
Reg. 19c Each ... SALE 10c

LADIES' AND MISSES' 100% VINYL
RAINCOATS
100% vinyl raincoats guaranteed not to crack or stiffen even in extreme cold. Lots-of-choice styles ... dazzling candy stripes or sassy plains. Double breasted. Belted or concelmaz styles, raglan sleeves, patch or slash pockets. Assorted colors sizes 8 Small, Medium and Large.
Reg. 5.00 Each ... 3.33

JUNIOR MISSES' AND LITTLE GIRLS'
LINK 'N' LINK KNEE HIGHS
100% stretch nylon knee-highs, lastex cuffs. Excellent quality. Varied assortment of colors. Ladies' sizes 9 to 11. Children's sizes 8 to 8½ and 6 to 7½. Stock up at this low sale price!
LADIES' SIZES, 9 to 11— Reg. 98c Pair ... SALE 68c
CHILDREN'S SIZES, 6 to 8½ — 6 to 7½ Reg. 89c Pair ... SALE 58c

LADIES' SNEAKERS
Popular Dunlop trend! Barred sole type with hard-wearing canvas uppers, arch supports, rubber soles. White or Black. Sizes: 4 to 10
Guaranteed. Reg. 1.98 pair ... SALE 1.48

MISSES' AND CHILDREN'S
CANVAS FOOTWEAR
Quality canvas sneakers ... well-known Dunlop brand! Cleverly vamp, barred sole, cushioned insole. Guaranteed washable! Colors: Black, White or Parfed Blue. Priced to size.
CHILDREN'S 4 to 10— Reg. 1.39 Pair ... SALE 99c
MISSES', 11 to 3— Reg. 1.98 Pair ... SALE 1.19

YOUTHS' & BOYS' RUNNERS
Lace-to-toe duck canvas uppers. Black, with White trim. Ventilating eyelets for cool comfort. Reinforced toe cap. Heavy corrugated rubber soles, sponge rubber insoles. Athletic style.
LITTLE BOYS' SIZES, 6 to 10— Reg. 1.49 Pair ... SALE 1.19
YOUTHS' SIZES, 11 to 13— Reg. 1.98 Pair ... SALE 1.34
BOYS' SIZES, 1 to 5— Reg. 1.98 Pair ... SALE 1.48

KICKBALL
Good quality, 6-inch kickball by Viceroy. Simulated sowns. Reg. 98c Each. SALE 68c

COLORING BOOKS
2 for the price of one. Shop early! 2 for 29c
Reg. 29c Each ... SALE

Holden and district news items

(Mrs. G. H. Taylor)

Mr and Mrs. Paul Ogonoski of Edmonton were Thursday supper guests at the home of Mr and Mrs Jack Ogonoski.

Mrs Ernie Merta and son Kevin were Tuesday visitors, and checking on her father's property and house before he returned home at the Easter weekend. Percy Barlow and his brother Alex have been visiting for the past few weeks with his daughter Dorothy and family in London Ontario and the past week with his daughter Muriel, the Ted Andersons, in Calgary. Both and her son were dinner guests with her aunt, Mrs. Campbell.

Mrs. Olive Good is now employed as office clerk at the N. A. D. P. Dairy, Mrs. Diane Komarnisky leaving that position the end of last month.

The Holden Lutheran Women's Aid are sponsoring the Canadian Bible Society film, "Freedom of Their Souls", in the Holden Lutheran Church, Friday, April 19, commencing at 8.00 p.m. Everyone is welcome.

Due to many ladies being involved with other commitments, the Friendship Group meeting to have been held April 18, has been postponed until the following week, Thursday, April 25, at the home of Mrs. Mary Hooper.

Mrs. Pearl Haybida has not been well the past week and is confined to her bed. She was a hospital patient for several months last summer and fall.

Leland Barr, teacher at Holden school, has been a hospital patient for the past week, after a slight accident. Lars Olsen taught his classes during his absence.

Mrs. Doris Ogrodnick returned to school Thursday last week, after being absent all week while ill with the 'flu.

Mr and Mrs. Milton Tkacryk of Edmonton were visitors at the home of Mr and Mrs J Ogonoski on Friday of last week.

Dennis Ogonoski, a student at NAIT, Edmonton, visited last weekend with his parents, Mr. and Mrs. Jack Ogonoski.

Mr and Mrs. R A Gorie and family of Lac La Biche were Saturday afternoon visitors and supper guests with Ralph's mother, Mrs. R Nichols, and Mr Nichols. They were also spending Easter Sunday with her family on the farm.

Alan Tiedemann of Edmonton was a Wednesday evening visitor last week with his parents, Mr and Mrs. Henry Tiedemann, bringing his brother David, a student at Concordia College, Edmonton home for the Easter holiday vacation.

EASTER IN B.C.

Mrs. R S Beveridge left at the weekend by transcontinental train for Vancouver, B.C., spending the Easter holiday with her father and other relatives, also visiting with friends and former Holdenites on Vancouver Island.

Mr and Mrs Bill Haybida and family of Edson were visiting during the Easter weekend with their families and other relatives in the district.

Mr and Mrs Arthur James and family of Vancouver, B.C., arrived Friday afternoon to visit for several days with Arthur's mother, Mrs. Mary James.

Mrs. Beth Campbell was an Easter Sunday guest with Mrs Mary James and the Art James family who are visiting her.

Mr and Mrs David Good and family of Edmonton were Easter weekend visitors with their families, Mr and Mrs Lars Rutland and Mrs Hooper.

Mr and Mrs. Bill Sawers and girls were visiting with Diana's parents, Mr and Mrs. Clint Armstrong, during the holiday weekend.

Mrs Carrie Olson had her daughter, Mrs. Alice Jones of Edmonton as a guest for the Easter weekend.

Reggie Kaluzny is presently a patient in the Viking Hospital, and is expected to be there for several days.

FARMERS — DAIRYMEN

Plan to attend the

Dairy and Stock Cow Sale

CAMROSE AUCTION CO. SALES PAVILION

TUESDAY, APRIL 23

COMMENCING AT 1:00 O'CLOCK SHARP

100 Head Dairy Cattle Expected

Listings will be accepted until Sale Time.

Phone 672-2114 or 672-3986 — Camrose, Alta.

All cattle will be Veterinary inspected for your buying protection. Plan to attend this Sale for good reliable Dairy Cattle. — 24-Hour Trucking Service Available.

SALE CONDUCTED BY Camrose AUCTION

Auctioneers—
Otto Streberg, Lic. 531
Dennis Streberg, Lic. 677
Dave Hutchinson, Lic. 464
CLERK—Maurice Wilson.

COMPLETE

DISPERSION SALE of Polled and Horned Herefords

— for —

GWEN BAR RANCH

T. G. Eastland, owner. RR #6 Edmonton, Alta.

FRIDAY, APRIL 26

Edmonton Exhibition Grounds, Edmonton, Alta.

SALE AT 11:00 A.M.

175 Lots, plus calves sell.

85 Cows, with calves at side
50 1967 bull and heifer calves
24 two-year-old heifers
10 coming two-year-old bulls
5 herd bulls
Plus some grade cattle.

Terms are half cash, balance on October 31st.

Blacklock Auction Service, Auctioneers

Write owner or the Canadian Hereford Digest, 512 - 4th Ave. S.W., Calgary, for catalogue.

Holden OORP meets April 9

Mrs. G. Taylor

Holden Lodge O O R P held their regular monthly meeting [illegible] April 9th with a [illegible] of members. Also present were [illegible] members from [illegible] Lodge O O R P and one member representing the [illegible] Pargas [illegible] parts of the [illegible] which [illegible] each year [illegible] to the [illegible] Fund and "Save the Children Fund".

Final plans were discussed for the rummage sale to be held Saturday, April 27 in the United Church parlors. Some members were planning to attend the district meeting being [illegible] Hardisty today, April 18 [illegible] were Ladies [illegible] Manowski [illegible] will be held May [illegible] the slate of officers [illegible] the ensuing year will be installed by District Deputy Lady Ivy Mollner of Kinsella.

AUCTION SALE

HAVING BEEN FAVOURED WITH INSTRUCTIONS FROM

Jet Construction, Dodds

the undersigned Auctioneers will sell the following by Public Auction, on the

S.W. ¼ of 14-49-18 W4th, known to all as the DODDS COAL MINE; on—

FRIDAY, APRIL 26th

SALE STARTS AT 10:00 A.M. SHARP

Lunch served by ladies from the Mennonite Church

FULL LINE OF FARM MACHINERY

D6 MODEL 8U CATERPILLAR CRAWLER TRACTOR, equipped with 2½ yd Overhead Loader & Dozer, like new (good running order); NO 460 CASE PULL-TYPE PTO COMBINE with Pick-Up (2 yrs old); 970 CASE DIESEL TRACTOR, equipped with dual hydraulics and LPTO (1074 hrs.); DUAL FRONT END LOADER with new PTO pump (has been mounted on 930 Case); 400 IHC GAS TRACTOR, LPTO, W6 IHC GAS TRACTOR; W4 TRACTOR, 30-run Case Hoe Drill with Cominco Fert Attach.; Wood Mounted Saw; 14-ft M-H S P Swather; 20-run Case Hoe Drill with Cominco Fert Attachment and Transports, 20-run M-H Shoe Drill, 14-ft Case Deep Tillage Cultivator (spike and shovels), 3 Secs Melroe Harrows & Drawbars 12-ft Case Carrier-type Tandem Disc (18" blades), 12-ft J D Rod Weeder, 9-ft M-M Tiller, Trailer-type Weed Sprayer equipped with 42-ft booms (all complete), New Holland Baler No 78 J D Dump Rake, 10 Secs Rolling Harrow Drawbar 10 Secs Diamond Harrows, 5 Secs Diamond Harrows with Drawbar, 26-ft Grain Auger and Engine; 4-Roll Viking Fanning Mill with 3 sets rolls, 10" IHC Hammermill, 3-bot 14" J.D. Plow, 4"x16-ft Grain Auger with electric motor; 6"x19-ft Grain Auger with ½-h.p. elec. motor, Fairbanks Hammermill (broken shaft), Oat Huller equipped with 2-h.p. W Leland motor, fully enclosed (explosion proof), 6-yd Steel Gravel Box with Renn Hoist (less pump); 2" London Pump Machine with belt drive, 30-ft 6" Endless Belt; 2-Wheeled Trailer with 20-ft Flat deck 8:25 tires

TOOLS, SHOP EQUIP'T AND MISCELLANEOUS

Combination Wrench from 1 5/16" to 1⅝"; Macleods Skil Saw 7" blade; H D Black & Decker Skill Saw 7", Oxy [illegible] Welder with gauges, cutting tips & 6 welding tips [illegible], 3 new sets of Combination Wrenches; ¾ h.p. 110 & 220 Electric Motor; ¾ h.p. 110 & 220 Electric Motor with Gear Pump 1½ h.p. 220 Electric Motor; 3 h.p. B & S Gas Engine with 1½" Pump (new); No. 911 Monarch Hydr Pump, Spark Plug Tire Pump, Butterfield Tap & Die Set (fine and coarse) up to 1", Butterfield Tap & Die Set (fine and coarse) up to ½"; Pipe Threading Dies, PTO Tire Pump; 6v Battery Charger; 12v Battery Charger, Electric Soldering Gun; Portable Air Tank, contains up to 200 lb pressure, Grease Guns of all kinds; New Elec. Bench Grinder; Black & Decker Saber Saw with numerous blades, H.D. Electric Drill, ⅜" Elec. Drill; Complete Set of Bits up to ½", Elec. Vibrating Sander; Post Drill, ¾" Socket Set with flex handle & ratchet from 1" to 2¼", ½" Socket Set with flex handle and ratchet, from ⅜" to 1¼", Various Sets of Combination Wrenches from 7/16" to 1¼", Screwdrivers; Punch Sets; Chisel Sets, Crowbars, Logging Chains; Hand Saws, Keyhole Saws, Pipe Wrenches, Gas Pumps, Hand Coal Drills, 5-ton Hydr Jack; Wire Stretcher, Large Air Fan with ½ h.p. elec. motor (belt drive); 5 Hydr Rams with hoses, 300-gal Water Tank (good), 2 Used 1000-gal Fuel Tanks; Large Qty. Electric Cords and Heat Lamps; Three 8-ft. Hydr Hoses; 12 rolls Barbed Wire (4 pt.; Propane Block Heater for tractor, 2 Post Mauls, Crowbars, 20 ft. of 1½" Plastic Hose, Three 7½ ft. high by 8 ft. wide Sliding Doors with rails and rollers; Coal Stoker; Two 700x17 8 ply Tires (good), Windows and Doors of various sizes; 2 Steel Stock Tanks; 300-gal. Fuel Tank; Long Ladders; 2 Water Spouts; B & S 7 to 9 h.p. Gas Engines, 2 Cast Iron Tank Heaters; Stoker Tank Heater; H.D. 4" Force Pump, Speer Jack, 2 Long Ladders, 2 Hog Self-feeders, Farrowing Crate, 2 Loading Chutes, 50 lb. Brome Grass Seed; H.D. Blacksmith Forge, variable speed & electric blower.

TRUCKS AND CARS

1952 MERCURY 3-TON TRUCK with grain box, stock racks and hoist, 1954 DODGE 1-TON TRUCK with grain box and 2 end gates (new rear end) [illegible] 1950 INTERNATIONAL [illegible] TON TRUCK, 1951 STUDEBAKER [illegible] TON TRUCK (good [illegible]), 1949 OLDSMOBILE COUPE, hydramatic transmission and [illegible]

HOUSEHOLD EFFECTS

2 small Propane Heaters, Adding Machine (old), Antique 8-day Clock (75 years old), Monterey Harmony Guitar, Antique Water Pitchers, Antique Pot-bellied Station Heater, Enamel Kitchen Range with Copper Boiler, converted to gas; Gas Circulating Heater, Coleman Oil Heater; Dial Telephone; Small Zenith White Enamel Kitchen Range, Small Coal Heater, All-steel Kitchen Zinc Cabinet, 1 Steel Wall Cabinets to match, [illegible] Chesterfield Suite, 2 Arm Chairs, 12-shot 22 cal. Rifle (bolt action); and many other items too numerous to mention.

AUCTIONEERS NOTE: Please be on time because there is a whole lot of real good wrenches and tools that are not listed and will be sold. Mr Mainland is retiring and everything must go to the highest bidder. We invite you ladies and gentlemen to attend this gigantic auction sale on behalf of Jet Construction. (It will be worth your while!)

TERMS CASH — Nothing to be removed till settled for!

— AUCTIONEERS —

M. N. Zowtuk, Lic. #100, 883-2113, Holden
Russ Sheets, Lic. #377, 672-6461, Camrose
D. Hutchinson, Lic. #464, 888-2161, New N'way

CASHIER: Stan Robins, phone 888-3885, Holden
CLERK: Milt Malik, phone 888-3844, Holden.

Mercury Classifieds

BIRTHS

AT TOFIELD HOSPITAL

BROEN —To Mr and Mrs. Gordon Broen, of New Sarepta, on March 30th, a son.

SATRE — To Mr and Mrs Jerry Satre, of Edmonton, on April 1, a son.

FUTURE DATES

OPEN HOUSE

Open House will be held Sunday, April 21 1968, from 3 00 to 6:00 p.m., at Daysland Community Centre honoring Mr and Mrs Fred Nordwaski of Ryley and Mr and Mrs Jim Brown of Daysland, on the occasion of their 40th Wedding Anniversaries. 33c-4000

IN MEMORIAM

LYONS —In loving memory of our dear son, Barry Robin, who passed away April 27, 1967:

When last we saw your smiling face
You looked so fit and well,
That little did we realize
It was your last farewell;
We did not know that morning
What sorrow night might bring,
Your sparkling smile, your happy laugh,
Could make the whole world sing.
Each dawning day has thoughts of you,
Each eventide a prayer,
And in the hearts that loved you,
You always will be there.
'Tis sweet to know we'll meet again
Where partings are no more,
And that the ones we loved so well
Have only gone before.

—Lovingly remembered and so heartbreakingly missed by Daddy, Mommy, Brothers and Sisters. 32p-5101

CARDS OF THANKS

I wish to thank all my friends and relatives for their kindness and thoughtfulness during my recent stay in the hospital. A special thank you to the nurses and Dr. Shandro.

—Mrs. Joseph Shanley 32p-4060

FOR SALE

SPECIAL VALUES in Used Merchandise: Hammermills, Harrows, Gas and Electric Ranges, T-V's, Fridges. Macleods, Tofield 24-tfn-4026

2 HOUSES IN TOFIELD, one with acreage; all utilities. Contact Don Shaw, Ph. 662-3256, or Mrs Edna Bowick, 9627 73 Street, Edmonton, Ph. 469-5785. 28 to-33p-4035

1957 V-8 DODGE Standard Sedan, very good motor and tires, custom radio. Will sell or trade for feed barley. Victor Rudacki, Ph 662-2115. 30-31-32p 5085

600 BUS. CONQUEST Seed Barley, germ 84% (bin run), $1.15 per bus., quantity Victory Seed Oats, germ 97% (bin run), 90c per bus. Ronald L. Googlein, Ph. 662-2116. 30-31-32c-5081

2,300 BUS EAGLE FEED OATS Phone 662-2152. 30-31-32c-5080

1 8MM MOVIE CAMERA and Projector, also 1 Cooey 22 Repeater Rifle. Ed Hicks, Ph 662-3440. 30-31-32p-5078

9.2 SERVEL PROPANE FRIDGE and 2 100 lb propane bottles. H. Litwin, Ph 662-2171. 30-31-32p-5077

FIRST CUT BALED ALFALFA Hay, 65c per bale. D. J. Heidebrecht, Ph 662-2431. 30-31-32p-5075

BALED SLOUGH HAY, 30c per bale. Geo. Kleinschroth, RR2 Tofield. 30-31-32p-5074

FOR SALE or Trade for Cattle—3-bedroom Home on double lot; all utilities, garage, two blocks from school; large front lawn and an excellent garden spot at back. Could be used as a revenue home. Phone 662-3113. 31-32-33c-5069

FOR SALE

USED BARB WIRE, 9c lb. Irvin Pederson, Box 1358, Camrose, or Ph 373-2187, Bawlf 30-31-32p-4045

HARMON OATS, grown on breaking from 1st gen seed, cert. No. 77-31833, germ 97%, $1 10 per bus cleaned. Rodney Oats, 4th gen., cert. No 77-31834, germ. 90%, 90c per bus. cleaned, Conquest Barley, grown on breaking from 1st gen. Registered Seed, cert. No 77-31832, germ 92%, $1 40 per bus cleaned. R. Bowick & Sons, Kingman. 30-31-32-33p-4050

BALED MIXED TAME HAY and baled Slough Hay. Ken Oliver, Phone 662 2146. 31-32-33c-5091

3-YR-OLD SHORTHORN BULL; 12-ft IHC No. 247 Deep Tiller, with rod weeder attachment. Ph. 662-2524 31-32-33c-5092

2 BEDROOM HOUSE in Holden, 2 blocks off Main Street, with all conveniences. Price $3,000. Phone 632-7290, or write R Schultz, Vegreville 31-32p-4057

WESTFALIA Cream Separator, slightly used, all electric, 600-650-lb size. See at Marshall Wells, Tofield. 31-32-33c-4058

2,300 BUS. FEED BARLEY, also 2,300 bus Rodney Feed Oats. Apply Lester Severson, Phone 662-2264. 31-32p-4054

I H C 24-run D.D. SEED DRILL, complete with fertilizer attachment, in good working condition. Price $450.00 cash. No trade-ins. Phone Lorne Lee, 662-4932. 32-33-34p-5090

PARK WHEAT, 95% germ. out of bin, grown on new land, $2.00 per bus. after being cleaned at Camrose Seed Plant on April 1. C. G. Eckdahl, Phone 662-2713. 32-33-34c-4061

3-BEDROOM BUNGALOW TYPE Dwelling, all utilities; $2,500.00 down payment, and $500.00 a year for 8 years, interest arranged. Phone 662-3383. 32-33p-5088

2 - BEDROOM HOUSE, with or without furnishings, all utilities; also double garage. Phone 663-3524, Ryley 31-32-33-34-35p-4056

I H C 12' ROD WEEDER, also Baled Wheat and Oat Straw. P. J. Dueck, Phone 662-3481. 32-33p-5083

GARNET WHEAT D. J. Heidebrecht, Phone 662-2431. 32-33-34p-5084

1 SOW AND 1 BOAR, of Lacombe breeding. Phone 662-2195 3-33-34c-5087

LARGE CHEST OF DRAWERS; large Folding Clothes Dryer; large Suitcase, Medicine Cabinet; Spice Racks, Coffee Table, large Tape Recorder, mono or stereo 4-track 3-speed, 19" T.V., new, and 14-ft antenna, long cord. All above items new. Portable Jigsaw, used, 24" Wood Lathe, with or without motor. Phone 662-3382, Tofield 32-33-34p-5089

BALED ALFALFA HAY; and Eagle Seed Oats, 2nd generation, 94% germination. Jerry Wiens, Phone 662-2428. 32-33-34p-5102

CLEANED EAGLE OATS, germ. 95%, price 90c per bus.; Cleaned Victory Oats, germ 93%, price 90c per bus., cleaned Park Wheat, germ. 90%, price $2.00 per bus. M. W. Boettger, Phone 662-2405. 32-33-34c-5104

FOR SALE OR RENT—¼ Section; 95 acres cultivated, school bus, power, all fenced, good buildings, in Ryley district. Consider cash rent. John Heidebrecht, 7222 - 112 Street, Edmonton. 32-33-34p-5103

WANTED TO RENT

WANTED TO RENT — Approximately 300 acres of Pasture Land. Write to Mr. J Choniak, 13003-133 Street, Edmonton. 33-33-34c-5086

FOR RENT

QUARTER SECTION PASTURE Land, 3 miles north, 1 mile west of Tofield, on Creamery Road. Cash rent. J. E. Stinson, Ph 662-4046 or 662-3274 31-32-33p-5080

LARGE 4 - BEDROOM HOUSE with basement and garage, good location, on corner lots, all utilities. Phone 663-3314, or contact Garnet Burnstad, Ryley 30-31-32p-5083

LOST AND FOUND

LOST—1 Black Heifer, with white forehead, weight approx. 150 lbs. Last seen north of Ryley. Marvin Lehman, Phone 663-3226, Ryley 32c-5096

SERVICES

J. E. Stinson — Notary Public Agent for Tyler's Flowers and Andrews - McLaughlin Funeral Chapel. Phone 662-3274 or 662-4046, Tofield. tfn

INCOME TAX
Accounting, Bookkeeping and Auditing. Accurate and immediate service. Reasonable rates. Harry C. Wilkie, Tofield, Alta. Phone 662-3282. 31-32-33c-4053

Church notes

BARDO EVANGELICAL LUTHERAN CHURCH OF TOFIELD
4917 - 47 Avenue
Sunday, April 21st
10:00 a.m.—Sunday School.
11:00 a.m.—Worship Service.
Monday, 8.00 p.m.—Choir Rehearsal.
Tuesday, 3:45 p.m.—Confirmation.
Wednesday, 8:00 p.m. — Bible Study.

TOFIELD BAPTIST CHURCH
Pastor Leslie Smith
Sunday, April 21st
10:00 a.m.—Worship Service.
11:00 a.m.—Sunday School.
7 30 p.m.—Evening Service.
Tuesday — 2 30 p.m., Prayer Meeting; 7 00 p.m., Christian Service Brigade.

MENNONITE BRETHREN CHURCH OF TOFIELD
Geo. Quiring, Minister
Phone 662-3169
Sunday, April 21st
10:00 a.m.—Sunday School.
11 00 a.m.—Worship Service
8 00 p.m.—D.V.B.S. Program.
Thursday, 8.00 p.m. — Special Service.

CATHOLIC CHURCHES
Residence: 5319 - 50 Street
Phone 662-4970
Winter Schedule of Services
TOFIELD—
1st, 3rd & 5th Sundays—11 a.m.
2nd and 4th Sundays ... 9:30 a.m.
RYLEY—
1st, 3rd & 5th Sundays—9:30 a.m.
2nd & 4th Sundays ....11 a.m.
MINISTIK—
Every Sunday at 12:30 p.m.

LUTHERAN CHURCH
Ryley, Alberta
Pastor Stanley Rude
Sunday, April 21st
HOLDEN—
10.00 a.m.—Divine Worship.
11.00 a.m.—Sunday School.
RYLEY—
10:00 a.m.—Sunday School.
11:30 a.m.—Divine Worship.

HOLY TRINITY CHURCH
Anglican
Rev. M. McDermott
Services for April and May
April 21st, 11 00 a.m., Sunday after Easter.
May 5— 9 00 a.m.
May 12—11 00 a.m.
May 19— 9 00 a.m.
May 26—11 00 a.m.

TOFIELD UNITED CHURCH
W. H. McDonnold, B.A., B.D., Minister
10 00 a.m.—Teen Church.
11.00 a.m.—Worship Service.
11·00 a.m.—Sunday School.

SERVICES

IMPROVE YOUR LAWNS, Gardens, Flower Beds and House Plants with Peat Moss. It costs very little and results are remarkable. Saves on water, too. Available from Peter Nickel or Macleods Store, Tofield. 20-tfn-4027

LEGAL NOTICES

NOTICE to Creditors and Claimants

IN THE ESTATE OF DANIEL LOUIS CONN, late of Tofield, in the Province of Alberta, who died on the 6th day of January, 1968.

TAKE NOTICE that all persons having claims upon the estate of the above named must file with the undersigned, by the 15th day of May, 1968, a full statement of their claims and of securities held by them.

WRIGHT, COLLINS, BRAUL & THACHUK,
Solicitors for the Executrix,
300 Royal Trust Building,
Edmonton, Alberta.
33c

NOTICE to Creditors and Claimants

IN THE ESTATE OF GERHARD W. SCHMIDT (also known as GEORGE SCHMIDT), late of Tofield, in the Province of Alberta, who died on the 14th day of March, 1968.

TAKE NOTICE that all persons having claims upon the estate of the above named must file with the undersigned by the 15th day of May, 1968, a full statement of their claims and of securities held by them.

WRIGHT COLLINS, BRAUL, & THACHUK,
Solicitors for the Executor,
300 Royal Trust Building,
Edmonton, Alberta.
33c

LEGAL NOTICES

The Province of Alberta
Office of the Public Trustee

FOR SALE BY TENDER

Estate of CLIFFORD CLARE PLANTS, Deceased

The Public Trustee for the Province of Alberta offers for Sale by Tender

Parcel 1—The North East Quarter of Section Fourteen (14), Township Fifty (50) Range Twenty (20), West of the Fourth Meridian, in the said Province, containing One Hundred and Sixty (160) acres more or less. Reserving unto Her Majesty all mines and minerals. Improvements stated to be Two Small Houses, Chicken House and Two Granaries.

Parcel 2—The South East Quarter of Section Twenty - three (23), Township Fifty, Range Twenty (20), West of the Fourth Meridian, in the said Province, containing One Hundred and Sixty (160) acres more or less. Reserving unto Her Majesty all mines and minerals. An Agreement for Sale for approximately $300.00 is presently owing against this quarter.

Bids will be accepted on either or both parcels.

Offers will be received by the undersigned up to 2 o'clock in the afternoon of the 13th of May, A.D. 1968, for the purchase of the above property.

Tenders should be forwarded in sealed envelope and marked "TENDER re CLIFFORD CLARE PLANTS ESTATE" and a certified cheque for ten per cent (10%) of the offer should accompany the same.

The highest or any tender not necessarily accepted.

Deposits will be returned to unsuccessful tenderers.

PUBLIC TRUSTEE,
200 Chancery Hall,
Edmonton, Alberta.
32-33c

ANNUAL GENERAL MEETING
of the
TOFIELD TOWN AND COUNTRY GOLF CLUB
will be held
Wednesday, Apr. 24th, 8 p.m. in Library
Interested in Empire Weekend Tournament?
You are cordially invited to help organize activities for the 1968 Season.

FLOORING SPECIALS!

9x9 MARBELIZED TILE
Choice of 3 patterns: Nutmeg White, Ivory, and Harvest.
EXTRA SPECIAL Each 9½c

VINYL CUSHIONFLOR
6-ft. wide.
SPRING SPECIAL Sq. Yd. $2.95

HOUSE PAINT
ALBERTA WHITE—
Paint up, Clean up! Gal. $2.95

NOW ON HAND—
"SLOW MOVING" EMBLEMS

CROWN LUMBER COMPANY LIMITED

DIVISION OF CROWN ZELLERBACH CANADA LTD.
PHONE 662-3273 — HIWAY 14, TOFIELD

Around the town

CO-OP
CENTRE
Phone 662-3191, Tofield

$ DAYS $

FRYING CHICKEN
Canada Grade 'A', 2½ lb. avge. ____ $1.00

PORK SAUSAGE
Campfire, Skinless 3 lbs. $1.00

WIENERS
Burns, Vac Pac 2 lbs. $1.00

APPLE SAUCE
Sun-Rype, 14 oz. tins 6 for $1.00

PIE FILLING
Sun-Rype, 19 oz. tins 3 for $1.00

MUSHROOMS
Co-op, Pieces & Stems, 10 oz. tins ____ 3 for $1.00

BEANS with PORK
14 oz. tins ____ 6 for $1.00

LIBBY'S W.K. CORN
Deep Buttered, 12 oz. tins
— OR —
LIBBY'S PEAS
Deep Buttered, 14 oz. tins
MIX or MATCH 5 for $1.00

RASPBERRY JAM
Co-op Pure, 48 oz. tins ____ $1.00

Mr. and Mrs. Pete Lerbekmo Mrs. Jennie Haakstad and Mrs. Petra Stauffer motored to Rock Glen, Sask. over the Easter holidays to visit their uncle P. F. Haugen to help him celebrate his 94th birthday on April 12th.

* * *

Duane and Patricia Stauffer from Salmon Arm, B.C. are Easter holiday visitors with friends and Grandma in Tofield.

* * *

Mrs. J. A. L. Smith and Edith Mary of Edmonton visited during Easter at the home of Mr. and Mrs. J. W. Robinson. Mrs. J. W. Chapman accompanied them from the city and visited at the home of Edith Rogers who returned to Edmonton Sunday evening with Mrs. Smith and Edith Mary to visit with Mrs. J. W. Chapman for a few days.

* * *

Mr. and Mrs. Lorne Lee spent the weekend at Bon Accord with Noreen and Buford Hodgins and granddaughters Carol and June.

* * *

Mr. and Mrs. Graham Allan, Stuart and Heather went to Westlock on Sunday, but did not manage to see Mrs. D. A. Allan, as she is at Barrhead, where Bill and Eileen Taylor went to visit her.

* * *

IMPROVES IN B.C. HOSPITAL

In a letter received from Mrs. W. H. McDannold in Vancouver she stated that her husband Rev. McDannold is still in Vancouver General Hospital and has recovered from a bout with pneumonia, also that he is able to see to walk around a bit and can read the time on his watch. It will, however, be necessary to have another small operation on his eye to remove an irritation. Mrs. McDannold is able to live directly opposite the Hospital, having no trouble in visiting her husband.

* * *

Mr. and Mrs. H. A. Pike and Dean of Medicine Hat were Easter guests at the W. A. Swift home.

* * *

Mr. and Mrs. R. A. Wilson of Edmonton were Sunday evening visitors at the Stinson home.

* * *

Mrs. Helen Gemeroy (nee McCauley) has returned from New Zealand and Thailand where she was associated with World Health Organization. She is now on the campus of the University of British Columbia, while still with WHO.

RETIRES FROM P.O.

Mrs. James Lancaster (nee Edith Davison) has retired from the staff of Tofield Post Office, after 19 years of service there.

Don Pointer has also retired from the trucking business and has sold it to Allan E. Gill.

* * *

M. B. Cumisarow of Viking has been awarded a fellowship by the National Research Council. 179 fellowships have been awarded for work in foreign countries. The fellowships are worth $6,000 for single and married men and $7,200 for married men with children.

* * *

Mrs. A. Hunley, her son Alan and Gloria Steffen, spent the Easter weekend visiting friends and relatives in Humboldt, Sask. and at the Air Force Radar Base at Sagehills, Sask.

* * *

Mrs. Shupenia returned home Monday evening with Ole and Mary Langkaar, Brian and Kathy after spending an enjoyable holiday with her sister and brother-in-law in Pense, Sask.

Tofield High School news

On Friday afternoon, April 5, during a high school Assembly, Mrs. Patterson presented Beth Ingram with a gift on behalf of the Rebekah Lodge. Beth was zone runner-up in the annual speaking contest, in which the Rebekahs sponsor a trip to the United Nations in New York for the winner.

During the Assembly, Mr. Cribb presented the high school curling trophies. Robert Dickson and his team of John Sears, Nettie Appleby and Terry Moore were the league winners. Reg Regehr, Colleen Wyllie, Beth Ingram and Dennis Murray placed second as a result of the season's play. Bill Sears' team of Mr. Irwin, LeRoy Williams and Alta Fairholme were presented the crying towels for having won the fewest number of games.

Ross Creek news

Mrs. L. Van Buskirk

Jerry Borstad of Grande Prairie spent the Easter holidays with Mr. and Mrs. Graham Snider.

Good Friday visitors at the home of Mr. and Mrs. Syd Cossey were Mrs. Mildred McKeller and Mrs. Margaret Vickery of Edmonton, and Mrs. Nels [illegible].

Mr. and Mrs. Fred Schacher and Shelley of Sherwood Park were Friday afternoon visitors with Mr. and Mrs. Max Schacher.

Mr. and Mrs. Ralph Cossey were Sunday visitors with Mr. and Mrs. Arnold Milsap of Bruderheim.

Good Friday visitors with Mr. and Mrs. Maurice Van Buskirk were Mr. and Mrs. Charlie Franklin and boys of Bruderheim, Mr. and Mrs. Allan Franklin and Shann of Sherwood Park, and Mr. and Mrs. Merrel Van Buskirk of High Prairie who stayed for the weekend.

Mr. and Mrs. Ralph Cossey, and Mr. and Mrs. Graham Snider spent Monday at St. Paul and Andrew.

Mr. and Mrs. Maurice Van Buskirk and boys spent Monday with Lil's sister and family Mr. and Mrs. Jerry Miller of Sion.

Lodge . . .

(Continued from Page One)

fame had brought the large turnout in the first place.

The guests represented 64 Alberta lodges, including 21 Edmonton lodges, two lodges in Ontario, and one lodge in each of British Columbia, Quebec and [illegible].

As well as these Grand Lodge Officers introduced at the head table, there were present six Past District Deputies, two Past Grand Registrars, two other Past Grand Officers, 76 Past Masters, and 13 sitting Masters.

The register was signed by members from Calgary, Oyen, Mannville, Stettler, Cold Lake, Athabasca, Coronation, Westlock, Chauvin, Camrose, Vegreville, Tawatinaw, Edgerton, Sedgewick, Viking, Cold Lake, Rimbey, Hughenden, Wetaskiwin, Wainwright, Whitecourt, Two Hills, Chinook, Castor, Alix, Bindloss, Lamont, Greisbach, Irma, Alliance, Forestburg, Holden, St. Paul and Edmonton, which sent 96 members.

County of Beaver #9
OFFICE HOURS:
9:00 A.M. to 5:00 P.M.
Monday through Friday.
Saturday, closed all day.

Certified Dental Mechanic
CANADIAN DENTURE CLINIC
100 Baltzan Building,
10166 - 101st St., Edmonton
Phone: 422-0600 (25-tfn)

WATSON (Tofield) LTD.
● Contractors
● General Construction
● Electrical Installations
● Plumbing & Mechanical
PHONE 662-3143
Tofield, Alberta

Good Deals ON GOOD CARS
1967 PONTIAC Parisienne 2-Dr. H.T. Power Steering and Power Brakes, Vinyl top. Only 17,000 miles SPECIAL $3250
1967 CHEV. Impala 2-Dr. Hardtop Low mileage, 8 cyl. motor, standard trans.
1963 PONTIAC Standard, 6 cyl. With Radio
1961 CHEV. Very good condition 6 cyl. engine Standard transmission.
1966 CHEV. 1/2 TON Low mileage Narrow box
BLACK'S SALES & SERVICE
Chevrolet — Oldsmobile — Pontiac — Buick
Chevrolet Trucks — GMC Trucks
Phone [illegible] Holden

Rexall Original SPRING 1¢ SALE
Thurs. April 18 through Sat. April 27
"TEN" BIG SHOPPING DAYS when you can buy a big list of Rexall Branded Products at TWO for the price of ONE plus a penny along with advertised "SUPER SPECIALS" and "SURPRISE BUYS" at prices too good to miss.
Rexall TRIPLE ACTION COUGH SYRUP Children's 3 oz. Reg. 91¢ 2 for 92¢
Rexall MILK OF MAGNESIA TABLETS Minted Quick, effective Relief 85's Reg. 64¢ 2 for 65¢
Rexall CORN SOLVENT Removes Corns and Callouses ½ oz. Reg. 64¢ 2 for 65¢
Rexall MULTIPLE VITAMIN TABLETS 100's Reg. $3.59 2 for $3.60
Rexall POLYMULSION 2 for $3.20
Rexall PURE COD LIVER OIL 2 for 2.01
Rexall AIR REFRESHERS 2 for 1.60
Rexall MOTH PROOFER 2 for 1.60
Rexall PIPE... WORM... 2 for ...
MANY MORE ITEMS ON SALE — HURRY
TOFIELD DRUG LTD. Phone 662-3108

PROVINCIAL LIBRARY
EDMONTON, ALTA.

The Mercury

VOL. 17—No. 33—April 25th., 1968 $2.50 per Year, PUBLISHED WEEKLY AT TOFIELD, ALBERTA

Choirs will present programs in Tofield Lutheran Church

On Sunday evening, April 28, at 8.00 p.m., the St. Albert Lutheran Choir, under the direction of Mrs. Raymond Olson, will present an Easter Cantata in the Lutheran Church at Tofield.

The St. Albert Lutheran Church is a Home Mission church, and it was just two years ago that Pastor and Mrs. Raymond Olson arrived in St. Albert to establish a Lutheran Church there, and after two years it has shown the amazing growth to a membership of 300 and an enrollment of 200 Sunday School pupils. The choir was also formed at the same time and has proved to be one of the strong links in the church.

Easter is over, but for the Christian world the great importance of Christ's crucifixion and then His ascension to glory is still being celebrated, and it is this message that the choir will bring.

Last Sunday the Bardo Senior Choir presented their Cantata at St. Albert, and this will be a return gesture on behalf of the St. Albert Choir.

Then on Tuesday evening, April 30, at 8:00 o'clock, the Camrose Lutheran Bible School will present a program of musical numbers. This year the choir is under the direction of missionary Martha Pederson, who is presently one of the teachers at C.L.B.I.

The choir this year is making a tour of northern Alberta, and the church is very happy that the choir included Tofield on its busy itinerary.

The general public and members of other churches are cordially invited and welcome at both of these song fests.

Canadian Dairy Princess, Janet Olesen from Daysland is shown with the Honorable Frank Richter, B.C.'s Minister of Agriculture. During her visit to B.C.'s capital, Victoria, on April 3rd, she was introduced from the floor of the B.C. Legislature by Mr. Richter. At a private luncheon earlier she presented Mr. Richter with a milk stool.

Tofield 4-H Day is this Saturday

The Tofield 4-H Beef Club will be staging "4-H Day" in Tofield on Saturday, with all types of activities planned.

Some of the 4-H'ers will be at Fisher's Garage from 9:00 o'clock in the morning until 6:00 o'clock in the evening, washing cars for a nominal fee. Other members of the club will be selling popcorn and shining shoes.

The Tofield Community Hall will be the site of a mammoth bake sale, that gets underway at 1:30 p.m.

All profits from 4-H Day will be put to use for various 4-H projects.

Minor baseball is organized

A meeting of interested persons and prospective coaches for the minor baseball program in Tofield was held Tuesday evening in the Community Hall.

The group decided to try and organize four teams this year and selected coaches for these teams. Head coaches will be: A's, Les Young (10 years and under); B's, John Boorgan (10 years and under); Ed Regehr (12 years and under), and Don Roth (Pony League).

The organization expressed the opinion that they would need the support of the entire community to make the season a success, and that a strong effort must be made to obtain this support.

Ryley oldtimers pass within short period

(Mrs. R. Davick)

Jim Lamont of North Surrey, B.C., passed away on March 25, at the age of 73 years. He was a long-time resident of Round Hill and Ryley for a number of years, later moving to British Columbia with his youngest daughter, Barbara. They made their home with a son and daughter-in-law, Mr. and Mrs. Ronald Lamont, until failing health necessitated his admittance to a nursing home until his passing.

Mr. Lamont leaves to mourn his passing: his wife Hazel, who is ill in the Oliver Hospital, three daughters, Miss Barbara Lamont of North Surrey, Lois (Mrs. Kenneth Murray) of Ryley and Joan (Mrs. Joe Peter) of Bawlf, two sons, Tommy of Leduc and Ronald of North Surrey, as well as several grandchildren and other relatives.

Funeral service was held in Trondhjem Lutheran Church at Round Hill, Saturday, March 30, with interment in the Round Hill cemetery.

Mrs. Hazel Lamont (nee Law) passed away Saturday, April 6, in the Alberta Hospital, Edmonton, at the age of 66 years. Mrs. Lamont's death followed that of her husband, Jim, by only 12 days.

Mrs. Lamont leaves to mourn: three daughters, Mrs. Joan Peter of Bawlf, Mrs. Lois Murray of Ryley and Miss Barbara Lamont of North Surrey; two sons, Ronald Lamont of North Surrey and Tommy Lamont of Leduc; several grandchildren; four sisters, Mrs. Agnes Campbell, Mrs. Lillie Bruce, Mrs. Bell Melling and Mrs. Mary Davick, and two brothers, Allan Law of Edmonton and Donald Law of Ryley. Mrs. Lamont lived in the Round Hill and Ryley districts for many years, until her health failed, and was in hospital for nearly three years.

Mr. and Mrs. Ronald Lamont of North Surrey, who came to attend the funeral of Ronald's father, left on the Thursday to return home, arriving there early Friday morning, when they received word of the passing of his mother, and had to return here for her funeral.

Huseby is elected to Drainage Board

Hans Huseby was elected to the Board of the Holden Drainage District No. 1, when he defeated John T. Scott in an election held Thursday. The vote was 44-33 for Mr. Huseby.

Mr. Huseby will now serve a three-year term as trustee on the Drainage Board.

Official results of the vote were:

Poll	Huseby	Scott
Hellickson	28	3
Gladstone	7	23
Keith	11	7
	—	—
Totals	44	33

Tofield Lions have meeting

Tofield Lions Club held their last meeting for April on Tuesday of this week, with Lion vice-president Kasbuba in the chair in the absence of president Pittet.

Matters for attention were a report on purchasing more playground equipment, cribbage tournament, skating rink operation during the past winter, and International Directors' night at Vegreville this week to honor International Director Virg. Moshansky. Bingo report was also discussed, along with ideas for projects for the community at large.

The Lions' bus is now stored on Lion Regehr's property, and requires some more fixing up in addition to painting with Lions' colors.

From the scrapbook

It is only by labour that thought can be made healthy, and only by thought can labour be made happy.—Ruskin.

—J.W.R.

Locals around the town

Mrs. K. McClellan and three daughters of Grande Prairie were Easter visitors at the home of Kathleen's parents, John and Dorothy Thomson.

* * *

Mrs. Edith Rogers returned on Sunday after spending a week visiting Mrs. Gertie Chapman in Edmonton.

* * *

HOME FROM CALIFORNIA

Mr. and Mrs. Tom Bererton returned on Saturday by air from Sacramento, California, where they visited two daughters and five grandchildren. They experienced a close call when landing gear failed to function at Seattle but made it safely. Dick Blakely was in charge of the farm in their absence.

* * *

Mrs. C. Blacklock and family were visiting during Easter week with the McKay and Blacklock families at Warner and Taber. "Chick" went there over last weekend to bring them home.

* * *

Mr. and Mrs. Olaf Anderson have returned from Bellingham, Washington where they spent the winter.

* * *

Mr. and Mrs. Pector and girls of Edmonton were weekend visitors at the home of their parents. Christine stayed over to spend her Easter holidays with her grandparents, Mr. and Mrs. E. Stockton returning home Sunday.

* * *

Sheryl Franklin of Bruderheim stayed for a few days recently with her grandparents, Mr. and Mrs. E. Stockton, while her parents visited with friends at Irma.

* * *

Mr. and Mrs. E. F. Watson are spending a week in Vancouver.

* * *

Mr. and Mrs. Dan Brenneman of Kalispell, Montana were recent visitors with relatives at Tofield.

* * *

Miss Betty Gray is home from Calgary visiting her parents.

* * *

Mrs. Bill Francis (nee Merna Turner) and little son Bruce of Carstairs, visited at the Wilson Young home last week.

* * *

25TH ANNIVERSARY

Dr. H. W. Swift and Mrs. Swift of Edmonton and Mr. and Mrs. W. A. Swift of Tofield attended a testimonial dinner for Dr. A. E. Caldwell at Viking on Monday evening. The dinner was held in honor of Dr. Caldwell having practised his profession in Viking for 25 years.

* * *

Mr. and Mrs. Billie Stewart of Irma visited with Mr. and Mrs. Stockton last Sunday afternoon.

* * *

Mr. and Mrs. Stan Schacher and Gregg spent the Easter holidays at Vancouver visiting with Linda and other relatives. They drove Linda's car there and came back by plane.

* * *

Mrs. W. Weatherill was the lucky winner of the one hundred dollar draw for last week. Another draw will be made this week.

* * *

Holden and district news items

(Mrs. G. H. Taylor)

Al Enk of Vancouver was visiting with Gail Joery for a few days during the Easter holiday week.

Mrs. Ken Campbell of Leduc was a visitor with her mother, Mrs. Campbell, on Monday of last week. Marjorie and her husband Ken are expecting to take a trip to England this summer and visit with relatives there, also visit other European countries while overseas.

Mrs. Mary James and her daughter-in-law, Mrs. Art James and children, Mrs. Dorothy Batemana and Mrs. Carrie Olson were afternoon guests at the home of Mrs. Campbell on Tuesday of last week.

Mrs. Bill Adams of Edmonton and her son Paddy, with the Canadian Navy, were visitors in the village last Wednesday, both being lunch guests with Mrs. Beth Campbell and calling on former friends. Pat Adams later called on Mr. and Mrs. Omer Ruskenveld. Pat and her family were residents for several years in Holden when she was the resident nurse with the Vegreville Health Unit.

Mrs. Bertha Chetney's two grandsons, who have been visiting with her for the past few weeks, returned home last Thursday morning.

Mrs. Jack Keith entertained at a Tupper Party last Wednesday afternoon, with several ladies attending.

Mr. and Mrs. Gordon Chamulke of Edmonton were callers in the village on Saturday afternoon, en route to visit with the latter's family, Mr. and Mrs. Irvin Fredericks, in Bruce.

Mr. and Mrs. Ted Anderson and family of Calgary, who were visiting with her father, Percy Barlow, during the holiday weekend, drove to Viking with her father and Alex Barlow, and were Easter Sunday guests with the Bruce Mertas.

Mrs. Andrew Tkaczyk and Mrs. Lawrence Komarnisky left last Thursday morning for Vancouver to visit with relatives.

Mr. and Mrs. Art James and family, who visited with Art's mother, Mrs. Mary James, for several days during the Easter holiday vacation left early Thursday morning on their trip home to Vancouver. Art and Norma then going on to Prince George to attend and host a company banquet.

HUSEBY WINS

In the election for trustee held Thursday, April 18, by the Holden Drainage District No. 1, Hans Huseby was successful over John Scott, Mr. Huseby receiving a total of 44 votes and Mr. Scott 34. Approximately 10 per cent of eligible votes were cast. Mr. Huseby will, therefore, be the Trustee for the next ensuing three-year term.

Mr. and Mrs. Don Manchur and son, of Wainwright, were Saturday afternoon callers in the village.

Dennis Cooper, who was a hospital patient in Viking for the past week, returned home at the weekend.

Mr. and Mrs. H. S. Beveridge left Monday afternoon for Miami, Florida, U.S.A., where they will attend the wedding of their only daughter, Diana.

Mr. and Mrs. Langford and family returned home at the weekend from a two-week trip to points in British Columbia and Vancouver Island, Mr. Langford taking over his duties in the Royal Bank from Mr. Beveridge, who has been relieving manager during his absence.

Mr. and Mrs. Glen Hovland and family, of Hillsdown, were visiting over the weekend with Glen's father, Chris Hovland, and brothers Reuben and Ray.

Lloyd Bell is a patient in an Edmonton hospital, receiving treatment for a facial disorder.

South Edmonton Denture Clinic Ltd.
G. GUENTHER
CERTIFIED DENTAL MECHANIC
7908 - 104th STREET
Phone 433-0408

USED
Farm Machinery
Intern'l Duplex Press Drill.
MH 2x8 Press Drill, with Fertilizer Attach.
Case 12' Discer, with North-West Fert. Attach.
NEW VIBRACHANK CULTIVATORS, as low as $708.00 for 12-ft.
Clarence Halleksen
at
Schmell & Barrie
IHC DEALERS—CAMROSE
Ph. 672-4406 — Res. 672-4087
21-tfn

DEFENSIVE DRIVING COURSE
in the Meeting Room of the
Tofield Community Centre
DATES: Monday, April 29; Wednesday, May 1; Monday, May 6 and Wednesday, May 8.
This is an 8-hour course consisting of Lectures, Films, Worksheets and Question Periods.
ENTRY FEE: $5.00
Sponsored by the Tofield Community League.
Leave entry fees with Mrs. R. Halverson or Jack Lampitt.

FARM MACHINERY
USED DRILLS
IHC 24-RUN D.D. PRESS DRILL, with Fertilizer Attachment.
JOHN DEERE DOUBLE DISC DRILL, with Fertilizer Attachment.
IHC #100 PRESS DRILL, with Fertilizer Attach.
Used Tractors
706 IHC DIESEL — 650 IHC DIESEL
M. V. Ruskenveld
PHONE 688-3816 HOLDEN

AUCTION SALE
INSTRUCTED BY
ED GOULD, Lindbrook
We will sell by Public Auction the following, situated on N.W. ¼ 18-51-19; being ½ mi. North of LINDBROOK STORE; or 6 mi. West and ½ mi. North of TOFIELD on Highway 14; on—
TUESDAY, APRIL 30th.
COMMENCING AT 10:30 A.M. — Lunch Available
32 HEAD OF CATTLE 32
6 FEEDER STEERS AND HEIFERS; 9 SMALL CALVES; 13 HOLSTEIN MILK COWS; AYRSHIRE MILK COW; BLACK WHITE FACE BULL; RANGE COW AND CALF (all cows fresh since March 13th)
- DAIRY EQUIPMENT: Surge BB1 Milk Unit, 2 Milk Buckets, 600-lb. Westfalia Cream Separator, Milk Pails, Cream Can, Cattle Stanchions.
- FEED—300 bales good Green Hay.
- HOGS—10 Sows, due to farrow soon.
TOOLS, SHOP EQUIPMENT, CARS
Comet Portable Air Compressor; Comet 300-amp. Welder complete with Hat and Gloves, Cutting Torches, etc.; Comet Bench Grinder with ½-h.p. motor; Propane Welding Outfit, Self-ride Lawn Mower; 3-h.p. Hi-capacity Garden Cultivator, David White Building Transit with 26 power Scope, Target and Tripod; Electric Fencer, 2-wheel Trailer, Hydraulic Ram & Hoses, [illegible] Sheets of Buffalo Board, Flat Deck Rack, 2 Cattle Waterers, [illegible] Press, Two Seat Cans, Transmission Oil, [illegible] mission, Cement Mixer, Cattle Oiler, 10x12 Bunding [illegible] new, Several Sections 4-in. Pipe; Plastic Pipe, 10 Log Chains, Post Maul; Forks; Gas Pump, 2 Sets Keystone Cattle Dehorners; Chain Boomers, New Pulleys for A-C Tractor and A-C Parts; Several 100 lbs. Welding Rod, Big 8-in. Vise, [illegible] Steel Welding Bench, 24x30 Tarp, Several Hay [illegible] vator, Moving Equipment, Two 16-ft. 1x12 Timbers, [illegible] lbs. new Bolts, Quick Charge Starter Booster; Plate Steel, Trouble Lights, Grease Guns, Several $100 worth of new Bearings, Drill Press, 6-Secs. Diamond Harrows, 20-run DD Van Brunt Seed Drill; 4" 16' Auger with ¾-h.p. motor, 20 tons of Steel and Iron; 18 Old Cars; 6 Hot Water Tanks; Tap & Die Set and numerous miscellaneous Tools.
TERMS CASH — Nothing to be removed until settled for!
AUCTIONEERS' NOTE: Mr. Gould is selling his Property and everything must be sold.
SALE CONDUCTED BY
Country AUCTION
Auctioneers—
Otto Streberg Lic. #531
Dennis Streberg Lic. #677
Dave Hutchinson, Lic. #464
EARL ROSE, Clerk

A UNIQUE BOOK ON ALBERTA'S NATURAL HISTORY
COPIES OF SECOND PRINTING NOW AVAILABLE

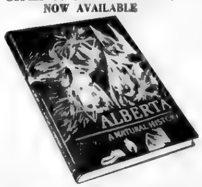

AVAILABLE FROM BOOK DEALERS AND DEPARTMENT STORES THROUGHOUT ALBERTA

The Tofield Mercury
Subscription price by mail $3.50 per year
Published at Tofield, Alberta, every Thursday by the Tofield Mercury Publishing Ltd.
Office on Main Street, Tofield
Editor: Ed. Clinton

Ministik

(Mrs. Jim Reddick)

MINISTIK — A classmate of Robert Smith's conducted services at the United Church on Sunday. The congregation had expected Rev. James Elliott, supervising pastor of this area from Sherwood Park, but due to illness, Mr. Bert Griffin had charge of the service.

The anniversary dance, sponsored by the Community Club was very well attended and much enjoyed, along with the usual fare, cake especially baked for the occasion was served by club members.

Mr. and Mrs. Melvin Loch and Avery returned Tuesday from a long weekend holiday spent in Kamloops, B.C.

Myron Waters of Edmonton spent most of his Easter vacation with his uncle and aunt, Michael and Violet Nasichuk.

Mr. and Mrs. Robert Swabey and family of Smith, Alberta, spent part of the Easter holidays with Bob's parents, Mr. and Mrs. Frank Swabey and attended the anniversary dance at the hall.

Miss Bella Ross of Sherwood Park spent the weekend with Mr. and Mrs. Michael Nasichuk, also visiting Mrs. S. George and Mrs. Jim Reddick and Edna.

Mr. and Mrs. Baden Bowerman and boys spent six days of their vacation in southern Alberta, part of the time at Cluny with Joyce's mother.

Easter Sunday visitors with Mr. and Mrs. T. A. Jones were Mr. and Mrs. Oliver Smith of Fort St. John, B.C. Mr. Smith is Mrs. Jones' brother and while here visited his mother Mrs. Lily Smith in Tofield Hospital where she has been a patient for some time. The Smiths left for their home on Saturday evening.

The grocery bingo planned by the Ministik Ladies Club is scheduled for Friday evening, May 3rd, not May 30th as quoted in a recent Mercury.

FIDDLER'S CONTEST

All roads lead to Lakeview this Friday, April 26th, when Curly Gerlock of Camrose will be master of ceremonies for the Annual Fiddler's Contest and dance. His wife, Alice will assist him in the ticket office.

Pupils, teachers, bus drivers and janitors were back at school Monday after a ten-day Easter vacation.

Miss Helen Jones, who flew here on April 12th from Vancouver to be with her parents, Mr. and Mrs. Tom Jones, returned on Sunday after a ten-day vacation. She also visited her grandmother, Mrs. Lily Smith each day in the Tofield Hospital.

Edna Reddick of Edmonton spent the weekend with her mother and attended the anniversary dance at the hall.

A family gathering enjoyed Good Friday dinner at the T. A. Jones home. Guests included Miss Helen Jones of Vancouver, Mr. and Mrs. Harmond Jones and family, Mr. and Mrs. Otto Messerschmidt and family of Edmonton, Mr. and Mrs. Robert Jones and sons of South Cooking Lake, Mr. and Mrs. Oliver Jones and family of Lakeview and Mr. and Mrs. John Jones and family.

Sunday guests at the Bill Reddick home were Mrs. D. McLoughlin, Beverly and Marilyn of Edmonton and Mr. and Mrs. Kingshot and family of Fultonvale.

Ross Creek district news items

(Mrs. L. VanBuskirk)

Mr. and Mrs. Howard Malcolm enjoyed a train trip to the coast last week, where they visited with relatives and friends.

Mr. and Mrs. Elmer Borstad of Grande Prairie were weekend visitors at the Snider home.

Mr. and Mrs. Morley Haggerty of Drayton Valley were weekend visitors with Mr. and Mrs. Ivan Malcolm.

Mr. and Mrs. Milton Henning of Andrew visited at the Snider home on Thursday.

Mrs. Maurice VanBuskirk and her sister Mrs. Jerry Miller of Sion travelled to Medicine Hat on Wednesday to spend a few days with their mother and other relatives.

Ralph Ross and Ray Cooney left on Sunday with some cattle they were selling at the Lacombe Stock Show. Alice and Grant and Elma Snider joined them at Lacombe on Tuesday.

HOCKEY TROPHIES

A large crowd attended the banquet and presentation of hockey trophies at Ardrossan on Saturday evening. Dave Marler received a trophy for scoring the highest number of goals and Lorne Schacher won the trophy as the most gentlemanly player. Gene Schacher was given a gift for being time-keeper for the season.

Doyle VanBuskirk spent the Easter holidays with his sister Mrs. Allan Franklin and family of Sherwood Park.

Mr. and Mrs. Ed Bailey were Sunday dinner guests at the home of Mr. and Mrs. Art Ferrel.

Grandpa McLachlan of Edmonton

The UCW is planning a tea, bake sale and bazaar for May 4th.

Defensive driving taught in Tofield

The Tofield Community League is sponsoring a Defensive Driving Course, which will get underway Monday.

The course, which runs for a total of eight hours, consists of lectures, films, work sheets and question which will take a total of four nights at a registration fee of $5.00.

Dates of the course are April 29, May 1, 6 and 8.

County of Beaver #9
OFFICE HOURS:
9:00 A.M. to 5:00 P.M.
Monday through Friday.
Saturday, closed all day.

Dr. R. L. Williamson
CHIROPRACTOR
Ryley Office 2nd & 4th Thurs., 2 - 5 p.m.
Edmonton Office 8809 - 92 St.

See— GRAHAM ALLAN INSURANCE AGENCIES
For all types of Insurance
CAR — FIRE — LIFE
Successor to the late C. A. Nelson
TOFIELD, ALTA.
Res. 662-3030 Phone 662-3137
10-tfn

EDWARD PIASTA
is in attendance at his HOLDEN OFFICE at the Secretary-Treasurer's, Village of Holden Office each
TUESDAY afternoon between the hours of 1:30 p.m. and 4:30 p.m.
Holden telephone — 688-3846
7-tfn

Henry J. Budnitsky
Will be at the Tofield Town Office from 1:00 o'clock to 4:30 o'clock P.M. on 1st. and 3rd. Saturday of each month.
(tfn)

COMPETITIVE PRICES
FREE ESTIMATES
PHONE 672-2555
We will deliver promptly the right amount of correctly mixed concrete to your job, strength guaranteed as specified.
FOR YOUR PROTECTION, the control of our concrete is checked by a registered testing firm. All sand and crushed rock used is tested to insure proper strength.
We stock "Type 5" Cement for alkali soil conditions.
Camrose Transit Mix Ltd.

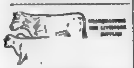

Cattle and Sheep
CALCIUM & MAGNESIUM DEFICIENCY
treat promptly with
FRANKLIN
C-D-M SOLUTION
23% Calcium Gluconate, Dextrose and Magnesium
Valuable for MILK FEVER, RICKETS or ECLAMPSIA
Tofield Drug Ltd.
— Phone 662-3108 —

For Refreshing People!

The BOLD BRIGHT BEER

District news items from Ryley

(Mrs. R. Davick)

RYLEY — Mr. and Mrs. Sus Booh left Edmonton via train last Monday for two months vacation in the east visiting relatives in Ontario and Quebec provinces.

Alf Anderson's new phone number is 663-3785.

AT MOTHER'S FUNERAL

Mrs. Steve Kolodychuk spent five days in Edmonton taking care of her grandchildren while their parents, Mr and Mrs Miles Puliak flew to Montreal to attend the funeral of Miles' mother, Mrs. S. Puliak. He had taken a plane to Montreal only three weeks previously to attend the funeral of his father who passed away after falling down a flight of basement stairs.

Miss Rosalind Kolodychuk spent over a week in the Tofield Hospital where she underwent minor surgery on her toes.

Born to Mr and Mrs. Ted Strilchuk on Friday, April 19th, a daughter at St. Mary's Hospital in Camrose.

Mrs. Gerda Emily Fox, late of Fort Assiniboine, Alberta, passed away in her 72nd year on April 20th at the University Hospital in Edmonton. She was predeceased by her husband John. She leaves to mourn her loss, one daughter, Mrs. Thomas of Edmonton, two sons, Jack of Vancouver, Charlie (Rae) of Swan Hills, two sisters, Hilda Fox and Freda Fox, both of Edmonton, one brother Carl Asp of Edmonton and six grandchildren. Funeral service was held Tuesday April 23rd at 3 p.m. from the United Church at Fort Assiniboine.

Spring Machinery Deals

M-HARRIS 55 DIESEL TRACTOR, with Hydra.

1958 COCKSHUTT 40 DIESEL TRACTOR— with Hydraulics. In excellent shape.

IHC 28-RUN D.D. DRILL with Fertilizer Attach. and Grass Seed Attach.

M-M 28-RUN D.D. DRILL with Fertilizer Attach., on rubber.

OLIVER 24-RUN D.D. DRILL with Fertilizer Attachment. On rubber.

12-FT. J. DEERE SPRING TOOTH HARROWS.

ONE 9-FT. IHC TILLER and ONE 7-FT. IHC TILLER.

BEAVER MOTORS LTD.

Phone 688-3809 Holden, Alta.

In time of sorrow or need for courteous and dependable service Call 482-1561 Edmonton Collect Day or Night

ANDREWS-McLAUGHLIN CHAPEL (1964) Ltd.

Agents

J. K. Stinson, Tofield — Garnet Burnstad, Ryley

Special Spring PAINTS!

ALBERTA WHITE
House Paint gal. 2.95

4 Seasons Paints
WHITE Per Gal. 5.50 — COLORS Per Gal. 5.95

ALBERTA RED
Barn Paint gal. 3.35

ALBERTA GREEN
Shingle Paint gal. 3.45

Carnival Inside Paint
LATEX or ENAMEL
Quart 2.25 — Gal. 6.95

CROWN LUMBER COMPANY LIMITED

DIVISION OF CROWN ZELLERBACH CANADA LTD.
PHONE 662-3273 — HIWAY 14, TOFIELD

Ryley CWL activities

(Mrs. R. Davick)

RYLEY — The Ryley CWL held their monthly meeting at the home of Mrs. S. Kondrowski. The meeting began with the celebration of mass. The ladies had much to discuss as this was the last meeting of the CWL year.

Election of new officers took place; and new officers are president, Mrs. E. Klowster; vice-president, Mrs. M. Sjost; secretary, Mrs. S. Kolodychuk; treasurer, Mrs. S. Kondrowski. Retiring officers were: president Mrs. D. Manderson, vice-president, Mrs. S Tomko; secretary Mrs. T. Strilchuk, and treasurer, Mrs. R. Hisey.

The Ryley CWL held their annual wacky hat contest, tea, bake sale and novelty contest April 3rd which proved to be a huge success with the weather in their favor, a large turnout attended. There were 12 ladies modeling their creations which were made from the Family Herald, spruce boughs to jelly beans.

As each hat was modeled Mrs. D. Manderson commented on style and material used. The judges were Mrs. W. Stevens, Mrs. R. Mireta and Mrs. L. S... chuk. Winners were: first Mrs. S. Kolodychuk of Ryley with a wig wam, two Indian dolls and a birch bark canoe, second Mrs. M. Dickson of Tofield with her Easter basket and third Mrs. I. Kotack of Ryley with ... Easter rabbit.

Pouring tea were Mrs. N. H... lund and Mrs. W. Wood. Door prize winner was Johnny Kotack.

Lars Ritlands mark 25th anniversary

(Mrs. G. H. Taylor)

Holden ... held Sunday afternoon, April 21 at the home of Mr. and Mrs. Lars Ritland when their family entertained ... wedding anniversary.

Many out-of-town people from Viking, Edmonton and other points called to offer their congratulations and best wishes to Mr. and Mrs. Ritland, with ... hours and relatives signing the guest book, which was in charge of Denise Good, a granddaughter of the couple. Many lovely bouquets filled the room, gifts from their families in California, Edmonton, and from several old friends.

Lars is one of the old-time pioneers of the district, and Mrs. Ritland came with her family just after World War I.

Ketchamoot district news items

(Mrs. Ethel Carlisle)

Mr and Mrs Henry McGinitie had two of their granddaughters Elaine Munkedahl of Ryley and Sharon McGinitie of Viking staying with them over Easter.

Saturday overnight guests with Mr and Mrs Henry McGinitie were two members of the Berean College, namely Mr Cryder of Eugene, Oregon, U.S.A., and Mr Eppy of Calgary.

Thursday afternoon visitors with Mrs. Annie McGinitie and Edith Turner were Mrs. Eric Munkedahl and family of Ryley, Sharon McGinitie of Viking, Mrs. Agnes McGinitie and Miss Ethel Brown of Holden. They also visited with Mrs. Nola Godwin and family of Olds, who was a guest at Annie McGinitie's home.

Randy and Wanda Sutton visited with their sister and family the Leroy Nelsons at Ohaton over the Easter holidays. On Sunday their parents Mr. and Mrs. Albert Sutton motored to Ohaton to bring them home.

Born to Mr. and Mrs. Peter Brown, a son, Douglas Richard on April 18th at the Tofield Hospital.

Mr and Mrs Harold Schultz and family visited with Mr and Mrs Douglas George in Edmonton on Sunday evening.

Miss Francie Schultz spent the weekend at home with Mr. and Mrs. Harold Schultz.

HOVELAND FUNERAL HOME

Phone 672-3131
Camrose
— OR —
Carl Nord, Ryley
Phone 663-3851

MARSHALL WELLS

SPRING OPENING SALE

SALE DATES: MAY 2-3-4

Cotton Chore GLOVES 29c 39c Value! Save on yours today!

Brass Hose NOZZLE 49c 79c Value! Completely rust-less. Priced to save!

Galvanized PAIL 99c Comp. at 1.45!

ZENITH 1½ Horsepower VACUUM 74.95 No Money Down

SPONGE MOP 1.59

CORN BROOM 99c Comp. up to 1.39! Get an extra for basement or summer cottage!

Ice Cube TRAY 22c Reg. 29c Value! Buy now—save over 1/3!

2-lb. Grass SEED 1.19 1.60 Value!

OVEN CLEANER 73c 93c Value! EASY-OFF

BOW RAKE 2.49 Value 1.77

SPADING FORK 3.39 Value! 2.77

NEVER BEFORE PRICED SO LOW—INTERIOR LATEX PAINT

Quarts: National Brands, List 3.60 — 2.66

Gallons: National Brands, List 11.95 — 8.88

24" LEVEL, Reg. 1.29 Value	87c	.22 LR SHELLS Reg. 1.10 Value	79c
60-Pc. TOOL SET Reg. 49.59 value	39.88	GOLF BALLS 'Golden Hawk' 3 for	1.19
6-V CAMP LANTERN Reg. 7.35 value	4.99	3" PAINT BRUSH Reg. 2.25 Value	1.79
32-oz. KLEAR WAX Reg. 1.45 value	1.27	ZENITH ELEC. KETTLE Reg. 11.50 Value	9.88

TOFIELD PHONE 662-3124

CHURCH SERVICES

BARDO EVANGELICAL LUTHERAN CHURCH OF TOFIELD
4917 - 47 Avenue
Sunday, April 28th
10:00 a.m.—Sunday School.
11:00 a.m.—Worship Service.
Monday, 8:00 p.m.—Choir Rehearsal.
Tuesday, 3:45 p.m.—Confirmation.
Wednesday, 8:00 p.m. — Bible Study.

TOFIELD BAPTIST CHURCH
Pastor Louis Smith
Sunday, April 28th
10:00 a.m.—Worship Service.
11:00 a.m.—Sunday School.
7:30 p.m.—Evening Service.
Tuesday — 2:30 p.m., Prayer Meeting; 7:00 p.m., Christian Service Brigade.

MENNONITE BRETHREN CHURCH OF TOFIELD
Geo. Quiring, Minister
Phone 662-3140
Sunday, April 28th
10:00 a.m.—Sunday School.
11:00 a.m.—Worship Service
8:00 p.m.—Evening Service

LUTHERAN CHURCH
Ryley, Alberta
Pastor Stanley Rude
Sunday, April 28th
HOLDEN—
10:00 a.m.—Divine Worship.
11:00 a.m.—Sunday School.
RYLEY—
10:00 a.m.—Sunday School
11:30 a.m.—Divine Worship.

CATHOLIC CHURCHES
Residence: 5519 - 50 Street
Phone 662-4970
Summer Schedule of Services
TOFIELD—
1st, 3rd and 5th Sundays—10:30 a.m.
2nd and 4th Sundays—9:00 a.m.
RYLEY—
1st, 3rd and 5th Sundays—9:00 a.m.
2nd and 4th Sundays—10:30 a.m.
MINISTIK—
Every Sunday at 12:00 noon.

HOLY TRINITY CHURCH
Anglican
Rev. M. McDermott
Services for May
May 5— 9:00 a.m.
May 12—11:00 a.m.
May 19— 9:00 a.m.
May 26—11:00 a.m.

TOFIELD UNITED CHURCH
W. H. McDonald, B.A., B.D., Minister
Sunday, April 28th
10:00 a.m.—Teen Church.
11:00 a.m.—Worship Service
11:00 a.m.—Communion Service.

Dr D J C Elson will conduct the service.

District 37F, Zone 2B
Lions $2500 Ranchmans
BINGO
Numbers drawn to April 18:
B—3, 5, 8, 14, 10, 13, 11
I—17, 19, 20, 21, 23, 24, 30, 29, 18
N—31, 32, 34, 36, 37, 41, 45, 43
G—46, 47, 48, 49, 51, 54, 55, 58, 50, 60, 52, 57
O—61, 65, 66, 68, 69, 70, 73, 75, 61, 72
"I" Bingo called on 20th number drawn.
"O" Bingo called on 41st No.
Final reporting date Apr. 6.

TOFIELD COMMUNITY THEATRE

Friday & Saturday, April 26 & 27—

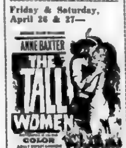

Color. FAMILY

Special Double Feature Program — Fri. & Sat., May 3rd & 4th

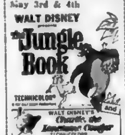

Take the whole family to this show!

Showtime: 8 p.m.

● ALLIS-CHALMERS
MACHINERY AND PARTS
● BRIGGS & STRATTON and CLINTON
GAS ENGINES—Parts and Service
● TRACTOR OVERHAULING
— ALL AT —
Patterson Farm Equip't
CONRAD PATTERSON
Phone 662-3930 Tofield

INSURANCE COSTS TOO HIGH?

Why not stop in any Friday at Tofield, or give us a call to discuss insurance coverage and costs.

Complete Real Estate & Insurance Service
TOFIELD — PHONE 662-3417
Agents for Wawanesa & Abstainers Insurance Companies.

CENTRAL AGENCIES CAMROSE LTD.
4933 - 50 St., Camrose Phone 672-4491

CALGARY POWER

The convenience of an electric dishwasher is like dining out every day!

"GO TO ELECTRICITY!"
An adventure in modern living!

You'll enjoy your meals more when you can forget about your dishes afterwards! This convenient electrical servant washes them for you — gently, thoroughly, automatically with water so hot that they're practically sterilized! Then, they dry sparkling clean in your dishwasher. Good for your dishes! Good for your hands! Good for your family! Enjoy "dining-out convenience" every day with an electric dishwasher!

Live Electrically — Live Conveniently!

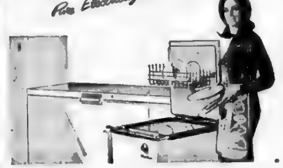

Mercury Classifieds

FUTURE DATES

SALT LAKE SCHOOL DISTRICT RE-UNION

ATTENTION all former teachers, residents and students of the former Salt Lake School District—Come to the Re-union in the afternoon of May 5, 1968, at the Salt Lake Community Centre, south of Ryley. Bring own dishes — potluck lunch. Coffee will be supplied. 33-35p-5082

IN MEMORIAM

McLACHLAN —In loving memory of mother, Mrs. Susan McLachlan, who passed away April 24, 1964.

The world may change from
year to year,
And friends from day to day;
But never will the one I loved
From memory pass away.

—Daughter, Bessie Pederson. 33c-5100

ENGAGEMENTS

Mr. and Mrs. Lloyd Good, of Acadia Valley, are pleased to announce the engagement of their only daughter, Marilyn Louise, to Mr. Doug Lehman, son of Mr. and Mrs. Melvin Lehman of Ryley. 33p-5105

FOR SALE

SPECIAL VALUES in Used Merchandise: Hammermills, Harrows, Gas and Electric Ranges, T-V's, Fridges. Macleods, Tofield. 24-tfn-4838

2 HOUSES IN TOFIELD, one with acreage, all utilities. Contact Don Shaw, Ph. 662-3256, or Mrs. Edna Bowick, 9627 - 75 Street, Edmonton, Ph. 469-5785. 28 to-33p-4835

2-YR.-OLD SHORTHORN BULL; 12-ft. IHC No. 247 Deep Tiller, with rod weeder attachment. Ph. 662-2824 31-33-33c-5083

WE SHIP LIVESTOCK
EVERY TUESDAY AND THURSDAY
NO HANDLING CHARGES ON HOGS DELIVERED TO CAMROSE!
C. J. DUGGAN & SON LTD.
Camrose, Alberta

Camrose Kinsmen's
$3,000
C-A-S-H
Bingo
SATURDAY
APRIL 27th
8:30 p.m.
AGRIC. BUILDING, CAMROSE FAIRGROUNDS
10 GAMES
TICKETS $2.00

FOR SALE

FOR SALE or Trade for Cattle—3-bedroom Home on double lot, all utilities, garage, two blocks from school, large front lawn and an excellent garden spot at back. Could be used as a revenue home. Phone 662-3112. 31-32-33c-5080

HARMON OATS, grown on breaking from 1st gen. seed, cert. No. 77-31833, germ. 97%, $1.10 per bus. cleaned. Rodney Oats, 4th gen., cert. No. 77-31834, germ. 98%, 95c per bus cleaned. Conquest Barley, grown on breaking from 1st gen. Registered Seed, cert. No. 77-31838, germ. 98%, $1.40 per bus cleaned. R. Bowick & Sons, Kingman. 30-31-32-33p-4980

BALED MIXED TAME HAY and baled Slough Hay. Ken Oliver, Phone 662-3146. 31-32-33c-5081

WESTFALIA Cream Separator, slightly used, all electric, 600/650-lb. size. See at Marshall Wells, Tofield. 31-32-33L-4988

PARK WHEAT, 95% germ. out of bin, grown on new land, $2.00 per bus. after being cleaned at Camrose Seed Plant on April 1. C. G. Eckdahl, Phone 662-2713. 32-33-34c-4061

2-BEDROOM BUNGALOW TYPE Dwelling, all utilities, $2,500.00 down payment, and $600.00 a year for 8 years, interest arranged. Phone 662-3363. 32-33p-5080

2 - BEDROOM HOUSE, with or without furnishings; all utilities, also double garage. Phone 663-2534, Ryley. 31-32-33-34-35p-4855

I.H.C. 12' ROD WEEDER, also Baled Wheat and Oat Straw. P. J. Dueck, Phone 662-2161. 32-33p-5083

GARNET WHEAT. D. J. Heidebrecht, Phone 662-3431. 32-33-34p-5094

1 SOW AND 1 BOAR, of Lacombe breeding. Phone 662-2106. 3-33-34c-5097

LARGE CHEST OF DRAWERS; large Folding Clothes Dryer; large Suitcase; Medicine Cabinet, Spice Racks; Coffee Table; large Tape Recorder, mono or stereo 4-track 3-speed; 19" T.V., new, and 14-ft. antenna, long cord. All above items new. Portable Jigsaw, used, 34" Wood Lathe, with or without motor. Phone 662-3282, Tofield. 32-33-34p-5096

BALED ALFALFA HAY, and Eagle Seed Oats, 2nd generation, 94% germination. Jerry Wiens. Phone 662-2438. 32-33-34p-5102

CLEANED EAGLE OATS, germ 95%, price 90c per bus.; Cleaned Victory Oats, germ 93%, price 90c per bus.; cleaned Park Wheat, germ. 90%, price $2.00 per bus. M. W. Boettger, Phone 662-2405. 32-33-34c-5104

FOR SALE OR RENT—¼ Section; 95 acres cultivated; school bus; power; all fenced, good buildings, in Ryley district. Consider cash rent. John Heidebrecht, 7222 - 112 Street, Edmonton. 32-33-34p-5103

2nd GENERATION HARMON Oats, grown on breaking, germination 97%, cert. No. 77-31297; 2nd generation Victory Oats, germ 97%, cert. No. 77-31400; 2nd gen. Galt Barley, germ 91%, cert. No. 77-31420, also some 2nd gen. Park Wheat and 3rd gen. Thatcher Wheat. Apply Helber [illegible], Kingman. Phone 662-[illegible] [illegible]

21 RANGE COWS with [illegible]. Also Pasture for rent. [illegible] Phone [illegible] [illegible]-207

LEGAL NOTICES

NOTICE to Creditors and Claimants

IN THE ESTATE OF JAMES ANDREW [redacted], late of Tofield, Alberta, who died on the 10th day of December, 1967.

TAKE NOTICE that all persons having claims upon the estate of the "above" named must file with THE UNDERSIGNED by the 20th day of May, 1968, a full statement of their claims and of securities held by them.

PUBLIC TRUSTEE,
Executor of the estate of
James Andrew Roddick,
Deceased,
300 Chancery Hall,
3 Sir Winston Churchill Square,
Edmonton, Alberta.
33-34c

FOR SALE BY TENDER

THE COUNTY OF BEAVER No. 9 offers for sale the following school buses:

1960 G.M.C.	42 passenger
1956 I.H.C.	48 passenger
1957 I.H.C.	42 passenger
1958 G.M.C.	42 passenger
1958 G.M.C.	42 passenger
1958 G.M.C.	46 passenger

TENDERS will be received by the undersigned up to 5 p.m. Monday, May 6th. Tenders to be accompanied by 10% deposit. Highest or any tender not necessarily accepted. The buses may be seen at the school bus garage in Ryley, Monday through Friday.

OLOF MONSSON,
Secretary-Treasurer,
County of Beaver No. 9,
Ryley, Alberta.
33-34c

The Province of Alberta
Office of the Public Trustee

FOR SALE BY TENDER

Estate of CLIFFORD CLARE PLANTS, Deceased

The Public Trustee for the Province of Alberta offers for Sale by Tender:

Parcel 1—The North East Quarter of Section Fourteen (14), Township Fifty (50), Range Twenty (20), West of the Fourth Meridian, in the said Province, containing One Hundred and Sixty (160) acres more or less. Reserving unto Her Majesty all mines and minerals. Improvements stated to be Two Small Houses, Chicken House and Two Granaries.

Parcel 2—The South East Quarter of Section Twenty-three (23), Township Fifty, Range Twenty (20), West of the Fourth Meridian, in the said Province, containing One Hundred and Sixty (160) acres more or less. Reserving unto Her Majesty all mines and minerals. An Agreement for Sale for approximately $300.00 is presently owing against this quarter.

Bids will be accepted on either or both parcels.

Offers will be received by the undersigned up to 2 o'clock in the afternoon of the 13th of May, A.D. 1968 for the purchase of the above property.

Tenders should be forwarded in sealed envelope and marked "TENDER re CLIFFORD CLARE PLANTS ESTATE" and a cert. [illegible] ten per cent [illegible] [illegible] accompany the same.

The highest or any tender not necessarily accepted.

[illegible] will be returned to unsuccessful tenderers.

PUBLIC TRUSTEE,
[illegible] Hall
Edmonton, Alberta
32-33c

FOR SALE

1962 CHRYSLER 2-door Hardtop, radio, power steering and brakes, power window, one owner 52,000 miles. 1959 Plymouth 4-door Sedan, new motor. Apply Marshall Wells, Tofield. Phone 662-3124. 33c-4985

EAGLE SEED OATS, germ 94%, 75c per bus. bin run. Herta Barley, germ 87%, bin run, $1.05 per bus. Phone 666-3144, Holden. 33c-5110

1958 444 M.H. TRACTOR, built-in hydraulics, 2-speed transmission; new sleeves and pistons last spring. L. R. Finseth, Tofield. Phone 662-2823. 33-34p-5109

2-BEDROOM Style Bungalow; 2 yr. old furnace, garage; 75-ft frontage; reasonable price. C. Neufeld, Phone 662-4040. 33-34-35p-5108

FRAZER CAR, $50.00; 1957 Volkswagen Car, $225.00; 14-h.p. Scott Outboard, Scott Boat Trailer, 12' Boat, all for $350.00. Ralph Mason's B.A. Hi-Way Garage, Holden, Alta. Phone 688-3916. 33c-4964

GLEN OATS, 3rd gen., cert. No. 77-30821, germ. 97%, $1.05 per bus.; Conquest Barley, 4th gen., cert. No. 77-31835, germ. 87%, $1.30 per bus. Heie's Farms Ltd. [redacted]4176, Kingman. 32-34-35c-4983

WHERE ELSE CAN YOU SELL FROM YOUR OWN ARMCHAIR?
MERCURY CLASSIFIEDS Helps You Do Just That!
PHONE 662-4040
And Ask For A Friendly AD TAKER.

FOR SALE

BALED SLOUGH HAY. A. O. Haugen, Phone 662-2702. 33p-5111

WANTED

QUARTER HORSE, gelding or mare. Phone Elmer Schroeder, 672-3374, Camrose. 33-tfn-ERS

WANTED TO RENT

WANTED TO RENT — Approximately 300 acres of Pasture Land. Write to Mr. J. Chemiak, 10061-133 Street, Edmonton. 32-33-34c-5055

FOR RENT

QUARTER SECTION PASTURE Land, 8 miles north, 1 mile west of Tofield, on Creamery Road. Cash rent. J. E. Stinson, Ph. 662-4046 or 662-3374. 31-32-33p-5080

SERVICES

J. E. Stinson — Notary Public. Agent for Tyler's Flowers and Andrews - McLaughlin Funeral Chapel. Phone 662-3374 or 662-4046, Tofield. tfn

INCOME TAX
Accounting, Bookkeeping and Auditing. Accurate and immediate service. Reasonable rates. Harry C. Wilkie, Tofield, Alta. Phone 662-3366. 31-32-33c-4953

IMPROVE YOUR LAWNS, Gardens, Flower Beds and House Plants with Peat Moss. It costs very little and results are remarkable. Saves on water, too. Available from Peter Nichel or Macleods Store, Tofield. 28-tfn-4837

DRAYDEN INSURANCE & ACCOUNTING LTD.

Does your present insurance adequately protect you and your assets? Check our service and rates for—

• Fire • Hail • Life • Auto • Casualty
— accounting, auditing, and income tax —

HOLDEN Telephone 688-3865 Alberta
STAN ROBINS, Manager

SPECIALISTS in—
WEDDING PORTRAITS ★ FAMILY PORTRAITS
FEATURING: PORTRAIT OF THE MONTH —IN NATURAL COLOR
Cameras and all Photographic Supplies

Langbell's STUDIO
CAMROSE

Phone 672-2611 4925 - 50 Street

Killearn Trucking

GENERAL HAULING OF FERTILIZER, GRAIN, CATTLE

Contact—
CLAUDE OR MICHAEL GALLINGER
(31-32-33)

4-H DAY - TOFIELD - APRIL 27th

Holden and district news items

(Mrs. G. H. Taylor)

FARM IS SOLD

Mr. and Mrs. Leo Kondroski and family moved into the former Alex Shybo residence the end of last week. Mr. and Mrs. Kondroski have sold their farm to Selma Komarnisky and held an auction sale of their farm goods and machinery on April 19. They will be making their home in the village for the next few months, until the school term is finished, and will then probably move to Edmonton.

Percy Barlow and his brother Alex, were Sunday afternoon visitors and dinner guests at the home of Mr. and Mrs. Kennie McLennan. Kennie is again confined in the Tofield Hospital.

Miss Blanche Olson returned home the end of last week from a week's stay at Vernon, B.C., visiting with her son Jim and family. Mrs. Olson's daughter Kay, Mrs. R. Coombs, of the Tofield district, and granddaughter Kathy, also made the trip. They also visited with several other relatives and friends in the vicinity.

Mrs. Mabel Saser drove to Taber with her daughter Gurene and family, the C. Hammers of Viking, where they spent the Easter holiday weekend visiting with her daughter Zella and husband, the Erling Hendersons. About 20 miles north of Taber they ran into a bad snow storm and had very poor travelling conditions to Taber.

Mr. and Mrs. J. A. Giebelhaus had their son Earl and his wife Penny and family, of Rimbey, visiting with them for the holiday weekend.

Ten ladies of the Holden OORP Lodge attended the Annual District Meeting of District No. 4, held at Hardisty on Thursday, April 18, taking part in Lodge work.

Mrs. Lauretta Thygeson of Calgary was visiting with her parents, Mr. and Mrs. Jack Keith, for a few days during the Easter holiday week.

Mr. and Mrs. Jim McLeod of Edmonton were visitors and calling on friends in the district during the weekend.

A number of old time friends and neighbours called on Mrs. Lars Rilland on Friday afternoon, April 19, to offer their congratulations and help her celebrate her birthday. They presented her with a lovely potted plant of 'mums. She also had received a lovely bouquet of flowers from her family in California, U.S.A.

CAR IS STOLEN

Bill Ogonoski had the disturbing experience of having his car stolen early Saturday morning, from outside his father, Pete Ogonoski's residence. Bill and his wife had left the children there and when returning about 2:30 a.m. to pick them up, left the car running. On going outside again with the children, they found that some person had run up the street, gotten in the car, and drove away. The vehicle was found abandoned in Vegreville by the RCMP later Saturday morning.

REV. HESSELS SPEAKS HERE

Sunday, April 21, Rev. K. C. Hessels of Edmonton, former student minister, about five years ago of the Holden-Ryley United Church charge, was guest minister, taking the services at both churches. The Holden church was filled to capacity to meet again with Rev. Hessels, and Mrs. Hessels, who had accompanied him. Mrs. N. L. Campbell entertained members of Rev. Hessels' former Bible Class and members of the congregation at a buffet luncheon and social hour in honor of Rev. and Mrs. Hessels. Rev. Hessels also brought along his brother, who has been out from Holland for the past year.

EASTER CANTATA

The Junior Choir of Holden United Church, assisted by members of the Senior Choir, presented a very enjoyable Easter Cantata directed by Mrs. Dorothy Bateman on Easter Sunday, with the church filled to capacity. Mr. Larry Benson was soloist for the occasion. Mrs. Bateman has worked most faithfully with the junior choir and is to be most highly commended for the results she has achieved with the children.

Lusk-Good vows exchanged Saturday

(Mrs. G. H. Taylor)

HOLDEN. — The marriage of Miss Terry Good, third daughter of Mr. and Mrs. E. W. Good, to Jim Lusk took place Saturday, April 20, in Edmonton, at St. Stephen's College Chapel. Rev. Huxton, assisted by Mr. H. Bateman, officiated at the ceremony.

Mrs. Dorothy Bateman was soloist for the occasion, rendering [illegible]

A wedding dinner was held in Edmonton for the immediate family and relatives, and a dance was held Saturday evening in the Holden Community Hall.

Certified Dental Mechanic
CANADIAN DENTURE CLINIC
100 Baltzan Building,
10158 - 101st St., Edmonton
Phone: 422-[illegible] (35-tfn)

LAW OFFICE
WALTER BRAUL
Barrister and Solicitor
[redacted] Royal Trust Building
[redacted] AVE. EDMONTON, ALBERTA
In Watson Building, Tofield each Saturday, 9:00 - 5:00
Tofield Phone—662-3143 Edmonton Phone—422-7191
WRIGHT, COLLINS, BRAUL & THACHUK

SEPT'S Auction Service
Are You Planning An Auction Sale?
List your Sales with us for Complete Sales Service! We sell more Farm Sales, Machinery & Dairy Sales than any other Auctioneers in Alberta. Our service doesn't cost, IT PAYS!
FOR BETTER SALES AND SERVICE
Phone: Leduc 446-2107 or 446-2171; Edmonton 466-0402
HERB. SEPT, Auctioneer & Sales Manager. Lic. 273.

Dr. G. R. Baron
DENTIST
Of 403 Evergreen, Sherwood Park
will be in Tofield every Wednesday, commencing Oct. 4th, 1967. Call Dr. Freebury's office for appointment—662-3242.

See Your "POOL" PLANT MANAGER
Cliff Guittard

for "POOL" SEED
Quality you can Depend on
& "CO-OP" FERTILIZER
"Right as Rain" for your soil
ALBERTA WHEAT POOL
Farmer Owned Co-operative

MAURY JACOBS AUCTION SERVICE
(Bell & Jacobs Auction Service)
AUCTIONEER — SALE MANAGER — VALUATOR
MAURY JACOBS — Res. Phone 479-3010
Our experience is your assurance of a successful sale.
Edmonton Public Stockyards Box 1269
Phone 476-1213
Contact our office or home numbers anytime, or phone
Boyd Stauffer, Tofield — Wm. Winaness, Ryley

FARMERS TAKE NOTE
Bids are being accepted on a 1966 New Holland 268 Baler and a New Holland 46 Mower.
Equipment located at Tofield Service Garage, Tofield, Alta.
Contact Jim Fisher at the Garage or phone S. W. MacDonald in Edmonton at 454-4115 after 7 p.m.
(31-32-33)

INSURANCE —
• AUTO • FIRE • CASUALTY
Budget terms — use our monthly payment plan.
LICENSES—Auto, Drivers, Hunting, Fishing.
TREASURY BRANCH AGENCY—
Pay Utility and Telephone bills here.
Tofield Realty Agents
Main Street, Opposite the Hotel — Phone 662-3367
Charlie Kallal Mrs. Gladys Brown

ROYAL TRUST GUARANTEED INVESTMENT RECEIPTS
offer you
7½%
for 5-Year Deposits

Rates for shorter terms:

TERMS	RATE
Demand	on request
30 - 59 days	6.625%
60 - 89 days	6.75 %
90 - 179 days	7.00 %
180 - 269 days	7.00 %
270 - 364 days	7.00 %
1 - 5 years	7.25 %
5 years	7.50 %

Minimum Deposit
Up to 1 year $5,000
1 to 5 years—$1,000

Mail this Coupon, with cheque, to:
THE ROYAL TRUST COMPANY,
10039 Jasper Ave., EDMONTON

Mr./Mrs./Miss ______________
Address ______________
______________ Tel. ______
Amount $ ______ Signature ______________

Your certificate will be sent to you by return mail
Rates offered subject to change.

Lakeshore - McKenzie news items

(Mrs. Ellen Eaton)

LAKESHORE - MCKENZIE— Morley and Marjorie Jacobson returned home Saturday from a two-day motor trip to Vancouver and other points in B.C., where they visited friends.

AT SEARCH FOR TALENT

Morley and Marjorie Jacobson attended the semi-finals of the ACT Search for Talent, held at New Sarepta Thurs. last. Lyle and his cousin, Arnold Jones and his two sons, known as the "Country Cousins" orchestra won third place and got honorable mention in the Country and Western section from a class of six. First place went to the Wetaskiwin orchestra and a chance at the finals to be held soon.

Joe and Ellenor Jones and their granddaughter Gwendolyn Jacobson attended the wedding and reception of one of Joe's relatives in Edmonton on Saturday.

Jim and Beulah Gemmel of Edmonton motored to Tofield on Sunday and brought Beulah's father, Jack Johnston with them to his farm where he remained after having spent the winter in Edmonton with them and his other daughter Lyla and Art Bodway.

Hans and Martha Jacobson of Edmonton were Sunday dinner guests at the home of their son Morley and Marjorie Jacobson. Later in the evening Marjorie's parents, Ike and Elma Jones were supper guests there.

Walter and Evelyn Eaton and family of Soda Beach and Leroy and Shirley Eaton and children of Leduc were Saturday supper overnight and after dinner guests at the home of Walter and Leroy's mother, Mrs. Elma Eaton. While here, Brenda Eaton was a Saturday overnight guest of her cousin, Ruth Norton in Tofield.

AT FUNERAL

Mrs. Martha Tiedemann accompanied her brother-in-law, Bill and Mary Tiedemann of De-

CO-OP CENTRE
Phone 662-3191, Tofield

CABBAGE
California Green 2 lbs. 29c

CUCUMBERS
Ontario Hot House each 29c

HONEY
Co-op Creamed 48 oz. $1.09

GOLDEN RIPE BANANAS
FEATURE PRICE 5 LBS. 89c

PREMIUM SODAS
Chocolate, Plain or Salted 2 lbs. 73c

RICE
Co-op. Long Grain 2 lbs. 89c

HEINZ TOMATO JUICE
48 oz. tins
FEATURE PRICE 2/79c

SOUP MIX
CHICKEN NOODLE
Lipton's 3 pkgs. 79c

CREAM CORN
Co-op. Fancy. 14 oz. 5 tins 89c

CAMROSE LIVESTOCK BUYING STATION

Buying days each Tuesday and Thursday

★ No trucking charges on hogs from the buying station to Swift's plant in Edmonton.

Deal with confidence Call—
DENNIS STREEBERG
672-5071
Evenings call 672-9622

"YOUR FARM SERVICE HEADQUARTERS"

USED EQUIPMENT:

12' COCKSHUTT ONE-WAY with seeding attachment, 3 years old.

10' IHC 3-ROW CULTIVATOR, equipped for hydraulic, has chisels and sweeps.

10' IHC ROD WEEDER, trail-type.

K5 JOHN DEERE DISC, like new.

New Grain Augers (Allied & Speed King) and a complete line of Cockshutt Farm Equipment.

TOFIELD SERVICE GARAGE LTD.
COCKSHUTT — PONTIAC — BUICK — GMC

Ryley 4-H Beef Clubs hold bingo

On April 8, the Ryley 4-H Beef Club held a ham bingo, when winners were Dwayne Hammer (3), Elson Solberg, Harold Verposte, Gunnar Ostlund, Eddie Lyons, Abe Wiens, Darlene Hammer, John Kozlowski, Mrs. Eddie Lyons, Darrel Magnuson, Elsie Mosby, Johnnie Fish, Beverly Kozlowski, Mrs. John Kozak, Pete Kolodechuk, Ron Kolodechuk, Wayne Romanuk and Mrs. Burstad.

WATSON (Tofield) LTD.

- Contractors
- General Construction
- Electrical Installations
- Plumbing & Mechanical

PHONE 662-3143
Tofield, Alberta

BREAD Sliced or Unsliced **5/$1.00**

(Saturday, April 27th. only)

Now Specialty Loaf — PEASANT BREAD

A rough whole-grain brown bread

SPECIAL RATES FOR LARGE ORDERS
Weddings, Banquets, Church and Social Functions

VERNER'S BAKERY
TOFIELD, ALTA.
We Deliver in Tofield Phone 662-3131

PUBLIC NOTICE!

WATER DIVERSION APPLICATION DUCKS UNLIMITED (CANADA)

Notice is hereby given that in accordance with the provisions of the Water Rights Act, that Ducks Unlimited (Canada) has filed the necessary memorial and plans required by the said Act with the Director of Water Resources at Edmonton, Alberta.

The applicant applies for the right to construct the necessary works to impound water at the location described hereunder:

Location	Flooded Acreage	Acre Feet	Project
SW 34-50-17 W4	28.75	140.0	0315-27 Salmonander Project

Protests or objections may be filed by bona fide interested parties with the Director of Water Resources Division, Agriculture Building, Edmonton, Alberta, within thirty days of the date of this notice and will be given due consideration by law.

Dated at Edmonton, Alberta, this 23rd day of April 1968.

Ducks Unlimited (Canada)
Fred Sharp (signed)
Provincial Manager

33-34

Camrose AUCTION MART LTD.

At Our Sale on Saturday, April 20th.—

STOCK STEER CALVES were up to 38½c.
STOCK HEIFER CALVES were up to 36c.
BABY CALVES realized up to $60.00 each.
HELPER CALVES were from $21.00 to $45.00.
STOCK COWS Top at $225.00 DAIRY COWS up to $250.00.
YEARLING STEERS brought up to 25c.
WEANER PIGS from $7.00 to $11.00. — Feeders brought from $12.00 to $23.00. — Gilts, $30.00 to $38.00. — Sows up to $65.00. — Boars $40.00 each.
GOOD HAY brought up to 30c bale. — SLOUGH HAY sold from 20c to 25c per bale. — STRAW brought 15c per bale.

SPECIAL LISTINGS for our Next Sale on Saturday, April 27th.—

TIME CHANGE — Miscellaneous sale starts at 10:30 a.m. Hay and Feed selling at 11:00 a.m. and Baby Calves will sell at noon.

1962 RAMBLER SEDAN 6 cyl. engine, standard trans.
WILLOW POSTS — TREATED POSTS — LUMBER.
3-yr-old Reg. HEREFORD BULL —
Several hives and bees, Bred Cows, Feeder & Weaner Pigs. Cattle will include Red Angus Bull, Black Cows, Dairy Cattle, all classes of Feeder Calves and Baby Calves.

TUES., APRIL 30—SALE FOR ED. GOULD,
½ mile North of Lindbrook Store.

Contact Us Now Regarding Your Farm Sale!

FOR BETTER SALES, SERVICE AND SATISFACTION CONTACT YOUR VOICE OF AUCTIONEERING!

—AUCTIONEERS—
Otto Strohorg Dennis Strohorg Dave Hutchinson
Lic. #831 Lic. #677 Lic. #484

PROVINCIAL LIBRARY EDMONTON, ALTA.

The Mercury

VOL. 17—No. 34—May 2nd., 1968 $2.50 per Year, PUBLISHED WEEKLY AT TOFIELD, ALBERTA

Frank Fane resigns

Frank Fane, MP representing the Vegreville constituency since 1958 said not seek the Progressive Conservative nomination at the party's convention in Two Hills on May 18th.

Mr. Fane announced his decision to retire from the political scene earlier this week, and released a prepared statement, which reads as follow:

It has been a great honour and privilege to have served as your Member of Parliament for the Federal Constituency of Vegreville since 1958 and it is with the greatest regret that I have decided not to allow my name to stand for nomination at the Progressive Conservative Convention at Two Hills on May 18th I will support the former President of the Vegreville Federal Progressive Conservative Association

Donald F. Mazankowski of Vegreville is his choice to receive nomination as the Progressive Conservative Candidate in the Election June 25 h and hope all my friends and supporters will do likewise.

Mrs. Fane and I have enjoyed our association with you over these many years and hope to meet all of you again at Two Hills on May 18th.

Cadets celebrate navy league week

This is Navy Week all across the country, a week that began on Monday and will end on this evening Sunday.

The Viking-Holden Corps, RCSC Nootka is one of the 200 cadet corps across Canada that will celebrate the week. This corps has been in existence for the past twelve years.

The present commanding officer is Lt. Bill Taylor of Viking with assisting officers being Lt. Ritch and Lt. Cooper of Holden, and S-Lt Cross of Ryley. The corps complement consists of 32 boys from Viking, Holden, Ryley and Tofield. The president of the local Sea Cadet Committee is Kane Bilyk of Holden, while executive officers M Kosciuk and D Allan from Holden, O. Smethwick of Ryley, and Mrs. H. Hansen and Mrs. McLaren from Viking.

Secretary-treasurers to meet in Ryley

The first meeting of the Urban Secretary-Treasurers Association for this zone will be held in Ryley at the Ryley Village Hall on Wednesday, May 15th. Secretary-treasurers from all over the zone are expected to attend, as well as representatives from the Department of Municipal Affairs. Lyman Barr will be the host for this meeting.

Hans Huseby returns to Drainage Board

(Mrs. G. Taylor)

HOLDEN - The regular meeting of the Trustees of the Holden Drainage District No. 1 was held Friday, April 26th in the office of the secretary-treasurer with all trustees present. The secretary, Ray Hovland, advised that an election for one trustee had been held April 16th, nominees being Hans Huseby and John Sass, with Mr. Huseby winning the election and therefore being Trustee for the next ensuing three-year term. The cost of the election was $161.20.

The report of the Returning Officer was received, also the approval from the minister of the Department of Water Resources of the budget for 1968 and by-law No. 1.

Two complaints had been received by the secretary regarding snowbanks and ditches that run in the ditch of a municipal road. It was suggested that the trustees of the Drainage Board and County Councillors, with the approval of adjacent landowners, redirect the ditches on private property and fill in the present ditches.

Dr. Tofield photo in Community Hall

A picture of Dr. Tofield, considered to have been the founder of the Town of Tofield has been hung in the Tofield Community Centre. The picture was a gift from Dr. Tofield's daughter, Mrs. Edith Rogers.

The picture was presented and hung in place in special ceremonies in the Community Centre last week. Special guests at the presentation along with Mrs Rogers were Mrs. Elmer Gogolein and Mrs A Hnatkeld, representing the FWUA and Mrs. J. Lampitt, representing the Tofield Community League.

The plaque under the picture was donated by the Tofield division of the FWUA in memory of a pioneer doctor who helped his fellow man with out the conveniences and modern highways of today.

Following the ceremony, refreshments of the Tofield FWUA were served the members of the executive of the organization in Tofield are available and more may be obtained by phoning 662-3744.

The next meeting of the Tofield FWUA will be on May 8th at the home of Mrs. Clifford Appleby.

From the scrapbook

Be true to thyself and you will not be false to anyone.

—J.W.R.

Ionic Chapter observes it's 40th anniversary

(By Grace Phillips)

Ionic Chapter No. 72, O.E.S., celebrated its fortieth anniversary on Sunday, April 21, by entertaining representatives from 12 Alberta Chapters of O.E.S., grand officers of the Order and members of Lane Chapter and Palestine Lodge and their wives. The Chapter room was decorated in red and white and featured friendship scrolls made by the Worthy Matron of Ionic.

Guests were welcomed by Ollie Moos and Marjory Everitt, assisted in the receiving line by Blanche Hardy, Iva Jacoss and Rosella Dodds. Greeting the guests on behalf of the Chapter were Daisy Young, Worthy Matron; Neil Phillips, Worthy Patron; Helena Thiessen, Associate Matron; and George Thiessen, Associate Patron. Hosts were Gerald Hallett, Ella Allan, Joyce Swift, Mary White, George Arnett and Dan Dodds.

Guests were presented with name tags by Evelyn Moore. These had been made by Mabel Boyles and featured a symbol of the fortieth anniversary of Ionic.

Patricia Glover had charge of the guest book, and received one hundred and twenty-five signatures representing fifteen visiting chapters — Vegreville, Irma, Mannville, Provost, Edmonton, Oldsmobile, Lethbridge, Camrose, Viking, Rocky Mountain House and Vermilion.

After Neil Phillips had welcomed the guests, he introduced the Worthy Matron, Daisy Young, who expressed her pleasure at the large number present. She introduced Helena and George Thiessen, who began the evening's program with a musical number "Stepping in the Light."

Special guests were then introduced by W. M. Young. These included Mary Quinn, Associate Grand Matron, Eva Lansberry, Past Grand Matron; Grand representatives, Ruby Nikiforuk of Vegreville, Eileen Prior of Mannville, Evelyn Nolan of Tofield, Edith Bainbridge of Viking and Audrey Gardner of Edmonton.

Senior members, Blanche Hardy, Rosella Dodds and Ida Jacobs, received a standing ovation when they were presented with gifts on behalf of Ionic. The Worthy Matron explained that Blanche Hardy and Ida Jacobs had been members of O.E.S. for sixty years, Rosella Dodds and Blanche Hardy are charter members of Ionic. Other charter members unable to attend were Leona Webb and Peggy Hammond of Edmonton.

The Past Matrons and Past Patrons of Ionic were honored in a ceremony which featured presentation of red carnation corsages and boutonnieres, made by Margaret Arnett and Ella Hardy presented by Georgia Christenson and Vivian Murray.

Margaret Arnett called the members of Ionic to receive corsages of white daisies. These were presented by Mabel Boyles and Elizabeth Davison after a presentation speech by Joyce Swift.

Daisy Young then presented Ella Allan with a pin, ceremonially her 25 years in Ionic, and called on Graham Allan to pin it on his wife.

A ceremony in memoriam for departed members of Ionic was conducted by Mary Everitt, assisted by Effie Hardy and Evelyn Nolan.

To close the program, an Anniversary address was conducted by Grace Phillips, assisted by Yvonne Boyles and Mary White. After the singing of Auld Lang Syne the lunch was served by the social committee, Georgia Christenson, Joyce Swift and Mabel Boyles.

The lunch table was set with a white lace cloth underlined with red Cambridge, with candles in the Star colors. Ranked the birthday cake which was decorated with pansies, the flower of friendship. Joyce Swift and Georgia Christenson had decorated the cake, which was cut by Mary Quinn, representing the Worthy Grand Matron of the Grand Chapter of Alberta.

Paul Kaittal heads Tofield Golf Club

The annual general meeting of the Tofield Town and Country Golf Club was held on April 24, in spite of a small attendance, many plans were formulated for the 1968 season.

The election of officers, plans for a tournament May 18th, and discussion of club finances constituted the main items on the agenda. A great deal of interest and enthusiasm was shown by those present. It is to be hoped that all golfers, or would-be golfers in this area get on the club, and back Paul Kaittal in his determination to make this 1968 season a success.

Simulated disaster is staged in Tofield

(By Grace Phillips)

A Civil Defence Disaster Exercise was held in Tofield on April 27, under supervision of Father Scriven, Civil Defence Director for Tofield.

The exercise began at 10:00 a.m. with a theoretical explosion at the Tofield Scholl. Simulated casualties included Bonnie Korbie, Gladys Wiens, Janice Halverson, Cathy Hagehr, Annis Ingram, Yvon Christensen, Dennis Murray, Robert Meyer, Velda Neufeld, Merle Appleby, John Sevy, Randy Coombes, Linda Wittenberg, Elaine Hardy and Evelyn Schmidt.

The local ambulance, six stationwagons and the Lions' bus picked up the casualties within 16 minutes of the alarm and transported them to the Tofield Municipal Hospital where under the supervision of Matron Kruse, all was in readiness. The drivers were Ed Regehr, Arney Klassen, Daryl Erwin, Gene Pfeil, Arnold Swift, Bill Buschaut, Bill Christenson and Ed Williams. L. W. Jacobs and J. E. Simons were the guards at the hospital, and Constable John Hall directed traffic.

Mrs. Patterson and Mrs. Fisher staged patients at the hospital, while Father Scriven, all from Northwestern Utilities, were Pete Christensen, Dennis Murray, Ray Gray, Ed Williams, Bill Andrew and Larry Wilson.

Within 12 minutes of arrival at the hospital, all the simulated casualties were cared for, the patients having been moved to make room for the accident victims.

Father Scriven and Mr. Kaskewagamus and the Tofield hospital co-ordinators of the disaster exercise and appreciated the co-operation received from all concerned.

Holden news briefs

(Mrs. G. H. Taylor)

Mrs Bertha Nobe and Mrs Alice Jones of Edmonton were Sunday visitors last week with Alice's mother Mrs. Carrie Grimwood attended the Open House held at the home of Mr. & Mrs. Rilland in honor of their 25th wedding anniversary They were held later in the afternoon at the home of Mr. and Mrs. Hans Brekstad.

ANOTHER GREAT-GRANDDAUGHTER

Mr. and Mrs. Raymond Jones (the former being a son of Mrs. Alice Jones and grandson of Mrs. Carrie Olson) have been receiving congratulations on the birth of their second daughter, Tammy Lyn on April 13. Raymond and his family are presently residing in Winnipeg but expect to move to British Columbia shortly, where they will then make their home. This is the second great-grandaughter for Mrs. Olson.

Mrs. Dorothy Bateman was an Edmonton visitor on Thursday to bring home Mr. Bateman, who has completed his course at St. Stephen's College.

Ralph Brekstad and Miss Rosemarie Hanon of Edmonton spent Good Friday visiting with Ralph's parents Mr. and Mrs Hans Brekstad. Other Easter weekend visitors with them Easter Sunday dinner guests were Mr and Mrs. Kenneth Sorgen and their daughter Lou, of Camrose

FAREWELL PARTIES

The staff of the Royal Bank held a farewell supper, Tuesday evening in honor of Mrs. Margaret Coutts and her husband Don, enjoying a Chinese supper in Viking Mrs. Coutts has been on the bank staff for the past several months and Don was employed at the U.G.G. elevator. They left the end of April for their new home at Barrhead

A farewell party was held in the Holden Community Hall on April 22 in honor of Mr and Mrs. Coutts, with approximately 125 residents of Holden and district attending The guests of honor were presented with a purse of money from their friends and well wishes were extended for happiness in their new home

Mr Brown Sr. who has not been feeling well for the past few weeks was taken to Tofield Hospital on Wednesday for a check-up returning home Saturday afternoon

Mrs Olive Good was in Edmonton for two or three days this past week and visited with the Dave Goods and other relatives

Mrs Alex Tymchuk was visiting for a few days this past week with her sister and family in Edmonton

Mrs Cathy Berryman of Vancouver B.C. Mrs Marg Cox of Edmonton and Mrs Bonnie Lacoste of Peoka all sisters and cousins of Mrs Henry Tymchuk were Saturday afternoon visitors with Helen and Henry

Mr and Mrs Clar Nordheim and Debra and Donna and Miss Emma Nordheim moved to Sunday spending Easter weekend with Mr and Mrs Bob Nichol and family

Mr and Mrs Harry Bonnie and family motored to Bevam on Good Friday, visiting with Harry's mother, Mrs. Selma Ronan

Floyd Meyer, the new agent of the U.G.G. elevator, arrived last week, taking over from Don Coutts. Mrs. Meyer and five boys will be arriving this week to get settled in their new home.

Fred Proesy of Ranfl, former Holden resident and businessman, was visiting for three days this past week with friends in the Village and district, leaving for home on Friday afternoon.

Hans Hlushy returned home on Thursday evening, after spending a few days in Edmon on visiting with his daughter and her husband, Mr and Mrs Alf Lotsrud, and calling on friends.

Mr and Mrs. Robert Taylor and children were Wednesday morning callers and coffee guests with his parents, Mr. and Mrs. Geo. H. Taylor.

COMPETITIVE PRICES
FREE ESTIMATES
PHONE 672-2555

We will deliver promptly the right amount of correctly mixed concrete to your job, strength guaranteed as specified.

FOR YOUR PROTECTION, the control of our concrete is checked by a registered testing firm. All sand and crushed rock used is tested to insure proper strength.

We stock 'Type 5' Cement for alkali soil conditions.

Camrose Transit Mix Ltd.

This is the sale that's got it. Check 'em and save

the V8 Super Savers from Chevrolet

Five of Canada's most popular cars all V8 equipped... specially built with the most wanted options at specially reduced prices.

CHEVROLET

Check your favourite Chevrolet—all V8 equipped—at specially priced

Caprice 4 Door Hardtop Sedan
Impala Sport Coupe
Impala Sport Sedan
Bel-Air 4 Door Sedan
Biscayne 4 Door Sedan

Choose any of these models in any color

Check your favourite options all standard on every Chevy Super Saver

Push Button Radio
Rear Speaker
Rear Defogger
Remote Mirror
Deluxe Seat and Shoulder Belts
Front and Rear Floor Mats

Check extra sale savings on these specially priced option packages

275-hp V8 with Powerglide Transmission
275-hp V8 with Turbo Hydra-Matic Transmission
Power Steering and Power Brakes
Power Steering with Power Front Disc Brakes and Comfortilt Steering Wheel

For a limited time only, volume production of five of Canada's most popular cars brings you special savings. All sale Chevrolets have V8 engines and are specially equipped with many of the options you want ... at special sale savings. If you choose any of Chevrolet's popular and convenient power option combinations you cash in on extra bonus savings. Your Chevrolet dealer has the right car with the right equipment specially priced for this dashing Chevrolet's Bonanza V8 Sale!

Just for you—Chevrolet's Bonanza V8 Sale!

ARNETT MOTORS Tofield. Phone: 662-3388

CAMROSE LIVESTOCK BUYING STATION

Buying days each Tuesday and Thursday

★ No trucking charges on cows from the buying station to Bowtle plant in Edmonton

Deal with confidence

Call—
DENNIS STREBERG
672-5871
Evenings call 672-

Ministik news briefs

(Mrs. D. Baddour)

MINISTIK — At the request of congregations of both Minis tik and South Cooking Lake, Robert Smith will be the student minister on this field for the summer season. Bobby has first services on Sunday He has moved out to Lakeview and is busy making residents of his field.

Mr and Mrs Gordon Thor and family were Sunday guests of Mr. and Mrs Alex Pearce and Grant.

Gordon Kilfoyle of Chilliwack, B.C. is here on business and is visiting his old friends and neighbors. He expects to be here a week or ten days.

Mr. and Mrs. Keith Wiig, who reside on an acreage on the former Elliott farm, were Sunday guests of Mr. and Mrs. Marshall Naichuk, and called on Mrs. Jim Boddick on Monday evening. Mr. and Mrs. Paul LaPointaine are proud grandparents of a new granddaughter. Parents of the new arrival are Mr. and Mrs. Gary McLeod

Mr. and Mrs Henry Hinman were Thursday supper guests of Mrs. Jim Boddick.

Bill Davenport of Tofield spent Saturday at the Ralph Leach home.

BALL TEAM ORGANIZED

At the ball meeting held Sunday afternoon, Russell Rowland was chosen as coach for the 3rd year, with Ralph Leach again named manager Nine players so far have signed up for the coming season, and others plan to join in the near future.

Mrs Reuben Bowerman and Mrs Joe Davenport were numbered pizes for the grocery items held at the hall on Friday, May 3rd. with proceeds to go to the summer picnic fund

PIDDLER'S CONTEST

Many people from the surrounding area attended the annual Fiddler's Contest at Lakeview Pavilion on Friday evening. One of the largest crowds in the history of the pavilion was in attendance and enjoyed the contest, followed by a dance. Carley Gerlock of Camrose was host.

Ross Creek news

(Mrs. L. VanBunkirk)

ROSS CREEK — Mr. and Mrs. Wilf Ford, Mr. and Mrs. Lester Osborne, Mr. and Mrs. Charlie Nimmo and Mr. and Mrs. Maurice VanBunkirk were among the 115 persons that attended the Gold Fiddlers' Contest at Lakeview on Friday evening

Mr. H. Schacher went on a business trip to High Prairie last week-end

Mr. and Mrs. Fred Stroh and family have moved back to this district after spending the winter months in Saskatchewan.

Sorry, visitors at the home of Mr. and Mrs. Maurice VanBunkirk were Mr. and Mrs. Gene Carlson and family of Ketchamo and Mr. and Mrs Alan Franklin and Shana of Sherwood Park.

Everyone is welcome to attend the UCW tea to be held this Saturday afternoon in the United Church Hall. Also your opportunity to purchase the gifts for Mother's Day at the bazaar.

(Intended for last week)

Mrs. Elmer Schacher and Lorraine spent a few days with her sister-in-law Mrs. Alvin Bower.

Jackie Van Bunkirk enjoyed the Easter holiday with his aunt, Mrs James Hyslop in Edmonton

Mr. and Mrs. Max Schacher and family were Sunday supper guests at the home of Mr. and Mrs. Doug Dann of Sherwood Park.

Hastings Lake

(Mrs. A. Gladney)

HASTINGS LAKE — The Hall Board is planning a grocery bingo on Friday, May 3rd, instead of May 10th as previously announced.

The Ladies Club met at the home of Mrs D. Tiedemann. The next meeting will be at the home of Mrs. F. Brown on Thursday, May 9th, a week earlier than usual. Date for the strawberry tea has been set for Saturday, May 11th

WE SHIP LIVESTOCK
EVERY TUESDAY AND THURSDAY
NO HANDLING CHARGES ON HOGS DELIVERED
C. J. DUGGAN & SON LTD.
Camrose, Alberta

Dinner Buns Soft or Crusty. Doz. 29c
(Saturday, May 4th. only)
New Specialty Loaf — PEASANT BREAD
A rough whole-grain brown bread.
SPECIAL RATES FOR LARGE ORDERS
Weddings, Banquets, Church and Social Functions
VERNER'S BAKERY
TOFIELD, ALTA.
We Deliver in Tofield Phone 662-3355

AUCTION SALE
for— PLANT ESTATE
LOCATED ON N.E. ¼ 14-50-20: BEING 6 MI. WEST AND 2½ MI. SOUTH OF TOFIELD
FRI., MAY 10 — 1:30 p.m.
LISTING INCLUDES:
14-ft. 3-bot. IHC Tractor Plow, power lift; 1948 IHC Half Ton Truck; Case Tractor, on steel; M-H 4-ft. Tiller; Case 4-ft Tiller; Old IHC ¼-ton Truck; Wood Wagon & Box; Sleigh & Rack; IHC Cultivator, power lift or hydraulics; 2-D Blader, running shape; Massey 10-run Single Disk Drill; IHC 20-run Drill (suitable for parts); Harrows; Double Disk (useable); 2 Sets Discs (for parts); Bucket Trailer; Tires & Wagon Wheels; Wire & Bolts; Axe and 2 Bush Saws; Large qt. Scrap Steel & Cast. — 30 BU. WHEAT.
TERMS CASH — Nothing to be removed until settled for!
SALE CONDUCTED BY Auctioneers—
Otto Streberg ... Lic. #531
Dennis Streberg Lic. #677
Dave Hutchinson, Lic. #484
EARL ROSE, Clerk

The new look on Alberta farms thanks to natural gas

A modern, versatile source of low-cost dependable energy is now available to hundreds of rural Alberta residents thanks to modern technology. Natural gas — the world's premium heating fuel is being piped to hundreds of new rural customers each year and what a change it brings! Low cost natural gas is used on the farm to tackle these big jobs:

Natural gas powered sprinkler irrigation, Natural gas heat for grain drying, Natural gas powered hammer mills, Natural gas heated brooders, Natural gas heated water troughs, Natural gas forced air and infra-red radiant heat for farm buildings, Natural gas on-site power generation, Natural gas for climate control and production of carbon dioxide to stimulate plant growth in greenhouses, Natural gas energy to the farm home for space heating, cooking, clothes drying, garbage incineration, water heating.

If you would like natural gas energy to serve you, contact our nearest office.

northwestern utilities, limited

District news items from Ryley

(Mrs. R. Dovick)

RYLEY — Mrs. Jergen Dav-ell, was a patient in the Tofield Hospital for a few days, but is now home and feeling much improved.

BIRTH

Born to Mr. and Mrs. Garry Wayne on April 27th at the Royal Alexandra Hospital, Edmonton, a daughter.

BRIDAL SHOWER

A large crowd gathered at Shaw Community Centre on Saturday evening, April 20th, to wish Marilyn Hjelter and Melvin Campbell much happiness in their future life together. The hall was decorated in blue and white, and the evening was spent playing games. The gifts were brought in on a decorated bulk tank, by Marlele Campbell, carrying a milk pail and Dale Stenerud, carrying a milking machine bucket and dressed for chores. Seated at the table to assist in opening the gifts were Diane Bratrud (maid of honor) and one of the bestmen, Marvin Sandloo. Lunch was served by hostesses Mildred Stenerud, Gwen Campbell, Mary Hodge and Carol Stefura.

HOVELAND FUNERAL HOME

Phone 672-3131

Camrose

— OR —

Carl Nord, Ryley

Phone 663-3654

Dr. G. R. Baron

DENTIST

Of 403 Evergreen, Sherwood Park

will be in Tofield every Wednesday, commencing Oct. 4th, 1967. Call Dr. Freebury's office for appointment—662-3242.

Tofield ATA held regular meeting

(By Grace Phillips)

The Tofield sub-local of the Alberta Teachers Association held its regular April meeting on Tuesday in the Tofield School.

Chief business was the report given by Howard Meger, sub-local representative to the County of Beaver Local. He dealt with proposed changes in the constitution of the Local, these were approved by the Tofield sub-local.

The new organization for Teachers' Convention was also discussed. The convention district in which the County of Beaver is included has been enlarged, and is now known as Central East Convention District.

EDWARD PIASTA

is in attendance at his HOLDEN OFFICE at the Secretary-Treasurer's, Village of Holden Office

[illegible]

TUESDAY afternoon between the hours of 1:30 p.m. and 4:30 p.m.

Holden telephone — 688-3846

7-tfn

INSURANCE —

• AUTO • FIRE • CASUALTY

Budget terms — use our monthly payment plan.

LICENSES—Auto, Drivers, Hunting, Fishing.

TREASURY BRANCH AGENCY—
Pay Utility and Telephone bills here.

Tofield Realty Agents

Main Street, Opposite the Hotel — Phone 662-3367

Charlie Kallal Mrs. Gladys Brown

Memories of '50 ball team

(Mrs. R. Dovick)

RYLEY. — The snow has disappeared, basketball is finished, and softball is here.

I happened to run onto this poem of 1950, when Jack McDonald was the principal and also coach of the Ryley High School softball team. The poem was composed by some of the girls from the south travelling home after school. Now these girls have all drifted apart, but some of the parents of the children are still around to read this old poem, "On Top of Old Home Plate" (parody "On Top of Old Smoky"):

On top of old home plate,
All covered with dust,
Janet stood swinging
Like a gate full of rust.

Hanka sent a ball flying
Straight o'e the plate,
Pat started swinging,
But it was too late

Lil hit a two-bagger
Way down to left field
Aggie saw the ball coming
And ran for a shield

The ball went out short-stop
Pat made a swell catch,
But her throw to first base
Agnes could not snatch

Joyce whacked a fast grounder
Like a spark from a forge
Ashley saw the ball coming
And screamed out "George".

Bruce was going to second,
June caught the ball well,
She turned round to tag her,
But home was our El

Marie was up batting,
She hit a short fly,
She started out running
But we'll never know why

Now the ball game is over,
You can smell it for miles—
It was 26-0
Ryley High is all smiles

See— GRAHAM ALLAN INSURANCE AGENCIES
For all types of Insurance
CAR FIRE — LIFE
Successor to the late C. A. Nelson
TOFIELD, ALTA
Res. 662-3410 Phone 662-3157
10-tfn

PROPERTY FOR SALE!

Four Lots and Building on Main Street, Town of Tofield

Building 96 ft. wide by 100 ft. deep. Sales area, storeroom and office

CAN BE INSPECTED BY APPOINTMENT—PHONE 662-3273

All offers must be made in writing to the Branch Manager

CROWN LUMBER COMPANY LIMITED

DIVISION OF CROWN ZELLERBACH CANADA LTD.
PHONE 662-3273 — HIWAY 14, TOFIELD

DRAYDEN INSURANCE & ACCOUNTING LTD.

Does your present insurance adequately protect you and your assets? Check our service and rates for—

• Fire • Hail • Life • Auto • Casualt, — accounting, auditing, and income tax —

HOLDEN Telephone 688-3865 Alberta

STAN ROBINS, Manager

Henry J. Budnitsky

Will be at the Tofield Town Office from 1:00 o'clock to 4:30 o'clock P.M. on 1st. and 3rd. Saturday of each month.

(tfn)

In time of sorrow or need
for courteous and dependable service
Call 482-1361 Edmonton Collect
Day or Night

ANDREWS - McLAUGHLIN CHAPEL (1964) Ltd.

Agents

J. E. Stinson, Tofield — Garnet Burnstad, Ryley

SPECIALISTS in—
WEDDING PORTRAITS ★ FAMILY PORTRAITS
FEATURING: PORTRAIT OF THE MONTH —IN NATURAL COLOR
Cameras and all Photographic Supplies

Langbell's STUDIO
CAMROSE

Phone 672-2611 4925 - 50 Street

PUBLIC NOTICE!

WATER DIVERSION APPLICATION
DUCKS UNLIMITED (CANADA)

Notice is hereby given that in accordance with the provisions of the Water Rights Act, that Ducks Unlimited (Canada) has filed the necessary memorial and plans required by the said Act with the Director of Water Resources at Edmonton, Alberta

The applicant applies for the right to construct the necessary works to impound water at the location described hereunder.

Location	Flooded Acreage	Acre Feet	Project
SW 34-50-17 W4	25.72	140.0	#315-27 Salamander Project

Protests or objections may be filed by bona fide interested parties with the Director of Water Resources Division, Agriculture Building, Edmonton, Alberta, within thirty days of the date of this notice and will be given due consideration by law. Dated at Edmonton, Alberta, this 23rd day of April 1968.

Ducks Unlimited (Canada)
Fred Sharp (signed)
Provincial Manager

33-34

Around the town

LIONS' CLUB CITATION

At a farewell dinner and social evening held recently by the Lions' Club of Cassiar, B.C., Bob Lovell was presented with a long service medal for his leadership of Scouts and Cubs. The Lions' Club of Cassiar is the sponsoring body for the Scouts and Cubs in that city. The citation reads in part: "Before coming to Cassiar, Bob was active in Scouting for many years in the Prince George area and is considered to be one of the best qualified leaders in Canada." Bob is a son of Mr and Mrs. H. W. Lovell of White Rock, B.C. and a nephew of J. R. Francis and Art Francis of Tofield.

* * *

Mrs. J. W. Robinson visited at the home of her daughter Mrs. J. A. L. Smith in Edmonton and while there attended the 54th annual meeting of the Edmonton Diocesan Board of the Anglican Church Women, held in All Saint's Cathedral and Parish Hall from April 22nd to 24th. Mrs. G. Nerland and Mrs. W. H. Freebury also attended the meeting.

* * *

Mrs. Melvin Henderson, her small daughter, and Mrs. Henderson's sister, Miss Derksen of Vanderhoof, B.C., have been visiting at the home of Mrs. Esther Henderson. The visitors were held up on their trip by train from Winnipeg, by a freight train accident at St. Lazarre, Manitoba, when three front end crewmen were killed.

* * *

Mrs. Gabe Tackerts has returned from Vancouver, where she visited with her son Sydney and daughter Teresa. She also attended graduation exercises of Bible students where her son and daughter are teachers.

* * *

NEW HOTEL MANAGER

Mr and Mrs. Maurice Tessier and Mr and Mrs. Julien Morin and little son Denis, of St. Paul have taken over the Royal Alexandra Hotel. Mr. Tessier is manager and Mr. Morin is assistant manager.

* * *

From The Vegreville Observer
April 21, 1943

Threshing was being finished up following the heavy snow storm of November 1942.

* * *

Mr. and Mrs. Ernest Gill and four children of Drayton Valley visited relatives here last week-end.

* * *

Dr. R. L. Williamson

CHIROPRACTOR

Ryley Office 2nd & 4th Thurs., 2 - 5 p.m.

Edmonton Office [illegible] - 82 St.

INSURANCE COSTS TOO HIGH?

Why not stop in any Friday at Tofield, or give us a call to discuss insurance coverage and costs.

Complete Real Estate & Insurance Service

TOFIELD — PHONE 662-3417

Agents for Wawanesa & Abstainers Insurance Companies.

CENTRAL AGENCIES CAMROSE LTD.

4932 - 50 St., Camrose Phone 672-4491

Res. [illegible]

Defensive driving course underway

(By Grace Phillips)

The Defensive Driving Course sponsored by the Tofield Community League, got underway Monday night in the Community Centre, with an enrolment of 21.

The two instructors, Irwin Cowan of Vegreville and Alex Dochey of Lavoy, presented films, charts and flannel-board displays in their program of instruction.

J. C. Lampitt, president of the Community League, is pleased with the response to the course and states that, if sufficient interest is shown, arrangements could be made for a duplication of the course later in the year.

TOFIELD COMMUNITY THEATRE

Special Double Feature Program — Fri. & Sat., May 3rd & 4th

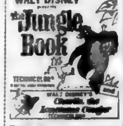

Take the whole family to this show!

Friday & Saturday, May 10 & 11—

Starring: Zero Mostel and Phil Silvers.
Color. —ADULT.

Showtime: 8 p.m.

Pontiac Parisienne Sport Coupe.

During the Pontiac V8 Sale you can buy a specially-equipped V8 Pontiac at a specially-reduced sale price. And you can make extra savings on the options you really want on your new car...like power steering and power brakes!

Only Pontiac has Wide-Track Ride and standard 327 V8 power

Every Wide-Track Pontiac offers hide-away windshield wipers, a key buzzer alarm, flush and dry rocker panels and many more outstanding value features.

Now you can save on five popular Pontiac models!

We picked five top-selling Pontiacs; the luxurious Grande Parisienne Sport Sedan, the Parisienne Sport Coupe and Sport Sedan, and the value-packed Laurentian and Strato-Chief 4-door sedans.

You get the options you'd choose yourself!

Every Sale car has a 327 cu. in. 210 hp V8, push-button radio with rear speaker, front and rear floor mats, rear window defogger, deluxe seat and shoulder belts and remote-controlled outside mirror.

Enjoy extra savings on these special option packages:

1. 275 hp V8, with Powerglide transmission. 2. 275 hp V8, with 3-speed Hydra-Matic. 3. Power steering and brakes. 4. Power steering, power disc brakes and tilt-type steering wheel.

Wide-Track Pontiac V8 Sale

See your local authorized Pontiac dealer

P-6688

Tofield Service Garage Ltd. TOFIELD, ALTA.

Holden and district news items

(Mrs. G. H. Taylor)

Mr and Mrs Hans Brekstad attended the 40th wedding anniversary Open House party held in the Daysland Community Hall, for Mr and Mrs Fred Nordwoski of Ryley and Mr and Mrs Jim Brown of Daysland.

FRIENDSHIP GROUP MEETS

The Friendship Group gathered for their regular meeting Thursday, April 25, at the home of Mrs. Mary Hooper. Devotions were taken by Mrs Campbell and she advised the ladies that the sum of money had been sent to their little protege girl in Hong Kong with a letter to the missionaries there. The next meeting will be held at the home of Mrs. Campbell.

Mrs. Helen Tiedemann attended a two-day Educational Hair Dressing Show and Wig Clinic, held Sunday and Monday, April 21 and 22, at the Chateau Lacombe, Edmonton. Mrs Tiedemann visited with Mr and Mrs Lorne Bell and was a Sunday overnight guest with [illegible] Millie was also attending the Hairdressing Clinic.

EASTER CANTATA

Mesdames Hilmer Olsen, Kathleen Harum, Bertha Cheney and Mabel Sner attended the Easter Cantata presented in the Lutheran Church, Tofield, Sunday evening, April 28, by the St. Albert Lutheran Choir, under the direction of Mrs Raymond Olson.

USED STAMPS AID LEPERS

Miss June Clark, Mrs. [illegible] Corliss and Mrs Carrie [illegible] were Friday afternoon visitors at the home of Mrs Campbell, the ladies checking used stamps which the Friendship Group collects and sends to Toronto for sale for funds for the Leper Missions. When saving used stamps for this project, please do not tear the stamp off the envelope as this makes "a thin spot" on the stamp and is not saleable, just cut the envelope ½-inch around the stamp.

Mrs Diana Komarnisky is employed at the Royal Bank in Holden, commencing Monday, April 29.

Lloyd Bell was in Edmonton all of last week, staying at the home of his son and daughter-in-law, Mr and Mrs. Lorne Bell, while waiting for a hospital bed to undergo treatments for facial nerves.

Mrs Tony Basaraba and children left for Edmonton several days ago where they and Tony are now making their home.

David Tiedemann, who spent the Easter holiday vacation with his parents, Mr and Mrs. Henry Tiedemann, has returned to Concordia College.

The Holden Lodge O.O.R.P held their annual spring [illegible] sale on April 27 in the Masonic Lodge, which was a successful endeavor.

The Holden Masonic Lodge, Dynamic Lodge No. 96, entertained at a social evening on Saturday. Invited guests were their wives, and members of the Holden Knights of Columbus and their wives. The evening was spent in dancing and a group from Ryley entertained with several part-songs. The hosts served lunch to complete a pleasant evening.

AT DAUGHTER'S WEDDING

Mr and Mrs. H. S. Beveridge returned home Saturday from a four-day trip to Miami, Florida, where they attended the marriage of their only daughter, Diana Winifred, to Mr Paul Albert Vandersypen, Wednesday, April 24. The happy couple will make their home at Coral Gables, Florida.

Mr. and Mrs Paul Strilchuk and boys left Holden the end of last week for his father's farm, and will be making their home on the farm in the future. Mr. and Mrs F. Ermantrout have moved into the residence vacated by the Strilchuks and Floyd will be employed by Paul on the farm.

Mr and Mrs Earl Hardy were visitors over the weekend with relatives at Lloydminster, where they attended a family gathering and helped celebrate the 25th wedding anniversary of a sister of Earl's and her husband. They were also Sunday evening visitors at the home of their daughter Inez (the Howard Riels) of the Ryley district, bringing back their granddaughter who was visiting with them for a few days.

Mr and Mrs Mike Lemko and family were weekend visitors with his brother and family, Mr. and Mrs John Lemko.

Mr. and Mrs Alfred Sorensen received the happy news on Friday of Easter weekend that their son and daughter-in-law, Mr. and Mrs. Gary Sorenson of [illegible], Wash., U.S.A., were receiving congratulations on the birth of a daughter, the first grandchild for Alfred and Stella.

Mrs Joe Shanley was taken to Edmonton on Tuesday morning for a medical check-up. Mrs. Shanley underwent surgery recently and has not been recuperating as well as expected.

Mrs G. Wood, District Commissioner of the Girl Guide and Brownie Association attended a meeting of the local group association on Wednesday, April 17, held in the United Church parlors. Mothers of the group were invited to attend and take part in the discussion. Mrs Wood held a very interesting and informative program with a question and answer period, many new and old problems and ideas being discussed.

Reginald Kaluzny is home and back to school, after being a hospital patient for several days at Viking.

USED
Farm Machinery
Intern'l Duplex Press Drill.
K6 2xb Press Drill, with Fertilizer Attach.
Case 12' Discer, [illegible] North-West Fert. Attach.
NEW VIBRACHANK CULTIVATORS, as low as $795.00 [illegible] 12-ft.
Clarence Helleksen
at
Schnell & Barrie
IHC DEALERS—CAMROSE
Ph. 672-4486 — Res. 672-4667
21-tfn

South Edmonton Denture Clinic Ltd.
G. GUENTHER
CERTIFIED DENTAL MECHANIC
7908 - 104th STREET
Phone 433-0400

Special Price!
1968 GALAXIE 500
4-DOOR—Automatic trans., power steering and power brakes—plus many other extras.
Demonstrator
LOW MILEAGE — LOW PRICE
BEAVER MOTORS LTD.
Phone 688-3809 Holden, Alta.

LAW OFFICE
WALTER BRAUL
Barrister and Solicitor
200 Royal Trust Building
10030 JASPER AVE. EDMONTON, ALBERTA
In Watson Building, Tofield each Saturday, 9:00 - 5:00
Tofield Phone—662-3143 Edmonton Phone—422-7191
WRIGHT, COLLINS, BRAUL & THACHUK

TOWN OF TOFIELD

NOTICE!

CLEAN UP WEEK for the Town of Tofield will take place from May 13th, 1968 to May 17th, 1968, Weather Permitting

All garbage placed at the rear of your property will be collected during Clean Up Week.

RITA HALVERSON,
Secretary-Treasurer.

(34-35)

MAURY JACOBS AUCTION SERVICE
(Ball & Jacobs Auction Service)
AUCTIONEER — SALE MANAGER — VALUATOR
MAURY JACOBS — Res. Phone 479-3010
Our experience is your assurance of a successful sale.
Edmonton Public Stockyards Box 1340
Phone 476-1213
Contact our office or home numbers anytime, or phone
Boyd Stauffer, Tofield — Wm. Winsness, Ryley

Ketchamoot

(Mrs. Ethel Carlisle)

KETCHAMOOT—Sunday afternoon visitors with Mr and Mrs. Charlie Sears were Mr and Mrs. C. Pepper of Ohaton.

Mrs Esther Henderson of Tofield was a Sunday afternoon visitor with Mr and Mrs Henry McGinnie.

On Saturday evening Mrs Kay Coombs and Kathy, Harold Coombs, Mr and Mrs Gordon Kyle and Mr. and Mrs Harry Ketchum called at the home of Mr and Mrs. Ivan Mitchell to wish Ivan a happy birthday.

On Sunday afternoon Mr and Mrs Ivan Mitchell entertained approximately 30 relatives and friends to help Ivan celebrate his 70th birthday.

Mrs Marie Mitchell left this week for Vernon, B.C. to visit with her parents.

Master Danie Brown observed his second birthday on Sunday when a few neighbors called at the Peter Brown home to help him celebrate. Guests were Mrs. Edith Turner, Mrs. Annie McGinnie, Mrs Jeannet Lawson and Irene, Mr and Mrs Stanley Brown, Mr and Mrs Clive Goodman, [illegible] and Daryl Be[illegible]. Evening visitors were Mr and Mrs. Emile Tiedemann and [illegible].

A Progressive Conservative
Nominating Convention
for the
VEGREVILLE FEDERAL CONSTITUENCY
will be held on
WED., MAY 15, 1968
at the
TWO HILLS RECREATION CENTRE, Two Hills, Alberta
REGISTRATION WILL BEGIN AT 7 P.M.
The Meeting will commence at 8:30 p.m. sharp.
Inserted by the Vegreville Progressive Conservative Assoc.

Certified Dental Mechanic
CANADIAN DENTURE CLINIC
109 Baltzan Building,
10156 - 101st St., Edmonton
Phone 422-8630 (25-tfn)

Camrose AUCTION CO LTD.
At Our Sale on Saturday, April 27th.—
STOCK STEER CALVES were up to 28½¢.
STOCK HEIFER CALVES were up to 24¢.
BABY CALVES realized up to $60.00 each.
HEIFER CALVES were from $21.00 to $45.00.
STOCK COWS Top at $225.00 DAIRY COWS up to $250.00.
YEARLING STEERS brought up to 25¢.
WEANER PIGS from $7.00 to $11.00. — Feeders brought from $12.00 to $33.00 — Gilts, $55.00 to $75.00 — Sows up to $85.00. — Boars $40.00 each.
GOOD HAY brought up to 50¢ bale. — SLOUGH HAY sold from 25c to 50c per bale. — STRAW brought 17¢ per bale.
SPECIAL LISTINGS for our Next Sale on Saturday, May 4th.—
TIME CHANGE: Miscellaneous sale starts at 10:30 a.m. Hay and Feed selling at 11:00 a.m. and Baby Calves will sell at noon.
WILLOW POSTS - TREATED POSTS — LUMBER
19.0 DODGE ROYAL SEDAN—V/8, automatic Radio.
Several Sows and Boars, Bred Gilts, Feeder & Weaner Pigs. Cattle will include: Several Stock Cows, Dairy Cattle, all classes of Feeder Calves and Baby Calves.
Contact Us Now Regarding Your Farm Sale!
FOR BETTER SALES, SERVICE AND SATISFACTION CONTACT YOUR VOICE OF AUCTIONEERING!
— AUCTIONEERS —
Otto Streberg Dennis Streberg Dave Hutchinson
Lic. #531 Lic. #677 Lic. #464
PHONE 672-2114 (RES. 672-5086)

Mercury Classifieds

Fifty cents for the first issue, seventy-five cents for two issues or three for a dollar. Two cents a word for anything over twenty five words. Cards of thanks have a minimum of one dollar for fifty words — two cents a word will be charged over the minimum.

BIRTHS

AT TOFIELD HOSPITAL

BOYKO. — To Mr. and Mrs. Geo. Boyko, of Edmonton, on April 1, a daughter.

HISEY —To Mr. and Mrs. Ronald Hisey of Ryley, on April 9 twins, a son and daughter.

ADAMS —To Mr and Mrs. Dennis Adams, of Tofield, on April 11, a daughter.

TIEDEMANN — To Mr and Mrs Gerald Tiedemann, of Tofield on April 16, a son.

BROWN —To Mr and Mrs. S. Peter Brown, of Tofield, on April 18, a son.

FUTURE DATES

SALT LAKE SCHOOL DISTRICT RE-UNION

ATTENTION all former teachers, residents and students of the former Salt Lake School District—Come to the Re-union in the afternoon of May 5, 1968, at the Salt Lake Community Centre, south of Ryley. Bring own dishes — pot-luck lunch. Coffee will be supplied. 33-34p-4062

LIGHT HORSE ASSOCIATION MEETING

The Beaver Hills Light Horse Association are holding their first meeting on Tuesday, May 7, at 8:30 p.m., in the Lindbrook Hall. Anyone interested is welcome. 34c 5113

MOTHER'S DAY TEA

Holy Trinity A.C.W. will hold their Annual Mother's Day Tea and Sale of House Plants in the Library Room on Saturday, May 11, from 3:00 to 5:00 p.m. There will be home baking and sewing tables as usual. A new feature will be children's clothing on sale for half price.. 30-34-35p-5379

BEDDING PLANT SALE

A Bedding Plant Sale will be held again this year by the Holy Trinity Anglican Church. Come to the Legion Hall, May 17 and 18, 9:30 a.m. to 5:00 p.m., to get your good quality plants. 34-35-36c-5117

HORTICULTURAL MEETING

There will be a Horticultural Meeting at the Community Hall in Ryley on Monday, May 6, commencing at 1:00 p.m. Mr. Geo. Shewchuk, District Agriculturist, from Lamont, will be guest speaker. Mr. Shewchuk will talk about Farmstead Beautification, Shelterbelt Planting and General Landscaping. Everyone is welcome, and bring your neighbor. 34c-4068

CARDS OF THANKS

We wish to express our sincere thanks to friends and relatives for the flowers, cards and memorials received during our recent bereavement in the loss of our mother, Mrs. Mena Dahl (Charlotte Kennedy) of Vancouver, B.C. —Mr. and Mrs. Anton Knudslien and Family, and all the Dahl Families. 34c-4763

ENGAGEMENTS

Mr. and Mrs. Alex F. Scott are pleased to announce the engagement of their eldest daughter, Gloria [illegible], to Fredrick Edward Walsmith, son of Mr. and Mrs. Joseph Walsmith of Edmonton. The wedding will take place Saturday, June 1, at 2:30 p.m. in Tofield United Church. 34p-5119

SALE

SPECIAL VALUES in Used Merchandise: Hammermills, Harrows, Gas and Electric Ranges, T-V's, Fridges. Macleods, Tofield. 26-tfn-4[illegible]

GARNET WHEAT, D. J. Heidebrecht, Phone 662-2431. 33-33-34p 5084

FOR SALE

PARK WHEAT, 95% germ. on of bin, grown on new land, $2.0 per bus. after being cleaned a Camrose Seed Plant on April 1. C. G. Eckdahl, Phone 662-2712. 33-33-34c-4061

1 SOW AND 1 BOAR, of Lacombe breeding. Phone 662-2195. 3-33-34c-3887

LARGE CHEST OF DRAWERS, large Folding Clothes Dryer; large Suitcase, Medicine Cabinet; Spice Racks, Coffee Table, large Tape Recorder, mono or stereo 4-track 3-speed; 19" T.V., new, and 14-ft. antenna, long cord. All above items new. Portable Jigsaw, used; 34" Wood Lathe, with or without motor. Phone 662-2282, Tofield. 33-33-34p-5088

BALED ALFALFA HAY and Eagle Seed Oats, 2nd generation, 94% germination. Jerry Wiens Phone 662-2428. 32-33-34p-3102

CLEANED EAGLE OATS, germ. 95%, price 80c per bus., Cleaned Victory Oats, germ. 93%, price 90c per bus., cleaned Park Wheat, germ. 98%, price $2.00 per bus. M. W. Boettger, Phone 662-2405. 32-33-34c-5104

FOR SALE OR RENT—¼ Section; 95 acres cultivated, school bus, power, all fenced, good buildings, in Ryley district. Consider cash rent. John Heidebrecht, 7222 - 112 Street, Edmonton. 32-33-34p-5100

2nd GENERATION HARMON Oats, grown on breaking, germination 97%, cert. No. 77-31397, 3rd generation Victory Oats, germ. 97%, cert. No. 77-31400; 2nd gen. Galt Barley, germ. 98%, cert No. 77-31420; also some 2nd gen. Park Wheat and 3rd gen. Thatcher Wheat. Apply Helberg Bros., Kingman, Phone 662-2222. 33-34-35c-4065

24 RANGE COWS with Calves. Also, Pasture for rent. Lyle Christenson, Phone 662-2568. 33-34-35p-5107

1966 444 M.H. TRACTOR; built-in hydraulics; 2-speed transmission; new sleeves and pistons last spring. L. R. Fliseth, Tofield. Phone 662-2223. 33-34p-5108

2-BEDROOM Style Bungalow; 3 yr. old furnace; garage; 75-ft. frontage, reasonable price. C Neufeld. Phone 662-4049. 33-34-35p-5105

GLEN OATS, 3rd gen., cert. No. 77-30821, germ. 97%, $1.05 per bus.; Conquest Barley, 4th gen., cert. No. 77-31833, germ. 87%, $1.30 per bus. Hele's Farms Ltd. Phone 672-6176, Kingman. 33-34-35c-4063

1959 ¾-TON TRUCK, long wheel base and stock racks. Price $130.00. Also two Heavy Trailers, one with hydraulic hoist. Philip Anderson, Phone 662-2385, Tofield. 34-35-36p-5120

300 BALES SLOUGH HAY, 60c per bale. Axel Rasmussen, Tofield. 34-35-36p-5121

1 AUTOMATIC HAMMER MILL and Mix Mill combined, all electrically driven, discharge auger included; 5-dial mixing chamber, capacity 1 to 2 tons per hour. D. Litwin, Phone 662-2122. 34-35-36p-5116

GOOD FARM TRUCK, 1956 3-ton Dodge C-K 60, double power take-off and hoist; 13-ft. grain box and stock racks. Phone 662-2218. 34-35-36p-5115

REGISTERED Polled Hereford Bulls and Heifers. Lamplighter breeding. $250.00 and up. Len Schacker, Tofield Phone 662-2301. 34-35-36p-5114

1950 FORD SEDAN, automatic 6-cyl, $125.00 cash. Phone 662-2407. 35-36p-5112

1963 FORD; good rubber; radio; $100.00. Phone 662-3170. 34c-4971.

FOR SALE

BEDROOM HOUSE, with or without furnishings, all utilities. Also double garage. Phone 662-118, Tofield. 34-35-36p-4085

WANTED

QUARTER HORSE, gelding or mare. Phone Elmer Schroeder, 679-2274, Camrose. 33-tfn-ER6

WANTED TO RENT

WANTED TO RENT — Approximately 300 acres of Pasture Land. Write to Mr. J. Chomiak, 13031 - 38 Street, Edmonton. 32-33-34c-5097

FOR RENT

6-ROOM HOUSE, 2½ miles from Ryley, power, phone, school bus. John D. Heidebrecht, 7222 - 112 Street, Edmonton. 34-35-36c-5110

40 ACRES OF GOOD PASTURE Land, dugout; 4-room good house and big garden close to highway. Phone 688-2179, P.O. Box 26, Holden. 34-35c-4067

LOST AND FOUND

LOST—Boy's small tan and white dog, in Holden area. $3.00 reward. Phone 688-3744 or 688-3080. 34c 4074

LEGAL NOTICES

NOTICE to Creditors and Claimants

IN THE ESTATE OF JAMES ANDREW RODDICK, late of Tofield, Alberta, who died on the 15th day of December, 1967.

TAKE NOTICE that all persons having claims upon the estate of the "above" named must file with THE UNDERSIGNED by the 30th day of May, 1968, a full statement of their claims and of securities held by them.

PUBLIC TRUSTEE,
Executor of the estate of
James Andrew Roddick,
Deceased,
200 Chancery Hall,
3 Sir Winston Churchill Square,
Edmonton, Alberta.

33-34c

FOR SALE BY TENDER

THE COUNTY OF BEAVER No. 9 offers for sale the following school buses:

1950 G.M.C.	42 passenger
1956 I.H.C.	48 passenger
1957 I.H.C.	42 passenger
1950 G.M.C.	42 passenger
1950 G.M.C.	42 passenger
1950 G.M.C.	48 passenger

TENDERS will be received by the undersigned up to 5 p.m. Monday, May 6th. Tenders to be accompanied by 10% deposit. Highest or any tender not necessarily accepted. The buses may be seen at the school bus garage in Ryley, Monday through Friday.

OLOF MONSSON,
Secretary-Treasurer,
County of Beaver No. 9,
Ryley, Alberta.

33-34c

NOTICE to Creditors and Claimants

IN THE ESTATE OF MINNIE MABEL ROKOS, late of Ryley, Alberta, who died on the 9th day of April, 1968.

TAKE NOTICE that all persons having claims upon the estate of the "above" named must file with THE UNDERSIGNED by the 5th day of [illegible], 1968, a full statement of their claims and of securities held by them.

PUBLIC TRUSTEE,
Administrator of the estate of
Minnie Mabel Rokos, Deceased,
200 Chancery Hall,
3 Sir Winston Churchill Square,
Edmonton, Alberta.

34-35c

SERVICES

IMPROVE YOUR LAWNS, Gardens, Flower Beds and House Plants with Peat Moss. It costs very little and results are remarkable. Saves on water, too. Available from Peter Nickel or Macleods Store, Tofield. 26-tfn-4087

L. E. Stinson — Notary Public. Agent for Tyler's Flowers and Andrews - McLaughlin Funeral Chapel. Phone 662-3274 or 662-946, Tofield. tfn

CHURCH SERVICES

BARDO EVANGELICAL LUTHERAN CHURCH OF TOFIELD
4917 - 47 Avenue
Sunday, May 5th
10:00 a.m.—Sunday School.
11:00 a.m.—Worship Service.
Monday, 8.00 p.m.—Choir Rehearsal.
Tuesday, 3.45 p.m.—Confirmation.
Wednesday, 8:00 p.m. — Bible Study.

TOFIELD BAPTIST CHURCH
Pastor Louis Smith
Sunday, May 5th
10:00 a.m.—Worship Service.
11:00 a.m.—Sunday School.
7.30 p.m.—Evening Service.
Tuesday — 2.30 p.m., Prayer Meeting; 7:00 p.m., Christian Service Brigade.

MENNONITE BRETHREN CHURCH OF TOFIELD
Geo. Quiring, Minister
Phone 662-2160
Friday, May 3rd, 8.00 p.m.—Special Missions Service.
Sunday, May 5th
10:00 a.m.—Sunday School.
11:00 a.m.—Worship Service.
8:00 p.m.—Communion Service.

LUTHERAN CHURCH
Ryley, Alberta
Pastor Stanley Rude
Sunday, May 5th
HOLDEN—
10.00 a.m.—Divine Worship.
11:00 a.m.—Sunday School.
RYLEY—
10:00 a.m.—Sunday School.
11:30 a.m.—Divine Worship.

CATHOLIC CHURCHES
Residence: 5519 - 50 Street
Phone 662-4970
Summer Schedule of Services
TOFIELD—
1st, 3rd and 5th Sundays—10:30 a.m.
2nd and 4th Sundays—9:00 a.m.
RYLEY—
1st, 3rd and 5th Sundays—9:00 a.m.
2nd and 4th Sundays—10:30 a.m.
MINISTIK—
Every Sunday at 12:00 noon.

Palmer - Earling

(Mrs. Joe Knudsen)

PALMER - EARLING April 26 — On Sunday afternoon, May 5th, a social gathering will be held at the Salt Lake Community Centre for all former school pupils, their families and friends. An early pot-luck supper will be served, please bring your own picnic dishes. Missionary Annette Bjerkseth, home on furlough from Mempos South America until the end of June, will be present to see her friends before reverting back to duty.

A fire, believed to have started from hot ashes, burned two granaries, an old hen house and 1000 bushels of barley at the Bob Johnson farm on Wednesday, on the former Eiel Larsson place. The Camrose fire truck was on the scene.

The Gladstone community held a very successful supper at the Gladstone Curling rink on Sunday evening.

HOLY TRINITY CHURCH
Anglican
Rev. M. McDermott
Services for May
May 5— 9:00 a.m.
May 12—11:00 a.m.
May 19— 9:00 a.m.
May 26—11:00 a.m.

TOFIELD UNITED CHURCH
W. H. McDonald, B.A., B.D., Minister
Sunday, May 5th
10:00 a.m.—Teen Church.
11:00 a.m.—Sunday School.
11:00 a.m.—Worship Service.

County of Beaver #9
OFFICE HOURS:
9:00 A.M. to 5:00 P.M.
Monday through Friday.
Saturday, closed all day.

District 27F, Zone 2B
Lions $2500 Ranchmans

BINGO

Numbers drawn to April 25:
B—3, 5, 8, 14, 10, 12, 11
I— 17, 19, 20, 21, 23, 24, 30, 29, 18, 16
N—31, 32, 34, 36, 37, 41, 45, 48
G—46, 47, 48, 49, 51, 54, 56, 58, 59, 50, 52, 57
O—61, 65, 66, 68, 69, 70, 73, 75, 61, 72
"I" Bingo winner declared.
"O" Bingo winner declared.
"L" Bingo called on 44th No. Final reporting date May 2.
"N" Bingo called on 45th No.
"S" Bingo called on 40th No. Final reporting date May 15.

● **ALLIS-CHALMERS**
MACHINERY AND PARTS
● **BRIGGS & STRATTON and CLINTON**
GAS ENGINES—Parts and Service
● **TRACTOR OVERHAULING**
— ALL AT —
Patterson Farm Equip't
CONRAD PATTERSON
Phone 662-3930 Tofield

SEPT'S Auction Service
Are You Planning An Auction Sale?
List your Sales with us for Complete Sales Service!
We sell more Farm Sales, Machinery & Dairy Sales than any other Auctioneers in Alberta. Our service doesn't [illegible], IT PAYS!
FOR BETTER SALES AND SERVICE
Phone: Leduc 446-2107 or 446-2171; Edmonton 466-0402
HERB. SEPT, Auctioneer & Sales Manager. Lic. 273.

Locals around the town

CO-OP CENTRE
Phone 662-3191, Tofield
SMOKED PICNICS Gainers Country Style lb. 39c
WIENERS Gainers Bulk lb. 45c
TURKEYS Canada Grade 'A', (5-6 lb avg.) ea. $2.69
GAINERS SIDE BACON By the piece 59c lb.
CARROTS Bcona, Fresh 2 lbs. 23c
POTATOES California, New 2 lbs. 19c
KLEENEX TISSUES 300's 4 boxes 95c
TANG ORANGE CRYSTALS 3½ oz. pkgs. 4/85c
BEANS with PORK Libbys, 14 oz. tins 4 for 89c
NIBLETS CORN Green Giant, 12 oz. tins 4 for 89c

Mr. and Mrs. Axel Kindley spent the past two weeks at Kelowna, Sask. visiting with their daughter and son-in-law, Will and Norma Fisher and family. They were happy to attend the baptism of their new granddaughter Diana Marie who was born January 30th.

* * *

A special double feature Walt Disney presentation will be showing at the Tofield Community Theatre this Friday and Saturday, May 3rd and 4th "Jungle Book" and "Charlie the lonesome Cougar." Family picture.

* * *

Mother's Day Memo To Dad
Your wife will enjoy receiving a Mother's Day card from you just as much as one from the children. On Sunday, May 12 surprise her with a lovely Coutts Hallmark card from our complete selection.
TOFIELD DRUG LTD.
Phone 662-3108

DISASTER "ALERT"

The Emergency Measures Organization, under the direction of co-ordinator for Tofield, Rev. J. L. Scriven, held an impromptu alert last Saturday afternoon, when doctors, nurses, hospital staff, school students, stretcher bearers, and citizens converged on Tofield Hospital to refresh memories as to their duties if and when called upon.

* * *

EASTER CANTATA

St. Albert Lutheran Evangelical Church choir, under the direction of Mrs. Raymond Olson, presented their Easter Cantata at Bardo Lutheran Church, Tofield last Sunday evening at 8 p.m., and was much appreciated by those attending. Lunch was served by the ladies of the Tofield congregation.

* * *

Mr. and Mrs. Guy Mayhew have moved a house onto the acreage south of the property owned years ago by John D. Bowick. The Mercury understands that Mr. Mayhew is a plumber by trade and plans to retire in Tofield.

* * *

PASSES IN ONTARIO

Word has been received of the death of Mrs. Tom Cookson at Sudbury, Ontario, on April 16th. She is survived by one son Cecil of Burbank, California; one daughter Mrs. Alex Spiers of Sudbury and seven grandchildren. Mrs. Cookson was a First World War bride and came to Tofield in 191-, living here until 1934.

* * *

Rev. and Mrs. W. H. McDannold have returned from Vancouver, following special treatment to Mr. McDannold's eye for cataract attention. Mr. McDannold is able to be out and around and will be able to continue his usual activities.

* * *

Mr. and Mrs. Morley King of Hubbard, Oregon, visited the Jake King home last weekend.

* * *

Mr. and Mrs. William Kleinschroth and little son Wayne of Fort McMurray were visitors at the Peter Erickson home last weekend.

* * *

Mrs. J. W. Robinson, Mrs. J. A. L. Smith and Edith Mary attended a recital at the home of Mrs. Turner on Sunday afternoon, April 21st. Edith Mary was one of the many pupils taking part in preparation for the Kiwanis Musical Festival.

* * *

MARSHALL-WELLS SPRING OPENING SALE
SALE DATES: MAY 2-3-4
Cotton Chore GLOVES 29c 39c Value! Save on yours today!
Brass Hose NOZZLE 49c 79c Value! Completely rust less. Priced to save!
Galvanized PAIL 99c Comp. at 1.45! 8 quart size, always handy for farm or home
ZENITH 1½ Horsepower VACUUM 74.95 No Money Down. Features automatic cord rewind, variable suction, spray-demoth connection, accessory kit with 5-year guaranteed hose. Outstanding value!
SPONGE MOP Comp. up to 1.98! Absorbent cellulose sponge, rustless wringer, wood handle. Save now! 1.59
CORN BROOM 99c Comp. up to 1.39! Get an extra for basement or summer cottage!
Ice Cube TRAY 22c Reg. 39c Value! Buy now—save over ⅓!
2-lb. Grass SEED 1.19 1.60 Value! Special western Canadian mixture.
OVEN CLEANER 73c 93c Value! EASY-OFF in 7 oz. aerosol can.
BOW RAKE 2.49 Value 1.77
SPADING FORK 3.29 Value! 2.77
NEVER BEFORE PRICED SO LOW—INTERIOR LATEX PAINT
Quarts National Brands, List 3.40 2.66
Gallons National Brands, List 11.95 8.88
24" LEVEL Reg. 1.29 Value 87¢
.22 LR SHELLS Reg. 1.10 Value 79¢
60-Pc. TOOL SET Reg. 49.99 value 39.88
GOLF BALLS 'Golden Hawk' 3 for 1.19
6-V CAMP LANTERN Reg. 7.35 value 4.99
2" PAINT BRUSH Reg. 2.35 Value 1.79
32-oz. KLEAR WAX 1.27
ZENITH ELEC KETTLE Reg. 11.50 Value 9.98
TOFIELD PHONE 662-3124

TRACTORS!
1963 JOHN DEERE 4010 DIESEL—Reduced to $4500
1956 JOHN DEERE 60 GAS—Hydraulics, Live PTO, Power Steering $1750
J. DEERE AR—Built-in hydraulics $ 850
J. DEERE D—Hydraulics. Good rubber $ 450
1960 MASSEY 95 DIESEL—Hydraulics, Power Steering. Low hours. Reduced to $2500
1957 MASSEY 555 DIESEL—Hydraulics $1850
1956 MASSEY 444 GAS—Hydraulics $1400
MASSEY 44 GAS—Hydraulics $ 750
MASSEY 101 SUPER SIX—New rubber $ 150
CASE LA—Dual hydraulics. Motor overhauled Reduced to $ 950
INTERNATIONAL W4—New rubber $ 450
CASE D GAS—Reduced to $ 350
REAR MOUNT BLADE, to fit 3-pt. hitch tractors Good as new! $65 off new price $ 100
Eric & Richard Lofgren
HAY LAKES, ALBERTA
Res. phone 878-3334 — Shop phone 878-3336
TRADES ACCEPTED. FREE DELIVERY.

WATSON (Tofield) LTD.
● Contractors
● General Construction
● Electrical Installations
● Plumbing & Mechanical
PHONE 662-3143
Tofield, Alberta

The Tofield Mercury
Subscription price by mail $2.50 per year
Published at Tofield, Alberta, every Thursday by the Tofield Mercury Publishing Ltd
Office on Main Street Tofield
Editor: E. Clinton

PROVINCIAL LIBRARY EDMONTON, ALTA.

The Mercury
VOL. 17—No. 35—May 9th., 1968 $2.50 per Year, PUBLISHED WEEKLY AT TOFIELD, ALBERTA

Top bowling teams

The Holden Bowling League has climaxed a successful season, and declared champions and runners-up. Top photo, was the first place team. Left to right: Josie Friend, Joyce Stokowsky, Steve Stokowsky, Mrs. Lud Mielimaka and Lud Mielimaka. Missing was Peter Friend. The second place team (bottom photo) is composed, left to right: Gertie Chupka, Bill Chupka, Thelma Patrie, Albert Patrie, Minnie Tymchak and Jim Tymchak. —D. Couper Photos.

Irma girl wins speech contest

The Regional 4-H Public Speaking Competition was held in Viking on Saturday, April 27, with members from the districts of Vermilion, Wainwright, Vegreville and Ryley competing. From this Regional Competition, two 4-H members are picked to represent this region in the Northern Alberta Public Speaking Finals. A large crowd was on hand to listen to these young people speak.

The first place winner was Marianne Hansok from Irma, who spoke on "Three Sacred Cows". The second place winner was Ann Mansfield from Greenshields, speaking on "Backbone of our Country". The alternate winner selected was Terri Moore of Tofield, who spoke on "The Canadian Indian".

Marianne was presented with the trophy donated by the Alberta Wheat Pool, by Frank Wilkinson. Ann was presented with the trophy, donated by Canadian Nursette Distributors, by Elwood Wenig.

Other contestants who spoke were: Judy Burnstad, Ryley; Emil Lesiuk, New Buchach; Ernest Barber, Innisfree, Corlaine Davidson, Blackfoot, and Anne Groeneveld, Mannville.

Judges for the evening were R. D. Taylor of Viking, Len D'Albertanson of Wainwright and Frank Wilkinson of Vermilion.

County Council meets

Following are the minutes, in part, of the regular meeting of the Council of the County of Beaver No. 9, held Thursday, April 11.

Eric Atwood of the A.G.T. and two other staff members attended the meeting, discussing with Council the necessity of advising in plenty of time expected roadwork, so that arrangements could be made to have A.G.T. attend to the moving and re-routing of cables. He requested that a County map be marked with all the proposed work for the year and forwarded to him at an early date. He also referred to a film, "speechless by mistake", which could be shown at any time that the Council so desired.

R. Hilton, from the Department of Water Resources, attended and discussed with the Council the proposed projects for the current year. As had been previously pointed out to the Council, all drainage projects were now under the A.R.D.A. system and the County would only be required to pay 25% of the cost. It was noted that the Council had approved an approximate amount of $10,000 for its share for drainage work this year, and it was suggested that the M. McVittie Project in the east end of the County be proceeded with, and also the lower portions of Shonts and Kropielnicki Flood Control Projects. Mr. Hilton then retired.

Business Arising From Minutes

In regards to Fire Protection, last dealt with by motion 144/68, it was decided to hold a meeting on April 30 at 8.00 p.m. Two Councillors from each town and village in the County, plus all Fire Chiefs, were asked to attend this meeting. It was also decided to add Cr. Sears to the Committee that is dealing with fire protection; this committee now consists of Reeve Roddick and Crs. Dorin, Kropielnicki and Sears. Cr. Johnston was also asked to attend the meeting, representing the Hamlet of Kinsella. The Secretary-Treasurer stated that he would contact the Fire Commissioner's Office to see if someone from that Office could attend the meeting. It was also decided that if April 30 was not acceptable, May 2 would be considered.

It was moved and carried that the above suggestions be confirmed.

It was realized that a building to house the fire truck at Kinsella was required, and it was moved and carried that a building 26x20-ft. be erected on lots 13 and 14, Block 6, Plan 1562 W with lot 14 to be purchased from A. Whidden of Kinsella.

In regards to the Sale of N½ 23-40-12-W4th, the Secretary-Treasurer reported that the sale had been approved.

Moved and carried that the report be accepted.

The Balance Sheet, Statement of Revenue and Expenditure of the Alberta Municipal Financing Corporation for the year ended December 31, 1967, was presented to the Council. Cr. George Knudslien, who had attended the annual meeting of the corporation, reported on the meeting.

Moved and carried that the report be accepted and that the balance sheet, statement of revenue and expenditure, be received and filed.

Copy of an Order of the Communal Property Control Board authorizing the Hutterian Brethren of Holden to purchase the E½ of Section 29-48-16-W4th, and copy of Order in Council, No. 602/68, authorizing the Hutterian Brethren of Vegreville to purchase the S½ of Section 8-50-13-W4th, was referred to Council.

Moved and carried that the in-

(Continued on page eight)

It's nominating time for political parties

VEGREVILLE CONSTITUENCY

Only the progressive Conservative and Liberal parties have announced the date and site of their nominating conventions. The Tories will meet in Two Hills on Wednesday, May 15, while the Liberals will gather in Vermilion on Saturday, May 18th.

Two men are seeking the PC nomination: Donald Mazankowski of Vegreville and Charles T. Hockhurt of Vermilion have announced their intention during the past week. Only Jules Van Brabant, mayor of St. Paul, has announced that he will seek the Liberal nomination. To date, no one has announced any intention of seeking the nomination for either the NDP or Social Credit parties.

Church seeks to aid India

The Afternoon Unit of Tofield U.C.W. held their monthly meeting in the church parlor on Thursday, April 25, with 18 members and two visitors present. The Unit Leader, Mrs. Stockton, was in the chair. Devotions were conducted by Mrs. Oslund, Mission Study by Mrs. Blake, and the treasurer, Mrs. Paege, reported that $150 had been sent to the U.C.W. treasurer by the end of March.

Mrs. C. Patterson, U.C.W. president, reported on the general meeting held early in April, and spoke of the work done by Calgary and Edmonton churches, with Indians on reserves and in the cities. She also stated that nine church denominations in Edmonton have a project of meeting and helping new immigrants to the district.

Roll call for the May meeting will be an exchange of house plants, roots or slips.

After the close of the meeting a very successful auction of baked goods and miscellaneous articles was held, realizing a tidy sum to add to the Unit's funds.

Cavell Rebekahs have whist drive

Cavell Rebekah Lodge of Ryley sponsored a whist drive in the Legion Hall on Tuesday, April 30. Top scorers were Mrs. T. Stockton of Tofield and Mr. Jerry Pepper of Ryley. Low scores were obtained by Mrs. Jerry Pepper of Ryley and Mr. Willard McIlelley of Tofield.

The evening closed with the serving of a delicious lunch. Due to many requests, the lodge is contemplating a series of card parties for fall and winter.

Proceeds from this affair have been sent to the Visual Eye Bank and Research, which is supported entirely by Rebekah Lodges in North America.

The draw for the lawn ornament, donated by O. Orbeck, was made by Tommy Annabo, who drew a ticket purchased by Mrs. W. B. Reddy of Ryley.

Tofield boys walk in aid of OXFAM

Tofield was represented by two high school boys, Tom Christensen and Dennis Murray, in the "Miles for Millions" march which took place in Edmonton on Saturday, May 4.

Commencing at 7:00 a.m. from the starting point in Renfrew Park, the boys completed their 25-mile walk at 3:30 p.m., tired and a bit foot-sore, but satisfied that they had made a small contribution to the hungry people of the world.

This contribution would not have been possible but for the sponsorship of the following local merchants, Graham Allan, Geo. Arnett, C. Blackstock, Crown Lumber, Everitt's Foodland, Dr. Freebury, Garford's Ladies' Wear, Imperial Oil (D. Hardy agent), Modern B-A Service, Marshall Wells, Pete's Roadside, Conrad Patterson, Gabe Petit, Super A, J. E. Stinson, Tofield Drug, Watson (Tofield) Ltd.

Here from India

Dr. Kesar Singh's wife, Dr. Satwant Kaur, arrived in Tofield on May 6. She is a graduate of Medicine and Surgery from the University of Rajasthan, India. Sometime next year, she plans to work for a while in one of the city hospitals to complete the L.M.C.C.

Her interests lie in the field of paediatrics, and she hopes eventually to enter active medical practice.

Ministik news briefs

(Mrs. J. Roddick)

MINISTIK — There was a very good attendance at the United Church [illegible] Robert Smith student minister in charge.

There will be a [illegible] meeting for organization of Sunday school held after the [illegible] service this Sunday May [illegible]. Parents are asked to bring their children who plan to attend Sunday school this term.

MOTHER PASSES

Mrs. [illegible] Smith, mother of Mrs. T[illegible] passed away last week with a private service held on Thursday morning at Connolly and McKinley Funeral Chapel. [illegible] then sent to [illegible] for the funeral service and interment there. After the death of her husband on November 1st, 1966 Mrs. Smith came to make her home with her daughter Mrs. Tom Jones where she resided until her death.

Mrs. [illegible] Grummet underwent surgery on a toe last week and was a patient in Tofield Hospital for a few days.

Gordon [illegible] of Chilliwack, B.C., who has been here for 10 days on business and visiting old friends and neighbors, returned to his home on Tuesday morning.

Steele Murdock and daughter Patti Lor[illegible] of Vancouver were recent visitors with his sister Mrs. Russell Rowland and family. He also visited many friends and relatives while here.

The grocery bingo sponsored by the Ministik Ladies Club on Friday was a huge success and a fine sum was made for the summer [illegible]. A vote of thanks is extended to convenors Mrs. Baden B[illegible]man and Mrs. [illegible] Davenp[illegible]

Even [illegible] the weather [illegible] cool [illegible] farmers [illegible] preparing [illegible] land for seeding.

M[illegible] and family [illegible] of Mr. [illegible] of the [illegible]

Bruce [illegible]

Monday night at the home of his mother Mrs. S. George while on business in Whitecourt. He also visited his sister Dolly.

Mrs. Andrew Ferguson returned home on Wednesday evening after a most enjoyable three-weeks spent at the west coast and on Vancouver Island.

Mrs. Vernon Sears and Madame Martha Reuter were in Edmonton on Thursday.

BALL SEASON BEGINS

Members of the local ball team started the season with a good practise at the local diamond on Sunday afternoon.

Mrs. Gladys Roddick and Mrs. Doreen McLaughlin of Edmonton were Sunday guests of the B. Rowland family.

Mr. and Mrs. Norman Pearce and Wayne were Sunday guests at the Alex Pearce home.

County of Beaver #9

OFFICE HOURS:
9:00 A.M. to 5:00 P.M.
Monday through Friday
Saturday closed all day.

LOCALS . . .

Winners at Marshall-Wells Store opening were: 1st prize, Mrs. Florence Malcolm, Zenith Toaster; 2nd Jerry Wiens, G.E. Steam Iron; 3rd Mrs. P. Bednar, paint for a room.

• • •

PASSES SUDDENLY

Mikal Erickson passed away suddenly on May 3rd at Tofield Hospital at the age of 71 years. Funeral service was held Monday, May 6th at 3 p.m. from [illegible] Burgar Funeral Home of Camrose in charge of arrangements.

• • •

Barry Brooks of Toronto spent Friday [illegible] [illegible] He [illegible] a business [illegible] Ontario Institute [illegible] [illegible] United States and Canada.

• • •

PASSES IN BANFF

Mrs. J. W. B. Richards [illegible] Banff [illegible] Lancaster. The Richards [illegible] years ago.

• • •

Mr. and Mrs. [illegible] the McDonald [illegible]

NAIT AWARD

[illegible]

Ketchamoot district news briefs

(Mrs. Ethel Carlisle)

KETCHAMOOT — Mr. and Mrs. Gary Sears and baby were Wednesday visitors with Mr. and Mrs. Charlie Sears.

Mr. and Mrs. Ralph Barnes of Red Deer visited with friends and relatives in Tofield over the weekend. On Sunday they called on Mr. and Mrs. Don Carlisle.

Mr. and Mrs. Lars Olsen of Holden visited with Mr. and Mrs. Ronald Coombs and family on Sunday.

MRS. E. SEARS PASSES

Mrs. Ellen Sears passed away Monday at the age of 82. She is one of the old-timers in this district. The past few years she made her home in Edmonton. Her three sons, Charlie, Pat and Albert, still reside in the district.

Mr. Hollings of Maple Creek, Sask., visited last week with his daughter and family, Mr. and Mrs. Jim Ingram and girls. Sunday visitors with Jim and Florence Ingram were Mrs. Mabel [illegible] of Edmonton, her mother Mrs. J. A. Miller of Medicine Hat and her sister Mrs. Hare of Crossfield.

NEWLYWEDS HONORED

On Sunday Mr. and Mrs. Peter Brown entertained at a family dinner when the honored guests were the newlyweds Conrad and Janice Scott. Those present were Mrs. Annie Lee, Mr. and Mrs. Sandy Scott, Gloria and Betty Ann, Mr. and Mrs. Stanley Brown, Mr. and Mrs. Emil Tiedemann and Lucille, Mr. and Mrs. Ken [illegible] and family, Mrs. Annie McGinnis, Fred Warsmith and Daryl Birtch.

Mrs. Don Carlisle visited on Saturday with her aunt Mrs. Victoria Ryerson, who is very ill in St. Mary's Hospital in Camrose.

JAMES CARLSON PASSES

On Saturday evening Mr. and Mrs. Don Carlisle visited at the Hilmer Anderson and James Carlson homes in Camrose when Mr. and Mrs. Adrian Anderson of Golden, B.C. and Irvin Carlson of Langley, B.C. were visiting. While there the sad news came that James Carlson, who was a patient in St. Mary's Hospital, had passed away.

[illegible] home on Monday of this week. They [illegible] many years.

• • •

[illegible] Tofield Hospital [illegible]

• • •

Mr. and Mrs. E. Yakabuski [illegible]

SPRING CLEANUP in the Village of Holden

Please note that the Spring Cleanup Day has been set for—

Monday, May 13, 1968

The Town Truck will be around to pick up excess garbage. The homeowners are asked to assist the Town foreman to load their garbage.

RAYMOND C. HOVLAND,
Secretary-Treasurer.

INSURANCE —

• AUTO • FIRE • CASUALTY

Budget terms — use our monthly payment plan.

LICENSES—Auto, Drivers, Hunting, Fishing

TREASURY BRANCH AGENCY—
Pay Utility and Telephone bills here.

Tofield Realty Agents

Main Street, Opposite the Hotel — Phone 662-3367
Charlie Kadal Mrs. Gladys Brown

TOWN OF TOFIELD

NOTICE!

CLEAN UP WEEK for the Town of Tofield will take place from May 13th, 1968 to May 17th, 1968, Weather Permitting.

All garbage placed at the rear of your property [illegible] during Clean Up Week.

RITA HALVERSON,
Secretary-Treasurer

Camrose AUCTION CO LTD,

At Our Sale on Saturday, May 4th —

[illegible]

SPECIAL LISTINGS for our Next Sale on Saturday, May 11th —

[illegible]

Contact Us Now Regarding Your Farm Sale

FOR BETTER SALES SERVICE AND SATISFACTION CONTACT YOUR VOICE OF AUCTIONEERING

— AUCTIONEERS —

Otto Streberg Lic. #531 Dennis Streberg Lic. #677 Dave Hutchinson Lic. [illegible]

PHONE [illegible] RES. [illegible]

COMPETITIVE PRICES
FREE ESTIMATES
PHONE 672-2555

We will deliver promptly the right amount of correctly mixed concrete [illegible] strength guaranteed as certified.

FOR YOUR PROTECTION, the control of our concrete is checked by a registered testing firm. All sand and crushed rock used is tested to insure proper strength.

We stock 'Type 5' Cement for alkali conditions

Camrose Transit Mix Ltd.

County of Beaver School Committee meets

Following are the minutes, in part, of the regular meeting of the County of Beaver No. 9 school committee held April 16, 1968.

BUSINESS ARISING FROM THE MINUTES

In regards to the Administration Seminar, dealt with at the March meeting, Cr. Kandelien, who had attended the seminar, asked that the matter be tabled to the next meeting in order that he may prepare a report on the seminar.

Concerning the Driver Training Program, motion 88-68, the Superintendent reported that, as yet, neither Ryley or Tofield had been able to obtain a teacher who was prepared to take the Driver Training Course.

It was moved and carried that the report be accepted.

In regards to the Hutterite Colony at Holden, motion 110-68, it was decided to meet with members of the Hutterite colony to discuss the matter of a school building and other related matters and it was moved by Mr. Semotiuk that the Committee appointed to deal with this matter meet with the representatives from the Hutterite colony on Friday, April 26th, at 1:30 p.m. and that the Committee meets at 10:00 a.m. in the morning to decide what action should be followed.

In regards to the school buses, motion 115-68, the Secretary-Treasurer reported that the two 36 passenger Blue Bird buses had been received as well as three of the 48 passenger buses from Golka Ltd. It was moved and carried that the report be accepted.

A letter from Ted Basisty asking to be appointed spare bus driver for the County was received. It was moved and carried that Ted Basisty be appointed spare bus driver for the County of Beaver.

It was moved and carried that, in cases of emergencies, a School Committee member and-or the bus supervisor may approve a spare bus driver; such approval to be confirmed at the next meeting, this [illegible] of County owned as well as contract buses.

The Committee was advised that Stan Koadrowski and Derek Tiedemann, mechanics in the bus garage, had received their First Aid certificates, also, that Mr. Stan Chomik had received his voucher in first aid.

It was moved and carried that the report be accepted and that the $3.00 per month gratuity for first aid certificates be paid to Stan Kaodrowski and Derek Tiedemann as from March 1st.

SUPERINTENDENT'S REPORT

It was moved and carried that the appointment of the following persons to the teaching staff of the County of Beaver No. 9, with duties to commence September 3rd, 1968 be approved: Mr. John William Blades, Mrs. Stephanie Victoria Blades, Miss Olive Kathleen Gilpin, Miss Doris Linda Halso, Miss Margaret Rose Pozemank, Mr. Victor Joseph Romanyshyn, Mr. Stephen John Russell, Mr. Erwin Wiens and Mr. Edward Alexander Whyte.

It was moved and carried that the resignations, submitted by Miss Sylvia Melezko, Miss Patricia Hoveland, Miss Margaret Mitchell, Mrs. Betty Benson and Mr. Larry Benson, be accepted.

It was moved and carried that the superintendent's report, on the following teachers be accepted, Mr. Larry Dale Benson, Miss Sophia Corrales and Miss Eugina Marquez.

It was moved and carried that the extension of contract of Mrs. Bonnie Dunbar, from March 29 to April 5, 1968 be approved.

It was moved and carried that Mrs. Joyce Bell's resignation, as secretary at the Holden school as of June 28, be accepted.

The matter of maintenance inspection of schools was brought up by the Superintendent and he and the building supervisor had suggested that, possibly, the later part of April would be a better time than mid-May as it had been noted that when the inspection is made in May most of the members found it difficult to attend. It was moved and carried that the tour of the school buildings be held on April 25th for the east end of the County starting at Kinsella at 10:00 a.m. and on April 30th for the west end of the County starting at 10:00 a.m. in Tofield.

Proposed policy in regards to providing necessary instructional equipment to schools on an equitable and standard basis was referred to in the Superintendent's report. The proposal establishes a basic minimum to which all schools, regardless of size, are entitled. As the size increases the quantities increase in relation to the number [illegible] and indirectly the number of pupils. This policy had been developed in consultation with principals and teachers, and the proposal in the form, as outlined in the report, had been discussed at the meeting of the principals association in March, 1968.

Policy No. 8200 - Instructional Equipment Foundation Program: It shall be the policy of the School Committee of the County of Beaver to supply instructional equipment to the schools in an equitable manner by recognizing that even the smallest school has certain basic needs that must be met. In addition, it recognizes that as schools increase in size, that additional or even more specialized instructional equipment is required in order to create a high quality teaching-learning situation.

Regulation No. 8200 listed the Instructional Equipment Foundation Program, what all schools in the County should be provided with and also where additional equipment would be provided. The objective was to provide all of the requirements by December 31, 1969. It was moved and carried that the proposal be accepted and that Policy No. 8200 and Regulation 8200, be approved and included in the Policy Handbook.

It was moved and carried that Internship Program, as outlined in the Superintendent's report, be approved.

The draft copy of the terms of reference for the educational survey of high school services in the County of Beaver was discussed at this time. After some discussion it was moved that the School Committee of the County of Beaver No. 9 requests the Department of Education to conduct an Educational Survey in the County of Beaver No. 9 to assist the School Committee in developing plans for the organization of its schools and in planning facilities for improving the quality of High School Education in its school system and that the following terms of reference be considered: 1. How successful are our present high schools in terms of catering to pupil's needs, offering broad and sequential programs and in holding pupils?

2. Are the costs of operating our present high schools inordinately high in comparison with those operated by other school systems in the Province?

3. Is centralization of high schools in the County educationally desireable and physically possible without placing undue hardship upon pupils and parents?

4. If centralization is deemed to be possible, recommend three possible forms of organization in terms of most desirable to least [illegible].

5. What high school programs could be offered in each [illegible]

(Continued on page [illegible])

Certified Dental Mechanic
CANADIAN DENTURE CLINIC
10106 - 101st St., Edmonton
109 Baltzan Building.
Phone: 422-0030 (25-tfn)

When you buy early, your whole family benefits!

During April, May and June, your purchase of a new New Holland baler or forage harvester will earn a valuable premium through the *Early Buyers' Bonus* program. For example, a self-propelled unit brings you a table-model color TV; a pull-type model earns you a black and white portable TV. Or, you can choose one of several other exciting bonuses. Offer is good only during April, May and June. And only applies to new New Holland balers and forage harvesters. Stop in soon for complete details.

NEW HOLLAND
DIVISION OF SPERRY RAND

Bruce Budd
Holden
— Phone 688-3875 —

DRAYDEN INSURANCE & ACCOUNTING LTD.

Does your present insurance adequately protect you and your assets? Check our service and rates for—

• Fire • Hail • Life • Auto • Casualty
— accounting, auditing, and income tax —

HOLDEN Telephone 688-3865 Alberta
STAN ROBINS, Manager

BREAD, 5 loaves $1.00

(Saturday, May 11th, only)

New Specialty Loaf — RUSSIAN RYE

A rough whole-grain brown bread.

SPECIAL RATES FOR LARGE ORDERS
Weddings, Banquets, Church and Social Functions

VERNER'S BAKERY

TOFIELD, ALTA.

We Deliver in Tofield Phone 662-3253

WE SHIP
LIVESTOCK
EVERY TUESDAY AND THURSDAY

NO HANDLING CHARGES ON HOGS DELIVERED TO CAMROSE!

C. J. DUGGAN & SON LTD.
Camrose, Alberta

EDWARD PIASTA

is in attendance at his HOLDEN OFFICE at the Secretary-Treasurer's, Village of Holden Office each

TUESDAY afternoon between the hours of 1:30 p.m. and 4:30 p.m.

Holden telephone — 688-3846 7-tfn

• ALLIS-CHALMERS
MACHINERY AND PARTS
• BRIGGS & STRATTON and CLINTON
GAS ENGINES—Parts and Service
• TRACTOR OVERHAULING

— ALL AT —

Patterson Farm Equip't

CONRAD PATTERSON
Phone 662-3938 Tofield

SEPT'S Auction Service

Are You Planning An Auction Sale?

List your Sales with us for Complete Sales Service! We sell more Farm Sales, Machinery & Dairy Sales than any other Auctioneers in Alberta. Our service doesn't cost, IT PAYS!

FOR BETTER SALES AND SERVICE

Phone: Leduc 446-2107 or 446-2171; Edmonton 4[illegible]
HERB. SEPT, Auctioneer & Sales Manager. Lic. 273.

Henry J. Budnitsky

Will be at the Tofield Town Office from 1:00 o'clock to 4:30 o'clock P.M. on 1st. and 3rd. Saturday of each month. (tfn)

Special Price!

1968 GALAXIE 500

4-DOOR—Automatic trans., power steering and power brakes—plus many other extras.

Demonstrator

LOW MILEAGE — LOW PRICE

BEAVER MOTORS LTD.

Phone 688-3[illegible] Holden, Alta.

Lakeshore - McKenzie news items

(Mrs. Ellen Eaton)

Norm and Vivian Jones of Edmonton were Sunday guests at the home of Vivian's parents, Roy and Ruth Wickenberg

Irlene and Harold Sieb and children Greg and Joan were Sunday evening visitors and supper guests at the home of Irlene's brother George and Ida Niemetz.

Robert and Dede Goubault of Drayton Valley were Sunday forenoon guests at the home of Robert's sister, Martha and Emil Tiedemann

Mrs Mary Tiedemann of Deville, and her sister, Mrs. Roberta Bates of Minotik, and their mother, Mrs Dunn, also of Deville, were Monday afternoon visitors a the home of Mary and Roberta's sister-in-law, Martha and Emil Tiedemann at Lakeshore

OBSERVES BIRTHDAY

On Sunday afternoon, Mrs Ollie Moos and Mrs Mavis Jacobsen were guests of Mrs. Bessie Hunter in Tofield where Ollie's neice Mrs Vivian Murray joined them for birthday cake and coffee in honor of Vivian's birthday Bessie's daughter-in-law, Mrs Marlene Hunter who was also spending the day there joined in the birthday celebration.

Dede and Robert Goubault of Drayton Valley, Evie and Vic Halwa and three children of Edmonton and Johnny and Gloria Wood and children, Cathy and Teddy were Sunday dinner guests and afternoon visitors at the home of their parents John and Mary Wood.

Howard and May Ferguson and son Nelson and their daughter Mrs Loretta Weir and daughter Wanda and Mae's mother Mrs. Roberts of Tofield were all Sunday evening visitors and [illegible] guests at the home of Howard and Mae's eldest daughter Doris and Howard Brown and family.

Charlie and Mickey Neimetz and son Doug; and Mrs. Roberts of Tofield were Monday evening super guests at the home of Mickey's brother Howard and Mae Ferguson celebrating the birthday of Howord and Mae's daughter Mrs Loretta Weir

84TH BIRTHDAY

Morley and Marjorie Jacobsen and family and Carl and Mavis Jacobsen and family were among some 35 guests at the home of their parents Hans and Martha Jacobsen in Edmonton at a birthday dinner and later luncheon in honor of Hans's 84th birthday on Sunday.

Niemetz-McKernan vows exchanged in Edmonton

St Joseph's Cathedral was the setting recently for the wedding of Elaine Mary McKernan, daughter of Mr and Mrs. Douglas C McKernan, and Gary Wayne Niemetz, son of of Mr. and Mrs. George Niemetz, all of Tofield

The double-ring ceremony was performed by Rev Father J Novakowski, with Greg and Grant McKernan assisting as altar boys. Mrs E. Olson was organist.

Given in marriage by her father, the bride wore a gown of chantilly lace over satin, styled with a slim, floor-length skirt, elbow-length sleeves, and high neckline, and featuring a full-length lace cape and hood, with a satin floral hair-piece. Her cascade bouquet was of deep pink roses.

Attending the bride were Mrs. Margaret Hunley, Mrs. Maureen McKernan, Miss Donna Yakabusk, with Michelle McKernan as flower girl They wore similar gowns of pink bonded lace and organza, with organza headpieces, white gloves, and carried cascade bouquets of creamy gardenias.

Groom men were Gary McKernan, Fredrick Hunley and Robert Ozubko Ushers were Donald McKernan and Hennie Taylor

For her daughter's wedding, Mrs. McKernan wore a three-piece silk knit suit in navy and white, with matching hat and white accessories Her corsage was of deep red roses Mrs. Niemetz, mother of the groom, chose a two-piece dress of surf blue shantung, a floral hat in blue and white, white accessories, and pink roses en corsage.

A reception and dance was held at the Captain's Cabin, where the bride's table was centred with a three-tiered wedding cake, pink candles, and vases of pink roses Donald McKernan was master of ceremonies, and Mrs. Doreen McKernan was in charge of the guest book Norman Anderson proposed the toast to the bride, to which the groom ably replied. Mr. C. Schultz, uncle of the groom, offered grace.

For her going-away costume, the bride chose a navy wool suit with hat to tone, pink accessories and pink roses en corsage

Mr and Mrs Niemetz are making their home in Dawson Creek, B.C.

Talented girl wins awards in music festival

Edith Mary Smith daughter of Mrs. J A. L. Smith of Edmonton and granddaughter of Mr. and Mrs J W Robinson of Tofield, was one of the few entrants in the Kiwanis Musical Festival, who was entered in three entirely different events Her marks in seven classes were all over 80.

She placed second in the Gilbert and Sullivan solo, with a mark of 82. She placed third in another competition with a mark of 85, and sang in five competitions. Edith's other marks in singing were 84, 84 and 83.

Piano—Edith Mary placed second in the Quick Study Piano Competition, with a mark of 81.

Violin—Edith Mary placed first in the Violin Competition for students with no more than two years of study with a mark of 83 She also played in the Strathcona Composite High School Senior Orchestra which placed first with a mark of 85, and received the Kiwanis Festival Award, a scholarship of $50

When Edith Mary is n't doing school work, practicing singing, piano or violin lessons, she designs clothes, sews or cooks She also enjoys reading, writing and painting

The 1968 Musical Festival for the Downtown Kiwanis Club was the biggest and best The number of participants has increased from about 400 in 1963 to 2,500 this year

Edith Mary also recently won the $25 award for designing Maria's dress in the local production of West Side Story.

From the scrapbook

A Mother's Day Wish

The bluest of skies, the fairest of Mays,
Tho best of good health and the gladdest of days;
The dearest of blessings that life can impart—
And love to you, Mother, right straight from the heart

—Author Unknown. —J.W.R.

The weather

Apr.	Max.	Min.	Barom.	Remarks
24	56	32	30.06	———
25	[illegible]	28	29.98	———
26	54	34	30.08	———
27	63	28	30.15	———
28	65	42	30.07	———
29	77	40	30.03	———
30	73	38	29.57	———
May				
1	53	30	29.76	———
2	57	34	30.12	———
3	60	34	30.13	———
4	66	35	30.10	———
5	61	40	29.56	———
6	57	31	29.70	.84" rain
7	54	38	29.96	———

South Edmonton Denture Clinic Ltd.
G. GUENTHER
CERTIFIED DENTAL MECHANIC
7908 - 104th STREET
Phone 439-0498

LAW OFFICE
WALTER BRAUL
Barrister and Solicitor
200 Royal Trust Building
10060 JASPER AVE. EDMONTON, ALBERTA
In Watson Building, Tofield each Saturday, 9:00 - 5:00
Tofield Phone—662-3143 Edmonton Phone—422-7191
WRIGHT, COLLINS, BRAUL & THACHUK

COUNT ON US TO DELIVER THE USED CAR BUYS

1967 PONTIAC Parisienne
2-DOOR HARDTOP—Vinyl roof, radio, Power Steering, Power Brakes.

1967 CHEVROLET Impala
2-DOOR HARDTOP—Only 13,000 miles. Standard trans. 6 cylinder engine.

1963 PONTIAC
Standard transmission, 6 cylinder engine

1959 FORD Sedan
Standard trans., 6 cyl engine. Very good

— TRUCKS —
1966 GMC ½ TON—Narrow Box.
1957 CHEVROLET ½ TON
1953 I.H.C. ¾ TON

BLACK'S SALES & SERVICE
Chevrolet — Oldsmobile — Pontiac — Buick
Chevrolet Trucks — GMC Trucks
Phone 688-3860 Holden

HOVELAND FUNERAL HOME
Phone 672-3131
Camrose
— OR —
Carl Nord, Ryley
Phone 663-3634

MAURY JACOBS AUCTION SERVICE
(Bull & Jacobs Auction Service)
AUCTIONEER - SALE MANAGER — VALUATOR
MAURY JACOBS — Res. Phone 479-3010
Our experience is your assurance of a successful sale.
Edmonton Public Stockyards Box 1940
Phone 476-1213
Contact our office or home numbers anytime, or phone
Boyd Stauffer, Tofield — Wm. Winaness, Ryley

Dr. G. R. Baron
DENTIST
Of 403 Evergreen, Sherwood Park
will be in Tofield every Wednesday, commencing Oct. 4th, 1967. Call Dr. Freebury's office for appointment—662-3242.

In time of sorrow or need
for courteous and dependable service
Call 482-1561 Edmonton Collect
Day or Night
ANDREWS-McLAUGHLIN CHAPEL (1964) Ltd.
Agents
J. K. Stinson, Tofield — Garnet Burnstad, Ryley

FOR VEGREVILLE CONSTITUENCY
SUPPORT DON MAZANKOWSKI
at the
PROGRESSIVE-CONSERVATIVE NOMINATING CONVENTION
AT THE TWO HILLS RECREATION CENTRE
Wednesday, May 15th, at 8:30 p.m.
Sponsored by the Don Mazankowski Committee

School Committee...

(Continued from page three)

foregoing possibilities? Outline the advantages and disadvantages of each.

6. Is there the possibility of organizing in such a manner that some vocational education facilities could be provided? Recommend programs and advise upon the financial assistance available for capital construction and equipment.

7. Assess each of the present high schools and recommend whether new facilities should be added to present school plant (s) or whether new site (s) would be preferred.

8. Attempt to predict future trends in staffing and organization for instruction and point out salient features to keep in mind when planning facilities.

9. Make such other recommendations as are deemed advisable as means of improving high school services in the County of Beaver.

Holden news briefs

(Mrs. G. H. Taylor)

AT WEDDING

Ray Hovland, with his father, Chris Hovland were guests at the wedding supper and reception of his cousin, James Hoveland and Miss Agnes Morck, held Saturday, May 4th in the Messiah Lutheran Church in Camrose.

Mr. and Mrs. Bert Appleby were recent Sunday evening visitors with his father Harry Appleby at Vialta Lodge Viking

Father Adams has been a patient in the University Hospital in Edmonton for a few days last week having a check-up and tests.

BOUNDARIES SET

A meeting of volunteer fire personnel from the various villages and towns in the county of Beaver No. 9 was held in the county office at Ryley on April 30th to discuss and set the boundaries for the auxiliary fire engines stationed in those places.

Mr and Mrs George B Taylor and three children Ernest, Ronald and Barbara of Ottawa, Ontario arrived early Monday evening to spend a three-week holiday with his parents Mr. and Mrs George H Taylor and call on relatives and friends in the Edmonton district.

David Sorensen, student at NAIT, Edmonton spent the week-end with his parents, Mr. and Mrs. Alfred Sorensen, also attending the spring prom dance held at the Holden High School.

"PROXY SHOWER"

A "proxy shower" was held on Thursday of last week at the home of Mrs. Grace Appleby in honor of Miss Diana Beveridge who was recently married in Miami, Florida. Invited guests were teachers, wives of teachers at Holden school and members of the bridge club to which Mrs Winifred Beveridge was a member Guests wrote their best wishes for Diana's future happiness and a purse of money from those attending was given to Mrs Beveridge for her daughter and husband

The spring prom was held on Friday evening, in the auditorium at Holden school, the room being beautifully decorated by members of the Students' Union. A very good crowd attended including many other schools along the line, and all reported a wonderful dance and evening.

PASSES IN BANFF

Mrs. Mary Richards of Banff, a former Holden district resident, passed away Tuesday, April 30th, at the age of [illegible] years. She is survived by her husband William, four sisters, (Annie) Mrs Peter Narbeske, Mrs Kay Kostiw and Miss Jennie Ozipko all of Edmonton, and (Helen) Mrs. John Szott of Daysland; three brothers John, William and Mike, all of Edmonton Prayer service was held Thursday evening, May 2nd, at 8 00 pm at Andrews-McLaughlin Chapel, Edmonton and funeral services were held Friday morning, May 3rd from St Josaphat's Cathedral with Father Greschuk officiating Interment was at St. Michel's Cemetary The Ozipko family were farmers and resident for several years south of Holden and Mr and Mrs. Richards resided for several years in Holden.

George H. Taylor was a caller in the county office, Ryley and also at the town office, Viking last Tuesday on EMO business.

Lakeshore-McKenzie

(Mrs. Ellen Eaton)

The Lakeshore UCW will hold their monthly meeting at the home of Mrs. Vi Goeglein on Wednesday afternoon, May 15, at 2 pm. It is hoped to have the baby blankets and bedrolls completed for this meeting, and finish the cancer canvassing so this work can be turned in immediately

Roy Wickenberg returned home Sunday after spending [illegible] days in the Tofield Hospital with the 'flu. Although not competely recovered he was well enough to return home.

Several people in this district are at present suffering with the 'flu and severe chest colds The weather of the past week seems to be responsible for keeping it going; with the high winds and dust in the air making breathing difficult More stable and warmer weather should see a break in the present illness now making the round

Leroy and Shirley Eaton and children, Margie and Ronnie of Leduc were Sunday supper guests at the home of Leroy's mother Ellen Eaton en route home from spending the week-end at the home of Shirley's mother Mrs Vera Raper at Lavoy

TOFIELD COMMUNITY THEATRE

Friday & Saturday, May 10 & 11—

Starring: Zero Mostel and Phil Silvers.
Color. —ADULT.

Friday & Saturday, May 17 & 18—

Color. —FAMILY.

Showtime: 8 p.m.

INSURANCE COSTS TOO HIGH?
Why not stop in any Friday at Tofield, or give us a call to discuss insurance coverage and costs.
Complete Real Estate & Insurance Service
TOFIELD — PHONE 662-3417
Agents for Wawanesa & Abstainers Insurance Companies.
CENTRAL AGENCIES CAMROSE LTD.
4933 - 50 St., Camrose — Phone 672-4491
Res. 672-3920 or 672-6411

See— GRAHAM ALLAN INSURANCE AGENCIES
For all types of Insurance
CAR — FIRE — LIFE
Successor to the late C. A. Nolan
TOFIELD, ALTA.
Res. 662-3410 Phone 662-3157
10-tfn

USED **Farm Machinery**
Intern'l Duplex Press Drill.
KS 2x6 Press Drill, with Fertilizer Attach.
Case 12' Discer, with North-West Fert. Attach.
NEW VIBRACHANK CULTIVATORS, as low as $795.00 for 12-ft.
Clarence Hellekson at **Schnell & Barrie**
IHC DEALERS—CAMROSE
Ph. 672-4485 — Res. 672-4567
21-tfn

SPECIALISTS in—
WEDDING PORTRAITS ★ FAMILY PORTRAITS
FEATURING: PORTRAIT OF THE MONTH —IN NATURAL COLOR
Cameras and all Photographic Supplies
Langbell's STUDIO
CAMROSE
Phone 672-2611 — 4925 - 50 Street

HERE IT IS . . . Everybody's Favorite
"PIZZA PLENTY"
Come One, Come All To Our
GRAND OPENING in HOLDEN at the
BLINKIN' INN
SUNDAY, MAY 12th.
With Live Entertainment
2:00 p.m. to 7:00 p.m.
Special **89c** Pizza Pie
☆ Bacon
☆ Mushroom
☆ Pepperoni
☆ Onion
★ PIZZA BURGER ______ 55c ★
Take Out Orders Also Available
● ENJOY THE FINEST FRESHLY BAKED PIZZA IN CANADA ●

Ross Creek district news items

(Mrs. L. VanBuskirk)

ROSS CREEK — Blair Malkin and Miss McLachlan both completed the 2-mile walk from the "Miles for Millions March" in Ross Creek Athletic Club and the UCW sponsored Blair Malkin and Allan McLachlan was sponsored by the teacher's and the students union of the Chapman school.

Winnie McLachlan has received her certificate of proficiency as a beautician from the government of Alberta.

Several old-timers and former residents attended the tea at Ross Creek last Saturday.

UCW MEETS

The UCW held their regular meeting on Wednesday evening in the home of Mrs. Malcolm with all members present. Some lovely pot-holders were handed in for roll call. Mrs. Jewell Beckner and Mrs. Alice Cossey were assessors for the evening. Commencing on Sunday, May 11th, church services will be held on the 2nd and 4th Sundays in the month at 1:30 p.m. with Rev. Rose officiating. Sunday school will be held at the same time. Grandpa Seider arrived home from Calgary last Wednesday in time to celebrate his 76th birthday with his family on Sunday. Mr. and Mrs. Murice VanBuskirk and boys and Mr. and Mrs. Charlie Niemets and Doug enjoyed a smorgasbord and an evening of bowling in Edmonton on Saturday.

Mr and Mrs. Wemil of Mannville visited at the Seider home on Wednesday evening.

Mr. and Mrs. Raymond McLachlan, Mr. and Mrs. George McLachlan and Mr. and Mrs. Art McLachlan enjoyed an evening of cards with Mr. and Mrs. Orville Hopf in Edmonton.

Sunday supper guests at the Seider home were Mr. and Mrs. Henning of Andrew.

Debbie Dean spent the weekend visiting her grandparents, Mr. and Mrs. Paisnore.

Holden and district news items

(Mrs. G. H. Taylor)

HOLDEN — Mrs. Kuber of Toronto, Ontario was visiting with Mr. and Mrs. B. Reader during the Easter holidays.

Mr. and Mrs. August Weller, Mr. and Mrs. Ray Leitman and Mrs. Gust Seelhig, all of Leduc were visitors at the home of Mr. and Mrs. Reader on April 28th.

Kenzie McLennan is still a hospital patient in Tofield, being there for the past three weeks, having treatment for arthritis.

Mr. and Mrs. William McLennan and family of Vancouver spent the Easter holiday week with his family, Mrs. McLennan and brother Jim of the Pre district, also visiting with his father several times at Tofield hospital.

NO SOCRED NOMINATION

The executive of the Vegreville Social Credit Association held a meeting last week and agreed that they will not hold a nominating convention at this time.

PIONEER GROUP MEETS

The Pioneer Group held their regular monthly meeting Thursday, May 2nd at the home of Mrs. Beth Campbell with a very good turn-out of members and visitors. Donations were taken by Mrs. J. A. Giebelhaus. The ladies were advised that a lucky pound parcel of used postage stamps had been mailed to Toronto during the week, to be sent on to the Leper Missionst. Mrs. Corliss Sr. was appointed to act on the sewing committee with Mesdames Olson and Hardy. Materials were handed out for articles for the spring sale. The ladies made final arrangements for the "Mother's Day Tea" and sale of sewing on May 11th in the United Church parlors between 3 and 5 p.m.

Mrs. Howard Rell and small son were Wednesday afternoon visitors with her mother, Mrs. Earl Hardy.

Mr. and Mrs. Chester Wright and family are residing in the Alex Shelinski residence, having sold their property south of the village to Eugene Kwasnik. Mr. and Mrs. Kwasnik have moved off the farm and are getting settled in their new home

IMPROVES IN HOSPITAL

Mrs. Cora Armstrong who has been an Edmonton hospital patient for the past several weeks, again having surgery on one of her hips, is now making very good progress and the bone is starting to knit. She is getting around with the aid of crutches and is expecting to be able to leave the hospital later in the month

Mr. and Mrs. Jim Lusk (nee Terry Goad) are moving into the residence recently vacated by Mr and Mrs. Tony Barzarba and family, who have moved to Edmonton Jim is operating a gravel truck for R. Grande in the Tofield district in southern Alberta

Mrs. Don Allan spent a few days during the Easter school vacation at Vancouver Island, and visited with several former Holden residents

NEW RESIDENTS

Mr Meyers and boys arrived the early part of last week and are now settled in their new home Mr Meyers is the new agent at the UGG elevator.

Percy Barlow was a Thursday visitor and overnight guest with his daughter Beth and family, the Ernie Mertes of the Viking district.

Mrs. T. A. Linden, Mrs. Sam Black and Mrs. N. L. Campbell were Friday afternoon visitors and lunch guests with Mrs. Lars Rutland.

Aaron Taylor was a Thursday afternoon visitor and overnight guest with his grandparents, Mr. and Mrs. George H. Taylor.

The Bruce Appleyes of Edmonton were weekend visitors with his family, Mr. and Mrs. Bert Appleby

Dr. R. L. Williamson
CHIROPRACTOR
Ryley Office 2nd & 4th Thurs., 2 - 5 p.m.
Edmonton Office 8809 - 88 St.

"YOUR FARM SERVICE HEADQUARTERS"

USED CARS—
1964 PONTIAC—V/8, automatic.
1963 PONTIAC—V/8, standard.
1963 ACADIAN—6 cyl., standard.

We've got all kinds of FILTERS
Oil — Fuel — Air.

HYDRAULIC HOSE—
—and fittings for repairs or replacement, as you require.

PARTS ORDER SERVICE
—for all makes and models of Farm and Automotive Equipment.

and a complete line of
Cockshutt Farm Equipment

TOFIELD SERVICE GARAGE LTD.
COCKSHUTT — PONTIAC — BUICK — GMC

Hastings Lake

(Mrs. A. Gladue)

HASTINGS LAKE — The grocery bingo, sponsored by the Hall Board which has been postponed twice due to other activities on the days planned, will now be held on May 17th.

The Ladies Club made final plans for the strawberry tea on May 18th.

Quite a large crowd enjoyed the Social Credit whist drive on May 4th, when winners were: ladies high, Mrs. McSheffrey, low Mrs. A. Gladue; gent's high, Jerry Saire, low Ron Ferguson. The next whist drive will be on Saturday, May 18th.

Mr. and Mrs. E. Petersen and family of Camrose were Sunday guests at the home of Mr. and Mrs. H. Peterson.

The Ladies Club catered for the CWL supper at the hall on Friday, April 26th.

CAMROSE LIVESTOCK BUYING STATION

Buying days each Tuesday and Thursday

★ No trucking charges on hogs from the buying station to Swifts plant in Edmonton.

Deal with confidence
Call—
DENNIS STREBERG
672-5071
Evenings call 672-4622

TRACTORS!

1961 JOHN DEERE 3010 DIESEL—Low hours	$3700
1958 JOHN DEERE 60 GAS—Hydraulics. Live P.T.O. Power Steering	$1750
JOHN DEERE R DIESEL—Hydraulics. Live P.T.O.	$1650
CASE LA GAS—Dual hydraulics	$ 950
CASE D GAS	$ 350
1957 MASSEY 555 DIESEL—Hydraulics.	$1750
MASSEY 44 GAS—Hydraulics	$ 750
1957 MASSEY 444 GAS—Hydraulics	$1400
MASSEY 101 SUPER SIX—New rubber	$ 150
INTERNATIONAL W4—Good rubber	$ 450
JOHN DEERE D—Hydraulics	$ 400
JOHN DEERE AR—Built-in hydraulics.	$ 850

Eric & Richard Lofgren
HAY LAKES, ALBERTA
Res. phone 878-3334 — Shop phone 878-3336
TRADES ACCEPTED. FREE DELIVERY.

The Tofield Mercury

Subscription price by mail $2.50 per year

Published at Tofield, Alberta, every Thursday by the Tofield Mercury Publishing Ltd.
Office on Main Street, Tofield
Editor: Ed. Clinton

Calgary Power and your editor would like to know...

Does a 1968 Junior Citizen Award fit any young Albertan you know?

Do you know a young person (or group) who deserves special recognition for any outstanding act or achievement between January 1, 1967 and July 31, 1968? Fill out this ballot, attach details on a separate sheet of paper, and mail to the editor of this newspaper!

To: The Editor: Ed Clinton, Tofield Mercury
I consider the following young Albertan (aged 6 to 16 years) worthy of an ALBERTA JUNIOR CITIZEN OF THE YEAR AWARD in 1968.

Name .....
Address .....
Date of birth ..... 19..
☐ I attach details
☐ I wish to nominate a group and attach details
My Name .....
My Address .....
Town ..... Tel. .....

CALGARY POWER
Alberta Junior Citizen of the Year Awards are sponsored by Alberta's independent electrical utility companies with the co-operation of Weekly Newspaper Editors.

Mercury Classifieds

Fifty cents for the first issue, seventy-five cents for two issues or three for a dollar. Two cents a word for anything over twenty-five words. Cards of thanks have a minimum of one dollar for fifty words — two cents a word will be charged over the minimum.

FUTURE DATES

MOTHER'S DAY TEA
Holy Trinity A.C.W. will hold their Annual Mother's Day Tea and Sale of House Plants in the Library Room on Saturday, May 11, from 2.30 to 5.00 p.m. There will be home baking and sewing tables as usual. A new feature will be children's clothing on sale for half price. 20-34-35p-5079

BEDDING PLANT SALE
A Bedding Plant Sale will be held again this year by the Holy Trinity Anglican Church. Come to the Legion Hall, May 17 and 18, 9.30 a.m. to 5.00 p.m., to get your good quality plants.
34-25-36c-5117

CARDS OF THANKS

We would like to express our appreciation and gratitude for flowers, letters and gifts received in our recent hospital experience in Edmonton and Vancouver. We are happy that our congregation has carried on so well. So thank you good friends of Tofield, Ryley and Holden and elsewhere. Excellent skill and understanding from doctors and nursing staff in both hospitals give good promise of final recovery.
—Rev. W. H. McDannold and Mrs. McDannold. 35c-5124

FOR SALE

SPECIAL VALUES in Used Merchandise: Hammermills, Harrows, Gas and Electric Ranges, T-V's, Fridges. Macleods, Tofield 24-tfn-4626

12 CU. FT. SERVEL Propane Refrigerator; also Natural Gas Range. Phone 662-3129. 35c-5125

PLYWOOD BOAT, 4x12-ft., and Oars; also Garden Cultivator, used 3 years, practically as good as new. Phone 662-4005
2*-35-37p-5122

300 BALES SLOUGH HAY, 60c per bale. Axel Rasmussen, Tofield. 35-36-37p-5120

1958 FARGO ½-TON TRUCK, long wheel base and stock racks, price $450.00; also 2 Heavy Duty Trailers, one with hydraulic hoist. Phillip Anderson, Phone 662-2233
35-36-37p-5139

22 COLT AUTOMATIC Handgun, 1962), as collector's item Bids received to April 31, 1968. Town of Tofield, Tofield, Alberta
35c-4875

ROONEY OATS, 4th gen., cert. No 77-31834, germ. 98%, 86c per bus. cleaned; Conquest Barley, grown on breaking from 1st gen. Registered Seed, cert. No 77-31822, ge m. 86%, $1.40 per bus. cleaned. R. Bowick & Sons, Kinsella.
35-38-37-39p-4974

GOOD 6-ROOM HOUSE. Apply John Skolney, Phone 638 - 2330, Hoadley.
35-36-37p-4973

2nd GENERATION HARMON Oats, grown on breaking germination 97%, cert. No 77-31267; 3rd generation Victory Oats, germ 97% cert. No. 77-31400; 2nd gen Galt Barley, germ 89%, cert No 77-31125, also some 2nd gen. Park Wheat and 3rd gen. Thatcher Wheat Apply Helberg Bros., Kingman, Phone 663-2222
27-34-35c-4954

24 RANGE COWS with Calves. Also Pasture for rent. Lyle Christenson, Phone 662-2568
33-34-35p-5109

2 BEDROOM Style Bungalow, 2 yr. old furnace, garage; 75-ft. frontage; reasonable price. C. Nordrid, Phone 662-4048
33-34-35p-5105

1956 FORD SEDAN, automatic 6 cyl., $125.00 cash. Phone 662-3407.
35-36p-5112

FOR SALE

GLEN OATS, 3rd gen., cert. No. 77-30631, germ. 97%, 81.65 per bus.; Conquest Barley, 4th gen., cert. No. 77-31825, germ 97%, $1.30 per bus. Hein's Farms Ltd. Phone 672-6176, Kingman.
33-34-35c-4983

1959 ½-TON TRUCK, long wheel base and stock racks. Price $450.00 Also two Heavy Trailers, one with hydraulic hoist. Phillip Anderson, Phone 662-2303, Tofield.
34-35-36p-5130

300 BALES SLOUGH HAY, 60c per bale. Axel Rasmussen, Tofield.
34-35-36p-5121

1 AUTOMATIC HAMMER MILL and Mix Mill combined; all electrically driven, discharge auger included, 5-dial mixing chamber; capacity 1 to 1½ tons per hour. D. Lew.s, Phone 662-3122.
34-35-36p-5116

GOOD FARM TRUCK, 1956 3-ton Dodge C-K-48, double power take-off and hoist; 15-ft. grain box and stock racks. Phone 662-3218
34-35-36p-5115

REGISTERED Polled Hereford Bulls and Heifers; Line-bred breeding; $350.00 and up. Len Schacker, Tofield. Phone 662-2201.
34-35-36p-5114

WANTED

QUARTER HORSE, gelding or mare. Contact Elmer Schroeder, 672-3374, Camrose. 33-tfn-ERS

TEACHER REQUIRED for the school term beginning Sept. 1968, a Bu.gess School for Retarded Children, Camrose. Teaching certificate not necessarily required. Applications with references and personal history should be sent to Camrose and District Association for Retarded Children, Box 1913, Camrose, Alta.

FOR RENT

6-ROOM HOUSE, 2½ miles from Ryley; power, phone, school bus. John D. Heinbrecht, 7228 - 113 Street, Edmonton. 34-35-36c-5118

40 ACRES OF GOOD PASTURE and Bush Land, 6-room post house and big garden; close to highway. Phone 608-2179, P.O Box 38, Holden. 34-35c-4967

3 BEDROOM HOUSE, with or without furnishings; all utilities. Three - quarters cash and terms for balance. Phone 662-3138, Tofield. 34-35-36p-4955

A FURNISHED ROOM and the use of kitchen, in private home. Phone 662-2186 or 662-2138.
33-36-37p-5123

SERVICES

IMPROVE YOUR LAWNS, Gardens, Flower Beds and House Plants with Peat Moss. It costs little more, and results are remarkable. Saves on water, too. Available from Peter Nickel or Macleods Store, Tofield
28-tfn-4027

A. R. Stinson — Notary Public
Agent for Tyler's Flowers and Andrews - McLaughlin Funeral Chapel. Phone 662-3274 or 662-4661 Tofield 17c

LEGAL NOTICE

NOTICE to Creditors and Claimants
IN THE ESTATE OF MINNIE MABEL ROKOS, late of Ryley, Alberta, who died on the 9th day of April, 1968.

TAKE NOTICE that all persons having claims upon the estate of the "above" named must file with THE UNDERSIGNED by the 5th day of June, 1968, a full statement of their claims and of securities held by them.

PUBLIC TRUSTEE,
Administra or of the estate of Minnie Mabel Rokos, Deceased, 200 Chancery Hall,
3 Sir Winston Churchill Square, Edmonton, Alberta.
34-35c

Campbell - Hjelter vows solemnized April 27th

(Mrs. R. Davich)

A pretty wedding took place on Saturday, April 27th at 3 p.m. from Messiah Lutheran Church in Camrose with Pastor C Koperud officiating, when Miss Marilyn Hjelter, only daughter of Mrs. Stan Hunka, exchanged wedding vows with Melvin George Campbell, son of Mr. and Mrs. George Campbell, all of Ryley. Given in marriage by her stepfather, Stan Hunka the bride wore a floor length wedding dress of lace and nylon appliqued with pearls, which made the gown very attractive. The bride carried a bouquet of red roses.

The maid of honor was Diane Bratrud, with Susan Stauffer and Elida Helsgaard as bridesmaids, wearing floor length gowns of blue chiffon and lace and carrying white carnations.

Bestman were Karl Hjelter, brother of the bride, Marvin Sefton and Elden Oppen. Usher for the groom. Ushers were Lorne Anderson and Garry Stenerud

Lloyd Wickstrum sang "Because" during the signing of the register.

The mother of the bride chose a suit of rust and blue with white accessories, while the mother of the groom chose a dress of blue lace with white accessories. Reception was held in the Ryley Community Hall and dance followed in the evening.

MERCURY CLASSIFIED ADS GET RESULTS
F—A—S—T.
THE TOFIELD MERCURY
PHONE 662-3358

CHURCH SERVICES

BARDO EVANGELICAL LUTHERAN CHURCH
OF TOFIELD
4917 - 47 Avenue
Sunday, April 28th
10:30 a.m.—Sunday School.
11:00 a.m.—Worship Service.
7:30 p.m.—Worship Service.

TOFIELD BAPTIST CHURCH
Pastor Leslie Smith
Sunday, May 12th
10:00 a.m.—Worship Service.
11:00 a.m.—Sunday School.
7:30 p.m.—Evening Service.
Tuesday — 2:30 p.m., Prayer Meeting: 7:00 p.m., Choir Rehearsal.
Wednesday, 8:00 p.m. — Bible Study.

TOFIELD BAPTIST CHURCH
Pastor Leslie Smith
Sunday, May 12th
10:00 a.m.—Worship Service.
11:00 a.m.—Sunday School.
7:30 p.m.—Evening Service.
Tuesday — 2:30 p.m., Prayer Meeting: 7:00 p.m., Choir Rehearsal.
Wednesday, 8:00 p.m. — Bible Study.

TOFIELD BAPTIST CHURCH
Pastor Leslie Smith
Sunday, May 12th
10:00 a.m.—Worship Service.
11:00 a.m.—Sunday School.
7:30 p.m.—Evening Service.
Tuesday — 2:30 p.m., Prayer Meeting: 7:00 p.m., Choir Rehearsal.
Wednesday, 8:00 p.m. — Bible Study.

8:00 p.m.—Mother's Day
MENNONITE BRETHREN CHURCH OF TOFIELD
Geo. Quiring, Minister
Phone 662-3749
Friday, May 3rd, 8:00 p.m.—Special Missions Service
Sunday, May 12th
10:00 a.m.—Sunday School.
11:00 a.m.—Worship Service.
Program.

LUTHERAN CHURCH
Ryley, Alberta
Pastor Stanley Rude
Sunday, May 12th

HOLDEN—
10:00 a.m.—Divine Worship.
11 00 a.m.—Sunday Schools.

RYLEY—
9:00 a.m.—Sunday School.
11:30 a.m.—Divine Worship.

CATHOLIC CHURCHES
Residence: 5319 - 50 Street
Phone 662-4878
Summary Schedule of Services

TOFIELD—
1st, 3rd and 5th Sundays—10:30 a.m
2nd and 4th Sundays—9:00 a.m.

RYLEY—
1st, 3rd and 5th Sundays—9:00 a.m.
2nd and 4th Sundays—10:30 a.m.

MINISTIK—
Every Sunday at 12:00 noon.

HOLY TRINITY CHURCH
Anglican
Rev. M. McDermott
Services for May
May 13—11.00 a.m.
May 19— 9:00 a.m.
May 25—11 00 a.m.

TOFIELD UNITED CHURCH
W. H. McDannold, B.A., B.D., Minister
Sunday, May 12th
10 00 a.m.—Teen Church.
11 00 a.m.—Sunday School
11.00 a.m.—Worship Service.

Ryley news item:

(Mrs. R. Davich)

RYLEY—Mrs. Lorne Gudeman (Lil) was a patient in the Tofield Hospital for a number of days, but has since returned home.

Mrs. Robert Anderson (Elva) has been a patient in the Tofield Hospital but is now convalescing at home

Mrs. Agda Anneke from Vilna Lodge at Viking is spending a few days with friends and relatives at home.

The May meeting of the Bethel Lutheran Church Women was held recently with a large number of ladies attending. Opening prayer was said by Mrs. Hildrude, the Bible study on pasin 42 and 43 was led by Mrs. E. Magnesen, and a good discussion on the lesson followed. The women were asked to bring used clothing and an article for a baby layette to the next meeting. These will be sent to Lutheran World Relief. A group of young people from the Canadian Lutheran Bible Institute at Camrose will present a program in the Ryley Lutheran Church on Tuesday, May 14th at 8 p.m. Many friends and visitors enjoyed the lovely lunch served by the hostesses Mrs. N. Kushner and Mrs H. Berke.

District couples mark their 40th anniversaries

(Mrs. R. Davich)

RYLEY — The double 40th anniversaries of Mr. and Mrs. Fred Nordaswski of Ryley and Mr. and Mrs. Jim Brown of Daysland were celebrated April 21st in the Community Centre at Daysland. Fred Nordaswski is a brother to Mrs. Jim Brown. Dinner was served to about 70 guests between one and three o'clock with an open house from three to six

The anniversary cake which centered the head table was decorated by Mrs. Dave Makarowski. Seated at the table were Rev. E. Brundage, Mr. and Mrs. Fred Nordaswski, Mr. and Mrs. Jim Brown, Mr. and Mrs. M. Milner of Calgary and Mr. and Mrs. Steve Powers of St. Albert. Rev. Brundage was the master of ceremonies for Mr. and Mrs. Jim Brown; and Mr. Powers emcee for Mr. and Mrs. Fred Nordaswski.

Fred and Tillie were presented with a recliner rocker from their family, Mr. and Mrs. Gordon Teske (daughter Audrey) and Mr. and Mrs. Jack Stambaugh (Agnes); and a purse of money from the Ryley community.

Fred and Tillie are well known in the Ryley district, as they farmed south of Ryley for many years, then moved into the town They are both active and always willing and ready to help friend and neighbors if needed.

Fred was nominated and elected to the town council and helped the position for two years

District 37F, Zone 2B
Lions $2500 Ranchmans
BINGO
Numbers drawn to May 2:
B—3, 5, 8, 14, 10, 13, 11, 15
I— 17, 19, 20, 21, 23, 24, 30, 26, 18, 19
N—31, 52, 54, 36, 37, 41, 45, 42
G—46, 47, 48, 49, 51, 54, 55, 58, 59, 60, 52, 57
O—61, 65, 66, 68, 69, 70, 73, 75, 61, 72

"I" Bingo winner declared.
"G" Bingo winner declared.
"L" Bingo called on 44th No. Final reporting date May 2.
"N" Bingo called on 46th No.
"B" Bingo called on 46th No. Final reporting date May 16.

PROVINCE OF ALBERTA
LEGISLATIVE COMMITTEE

A Committee of the Legislature has been established TO STUDY various methods in use in Canada for redistribution of Legislative Seats and to recommend the method considered best suited for adoption in Alberta.

Written Submissions are invited from interested persons and organizations. Formal submissions in 10 copies must be submitted to the undersigned before June 30th, 1968.

Chairman
Redistribution Study Committee
313, Legislative Building,
EDMONTON

County Council meets

(Continued from page one)

formation be received and filed

Application for Sub-Division in SE 13-51 20 W4th, was referred to Council. Owners of the land, Hugh P. and Margaret Bruce of RR3 Tofield, applied for sub-division of the land east of their present farm buildings.

It was moved and carried that Council has no objections to the proposed sub-division provided the County will not be called upon for any road or other improvements in or to the sub-division and that municipal regulations regarding distance from road allowance for buildings and other construction be recognized.

The 1968-1969 Requisition from Minburn Health Unit No. 12, in the amount of $2,117 61, was referred to Council

Moved and carried that the Requisition be accepted and paid.

It was moved and carried, at 6.00 p.m., that this meeting now adjourns to Wednesday, April 17, at 10 00 a.m.

An offer from William J. Dary of Bruce to purchase Lots 27, 28 and 2 in Block 7, Plan 4834 W, Bruce, was referred to Council. Mr Dary offered $75 for the three lots and agreed to remove the old buildings, tha twere situated on the lots and, in general, clean up the lots

Moved and carried that Lots 27, 28 and 29 in Block 7, Plan 4834 W, Bruce, be sold to Wm. J Dary of Bruce for $75.

RECONVENED MEETING

In regards to Lot 14 in Block 6, Plan 1562 W. Kinsella, that was required for the building to house the fire truck in Kinsella and dealt with by motion 198/68, Cr Johnston advised that he had discussed the matter with owner of the lot, A. Whidden He had made a tentative offer of $25, and Mr Whidden appeared to be prepared to accept the offer.

Moved and carried that Cr. Johnston be authorized to offer the sum of $25 for Lot 14 in Block 6, Plan 1562 W to Mr A. Whidden

It was moved and carried that Preliminary Agreement, concerning SE 13-46-13-W4, in connection with replacement of a bridge and realignment of creek, and in regards to NE 8-30-13-W4, in connection with replacement of a bridge and a stream diversion, be accepted

W. B. Mainland interviewed the Council in regards to the situation at Nugget Lake on NW 11-49-18-W4. Mr Mainland mentioned that the lake continues onto his land, to the east of the park area, that the County has at the lake, and at that particular point there is a 250-foot stretch where the water is 20 feet deep and he, therefore, is unable to fence it. Mr. Mainland is worrying about the fact that people can get in on his land and that, in case of an accident or drowning, he would be liable He suggested that the County either take steps to burn this stretch of water or consider selling the existing park area to him.

It was pointed out that the park was established under Provincial Government regulations and that the picnic shelter and toilets had been erected with the assistance of government grants and, that, the Fish and Wildlife Branch of the Department of Lands and Forests was stocking the lake with trout and that it, if at all possible, would be difficult to turn the land back to Mr. Mainland. It was also realized that if the park was discontinued and the stocking of the lake discontinued it would meet with complaints from the people who are using the facilities. The suggestion was made that by posting "no trespass" signs so that anyone entering onto the land would do so at his own risk, might be sufficient, however, Mr. Mainland appeared to be of the opinion that this was not so. The Secretary-Treasurer suggested that the County Solicitor might be contacted in this matter, and it was also suggested that the Department of Lands and Forests should be contacted to see if they might have any suggestions in this regard.

It was moved and carried that the Secretary-Treasurer contact the County Solicitor as well as the Department of Lands and Forests in this matter.

The Secretary-Treasurer mentioned that two of the public works employees, Alfred Harbak and Morris Reum had obtained their first aid certificates

Moved and carried that the information be accepted and that Alfred Harbak and Morris Reum be paid the usual $3 per month for having a first aid certificate as from March 1

The Council was informed that the roof of the original office building was in poor state of repair and that tenders for refinishing the roof had been obtained from Aetna Roofing 1963 Ltd in the amount of $924 Freeze Maxwell Co Ltd in the amount of $1 04 and Clark Roofing in the amount of $1 632

Stan Kydon was present and he recommended that the tender submitted by Aetna Roofing be accepted and it was moved and carried that the tender from Aetna Roofing 1963 Ltd, for the refinishing of the roof on the original office building in the amount of $924 be accepted

The matter of the Department of Water Resources and Flood Control dealt with at the April 11 meeting was again brought up particularly as to how the cost should be assessed Cr Johnston was of the opinion that the cost of flood control should be chargeable to the division that benefits from the work and that farmers affected should contribute to the cost. It was also considered that in in case of a large area, two or three or four divisions being involved, the cost might be paid out of general revenue. In case of a local situation, that is, most of the benefit would come to one division, the cost should be charged to that division. However, it was realized that each project would have to be dealt with on its own merits and it was very difficult, if not impossible, to set out hard and fast regulations Inasmuch as the Department of Water Resources was anxious to have the Council's reaction to the proposed works, it was moved and carried that Council apply to the Department of Water Resources for work to be done on the McVittie Project in total and part of the Shoots and Kropielnicki Flood Control Projects, consideration to be given to the lower part of these two projects.

CO-OP CENTRE
Phone 662-3191, Tofield

PORK CHOPS — Loin— Young, tender lb. 69c
SAUSAGE — Pure Pork. Per lb. 59c
POTATOES — California, New 2 lbs. 19c
TOMATOES — Vine-ripe lb. 39c
BOLOGNA — By the piece 39c lb.
LETTUCE — Fresh, crisp heads 2 for 49c
MARGARINE — Blue Bonnet 3 lbs. 99c
CO-OP FLOUR — 25 lbs. $1.79
CO-OP BREAD — Baked fresh daily 5/$1.00
FROZEN PEAS — 2 lbs. poly bag 2 for 89c

WATSON (Tofield) LTD.
- Contractors
- General Construction
- Electrical Installations
- Plumbing & Mechanical

PHONE 662-3143
Tofield, Alberta

Holiday Bingo
(PRIZES FOR SUMMER FUN)
Tofield Community Centre
WEDNESDAY, MAY 15
— 8:15 P.M. —
PLUS— $80 Jackpot
16 GAMES $2.00
Sponsored by Tofield Community League

GOLF TOURNAMENT
TOFIELD GOLF & COUNTRY CLUB
Sunday, May 19th, commencing 9 a.m.
Men's and Ladies' Flight — $3.00
Phone or write entries to Tofield, % J. F. Lancaster, by May 18th., 662-3271
(35-36)

PROPERTY FOR SALE!
Four Lots and Building on Main Street, Town of Tofield
Building 96 ft. wide by 100 ft. deep. Sales area, storeroom and office.
ALSO—Vacant Lot 53 Avenue, West of Bowling Alley.
CAN BE INSPECTED BY APPOINTMENT— PHONE 662-3273
All offers must be made in writing to the Branch Manager.
CROWN LUMBER COMPANY LIMITED
DIVISION OF CROWN ZELLERBACH CANADA LTD.
PHONE 662-3273 — HIWAY 14, TOFIELD

WHEN YOU CARE ENOUGH TO SEND THE VERY BEST . . .

YOU'LL SEND MOTHER'S DAY CARDS Hallmark Cards COUTTS CANADA
See our large display of Perfumes, Chocolates and other gifts, at—
Tofield Drug Ltd.
Phone 662-3188

TOFIELD LIBRARY

The Mercury
Tofield — Ryley — Holden — Hgwy 14

VOL. 17—No. 36—May 16th., 1968. $2.50 per Year, PUBLISHED WEEKLY AT TOFIELD, ALBERTA

Barns, hogs lost in blaze

(Mrs. R. Davick)

RYLEY. — Mother's Day was interrupted by the shrill whistle of the fire siren for the Ryley Fire Brigade to help out at Peter Munkedal's farm, when a disastrous fire of unknown origin swept through his new pig barn and another small barn building, burning them to the ground. Fifty pigs perished in the blaze. Mr and Mrs. Munkedal were attending church at the time, so the fire got a good start before it was noticed

The Ryley Fire Brigade engine also put out another fire on Sunday, a (Carl Budinski's that got out of control

The fir truck has been very busy the past week, as they put out a grass fire close by Dick Whitson's service station on Saturday afternoon

High School 'prom' to be held Friday

The Tofield High School will present their Senior Prom on Friday, May 17, in the School Auditorium. The program will be presented at 7.30 p.m., with dancing from from 9.00 p.m. to 1.00 a.m. Entertainment will be supplied by "The Vikings".

Invitations are to be presented at the door, and refreshments will be served.

New Priest

John Rose, son of Mr. and Mrs. Bill Rose of Edmonton will be ordained to the Holy Priesthood on Saturday, May 18, at 11 a.m.,in St. Joseph's Cathedral.

John Rose's grandparents Mr and Mrs Phil Connolly were among the early settlers in the Holden district and his mother the former Olive Connolly attended school in Holden John is also a nephew of Mr and Mrs. Patrick Fleming of Holden and Mr and Mrs Fred Romanuk of Ryley

Father Rose will say Mass at the Holden Roman Catholic Church at 7 30 p m on Friday, May 24th.

'Fly-in' breakfast Sunday

The Camrose Flying Society will be staging their 10th annual "fly-in" breakfast this Sunday at the local airport, with at least one hundred planes from other parts of the province expected to visit

At last year's breakfast, over 90 planes landed at the local strip, with the club's chefs serving just over 530 breakfasts of pancakes, bacon and eggs, toast and coffee. Two of the planes flying in were from out of the province, coming in from British Columbia

One of the highlights of the day will be a demonstration of a gyrocopter, designed, built and flown by Ben Haseloh of Ponoka, who was also on hand last year.

An official welcome to visitors is expected to take place, with representatives of the City of Camrose, County of Camrose, Camrose Chamber of Commerce, as well as the host club taking part. The day's program is under the chairmanship of Ed Rudyk.

First planes are expected to land around 7:00 a.m.

Ryley 4-H'ers have final school meeting

(By Rosalind Sarasin)

The final meeting of the Ryley 4-H Clothing Club was held on Tuesday, May 7, in the Home Economics Room of Ryley School at 7:30 p.m. Roll call was answered with ideas for an end of the year party

The club decided to use the paint which was given to make a new "Welcome To Ryley" sign or to paint the buildings which will soon be built on the fairgrounds.

It was decided to have a barbecue at 2:00 p.m. on Sunday, July 7, at Miquelon Lake. Each member can bring three guests; that is, parents or friends

A delicious lunch was served by Lorna Lehman and Delores Ross. One of the leaders, Mrs. Gary Wayne, was the proud mother of a baby girl not very long ago

The weather

May	Max.	Min.	Barom	Remarks
8	60	25	30 40	.01" prec.
9	42	31	30 43	——
10	58	16	30 43	——
11	71	31	29 90	——
12	61	33	29 65	——
13	48	32	29 77	——
14	56	34	29 92	——
15	—	33	30.16	——

East meets West

Canadian Prime Minister Trudeau and Burmese U Thant had surprisingly similar views on several world problems when they met informally in Edmonton on Sunday, at the home of Professor James Barrington, professor of political science and also a Burmese. Both Mr. Trudeau and U Thant, Secretary General of the United Nations, were present to receive honorary doctor of laws degrees at the Diamond Anniversary of the University of Alberta.

Mazankowski wins Tory nomination

Donald Mazankowski of Vegreville, president of the Progressive Conservative Party in the Vegreville constituency, early this morning became the Tory candidate for the forthcoming federal election.

The nominating convention, which began yesterday in Two Hills drew over two thousand people, over 1,800 of them voting delegates. The attendance overflowed the meeting place, resulting in many frantic last minute changes. The curling rink and arena were quickly brought into use, and a complete sound system had to be set up. With delegates so numerous and so scattered, registrations took quite some time and with six candidates speaking, the first ballot was not taken until 12 30 o'clock this morning

Six candidates had sought the nomination One candidate, David Franchak of Andrew, withdrew in favor of Mr. Mazankowski, but his place was taken by Tony Palamar of Camrose.

Mr. Palamar finished last on the first ballot and was eliminated, while two other candidates, Orest Kotyshyn of Vegreville and H. Kowalchuk, withdrew after the first ballot.

The second ballot was not held until nearly 4:00 o'clock in the morning, with just over one-half of the voting delegates in attendance. Mr Mazankowski took over half of the votes to win the nomination

Results of both ballots:

D. Mazankowski	798	571
C. Heckbert	333	156
G. Zginski	398	274
H. Kowalchuk	275	
O. Kotyshyn	183	
T. Palamar	18	

The Liberal Party will be holding their nominating convention in Vermilion on Saturday with at least one candidate seeking the nomination He is Jules Van Brabant, the mayor of St. Paul. Rumor persists that John Koshula mayor of Vegreville will also el his name stand. There is also a possibility of at least one if not two, last minute entries

The New Democratic Party has not made any move towards nominating a candidate, with no names being mentioned, and no date set for a nominating convention

The Social Credit Party has decided not to enter a candidate in this constituency, but has made no official announcement as to whether or not they would throw their support behind the Conservative candidate, as has been done in other areas

From the scrapbook

Live in the present that you may be ready for the future —Charles Kingsley.

—J.W.R.

Lakeshore -

(Mrs. Ellen Eaton)

Yvonne and Peter Brown and sons Daniel and Douglas of Ketchamum, Lucille Tiedemann of Edmonton and Daryl Burtch of Edmonton were Mother's Day dinner guests and afternoon visitors at the home of Yvonne and Lucille's parents Mr. and Mrs. Eric Tiedemann.

Sybil and Albert Nelson and Mrs. Nettie Thomas all of Lacombe arrived Friday evening and were guests at the home of their sister Ruth and Roy Wickenberg overnight and Saturday until late afternoon, when they left for home.

Mrs. Ellen Eaton was a Saturday afternoon and evening visitor at the home of Roy and Ruth Wickenberg in Tofield.

Norm and Vivian Jones and son Donald of Edmonton motored to the home of Vivian's parents Roy and Ruth Wickenberg on Sunday afternoon bringing with them supper all prepared and cooked to help Ruth celebrate Mother's Day. Also there were their other daughter Janet Wickenberg of Edmonton.

Gail and Bob Ozubko of Edmonton spent Mother's Day with both sets of parents. They were dinner guests of Bob's parents, Pete and Josie Ozubko in Tofield and supper guests at the home of Gail's parents Ida and George Niemetz helping their Moms celebrate Mother's Day.

Lusk - Good wedding was solemnized on April

(Mrs. G. H. Taylor)

HOLDEN — A lovely early spring wedding was held Saturday April 20 at St. Stephen's College chapel, Edmonton, when Terry Elaine Good, third daughter of Mr. and Mrs. Ernest W. Good, became the bride of James W. Lusk of Bruce. The ceremony was performed by Rev. James Runton, a former minister at Holden United Church, assisted by Mr. R. M. Bateman.

The altar was decorated with bouquets of white and pink carnations and the guest pews were marked with white satin bows. A college student was organist and Mrs. R. M. Bateman sang "O Perfect Love".

The bride, given in marriage by her father, wore a lovely formal gown of white nylon lace over white cotton, with a long lace train and matching bow. Her long, nylon net headpiece was held with a single rose decorated with pearls. Her white shoes were decorated with rhinestones and seed pearls, and her bouquet was red roses with a white satin bow.

The bridesmaids, Miss Judy Good, sister of the bride, and Miss Carol Lusk, sister of the groom, were identical formal blue crepe dresses with matching brocaded coats, and headpieces of bows and nylon with tiny white roses. They carried bouquets of white carnations tied with white ribbon and a ruffle.

Best man was Ross Lusk of Fort Saskatchewan, and the ushers were Sam Stashko of Holden and Eugene Danylak of Edmonton.

For her daughter's wedding Mrs. Good chose a semi-formal pink dress with matching coat, pink net hat, navy shoes and a corsage of white roses. The groom's mother wore a semi-formal off white two-piece suit with white accessories and a red rose corsage.

A family supper was held at the New West Hotel, Edmonton, and a wedding dance was held in the evening in the Holden Community Hall. The head table was centred with a three-tiered wedding cake beautifully decorated with pink roses.

The happy couple are presently making their home in Holden while Jim is employed with R. [illegible] on a gravel haul to the Taber district.

Palmer-Earling notes

(Mrs. Joe Knudsen)

PALMER - EARLING, May 10 —About 300 people attended the Salt Lake school re-union Sunday. It was a pleasant day, all enjoying re-newing former acquaintences with former schoolmates.

Mr. and Mrs. Martin Bruce of Calgary accompanied by Gustave Bruce of Edmonton, former residents here, have returned after a two-week motor holiday to California, B.C., and other points.

Sherman Forre of the Royal Bank Foreign Credit department arrived by plane Sunday on holiday from Nassu, Bahamas. He will also visit friends in British Columbia and Washington.

Mr. and Mrs. Helmut Roth were Sunday visitors with their cousin Lawrence Lede and family at New Norway.

Mr. and Mrs. Wayne Pollock and Mrs. Henry Gunderson of Valhalla Centre spent the weekend with relatives, coming for the wedding of their nephew James Hoveland and Agnes Morck at Camrose on May 4th. Mr. and Mrs. Cleone Hoveland of Grande Prairie were also here for the occasion.

Mrs. Ernest Anderson spent a few days visiting in Edmonton.

Certified Dental Mechanic
CANADIAN DENTURE CLINIC
10186 - 101st St., Edmonton
109 Baltzan Building
Phone: 422-8638 (25-tfn)

Lindbrook news

(Alberta Watt)

LINDBROOK — The Beaver Hills Light House Club held their [illegible] meeting electing Glen Jones as president, Harold Blakey as vice-president and Don Wood as secretary-treasurer. There will be a [illegible] on May 26th and for information of place and time contact Glen Jones, Lillian McLeod or Alberta Watt.

Alice's mother Mrs. Hammer of Viking was a guest at the Richard Kortzman home last week.

Guests last week at the home of Mr. and Mrs. Harold Blakey were Louise's parents Mr. and Mrs. Houster of Stettler.

Sunday night guest at the home of Mr. and Mrs. Dave Watt was Alberta's father, Jack Woolliams of Airdrie.

The men's ball club played their first game Sunday afternoon, an exhibition game with Hastings Lake. This year Charlie McLean is manager and coach with Armond Gouthau as assistant coach.

District 37F, Zone 2B
Lions $2500 Ranchmans
BINGO
Numbers drawn to May 9
B—3, 5, 6, 14, 10, 13, 11, 15
I—17, 19, 20, 21, 23, 24, 30, 29, 18, 16
N—31, 32, 34, 36, 37, 41, 40, 43, 38
G—46, 47, 48, 49, 51, 54, 55, 58, 59, 60, 52, 57
O—61, 65, 66, 68, 69, 70, 73, 75, 61, 72
"I" Bingo winner declared
"O" Bingo winner declared
"L" Bingo called on 44th No.
Final reporting date May 2
"N" Bingo called on 45th No.
"B" Bingo called on 46th No.
Final reporting date May 16

Farewell party held for district couple

(Mrs. Ellen Eaton)

LAKESHORE - MCKENZIE— On Monday evening some 70 neighbors and friends gathered at the [illegible] Tofield [illegible]

[illegible]

the Lakeshore [illegible] for many years and a very faithful worker [illegible] president [illegible] wish them [illegible] they may [illegible] their new home.

Camrose AUCTION CO LTD.
At Our Sale on Saturday, May 11th —
[illegible]
from 25c to 5c per bale — STRAW brought 15c per bale
SPECIAL LISTINGS for our Next Sale on Saturday, May 18th.—
TIME CHANGE — Miscellaneous sale starts at 10:30 a.m. Hay and Feed selling at 11:00 a.m. and Baby Calves will sell at [illegible]
WILLOW POSTS — TREATED POSTS — LUMBER [illegible]
Several Sows and Boars, Ewes with Feeder & Weaner Pigs, Cattle will include [illegible] Cows, Dairy Cattle, all classes of Feeder Calves and Baby Calves
Contact Us Now Regarding Your Farm Sale!
FOR BETTER SALES, SERVICE AND SATISFACTION CONTACT YOUR VOICE OF AUCTIONEERING!
— AUCTIONEERS —
Otto Streberg Lic. #531 | Dennis Streberg Lic. #677 | Dave Hutchinson Lic. #464
PHONE 672-2114 (RES. 672-3080)

Perfect for the Holidays—
1964 PONTIAC Safari
Power Steering, Power Brakes, V 8 engine, automatic trans. Power rear window. Perfect condition inside and out!
Massey Ferguson & Ford of Canada Dealer
BEAVER MOTORS LTD.
Phone 688-3809 Holden, Alta.

PAINT UP . . .
and save money!
ALBERTA HOUSE PAINT
WHITE
$2.95 gal.
ALBERTA RED BARN PAINT, $3.35 gal.
4 SEASONS HOUSE PAINT
WHITE— Gallon $5.50 COLORS— Gallon $5.95
TO CLEAR — CIL Outside House Paints!
FIRST QUALITY
$1.50 qt. $5.50 gal.
CROWN LUMBER COMPANY LIMITED
DIVISION OF CROWN ZELLERBACH CANADA LTD.
PHONE 662-3273 — HIWAY 14, TOFIELD

The Tofield Mercury
Subscription price by mail $2.50 per year
Published at Tofield, Alberta, every Thursday by the Tofield Mercury Publishing Ltd.
Office on Main Street, Tofield
Editor: Ed. Clinton

News from Ministik and district

(Mrs. J. Roddick)

MINISTIK — Special Mother's Day services were enjoyed by a large attendance at the United Church on Sunday. The services were conducted by student minister Robert Smith. Next Sunday Harold Dunham will conduct services while Mr. Smith joins the congregation as a listener.

Sunday school was organized after church services on Sunday with classes commencing on Sunday, May 19th. Mrs. A. Ferguson is once again superintendent with Mrs. Pat Paterson and Mrs. Ralph Leach as teachers. Ann Paterson and Mrs. Ronald Ferguson will be spare teachers.

A joint board meeting of the United Church was held at South Cooking Lake Church on Friday evening. Mr. H. Dunham who has been secretary for many years was again asked to continue in that position.

CHURCH DEDICATION

A congregational meeting of the Ministik United Church was held at the Dunham home in Hastings Lake to make plans for varnishing and improving the interior of the church in preparation for its dedication sometime in mid-June.

Many families had gatherings in their homes honoring mothers on Mother's Day.

Mr. and Mrs. Bill Roddick and family motored to Calgary early Sunday morning where they enjoyed a family re-union of Mrs. Roddick's family. They returned late that same evening.

The pot-luck dinner held at the hall Saturday evening was a huge success and was enjoyed by many. After the tasty meal, all in attendance played various games. This winds up the social activities of the community for the summer months.

Mrs. Andrew Ferguson, convenor of the strawberry tea to be held at the hall on June 1st is completing plans for the affair.

Mrs. Gertrude Hislop of Vancouver is a guest for two weeks with her brother and sister-in-law, Mr. and Mrs. Alfonse Lech.

After a family gathering at the home of Mrs. S. George for Mother's Day, Mrs. George went to Edmonton for a few days where she was a guest of her son Walter and family.

Visitors at the home of Mr. and Mrs. Michael Naslchuk on Thursday evening were Mr. and Mrs. Lawrence Gill of Lindbrook, Mrs. Syd Wright and friend of Edmonton and Mrs. Jim Roddick.

Members of the ball team held a practice at the local diamond with the first game of the season to be played Sunday, May 19th with Hastings Lake.

Mr. and Mrs. Alex Penrice and Grant joined a family gathering at the home of Mr. and Mrs. Robert Barker in Edmonton following the christening of their young son.

Mr. and Mrs. Jim McIntyre of Devon were weekend guests of Mr. and Mrs. Mac McIntyre at the store.

LADIES CLUB MEETS

The May meeting of the Ministik Ladies Club was held at the hall Wednesday, May 8th, when plans were made for the strawberry tea. Mrs. A. Ferguson, convenor, gave each lady her task for that afternoon, and tickets radio were distributed for members for the raffle of a transistor radio and tickets were distributed for members to sell. Mrs. Pat Paterson informed members that the new chairs ordered had arrived, and would be donated to the hall. Entertainment was provided by Mrs. Claude Leach. A May birthday was enjoyed by lunch was served by Mrs. Ver- Mrs. Keith Williams. A delicious den Sears, Mrs. Gladys Swabey, Mrs. Les Whitford.

South Edmonton Denture Clinic Ltd.
G. GUENTHER
CERTIFIED DENTAL MECHANIC
7908 - 104th STREET
Phone 439-0488

Ryley news items

(Mrs. R. Davick)

Mr. and Mrs. Palmer Snorthiem and family and Mr. and Mrs. Arden Weadman from Edmonton were Sunday guests at the homes of Mr. and Mrs. Art Anderson and Mr. and Mrs. Ole Snorthiem.

Mrs. Ted Jacobson is a patient at the Tofield Hospital.

Bobby James and his fiancee, Delores Tomko, from Edmonton, were Mother's Day guests of Mr. and Mrs. Pat James.

Roland Owens from Botha, Alberta (near Stettler) was home Sunday for Mother's Day.

Charles Reinert of Tofield is a patient in the University Hospital, Edmonton. He was admitted May 13 to undergo surgery.

Mr. and Mrs. Gordon Fisk and Susy were weekend visitors at Ryley, visiting with Randy, Kae and Grandmother.

GOLF TOURNAMENT
TOFIELD GOLF & COUNTRY CLUB
Sunday, May 19th, commencing 9 a.m.
Men's and Ladies' Flight — $3.00
Phone or write entries to Tofield, J. F. Lancaster, by May 18th, 662-3271 (26-36)

EDWARD PIASTA
is in attendance at his HOLDEN OFFICE at the Secretary-Treasurer's, Village of Holden Office
TUESDAY afternoon between the hours of 1:30 p.m. and 4:30 p.m.
Holden telephone — 688-3046
7-tfn

Classifieds Bring Results

When you buy early, your whole family benefits!
During April, May and June, your purchase of a new New Holland baler or forage harvester will earn a valuable premium through the Early Buyers' Bonus program. For example, a self-propelled unit brings you a table-model color TV; a pull-type model earns you a black and white portable TV. Or, you can choose one of several other exciting bonuses. Offer is good only during April, May and June. And only applies to new New Holland balers and forage harvesters. Stop in soon for complete details.

NEW HOLLAND
DIVISION OF SPERRY RAND
Bruce Budd
Holden
— Phone 688-3875 —

THE TOFIELD MERCURY
PHONE 662-4046

CAMROSE LIVESTOCK BUYING STATION
Buying days each Tuesday and Thursday
★ No trucking charges on hogs from the buying station to Swifts plant in Edmonton.
Deal with confidence
Call—
DENNIS STREBERG
672-5071
Evenings call 672-4622

No other organization makes refunds of this size on grain and seed deliveries. Alberta Wheat Pool has returned its surplus earnings to its members in this way for 30 consecutive years.
TOTAL POOL PATRONAGE REFUNDS NOW EXCEED $55,000,000.00
If you are not already a Pool member, join now and start sharing in the benefits of co-operation.

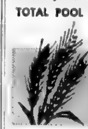

ALBERTA WHEAT POOL
Farmer-Owned Co-operative

Last rites are held for Mrs. E. Sears on May 9th

The funeral service for Mrs. Ellen Sears, who passed away at the Allan Grey Auxiliary Hospital on Monday, May 6, was held at the Tofield United Church on May 9, with interment in the family plot at the Tofield Cemetery. Rev McDannold, assisted by Mr Bateman, conducted the memorial service.

The honorary pallbearers were Lorne Lee, Ivan Mitchell, Arthur Williams, Henry McGinitie, Leonard Stauffer and Ed Regher. Active pallbearers were Wesley Ingram, Wesley Lawson, Don Carlisle, Harold Schultz, Harold Coombes and Roy Whillans.

Mrs Sears is survived by one daughter Hazel (Mrs. Henry Dyer) of Edmonton, three sons, Albert, Stanley and Charles, of Tofield, 14 grandchildren, and one great grandson, Ronald Stewart. Also surviving are one sister, Mrs. Carrie Overton, of Indianola, Iowa, and one brother, Wesley Ingram, of Victoria, B.C.

Mrs. Sears was born Ellen Gertrude Ingram at Prescott, Iowa, March 31, 1886, and came to the Tofield district with her mother, eight brothers and sisters in October 1900. She was married December 25, 1906, to George William Sears, also of Prescott, Iowa, who came to the Ketchamoot district following the Spanish-American war. Throughout her life she remained active and interested in her church, her community and her flowers. The past two years, following a stroke, she had been a patient at the Good Samaritan Nursing Home and the Allan Grey Auxiliary Hospital.

Card of Thanks

We would like to express our thanks and appreciation for the many acts of sympathy and kindness following the recent loss of our mother, Mrs. Ellen Sears. The flowers, donations, cards and phone calls are gratefully acknowledged. We give special thanks to Rev McDannold, Mr. Bateman, honorary and active pallbearers, the choir, Mrs. Stinson and soloist Mrs. Wall; and to the friends and neighbors who provided and helped with serving coffee following the service. A very sincere "thank you".

—The Sears Family

38M-4082

HOVELAND FUNERAL HOME

Phone 672-3131

Camrose

— OR —

Carl Nord, Ryley

Phone 663-3854

BUNS Hamburger or Hot Dog **3 doz. 99c**

BREAD . . . . 5 loaves $1.00

(Saturday, May 18th. only)

Try our Special — RUSSIAN RYE

Fine textured, light rye bread

VERNER'S BAKERY

TOFIELD, ALTA.

We Deliver in Tofield Phone 662-3255

MAURY JACOBS AUCTION SERVICE

(Bell & Jacobs Auction Service)

AUCTIONEER — SALE MANAGER — VALUATOR

MAURY JACOBS — Res. Phone 479-3010

Our experience is your assurance of a successful sale.

Edmonton Public Stockyards Box 1240

Phone 476-1213

Contact our office or home numbers anytime, or phone Boyd Stauffer, Tofield — Wm. Winsness, Ryley

Dr. G. R. Baron

DENTIST

Of 403 Evergreen, Sherwood Park

will be in Tofield every Wednesday, commencing Oct. 4th, 1967. Call Dr. Freebury's office for appointment—662-3242.

In time of sorrow or need
for courteous and dependable service
Call 482-1361 Edmonton Collect
Day or Night

ANDREWS - McLAUGHLIN CHAPEL (1964) Ltd.

Agents

J. E. Stinson, Tofield — Garnet Burnstad, Ryley

Ross Creek district news briefs

(Mrs. L. VanBuskirk)

ROSS CREEK — Several district people attended the funeral services held at Breton for the late Ludwig Rustand on Friday, who passed away at the age of 81 years. The Rustand family was well known locally having resided in the district from 1916 to 1964 when they retired to Breton. He leaves to mourn his loss his wife Ruth, one son Edward of Edmonton, three daughters, Audrey Greedy of Toronto, Mary-Alice Snell of Breton and Eleanor Webster of Claresholm.

Dean Niemetz of Bentley is spending his holidays at the home of his parents.

ATHLETIC CLUB MEETS

The Ross Creek Athletic Club held a meeting last week when Howard Malcolm was elected president and George McLachlan vice-president, with the executive remaining unchanged. It was decided they would join the Highway 14 Baseball League.

BRIDAL SHOWERS

Elma Snider attended a shower on Friday evening honoring Myrna Malcolm, daughter of Mr. and Mrs. Archie Malcolm, held at the home of Mrs. Dick Maschmeyer of Bruderheim. Florence Malcolm and Nel Malcolm also attended a shower for Myrna on Saturday afternoon at the home of Marion home of Mr. and Mrs. Maurice Webb in Edmonton.

Mr. and Mrs. Harry Lopushinsky and Charlie of Chipman were Friday evening visitors at the VanBuskirk.

Ross Conney is a patient in the Tofield Hospital with pneumonia.

The Ford family spent Mother's Day with their mother Mrs. Alex Ford.

Sunday visitors at the home of Mr. and Mrs. Maurice VanBuskirk were Margaret June and Tom Herndon, Tom Paylo, Charlotte and Rickey, all of Edmonton.

County of Beaver #9

OFFICE HOURS:
9:00 A.M. to 5:00 P.M.
Monday through Friday.
Saturday, closed all day.

4-H Beef Club holds meeting

(By Colleen Wyllie)

The last meeting of the Tofield 4-H Beef Club was held May 9. Roll call was answered with "How much I hope to receive for my calf".

It was planned to hold a 4-H Judging Competition at Howard Brown's farm in May 20 at 7.00 p.m.

Support for Crippled Child

The 4-H members decided to send money to support a crippled child at a summer camp at Lake Isle.

The major part of the meeting dealt with plans for Achievement Day, to be held June 3.

4-H Day Huge Success

4- Day in Tofield was a huge success, due to the overwhelming public support.

Susan Marshall passes suddenly on April 6th

Mrs Susie Marshall passed away suddenly on April 6, at the age of 82 years.

Mrs. Marshall was born at Barrie, Ontario, on July 17, 1885, the daughter of Angus and Mary Campbell, one of a family of ten children. In 1906 she was united in marriage to Harland A. Marshall. To this union were born two sons, Clarence and Lorne and one daughter Mrs. Lillian Stephenson all of Vancouver B.C.

She leaves to mourn besides her three children two sisters Mrs. Maggie Krupp of Guelph, Ontario and Mrs. Grace Lawson of Tofield, one brother Don Campbell, of Round Hill and a number of nieces and nephews.

Mrs. Marshall came west with her family in 1912 and resided in Saskatoon for a number of years where she was very active in the Red Cross and other Welfare work. She devoted much time to teaching Sunday School classes of [illegible] children. She later moved to [illegible] where she operated a [illegible] business for many years.

In 19[illegible] when her health began to fail she moved to Edmonton, and has resided in Camrose for the last few years.

Funeral services were held on April [illegible] from the Bargar Funeral Chapel with Rev. W. J. Huston officiating. Interment followed in the Tofield Cemetery with Ross Flemming, [illegible] Flemming, [illegible] Stuart, Tom Campbell, [illegible] Campbell and Stewart Campbell serving as pallbearers.

Bargar Funeral Home was in charge of arrangements.

LAW OFFICE

WALTER BRAUL

Barrister and Solicitor

200 Royal Trust Building
10039 JASPER AVE. EDMONTON, ALBERTA
In Watson Building, Tofield each Saturday, 9:00 - 5:00
Tofield Phone—662-3143 Edmonton Phone—422-7191

WRIGHT, COLLINS, BRAUL & THACHUK

INSURANCE —

• AUTO • FIRE • CASUALTY

Budget terms — use our monthly payment plan.

LICENSES—Auto, Drivers, Hunting, Fishing.

TREASURY BRANCH AGENCY—
Pay Utility and Telephone bills here.

Tofield Realty Agents

Main Street, Opposite the Hotel — Phone 662-3367

Charlie Kallal Mrs. Gladys Brown

• ALLIS-CHALMERS
MACHINERY AND PARTS
• BRIGGS & STRATTON and CLINTON
GAS ENGINES—Parts and Service
• TRACTOR OVERHAULING
— ALL AT —

Patterson Farm Equip't

CONRAD PATTERSON

Phone 662-3930 Tofield

Henry J. Budnitsky

Will be at the Tofield Town Office
from 1:00 o'clock to 4:30 o'clock P.M.
on 1st. and 3rd. Saturday of each month.

(tfn)

SPECIALISTS in—
WEDDING PORTRAITS ★ FAMILY PORTRAITS
FEATURING: PORTRAIT OF THE MONTH —IN NATURAL COLOR
Cameras and all Photographic Supplies

Langbell's STUDIO — CAMROSE

Phone 672-2611 4925 - 50 Street

ESSO DECLARES WAR ON WEEDS!

Imperial Oil introduces a new line of Herbicides

Your Esso Agent has 'em . . . THE 12 "MOST WANTED WEED KILLERS IN THE COUNTRY" . . . ready and waiting for you! When it comes to weed control "these killers are a murderous group" —here they are:

- 2,4-D Low Volatile 80
- 2,4-D Ester 128
- 2,4-D Amine 80
- MCPA Amine 80
- MCPA Ester 80
- CARBYNE
- DOWPON
- BANVEL 3
- BUCTRIL M
- SODIUM TCA
- BRUSH KILLER
- MCPA Sodium 48

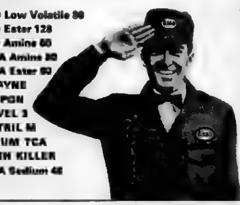

Now...complete, "one-stop" soil productivity service is available to you at your nearby Esso Agent. Esso Petroleum Products...Esso Engro Fertilizer...Esso Crop Science... Esso Agronomists...and now, Esso Herbicides.

Every Esso Agent has had a special training course "at a school for killers"—weed killers that is, and he can give you the specialized advice you require for hard to kill weed problems, and specialized Herbicide applications.

Your Esso Agent continues to expand his products and services to help you get more for what you do: MORE EFFICIENCY—MORE PRODUCTIVITY FROM YOUR SOIL—MORE PROFIT!

for complete soil productivity service ESSO

D. B. Hardy — phone 662-3425 — Tofield

Holden and district news items

(Mrs. G. H. Taylor)

HOLDEN — Joe Shanley returned home last week after visiting for a few days in Edmonton while his wife was having a doctor's check-up and visiting with relatives. Mrs. Shanley is presently staying with her daughter Olga and family, Mr. and Mrs. Peter Nebo at Leduc.

Mr. and Mrs. Tony Basaraba and children of Edmonton were calling on friends and relatives during the weekend.

Leo Kondroski became quite ill Wednesday and was taken to Tofield Hospital for treatment.

HERE FROM BAHAMAS

Sherman Ferre of the Royal Bank in the Bahamas, arrived May 8th by air on a two-month annual holiday. He is presently visiting with his sister and husband, Mr. and Mrs. Joe Knudson, and was also a caller on Tuesday afternoon of last week at the Chris Hovland farm. Sherman was employed for several years at the Royal Bank in Holden.

Mrs. McGinitie of the Tofield district was a visitor last Wednesday with her mother Mrs. Brown and sister Ethel.

Austin Stanton of Edmonton, a former Holden resident and businessman was a Wednesday afternoon caller in the village.

Mr and Mrs Brian Taylor and children of Ottawa who are presently visiting with his family, Mr and Mrs. George H. Taylor, were Thursday visitors in Edmonton. Brian's mother also accompanied them. Mrs. G. H. Taylor visiting for the afternoon and evening with friends. Mr. and Mrs. J. H. Mair, Mr. and Mrs. Brian Taylor and children visited with her relatives, Mr and Mrs. Van Enns and family at St. Albert.

Mrs. Alice Jones and Mrs. Alice Oberg of Edmonton were weekend visitors with Mrs. Carrie Olson.

The Brian Taylors were Friday afternoon visitors at the Alberta Game Farm and Saturday afternoon visitors with his brother and family, the Robert Taylors on the farm.

Richard Baraniuk of Edmonton was home with his mother, Mrs. Anne Baraniuk for Mother's Day weekend.

The Robert Taylor family were Sunday afternoon visitors with his parents, Mr. and Mrs. Geo. H. Taylor, helping their nephew Ronald Taylor celebrate his fourth birthday.

SEARCH FOR TALENT WINNER

Arnold Giebelhaus who was a first prize winner in the Holden "Search for Talent" in the TV finals of the Search for Talent program. The trip for two prize was won by Kevin Redornski of Edmonton.

Mr. and Mrs. Douglas Hardy of Edmonton spent the Mother's Day weekend visiting with the former's parents, Mr. and Mrs. Earl Hardy.

Mr. and Mrs. George Mason and family were visitors during the weekend with the former's family, the Ralph Masons.

The ladies of the Pioneer Group held a very successful Mother's Day tea and sale of sewing and home baking on Saturday May 11th in the United Church parlors.

Mrs. N. L. Campbell was a Sunday afternoon visitor at the home of Mrs. Carrie Olson when she entertained her daughter, Mrs. Alice Jones and her sister Mrs. Oberg both of Edmonton.

NEW UGG AGENT

Officials of the UGG Co. Ltd. and members of the local board recently honored Mr. Don Coutu who left the end of April for Barrhead and also welcomed the new elevator agent of the Holden UGG, Floyd Meyer, at a supper held April 25th at the Holden Hotel Cafe. Chairman, Mr. Lyle Grosland, on behalf of all, presented Mr. Coutu with a cigarette lighter and the good wishes of all in his new position and home at Barrhead. Mr. Meyers was introduced to the board members and welcomed to Holden.

Mr and Mrs Meyers have a family of five boys.

Mr. and Mrs. Bill Sawers and daughters of Donalda were Mother's Day visitors and dinner guests with Diana's parents, Mr and Mrs. Clint Armstrong.

Mr and Mrs. Dave Goon and family of Edmonton were weekend visitors and Mother's Day guests with their respective families, Mr. and Mrs. Lars Rutland and Mrs. Mary Hooper and Melvin.

Percy Barlow was a Sunday visitor and overnight guest with his daughter Beth and family, the Ernie Mertas of the Viking district.

Mr and Mrs Pat Fleming entertained on Sunday at a family dinner for Mr Fleming's sister and family who were visiting from the United States; 23 enjoying the sumptuous fare.

Mr. and Mrs T A Liden were visitors for the weekend with their son and family, Mr and Mrs. Clare Liden in Edmonton.

Farm Machinery

For new and used Tractors, Drills, Cultivators and other farm machinery, SEE—

Clarence Helleksen at **Schnell & Barrie**

IHC DEALERS—CAMROSE

Ph. 672-4486 — Res. 672-4587 21-tfn

See— GRAHAM ALLAN INSURANCE AGENCIES

For all types of Insurance

CAR — FIRE — LIFE

Successor to the late C. A. Nolan

TOFIELD, ALTA.

Res. 662-3410 Phone 662-3187 18-tfn

SEPT'S Auction Service

Are You Planning An Auction Sale?

List your Sales with us for Complete Sales Service!

We sell more Farm Sales, Machinery & Dairy Sales than any other Auctioneers in Alberta. Our service doesn't cost, IT PAYS!

FOR BETTER SALES AND SERVICE

Phone: Leduc 446-2107 or 446-2171; Edmonton 466-0402

HERB. SEPT, Auctioneer & Sales Manager. Lic. 273.

DRAYDEN INSURANCE & ACCOUNTING LTD.

Does your present insurance adequately protect you and your assets? Check our service and rates for—

● Fire ● Hail ● Life ● Auto ● Casualty

— accounting, auditing, and income tax —

HOLDEN Telephone 688-3865 Alberta

STAN ROBINS, Manager

ROBINSON STORES -- TOFIELD MAY SALE

3 DAYS — Starts Thursday, May 16th.

Boys' Short Sleeve SPORT SHIRTS

Fine serviceable summer cotton sport shirts. New patterns and plains. Sanforized for lasting comfort. Button-down collar, short sleeves, 5 shades - sizes 8 to 16. Reg. 2.99 Each.

Reg. 2.99 Each. SPECIAL **1.88**

Men's Perma Press SPORT SHIRTS

"Never-Iron" . . . just wash, drip dry and wear. High strength, colorfast blend 65% Fortrel, 35% Cotton. Short sleeves. Choose from plains, stripes and checks. Ass't colors. Sizes: S-M-L. Reg. 5.00 Each SPECIAL **3.28**

JUNIOR MISSES' 2-PIECE SUITS

Resin finished printed cotton sailcloth. 3-button, fully lined jacket, full waistband, side zip skirt. Two designs, in assorted colors. Sizes: 8 to 14. Reg. 5.95 Each SPECIAL **3.99**

LITTLE BOYS' COTTON T-SHIRTS

100% cotton knit T-shirt made by a leading Canadian maker. Smartly styled, two-button plaquet short sleeves. Assorted patterns & colors. Sizes 4, 5, 6, 6X. Don't miss this value! Regular 2.79 to 2.98 SPECIAL **1.38**

BOYS' BASEBALL CAPS

Flannel baseball caps. Taped seams, green under peak. For little gents and youths. Fit sizes S-M-L. Colors: Red Black, Black Red. "Little League" crest. Reg. 59c Each SPECIAL **44c**

BOYS' COTTON BREVETS

Brevets of quality ribbed-cotton pre-shrunk for wear and lasting comfort. Boys' sizes Small, Medium, Large. Reg. 49c Each SPECIAL **3 for 1.00**

LITTLE BOYS' COWBOY SHIRTS

Color-bright sports shirts in fancy Western style. Piping trim on yoke, cuff, collar. Machine washable. Colors: Black or Tan in sizes 4 . . . 6, 6X. Reg. 1.29 Each SPECIAL **88c**

LITTLE GIRLS' DUCK SLIMS

Half price! Good selection of patterns and colorings, in sizes 3, 4, 6, 6X. Reg. 1.99 Each SPECIAL **1.00**

TODDLER PANTS (Boys' & Girls')

Drip dry cotton, full, easy action cut. Suitable for either boy or girl. Half elastic waist, shoulder straps. Ass't styles and colors. Boys' and girls sizes: 2, 3, 3X SUPER SPECIAL **88c**

SEAMLESS MESH NYLON HOSE

First quality, 400 needle, 15 denier. Popular shades, sizes 9 to 11 SUPER SPECIAL **3 pairs 1.00**

LADIES' 'N' MISSES ANKLETS

Link 'n' link, 100% stretch nylon anklets. Turn-down cuffs. White only. One stretch size 8½ to 11. Reg. 79c pr. SPECIAL **58c**

Fortrel 'n' Cotton BABY DOLLS

65% Fortrel 35% cotton in fashionable styling. Round neck sleeveless. Gathered bodice has colored embroidery, gathered back. Panties have brand elastic waistband gathered elastic legs. Ass't colors of Pink, Blue, Yellow. Sizes S-M-L. Reg. 3.98 Each SPECIAL **2.97**

FULL SLIP in Easy-Care Arnel

Easy-care Arnel every woman's choice, shaped bodice with nylon lace trim. Matching lace hem. Shadow panel. White only in sizes 32 to 42. Reg. 2.98 Each SPECIAL **1.97**

COTTON PRINT

A variety of neat, colorful designs. Ideal for dresses, skirts, toppers, light drapes and comforter covers. Width 35-36 ins. Reg. 49c Yard SPECIAL **3 yds. 1.00**

COMPARE! BUBBLE FLUID

Each jar has a snap-on lid with two detachable wands for blowing bubbles. Outstanding value! Reg. 25c Each SPECIAL **17c**

LANOLIN LIFE HAIR SPRAY

[illegible] Reg. [illegible] per Twin Pack SPECIAL **1.48**

Misses' Perma Press BLOUSES

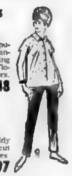

65% polyester, 35% cotton in popular shirt blouse styling. A permanent press fabric - needs no ironing ever! Just drip dry and wear. Floral designs . . . all in ass't colors. Junior Misses' sizes 7-14. Reg. 1.99 Each. SPECIAL **1.48**

Jr. Misses' WESTERN SLIMS

Popular, practical tuff 'n' tidy denim fabric, styled in tapered cut with the wanted Western features. Sizes: 7 to 14. Reg. 3.98 . . SPECIAL **2.97**

TOY GARDEN SETS

Dandy 4-piece set. Included are two rakes, a hoe and shovel. Handles are 28" long. Reg. 98c Set SPECIAL **68c**

PLASTIC COTTAGE SETS

Scalloped design on top and bottom. Attached valance. Two panels 20" by 42" for top, and two panels 20" by 33" for bottom. Reg. 1.19 Set SPECIAL **88c**

50-FT. GARDEN HOSE

Good quality green, transparent vinyl —7/16" diameter, 50-ft. length. Fully guaranteed. Will not crack, warp or kink. Reg. 1.98 Each SPECIAL **1.48**

COFFEE MUGS

Heat resistant coffee mugs, glass-white only. Nicely shaped, smoothly finished. Reg. 25c Each SPECIAL **4 for 77c**

● See our New China Section.

● Complete line of GWG Work & Casual Wear ● Leckie Boots

● Stanfield Summer Lines

Mercury Classifieds

Fifty cents for the first issue, seventy-five cents for two issues or three for a dollar. Two cents a word for anything over twenty-five words. Cards of thanks have a minimum of one dollar for fifty words — two cents a word will be charged over the minimum.

ANNOUNCEMENTS

SALVATION ARMY DRIVE

Old newspapers, Clothing, etc., drive for Salvation Army. Please leave at Mrs. Jim Francis' garage before June 1. Sponsored by FWUA. 36-37-38p-4077

FUTURE DATES

BEDDING PLANT SALE

A Bedding Plant Sale will be held again this year by the Holy Trinity Anglican Church. Come to the Legion Hall, May 17 and 18, 9.30 a.m. to 5.00 p.m., to get your good quality plants. 34-35-36c-5117

CARDS OF THANKS

We would like to express our thoughts of sympathy to Mr and Mrs Peter Munkedal for the loss they suffered on Sunday in the fire. We are very sorry.
—Community of Ryley. 36c-4085

We wish to take this opportunity to express our sincere thanks to our friends who organized and attended the Farewell Party held for us, and for the lovely gifts we received. We will always remember our friends and the many good times we had in Holden. A welcome is extended to all to visit us in our new home in Barrhead.
—Don and Margaret Coutu and Family. 36-37c-4083

We wish to express our most sincere thanks to our relatives and friends, who made our 40th Wedding Anniversary a very memorable occasion, and for the purse of money we received. Your kindness will always be remembered. Special thanks to all our family, and the Jim Brown family at Daysland.
—Mr and Mrs. Fred Nordawaski, Ryley. 36c-4084

ENGAGEMENTS

Mr. and Mrs Roland Booth are pleased to announce the engagement of their eldest daughter, Vera Aileen, to Mr. Clarence Hyde of South Lancaster, Mass. The wedding is planned for June 16 in the Edmonton Seventh-Day Adventist Church. Friends and neighbors are cordially invited to a reception to be held from 4.00 to 6.30 p.m., June 16, in the Ryley Legion Hall. 36c-4076

FOR SALE

SPECIAL VALUES in Used Merchandise: Hammermills, Harrows, Gas and Electric Ranges, T-V's, Fridges. Macleods, Tofield. 24-tfn-4026

PLYWOOD BOAT, 4x12-ft., and Oars; also Garden Cultivator, used 3 years, practically as good as new. Phone 662-4093. 35-36-37p-5122

300 BALES SLOUGH HAY, 60c per bale. Axel Rasmussen, Tofield. 35-36-37p-5121

1959 FARGO ½-TON TRUCK, long wheel base and stock racks, price $450.00; also 2 Heavy Duty Trailers, one with hydraulic hoist. Phillip Anderson, Phone 662-2283. 35-36-37p-5120

RODNEY OATS, 4th gen., cert. No. 77-31884, germ. 98%, 95c per bus. cleaned; Conquest Barley, grown on breaking from 1st gen. Registered Seed, cert. No. 77-31832, germ. 92%, $1.40 per bus. cleaned. R. Bowick & Sons, Kingman. 35-36-37-38p-4074

GOOD 6-ROOM HOUSE. Apply John Skolney, Phone 688-2330, Holden. 35-36-37p-4073

1950 FORD SEDAN, automatic 6-cyl, $125.00 cash. Phone 662-3407. 35-36p-5112

FOR SALE

1959 ½-TON TRUCK, long wheel base and stock racks. Price $450.00. Also two Heavy Trailers, one with hydraulic hoist. Philip Anderson, Phone 662-2283, Tofield. 34-35-36p-5120

300 BALES SLOUGH HAY, 60c per bale. Axel Rasmussen, Tofield. 34-35-36p-5121

1 AUTOMATIC HAMMER MILL and Mix Mill combined, all electrically driven, discharge auger included; 5-dial mixing chamber; capacity 1 to 3 tons per hour. D. Litwin, Phone 662-2122. 34-35-36p-5116

GOOD FARM TRUCK, 1956 3-ton Dodge C-K-48, double power take-off and hoist; 15-ft. grain box and stock racks. Phone 662-2218. 34-35-36p-5115

REGISTERED Polled Hereford Bulls and Heifers; Lamplighter breeding; $250.00 and up. Len Schacker, Tofield. Phone 662-2391. 34-35-36p-5114

HUSKY BARLEY, clean, germ 98%, $1.25 per bus.; Conquest Barley, germ 97%, $1.20 per bus. Rodney Oats, clean, germ 97%, 90c per bus. Joe Sadownyk, 11 miles north of Ryley. 36p-5131

1965 FARGO ¾-TON, V-8 4-speed, good condition; 1964 Dodge 1-Ton V-8, dual wheels, grain box and stock racks, new engine; 1958 Chev ½-Ton Panel; 1964 Envoy Delivery Van, very good condition; 1960 Mercury 4-Door Hardtop; D4 Caterpillar, 7J model. Bill Maciborski, 8811 - 83 Ave., Edmonton, Phone 466-3155 or 433-2103. 36-37-38c-5128

GALT SEED BARLEY, grown on breaking from registered seed. Henry Schroeder, Phone 662-2175. 36-37-38p-5130

EATON'S TREADLE SEWING Machine, perfect working condition, $20.00. Phone 662-2246. 36-37-38c-5135

100 WEANER AND FEEDER Pigs. Jake Nickel, Phone 662-2152. 36-37-38c-5134

2 HOUSES, priced for quick sale. Phone 662-3106. 36-37-38c-5132

2-YR.-OLD POLLED Registered Hereford Bull. J. Simpson. Phone 662-2714. 36-37p-5127

1950 CHEV ½-TON, motor needs rings, good body. Phone 662-2522. 36p-5125

1953 FORD, good rubber, radio; $100.00. Phone 662-3170. 36-37c-4081

2nd GENERATION MANITOU Wheat, 94% germ., cert. No. 77-30737, cleaned $1.90 per bus. Ph 863-2423, New Norway. 36-37c-4078

2 HOUSES IN TOFIELD, one with acreage; all utilities. Contact Don Shaw, Ph. 662-3256, or Mrs. Edna Bowick, 9627 - 73 Street, Edmonton, Ph. 469-5785. 36 to 41p-4035

28" GIRL'S BIKE; good shape. Phone 662-2570, Tofield. 36-37p-4080

JUBILEE SEED BARLEY. Contact Mrs. Elsie M. Appleby, RR2 Tofield. 36-37p-5136

LARGE CHEST OF DRAWERS, large Folding Clothes Dryer, large Suitcase, Medicine Cabinet, Spice Racks, Coffee Table, large Tape Recorder, mono or stereo 4-track 3-speed, 19" T.V., new and 14-ft. antenna, long cord. All above items new. Portable Jigsaw, used 24" Lathe, with or without motor, Magnasonic Tape Recorder. Ph. 662-4060, Tofield. 36-37-38p-5129

WANTED

QUARTER HORSE, gelding or mare. Phone Elmer Schroeder, 672-3374, Camrose. 33-tfn-ERS

FOR RENT

FOR RENT BY DAY OR WEEK, Tent Trailer, fully insured. Earl Rose, Phone 662-2327. 36-37-38-39-40-41p-5133

6-ROOM HOUSE, 2½ miles from Ryley, power, phone, school bus. John D. Heidebrecht, 7222 - 112 Street, Edmonton. 34-35-36c-5118

2 - BEDROOM HOUSE, with or without furnishings; all utilities. Three - quarters cash and terms for balance. Phone 662-3118, Tofield. 34-35-36p-4065

A FURNISHED ROOM and the use of kitchen, in private home. Phone 662-3166 or 662-2129. 35-36-37p-5123

SERVICES

IMPROVE YOUR LAWNS, Gardens, Flower Beds and House Plants with Peat Moss. It costs very little and results are remarkable. Saves on water, too. Available from Peter Nickel or Macleods Store, Tofield. 28-tfn-4007

J. E. Stinson — Notary Public. Agent for Tyler's Flowers and Andrews - McLaughlin Funeral Chapel. Phone 662-3274 or 662-4046, Tofield. tfn

Holden news

(Mrs. G. H. Taylor)

For Mother's Day and Father's Day, Mr. and Mrs. John Motokski were presented with a 1968 Ford car from their sons, Stan and Ron Motkoski.

Members of the Holden Cemetery Committee held a meeting on Saturday evening at the home of Mrs. Otto Hurum. After some discussion it was decided to hold a tag day on Saturday, May 25th and weather permitting, Cemetery "clean-up day" will be held Wednesday, June 12th.

Eleven ladies of Holden Lodge OORP drove to Killam on Monday evening and attended the installation of officers of Killam Lodge for the 1968-69 term, afterwards enjoying a social hour with ladies of Killam Lodge and several other lodges attending.

Mr Walter Howrish of Spirit River formerly of Holden, is presently a patient in the University Hospital in Edmonton where he has had recent serious throat surgery. We hope he has a good recovery.

John Haybide, owner of the Holden Pool Hall, has just completed installing water and sewer and plumbing facilities in the Pool Hall.

Pastor and Mrs Heinermann and children were Tuesday afternoon visitors and supper guests at the home of Mr. and Mrs. Henry Tiedemann.

RUDOLPH KIIST PASSES

Rudolph Kiist passed away suddenly after suffering a heart attack on Friday, May 10th at the age of 58 years. He is survived by his loving wife Emma of Holden, five sons and six daughters, Ernest and Harold of Edmonton, Herbert, Rudolph and Fred of Holden, Miss Elsie Kiist, Mrs. (Hilda) Norman Schultz, Mrs. (Freda) Erwin Dombeoski and Miss Emma Kiist, all of Edmonton; Mrs. (Clara) Warner Sheehan of Whitecourt, Mrs. (Irma) Arnold Mix of Calgary; 16 grandchildren; one brother Adolph of Vancouver, two sisters Mrs. Jacob Hien and Mrs. Matilda Sackmann both in Germany. Funeral services were held Tuesday, May 14th at 2 p.m. at the Holden Evangelical Church. Reverend F. Becker officiating and interment was in the church cemetery.

When the tread on an automobile tire gets down to 2-32nds of an inch, the time has come to replace it. Tread thinner than 2-32nds of an inch decreases a driver's ability to control his car and can lead to unexpected skids, warns the Canadian Highway Safety Council.

CHURCH SERVICES

BARDO EVANGELICAL LUTHERAN CHURCH OF TOFIELD
4917 - 47 Avenue
Sunday, May 19th
10.00 a.m.—Sunday School.
11.00 a.m.—Worship Service.
Monday, 8.00 p.m.—Choir Rearsal.
Tuesday, 3.45 p.m.—Confirmation.
Wednesday, 8.00 p.m. — Bible Study.

TOFIELD BAPTIST CHURCH
Pastor Leslie Smith
Sunday, May 19th
10.00 a.m.—Worship Service.
11.00 a.m.—Sunday School.
7.30 p.m.—Evening Service
Tuesday — 2:30 p.m., Prayer Meeting. 7:00 p.m., Christian Service Brigade.

MENNONITE BRETHREN CHURCH OF TOFIELD
Geo. Quiring, Minister
Phone 662-[illegible]
Sunday, May 19th
10.00 a.m.—Sunday School.
11.00 a.m.—Worship Service.

LUTHERAN CHURCH
Ryley, Alberta
Pastor Stanley Rude
Sunday, May 19th
HOLDEN—
10.00 a.m.—Divine Worship.
11:00 a.m.—Sunday School.
RYLEY—
10.00 a.m.—Sunday School.
11:30 a.m.—Divine Worship.

CATHOLIC CHURCHES
Residence: 5519 - 50 Street
Phone 662-[illegible]
Summer Schedule of Services
TOFIELD—
1st, 3rd and 5th Sundays—10.30 a.m.
2nd and 4th Sundays—9.00 a.m.
RYLEY—
1st, 3rd and 5th Sundays—9:00 a.m.
2nd and 4th Sundays—10.30 a.m.
MINISTIK—
Every Sunday at 12:00 noon.

HOLY TRINITY CHURCH
Anglican
Rev. M. McDermott
Services for May
May 19— 9:00 a.m.
May 26—11.00 a.m.

TOFIELD UNITED CHURCH
W. H. McDannold, B.A., B.D., Minister
Sunday, May 19th
10.00 a.m.—Teen Church.
11.00 a.m.—Sunday School.
11.00 a.m.—Worship Service.

MAIN STREET

WE SHIP LIVESTOCK

EVERY TUESDAY AND THURSDAY

NO HANDLING CHARGES ON HOGS DELIVERED TO CAMROSE!

C. J. DUGGAN & SON LTD.

Camrose, Alberta

TOFIELD COMMUNITY THEATRE

Friday & Saturday, May 17 & 18—

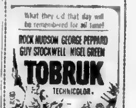

Color. —FAMILY.

May 24 & 25— Friday & Saturday,

Color. —ADULT.

GEORGE PEPPARD · DEAN MARTIN

ROUGH NIGHT IN JERICHO

TECHNICOLOR

Showtime: 8 p.m.

INSURANCE COSTS TOO HIGH?

Why not stop in any Friday at Tofield, or give us a call to discuss insurance coverage and costs.

Complete Real Estate & Insurance Service

TOFIELD — PHONE 662-3417

Agents for Wawanesa & Abstainers Insurance Companies.

CENTRAL AGENCIES CAMROSE LTD.

4933 - 50 St., Camrose Phone 672-4491

Res. 672-2020 or 672-6416

Around the town

Mrs. J A. L. Smith and Edith Mary of Edmonton spent Mother's Day weekend at the parental home of Mr. and Mrs. J. W. Robinson.

* * *

The Stan Schacher family and Mr and Mrs W. Bocker and family of Edmonton spent Mother's Day with Mr. and Mrs. Sam Mishew.

* * *

Miss Elizabeth Crispin has returned from Toronto after attending the Anglican Women's Training College, having completed a three year course She graduated Sunday, April 28th at Christ Church, Deer Park, Toronto.

* * *

Mrs. Georgia McKay of Toronto was at the W R Davison home recently and also visited a few other friends Mrs. Davison and Marilyn helped celebrate Joanne McKay's birthday at the home of Jim and Marlene McKay in Edmonton

* * *

MRS. SEARS PASSES

On May 6, 1968, Mrs Ellen Sears of Tofield passed away at the age of 82 years. She is survived by one daughter Mrs. Henry Dyer (Hazel) of Edmonton, Albert, Stanley and Charlie all of Tofield, 11 grandchildren and one great grandson, one sister Mrs. Carrie Overton of Indianola, Iowa; one brother Wesley Ingram of Victoria, B.C. Funeral services were held May 9th at 2 p.m. from the United Church in Tofield Rev W. H. McDonald, assisted by Mr. R M Bateman conducted the service Interment was in the family plot in Tofield Cemetery Andrews-McLaughlin Funeral Chapel (1964) Ltd. in charge.

* * *

Mrs. Chas. J Kallal, Kenneth Kallal and Mrs Margaret Dickson and two children spent last Sunday at the Bill Kallal home at Westlock.

* * *

Mrs. Betty Solmon and Mrs John Maunder drove to Regina a week ago Sunday, returning on Wednesday. They were visiting Betty's parents and a friend of Mrs. Maunder.

* * *

Mrs Evelyn Nolan, Miss Rita Glover and Bob Nolan attended graduation exercises for Jack Nolan at the University of Sask. last Friday. Jack will be stationed in Edmonton with the Wildlife Service for which position he has been attending university at Saskatoon.

* * *

Ricky Hicks, who attends school in Edmonton, was in Tofield on the weekend visiting his uncle Ed and Mrs. Gladys Hicks. Ricky is a flyer following in the footsteps of his father Henry Hicks, who is now at Miami, Florida and still going strong in flying.

* * *

Miss Margaret McClymont of Edmonton is spending the week in Tofield.

Dr. R. L. Williamson
CHIROPRACTOR
Ryley Office 2nd & 4th Thurs., 2 - 5 p.m.
Edmonton Office 8809 - 82 St.

Ketchamoot

(Mrs. Ethel Carlisle)

KETCHAMOOT — Mr and Mrs Leonard Schacher and family and Mrs. J Brown motored the Vermilion on Sunday to visit with Dr. and Mrs. Jim Brown.

Mother's Day guests with Mr and Mrs Herman Lawson were the L. B Flemings, the Russel Glooms of Holden; Miss Betty Galenza, the Leonard Stauffers, the Marvin Moens of Camrose and Mr and Mrs. Angus Mitchell and Dennis of Edmonton

Mr. and Mrs George Smith of Edmonton were recent visitors at the Herman Lawson home

Sunday visitors with Mr and Mrs. Henry McGinitie were Raymond McGinitie of Edmonton, and Mr and Mrs. Eric Munkedahl and family of Ryley

Mr. and Mrs Henry McGinitie were recent visitors with Mr. and Mrs. Eric Munkedahl of Ryley.

On Wednesday afternoon, Mr. and Mrs. Dan Carlisle and Mr. and Mrs. Kelvin Wilkten attended the funeral of James Carlson at the United Church in Camrose After the funeral they were coffee guests with Dr. and Mrs W. Shaik.

Splstead news

(Mrs. T. W. Fairbrother)

SPILSTEAD — Mrs. Louise Winder is spending a few weeks in Kelowna, B.C. with her grandchildren while their parents are on an around-the-world trip.

Mrs Art Hoflin is in the Tofield Hospital after undergoing surgery.

Mrs. F. Belcourt had dinner with Mrs J Haines recently and visited later in the day at Sherwood Park

Mr and Mrs. Albert Paulson and Mr and Mrs Walter Paulson were Sunday visitors at the home of Mr. and Mrs. Eskel Paulsen.

Harvey and Evelyn Paulson of Edson visited their parents Mr and Mrs Eskel Paulson recently

George Druce, Gus and Mary Schmidt, Johnny and Donald Olver helped Ricky Brown celebrate his 11th birthday last week Donald was Ricky's overnight guest

Debbie Neufeldt spent Tuesday night with Eileen Fairbrother

Mr and Mrs. C. A. Barnhard and Raymond Barnhard of Edmonton were Monday night visitors at the T. W. Fairbrother home

Mr. C. A. Barnhard is awaiting a bed in the General Hospital at Edmonton to undergo eye surgery

The regular meeting of the Spilstead Ladies Society was held at the home of Mrs. Gus Schmidt on May 8th All members present were in favor of having a celebration for the 21st anniversary of the starting of the organization This will be in June and all members and past members that can be contacted will be invited to a supper at the hall Visitors at the meeting were Mrs Wheeler, Mrs Adams and Mrs Weiss

Lakeshore-McKenzie

(Mrs. Ellen Eaton)

LAKESHORE - McKENZIE— Mrs. Mary Wood spent from Tuesday to Thursday in Edmonton at the home of her daughter Evie and Vic Halwa and family while Evie was in the hospital having surgery on her foot.

Lorene and Jim Francis and children of Viking and Johnny and Gloria Wood and children were Mother's Day afternoon visitors and supper guests at the home of Lorene and Johnny's parents, John and Mary Wood.

Rod and Isobel Rutkeil were Friday evening visitors and coffee guests at the home of Martha and Emil Tiedemann.

"YOUR FARM SERVICE HEADQUARTERS"

WE'VE GOT ALL KINDS OF FILTERS
Oil — Fuel — Air.

HYDRAULIC HOSE—
—and fittings for repairs or replacement, as you require.

PARTS ORDER SERVICE
—for all makes and models of Farm and Automotive Equipment.

TOFIELD SERVICE GARAGE LTD.
COCKSHUTT — PONTIAC — BUICK — GMC

Actually Goes Thru the Skin to Relieve Pain Where it Hurts

Rexall THRU

THRU goes deep into muscular tissue. Penetrates within minutes to bring welcome relief from muscular aches. Greaseless, stainless, cooling.

6-oz. Economy Bottle 2.69 Saves you 1/3

2-oz. Liquid or Jel in a tube $1.39

Tofield Drug Ltd.
Phone 662-3108

CO-OP CENTRE
Phone 662-3191, Tofield

LUNCHEON MEAT WIENERS
Burns Bulk lb. 45c

FRYING CHICKEN
Cut Up, On Trays lb. 79c

CAMPFIRE BACON
First Grade, Sliced lb. 79c

SOFT DRINKS
Co-op, 28 oz. Flavors 5/$1.00

ICE CREAM
Assorted Flavors
½ GAL. 79c

APPLE CIDER
Sun-Rype, 48 oz. 3/$1.00

POTATO CHIPS
Old Dutch, Tri Pack 2/$1.00

LIBBY'S RELISH
Varieties 12 oz 4/99c

MARSHMALLOWS
Lowney's, 11 oz. 3/79c
Tulip, 12 oz 2/79c

WATSON (Tofield) LTD.

- Contractors
- General Construction
- Electrical Installations
- Plumbing & Mechanical

PHONE 662-3143
Tofield, Alberta

COMPETITIVE PRICES
FREE ESTIMATES
PHONE 672-2555

We will deliver promptly the right amount of correctly mixed concrete to your job, strength guaranteed as specified.

FOR YOUR PROTECTION, the control of our concrete is checked by a registered testing firm. All sand and crushed rock used is tested to insure proper strength.

We stock 'Type S' Cement for alkali soil conditions.

Camrose Transit Mix Ltd.

The Tofield Ryley Hyway 14 Mercury

VOL. 17—No. 37—May 23rd., 1968. $2.50 per Year, PUBLISHED WEEKLY AT TOFIELD, ALBERTA

Guests of honor

An appreciation dinner in Ryley Community Hall honored Tom Kerlee and Fred Loades for their efforts on behalf of the Junior Sports Club. From left to right: Dennis Cooper, president of District Sports Association; Tom Kerlee, and Fred Loades. Photo by Keith Robson.

4-H achievement day is set for June 3rd

The annual Achievement Day of the Tofield 4-H Beef Club will be held Monday, June 3, at the Tofield Fairgrounds The day will begin with the weighing of the calves at 10 30 a m , at the OGG Elevator At 1 00 p m , the show will begin with the 4-H and Pee Wee Fat Steer class. Following this will be the two breeding classes in which members will exhibit a heifer which they plan on keeping to begin their own herd.

The giant sale of 32 calves begins at 3 00 p.m., auctioneers being the Camrose Auction Co.

The annual banquet will begin at 7 30 at the Community Centre, catered by the Tofield Mennonite Ladies. Following the banquet, an excellent guest speaker will be in attendance, and prizes will be presented.

Everyone in the community is encouraged to come out and give the 4 H members support by your attendance.

Bakery is destroyed in morning holocaust

Verner's Bakery in Ryley was completely destroyed when fire raged through the premises about 5 00 o'clock Monday morning The building and all contents were said to have been a complete loss.

No accurate estimate of the loss has been reached, but speculation is that it could be in the neighbourhood of $75,000 The fire was reported to have been at least partially covered by insurance

Fire departments from Tofield, Holden and Bruce responded to a call for assistance from the Ryley Fire Brigade

Most of the adult population of Ryley were up all night helping to clear out nearby buildings and assisting firemen in containing the blaze, which was not completely brought under control until shortly after dawn.

Along with the building and its contents, two bread trucks, parked near the buildings, were also lost.

Cause of the fire is unknown.

Fire destroys trailer & barn

(Mrs. T. Fairbrother)

SPILSTEAD, May 21. — A fire destroyed the home of Mr. and Mrs. Irvan Olsen on Sunday afternoon It was believed to have started by a cigarette being tossed from a car and igniting the dry grass.

Diane and Irvin were away at the time, and arrived home after the barn and house trailer had burned, but were able to save a nearby house

A grocery bingo will be held this Friday night (May 25), to raise money to assist the fire victims.

Appreciation dinner honors Ryley pair

(Mrs. R. Devick)

RYLEY—The Ryley Community Hall was the scene, on May 11, of an appreciation dinner, honoring Tom Kerlee and Fred Loades for their untiring efforts on behalf of the Junior Sports Club Approximately 175 guests were in attendance.

Garnet Barnstad, as master of ceremonies, introduced the head table guests. Inscribed plaques were presented to the guests of honor by Mr. Cooper, president of the Sports Association for the district, on behalf of the parents and boys. In his presentation speech, Mr. Cooper outlined the untiring efforts of these two gentlemen.

Bob Cross spoke on behalf of the district; words of thanks were also voiced by Bob Dueck on behalf of the coaches, and Darrell Albrecht led the boys in a very hearty "three cheers". Entertainment for the evening was supplied by the Ryley Male Quartette.

Mr. Loades and Mr. Kerlee gave very interesting replies upon receiving their plaques.

Two to be ordained as Anglican clergy

On Sunday, May 26, at 3 30 p.m. St. Timothy's Church, Edmonton, The Right Rev. G. Gerald Buren, Anglican Bishop of Edmonton, will ordain two men into Holy Orders.

William Robert McQuaid will be ordered Deacon and will serve as incumbent of St. John's, Kitscoty, with a number of associate parishes, known as St. Gregory's Mission. Mr. McQuaid is a graduate of the College of Emmanuel and St. Chad, Saskatoon. He is a former member of St. Timothy's, and has two children. Mr. McQuaid was an executive with Jasper Dairies Ltd. before entering the ministry.

David Vine Bloom will be ordered Priest and will serve as incumbent of St. Matthew's, Viking, and its associated parishes of Tofield and Irma, known as St. Peter's Mission. Mr. Bloom is a graduate of Wycliffe College, Toronto. He was formerly a Church Army Captain and served the parish of St. John, Sedgewick. Mr. Bloom is married and has three children.

The guest preacher at the ordination will be The Reverend J. Russell Brown of St. Aidan's Church, Winnipeg, Manitoba, a former Rector of St. Timothy's Parish, Edmonton.

Baseball league re-forms

The annual meeting of the Power Line Baseball League was held on May 21 at the Ryley Town Office. Ryley, Tofield and Bardo were represented, and Round Hill, although not represented at the meeting, sent word that they wished to continue in the league.

Garnet Barnstad was retained as president, Len Stauffer as vice-president, and Jack Lampitt as secretary. The league will open on Tuesday, May 28. A complete league schedule will appear next week, as it is still not known whether or not Viking intends entering the league.

Fun support this year will be greatly appreciated, as it is felt that good fan support would also help to improve the brand of baseball played.

Farmers are invited to herbicide meeting

A meeting for all farmers in the Tofield area is planned for Monday, May 27, to demonstrate the use of Carbyne, a post-emergence herbicide for the control of wild oats. It is being arranged by United Grain Growers

The meeting will start at 2 00 p.m. and it will be conducted by a technical field representative of Gulf Oil Corporation.

Similar demonstration meetings were attended by more than 4,000 farmers in 1967.

Topics of discussion will include information about wild oat plants, the stage in which they should be sprayed for maximum control, the timing of the application of the chemical and what crops can be sprayed

The representative will demonstrate how to adjust the spray boom on a field sprayer, how to calibrate the sprayer, and how to mix Carbyne in the sprayer.

Farmers attending the meeting are asked to bring the pressure gauges from their field sprayers so they can be checked for accuracy

All those at the meeting will be given nozzle tip testers to measure the nozzle output of their own sprayers.

Nominations are over as candidates selected

VEGREVILLE

It appears this constituency will wage a two-man battle between Donald Mazankowski of the Progressive Conservative Party and Jules Van Brabant of the Liberals. Neither the NDP or Social Credit have named candidates, nor apparently will they.

The Liberal Party held their convention in Vermilion on Saturday with St. Paul mayor Jules Van Brabant getting the nod after two ballots, with a total of 218 delegates casting ballots.

Results of balloting:

J. Van Brabant	107	174
L. Sereda	87	95
L. Scherot	20	30
R. Wilson	23	9
G. Bedard	16	

At the last federal election in this constituency there were 30,100 eligible voters of whom 17,524 cast ballots. It could not be ascertained how many eligible voters there are for the June election.

MacDuff Ottawa Report

OTTAWA — Prime Minister Trudeau is moving so that Quebec's ambitions in the international field are becoming a central issue in the federal general election.

Finance Minister Sharp, Quebec Premier Johnson and Conservative leader Stanfield are all in there jumping on the same bandwagon.

The battle was formally joined when Quebec financier and constitutional expert Marcel Faribault, partner of the two national theory figured to become a candidate under the Stanfield banner.

Just what this will do to Conservative strength in the west I have John Diefenbaker's thinking on to fight for one Canada or we can say at the moment.

It is certain, however that Mr. Trudeau intends to fight for the principle of one voice abroad for Canada and he will be fighting particularly hard in Quebec. He is out to defeat Mr. Johnson on his own ground and to defeat the Conservatives who now appear to have become the main allies of Mr. Johnson in the federal field.

ONLY ONE ADDRESS!

Mr Trudeau has taken the view that no other name is remotely as important as that one. The time is, who speaks for Canada and who can build a united Canada.

The Prime Minister says that if Quebec is allowed to fulfill its ambitions it will destroy Canada. He wants all Quebec's various talents efforts—as well as similar efforts by any other province—to be channeled through Ottawa.

As he says, other countries will join in dealing with matters involving any Canadian government, there is only one address—Ottawa, Canada.

To many Canadians, there is this danger in Quebec's participation in international conferences on education. They ask what all the fuss is about.

FOLLOWING PATTERN

Mr Trudeau and many others, however see Quebec's initiatives as a thin disguise for a drive for independence. They are convinced that Mr. Johnson is playing the de Gaulle game. And what is the de Gaulle game? Listen to him.

France intends to support Quebec in their effort at emancipation . . . the result, in my opinion, will inevitably be the advent of Quebec to the rank of a sovereign state, master of its national existence."

Independence of course, is not the stated objective of the Quebec government. But Mr. Trudeau points out that Canada's independence was obtained bit by bit, by establishing precedents in the field of international relations of the kind Quebec is now trying to establish.

There can be little doubt that the international community now sees Quebec's participation in international conferences in Cairo and Paris as a move towards independence.

HELP NEEDED

If Scotland, for example, demanded such international conferences without reference to the United Kingdom government, that would in the same way be seen as a move towards independence for Scotland.

Quebec has been able to make some progress in this field mainly because of the willing encouragement of France. Obviously Quebec could not conduct any international relations if there was no other country willing to relate.

The Quebec effort has been further enhanced by France's undoubted sway over several French-speaking countries in Africa. These former colonies—heavily dependent on French aid, trade, and technology—find it impossible to resist the de Gaulle influence even though many of them are privately sympathetic to Ottawa's position in this dispute.

So far the Quebec government made any attempt to share its foreign with its image. Former Prime Minister Pearson spent his last three months in office anxiously trying to reach some agreement with Quebec on the question of Quebec participation in the upcoming education conferences in Gabon and Paris.

SNUBBED

Mr Pearson wrote three anguished letters to Mr. Johnson, suggesting that the delegation to the conferences be a Canadian delegation, even though it might be headed by the Quebec Education Minister.

Mr. Johnson did not reply to these letters until after the Quebec government had received a direct invitation to the Gabon conference which it accepted and attended, and until just before the Paris conference in April, which Quebec also attended.

Ottawa suspended relations with Gabon over the incident, but this did not prevent the Quebec Premier from holding talks on educational co-operation with Gabon's president on that same time had no diplomatic relations with Canada.

These events, astounding over seven months, were interpreted in Ottawa as a direct challenge from Quebec and an attempt by the Province to establish international precedents.

PRESERVE SOVEREIGNTY

Mr. Trudeau says he will not accept or condone these precedents and that is undoubtedly one of the main reasons why he chose to call an election immediately after he was elected leader. He wants a mandate to fight Mr Johnson and de Gaulle on these grounds, and he wants it from Quebec as well as the rest of Canada.

His thesis is simple and Mr Stanfield and other opponents will have difficulty answering it. It is this

"When you reach a stage when provinces can determine for themselves how they will act in international matters, and when they want to erect this into a constitutional and international theory, then we're arguing that you're destroying the country."

The DeGaulle game

Election chatter

Now that all parties have selected their candidates for the coming federal election, it should be interesting to follow them along the playoff trail and see the results. Only two parties have declared candidates in this constituency as compared to five in the last general election.

The Trev candidate will have to be the odds-on favourite to win because of the big majority racked up in '63, but the Liberal candidate could make it very interesting if he should pack up much backing from the other parties' supporters.

One of the questions that is often being asked these days is 'What is going to happen to the NDP and Social Credit on a national level'" Extreme opportunists would lead one to believe that Social Credit on a national scale is about finished. And many of the experts feel that the NDP will not gain nearly as many members elected as they did in the last vote. While it might be nice to offer the voters an alternate, it might be even better if we did completely return to the two-party system. Both of the major parties have almost completely dominated the base-light recently, and both will fight hard to keep it that way, and their financial backing will make it awfully hard for the other two parties to do anything about it.

The tax load

All across the province, and across the country for that matter, taxpayers are faced with another increase at the local level. In most cases almost the entire increase is due to escalating costs in the field of education. This is one area that cannot be cut-back on this making it impossible to do anything but accept the increased mill rate.

Take all the increased grants from provincial government to help alleviate the burden, and what is left that can be charged to the taxpayer? Should the government increase their grant structure it would likely mean that we are paying more income taxes in another manner. The money has to come from somewhere, and it is silly to think that when it comes from government sources that it is not costing the taxpayer.

The biggest reason for most increases is salaries for teachers. Part of this is because of the shortage of teachers, but much of it is because of wage increases. Perhaps a breakout be made a condition of establishment that teachers must purchase their own homes. If they had to make a big down payment, and a hefty mortgage payment each year for these increases became them it would be like adding a new personal income tax on another level.

Problem for future?

From the mail bag

Why kids run wild

The Tofield Mercury

Subscription price by mail $3.50 per year

Published at Tofield, Alberta, every Thursday by the Tofield Mercury Publishing Ltd.

Office at the Town, Tofield

Editor: Ed. Clinton

Ryley news items

(Mrs. R. Davies)

RYLEY — Mr. Dennis Lem Warburg visited Mrs. Alvia Adamson over the weekend.

On Sunday evening Mother's Day, May 19th, Mrs. Gladys Ancho was entertained by the Ryley Quartette in her home. The evening was enjoyed by all.

Donald Law arrived home from Tofield Hospital where he was a patient for a week.

Jim and Elaine Davies, Randy and Kay Norton, and Allan and Marian Baerg, were on a fishing trip to various lakes, but the one where they caught their fish was Elramar Lake. It was a most enjoyable weekend.

Mrs. Anna Kongstad is a patient in the Royal Alexandra Hospital in Edmonton.

Mr and Mrs. Shorty Halberg arrived home May 18th from Powell River B.C. and Vancouver where they spent two months of the winter with their families. Mr and Mrs. Elsworth Halberg drove them home after their arrival in the city from B.C.

BOY SCOUTS DISBAND

Due to the fact that the Ryley Boy Scout troop is no longer in existence, it has been decided that the sum of $108.98 balance of the Scout fund, would be used towards erecting a refreshment booth, 8 by 14 feet at the Ryley Sport Grounds. The entire project will depend on volunteer labor. This booth is to be completed by June 22nd the date set aside for the Ryley Sports Day. For further information, call 663-3711 or 633-3132.

PASSES IN B.C.

Mrs. Jim (Jim Greig (Grace) passed away on May 18th at White Rock, B.C. at the age of 54 years. She leaves to mourn her loss her beloved husband Jim, one daughter Carol, two sons Bobby and Val. Grace was born in Dodds, but was raised and got her education in the Ryley public school. She was active in her early days in sports and was always ready to help others. Her many friends extend sympathy and attending birthday parties among her friends and always carried a small gift to present at these occasions. Her visits will be missed by everyone.

TOFIELD COMMUNITY THEATRE

May 24 & 25— Friday & Saturday.

GEORGE PEPPARD · DEAN MARTIN

ROUGH NIGHT IN JERICHO

Color —ADULT.

Friday & Saturday, May 31 - June 1

WALT DISNEY

MONKEYS, GO HOME!

TECHNICOLOR

Color —FAMILY.

Showtime: 8 p.m.

Lakeshore-McKenzie

(Mrs. Ellen Eaton)

Dean and Ryan Eaton and family of Edmonton spent Monday (Victoria Day) at the home of Dean's father, Mrs. Ethel Wood and son Donald.

LCW MEETS

The Lakeshore LCW held their May meeting at the home of Mrs. Vi Goeglein with a good turn-out of members and some visitors. The ladies had completed three quilts and two bedrolls ready for sending in a request was made for a clothing drive for the Bissel Mission to be held in as soon as possible. After all business was completed, a presentation to Mrs. Joe (Elsmore) Jones by Mrs. Leslie Mabel) Jones was made on behalf of the Lakeshore LCW. Both had joined the Lakeshore Ladies Aid (as it was known at the same time over 40 years ago. Mrs. Ellsmor Jones has been a faithful worker all these years and will be greatly missed now that they are moving away.

Leroy and Shirley Eaton and children Margie and Ronnie of Leduc were Tuesday evening supper guests at the home of Leroy's mother, Mrs Ellen Eaton when they came to get Margie and Ronnie, who had spent from Friday evening over the Victoria holiday weekend with their grandmother on the farm.

Joe and Elsmor Jones left on Thursday morning on a motor trip to Czar to visit their son Russell and Jean Jones and family where they were overnight guests, returning home Friday.

11th CAMROSE Jaywalkers Jamboree

Friday and Saturday

May 21 and June 1

★ STEAMER and SEPARATOR THRESHING on Main Street
★ FREE PANCAKE BREAKFAST Friday, 7:00 - 10:00 a.m.
★ JAYWALKERS' JACKPOT with 200 silver Dollars as Grand Prize
★ 15¢ KIDDIES RIDES
★ BARGAINS GALORE in Every Store

Check the Flyer.

Sponsored by— THE CAMROSE CHAMBER OF COMMERCE

CALGARY POWER

The convenience of a 'no-frost' electric refrigerator-freezer is like having a French Gourmet Chef!

"GO TO ELECTRICITY!"

An adventure in modern living!

Oui, Madame! You'll be ready anytime to serve out-of-season delicacies and good things that you've prepared weeks in advance. An electric no-frost refrigerator-freezer gives you the double convenience of having two appliances in one! A special tap prevents heavy frost build-up — you'll like the convenient way to defrost. See what's inside transparent food packages. Even when defrosting is necessary, you don't have to worry — it's done automatically. So visit your electrical appliance dealer soon-and meet the Chef!

For Electricity's Fine Convenience!

News from Ministik and district

(Mrs. J. Roddick)

MINISTIK — A large attendance was on hand Sunday to enjoy services conducted by Mr. Harold Thatham. This enabled Mr. Smith to be part of the congregation along with his wife and daughter. Friends were pleased to see Mr. A. McIsperran, Mrs. A. Oliver and Mrs. Dick Wilson and Matthew back again.

Robert Smith announced after attending a conference in Edmonton on Tuesday that Rev. Monro of Fairview would dedicate the church in mid-June [illegible].

Sunday school is well under way for the season.

In a ball game Sunday evening between Ministik and Hastings Lake, Ministik was victorious by a score of 18-8. Ted Stewart was the umpire with Russell Rowland as coach for Ministik.

Mr. and Mrs. Alphonse Loch are enjoying a few days in Kamloops and Vancouver, B.C. and area visiting friends and relatives.

ON TV "POPCORN PLAYHOUSE"

Friends are delighted to see Phyllis and Lorraine Davenport and Brenda and Sandra Lochte on Popcorn Playhouse on CFRN TV on Thursday afternoon. Phyllis Davenport participated in the game "charades" held [illegible] children's program.

Mr. and Mrs. Maurice Paterson were hosts to the Community Club on Monday evening.

Several people from our district attended the grocery bingo at Hastings Lake Hall on Friday, bringing home their share of groceries.

On Saturday afternoon many people also attended the annual strawberry tea at Hastings Lake Hall, sponsored by the Ladies Club there.

AT FUNERAL

Mr. and Mrs. Verden Sears and Miss Terry Rogier attended the funeral Thursday of Mr. Adam Dekinder at Golden Spike, Alberta.

Mr. and Mrs. E. Dekinder of Peace River were guests at the Verden Sears home Thursday after attending the funeral of Mr. Dekinder's father. They returned to their home on Friday.

Mrs. Irene Williams of Edmonton was a guest for the long weekend of her son and family the Keith Williams. She was a guest of Mrs. S. George on Sunday afternoon.

Erma Roddick of Edmonton was a long weekend guest of her mother Mrs. Jim Roddick.

Plans have been completed by Mrs. A. Ferguson, convenor for the annual [illegible] tea to be held at Woodla Hall [illegible] June 1st.

Mrs. Hilma Hennessy returned home on Saturday after a two week vacation [illegible] Ponsen [illegible] and Salmon Arm, B.C. [illegible] former neighbors Gordon [illegible] and Evelyn Cook [illegible].

HOVELAND FUNERAL HOME

Phone 672-3131
Camrose
— OR —
Carl Nord, Ryley
Phone 663-3654

PATRONAGE REFUNDS 1968-69

The Alberta Wheat Pool intends to [illegible] the crop year 1968-69 on a patronage dividend basis in keeping with the co-operative principles on which the Pool was formed. The following notice is published in compliance with the provisions of the Income Tax Act.

'As required by "The Income Tax Act" this will advise our members that it is our intention to make a payment in proportion to patronage in respect to the year ending July 31st, 1969 and we hereby hold forth the prospect of patronage payment accordingly.'

ALBERTA WHEAT POOL

Farmer-owned Co-operative
Alberta Wheat Pool Building, Calgary

PAINT UP . . .

and save money!

ALBERTA HOUSE PAINT

WHITE

$2.95 gal.

ALBERTA RED BARN PAINT, $3.35 gal.
4 SEASONS HOUSE PAINT
WHITE— Gallon $5.50 COLORS— Gallon $5.95

TO CLEAR — CIL Outside House Paints!

FIRST QUALITY

$1.50 qt. $5.50 gal.

CROWN LUMBER COMPANY LIMITED

DIVISION OF CROWN ZELLERBACH CANADA LTD.
PHONE 662-3271 — HIWAY 14, TOFIELD

Ketchamoot

(Mrs. Ethel Carlisle)

KETCHAMOOT — Mrs. Henry McIntyre attended the [illegible] wedding [illegible] Mr. and Mrs. Walter [illegible] Legion Hall [illegible].

Mr. and Mrs. Henry McIntyre and [illegible] were [illegible] guests of Mr. and Mrs. Henry McGuire.

HOLIDAY IN EUROPE

[illegible]

Lindbrook news items

(Alberta Wall)

LINDBROOK — Mr. and Mrs. Charlie McLeod, also Mr. and Mrs. Ken McLeod of Edmonton drove to Meadow Lake, Sask., on Saturday to attend the wedding of Charlie's cousin. They returned on Sunday.

Mr. and Mrs. Harold Blakey and family drove to Stettler on Sunday, returning the next day. While there they were guests of Mr. and Mrs. Hemster, Louise's parents.

There will be a Lindbrook Community Hall meeting next Thursday evening at the Harold Blakey home.

Mr. and Mrs. Roy Larson and family, also Mr. and Mrs. August Sauti of Camrose spent the long weekend at Mann Lake.

Sunday visitors at the Lorne Filpula home were Lorne's sisters Mrs. Don French and family and Mr. and Mrs. Carl Denst and family all of Edmonton.

In time of sorrow or need
for courteous and dependable service
Call 482-1561 Edmonton Collect
Day or Night

ANDREWS-McLAUGHLIN CHAPEL (1964) Ltd.

Agents

J. E. Stinson, Tofield — Garnet Burnstad, Ryley

Thank You

For supporting me at the recent Progressive Conservative Nominating Convention held at Two Hills. The Constituency of the Vegreville Federal Riding have entrusted to me, a tremendous responsibility — to represent you and the Progressive Conservative Party in the forthcoming Federal Election. I am deeply honoured to have been chosen and I look forward with faith and humility, hoping that I may deserve your continued support and co-operation.

—Don Mazankowski

Order No. 2 Authorized by Vegreville Progressive Conservative Association

Perfect for the Holidays—

1964 PONTIAC Safari

Power Steering, Power Brakes, V 8 engine, automatic trans. Power rear window. Perfect condition, inside and out.

Massey Ferguson
& Ford of Canada Dealer

BEAVER MOTORS LTD.

Phone 688-3809 Holden, Alta

COMPETITIVE PRICES
FREE ESTIMATES
PHONE 672-2555

We will deliver promptly the right amount of correctly mixed concrete for your job, strength guaranteed as specified.

FOR YOUR PROTECTION the control of concrete is checked by a registered testing firm. All sand and crushed rock used is tested to insure proper strength.

We stock 'Type 5' Cement for alkali soil conditions.

Camrose Transit Mix Ltd.

'68 hockey champs

The season has been over for some time, but thanks to Dennis Cooper we have a picture of the 10 year and under Highway 14 champions. Back row, left to right: M. Black, M. Barr, B. Grinde, B. Clark, G. Komarnisky, G. McFadyen and R. Hurum. Center row: C. Cooper, L. Grinde, W. Pooke and G. Komarnisky. Front row: D. Clark, B. Coutu, F. Kelly, G. Koethe and J. Lowry. Missing was D. Lawston and coach Paul Lawston.

Busiest main street yet for Jamboree

Camrose's Main Street will be more crowded than ever before for a Jaywalkers Jamboree, reports Warren Holte, who signed [illegible] than last year to set a new high record. Participation by businesses both on and off Main Street is at a record level, while participation [illegible] the [illegible] previously.

Space allocation officially closed at the weekend, states Mr. Holte, chairman of the space committee, but he intimated last minute arrangements might still be made in one or two instances, if need arose.

The big shopping carnival opens a week from Friday, and runs all day Friday until 9:00 p.m. and until 6:00 on Saturday. Three full blocks of Main Street will be barricaded to vehicular traffic and only pedestrians are permitted to use the street, roaming from booth to booth up and down the middle of the street or wherever they care to go.

As reported by Mr. Holte many businesses will move the store out onto the street and featured bargains will be displayed by most merchants in town, with some even more bargains [illegible] other goods.

Streets take on a carnival atmosphere with rides for children, entertainment features such as bands and musical entertainment, special displays of materials and equipment give a [illegible] and [illegible] the attractions.

Featured [illegible] the Jamboree [illegible] each [illegible] Twenty [illegible] 200 [illegible] will be raffled [illegible] a dollar. Available only at the Central Booth at the corner of 50th and 50th [illegible] tickets must be deposited in barrels in front of the store of each merchant taking part in the big program.

Bargains [illegible] Jamboree [illegible] Saskatchewan [illegible] this weekend [illegible] years [illegible] beyond Edmonton [illegible] visitors are expected to arrive. The Jamboree has proved a real [illegible] the [illegible] success [illegible] The weather situation being a real deluge.

Box 150, Tofield Box 1600, Camrose

THE MERCURY

CLASSIFIED AD. FORM

Please Print The Following Ad In The Mercury .... Times !

Money Enclosed $........ ... Please Bill Me.

Name .... Address ....

CLASSIFICATION

THE TOFIELD MERCURY

REGULAR CLASSIFIED RATES:

25 WORDS OR LESS—1 TIME	50¢
25 WORDS OR LESS—2 TIMES	75¢
25 WORDS OR LESS—3 TIMES	$1.00

(2 Cents for Each Additional Word Over 25)

"Serving 3 busy towns on Highway 14"

Phone 662-4046, Tofield

ESSO DECLARES WAR ON WEEDS!

Imperial Oil introduces a new line of Herbicides

Your Esso Agent has 'em . . . THE 12 "MOST WANTED WEED KILLERS IN THE COUNTRY" . . . ready and waiting for you! When it comes to weed control "these killers are a murderous group" —here they are:

- 2,4-D Low Volatile 80
- 2,4-D Ester 128
- 2,4-D Amine 80
- MCPA Amine 80
- MCPA Ester 80
- CARBYNE
- DOWPON
- BANVEL 3
- BUCTRIL M
- SODIUM TCA
- BRUSH KILLER
- MCPA Sodium 48

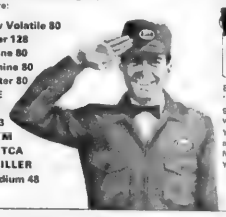

Now...complete, "one-stop" soil productivity service is available to you at your nearby Esso Agent. Esso Petroleum Products... Esso Engro Fertilizer... Esso Crop Science... Esso Agronomists... and now, Esso Herbicides.

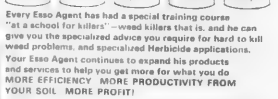

Every Esso Agent has had a special training course "at a school for killers" —weed killers that is, and he can give you the specialized advice you require for hard to kill weed problems, and specialized Herbicide applications.

Your Esso Agent continues to expand his products and services to help you get more for what you do MORE EFFICIENCY MORE PRODUCTIVITY FROM YOUR SOIL MORE PROFIT!

for complete soil productivity service ESSO

D. B. Hardy —phone 662-3425— **Tofield**

Krabill - Stauffer vows exchanged on April 19

On April 19, Ronald Dunne Krabill, eldest son of Mr. and Mrs. David Krabill of Albany, Oregon, and Mary Louise Stauffer, eldest daughter of Mr. and Mrs. Maynard Stauffer of Tofield, became husband and wife when they exchanged vows in the Salem Mennonite Church, near Tofield. Bishop John B. Stauffer, grandfather of the bride, officiated at the ceremony. Pastor Harold Boettger brought the meditation, "Christ in the Home" based on Jos. 2:1-11. Music was provided by a quartette—Ellen Lauber, Joseph and Fern Roth and Orvin Boettger. A ladies trio rendered one number, and during the signing of the register, Loretta Stauffer, aunt of the bride, sang "A Wedding Prayer".

Given in marriage by her father, the bride wore a white floor-length gown, designed and sewn by herself, of chantilly bridal lace over satin. She carried a bouquet of yellow sweetheart roses and rosebud streamers, centred with white lilies, on a white Bible.

Maid of honor was Miss Joyce Boettger, Tofield, and the bridesmaids were Miss Barbara Krabill, sister of the groom, and Miss Judy Schlabach, Portland, Oregon. Their street-length dresses of peau d' elegance with matching lace tops, were of mystic blue. Each carried a heart-and-cross-shaped bouquet of yellow sweetheart roses and white carnations.

Dennis Krabill, brother of the groom, was best man, while Bob Gerig, Lebanon, Oregon, and Lyle Krabill of Aurora, Colorado, both cousins of the groom, were the groomsmen. Ushers were Gaylord Kauffman, Dan Hart, Russel Stauffer and Leonard Krabill.

The bride's mother chose a horizon blue crepe dress, and her corsage was of red roses. The groom's mother wore a dress of turquoise blue, and a corsage of yellow roses.

The reception, held in the Tofield Community Centre, was capably catered to by the G. C. Mennonite Ladies Group. The three-tiered fruit cake, artistically decorated by Freda Voegtlin, graced the head table, along with blue and white tapers and arrangements of yellow chrysanthemums and white gladiolus. The wall decorations, the bridesmaids' bouquets, and the cake top all portrayed the couple's theme, "Together With Christ". Lawrence Stauffer, brother of the bride, served as master of ceremonies. The program consisted of: Prayer by Paul Voegtlin; girls' trio, by Prairie Bible Institute friends; a reading; a harmonica duet, a poem, telegram read from Miss Freda Stauffer, Kitchener, Ontario, tribute to the groom by Gene Yoder, Indiana, a toast to the bride by her uncle, Orvin Boettger, and the response by the groom. Miss Marie Bolton had charge of the guest book.

Out-of-town guests were from Camrose, Edmonton, Westlock, Red Deer, Erlville, Three Hills, Calgary and Blackie, also points in Oregon, Colorado and Ohio.

The couple has since motored to Oregon, where they are now residing near Albany. After graduating from Western Mennonite High School, Salem, Oregon, Ron studied one year at Oregon State University and worked two years with emotionally disturbed boys at Prosser Boys' Village, Colorado. He is presently employed as manager of the Fertilizer Plant in Corvallis. Louise also graduated from WMHS and attended P. B. I., Three Hills, for three semesters.

Holden news items

(Mrs. G. H. Taylor)

Mrs. Mary Wandio has purchased the Felix Skonopas residence where his mother, the late Mrs. Mary Skonopas resided and will be moving into it within the next week. Mrs. Wandio's house has been purchased by John Hrybuta who will make his home there when Mrs. Wandio vacates the premises.

Mr. and Mrs. Brian Taylor and children of Ottawa holiday visitors with his parents Mr. and Mrs. G. H. Taylor motored to Edmonton on Tuesday morning to fetch last week, visiting for three days with relatives Mr. and Mrs. Van Kaas and family at St. Albert and calling on several friends in and around Edmonton, visiting Wednesday evening and overnight with Mrs. Lilla in the city.

Mr. and Mrs. Robert Mason of Edmonton spent the holiday weekend visiting with their respective families, Mr. and Mrs. Lyle Grosland and Mr. and Mrs. Ralph Mason.

Lloyd Bell who was in Edmonton for two weeks and a hospital patient for a week, has returned home.

MAURY JACOBS AUCTION SERVICE

(Bill & Jacobs Auction Service)

AUCTIONEER SALE MANAGER VALUATOR

MAURY JACOBS — Res. Phone 479-3010

Our experience is your assurance of a successful sale.

Edmonton Public Stockyards Box 1240 Phone 476-1213

Contact our office or home numbers anytime, or phone Boyd Stauffer, Tofield — Wm. Winness, Ryley

INSURANCE COSTS TOO HIGH?

Why not stop in any Friday at Tofield, or give us a call to discuss insurance coverage and costs.

Complete Real Estate & Insurance Service

TOFIELD — PHONE 662-3417

Agents for Wawanesa & Abstainers Insurance Companies.

CENTRAL AGENCIES CAMROSE LTD.

4932 - 50 St., Camrose Phone 672-6491

Res. 672-3020 or 672-6417

Ross Creek news

(Mrs. L. VanBuskirk)

Mr. and Mrs. Maurice VanBuskirk and Doyle and Jackie were Sunday evening visitors with Mr. and Mrs. Gene Carlisle.

Kenny, a foster-son of Mr. and Mrs. Howard Malcolm, spent the weekend with his mother in Edmonton.

Pat and Brian Allen held a wiener roast at their home on Saturday evening, with approximately 25 teen-agers attending.

Several district people attended the nominating convention for the Conservatives, held at Two Hills on Wednesday evening.

CAMROSE LIVESTOCK BUYING STATION

Buying days each Tuesday and Thursday

★ No trucking charges on hogs from the buying station to Swift's plant in Edmonton.

Deal with confidence Call—

DENNIS STREBERG 672-5071

Evenings call 672-4033

Dr. G. R. Baron

DENTIST

Of 403 Evergreen, Sherwood Park

will be in Tofield every Wednesday, commencing Oct. 4th, 1967. Call Dr. Freebury's office for appointment—662-3242.

LAW OFFICE

WALTER BRAUL

Barrister and Solicitor

200 Royal Trust Building

10030 JASPER AVE. EDMONTON, ALBERTA

In Watson Building, Tofield each Saturday, 9:00 - 5:00

Tofield Phone—662-3340 Edmonton Phone—422-7101

WRIGHT, COLLINS, BRAUL & THACHUK

- ALLIS-CHALMERS MACHINERY AND PARTS
- BRIGGS & STRATTON and CLINTON GAS ENGINES—Parts and Service
- TRACTOR OVERHAULING

— ALL AT —

Patterson Farm Equip't

CONRAD PATTERSON

Phone 662-3930 Tofield

Camrose AUCTION CO. LTD.

At Our Sale on Saturday, May 18th—

STOCK STEER CALVES were up to 27c.
STOCK HEIFER CALVES were up to 25c.
BABY CALVES realized up to $60.00 each.
HEIFER CALVES were from $21.00 to $45.00
STOCK COWS. Top at $305.00. DAIRY COWS up to $250.00.
YEARLING STEERS brought up to 29c.
WEANER PIGS from $8.00 to $11.00. Feeders brought from $12.00 to $27.00. Gilts, $35.00 to $65.00. — Sows up to $80.00. Boars $40.00 each.
GOOD HAY brought up to 75c bale. — SLOUGH HAY sold from 35c to 60c per bale. — STRAW brought 17c per bale.

SPECIAL LISTINGS for our Next Sale on Saturday, May 25th.—

TIME CHANGE — Miscellaneous sale starts at 10:30 a.m. Hay and Feed selling at 11:00 a.m. and Baby Calves will sell at noon.

WILLOW POSTS — TREATED POSTS — LUMBER

60 HEAD OF CATTLE, from one contributor.
1958 METEOR 4-DR. SEDAN 4 cyl., standard, with radio.
Several Sows and Boars, Bred Gilts, Feeder & Weaner Pigs.
Cattle will include: Several Stock Cows, Dairy Cattle, all classes of Feeder Calves and Baby Calves.

FOR BETTER SALES, SERVICE AND SATISFACTION CONTACT YOUR VOICE OF AUCTIONEERING!

— AUCTIONEERS —

Otto Streberg Dennis Streberg Dave Hutchinson
Lic. #833 Lic. #877 Lic. #464

PHONE 672-5114 (RES. 672-3888)

Holden and district news items

(Mrs. G. H. Taylor)

The Holden Lodge BPO Elks held their monthly meeting Monday evening, May 13th. Regular business was attended to and reports received with four new members being initiated into the lodge.

Mrs. Alvin Bratrud and Mrs. Allan Hellerkson attended the LCW convention held May 4th at the Lutheran College in Camrose.

Larry Harris called on the Taylors on Friday evening renewing acquaintances with Brian Taylor, an old school and university friend.

Mrs. Don Manchur and young son of Wainwright visited last week at the home of Mr. and Mrs. Ernie Gond, and visited on Wednesday afternoon with Mrs. Lars Ruland.

Mr. and Mrs. Gordon Chamalke of Edmonton were callers Saturday afternoon enroute to Bruce to spend the holiday weekend with her parents.

FRIENDSHIP GROUP MEETS

The Friendship Group held their regular meeting on May 10th at the home of Mrs. N. L. Campbell with ten ladies present when devotions were taken by Mrs. Mary Hooper. The next meeting will be held at the home of Mrs. E. Rocler.

[illegible] and his family [illegible] of the [illegible] over the holiday [illegible] with the former's [illegible] for and family, the Ernie Me[illegible] of the Viking district.

Father Adams is still a patient in the University Hospital in Edmonton having treatment and a check-up. [illegible]

ing with his mother, Mrs. Anne Baranuk.

TRIP TO WASHINGTON

Mr. and Mrs. Alfred Sorensen visited for a few days over the holiday weekend with their son and family, Mr. and Mrs. Gary Sorensen at Oroville, Washington and made the acquaintence of their new granddaughter.

Mr. and Mrs. Brian Taylor and children motored to Lakeview on Saturday afternoon, with Mr. and Mrs. Larry Harris who were going there to clean the cottage belonging to Larry's parents, which they have sold.

Alan Tiedemann and a friend and brother David, all of Edmonton were callers with their parents, Mr. and Mrs. Henry Tiedemann at the weekend [illegible]

Mr. and Mrs. Van Lane and [illegible] Albert were [illegible]

[illegible] the "Ribstones" an ancient sac[illegible] near Viking on Tuesday [illegible] and evening visitors with Mr. and Mrs. Larry Harris at Kil[illegible]

EMO COURSE

[illegible] EMO [illegible] County of Beaver office [illegible] Wednesday and Thursday, which was sponsored by the County of Beaver No. 9 Unit of the E.M.O. and Northern Zone headquarters.

Ray Hovland was a Monday visitor at the home of Mrs. Martin Meadahl at Camrose and to visit Sherman Forre who is spending a few days visiting with her. Other visitors with Mr. Forre were Frank Stewart of Camrose and Mr. and Mrs. Glen Hovland and family.

Mr. and Mrs. Glen Hovland and children visited during the long week-end with Glen's father, Chris Hovland and brothers Ray and Reuben.

George Pederson, son of Mr. and Mrs. Albert Pederson of Camrose is presently assisting his uncle, Harold Giebelhaus at the Dairy and delivering milk.

Pastor Heinemann of Vegreville was a Tuesday afternoon and supper guest at the home of Mr. and Mrs. Henry Tiedemann.

Mr. Jack Stambaugh and son spent the week-end at their cottage at the lake. Mrs. Stambaugh is presently a patient in the Viking hospital, having a check-up and tests.

Gordon Meadahl, Dennis Meadahl, Ray Hovland, Mrs. Diana Komarnisky were Sunday afternoon guests at the Glen Hovland [illegible]

WE SHIP
LIVESTOCK
EVERY TUESDAY AND THURSDAY
NO HANDLING CHARGES ON HOGS DELIVERED TO CAMROSE!
C. J. DUGGAN & SON LTD.
Camrose, Alberta

South Edmonton Denture Clinic Ltd.
G. GUENTHER
CERTIFIED DENTAL MECHANIC
7908 - 104th STREET
Phone 439-0488

EDWARD PIASTA
is in attendance at his HOLDEN OFFICE at the Secretary-Treasurer's, Village of Holden Office each
TUESDAY afternoon between the hours of 1.30 p.m. and 4:30 p.m.
Holden telephone — 688-3816
7-tfn

DELICIOUS BAKED GOODS
TRY OUR— BREAD, BUNS, PIES, PASTRIES, COOKIES— you'll love 'em all!
Birthday Cakes Made to order.
SPECIAL RATES FOR LARGE ORDERS
—Weddings, Banquets, Church and Social functions
VERNER'S BAKERY
TOFIELD, ALTA.
We Deliver in Tofield Phone 662-3255

SPECIALISTS in—
WEDDING PORTRAITS ★ FAMILY PORTRAITS
FEATURING: PORTRAIT OF THE MONTH —IN NATURAL COLOR
Cameras and all Photographic Supplies
Langbell's STUDIO
CAMROSE
Phone 672-2611 4925 - 50 Street

DRAYDEN INSURANCE & ACCOUNTING LTD.
Does your present insurance adequately protect you and your assets? Check our service and rates for—
• Fire • Hail • Life • Auto • Casualty
— accounting, auditing, and income tax —
HOLDEN Telephone 688-3865 Alberta
STAN ROBINS, Manager

When you buy early, your whole family benefits!
During April, May and June, your purchase of a new New Holland baler or forage harvester earns a valuable premium through the Early Buyers' Bonus program. For example, a self propelled unit brings you a table-model color TV; a pull-type model earns you a black and white portable TV. Or you can choose one of several other exciting bonuses. Offer is good only during April, May and June. And only applies to new New Holland balers and forage harvesters. Stop in soon for complete details.

NEW HOLLAND
Bruce Budd
Holden
— Phone 688-3875 —

COUNT ON US
TO DELIVER THE USED CAR BUYS
1967 CHEV. IMPALA 2-DOOR HARDTOP— 6 cyl. engine, standard transmission
1963 PONTIAC LAURENTIAN— 6 cyl. engine, standard transmission
1962 CHEV. IMPALA 2-DOOR HARDTOP— 6 cyl. engine, automatic transmission
1959 METEOR SEDAN—6 cyl., standard trans.
1958 PONTIAC LAURENTIAN
TRUCKS
1966 CHEVROLET ½-TON—Narrow box
1957 CHEVROLET ½-TON
BLACK'S SALES & SERVICE
Chevrolet — Oldsmobile — Pontiac — Buick
Chevrolet Trucks — GMC Trucks
Phone 688-3860 Holden

AUCTION SALE
Acting under instruction received from
E. KEITH — CLOVER BAR
M. JACOBS — ARDROSSAN
the undersigned auctioneers will sell by Public Auction on the farm of Maury Jacobs, situated at SW ¼ 2-52-22-4, located at 2 mi. North & 1½ mi. East of the Alberta Game Farm Entrance, OR, 8 mi. South & ½ mi. East of
ARDROSSAN, Alberta
Saturday, June 8th, 1968
COMMENCING AT 1:00 P.M.
For E. Keith
Model U M-M Tractor with front end loader, manure bucket & sweep; 8-ft Coop Tiller on rubber; IHC KB5 2-ton Truck with hoist & grain box; M-M Manure Spreader on rubber [illegible] ... tested; Manure Carrier; Pump Jack; Quantity of good Wire.
For Maury Jacobs
Oliver Tractor 77 with live PTO (40 hrs. since overhaul); Case R.T. Wagon; 16-ft Heavy Tiller 3-pt hitch Cultivator; Cockshutt Tiller with seed box [illegible] ... Large Water Tank; Oil Tank Heater with [illegible]; Fuel Tank; Miscellaneous Tools.
Unreserved items will be accepted for sale until Sale Day — get in touch with the Auctioneers and deliver to above farm.
TERMS CASH — All settlements payable day of sale
MAURY JACOBS AUCTION SERVICE
AUCTIONEERS AND SALES MANAGERS
Edmonton Public Stockyards—Box 1340, Edmonton—Ph. 467-1213
Maury Jacobs, lic. #15 — W. C. Schultz, lic. #130 — L. Shantz, lic. #630. Clerk: M. Andrews

Disposal income is called "take-home pay" because after taxes and deductions you can't afford to go anywhere else with it.

District 37V, Zone 3B
Lions $2500 Ranchmans
BINGO
Numbers drawn to May 16:
B—3, 6, 8, 14, 10, 13, 11, 15, 9
I—17, 19, 20, 21, 28, 24, 30, 25, 18, 16
N—31, 32, 34, 35, 37, 41, 45, 40, 38
G—46, 47, 48, 49, 51, 54, 55, 58, 59, 60, 52, 57
O—61, 65, 66, 68, 69, 70, 73, 75, 61, 72
"I" Bingo winner declared.
"O" Bingo winner declared.
"L" Bingo called on 44th No.
Final reporting date May 2.
"N" Bingo called on 45th No.
"S" Bingo called on 46th No.
Final reporting date May 16.

County of Beaver #9
OFFICE HOURS:
9:00 A.M. to 5:00 P.M.
Monday through Friday.
Saturday, closed all day.

NAIT graduates are announced

The Northern Alberta Institute of Technology has announced its 1968 graduates in the 35 programs presented.

Among those graduating are a number of students from the Tofield, Ryley, Kingman, Round Hill and Holden districts. Noted in the list released this week are: Gregory John Whyte, Tofield, from a course in Civil Technology; Lawrence Korobko, Round Hill, in Instrumentation Technology; Helen Esther Kadatz and Ruth Ellen Sears, Tofield, in Surveying Technology; Teresa Ann Nabirniak, Round Hill, Surveying Technology; Harold Orlin Evanson, Kingman, Forest Technology; Donald McKernan, Tofield, Business Administration; Christopher William Cribb, Tofield, Distributive Technology; Garry Frederick Manderson, Ryley, Office Machine Mechanics; and David John Ouadchuk, Holden, Office Machine Mechanics.

FROM THE SCRAP BOOK

He that will not command his thoughts, will soon lose the command of his actions. — Thomas Wilson —J.W.R.

Hastings Lake news

(Mrs. A. Gladue)

HASTINGS LAKE — The Ladies Club held a very successful strawberry tea on Saturday, May 18th. Ralph Dunham was the lucky winner of the raffle.

The Ladies Club met at the home of Mrs. Barrow on May 9th. The next meeting will be at the home of Mrs. Bates on Thursday, June 20th.

A large crowd enjoyed bingo on Friday, May 17, which was sponsored by the Hall Board.

The Social Credit whist drive was well attended on Saturday, May 18th, winners being: ladies high, Mrs. Gill; low, Mrs. R. Leach; gent's high, Ralph Dunham and low Mr. Page.

The local ball team are sponsoring a bingo on Friday, May 24th and a draw for a transistor radio will take place at that

Failure is the line of least persistance.

Dr. R. L. Williamson
CHIROPRACTOR
Ryley Office 2nd & 4th Thurs., 2 - 5 p.m.
Edmonton Office 8809 - 82 St.

SEPT'S Auction Service
Are You Planning An Auction Sale?
List your Sales with us for Complete Sales Service! We sell more Farm Sales, Machinery & Dairy Sales than any other Auctioneers in Alberta. Our service doesn't cost, IT PAYS!
FOR BETTER SALES AND SERVICE
Phone: Leduc 446-2187 or 446-2171; Edmonton 466-0402
HERB. SEPT, Auctioneer & Sales Manager. Lic. 273.

Holden news

(Mrs. G. H. Taylor)

HOLDEN — Mrs. Mabel Sizer was a dinner guest on Mother's Day at the home of her daughter Gurene and family, the C. Hammers at Viking.

Leo Kondroski returned home after spending several days in Tofield Hospital having treatments and a check-up.

HERE FROM OTTAWA

Lew Ruskenveld of Ottawa was a visitor last week, with his parents, Mr. and Mrs. Oscar Ruskenveld and the Maurice Ruskenvelds, stopping off on his way to the north.

Peter Jakobow was a patient in Vegreville Hospital last week for four days, having treatment for blood poisoning in one of his [illegible]

Mr. and Mrs. Bill Paskoski and family of Edmonton were visitors over the holiday weekend with their relatives in the district.

Holden OORP has installation of new officers

(Mrs. G. H. Taylor)

At the meeting of Holden Lodge O.O.R.P., held Tuesday evening, May 14, the new slate of officers for the ensuing year were installed by District Deputy Lady Ivy Mollier of Kinsella. Also visiting and assisting with the ceremony were Past District Deputy Overbo and P.H.R.L. McGee. The semi-annual reports of the secretary and treasurer were also given.

Officers installed for the 1968-1969 term were: H.R.L., Mary Semotuik; Imm. P.H.R.L., Irene Strilchuk; Ass. R.L., Helen Bilyk; L.L., Jytta Langford; Lec. L., Pat Lindberg; Secretary, Irene Taylor; Treasurer, Olga Bilyk; Chaplain, Mildred Carliss; Historian, Kap Chupka; Cond., Ida Mason; Inn Guard, Mabel Sizer; Out. Guard, Elizabeth Keith; Pianist, Blanche Olson.

District Deputy L. Mollier also presented P.H.R.L. Strilchuk with her Past Honored Royal Lady's jewel, a gift from the Lodge. A gift was presented to the District Deputy from the Lodge by H.R.L. Semotuik along with a "thank-you" for her assistance.

H.R.L. Semotuik then had the pleasure of presenting an Honorary Life Membership in the Lodge to Lady Keith, who has been a member of over 15 years. Mrs. Keith celebrated her 70th birthday earlier in the year and congratulations were extended to her along with wishes for many more pleasant years in the Lodge.

Lunch hostesses were Lady Helen Bilyk and Lady Mabel Sizer.

Henry J. Budnitsky
Will be at the Tofield Town Office from 1:00 o'clock to 4:30 o'clock P.M. on 1st. and 3rd. Saturday of each month.
(tfn)

INSURANCE —
• AUTO • FIRE • CASUALTY
Budget terms — use our monthly payment plan.
LICENSES—Auto, Drivers, Hunting, Fishing.
TREASURY BRANCH AGENCY— Pay Utility and Telephone bills here.
Tofield Realty Agents
Main Street, Opposite the Hotel — Phone 662-3367
Charlie Kallal Mrs. Gladys Brown

"YOUR FARM SERVICE HEADQUARTERS"
It's time to think about . . .
Weed Sprayers—
See us for the type you prefer.
USED EQUIPMENT—
John Deere 4-bottom Plow—hydraulic, on rubber. Pullard Wheel Rake.
WE'VE GOT ALL KINDS OF FILTERS Oil — Fuel — Air.
HYDRAULIC HOSE— —and fittings for repairs or replacement, as you require.
PARTS ORDER SERVICE —for all makes and models of Farm and Automotive Equipment.
TOFIELD SERVICE GARAGE LTD.
COCKSHUTT — PONTIAC — BUICK — GMC

See— GRAHAM ALLAN INSURANCE AGENCIES
For all types of Insurance
CAR FIRE LIFE
Successor to the late C. A. Nelson
TOFIELD, ALTA.
Res. 662-3410 Phone 662-3197
10-tfn

The way to bank happily ever after

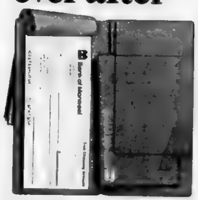

True Chequing
This is the money that goes to market — pays bills, expenses, obligations. You get free personalized cheques and monthly account statements including cancelled cheques.
5% True Savings
This is the money that stays home — earns 5% interest per annum on minimum monthly balance. Free cash withdrawals and transfers to your True Chequing Account. And behold! You receive a complimentary "Chequeretary" wallet.
Bank the new True way at
Bank of Montreal
Canada's First Bank

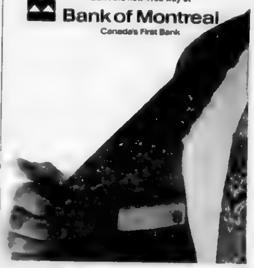

Holden and district news items

(Mrs. G. H. Taylor)

The Holden Lodge BPO Elks held their monthly meeting Monday evening May 13th. Regular business was attended to and reports received with four new members being initiated into the lodge.

Mrs. Alvin Beatrud and Mrs. Allan Hellickson attended the LCW convention held May 4th at the Lutheran College in Camrose.

Larry Harris called on the Taylors on Friday evening renewing acquaintances with Brian Taylor, an old school and university friend.

Mrs. Don Manchur and young son of Wainwright visited last week at the home of Mr. and Mrs. Ernie Good, and visited on Wednesday afternoon with Mrs. Lars Rutland.

Mr. and Mrs. Gordon Chambers of Edmonton were callers Saturday afternoon enroute to Bruce to spend the holiday weekend with her parents.

FRIENDSHIP GROUP MEETS

The Friendship Group held their regular meeting on May 14th at the home of Mrs. N. L. Campbell with ten ladies present when devotions were taken by Mrs. Mary Hooper. The next meeting will be held at the home of Mrs. R. Hacker.

Percy Barlow and his brother [illegible] of the [illegible] were visitors over the holiday weekend [illegible] and family [illegible] of the Viking [illegible].

Father Adams is [illegible] patient in the University Hospital [illegible]

[illegible]

[illegible] B. [illegible]

ing with his mother, Mrs. Anne Karamuk.

TRIP TO WASHINGTON

Mr. and Mrs. Alfred Sorensen visited for a few days over the holiday weekend with their son and family Mr. and Mrs. Gary Sorensen at Oroville, Washington and made the acquaintance of their new granddaughter.

Mr. and Mrs. Brian Taylor and children motored to Lakeview on Saturday afternoon with Mr. and Mrs. Larry Harris who were going there to clean the cottage belonging to Larry's parents which they have sold.

Alan Tiedemann and a friend and brother David all of Edmonton were callers with their parents Mr. and Mrs. Henry Tiedemann at the weekend [illegible]

Mr. and Mrs. Van [illegible] of St. Albert were [illegible] supper guests at the home of Mr. and Mrs. G. H. Taylor.

Mr. and Mrs. Brian Taylor [illegible] the "Ribstones" an ancient [illegible] site near Viking on Tuesday [illegible] visitors with Mr. and Mrs. Larry Harris at Kil[illegible]

[illegible]

Several [illegible] of Holden [illegible] the EMO [illegible] of the County of Beaver office [illegible] Wednesday and Thursday, which was sponsored by the County of Beaver No. 9 Unit of the E.M.O. and Northern Zone headquarters.

Ray Hovland was a Monday visitor at the manse of Mrs. Martin Mondahl at Camrose and to visit Sherman Forre who is spending a few days visiting with her. Other visitors with Mr. Forre were Frank Stewart of Camrose, and Mr. and Mrs. Glen Hovland and family.

Mr. and Mrs. Glen Hovland and children visited during the long week-end with Glen's father, Chris Hovland and brothers Ray and Reuben.

George Pederson, son of Mr. and Mrs. Albert Pederson of Camrose is presently assisting his uncle Harold Giebelhaus at the Dairy and delivering milk.

Pastor Heinemann of Vegreville was a Tuesday afternoon and supper guest at the home of Mr. and Mrs. Henry Tiedemann.

Mr. Jack Stambough and son spent the week-end at their cottage at the lake. Mrs. Stambough is presently a patient in the Viking hospital, having a check-up and tests.

Gordon Mondahl, Dennis Mondahl, Ray Hovland, Mrs. Diana Komarnisky were Sunday afternoon guests at the Glen Hovland farm at Hillsdown.

WE SHIP LIVESTOCK
EVERY TUESDAY AND THURSDAY
NO HANDLING CHARGES ON HOGS DELIVERED TO CAMROSE!
C. J. DUGGAN & SON LTD.
Camrose, Alberta

South Edmonton Denture Clinic Ltd.
G. GUENTHER
CERTIFIED DENTAL MECHANIC
7808 - 104th STREET
Phone [illegible]

EDWARD PIASTA
is in attendance at his HOLDEN OFFICE at the Secretary-Treasurer's, Village of Holden Office each
TUESDAY afternoon between the hours of 1:30 p.m. and 4:30 p.m.
Holden telephone — 688-3316
7-tfn

DELICIOUS BAKED GOODS
TRY OUR— BREAD, BUNS, PIES, PASTRIES, COOKIES—
Birthday Cakes
Made to order. you'll love 'em all
SPECIAL RATES FOR LARGE ORDERS
—Weddings, Banquets, Church and Social functions
VERNER'S BAKERY
TOFIELD, ALTA.
We Deliver in Tofield Phone 662-3255

SPECIALISTS In—
WEDDING PORTRAITS ★ FAMILY PORTRAITS
FEATURING: PORTRAIT OF THE MONTH —IN NATURAL COLOR
Cameras and all Photographic Supplies
Langbell's STUDIO
CAMROSE
Phone 672-2611 4925 - 50 Street

DRAYDEN INSURANCE & ACCOUNTING LTD.
Does your present insurance adequately protect you and your assets? Check our service and rates for—
• Fire • Hail • Life • Auto • Casualty
— accounting, auditing, and income tax —
HOLDEN Telephone 688-3863 Alberta
STAN ROBINS Manager

When you buy early, your whole family benefits!

During April, May and June your purchase of a new New Holland baler or forage harvester will earn a valuable premium through the Early Buyers Bonus program. For example, a self propelled unit brings you a table-model color TV; a pull-type model earns you a black and white portable TV. Or you can choose one of several other exciting bonuses. Offer is good only during April, May and June. And only applies to new New Holland balers and forage harvesters. Stop in soon for complete details.

NEW HOLLAND
DIVISION OF SPERRY RAND
Bruce Budd
Holden
— Phone 688-3875 —

COUNT ON US TO DELIVER THE USED CAR BUYS
1967 CHEV. IMPALA 2-DOOR HARDTOP— 6 cyl. engine, standard transmission.
1963 PONTIAC LAURENTIAN— 6 cyl. engine, standard transmission.
1962 CHEV. IMPALA 2-DOOR HARDTOP— 6 cyl. engine, automatic transmission.
1959 METEOR SEDAN—6 cyl., standard trans.
1958 PONTIAC LAURENTIAN.
TRUCKS
1966 CHEVROLET ½-TON—Narrow box
1957 CHEVROLET ½-TON.
BLACK'S SALES & SERVICE
Chevrolet — Oldsmobile — Pontiac — Buick
Chevrolet Trucks — GMC Trucks
Phone 688-3860 Holden

AUCTION SALE
Acting under instruction received from
E. KEITH, CLOVER BAR — M. JACOBS, ARDROSSAN
the undersigned auctioneers will sell by Public Auction on the farm of Maury Jacobs, situated at SW ¼ 2-52-22-4, located at 2 mi. North & 1½ mi. East of the Alberta Game Farm Entrance, OR, 8 mi. South & [illegible] mi. East of
ARDROSSAN, Alberta
Saturday, June 8th, 1968
COMMENCING AT 1:00 P.M.
For E. Keith: Model [illegible] M.M. Tractor with [illegible]
For Maury Jacobs: Oliver Tractor 77 with [illegible]
Unreserved items will be accepted for sale on Sale Day — get in touch with the Auctioneers and deliver to above farm.
TERMS CASH — All settlements payable day of sale.
MAURY JACOBS AUCTION SERVICE
AUCTIONEERS AND SALES MANAGERS
Edmonton Public Stockyards—Box 1140, Edmonton—Ph. 467-1213
Maury Jacobs, lic. #16 — W. C. Schultz, lic. #130 — L. Shantz, lic. #630 Clerk M. Andrews

Disposal income is called "take-home pay" because after taxes and deductions you can't afford to go anywhere else with it.

District 37F, Zone 28
Lions $2500 Ranchmans
BINGO
Numbers drawn to May 16:
B—3, 5, 6, 14, 10, 13, 11, 16, 9
I— 17, 19, 20, 21, 22, 24, 30, 29, 18, 16
N—31, 32, 34, 36, 37, 41, 45, 43, 38
G—46, 47, 48, 49, 51, 54, 55, 56, 50, 60, 52, 57
O—61, 65, 66, 68, 69, 70, 73, 75, 61, 72
"I" Bingo winner declared.
"O" Bingo winner declared.
"L" Bingo called on 44th No. Final reporting date May 2
"N" Bingo called on 40th No.
"B" Bingo called on 40th No. Final reporting date May 16

County of Beaver #9
OFFICE HOURS:
9:00 A.M. to 5:00 P.M.
Monday through Friday.
Saturday, closed all day.

NAIT graduates are announced

The Northern Alberta Institute of Technology has announced its 1968 graduates in the 26 programs presented.

Among those graduating are a number of students from the Tofield, Ryley, Kingman, Round Hill and Holden districts. Noted in the list released this week are Gregory John Whyte, Tofield, from a course in Civil Technology, Lawrence Korobko, Round Hill, in Instrumentation Technology, Helen Esther Kadatz and Ruth Ellen Sears, Tofield, in Surveying Technology, Teresa Ann Nahirniak, Round Hill, Surveying Technology, Harold Orlin Evenson, Kingman, Forest Technology, Donald McKernan, Tofield, Business Administration, Christopher William Cribb, Tofield, Distributive Technology, Garry Frederick Manderson, Ryley, Office Machine Mechanics, and David John Osadchuk, Holden, Office Machine Mechanics.

FROM THE SCRAP BOOK

He that will not command his thoughts, will soon lose the command of his actions. — Thomas Wilson. —J.W.R.

Hastings Lake news

(Mrs. A. Gladue)

HASTINGS LAKE — The Ladies Club held a very successful strawberry tea on Saturday, May 18th. Ralph Dunham was the lucky winner of the raffle.

The Ladies Club met at the home of Mrs. Barrow on May 9th. The next meeting will be at the home of Mrs. Bates on Thursday, June 20th.

A large crowd enjoyed bingo on Friday, May 17, which was sponsored by the Hall Board.

The Social Credit whist drive was well attended on Saturday, May 18th, winners being: ladies high, Mrs. Gill; low, Mrs. R. Leach; gent's high, Ralph Dunham and low Mr. Page.

The local ball team are sponsoring a bingo on Friday, May 24th and a draw for a transistor radio will take place at that

Failure is the line of least persistence.

Holden news

(Mrs. G. H. Taylor)

HOLDEN — Mrs. Mabel Sizer was a dinner guest on Mother's Day at the home of her daughter Gurene and family, the C. Hammers at Viking.

Leo Kondroski returned home after spending several days in Tofield Hospital having treatments and a check-up.

HERE FROM OTTAWA

Lew Ruskenveld of Ottawa was a visitor last week, with his parents, Mr. and Mrs. Oscar Ruskenveld and the Maurice Ruskenvelds, stopping off on his way to the north.

Peter Jakobow was a patient in Vegreville Hospital last week for four days, having treatment for blood poisoning in one of his [illegible]

Mr. and Mrs. Bill Paskoski and family of Edmonton were visitors over the holiday weekend with their relatives in the district.

Holden OORP has installation of new officers

(Mrs. G. H. Taylor)

At the meeting of Holden Lodge, O.O.R.P., held Tuesday evening, May 14, the new slate of officers for the ensuing year were installed by District Deputy Lady Ivy Mollier of Kinsella. Also visiting and assisting with the ceremony were Past District Deputy Overbo and P.H.R.L. McGee. The semi-annual reports of the secretary and treasurer were also given.

Officers installed for the 1968-1969 term were: H.R.L., Mary Semotuik; Imm. P.H.R.L., Irene Strilchuk; Ass. R.L., Helen Bilyk; L.L., Jytta Langford; Lec. L., Pat Lindberg; Secretary, Irene Taylor; Treasurer, Olga Bilyk; Chaplain, Mildred Corliss; Historian, Kap Chupka; Cond., Ida Mason; Inn Guard, Mabel Sizer; Out. Guard, Elizabeth Keith; Pianist, Blanche Olson.

District Deputy L. Mollier also presented P.H.R.L. Strilchuk with her Past Honored Royal Lady's jewel, a gift from the Lodge. A gift was presented to the District Deputy from the Lodge by H.R.L. Semotuik, along with a "thank-you" for her assistance.

H.R.L. Semotuik then had the pleasure of presenting an Honorary Life Membership in the Lodge to Lady Keith, who has been a member of over 15 years. Mrs. Keith celebrated her 70th birthday earlier in the year, and congratulations were extended to her along with wishes for many more pleasant years in the Lodge.

Lunch hostesses were Lady Helen Bilyk and Lady Mabel Sizer.

Dr. R. L. Williamson
CHIROPRACTOR
Ryley Office 2nd & 4th Thurs., 2 - 5 p.m.
Edmonton Office 3900 - 92 St.

SEPT'S Auction Service
Are You Planning An Auction Sale?
List your Sales with us for Complete Sales Service!
We sell more Farm Sales, Machinery & Dairy Sales than any other Auctioneers in Alberta. Our service doesn't cost, IT PAYS!
FOR BETTER SALES AND SERVICE
Phone: Leduc 446-2107 or 446-2171; Edmonton 466-0462
HERB. SEPT, Auctioneer & Sales Manager. Lic. 275.

Henry J. Budnitsky
Will be at the Tofield Town Office from 1:00 o'clock to 4:30 o'clock P.M. on 1st. and 3rd. Saturday of each month.
(tfn)

INSURANCE —
• AUTO • FIRE • CASUALTY
Budget terms — use our monthly payment plan.
LICENSES—Auto, Drivers, Hunting, Fishing.
TREASURY BRANCH AGENCY— Pay Utility and Telephone bills here.
Tofield Realty Agents
Main Street, Opposite the Hotel — Phone 662-3367
Charlie Kallal Mrs. Gladys Brown

"YOUR FARM SERVICE HEADQUARTERS"
It's time to think about . . .
Weed Sprayers—
See us for the type you prefer
USED EQUIPMENT— John Deere 4-bottom Plow—hydraulic, on rubber. Pollard Wheel Rake.
WE'VE GOT ALL KINDS OF FILTERS Oil — Fuel — Air.
HYDRAULIC HOSE— —and fittings for repairs or replacement, as you require.
PARTS ORDER SERVICE —for all makes and models of Farm and Automotive Equipment.
TOFIELD SERVICE GARAGE LTD.
COCKSHUTT — PONTIAC — BUICK — GMC

See— GRAHAM ALLAN INSURANCE AGENCIES
For all types of Insurance
CAR FIRE LIFE
Successor to the late C. A. Nolan
TOFIELD, ALTA.
Res. 662-3410 Phone 662-3157
10-tfn

The way to bank happily ever after

True Chequing
This is the money that goes to market — pays bills, expenses, obligations. You get free personalized cheques and monthly account statements including cancelled cheques.

5% True Savings
This is the money that stays home — earns 5% interest per annum on minimum monthly balance. Free cash withdrawals and transfers to your True Chequing Account. And behold! You receive a complimentary "Chequeretary" wallet.

Bank the new True way at
Bank of Montreal
Canada's First Bank

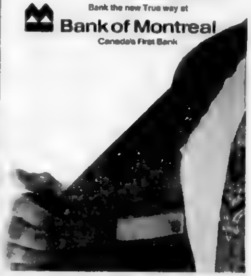

News briefs from Kingman district

(Mrs. J. A. Anderson)

KINGMAN May 14 — John O Johnson and Bert Asp were Saturday evening visitors with Gary Johnson at Chauvin.

Mr and Mrs Albin Anderson and Audrey and Faye McMillan were Sunday evening guests of Randy and Pat Anderson.

Henry Simonson, Laurie and Ricky and Miss Alice Simonson all of Edmonton were visitors with Mabel Simonson on Saturday

Mrs. John Maunder and Jeff accompanied Mrs Carol Swanson of Tofield to Moose Jaw, Sask. for a few days last week.

Clifford Christenson entered the Aberhart Memorial Hospital in Edmonton on Monday for treatment.

Mr. and Mrs. John Johnson were Sunday evening visitors at the Otto Thor home, Hay Lakes.

Mr and Mrs. Wilfred Johnson, Kathy, Karen and Allen were Sunday visitors with the Gunard Barlunds in Edmonton

Miss Carolyn Asp of Edmonton was home with her parents, the H O Asps for the weekend.

Mr and Mrs. John Maunders and boys and the Wyman Christensons were Sunday visitors at the Stan Davis home.

Ray Ovelson, who is employed at Jasper was a weekend visitor with his family here Mr. and Mrs. John Marcisyn and family of Edmonton were Sunday visitors with the Ovelsons

Several young people from Kingman and district took part in the "March for Millions" in Camrose on Saturday

Several people from here attended the annual Mission Circle anniversary at the First Baptist Church in Camrose

CLOSING OUT — CLOSING OUT

Unreserved AUCTION

At: Tofield Farm Equipment & Machine Shop -- TOFIELD

SAT. JUNE 1, 10 A.M. SHARP

AUCTION

TRUCKS

1963 Fargo 3 Ton, V/8, 4 Spd. Main, 2 Spd. Rear Axle, 16-ft. Grain Box & Hoist, 900 x 20 Rear Duals — EXCELLENT CONDITION, LOW MILEAGE (this unit entered by Kallal Lumber who terminated business in 1967 and have no further use for this truck). — 1957 Chev., Model 1430, 1 Ton w/winch, A Frame & Dual Rubber. — 1946 Fargo 1 Ton.

CRAWLER TRACTOR & MISCELLANEOUS FARM EQUIPMENT

1960 I.H.C. T5 Crawler w/Drott Skid, Shovel Bucket — engine completely rebuilt June, 1967 (work orders available), worked approx. 100 hrs. since rebuilt — EXCELLENT — (this unit entered by Kallal Lumber who terminated business in 1967 and have no further use for this truck). — Massey 102 Tractor. — John Deere Power Mower. — Cockshutt Rake. — John Deere Baler. — Cockshutt Baler. — Macleod Hammer Mill. — 2-wheel Trailer. — Gas Pump. — Massey Clipper Combine. — Ammonia Applicator.

CARS

1963 Dodge, 4 Dr. Sedan, V/8, auto. — 1960 Oldsmobile, 4 Dr., auto., P.S./P.B., Radio. — 1960 Plymouth, 2 Dr. — 1957 Chrysler, 4 Dr. — 1957 Chrysler, 4 Dr. — 1960 Chrysler, 4 Dr. — 1956 Buick, 4 Dr.

SHOP EQUIPMENT, TOOLS & MISC.

Barrett Brack Drum Dexter, Model B100—complete with all Adapters, and a Barrett "Tru-Arc" Brack Shoe Grinder, Model B75 (these to be sold together). — Sherwin Williams Paint Mixing Machine, complete with selection of Toner Paints, Paint Catalogues, and Charts. — South Bend 16" Lathe, complete with

Shop Equipment, Tools & Misc. (Cont.)

Face Plate and Chucks, (8-ft. bed). — Logan 10" Lathe with 32" Bed with Adapter & Four Jaw Chuck. — 1 Roto-Matic Forge (fully automatic), Model RMBF, BTU input 425,000. — 1 Canadian Giant 25 Pound Trip Hammer, complete with motor and transmission. — 1 Webster Air Compressor, JUST LIKE NEW, Model VXC, with 3 h.p. motor. — 3 Acetylene Welding Outfits, COMPLETE. — 1 Skill Bench Grinder, Model 1191, with 1/3 h.p. motor. — 1 Snap-On Head Grinder, with all Stones and Attachments. — 1 Wilson Hornet 200 Amp. Electric Welder. — 1 Hobart Electric Welder, 200 Amp., 40 Volt, operates on 220, 3 phase line, 15 h.p. Electric Motor (Model ML-304). — Large selection of Welding Rods. — 2 large Overhead Gas Heaters. — 1 Hanley 40-ton Press. — 1 Hein-Werner 1½-ton Model 55 Jack. — 1 Complete Set of O.T.C. Wheel & Sleeve Pullers. — 1 Hastings Cylinder Hone. — 1 Hobart 200 Amp. Portable Welder. — 1 Snap-On Valve Refacer, Model VR200. — 1 Canadian #15 Press Drill with ½ h.p. Motor (2-3 Morse Taper). — 2 Push-Pull Body Jacks (Hein-Werner) with Adaptors. — 2 Air Sanders. — 1 Black & Decker Electric Sander. — 1 Black & Decker eFather Edger. — Several Body Files. — 1 Air Hammer with Adaptrs. — 1 Black & Decker Electric Sander. — 1 Black & Decker Feather Edger. — 1 Kellogg American Spray Gun. — 2 Webster Air Gauges. — Several Hydraulic Jacks. — Large selection of Hand Tools and Miscellaneous Pipe Wrenches, Crescent Wrenches, Hammers, Cutters, Anvils, etc. — 1 Tap & Die Set, 1⁄8" to 1", USS & SAE — 1 Willard Quick Charger. — 1 Ignition, Coil & Condenser Tester. — 1 Growler — Several large Bench Vises. — Snap-On Wheel Balancing Machine. — 1 Key Way Cutter. — 2 Floor Jacks, LIKE NEW. — 1 Trans. Lube Pump. — 1 Air Grease Gun — 1 Chicago Pneumatic Air Wrench. — 1 Disc Grinder. — 1 Century Automatic Acetylene Gas Generator. — 1 Heavy Duty Winch. — 1 Plywood Boat & OTACO Trailer. — 1 Mercury Mark 25 Outboard Motor — Welding Tables. — 2 Air Sanders. — 1 Air Chisel. — Set of Drills. — Micrometers. — 1 Set of Reamers. — Tire Changer. — 1 Vale ½ Ton Come Along — Air Bomb. — Several Black & Decker Electric Drills. — 1 Black & Decker Bench Grinder. — 1 Sun Battery Starter Tester. — 1 Hydraulic Auto. Transmission Jack

THIS PUBLIC AUCTION SALE IS BEING CONDUCTED BY—

Armstrong-Lawrence Auctions

(LIC. 346) (LIC. 322) Ltd.

AUCTION CITY, ST. ALBERT, ALBERTA — PHONE 599-6681

Mercury Classifieds

Fifty cents for the first issue, seventy-five cents for two issues or three for a dollar. Two cents a word for anything over twenty-five words. Cards of thanks have a minimum of one dollar for fifty words — two cents a word will be charged over the minimum.

ANNOUNCEMENTS

SALVATION ARMY DRIVE
Old newspapers, Clothing, etc., drive for Salvation Army. Please leave at Mrs. Jim Francis' garage before June 1. Sponsored by FWUA. 36-37-38p-4977

FUTURE DATES

BINGO AND RAFFLE DATE CHANGED
The Hastings Lake Ball Club Bingo and Raffle has been changed from Saturday, May 25 to Friday, May 24, at 8 30 p m Everyone welcome. 37p-5141

TRAIL RIDE ON SUNDAY
Beaver Hills Light Horse Club are holding a Trail Ride on Sunday, May 26 Meet at the Jack Miller farm, 4 miles west and a mile south of Lindbrook Hall, at 1.30 p m. 37p-5142

ANNUAL TEA AND BAZAAR
Wayfarers Annual Tea and Bazaar, June 8, from 3.00 to 5.00 p.m., at Tofield Mennonite Church. 37-38-39c-5144

CARDS OF THANKS

We wish to take this opportunity to express our sincere thanks to our friends who organized and attended the Farewell Party held for us, and for the lovely gifts we received. We will always remember our friends and the many good times we had in Holden. A welcome is extended to all to visit us in our new home in Barrhead.
—Don and Margaret Coutu and Family. 36-37c-4983

To all those friends who so kindly remembered us during the illness of my wife Grace, and during our recent bereavement, our heartfelt thanks.
—Jim Greig and Carol, Bill and Bob. 37c-5140

We wish to take this opportunity of saying thank you to the Doctors and Nurses who took care of us while we were in the hospitals at Tofield, Two Hills and the University in Edmonton. Also, a "thank you" to our friends and neighbors who sent us cards and "get well" wishes, also to the many visitors during our stay in the hospitals. God bless you all.
—Mr. and Mrs. Jake J King. 37p-5143

We wish to express our most sincere thanks to our friends, neighbors and the Ryley Fire Brigade for their help in conquering the fire we had on Mother's Day.
—Mr. and Mrs. Peter Munkedal, Ryley. 37c-4987

We wish to express our sincere thanks to all our friends for their kindness expressed in thought, word and deed, during our recent bereavement in the loss of our beloved husband and father, Nels Ludwig Rustand. A special thanks to the pallbearers, also for flowers and donations in his memory.
—Ruth Rustand and Family. 37c-4986

FOR SALE

SPECIAL VALUES in Used Merchandise: Hammermills, Heaters, Gas and Electric Ranges, TV's, Fridges, Macleods, Tofield 30-tfn-4020

PLYWOOD BOAT, 4x13-ft., and Oars; also Garden Cultivator, used 3 years, practically as good as new. Phone 662-[illegible] 35-36-37p-5122

300 BALES SLOUGH HAY, 40c per bale. Axel Rasmussen, Tofield. 35-36-37p-5121

FOR SALE

1965 FARGO ½-TON, V-8 4-speed, good condition. 1964 Dodge 1-Ton V-8, dual wheels, grain box and stock racks, new engine. 1955 Chev ½-Ton Panel. 1954 Envoy Delivery Van, very good condition; 1959 Mercury 4-Door Hardtop. D4 Caterpillar, 7J model. Bill Macborski, 8811 - 63 Ave., Edmonton, Phone 466-3155 or 466-3103. 37-38-39c-5138

2 POLLED HEREFORD BULLS, and 1 Appaloosa Pony Stallion, 4 years old. G. H. Ferguson, Ph. 662-3174. 37c-5145

GARNET SEED WHEAT. D. J. Heidebrecht, Phone 662-3421. 37-38-39p-5139

2-BEDROOM BUNGALOW, 8 yrs. old, big garden, fenced, $4,000.00 cash down payment, balance in 5 or 6 years, interest arranged Phone 662-3118. 37-38-39p-5136

2-BEDROOM STYLE Bungalow, 2yrs. old, furnace, garage, 75-ft. frontage C. Neufeld, Phone 662-4040. 37-38-39p-5137

1959 FARGO ½-TON TRUCK, long wheel base and stock racks, price $450.00; also 2 Heavy Duty Trailers, one with hydraulic hoist. Phillip Anderson, Phone 662-2308. 35-36-37p-5129

RODNEY OATS, 4th gen., cert. No. 77-31834, germ. 99%, 95c per bus. cleaned. Conquest Barley, grown on breaking from 1st gen Registered Seed, cert. No. 77-31832, germ. 92%, $1.40 per bus. cleaned. R Bowick & Sons, Kingman. 35-36-37-38p-4974

GOOD 6-ROOM HOUSE Apply John Skalney, Phone 662-2330, Holden. 35-36-37p-4973

GALT SEED BARLEY, grown on breaking from registered seed. Henry Schroeder, Phone 662-2175. 36-37-38p-5130

EATON'S TREADLE SEWING Machine, perfect working condition; $30.00. Phone 662-2346. 36-37-38c-5135

100 WEANER AND FEEDER Pigs. Jake Nickel, Phone 662-2138. 36-37-38c-5134

2 HOUSES, priced for quick sale. Phone 662-3166. 36-37-38c-5132

2-YR-OLD POLLED Registered Hereford Bull. J. Simpson. Phone 662-2714. 36-37p-5127

1953 FORD; good rubber; radio; $100.00 Phone 662-3170. 36-37c-4981

2nd GENERATION MANITOU Wheat, 94% germ., cert. No. 77-30727, cleaned $1.90 per bus. Ph. 863-3422, New Norway. 36-37c-4030

2 HOUSES IN TOFIELD, one with acreage, all utilities. Contact Don Shaw, Ph. 662-3266, or Mrs. Edna Bowick, 9027 - 75 Street, Edmonton, Ph. 469-8705. 36 to 41p-4035

28" GIRL'S BIKE, good shape. Phone 662-2570, Tofield. 36-37p-4980

JUBILEE SEED BARLEY Contact Mrs. Elsie M Appleby, RR2 Tofield 36-37p-5126

LARGE CHEST OF DRAWERS, large Folding Clothes Dryer, large Suitcase, Medicine Cabinet, Spice Racks, Coffee Table, large Tape Recorder, mono or stereo 4-track 3-speed, 19" T.V., new and 14-ft. antenna, long cord. All above items new. Portable Jigsaw, used 24" Lathe, with or without motor, Magnasonic Tape Recorder. Ph. 662-4000, Tofield. 36-37-38p-5125

WANTED

QUARTER HORSE, gelding or mare. Phone Elmer Schroeder, 672-3894, Camrose. 33-tfn-ERS

FOR RENT

FOR RENT BY DAY OR WEEK. Tent Trailer, fully insured, Earl Ross, Phone 662-2327 35-37-38-39-40-41p-5133

A FURNISHED ROOM and the use of kitchen, in private home Phone 662-2305 or 662-2120. 35-36-37p-5123

SERVICES

IMPROVE YOUR LAWNS, Gardens, Flower Beds and House Plants with Peat Moss. It costs very little and results are remarkable. Saves on water, too. Available from Peter Nickel or Macleods Store, Tofield. 30-tfn-4007

J. E. Stinson — Notary Public Agent for Tyler's Flowers and Andrews - McLaughlin Funeral Chapel Phone 662-3274 or 662-4040, Tofield. tfn

CHURCH SERVICES

BARDO EVANGELICAL LUTHERAN CHURCH OF TOFIELD
4917 - 47 Avenue
Sunday, May 26th
10.00 a.m.—Sunday School.
11:00 a.m.—Worship Service.
Monday, 8:00 p.m.—Choir Rehearsal.
Tuesday, 3:45 p.m.—Confirmation.
Wednesday, 8:00 p.m. — Bible Study.

TOFIELD BAPTIST CHURCH
Pastor Leslie Smith
Sunday, May 26th
10:00 a.m.—Worship Service.
11:00 a.m.—Sunday School.
7 30 p.m.—Evening Service.
Tuesday — 2.30 p m., Prayer Meeting; 7:00 p.m., Christian Service Brigade.

MENNONITE BRETHREN CHURCH OF TOFIELD
Geo. Quiring, Minister
Phone 662-2140
Sunday, May 26th
10:00 a.m.—Sunday School.
11:00 a.m.—Worship Service.
8:00 p.m.—Clearbrook, B.C., Bible Institute will serve.

LUTHERAN CHURCH
Ryley, Alberta
Pastor Stanley Rude
Sunday, May 26th
HOLDEN—
10:00 a.m.—Divine Worship.
11:00 a.m.—Sunday School.
RYLEY—
10.00 a.m.—Sunday School.
11:30 a.m.—Divine Worship.

CATHOLIC CHURCHES
Residence: 5319 - 50 Street
Phone 662-4970
Summer Schedule of Services
TOFIELD—
1st, 3rd and 5th Sundays—10:30 a.m.
2nd and 4th Sundays—9:00 a.m.
RYLEY—
1st, 3rd and 5th Sundays—9:00 a.m.
2nd and 4th Sundays—10:30 a.m.
MINISTIK—
Every Sunday at 12 00 noon.

HOLY TRINITY CHURCH
Anglican
Rev. M. McDermott
Sunday, May 26th
11:00 a.m.—Morning Prayer.
Advance Notice: Service of Installation in Viking on Wednesday, June 5, at 8 00 p.m

TOFIELD UNITED CHURCH
W. H. McDonald, B.A., B.D., Minister
Sunday, May 26th
10:00 a.m.—Teen Church.
11:00 a.m.—Sunday School.
11:00 a.m.—Worship Service.

Master Farm Family entries stop July 15

Up to five Alberta farm families may take a $1,000 expense-paid trip to some part of Canada as a reward for being elected a Master Farm Family. Agriculture Minister Harry E. Strom has [illegible]

If the elected farm family cannot take the trip, an alternative award of $1,000 will be given

To be eligible for nomination, the family must be Canadian citizens and the farmer must be the owner-operator or lease-operator of the farm. He must have spent at least 20 consecutive years running his operation

Nominations must be on the forms provided at district agriculturists' offices and must be signed by three neighbors. Nominations for the award close July 15.

The purpose of the Master Farm Family awards is to honor families who have achieved notable success in farming, homemaking and citizenship. The award is to provide a practical example of farm and family progress and of approved farming practices that help bring success. The award is also for the wholesomeness and dignity of rural life. Finally, the award should show the rising generation an example of the higher ideals of agriculture and the opportunities of rural citizenship.

Spilstead news

(Mrs. T. W. Fairbrother)

SPILSTEAD — About 60 guests gathered at the Miquelon Lake cabin of Mr and Mrs. Arnold Brunner on Sunday to help Grace L'Hirondelle and Milton Ray celebrate their birthdays. Grace and Milton are brother and sister

Mr. and Mrs. Floyd Erickson and girls are moving to Edmonton in June.

FAREWELL PARTY

Mr and Mrs. T W Fairbrother attended a farewell party at Miquelon Lake last Wednesday, honoring Floyd Erickson who has left work at the park and Rodney Dahl, the warden, who has been transferred.

Karen Dafoe spent a few days with Eileen Fairbrother. Mr and Mrs. Dafoe and Sandy called Sunday evening for a visit and took Karen home with them.

Ruth and Marilyn Fairbrother accompanied their aunt Mrs. J. Bertach to Drumheller and Jasper on the long weekend

Monday visitors at the T. W. Fairbrother home were Mr and Mrs. Reg Newlove and Leona, Ila and Daryl Marchuk and Darlene Fairbrother; Dorothy and Allan Regher and children, Bertha Belcourt; Don Bertach and Albert Van Ramshorst.

Advertising encourages business and industrial growth by helping sell more goods, which require more manufacturing plants, more services, and more employment.

Farm Machinery

For new and used Tractors, Drills, Cultivators and other farm machinery, SEE—

Clarence Hellekson at Schnell & Barrie

IHC DEALERS—CAMROSE
Ph. 672-4488 — Res. 672-4087 22-tfn

Certified Dental Mechanic
CANADIAN DENTURE CLINIC
10156 - 101st St., Edmonton
109 Baltzan Building
Phone: 422-8830 (23-tfn)

SUPER "A" FOODS

PINEAPPLE—Kontiki, 10 oz. tins. Crushed, Sliced or Tidbits	4 $1.00
CORN FLAKES—Betty Crocker. 10 oz.	4 $1.00
COOKIES	[illegible]
MARGARINE PENNANT	3 lbs. 79c
MALLOWS	4 pkgs. $1.00
ROUND STEAKS	lb. [illegible]
PORK CUTLETS	lb. 79c
SIDE BACON	1 lb. pkg. 75c
STRAWBERRIES—FRESH	3 baskets $1.00
BEEF LIVER	lb. 39c
WHITEFISH—Pan ready	lb. 55c
LETTUCE—Crisp heads	each 29c

CUSTOM SLAUGHTERING EVERY MONDAY

SUPER "A" FOODS
JEFFERSON & SWANSON LTD.

News briefs from Kingman district

(Mrs. J. A. Anderson)

KINGMAN, May 14 — John O Johnson and Bert Asp were Saturday evening visitors with Gary Johnson at Chauvin

Mr and Mrs Albin Anderson and Audrey and Faye McMillan were Sunday evening guests of Randy and Pat Anderson

Henry Simonson, Laurie and Ricky and Miss Alice Simonson all of Edmonton were visitors with Mabel Simonson on Saturday

Mrs John Maunder and Jeff accompanied Mrs Carol Swanson of Tofield to Moose Jaw, Sask for a few days last week

Clifford Christensen entered the Aberhart Memorial Hospital in Edmonton on Monday for treatment.

Mr and Mrs. John Johnson were Sunday evening visitors at the Otto Thew home, Hay Lakes.

Mr and Mrs Wilfred Johnson, Kathy, Karen and Allen were Sunday visitors with the Gunard Barlunds in Edmonton.

Miss Carolyn Asp of Edmonton was home with her parents, the H O Asps for the weekend.

Mr and Mrs John Maunders and boys and the Wyman Christensens were Sunday visitors at the Stan Davis home.

Ray Ovelson, who is employed at Jasper was a weekend visitor with his family here. Mr. and Mrs. John Marcusen and family of Edmonton were Sunday visitors with the Ovelsons

Several young people from Kingman and district took part in the "March for Millions" in Camrose on Saturday

Several people from here attended the annual Mission Circle anniversary at the First Baptist Church in Camrose

CLOSING OUT — CLOSING OUT

Unreserved AUCTION

At: Tofield Farm Equipment & Machine Shop -- TOFIELD

SAT. JUNE 1, 10 A.M. SHARP

AUCTION

TRUCKS

1963 Fargo 3 Ton, V/8, 4 Spd. Main, 2 Spd. Rear Axle, 16-ft. Grain Box & Hoist, 900 x 20 Rear Duals — EXCELLENT CONDITION, LOW MILEAGE (this unit entered by Kallal Lumber who terminated business in 1967 and have no further use for this truck). — 1957 Chev., Model 1430, 1 Ton w/winch, A Frame & Dual Rubber. — 1948 Fargo 1 Ton.

CRAWLER TRACTOR & MISCELLANEOUS FARM EQUIPMENT

1960 I.H.C. T5 Crawler w/Drott Skid, Shovel Bucket — engine completely rebuilt June, 1967 (work orders available), worked approx. 100 hrs. since rebuilt — EXCELLENT — (this unit entered by Kallal Lumber who terminated business in 1967 and have no further use for this truck). — Massey 102 Tractor. — John Deere Power Mower. — Cockshutt Rake. — John Deere Baler. — Cockshutt Baler. — Macleod Hammer Mill. — 2-wheel Trailer. — Gas Pump. — Massey Clipper Combine. — Ammonia Applicator.

CARS

1963 Dodge, 4 Dr. Sedan, V/8, auto. — 1960 Oldsmobile, 4 Dr., auto., P.S./P.B., Radio. — 1959 Plymouth, 2 Dr. — 1957 Chrysler, 4 Dr. — 1957 Chrysler, 4 Dr. — 1950 Chrysler, 4 Dr. — 1956 Buick, 4 Dr.

SHOP EQUIPMENT, TOOLS & MISC.

Barrett Brack Drum Dexter, Model B500—complete with all Adapters, and a Barrett "Tru-Arc" Brack Shoe Grinder, Model B75 (these to be sold together). — Sherwin Williams Paint Mixing Machine, complete with selection of Toner Paints, Paint Catalogues, and Charts. — South Bend 16" Lathe, complete with

Shop Equipment, Tools & Misc. (Cont.)

Face Plate and Chucks, (8-ft. bed). — Logan 10' Lathe with 32" Bed with Adapter & Four Jaw Chuck — 1 Roto-Matic Forge (fully automatic), Model RMBF, BTU input 425,000. — 1 Canadian Giant 25 Pound Trip Hammer, complete with motor and transmission. — 1 Webster Air Compressor, JUST LIKE NEW, Model VXC, with 3 h.p. motor. — 3 Acetylene Welding Outfits, COMPLETE. — 1 Skill Bench Grinder, Model 1191, with 1/3 h.p. motor. — 1 Snap-On Head Grinder, with all Stones and Attachments. — 1 Wilson Hornet 200 Amp. Electric Welder. — 1 Hobart Electric Welder, 300 Amp., 40 Volt, operates on 220, 3 phase line, 15 h.p. Electric Motor (Model ML-384). — Large selection of Welding Rods. — 2 large Overhead Gas Heaters. — 1 Henley 40-ton Press. — 1 Hein-Werner 1½-ton Model 56 Jack. — 1 Complete Set of O.T.C. Wheel & Sleeve Pullers. — 1 Hastings Cylinder Hone. — 1 Hobart 200 Amp. Portable Welder. — 1 Snap-On Valve Refacer, Model VR200. — 1 Canadian #18 Press Drill with ¾ h.p. Motor (2 - 3 Morse Taper). — 2 Push-Pull Body Jacks (Hein-Werner) with Adapters. — 2 Air Sanders. — 1 Black & Decker Electric Sander. — 1 Black & Decker eFather Edger — Several Body Files. — 1 Air Hammer with Adaptrs. — 1 Black & Decker Electric Sander. — 1 Black & Decker Feather Edger — 1 Kellogg American Spray Gun. — 2 Webster Air Gauges. — Several Hydraulic Jacks. — Large selection of Hand Tools and Miscellaneous Pipe Wrenches, Crescent Wrenches, Hammers Cutters, Anvils, etc. — 1 Tap & Die Set, 1¼" to 1" USS & SAE — 1 Willard Quick Charger — 1 Ignition, Coil & Condenser Tester. — 1 Growler — Several large Bench Vises. — Snap-On Wheel Balancing Machine. — 1 Key Way Cutter — 2 Floor Jacks, LIKE NEW — 1 Trans. Lube Pump — 1 Air Grease Gun. — 1 Chicago Pneumatic Air Wrench — 1 Disc Grinder — 1 Century Automatic Acetylene Gas Generator — 1 Heavy Duty Winch. — 1 Plywood Boat & OTACO Trailer — Mercury Mark 25 Outboard Motor — Welding Tables — 2 Air Sanders — 1 Air Chisel — Set of Drills — Micrometers — [illegible] Tire Changer — 1 Vale [illegible] Ton Come Along — Air Bomb Several Black & Decker Electric Drills — 1 Black & Decker Bench Grinder — 1 Sun Battery Starter Tester — 1 Hydra Auto Transmission Jack

THIS PUBLIC AUCTION SALE IS BEING CONDUCTED BY—

Armstrong-Lawrence Auctions

(LIC. 346) (LIC. 322) Ltd

AUCTION CITY, ST. ALBERT, ALBERTA — PHONE 599-6681

Mercury Classifieds

Fifty cents for the first issue, seventy-five cents for two issues or three for a dollar. Two cents a word for anything over twenty-five words. Cards of thanks have a minimum of one dollar for fifty words — two cents a word will be charged over the minimum.

ANNOUNCEMENTS

SALVATION ARMY DRIVE
Old newspapers, Clothing, etc., drive for Salvation Army. Please leave at Mrs. Jim Francis' garage before June 1. Sponsored by PWUA. 36-37-38p-4077

FUTURE DATES

BINGO AND RAFFLE DATE CHANGED
The Hastings Lake Ball Club Bingo and Raffle has been changed from Saturday, May 25 to Friday, May 24, at 8.30 p.m. Everyone welcome. 37p-5141

TRAIL RIDE ON SUNDAY
Beaver Hills Light Horse Club are holding a Trail Ride on Sunday, May 26. Meet at the Jack Miller farm, 4 miles west and a mile south of Lindbrook Hall, at 1.30 p.m. 37p-5142

ANNUAL TEA AND BAZAAR
Wayfarers Annual Tea and Bazaar, June 8, from 3.00 to 5.00 p.m., at Tofield Mennonite Church. 37-38-39c-5144

CARDS OF THANKS

We wish to take this opportunity to express our sincere thanks to our friends who organized and attended the Farewell Party held for us, and for the lovely gifts we received. We will always remember our friends and the many good times we had in Holden. A welcome is extended to all to visit us in our new home in Barrhead.
—Don and Margaret Coutu and Family. 36-37c-4083

To all those friends who so kindly remembered us during the illness of my wife Grace, and during our recent bereavement, our heartfelt thanks.
—Jim Greig and Carol, Bill and Bob 37c-5140

We wish to take this opportunity of saying thank you to the Doctors and Nurses who took care of us while we were in the hospitals at Tofield, Two Hills and the University in Edmonton. Also a "thank you" to our friends and neighbours who sent us cards and "get well" wishes, also to the many visitors during our stay in the hospitals. God bless you all.
—Mr. and Mrs. Jake J. King 37p-5143

We wish to express our most sincere thanks to our friends, neighbors and the Ryley Fire Brigade for their help in conquering the fire we had on Mother's Day.
Mr. and Mrs. Peter Munkedal, Ryley 37c-4087

We wish to express our sincere thanks to all our friends for their kindness expressed in thought, word and deed during our recent bereavement in the loss of our beloved husband and father Nels [illegible]. A special thanks to the pallbearers, also for flowers and donations in his memory.
Ruth Rustand and Family. [illegible]

FOR SALE

SPECIAL VALUES in Used Merchandise — Hammermills, Har[illegible] Electric Ranges, [illegible] Macleods, Tofield 24-tfn-4026

PLYWOOD BOAT, 4x13-ft., and Oars, also Garden Cultivator, used 3 years, practically as good as new. Phone 662-4002 35-36-37p-5122

300 BALES SLOUGH HAY, 40c per bale. Axel Rasmussen, Tofield. 35-36-37p-5121

FOR SALE

1963 FARGO ¾-TON, V-8 4-speed, good condition. 1964 Dodge 1-Ton V-8, dual wheels, grain box and stock racks, new engine. 1960 Chev ½-Ton Panel; 1964 Envoy Delivery Van, very good condition; 1960 Mercury 4-Door Hardtop. D4 Caterpillar, 7J model. Bill Maciborski, 8811 - 83 Ave., Edmonton, Phone 466-3155 or 433-2168. 37-38-39c-5120

2 POLLED HEREFORD BULLS and 1 Appaloosa Pony Stallion, 4 years old. G. H. Ferguson, Ph. 662-2174. 37c-5145

GARNET SEED WHEAT. D. J. Heidebrecht, Phone 662-2431 37-38-39p-5130

3-BEDROOM BUNGALOW, 2 yrs. old, big garden, fenced, $4,000.00 cash down payment, balance in 5 or 6 years, interest arranged. Phone 662-3118. 37-38-39p-5138

2-BEDROOM STYLE Bungalow, 2yrs. old, furnace, garage, 75-ft. frontage. C. Neufeld, Phone 662-4040. 37-38-39p-5137

1960 FARGO ½-TON TRUCK, long wheel base and stock racks, price $430.00, also 2 Heavy Duty Trailers, one with hydraulic hoist. Phillip Anderson, Phone 662-2200. 35-36-37p-5120

RODNEY OATS, 4th gen., cert. No. 77-31834, germ. 98%, 85c per bus. cleaned. Conquest Barley, grown on breaking from 1st gen. Registered Seed, cert. No. 77-31832, germ. 92%, $1.40 per bus cleaned. R. Bowick & Sons, Kingman. 35-36-37-38p-4074

GOOD 6-ROOM HOUSE. Apply John Skolney, Phone 688-2230, Holden. 35-36-37p-4073

GALT SEED BARLEY, grown on breaking from registered seed. Henry Schroeder, Phone 662-2173. 36-37-38p-5130

EATON'S TREADLE SEWING Machine, perfect working condition, $20.00. Phone 662 2246. 36-37-38c-5125

100 WEANER AND FEEDER Pigs. Jake Nickel, Phone 662-2132. 36-37-38c-5134

2 HOUSES, priced for quick sale. Phone 662-3106 36-37-38c-5132

2-YR.-OLD POLLED Registered Hereford Bull. J. Simpson. Phone 662 2714 36-37p-5127

1953 FORD; good rubber, radio, $100.00. Phone 662 3170 36-37c-4081

2nd GENERATION MANITOU Wheat, 94% germ., cert. No. 77-30737, cleaned $1.90 per bus. Ph. 663-2423, New Norway. 36-37c-4078

2 HOUSES IN TOFIELD, one with acreage, all utilities. Contact Don Shaw, Ph. 662-2256, or Mrs. Edna Bowick, 9607 - 75 Street, Edmonton, Ph. 469-5708. 36 to 41p-4035

20" GIRL'S BIKE, good shape. Phone 662-2570, Tofield 36-37p-4080

JUBILEE SEED BARLEY. Contact Mrs. Elsie M. Appleby, RR2 Tofield 36-37p-5136

LARGE CHEST OF DRAWERS, large Folding Clothes Dryer, large Suitcase, Medicine Cabinet, Space Racks, Coffee Table, large Tape Recorder, mono or stereo 4-track 3 speed, 19" T.V., new and 14-ft. antenna, long cord. All above items new. Portable Jigsaw, used 24" Lathe, with or without motor, Magnasonic Tape Recorder. Ph. 662-4060, Tofield 36-37-38p-5129

WANTED

QUARTER HORSE, gelding or mare. Phone Elmer Schroeder, 672-3874, Camrose 53-tfn-ERS

FOR RENT

FOR RENT BY DAY OR WEEK, Tent Trailer, fully insured. Earl Rose, Phone 662-2327 36-37-38-39-40-41p-5133

A FURNISHED ROOM and the use of kitchen, in private home. Phone 662-3106 or 662-2120. 35-36-37p-5123

SERVICES

IMPROVE YOUR LAWNS, Gardens, Flower Beds and House Plants with Peat Moss. It costs very little and results are remarkable. Saves on water, too. Available from Peter Nickel or Macleods Store, Tofield. 30-tfn-4007

J. E. Stinson — Notary Public. Agent for Tyler's Flowers and Andrews - McLaughlin Funeral Chapel. Phone 662-3274 or 662-4046, Tofield. tfn

CHURCH SERVICES

BARDO EVANGELICAL LUTHERAN CHURCH OF TOFIELD
4917 - 47 Avenue
Sunday, May 26th
10.00 a.m.—Sunday School.
11.00 a.m.—Worship Service.
Monday, 8:00 p.m.—Choir Rehearsal.
Tuesday, 3:45 p.m.—Confirmation.
Wednesday, 8:00 p.m. — Bible Study.

TOFIELD BAPTIST CHURCH
Pastor Leslie Smith
Sunday, May 26th
10:00 a.m.—Worship Service.
11:00 a.m.—Sunday School.
7.30 p.m.—Evening Service.
Tuesday — 2:30 p.m., Prayer Meeting; 7.00 p.m., Christian Service Brigade.

MENNONITE BRETHREN CHURCH OF TOFIELD
Geo. Quiring, Minister
Phone 662-2169
Sunday, May 26th
10:00 a.m.—Sunday School.
11:00 a.m.—Worship Service.
8.00 p.m.—Clearbrook, B.C., Bible Institute will serve.

LUTHERAN CHURCH
Ryley, Alberta
Pastor Stanley Rude
Sunday, May 26th
HOLDEN—
10.00 a.m.—Divine Worship.
11.00 a.m.—Sunday School.
RYLEY—
10.00 a.m.—Sunday School.
11.30 a.m.—Divine Worship.

CATHOLIC CHURCHES
Residence: 5319 - 50 Street
Phone 662-4078
Summer Schedule of Services
TOFIELD—
1st, 3rd and 5th Sundays—10:30 a.m.
2nd and 4th Sundays—9:00 a.m.
RYLEY—
1st, 3rd and 5th Sundays—9:00 a.m.
2nd and 4th Sundays—10:30 a.m.
MINISTIK—
Every Sunday at 12:00 noon.

HOLY TRINITY CHURCH
Anglican
Rev. M. McDermott
Sunday, May 26th
11.00 a.m.—Morning Prayer.
Advance Notice. Service of Installation in Viking on Wednesday, June 5, at 8.00 p.m.

TOFIELD UNITED CHURCH
W. H. McDonald, B.A., B.D., Minister
Sunday, May 26th
10:00 a.m.—Teen Church.
11.00 a.m.—Sunday School.
11.00 a.m.—Worship Service.

Master Farm Family entries stop July 15

Up to five Alberta farm families may take a $1,000 expense-paid trip to some part of Canada as a reward for being elected a Master Farm Family, Agriculture Minister Harry E. Strom has announced.

If the elected farm family cannot take the trip, an alternative award of $1,000 will be given.

To be eligible for nomination, the family must be Canadian citizens and the farmer must be the owner-operator or lease-operator of the farm. He must have spent at least 20 consecutive years running his operation.

Nominations must be on the forms provided at district agriculturists' offices and must be signed by three neighbors. Nominations for the award close July 15.

The purpose of the Master Farm Family awards is to honor families who have achieved notable success in farming, homemaking and citizenship. The award is to provide a practical example of farm and family progress and of approved farming practices that help bring success. The award is also for the wholesomeness and dignity of rural life. Finally, the award should show the rising generation an example of the higher ideals of agriculture and the opportunities of rural citizenship.

Spilstead news

(Mrs. T. W. Fairbrother)

SPILSTEAD — About 20 guests gathered at the Miquelon Lake cabin of Mr. and Mrs. Arnold Brunner on Sunday to help Grace L'Hirondelle and Milton Ray celebrate their birthdays. Grace and Milton are brother and sister.

Mr. and Mrs. Floyd Erickson and girls are moving to Edmonton in June.

FAREWELL PARTY

Mr. and Mrs. T. W. Fairbrother attended a farewell party at Miquelon Lake last Wednesday, honoring Floyd Erickson who has left work at the park and Rodney Dahl, the warden, who has been transferred.

Karen Dafoe spent a few days with Eileen Fairbrother. Mr. and Mrs. Dafoe and Sandy called Sunday evening for a visit and took Karen home with them.

Ruth and Marilyn Fairbrother accompanied their aunt Mrs. J. Bertsch to Drumheller and Jasper on the long weekend.

Monday visitors at the T. W. Fairbrother home were Mr. and Mrs. Ron Newlove and Leona, Ila and Daryl Marchuk and Darlene Fairbrother; Dorothy and Allan Regher and children, Bertha Belcourt; Don Bertsch and Albert Van Ramshorst.

Advertising encourages business and industrial growth by helping sell more goods, which require more manufacturing plants, more services, and more employment.

Farm Machinery

For new and used Tractors, Drills, Cultivators and other farm machinery, SEE—

Clarence Hollekson at Schnell & Barrie
IHC DEALERS—CAMROSE
Ph. 672-4465 — Res. 672-4867 23-tfn

Certified Dental Mechanic
CANADIAN DENTURE CLINIC
10186 - 101st St., Edmonton
100 Baltzan Building
Phone: 422-8630 (23-tfn)

SUPER "A" FOODS

PINEAPPLE—Kontiki, 10 oz. tins. Crushed, Sliced or Tidbits 4 $1.00
CORN FLAKES—Betty Crocker, 10 oz. 4 $1.00
COOKIES $1.00
MARGARINE PENNANT 3 lbs. 79c
MALLOWS 4 pkgs. $1.00
ROUND STEAKS lb. [illegible]
PORK CUTLETS lb. 79c
SIDE BACON 1 lb. pkg. 75c
STRAWBERRIES— FRESH 3 baskets $1.00
BEEF LIVER lb. 39c
WHITEFISH—Pan ready lb. 55c
LETTUCE—Crisp heads each 29c
CUSTOM SLAUGHTERING EVERY MONDAY

SUPER "A" FOODS
JEFFERSON & SWANSON LTD.

Locals around town

Mrs. J. A. L. Smith and Edith Mary visited over Sunday and Victoria Day at the parental home of Mr. and Mrs. J. W. Rob-[illegible]

* * *

Mr and Mrs David Bailey and family accompanied by their grandmother Mrs. Mabel Bailey called on Mr and Mrs George Lent in Tofield Mr and Mrs Emil Tiedeman, and Emil Gou- bault also dropped in to visit the [illegible]

* * *

AT ORDINATION SERVICE

A number of members of the United Church congregation, Tofield attended ordination services for student ministers of the church held at the Jubilee Auditorium in Edmonton last Wednesday evening.

Rev W H McDannold received his retirement certificate after 41 years of service. Among those attending the ordination were Rev W H. and Mrs. McDannold of Tofield, Mr and Mrs W. G. McDannold of Calgary, and their sister Mrs. Mildred Dunlee of Oregon City, Oregon. Mr and Mrs John Wall, Mrs. Evelyn Nolan Mrs Margery Everitt, Mr and Mrs Conrad Patterson, Mr and Mrs W. A. Swift, Mr and Mrs. J. E. Stinson of Tofield, and Miss Frances Schultz of Edmonton.

* * *

Roy Findlay and two boys of Calgary and nephew Ricky Henderson of Edmonton were at the W. R. Davison home on the weekend. Roy showed pictures of his recent trip to South America, which were greatly enjoyed by all present.

* * *

Mrs. Robert Boyce and little daughter Lisa, of Burley, Idaho, are visiting at the home of Mrs Boyce's parents, Mr. and Mrs. Jake J King

* * *

Mr and Mrs Simon D. Stalter of Carstairs are visiting members of their families in Tofield and Bardo districts.

* * *

Bert Everitt left on Friday night of last week via CNR for Vancouver as a member of Kiwanis Club Band of Edmonton. The band was taking part in the annual May 24th celebrations in Vancouver. Mr Everitt returned on Monday.

* * *

Mr and Mrs Ed Regehr, Kathy and Barry visited on the weekend at the Fred Regehr home at Stettler and Unran home at Standard and attended the Mennonite Church Musical Festival at Rosemary, Alberta.

* * *

TO CONVENTION

Mr. N Kashuba, administrator and Mr. C. Sears, board member, both of Tofield Municipal Hospital, have registered for the Canadian Hospital Association convention in Vancouver. It is estimated that in excess of 3,000 trustees, medical staff and hospital personnel will register in the continuing struggle for improved services and cost control.

* * *

Mr. and Mrs. Cal Annis of Brooks were visitors at the W A. Swift home on the Monday holiday. Cal is being transferred to Drumheller in his capacity as superintendent of schools.

* * *

Rev. W. H. McDannold and Mrs McDannold left on Tuesday by air for Vancouver, as Mr McDannold requires further treatment to his sight, following a cataract operation some weeks ago.

* * *

Many Tofielders travelled to other parts and friends visited Tofielders over the holiday weekend. Among those going to Jasper were Graham Allan, Neal Phillips, Dwight Sears, David Allan and Stuart Allan.

* * *

Mrs. Evelyn Nolan has been accepted as assistant to Postmaster Glover, succeeding Mrs. Edith Lancaster (nee Davison) who retired on April 15th.

* * *

Doug and Vivian Murray entertained on Sunday evening with three tables of bridge in honor of Lorimer and Bessie Hunter who are leaving to make their home in Calgary.

* * *

Ross Creek news

(Mrs. L. VanBuskirk)

Florence and Nel Malcolm and Elma Snider attended a trousseau tea, in honor of Myrna Malcolm, at the home of her mother in Edmonton, on Sunday afternoon.

Mavis Jacobson, Mickey Niemetz, Doris Schacher and Lil VanBuskirk attended a Tupperware Tea at the home of Judy Franklin, in Sherwood Park, on Wednesday evening

AT WEDDINGS

Mr and Mrs. Alvin Hauer and Mr and Mrs. Stanley Schacher motored to Medicine Hat on Saturday to attend the wedding of Tina Eiserman. Tina is the only daughter of Mr. and Mrs. Ted Eiserman, former district residents. Another wedding of local interest was attended by Mr. and Mrs. Alex Ford, Mr. and Mrs. Will Ford and Mr and Mrs. Lester Odiorne on Saturday, when the daughter of Mr. and Mrs Harry Runka, now of Meadow View, was married in Edmonton. The reception was held at the Old Timers' Cabin

OLDTIMER PASSES

An old-time resident of this district, Grant Becker succumbed to a heart attack while working on machinery in his yard on Saturday afternoon. Although he was rushed to the hospital immediately, he died not long after. He is survived by his wife, two sons and two daughters, and the community extends deep sympathy to them

Scott Malcolm of Edson spent the long weekend at his parental home

Stuart Snider has taken summer employment in Grande Prairie.

Mr and Mrs Leo Sweet of Edmonton were Monday visitors with Mr and Mrs Ivan Malcolm

Mr and Mrs Francis Campbell and girls were Sunday dinner guests of Mr and Mrs. Max Schacher

Lakeshore -

(Mrs. Ellen Eaton)

LAKESHORE MCKENZIE — The Lakeshore UCW are hosting the Tofield UCW general meeting in the Tofield United Church basement on Wednesday, May 29th at 8 p.m. when Mrs. Balzar will be the guest speaker

Mr and Mrs. Balzar spent several years in Japan and Mrs. Balzar will speak on her life and work there. This should prove very interesting and the UCW hopes a very good turnout of members and visitors will be present.

FAREWELL PARTY

On Mai 11 a number of friends and relatives gathered at the home of Harold and Iriene Sieb during the evening for a farewell party for Harold and Iriene, who have sold their farm and are moving to B.C. Harold left on Monday, May 13th for their new home, while Iriene remained on the farm until their two children are out of school at the end of June.

Vivian and Norman Jones of Edmonton were Sunday supper guests at the home of Vivian's parents, Roy and Ruth Wickenberg in Tofield.

WATSON (Tofield) LTD.

- Contractors
- General Construction
- Electrical Installations
- Plumbing & Mechanical

PHONE 662-3143
Tofield, Alberta

True Savings —always.

TOMATOES Ripe— 14 oz. tubes each 35c
LETTUCE Fresh, crisp heads 2 for 49c
CANTALOUPE Large size, Each 29c
BOLOGNA FEATURE VALUE By the piece 33c lb.
MILK POWDER Co-op, 3-lb. size $1.15
INSTANT COFFEE Co-op, 6-oz. Jar 89c
COFFEE NABOB—Reg. Grind FEATURE VALUE 2 lbs. $1.69
CREAM CORN Libby's, 14 oz. tins 5 for 99c
BATHROOM TISSUE Ballet, Reg. rolls 8 for 99c

CO-OP CENTRE
Phone 662-3101, Tofield

Actually Goes Thru the Skin to Relieve Pain Where it Hurts

Rexall THRU

THRU goes deep into muscular tissue. Penetrates within minutes to bring welcome relief from muscular aches. Greaseless, stainless, cooling.

2-oz. Liquid or Jel in a tube $1.39

6-oz. Economy Bottle 2.69 Saves you 1/3

Tofield Drug Ltd.
Phone 662-3108

Before Digging Dial "O"

And ask for Zenith 07128

Dozens of good, solid, community-minded citizens dig fence post holes, trenches or ditches on their own property and slice right through vital underground telephone cables

SO PLEASE, BEFORE DIGGING, DIAL "Zero" and ask for Zenith 07128. An AGT representative will locate and mark important cable installations for you. This is a complimentary service – courtesy of your telephone company

AGT ALBERTA GOVERNMENT TELEPHONES

part of Trans-Canada Telephone System

The Mercury

Tofield Ryley Holden Hgwy 14

PROVINCIAL LIBRARY EDMONTON, ALTA.

VOL. 17—No. 38—May 30th., 1968 $2.50 per Year, PUBLISHED WEEKLY AT TOFIELD, ALBERTA

Monday is '4-H Day'

On Monday afternoon and evening, the Tofield 4-H Beef Club will hold their annual Achievement Day Sale and Banquet

Weighing of the calves will be at 10 30 a.m. at the UGG Elevator, with the show and judging to get underway at 1 00 p.m. A giant sale of 52 calves will follow, with auctioneers being provided by Camrose Auction Company

The annual banquet is scheduled of 7 30 p.m. at the Tofield Community Centre, with the Tofield Mennonite Ladies catering. Prizes will be presentd at this time, and there is to be an excellent guest speaker.

Jamboree time goes tomorrow

The City of Camrose is staging its 11th version of the Jaywalkers Jamboree tomorrow and Saturday

Merchants have all sorts of specials to offer customers, and there's to be lots of fun for evryone. The Jamboree gets underway at 7 00 o'clock Friday morning with a free pancake breakfast catered to by the Camrose Flying Society. An unique contest is also to be held. Edmonton Vince Dantzer will tangle with Camrose Mayor Dr. "Mac" Smith in a bundle-pitching contest, with the winner going against Lieut.-Governor Grant MacEwan on Saturday afternoon. There'll be lots of rides for the kids, and rest-rooms have been provided for mothers with young children.

The Edmonton Transit Service Marching Band will parade on Saturday. Other entertainment on both days will be provided by Bob Smith and the Common People, TV vocalist Patti Johnson, the Tommy Scott Trio and the Rest City Band

The Jamboree Jackpot has two hundred silver dollars as top prize, and merchants have offered over forty other prizes for the jackpot. Tickets on the jackpot are cheap, selling for five cents each, or twenty-five for one dollar.

Tax rate is up two mills

The Tofield taxpayer will find his taxes increased by 2 mills this year—from 65 to 67 mills.

Although School costs were up by almost $7,000, only 2 mills will be passed on to the homeowner because of increased taxable assessment for 1968 and because the Municipal mill rate was decreased by 3 mills.

This means the average homeowner with an assessment of $4,000 will pay $8 00 more than in 1967.

25 year member

Mrs. M. Dickson is presenting Mrs. J. Osubka with a twenty-five year scroll. The presentation took place at the regular meeting of the Catholic Women's League in the home of Mrs. Emma Komar. Photo courtesy Tofield C.W.L.

County Council briefs

Following are the minutes, in part, of the regular meeting of the Council of the County of Beaver, held Thursday, May 9.

D. J. Bussard, District Engineer, and the Assistant District Engineer attended the meeting and discussed with the Council the work to be done under the Articles of Agreement. Mr Bussard stated that, as yet, he had not received information on the amount available to the County, but he expected the grant to be the same as in 1967. The Councillors inquired if it would be possible for the County's own equipment to do the work on the special contingency grant road this year. Some considerable discussion took place, and it was calculated that some 120 days would be required to do the work under the articles of agreement this would be approximately six months, and Mr. Bussard suggested that the Council should look very hard at the proposition. He stated that the M.D. of Provost had tried it and had not been able to complete the special contingency work in that area and furthermore, had not been able to do enough work to cover the grant under the articles of agreement. The Councillors were of the opinion that it would be of no advantage for the County to try to do the work on the special contingency grant road under the circumstances.

Mr Bussard requested the County to look after the weed spraying on Highways 14 and 36 as in previous years

Business Arising From Minutes

In regards to the lot, required in Kinsella, for the building to house the fire pumper, the Secretary-Treasurer reported that a letter had been received from W A. Whidden advising that he was prepared to sell Lot 14 in Block 6, Plan 1362W, Kinsella, for the sum of $25 00. The Secretary-Treasurer further reported that the transfer had been made out and that arrangements would be made to have Mr Whidden sign it

It was moved and carried that the report be accepted.

Taun M Robertson of Allied Chemical Canada Ltd., attended the meeting and outlined the benefit that could be derived from liquid calcium chloride to dust proof the roads in the County. Mr Robertson mentioned that the County of Lacombe had been using the liquid calcium chloride. The cost was estimated at $730 per mile. A fair gravel base should be supplied, and it was suggested that 300 cubic yards per mile or ¾" crush should be sufficient

After some discussion, it was moved and carried that Cr. Rod-

(Continued on page six)

Plan drafted for marketing board

The Hon. H. E. Strom announced today that a draft of a plan to establish an "Alberta Hog Producers' Marketing Board" has been received from the Agricultural Products Marketing Council. Minor changes are still being considered by sponsoring organizations

The Marketing Council has recommended that the plan, when finalized, be submitted to the Cabinet for consideration and approval.

Mr Strom stated that in light of the opinion expressed by hog producers, through the opinion poll conducted in March, he expects the Cabinet will approve the plan. However, Mr Strom stated that before the plan could become operative, producers themselves would have to vote for the plan, as required by the Marketing of Agricultural Products Act. If the plan is approved producers will receive at an early date, a registration form which must be completed if they wish to exercise their franchise

Ted Whyte tops in golf tourney

The Tofield Golf and Country Club opened the 1968 season with a tournament on Sunday, May 19. Eighteen golfers participated.

Prize winners were Ted Whyte, low gross, Julien Morin, low net; Clayton Everitt and Jean Binder, tied for hidden hole

Other prize winners were Robert Dickson, John Moore, Janet Wickenberg, Bill Glover, Paul Kallal, Charles Kallal and Douglas Everitt

The future of the club appears a bit uncertain, as financial support is needed

Stanley Brown passes suddenly

(Mrs. G. H. Taylor)

Stanley Brown of Tofield passed away suddenly on Saturday, May 25, at the age of 60 years

He is survived by his wife; two sons, Kenneth and Peter, of Tofield; two daughters, Irene (Mrs. A. F. Scott) of Tofield and Betty (Mrs. Olive Gudmundson) of New Sarepta; 13 grandchildren, his mother, Mrs. Elizabeth Brown, of Holden, three sisters, Mrs. Janet Lawson and Mrs. Annie McGinitie of Tofield, and Miss Ethel Brown of Holden, one aunt, Miss Edith Turner of Tofield

Funeral service was held Tuesday, May 28, at 2 00 p.m., from Tofield United Church, with Mr. H M Bateman of Holden officiating, and interment was in the Tofield cemetery. Andrews-McLaughlin Funeral Chapel Ltd had charge of arrangements

Two will battle for federal seat

After the excitement of nomination conventions, politics have tamed down a bit but are expected to pick up as the two candidates in this constituency get their campaigns into high gear.

Jules Van Brabant, the Liberal candidate announced yesterday that the Honorable Jean Chretien, Minister of National Revenue, will be coming to this area next week, to campaign on behalf of the Northern Alberta Liberal candidates. Mr Chretien will attend a luncheon in St. Paul at noon on Thursday, June 6, and travel through the constituency in the afternoon, before attending a meeting in Morinville in the evening

Mr. Van Brabant, and the Progressive Conservative candidate, Don Mazankowski, will be waging a two-man battle for the right to represent the constituency, as neither the Social Credit nor New Democratic Party have named, or are expected to name, candidates

Opening postponed for baseball league

The Power Line Baseball League was to have gotten underway on Tuesday, but one game was postponed because of rain, and the Ryley - Round Hill game was called after four innings because of rain

The schedule resumes tonight, with Bardo travelling to Viking, while Tofield visits Ryley. The balance of the schedule is as follows

June 4—
Round Hill at Bardo
Viking at Ryley.

June 6—
Round Hill at Tofield
Ryley at Bardo

June 11—
Round Hill at Viking
Bardo at Tofield

June 18—
Bardo at Ryley
Tofield at Round Hill

June 20—
Viking at Bardo
Ryley at Tofield.

June 25—
Ryley at Viking
Bardo at Round Hill.

June 27—
Round Hill at Ryley
Tofield at Viking.

July 4—
Viking at Round Hill
Tofield at Bardo.

Sister passes in Ontario

Mrs. Roberts of Tofield received a phone call from Ontario on May 17 announcing that her sister, Mrs Alma Morris of Owen Sound, Ontario, had died of a heart attack at the age of 62 years. Mrs. Roberts and her daughter Marguerite went by plane to Toronto on Saturday, and from Toronto to Owen Sound by bus, arriving there at noon on Sunday, and attending the funeral on Tuesday.

Mrs. Morris is survived by one sister, Mrs. Roberts of Tofield, and six nieces, Mrs. Mae Ferguson, Tofield, Mrs. Phyllis Fitzpatrick, Calgary, Mrs. Marguerite Bailey, Edmonton, Mrs. Lois Knock, North Bay, Ont., Mrs. Violet Stott, Owen Sound, and Mrs. Betty Kruse of Markdale, Ontario.

Fever is lowering

The election fever raised by all the nomination conventions has cooled off somewhat, but with active campaigns getting underway, should slowly start to boil again, and reach a fever pitch by election day. More Canadians are showing more interest than in any previous election, and it could very well turn out a record of people will go to the polls.

It would also appear that the Trudeau balloon has levelled off somewhat, but as voting day approaches, it should rise to new heights. Mr. Trudeau is somewhat of a controversial figure and this should not change noticeably before the vote. Many people have a great distrust of what the teenager likes, and 'they' obviously like Trudeau, and this will lose him some votes. It should be noted that at many of his receptions, the greater part of his fans are teenagers who do not have a vote.

Mr Stanfield, on the other hand is making the most of his image of a steady, honest businessman and is slowly gathering more support. In recent days the has even displayed flashes of wit that have stood him in good stead. Tommy Douglas is repeating the same old lines from the past, and if anything, the NDP are gradually being pushed out of the picture. Doubtless they'll win seats, but not as many as in previous elections.

Achievement Day

There is no better way to learn than by doing. This is the answer, and the proof is in the remarkable results shown by youngsters involved in the various 4-H programs. At this time of year, many of the young people are receiving an assessment of their training at the many 4-H Achievement Days and nights, and 4-H Beef Sales.

The value of the training is most apparent in the area of the beef clubs, where the young farmers of the future offer the results of their winter's labour for sale to the highest bidder, and also compete for some very handsome trophies and honors. The boys and girls of this district, and their leaders who devote much time and effort to instilling their knowledge of the livestock industry into young minds, are to be commended for a fine show. This will be evidenced in this area on Monday, when the Tofield 4-H Beef Club will be staking their annual Achievement Day, Sale and Banquet.

White for danger

Recent reports from Russian engineers are that an inexpensive method has been found to prevent roads from heaving because of rising ground waters, which would be most welcome in this part of the country, and mountain drivers will welcome a new technique of Canada's National Research Council to improve the forecasting of avalanches.

But we think skeptical eyes will be turned at a report from Safety engineers that red is no longer the color for danger, but white. They may be experts, but humanity seems instinctively to associate red with danger, while white is an empty color.

Future fire stoppers

It's too late when the fire gets going, of course, like all the rough fires in Alberta's north right now, but it's highly interesting to note that scientific tree planting may be used in the future to help control fires. Grown by the Ontario Paper Co. in Thorold, a hybrid poplar tree has attracted the atte[illegible] Ontario's department of lands and forests which has gathered 1,4[illegible] the cuttings from a company pla[illegible].

The hybrid poplar takes only 25 years to reach maturity instead of the usual [illegible] and will be used experimentally as a [illegible] for the department's coniferous plantation near Sudbury. The use of poplars for firebreak purposes is based on their greater density than evergreen trees so that they resist heat and flame more [illegible] fact that their growth is more rapid than other [illegible] trees.

The idea seems [illegible]

The Tofield Mercury

Subscription price by mail $2.50 per year

Published at Tofield, Alberta, every Thursday by the Tofield Mercury Publishing Ltd.

Office on Main Street, Tofield

Editor: Ed. Clinton

Bernt Erickson passes in Tofield on May 3rd

Bernt Mikal Erickson was born at Aarbostad, Norway, on June 13, 1896. He immigrated to Canada in 1924, coming first to British Columbia. He later moved to the Kingman-Tofield district, where he remained until his passing on May 3 at the Tofield Hospital, at the age of 71 years.

He was united in marriage to Borghild Nilsen on November 7, 1935.

He leaves to mourn his passing his wife, Borghild, of Tofield; two sons, Olaf of Lewiston, New York, and Bjarne of Tofield; one daughter, Linda (Mrs Wayne Schmidt), of Camrose; five grandchildren; one sister and several nieces and nephews in Norway.

Funeral services were held from Bardo Lutheran Church at Tofield, with Pastor C. Kopperud of Camrose officiating. Interment followed in the Bardo cemetery, with Eystein Heiberg, Albert Haukedal, Andy Heiberg, Axel Kindley, Art Haugen and Lavern Sorgaard serving as pallbearers.

Burgar Funeral Home was in charge of arrangements.

Floral Tributes

Loving Wife and Family, Albert, Agnes and Corrine, Jack and Eula Gerhard, Mr. and Mrs F W Heil, Mr. and Mrs. A. L. Bloomer, Mr. and Mrs George Mack, Astrid Holte, Mrs. M Sorgaard and Laverne, Mr and Mrs. Chester Sorgaard, Mr. and Mrs. Milo Holte; Agnes and Hans Boness and Parnell Lee, Olaf, Art and Loretta Haugen, Olaf, Alice, Bob and Marlene and Family, Dale and Arlene and Family, Ragna, Eystein, Marie, Bud and Family, Andy, Bernice and Family, Marg and Les Hillstead, Art and Teenie Schultz, Laur and Mack Contracting Co and Family, Earl, Denny and Family, Angus, Eileen and Family, The Bardo Congregation, Mr. and Mrs. Harold Simonson; Mr. and Mrs Peter Erickson and Orval, Pat and Deen Litwin, Lillian and Bob Berrecloth, Parnell Lee, Mr and Mrs. Homer Schmidt and Denise, Norm and Pat Glover, Mr and Mrs George Undin, Mr and Mrs. Gustav Ekdahl and Family, Rudolf and Louise Undin and Family, Mr. and Mrs. E. Geoglein, Mrs. G. J Ostrem, Mr. and Mrs. Doug George; Mrs Hannah Sand; Mr. and Mrs Carl Jacobson, Mr. and Mrs. Julius Jacobson; Mr. and Mrs. Don Yoder; Mr and Mrs. Ron Geoglein, Mr and Mrs Olaf Flotten, Mr and Mrs Arnold Johnson, Jim Fisher, Mr and Mrs Clarence Hellekson, Mr. and Mrs Ralph Dahl, Mr and Mrs. Bert Everett, Monrad and Alice; Mrs. Marit Holte; Mrs. Olive Sutton; Mr and Mrs. Sam Cinnamon; Mr and Mrs. Claude Gallinger; Malcolm and Ruth; Muriel and Loren, Barbara and Fred, Joanne and Ed; Mr. and Mrs. E. M Magneson and Charles and Family, Ann Petterson and Lillian, Arthur and Raymond; Edith, Norman and Boys; Mrs. Tilda Christenson, Wilfred and Gladys Simonson, Palmer and Signe Boness, George and Magda Hendrickson; Mr and Mrs. Vernon Walker; Mrs. Nora Olson and Glen; Mr and Mrs. Lorimer Hunter and Girls, Pete and Loolah, Jim and Marie Francis; Fred and Mabel Gotheridge, Herman and Grace Lawson, Leonard Evelyne, Ken and Warren; Charles, Pauline and Family; Earl and Agnes Rose, M. and Mrs. Ole Hjelter; Mr and Mrs. Larry Yoder.

Memorials

To Bardo Lutheran Church Building Fund — Mr. and Mrs. Conrad Patterson, Mr and Mrs John Sirois and Family, Mr and Mrs Hilge Riger, Mr. and Mrs. Finn Ness, Mr. and Mrs. Phillip Anderson and Family; Mr and Mrs Leif Foshaug and Robert, Mr and Mrs Ivan Foshaug and Family, Mr. and Mrs LeRoy Finseth and Family, Mr and Mrs. Ole Hagen, Mr and Mrs. Bert Potter and Family, Mr and Mrs. Bruce Silverthorne and Family, Mr and Mrs. Larry Foshaug, Mr and Mrs J Dunki, Mr and Mrs A Haukedal, Mrs Anne Anderson, Mrs. Florence Erickson, Mr [illegible] Haugen, Mr and Mrs. Ernie Tememan[illegible], Mr and Mrs [illegible] [illegible] and Alice Dale Arlene and Family, Bob Marlene and Girls; Mr and Mrs Alvin Steen, Mr and Mrs Bud Steen, Edna and [illegible] Steen, Linda and Robert Steen, W[illegible] Norma and Family, Axel and Nita, Harold Audrey [illegible]

To Heart Fund—Mr and Mrs. S. Pearson; Mr and Mrs. Glenn Francis, Mrs M E. Richardson; Mr and Mrs Glenn Francis and Family.

To Bethany Children's Home—Heman and Delia, Harley, Margaret and Family.

To Bardo Cemetery Fund—Albin and Hazel Anderson, Mrs M Lawson and Family, Mabel and Alice Simonson, Mr. and Mrs. Carl Nelson.

To Hauge Foreign Missions—Myrtle and Peter Bjornson.

To Grace Lutheran Church—Mrs E. [illegible]chmidt, Mrs Wm McDonald.

To Canadian Bible Society—Clarence and Borghild Lars, Gladys and Family, Olaf and Nita Anderson.

To Kingman Baptist Church—[illegible]

To [illegible] Lutheran Church—M[illegible] Mrs. Stewart Campbell and Boys.

To Kingman Cemetery Fund—[illegible] Astrid Holte.

To Canadian Lutheran Bible Institute—Mr. and Mrs. Olaf [illegible]

To Tofield Lions Memorial Fund—Mr and Mrs Charles Kallal and Family.

To Bardo Memorial Fund—Mr and Mrs. Pete Korobko, Mr and Mrs. Earl Rose, Mr and Mrs. Ole Hjelter, Mr and Mrs Chas. Bade.

Card of Thanks

With heartfelt gratitude we extend [illegible] of thanks for the many [illegible] sympathetic acts [illegible] during our recent bereavement. The many floral tributes and memorial donations are [illegible] gratefully acknowledged.

Mrs. E[illegible] and Family

38L-40-40

THE TOFIELD MERCURY
PHONE 662-4046

Ministik

(Mrs. J. Roddick)

79TH BIRTHDAY

A turkey dinner with all the trimmings was enjoyed at the A. Ferguson home on Thursday in honor of Andrew's 79th birthday.

In a closely fought battle on Sunday, Ministik ball club were the victors over Spilstead with a 7-6 score.

Shoppers in Edmonton last week were Mrs. Helen Hennessy, Mrs. Claude Leech, Mrs. Andrew Ferguson and Mrs. S. George.

Mrs. Gladys Roddick and Mrs. Doreen McLaughlin of Edmonton called on Mrs. Jim Roddick on Monday, also visiting Mr. and Mrs. Bill Roddick.

HERE FROM B.C.

Gordon Kilfoyle of Chilliwack, B.C. spent a few more days at the home of her son and family, the Keith Williams. She has been enjoying counting ducks in the province with Keith, who is employed by Ducks Unlimited.

Farm Machinery

For new and used Tractors, Drills, Cultivators and other farm machinery, SEE—

Clarence Hellekson
at
Schnell & Barrie

IHC DEALERS—CAMROSE
Ph. 672-4486 — Res. 672-4587
21-tfn

Lakeshore-McKenzie

Mrs. Ella Eaton
(Intended for last week)

Some 45 friends and neighbors gathered at the home of Mrs. Ralph (Mabel) Hopf on Saturday evening, May 18th to shower a recent bride-elect, Mrs Conrad Scott (nee Janice Ferguson), eldest daughter of Ed and Nola Ferguson of the Lakeshore district. Some of Mabel's neighbors were co-hostesses for an evening of contests and visiting. The bride was the recipient of many lovely and useful gifts, for which she thanked all and extended an invitation to call at her home in Edmonton. A delicious lunch was served by the hostesses and friends.

TO TEACH AT WABASCA

Miss Donna Jacobsen, second daughter of Carl and Mavis Jacobsen of the McKenzie district, left Edmonton May 15th for Wabasca (200 miles north of Edmonton) where she is employed for the summer months teaching kindergarten to Indian and Metis children at the Wabasca Indian School.

Emil Goubault, who has been making his home with his daughter Adele and Cliff Gossell in Edmonton, came out on Friday, May 17th, and has been staying awhile with his granddaughter Yvonne and Peter Brown in the Ketchamoot district.

HERE FROM KELOWNA

Lyall and Thelma Wickenberg of Kelowna, B.C., who had been visiting in the city for a time, were Wednesday visitors and overnight guests at the home of Larry's parents Roy and Ruth Wickenberg in Tofield. Other Wednesday evening and supper guests there were Roy and Ruth's two daughters Janet Wickenberg and Vivian and Norman Jones' and Lyall and Thelma's son Larry, all of Edmonton, who came down to help Lyall celebrate his birthday which was on Thursday. Lyall and Thelma left Thursday afternoon, to attend Lyall's birthday supper at the home of their daughter Audrey and Dale Jacobs in Edmonton, and planned to return to Kelowna almost immediately.

Callers at the home of John and Mary Wood on the Victoria Day holiday were John's sister Esther and Joe Majakey, and John's nephew Don and Jackie Rollans and son Robin; all of Edmonton.

Don and Danna Niemetz and little son of Vauxhall, were weekend visitors at the home of Don's parents, George and Ida Niemetz.

* * *

THIS WEEK'S LAKESHORE-McKENZIE NEWS

Mrs Harold (Irlene) Sieb and children Greg and Joan motored to Edmonton on Saturday and spent the weekend there. They were Saturday overnight guests at the home of Harold's sister Eleanor and Ernie Runzer, returning home Sunday afternoon.

Sunday afternoon visitors and luncheon guests at the home of John and Mary Wood were their daughter Evie and Vic Walwa and son Doug of Edmonton, and Melvin and Isabelle Riley.

The Tofield Farm Women's Association (F.W.A.) will hold their monthly meeting at the home of Mrs. Charles Kallal Sr., in Tofield on Thursday, June 6 (one week earlier than the usual date). Members are asked to note change of date, and try to attend. Visitors are also welcome.

Sunday afternoon visitors and supper guests at the home of Emil and Martha Tiedemann were Martha's sister Adele and Cliff Gossell of Edmonton, and Martha and Adele's father Emil Goubault.

AT WEDDING

George and Ida Niemetz attended the wedding of Wayne Kozak and Shirley Scott in Edmonton on Saturday afternoon.

Mr and Mrs. Russ Young (nee Carol Hannan) and children of Edmonton were Sunday visitors at the home of Mrs. Ethel Wood and son Donald. Duley McDonald and Gibson Scott of Edmonton were also afternoon callers.

Recent callers at the home of Mrs. Mel (Ethel) Wood were Mr. and Mrs. Don Rollan and son Robby, of Edmonton.

STANLEY BROWN PASSES

A well known old timer of the Ketchamoot district, Stanley Brown passed away in his sleep early Saturday morning, apparently from a heart attack. His wife Keitha and family are receiving deepest sympathy, as well as his aged mother, and sisters, and all the Brown families and relatives.

FAREWELL TEA

Quite a number of people gathered in the United Church basement on Sunday afternoon for a farewell tea for Lorimer and Bessie Hunter, who are leaving this weekend to reside in Calgary, after having spent 30 years in Tofield and district. The tea was sponsored by the four U.C.W. groups of which Bessie was a member and onetime president. Following luncheon, a group sang one selection, after which Doug Murray, on behalf of those present, gave a talk about the popular couple and their interests in Tofield and district as well as in the church, accompanied by a few humorous remarks, followed by presentation of a purse of money to the couple from their friends. Mrs. Doug Murray was in charge of the guest book, which was also given to the couple. Bessie thanked one and all and invited them to call if they happened to be in Calgary.

Lorimer also voiced a word of thanks. All visited for a short time before leaving for their homes, after wishing Lorimer and Bessie the best of luck and happiness in their new home.

'Farewell' honors Mr. & Mrs. Graftaas

(Mrs Roy Devich)

RYLEY — Following church services on May 26th, a large assembly of church members, other friends and neighbors gathered in the church dining room, where a farewell fellowship was held in honor of Mr. and Mrs. Ted Graftaas, [illegible] have left Ryley to move to Camrose, where they will [illegible] residing. Ted and Ruth have resided in Ryley for many years and during that time have helped in all social and church affairs. They will be greatly missed in the community.

A pot-luck dinner was served and the afternoon was enjoyed with old time reminiscing. On behalf of the Ladies Aid of which Ruth was a member for many years, Mrs Marie Hoglund presented Ruth with a lifetime membership pin. On behalf of the Calvin United Church and other friends, Olaf Monsson presented Mr and Mrs Graftaas with a lovely crystal bowl. The honored couple expressed their sincere thanks to all for the parting gift and for the fellowship afternoon.

Advertising supports and sustains a free press in a free society for the information and benefit of free people.

TOFIELD COMMUNITY THEATRE

Friday & Saturday, May 31 - June 1

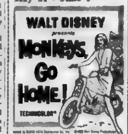

Color. —FAMILY.

Friday & Saturday, June 7 & 8—

"Frankie and Johnny"

with ELVIS PRESLEY.
Color. —Family.

Showtime: 8 p.m.

Certified Dental Mechanic
CANADIAN DENTURE CLINIC
10156 - 101st St., Edmonton
109 Baltzan Building,
Phone: 422-8638 (25-tfn)

SPECIALISTS in—
WEDDING PORTRAITS ★ FAMILY PORTRAITS
FEATURING: PORTRAIT OF THE MONTH —IN NATURAL COLOR
Cameras and all Photographic Supplies

Langbell's Studio
CAMROSE

Phone 672-2611 4925 - 50 Street

UNITED FEEDS LTD.
Camrose

MONEY MAKER

Pasture Cubes

Choice of two products—
SALT FREE — or — SALT CONTROLLED

Both fortified with
Protein, Vitamin A, Phosphorus, Molasses

Price, any quantity:
BAGS . . . . per ton $58.00
BULK . . . . . per ton $54.00
(F.O.B. Camrose)

United Feeds Ltd.
PHONE 672-4171 CAMROSE
H. G. Doepel, Manager

See— GRAHAM ALLAN INSURANCE AGENCIES
For all types of Insurance
CAR — FIRE — LIFE
Successor to the late C. A. Nolan
TOFIELD, ALTA.
Res. 662-3410 Phone 662-3157
10-tfn

CAMROSE

Jaywalkers Jamboree

Friday & Saturday, May 31st & June 1st

★ —— ★ —— ★

SPECIAL BARGAINS ALL OVER TOWN!

- FREE PANCAKE BREAKFAST—FRIDAY, 7 A.M. AND 10 A.M.
- SQUARE DANCE JAMBOREE—FRIDAY NIGHT
- ALL RIDES FOR THE CHILDEN—15¢

★ —— ★ —— ★

Bundle Pitching Competition

Mayor Dr. F. M. Smith vs. Mayor Vince Dantzer of Edmonton, starting 11 a.m. Friday. The winner to pitch off against Alberta Lieutenant-Governor, the Hon. J. Grant MacEwan. Corner 49th & 50th Street.

PLAN TO COME TO CAMROSE AND JOIN IN THE FUN

County School Committee meets May 7th

Tuesday, May 7th, 1968

[illegible]

... cleared a school holiday by the ... Governor in Council.

The Superintendent's report ... that the School ... grant permission to ... a track meet on May 22 or a subsequent school day should ... be inclement on May ... It was moved and carried permission be granted.

The report indicated that the University Mixed Chorus would be at the Viking Gymnasium on May 13 1968 at ... p.m. and that ... would be made ... pupils ... at this function.

The report referred to a request from Mr. Symyrunum, Principal of the Viking School, ... to operate ... The ... meeting ... been discussed ... system ... be taught ... five months ... in January ... this would ... possible for a student that lacked only one or two subjects ... grade 12 to get ... half the school year. It ... considered that under certain circumstances adults could be accepted under the Semester Program, also that students that are now going to Alberta College from the County could get the subjects in the Viking School under the Semester System. It was also mentioned that a boarding allowance could be given which also would reduce the cost for ... pupil resident in other than the Viking attendance area.

It was moved that Grades 10, 11 and 12 at the Viking School be operated on a Semester basis during ... school year and that the Dept. of Education be requested to give necessary permission. Carried.

Mr. Bruce informed the School Committee that he had obtained educational leave for one year from September, 1968 to September 1969 and that he would be attending the University of Oregon to take graduate study in education.

Mr. ... stated that ... in regards to an Adult Driver Training Program inquiring if the School Committee would undertake such a program. It was explained that the County could ... the AMA ... with Black's Service for use of the Driver Training Car and possibly Mr. Lindberg as a teacher.

The Secretary-Treasurer stated that the tentative budget would be ready sometime next week and it was moved and carried that a Budget Meeting be held on Wednesday, May 15 beginning at 10 a.m. with the School Committee budget.

Moved that this meeting now adjourn to reconvene on Wednesday May 15 at 10 a.m. Carried unanimously.

RECONVENED MEETING

The Reconvened Meeting was called to order at 10:10 a.m. on Wednesday, May 15.

Proposed Budget

Copies of the proposed Budget for 1968 were given to each member of the School Committee. The Budget was discussed item by item with explanations furnished by the Superintendent and the Secretary-Treasurer.

Teacherage rentals was referred to, and the method of setting the rentals was explained and appeared to be satisfactory.

High School Textbook Rental was referred to by the Superintendent. No provision for this had been made in the Budget but Mr. Bruce explained how the system would work. The County is able to purchase the textbooks at 60% of cost and this will make it possible to have a very attractive rental system: possibly 25 or 30 cents per credit per year. One advantage in having the rental system is that the books would be on hand when school started in the fall, and this would be particularly advantageous under the proposed semester system as there would be no time loss for the students obtaining the required textbooks. The rental system had been recommended by the School Principals. Mr. Bruce suggested that a start could be made with grade 12 in September of this year and in three years time the plan would be in full operation.

The Budget, as presented to the Committee, provided for Revenues in the amount of $1,667,272 with expenditures in the same amount.

After a full discussion, it was moved and carried that the Budget for 1968, as presented to the School Committee at this time, be accepted.

... were received ... 1 and 32. It ... carried that Bus No. ... Bus No. ... to Ray S. Olson ... No. 33 sold to V... for $125.

A tender was then received from Ron Hissy for Bus No. 32 in the amount of $225 and it was moved that the vehicle be sold to him for that price. Carried.

It was moved and carried that the appointment of Mr. M. O. F. Hosein as science teacher at Ryley and Mr. Peter ... Stackleberg to the staff of the County be approved.

A motion that the resignation of Mrs. Winifred Beveridge, effective in July 1968, be accepted carried unanimously.

It was moved and carried that Miss Linda Dudd's request for leave of absence from the staff of the County of Beaver from September 1 1968 to August 31 1969 be approved. (Miss Dudd intended to return to the U of A to complete her studies.)

Moved and carried that Grade 10 and 11 pupils be dismissed from school for the period June 20 to 28 inclusive, during which time the Grade 12 ... departmental examinations.

The Superintendent's report stated that Friday June 14th ... had been declared ...

Ketchamoot

(Mrs. Ethel Carlisle)

KETCHAMOOT — Stanley Brown passed away suddenly on Saturday, May 25th in Tofield. Funeral services were held on Tuesday at the Tofield United Church.

Mr. and Mrs. Harry Ketchum and family of Rocky Mountain House spent the weekend with Harold Coombs.

Sunday visitors with Mr. and Mrs. Ron Coombs were Mr. and Mrs. Albert Sutton and Randy, Mr. and Mrs. Harry Ketchum and family and Harold Coombs.

TO JAPAN

Mrs. Donna Prokojsczak (nee Donna Ingram) and one of her girl friends are on a two-week guided tour of Japan.

Mr. and Mrs. Penner mark 25th wedding anniversary

(Mrs. Roy Davick)

RYLEY — [illegible] Ryley ... [illegible]

... by Alan Hammer ... duet by the Hammer sisters ...

... gifts from their families. On behalf of friends and neighbors a money bouquet of red carnations and dollar bills was presented together with ... [illegible]

South Edmonton Denture Clinic Ltd.
G. GUENTHER
CERTIFIED DENTAL MECHANIC
7908 - 104th STREET
Phone 439-0488

HOVELAND FUNERAL HOME
Phone 672-3131
Camrose
— OR —
Carl Nord, Ryley
Phone 663-3654

• ALLIS-CHALMERS
MACHINERY AND PARTS
• BRIGGS & STRATTON and CLINTON
GAS ENGINES—Parts and Service
• TRACTOR OVERHAULING
— ALL AT —
Patterson Farm Equip't
CONRAD PATTERSON
Phone 662-3930 Tofield

In time of sorrow or need
for courteous and dependable service
Call 482-1561 Edmonton Collect
Day or Night
ANDREWS - McLAUGHLIN CHAPEL (1964) Ltd.
Agents
J. K. Bunson, Tofield — Garnet Burnstad, Ryley

Dr. G. R. Baron
DENTIST
Of 403 Evergreen, Sherwood Park
will be in Tofield every Wednesday, commencing Oct. 4th, 1967. Call Dr. Freebury's office for appointment—662-3242.

MAURY JACOBS AUCTION SERVICE
(Bell & Jacobs Auction Service)
AUCTIONEER — SALE MANAGER — VALUATOR
MAURY JACOBS — Res. Phone 479-3010
Our experience is your assurance of a successful sale.
Edmonton Public Stockyards Box 1240
Phone 476-1213
Contact our office or home numbers anytime, or phone
Boyd Stauffer, Tofield — Wm. Winsness, Ryley

INSURANCE COSTS TOO HIGH?
Why not stop in any Friday at Tofield, or give us a call to discuss insurance coverage and costs.
Complete Real Estate & Insurance Service
TOFIELD — PHONE 662-3417
Agents for Wawanesa & Abstainers Insurance Companies.
CENTRAL AGENCIES CAMROSE LTD.
4933 - 50 St., Camrose Phone 672-4491
Res. 672-2020 or 672-6410

Holden and district news items

(Mrs. G. H. Taylor)

HOLDEN — Mr. and Mrs. Chester Wright and children left Friday morning by car for a two-week holiday trip to Las Vegas and other points in the United States.

Kennie McLennan returned to Tofield Hospital last Friday for treatment on his leg which he injured in a threshing accident many years ago when a young boy.

Glen McLennan of Vancouver visited with his family, Mr. and Mrs. Kennie McLennan and brother Jim for three days, arriving on the Sunday of the holiday weekend and giving them a pleasant surprise.

Lew Ruskenveld of Ottawa, who has been in the north on business for several days, stopped off this past week in Holden to visit with his parents, Mr. and Mrs. Oscar Ruskenveld. Mrs. Anna Hurka, also drove to West-lock Thursday to visit with Mr. and Mrs. Maurice Ruskenveld who are presently on their farm there. Lew returned to Ottawa on Tuesday.

Mrs. Jack Stambaugh is home after spending a few days in Viking Hospital having treatment for neuritis.

Mr. and Mrs. George H. Taylor, Mr. and Mrs. Brian Taylor and children were Wednesday supper guests at the home of Mr. and Mrs. Robert Taylor in the Viking district.

Father Adams is back at his duties after being away for two weeks having tests and a check up in the University Hospital.

Mr. and Mrs. Larry Benson were recent Sunday visitors with Mrs. Marie Benson.

Mr. and Mrs. Henry Tiedemann and Pastor and Mrs. Hememann and children spent the holiday weekend on a fishing trip at one of the lakes around the St. Paul district.

Mrs. Charles Starr is home after spending a week in Vancouver visiting with her mother Mrs. Sigrid Nohr one of the old-time pioneers of the Holden district, who although over 90 years of age is in good health and quite active. Mrs. Starr also visited with her sister Mrs. Nina Rutland and several other relatives and friends.

Roy Nichols is helping with the spring work and seeding on the Ken Scott farm.

Mr. and Mrs. Brian Taylor and children and the former's mother Mrs. George H. Taylor and Ray Hovland were Wednesday afternoon visitors with Mrs. N. L. Campbell.

The Brian Taylors were in Edmonton Thursday and called on friends before leaving for their return trip at the weekend.

HERE FROM WASHINGTON

Mr. and Mrs. A. Augustyonvich have had their daughter Mrs. Lillian Barr of Washington, D.C. visiting them for a few weeks.

Mr. and Mrs. William Kashman spent the holiday weekend visiting with their son and family at Big Valley.

Mr. and Mrs. John Semotuik were visitors in Edmonton Tuesday of last week.

Alvina Laskosky, daughter of Mr. and Mrs. Steve Laskosky has recently completed her business course at McTavish College in Edmonton and is now employed with the Workman's Compensation Board in their Edmonton office.

RETURN TO OTTAWA

Mr. and Mrs. Robert Taylor and children were Friday evening visitors at the home of the former's parents Mr. and Mrs. George H. Taylor and to visit with his brother and family, Mr. and Mrs. Brian Taylor of Ottawa who left on their trip home early Saturday morning. The Brian Taylors will be staying in Winnipeg for two or three days while Brian, who is employed by the Federal Dept. of Public Works, attends a meeting at the university as a consultant on a project being built there.

Mr. and Mrs. Ron Borowski (nee Maxine Hrabec) have been receiving congratulations on the birth of a daughter, Shelly Lynn.

Arthur Michlich, who has completed his first year in education at the University of Alberta, is practise teaching at the Holden school. Miss Margaret Poseruiuk who also completed her first year in education at the U of A is practise teaching in the Ryley school.

Mr. and Mrs. Joe Komarnisky were recent visitors with the latter's brother, Walter Hewrish who is a patient in the University Hospital in Edmonton after having recent major surgery.

BRIDAL SHOWER PRECEEDS MARRIAGE

A well attended shower was held Saturday, May 11th in the Elk's Hall at Round Hill to honor Miss Diann Giebelhaus, daughter of Mr. and Mrs. Chris Giebelhaus of the north Holden district and Mr. Vernon Campbell of Round Hill. During the evening a varied program was enjoyed. The guests of honor were the recipients of many lovely and useful gifts. Diann and Vernon very graciously thanked all those attending for the gifts and well wishes for their future happiness. Members of the Women's Institute assisted in serving lunch. Their marriage took place Saturday, May 18th and the reception was held in the Holden Community Hall.

Mr. and Mrs. John Karchu were recent visitors with old friends at Vialta Lodge, Viking.

Bert Appleby and daughter Colleen were visitors last week with his father, Harry Appleby at Vialta Lodge.

Mrs. Joe Sroka and Mrs. Louis Sroka were also recent visitors with friends at Vialta Lodge.

Ernest Hewrish of Spirit River was recently visiting with his family and other relatives in the district, also calling on his brother Walter, a patient in the University Hospital.

Mr. and Mrs. Douglas Hardy of Edmonton were weekend visitors with Mr. and Mrs. Earl Hardy.

Frank Stewart of Camrose was a Sunday afternoon caller in the village and district.

Mrs. Lillie Groeland who had been visiting with her son and family the Walter Groelands in Edmonton for a week, is presently visiting with her daughter Evelyn and husband in Medicine Hat.

Dennis Ogonoski, son of Mr. and Mrs. Jack Ogonoski, who has been taking a business administration course at the NAIT in Edmonton completing the first year was visiting with his family over the weekend.

Mr. and Mrs. Lloyd Pooke and family of Edmonton were visitors during the weekend with their family, Mr. and Mrs. John Pooke.

Peter Marko of Camrose was a Saturday afternoon caller in the village.

TRUSTEES MEETING

The trustees of the Holden District Drainage Board No. 1 held their regular monthly meeting May 24th with all trustees and the secretary-treasurer present. This was the organization meeting and Oscar Alseth was returned for a further term as chairman. The secretary advised the trustees that the nomination of Hans Hoseby as trustee for the Drainage Board had been approved by the Hon. Harry Strom, Minister of the Department of Agriculture. It was decided that the trustees would make their annual inspection of the ditches as soon as spring work was finished.

Mr. and Mrs. Gerald Ruskenveld spent a few days in the Athabasca River district, near Vega last week, where they have a cottage, checking on conditions there as bad fires were quite close.

Peter Kraelichuk was rushed to Viking Hospital Tuesday morning in the Holden ambulance after being gored by a bull and being badly bruised, with possible internal injuries.

Mrs. Ida Mason was a Sunday visitor and overnight guest with relatives and friends in Edmonton.

Several ladies from Holden Lodge OORP attended the regular meeting of Kinsella Lodge on Tuesday evening, May 21st. Mrs. Mildred Corlies provided transportation there in her car.

Mrs. Stella Sorenson was in Edmonton Monday taking her son David there to commence work. David has been attending NAIT and has just completed the first year in his course.

Mrs. Joseph Shanley has returned home after spending the past few weeks at her daughter's home in Leduc convalescing after recent surgery.

RUSKENVELD - JOHNSON RITES

The marriage of Miss Linda Johnson, daughter of Mrs. Odergarden and the late Mr. Johnson of Vermilion and Gerald Ruskenveld, eldest son of Mr. and Mrs. Maurice Ruskenveld was held April 26th in Edmonton at a private service. The happy couple are making their home in Holden where Gerald is in business with his father. Mr. and Mrs. Maurice Ruskenveld entertained at their home for their son and his wife at a buffet turkey supper and social evening on Saturday evening, April 27th, guests being from around the district and Edmonton.

Percy Barlow was a Tuesday morning visitor and lunch guest with Mrs. N. L. Campbell, en-route to Viking to visit for a few days with his daughter Beth and family, the Ernie Mertas.

Only imaginable difficulties can't be over-come.

County of Beaver #9
OFFICE HOURS:
9:00 A.M. to 5:00 P.M.
Monday through Friday.
Saturday, closed all day.

When you buy early, your whole family benefits!

During April, May and June, your purchase of a new New Holland baler or forage harvester will earn a valuable premium through the Early Buyers' Bonus program. For example, a self propelled unit brings you a table-model color TV; a pull-type model earns you a black and white portable TV. Or, you can choose one of several other exciting bonuses. Offer is good only during April, May and June. And only applies to new New Holland balers and forage harvesters. Stop in soon for complete details.

NEW HOLLAND
DIVISION OF SPERRY RAND
Bruce Budd
Holden
— Phone 688-3875 —

District 37F, Zone 2B
Lions $2500 Ranchmans
BINGO
Numbers drawn to May 23:
B—3, 5, 8, 14, 10, 13, 11, 15, 9
I—17, 19, 20, 21, 23, 24, 26, 29, 18, 16
N—31, 32, 34, 36, 37, 41, 45, 43, 38
G—46, 47, 48, 49, 51, 54, 55, 58, 59, 60, 52, 57
O—61, 65, 66, 68, 69, 70, 73, 75, 63, 72, 71
"I" Bingo winner declared.
"O" Bingo winner declared.
"L" Bingo called on 44th No. Final reporting date May 2
"N" Bingo called on 46th No. Final reporting date May 16.
"S" Bingo called on 49th No. Final reporting date May 23.

LAW OFFICE
WALTER BRAUL
Barrister and Solicitor
208 Royal Trust Building
10030 JASPER AVE. EDMONTON, ALBERTA
In Watson Building, Tofield each Saturday, 9:00 - 5:00
Tofield Phone—662-3143 Edmonton Phone—422-7101
WRIGHT, COLLINS, BRAUL & THACHUK

Dr. R. L. Williamson
CHIROPRACTOR
Ryley Office 2nd & 4th Thurs., 2 - 5 p.m.
Edmonton Office 8880 - 92 St.

EDWARD PIASTA
is in attendance at his HOLDEN OFFICE at the Secretary-Treasurer's, Village of Holden Office each TUESDAY afternoon between the hours of 1:30 p.m. and 4:30 p.m.
Holden telephone — 688-3848
7-tfn

Henry J. Budnitsky
Will be at the Tofield Town Office from 1:00 o'clock to 4:30 o'clock P.M. on 1st. and 3rd. Saturday of each month.
(tfn)

SEPT'S Auction Service
Are You Planning An Auction Sale?
List your Sales with us for Complete Sales Service!
We sell more Farm Sales, Machinery & Dairy Sales than any other Auctioneers in Alberta. Our service doesn't cost, IT PAYS!
FOR BETTER SALES AND SERVICE
Phone: Leduc 446-2107 or 446-2171; Edmonton 488-0482
HERB. SEPT, Auctioneer & Sales Manager. Lic. 273.

INSURANCE —
• AUTO • FIRE • CASUALTY
Budget terms — use our monthly payment plan.
LICENSES—Auto, Drivers, Hunting, Fishing.
TREASURY BRANCH AGENCY—
Pay Utility and Telephone bills here.
Tofield Realty Agents
Main Street, Opposite the Hotel — Phone 662-3367
Charlie Kallal Mrs. Gladys Brown

County Council meets

(Continued from page one)

dick experiment on approximately 1½ miles of road by the Viking Hospital with the liquid calcium chloride.

Correspondence

Letter from the City of Edmonton was referred to the Council. The letter indicated that the City had at the old Northwest Pioneer Village an old Ukrainian house constructed of mud, straw and manure and finished with a thatched roof. As the City did not intend to put this building in its historic park, it was offered to anyone that would make use of it for the cost of removing it.

The Council was not interested and it was moved and carried that the letter be received and filed.

A letter from Edmonton Area Industrial Development Ass'n inviting representation from the County at a meeting that was held on May 3 1968 was referred to the Council. The Secretary-Treasurer stated that, after dis[illegible] matter with the [illegible] informed the Ass'n th[illegible] would not be rep[illegible].

[illegible] and carried that the [illegible] concurred in and the [illegible] received and filed.

A [illegible] from the County of Flagstaff concerning East Central Rural Road Study Area No [illegible] referred to the Council. The letter indicated that a meeting of the Committee would be held on Wednesday, June 19 com[illegible]mencing at 10:00 a.m., and it was moved and carried that Crs. Roddick and Kiepelnicki attend this meeting.

It was moved and carried that letter from Flagstaff Beaver Auxiliary Hospital and Nursing Home District No. 20, advising that there would be no Tax Requisition for 1968, be received and filed.

Letter from Ducks Unlimited (Canada) concerning Lockhart Project No. 316-37 — the letter and a plan of proposal for water control and conservation in Section 32-49-13-W 4th, was referred to the Council. The plan indicated that a dam would be located on the north-south road allowance, east of N.E. 32-49-13-W 4th and resolution from the County approving of the encroachment on the north-west road allowance, was requested.

Moved and carried that the Council has no objections to the dam on the road allowance east of N.E. 32-49-13-W 4th which Ducks Unlimited (Canada) proposes to construct in connection with Lockhart Project No. 316-37.

Correspondence from the A.A.M.D. concerning section 2 and 3 of Bill 58, was referred to the Council. The letter indicated that Bill No. 58 had been presented to the sitting of the Legislature with no prior notice or opportunity to study the bill by the Executive of the A.A.M.D. The Minister of Municipal Affairs had been asked to hold sections 2 and 3 until the next sitting of the Legislature so that the Association might study them, and the Minister had agreed to this.

Moved and carried that this Council is opposed to assessment of farm buildings in any shape or form for bonafied farmers.

Information from the Department of Municipal Affairs indicated that the grant under the Municipalities Assistance Act was in the amount of $448,145.74 compared to $205,712.16 in 1967.

Moved and carried that the information be accepted.

Moved and carried that requisition under the Alberta Hospital Act in the amount of $55,155.72 be accepted and paid as required.

Moved and carried that Requisition under the School Foundation Program in the amount of $[illegible] be accepted and paid as required.

The matter of the assessment of buildings in the Hamlets was brought up. At the Court of Revision the assessor had pointed out that it was now possible to [illegible] to the buildings in Hamlets and it was moved and carried that Council request its assessors Hu Harries and Associates Limited to re-assess the Hamlets applying the economic obsolence factor.

A letter from the Department of Highways, advising that an allotment of $50,000 had been approved for grading and gravel [illegible] on the Holden M[illegible] under the special contingency [illegible] to the Council.

[illegible]

RECONVENED MEETING

The [illegible] at 1:30 p.m. [illegible]

Moved and carried [illegible] of requisition [illegible] amount of $10,40[illegible] be a[illegible]

Moved and carried that [illegible] of Natural Resources Road [illegible] in the amount of $10,000 [illegible]

[illegible] coverage by the County's [illegible] to get prots [illegible]

Moved and carried that any non-resident, that has owned a [illegible]

Ministik

(Mrs. J. Roddick)

MINISTIK — Student minister Bob Smith took his place in the pulpit [illegible] Sunday after [illegible] ing a respite from his duties the previous Sunday. He has made several calls in the community in the last two weeks.

A bus load of pupils from Ministik school accompanied by several mothers toured the Byers Flour Mill and the NADP Creamery in Camrose on Tuesday. It is hoped they learned where their bread and butter comes from.

Stanley Brown, father of Mrs. Clive Gudmundson, who teaches at Ministik school, passed away suddenly in Tofield.

Several people from here attended the surprise bingo held at Hastings Lake on Friday evening, with proceeds to help the ball club.

Saturday, June 1st is the annual strawberry tea of the Ministik Ladies' Club. Time is from 2:30 to 5:00 p.m.

Mr. and Mrs. Douglas George and Valerie of Edmonton were Sunday guests of Mrs. S. George.

Mr. and Mrs. Gordon Thor and family of Edmonton and Mr. and Mrs. Norman Penner and Wayne of Ardrossan were Sunday guests of Mr. and Mrs. Alec Pentice and Grant.

Mr. and Mrs. Alphonse Loch returned last Thursday from a week's vacation and business trip to Kamloops, B.C. and Vancouver.

share in Tofield Rural Fire Protection Association Ltd., be afforded fire protection by the County's equipment upon payment of $30.00.

The 1968 Estimates were now considered, each Councillor having received a copy of the proposed Estimates. The Estimates were examined item by item. The total mill rate was increased by 4.5 mills from 1967 to 70.5 mills. The proposed Estimates provided for revenue in the amount of 1,465,972, with expenditures in the same amount. It was noted that the combined estimates for school and municipal amounted to $3,133,345.

Moved and carried that the Estimates as dealt with at this time be approved as the Estimates for the year 1968.

The matter of rocks and rubbish being placed on the road allowances was discussed.

It was moved and carried that [illegible] placed in the newspapers [illegible] is unlawful to put rocks or rubbish of any kind on the road allowances and requesting that those persons who have done so take steps to remove the rocks and other rubbish.

WE SHIP LIVESTOCK
EVERY TUESDAY AND THURSDAY
NO HANDLING CHARGES ON HOGS DELIVERED TO CAMROSE!
C. J. DUGGAN & SON LTD.
Camrose, Alberta

soft touch!

NEW OZITE CARPET TILES!
12-inch squares of carpet with a rubber back. Soft, warm, quiet. No waxing or polishing. Made of stain-resistant Vectra fiber. 16 colors. Use in dens, kitchens, rec-rooms, baths. All colors also available in broadloom widths.

CROWN LUMBER COMPANY LIMITED
HIWAY 14, TOFIELD
PHONE 662-3273

Rhubarb Pies Garden-Fresh ea. 49c
BREAD .... 5 loaves $1.00
(Saturday, June 1st only)
Try our Special — RUSSIAN RYE
Fine textured light rye bread
VERNER'S BAKERY
TOFIELD, ALTA.
We Deliver in Tofield Phone 662-3258

Perfect for the Holidays—
1964 PONTIAC Safari
Power Steering, Power Brakes, V 8 engine, automatic trans. Power rear window. Perfect condition inside and out!
Massey Ferguson & Ford of Canada Dealer
BEAVER MOTORS LTD.
Phone 688-3809 Holden, Alta.

Want Ads Work for You

COUNT ON US TO DELIVER THE USED CAR BUYS
1967 CHEV. IMPALA 2-DOOR HARDTOP— 6 cyl. engine, standard transmission.
1963 PONTIAC LAURENTIAN— 6 cyl. engine, standard transmission
1962 CHEV. IMPALA 2-DOOR HARDTOP— 6 cyl. engine, automatic transmission
1959 METEOR SEDAN—6 cyl., standard trans
1958 PONTIAC LAURENTIAN.
TRUCKS
1966 CHEVROLET ½-TON—Narrow box
1961 CHEV. ½ TON—Wide box
1959 MERCURY ½ TON—4-speed trans
BLACK'S SALES & SERVICE
Chevrolet — Oldsmobile — Pontiac — Buick
Chevrolet Trucks — GMC Trucks
Phone 688-3880 Holden

COMPETITIVE PRICES
FREE ESTIMATES
PHONE 672-2555
We will deliver promptly the right amount of correctly mixed concrete to your job, strength guaranteed as specified.
FOR YOUR PROTECTION, the control of our concrete is checked by a registered testing firm. All sand and crushed rock used is tested to insure proper strength.
We stock 'Type 5' Cement for alkali soil conditions.
Camrose Transit Mix Ltd.

Mercury Classifieds

Fifty cents for the first issue, seventy-five cents for two issues or three for a dollar. Two cents a word for anything over twenty-five words. Cards of thanks have a minimum of one dollar for fifty words — two cents a word will be charged over the minimum.

ANNOUNCEMENTS

SALVATION ARMY DRIVE
Old newspapers, Clothing, etc., Drive for Salvation Army. Please leave at Mrs. Jim Francis' garage before June 1. Sponsored by FWUA. 36-37-38p-4977

FUTURE DATES

ANNUAL TEA AND BAZAAR
Wayfarers Annual Tea and Bazaar, June 8, from 3:00 to 5:00 p.m., at Tofield Mennonite Church. 37-38-39c-5144

CARDS OF THANKS

We wish to express our most sincere thanks to our friends, neighbors and the Ryley, Tofield and Bruce Fire Brigades for their help in conquering the fire we had on May 19, and in particular the ladies who took care of our children.
—Marlene and Elvin Podoborozny. 38p-5149

FOR SALE

SPECIAL VALUES in Used Merchandise: Hammermills, Harrows, Gas and Electric Ranges, T-V's, Fridges. Macleods, Tofield 24-tfn-4026

1965 FARGO ¾ TON, V-8 4-speed, good condition. 1964 Dodge 1-Ton V-8, dual wheels, grain box and stock racks, new engine. 1958 Chev ½ Ton Panel. 1964 Envoy Delivery Van, very good condition. 1960 Mercury 4-Door Hardtop. D4 Caterpillar, 7J model. Bill Machorski, 8811 - 63 Ave., Edmonton, Phone 466-3155 or 433-2103. 37-38-39c-5120

GARNET SEED WHEAT. D. J. Heidebrecht. Phone 662-2431. 37-38-39p-5130

2 BEDROOM BUNGALOW, 2 yrs old, big garden, fenced. $4,000.00 cash down payment, balance in 5 or 6 years, interest arranged. Phone 662-3118. 37-38-89p-5138

. BEDROOM STYLE Bungalow, 2yrs old furnace, garage 75-ft frontage. C. Neufeld. Phone 662-4949 37-38-39p-5137

RODNEY OATS 4th gen., cert No 77-31834, germ 99% 95c per bus. cleaned. Conquest Barley grown on breaking from 1st gen Registered Seed, cert. No. 77-11802, germ 92%, $1.40 per bus cleaned. H. Bowick & Sons, Kingman 35-36-37-38p-4974

GALT SEED BARLEY grown on breaking from registered seed. Henry Schroeder, Phone 662-2175 36-37-38p-5140

EATON'S TREADLE SEWING Machine, perfect working condition. $30.00. Phone 662-2246 36-37-38c-5141

[illegible] WEANER AND FEEDER Pigs. Jake Nickel. Phone 662-2152 36-37-38c-5134

. HOUSES, priced for quick sale. Phone 662-3106 36-37-38c-5132

2 HOUSES IN TOFIELD, one with garage, all utilities. Contact Don Shaw Ph. 662-2256 or Mrs. Edna Bowick 9627 - 75 Street, Edmonton, Ph. 469-5785 36 to 41p-4035

LARGE CHEST OF DRAWERS, large Folding Clothes Dryer, large Suitcase, Medicine Cabinet, Spice Racks, Coffee Table, large Tape Recorder mono or stereo 4-track 4-speed, 19" T.V., new and 14-ft antenna, long cord. All above items new. Portable Jigsaw used. 4" Lathe with or without motor. Magnasonic Tape Recorder. Ph 662-4000, Tofield 36-37-38p-5129

RHUBARB — lovely red tender stocks. Phone 662-2427. 38-39-40c

FOR SALE

1 POLLED HEREFORD BULL. 1 Appaloosa Pony Stallion 4 yrs old, also black white-face calves. G. H. Ferguson. Phone 662-2[illegible] 38p-5148

HONEY your best food, and about the only thing that hasn't gone up in price—still 25c per pound. H. B. Garland Highway 14, just east of Lindbrook Hall 38-39-40-41-42-43p-5146

30 WEANER PIGS, 6 weeks old, also 4 Nanny Goats. Phone 662-2570, C. G. Gibson, Tofield. 38-39p-[illegible]

HOLSTEIN HEIFERS to freshen in June, all from AI stock and bred AI. Phone 662-2154. G. G. Schroeder, 8 miles north of Tofield. 38-39c-[illegible]

WANTED

QUARTER HORSE, gelding or mare. Phone Elmer Schroeder, 672-3374, Camrose 33-tfn-ERS

APPRENTICE WANTED. Young man with Grade 11 or 12, to apprentice in the electrical trade. Experience an asset but not essential. Steady employment and fringe benefits. Prefer someone from Tofield district. Apply Watson (Tofield) Ltd. Tofield, Alta. 38-39-tfn-5150

100-150 Bales of Wheat Straw. Contact Elmer Schroeder at 672-3374, Camrose, between 6:00 and 7:00 p.m. 38-tfn-ERS

FOR RENT

FOR RENT BY DAY OR WEEK, Tent Trailer, fully insured. Earl Rose. Phone 662-2327. 36-37-38-39-40-41p-5133

CASH RENT for Half Section, either hay or pasture. Hastings Lake district. Robt. Berreclotb. Phone 662-2102 38-39-40p-5147

SERVICES

IMPROVE YOUR LAWNS, Gardens, Flower Beds and House Plants with Peat Moss. It costs very little and results are remarkable. Saves on water, too. Available from Peter Nickel or Macleods Store, Tofield. 38-tfn-4037

J. E. Stinson — Notary Public
Agent for Tyler's Flowers and Andrews - McLaughlin Funeral Chapel. Phone 662-3374 or 662-4046, Tofield tfn

Royal Purple, Elks have social, meeting

(Mrs. G. H. Taylor)

On Saturday, May 25 the Holden Lodge of the B.P.O. Elks hosted Elks from District 14 at a social evening and buffet supper. The [illegible] the only one of its kind was very un[illegible] the chief executives of the District, Provincial and National levels of the Order were present.

Attending were the Grand Exalted Ruler of the B.P.O.E., Robert E. Robert, of Vegreville, Bro. Dr. N. J. Kuzyk, president of the Alberta Elks Association, and District Deputy Grand Exalted Ruler Bro. Lyle Grosland, of Holden of District No. 14.

An enjoyable social evening was spent with a buffet supper served by the hosts.

OORP

The Holden Lodge OORP No. 91 held a business meeting on May 27th. Reports of the recently held rummage sale and Chamber of Commerce supper were given and a final report of the recent candy campaign which is sponsored by the lodge was given indicating this being a successful canvass, convened by Lady Olga Bilyk.

Reports of inter-lodge visits to other lodges in the district were given by members, and plans for Royal Purple Day June 5th were discussed. The lodge will also be catering to the Brownie Guide and Mother banquet to be held June 3rd.

Lady Marilyn Shykora was installed into office of 3-year trustee by past district deputy L. Irene Taylor. Lunch hostesses were Ladies Anne Rurka and Jytta Langford.

Kingman news

(Mrs. J. A. Anderson)

KINGMAN — May [illegible] The Pioneer Girls will hold their encampment night on June 10th at the Kingman Hall.

[illegible] and Gary Gibson will be confirmed at the Bethlehem Church on Sunday, June 2nd at 2 p.m. There will be no service at the Kingman Lutheran Church that Sunday.

Mrs. Teske of Holden spent several days recently with her son-in-law and daughter, the Allen Olsens.

Willie Bjorgum and Alice and Mrs. Helga Evenson spent from Thursday to Saturday visiting with the George McLeods at Calgary.

Mr. and Mrs. Louis Erga and Mr. and Mrs. Arvin Magneson and family of Camrose motored to Sherwood Park on Sunday where the Magnesons will move to the end of June. Arvin will then be employed at the University Hospital in Edmonton.

Miss Gertrude Asp of Calgary spent several days with her mother Mrs. Alex Asp and brothers Bert and David. Mrs. Asp accompanied her daughter to Calgary on Sunday for a few days visit.

Mr. and Mrs. Olaf Anderson of Tofield were Sunday guests at the Lloyd Bjorgum home.

Mr. and Mrs. Lyle Erga and family of Meeting Creek were Saturday overnight guests at the Louis Erga home.

BIRTHDAYS & ANNIVERSARY

Sunday guests at the Conrad Simonson home were Mr. and Mrs. Stan Williams and Patty of Edmonton, Mr. and Mrs. Dennis Simonson and Owen of Wetlock, Mr. and Mrs. Fred Davis, Kenny and Johnny of Spruce Grove, Mr. and Mrs. Arnold Heilihy and girls of Edmonton, Mrs. Irene Liebock and girls of Camrose and Mr. and Mrs. Alban Anderson. The occasion was to celebrate the birthdays of Gwen Davis, Dennis Simonson and Patty Williams and the 3rd wedding anniversary of Mr. and Mrs. Heilihy.

Mr. and Mrs. Gunard Barlund of Edmonton were weekend guests at the Wilfred Johnson home and also visited Oscar Erga and the Louis Ergas.

Mr. and Mrs. Jens Larsen of Langley, B.C. arrived Friday for a visit with Mr. and Mrs. Oscar Larson. Mrs. Larsen is a sister of Mrs. O. Larson.

Mr. and Mrs. Mervyn Ness and girls and Mr. and Mrs. Darrell Ness all of Edmonton were Sunday guests at the Ingvald Ness home.

The Kingman grade 9 students and their principal Art Cumberland made a trip by bus to Drumheller on Saturday. They visited the museums and the hoodoos, the dinosaur trail and oyster beds, and reported a very interesting and educational trip. Herbert Asp drove the bus for the group.

FARM FIRE LEVELS BUILDINGS

Mr. and Mrs. Irvin Olsen had the misfortune of losing their trailer and all belongings in a fire on Sunday, May 19th while they were at the lake. The trailer was on the Leonard Winder farm. Two buildings were also destroyed. It is assumed the fire started by the road. Walter Hay was the first on the scene but the fire had gone too far to get it out. A benefit bingo was held for the fire victims at the Spilstead school on Friday evening.

CHURCH SERVICES

BARDO EVANGELICAL LUTHERAN CHURCH OF TOFIELD
4917 - 47 Avenue
Sunday, June 2nd
10:00 a.m.—Sunday School
11:00 a.m.—Worship Service
Monday, 8:00 p.m.—Choir Rehearsal.
Tuesday, 3:45 p.m.—Confirmation
Wednesday, 8:00 p.m. — Bible Study

TOFIELD BAPTIST CHURCH
Pastor Leslie Smith
Sunday, June 2nd
10:00 a.m.—Worship Service.
11:00 a.m.—Sunday School
7:30 p.m.—Evening Service
Tuesday — 2:30 p.m., Prayer Meeting, 7:00 p.m., Christian Service Brigade

MENNONITE BRETHREN CHURCH OF TOFIELD
Geo. Quiring, Minister
Phone 662-2169
Sunday, June 2nd
10:00 a.m.—Sunday School
11:00 a.m.—Worship Service.
8:00 p.m.—Communion Service

CATHOLIC CHURCHES
Residence: 5519 - 50 Street
Phone 662-4978
Summer Schedule of Services
TOFIELD—
1st, 3rd and 5th Sundays—10:30 a.m.
2nd and 4th Sundays—9:00 a.m.
RYLEY—
1st, 3rd and 5th Sundays—9:00 a.m.
2nd and 4th Sundays—10:30 a.m.
MINISTIK—
Every Sunday at 12:00 noon.

LUTHERAN CHURCH
Ryley, Alberta
Pastor Stanley Rude
Sunday, June 2nd
HOLDEN
[illegible] a.m. Divine Worship
[illegible] a.m. Sunday School
RYLEY
10:00 a.m. Sunday School
11:30 a.m.—Divine Worship

HOLY TRINITY CHURCH
Anglican
Rev. M. McDermott
Sunday, June 2nd
11:00 a.m.—Morning Prayer
Advance Notice: Service of Installation [illegible] on Wednesday, June [illegible] p.m.

TOFIELD UNITED CHURCH
W. H. McDonald, B.A., B.D., Minister
Sunday, June 2nd
11:00 a.m.—Worship Service.

CAMROSE LIVESTOCK BUYING STATION
Buying days each Tuesday and Thursday
★ No trucking charges on hogs from the buying station to Swifts plant in Edmonton.
Deal with confidence
Call— DENNIS STREBERG 672-5071
Evenings call 672-4022

FARMERS TAKE NOTE
Bids are being accepted on a 1966 New Holland 268 Baler and a New Holland 46 Mower
Equipment located at Tofield Service Garage, Tofield, Alta.
Contact Jim Fisher at the Garage or phone S. W. MacDonald in Edmonton at 454-4115 after 7 p.m. (36-39-40)

Camrose AUCTION CO LTD.
At Our Sale on Saturday, May 25th.—
STOCK STEER CALVES were up to 27c
STOCK HEIFER CALVES were up to 2[illegible]c
BABY CALVES realized up to $60.00 each
HEIFER CALVES were from $23.00 to $45.00
STOCK COWS Top at $205.00 DAIRY COWS up to $250.00
YEARLING STEERS brought up to 25c
WEANER PIGS from $8.00 to $11.00. Feeders brought from $12.00 to $27.00. Gilts, $55.00 to $65.00. Sows up to $80.00. Boars $40.00 each
GOOD HAY brought up to 75c bale. SLOUGH HAY sold from 35c to 60c per bale. STRAW brought 17c per bale.
SPECIAL LISTINGS for our Next Sale on Saturday, June 1st.—
TIME CHANGE: Miscellaneous sale starts at 10:30 a.m. Hay and Feed selling at 11:00 a.m. and Baby Calves will sell at noon.
WILLOW POSTS TREATED POSTS LUMBER
60 HEAD OF CATTLE from one contributor
1960 PONTIAC 4-DOOR SEDAN 6 cyl., standard
Several Sows and Boars, Bred Gilts, Feeder & Weaner Pigs. Cattle will include: Several Stock Cows, Dairy Cattle, all classes of Feeder Calves and Baby Calves.
FOR BETTER SALES, SERVICE AND SATISFACTION CONTACT YOUR VOICE OF AUCTIONEERING!
— AUCTIONEERS —
Otto Streberg Lic. #531 Dennis Streberg Lic. #677 Dave Hutchinson Lic. #464
PHONE 672-2114 (RES. 672-3986)

Around the town

Mr and Mrs J R Francis drove to Rossland on the weekend to visit with Pastor Gary and Mrs Francis

• • •

Tom Wallington went to Vermilion on Thursday to meet two women cousins from Ontario whom he had never seen but unfortunately, one had to be sent from the train to hospital in Jasper, of which Tom was unaware He did however have a visit with his brother Jim Wallington while at Vermilion

• • •

PASSES IN VIKING

Charles M Oulton, age 87 passed away at Viking Hospital last Thursday Mr Oulton was noted for his interest in, and knowledge of Canada Geese and other wild fowl habits and at one time had quite a number of Canada Geese on his farm three miles west of Tofield.

• • •

Relatives and many friends of Lorimer and Bessie Hunter gathered at United Church Hall on Sunday afternoon to reminisce and wish them the best in their new home in Calgary Doug Murray made a presentation of a purse of money, and the church choir sang an anthem during the afternoon Lunch was served by the UCW.

• • •

AT ORDINATION SERVICE

Mr and Mrs J W Robinson and Mrs J A L Smith attended the ordination of William Robert McQuaid to the Deaconate and of David Vine Bloom to the Priesthood in St Timothy's Church, Edmonton Right Reverend W Gerald Burch, D.D., Bishop of Edmonton conferred the rites on Sunday, May 26th at 3 30 p.m. Mr McQuaid is a graduate of the College of Emmanuel and St Chads, Saskatoon and a former member of St Timothy's He will serve as incumbent of St. John's, Kitscoty, and other parishes

David Vine Bloom is a graduate of Wycliffe College Toronto He was formerly a church army captain and served the parish of St John's, Sedgewick. He will serve as incumbent of St Matthew's, Viking and its associated parishes of Tofield and Irma. The guest preacher was the Rev J Russell Brown of St. Aidan's Church, Winnipeg, a former rector of St Timothy's parish Edmonton

• • •

Mrs. Rita Halverson has been appointed Deputy Returning Officer for the advance poll for the forthcoming election The advance poll will be open on Saturday, June 15 and Monday, June 17 from 8 a.m. to 8 p.m. in the Council Chambers of the town office

• • •

Mrs W M Christensen and Mrs J A Whyte entertained some friends at the Christensen home on Thursday last, in honor of Mrs L E Hunter as Mr and Mrs Hunter are leaving Tofield to reside in Calgary

• • •

HOME FROM THE CONGO

Mr. and Mrs. Peter J. Warkentin of Debolt have been visiting family and friends since Saturday of last week, during which time they were able to welcome home Miss Frieda Warkentin from the Congo where she has been teaching for three years and in Mennonite Church Missionary work She was also in France taking a four-month course in French After four months furlough Miss Warkentin will return to the Congo

• • •

One of the fire victims at the Dunstan Apartments, Edmonton was the widow of Inspector Sullivan, who assisted in the judging of the school fairs at Tofield many years ago.

• • •

Ryley news items

(Mrs. Roy Davish)

RYLEY — Ryley has had water and sewer service for a number of years, but there were a few homes where service had not been installed at that time. Now, however, a construction crew from Edmonton has been installing water and sewer in a few residences that were missed the first time

Clayton Young is a patient in the Tofield Hospital.

CORRECTION

In last week's Mercury, the item on Mrs Jim Greig's death, from White Rock, B.C., her two son's names were Bob and Bill instead of Val

PASSES IN CAMROSE

Mrs. Agnette Nelson of Bethany Home in Camrose, and formerly an old-timer of the Ryley district, passed away at Camrose on May 18th at the age of 84 years She is survived by one son Rev Arthur Nelson from Lake Alma Sask., one daughter (Hjørdes) Mrs Arne Knudslien of Edmonton; one sister Mrs. Inga Knudslien from Bethany Home, Camrose, ten grandchildren and seven great-grandchildren Funeral service was held Friday May 17th at Hoveland Funeral Chapel, Camrose with interment in the Camrose Cemetery Pallbearers were W Maaren Thor Mohlum, Arnold Bugge, Anton Knudslien, Hans Neraasen and Ole Hagen all of Ryley

Ross Creek news

(Mrs. L. VanBuskirk)

ROSS CREEK — The boys' baseball team played their first game of the season on Thursday evening at Ross Creek against Ryley Ryley won 7-6. In a return match held at Ryley on Monday evening, Ross Creek was victorious 9-8.

The district was well represented at the "prom" held in Lamont on Friday evening.

Mrs. Jim Carter has returned home after spending some time in the Vegreville Hospital

Little Lorraine Schacher fell while playing in the yard on Saturday and broke her arm.

Mr. and Mrs. Maurice VanBuskirk, Doyle and Jackie and Mr and Mrs. Allan Franklin and Shana enjoyed a picnic at Elk Island Park on Sunday.

Grandpa McLachlan Grandma and Grandpa Smith of the Ottwell Lodge and Mr and Mrs. Art McLachlan and Valerie of Edmonton were Sunday supper guests at the home of the George McLachlans, and also visited with Raymond and Joe McLachlan

BLOOD STOPPER
Popular Treatment for Wounds in Powder Form
CONGEALS THE BLOOD
REPELS FLIES

Tofield Drug Ltd.
Phone 662-3108

Notice!

TOWN OF TOFIELD

The Town Office will be CLOSED the week of June 3 to June 7, 1968

to permit the Secretary-Treasurer to attend a seminar on New Municipal Legislation passed at the last sitting of Parliament.

RITA E. HALVERSON,
Secretary-Treasurer.

True Savings

COTTAGE ROLLS — Burns Ready-to-Serve lb. 79c
WIENERS — Burns Vac Pack lb. 55c
CAKE MIXES — Duncan Hines, Varieties 2/85c
BLUE RIBBON COFFEE — Regular Grind 69c lb.
CREAM CORN — Harmonie, 14 oz. tins 6/99c
EVAP. MILK — Co-op, 16 oz. tins 6/$1.00
JELLY POWDERS — NABOB—Flavors 12 PKGS. $1.00
INSTANT COFFEE — Nabob, 10 oz. jar $1.39
BANANAS — Golden Ripe 3 lbs 89c

CO-OP CENTRE
Phone 662-3191, Tofield

WATSON (Tofield) LTD.

- Contractors
- General Construction
- Electrical Installations
- Plumbing & Mechanical

PHONE 662-3143
Tofield, Alberta

TOFIELD 4-H BEEF CLUB

Achievement Day

MONDAY, JUNE 3rd.

Weigh-in, 10:30 a.m.
at U.G.G. Elevator

Show — 1:00 p.m.
at Fairgrounds

Sale — 52 Calves
3:00 p.m.

Auctioneer
CAMROSE AUCTION CO.

Annual Banquet — 7:30 p.m.
AT COMMUNITY HALL. — $1.50 PER PLATE
Guest Speaker — Frank Wilkinson
Presentation of Awards.
Catered to by Tofield Mennonite Ladies

SUPPORT THE CALF CLUB
BY YOUR ATTENDANCE!

PROVINCIAL LIBRARY EDMONTON, ALTA.

The Mercury

VOL. 17—No. 39—June 6th., 1968 $2.50 per Year, PUBLISHED WEEKLY AT TOFIELD, ALBERTA

Grand Champion 4-H Calf

The Tofield 4-H Beef Club held their 'Achievement Day' at the Fairgrounds on Monday with a total of 52 calves competing before a goodly turnout of interested spectators. The Grand Champion was exhibited by Don Rudzcki.

The Mercury Newsphoto.

Homesteaders Holiday is planned for July 1

(By Grace Phillips)

Time to get those old-fashioned costumes out again! This year and, it is hoped, in succeeding years the Tofield Community League's annual Dominion Day celebration will be known as "Homesteaders' Holiday".

So, cast your mind back to your, or your parents', or your grandparents' homesteading days, and get in the right frame of mind to participate in Tofield's big day.

July 1 was, in reality, the homesteaders' holiday in the Tofield area. Well over sixty years ago, the homesteaders celebrated Canada's birthday by taking a well-earned holiday to enjoy the sports of baseball and races, as well as to visit with seldom-seen neighbors.

In keeping with tradition, Homesteaders' Holiday this year will have the baseball tournament in which Tofielders have always delighted The horses too, will be present as in the pioneer days. True, they will not be racing! but jumping for top money

Food, as always, will be plentiful, the ladies' booth, Johnny Baergen's hot-dog booth, and the Bert Everitt's barbecue supper will provide food for all varieties of tastes

Visiting will be a highlight of the day as in the past Old-timers will be served coffee and will entertain each other with reminiscences of early days and with recent news of old friends

The children's entertainment will be the only truly modern note in Homesteaders' Holiday. A Ferris wheel and a merry-go-round will be on hand for the pleasure of the younger set!

It is hoped to have a second fashion show modelled after last year's, which was such a success. So, shake out the Centennial Costumes — this year they will add color to the Homesteaders' Holiday!

Bardo gets win, tie to lead the PLBL

Bardo has moved into first place in the Power Line Baseball League after one week of play, as they picked up a win and a tie in two outings.

Their first game was a 6-6 tie with Viking in the latter center. Viking led the game 6-0 after one inning of play before rookie pitcher Don Wikleman settled down with relief help from Richard Foshaug. Then Bardo struck for six runs in the fifth and final inning to tie the score. Gib Brissard started for Viking and was relieved by Dave Asl in the fifth.

The second game, in Bardo, saw the homesters wallop Round Hill 13-2, with Bobby Foshaug the winning pitcher, getting relief help from Richard Foshaug. Vic Zonuck was tagged with the loss, getting help from Lyle Hodge in the 4th inning.

Tofield won their only start of the week as the Lions travelled over to Ryley and returned home with an exciting 9-7 victory. Ed Williams went all the way to pick up the victory, striking out eight and walking none. Robert Lysio and Blaine Lysio pitched for Ryley. Between them they struck out five and walked six

Ryley gained a split for the week as they proved to be poor hosts to the Viking team, whipping them 7-2 Blaine Lysio went the distance for the winners, allowing only three hits. Dave Asl and Gib Bissard tossed for Viking, with the latter being charged with the loss.

League Standings:

	W	L	T	Pts.
Bardo	1	0	1	3
Tofield	1	0	0	2
Ryley	1	1	0	2
Viking	0	1	1	1
Round Hill	0	1	0	0

Don Rudzcki shows grand champion calf

(By Colleen Wyllie)

Don Rudzcki won the championship of the Tofield 4-H Beef Club at their Achievement Day, Monday, with his outstanding, smooth, well-finished Hereford-Shorthorn steer Reserve champion went to Ed Kallal with his Hereford steer. Pee Wee Champion went to an excellent quality Hereford-Angus steer shown by Elaine Jones, and Reserve Champion went to Larry Schacker's Hereford

Judge for the difficult task of placing the calves was Roy Ballhorn of Wetaskiwin a long-time breeder of Angus cattle Showmanship judge was Don Hultholm of Holden He picked out five for good showmanship, in the following order Gordon Antoniuk Colleen Wyllie, Ron Kallal, Lyle Heiberg and R. Holowaychuk. The Pee Wee Showmanship awards went to Larry Schacker, Elaine Jones, Teresa Kallal and Marilyn Davison

Ringmaster for the day was Glen Jones, and John Moore did the announcing.

An excellent showing was made by a number of members who exhibited cattle in the Breeding classes. In the yearling heifer class, 1st place went to Ross Causey; 2nd to Gordon Antoniuk. The two-year-old class was captured by Doug Finseth; 2nd going to Lyle Heiberg Doug also won the Herd competition.

The two top heifers of each class competed against each other, with Doug Finseth emerging as winner with his two-year-old typey Hereford heifer. Second place went to Ross Causey and his yearling Hereford heifer.

4-H BANQUET

In the evening the Tofield Mennonite Church Ladies served a delicious meal to 190 people. Lyle Heiberg, president of the club, was chairman for the evening.

A welcome from the Town was given by Mr Simmon Showmanship judge Don Hultholm gave a few words of praise to the 4-H members on their well-done job. Bob Park, district agriculturist, commended the club for their excellent Achievement Day. Guest speaker of the evening was Alderman Bill Fowler from Camrose and head of the Camrose Booster. Introduced by Terry Moore, he gave a challenging and inspiring talk on "Maturity".

PRESENTATION OF AWARDS

Don Rudzcki, champion calf winner, was presented with the Community League Trophy by Jack Lampitt The Watson Bros. Trophy for Reserve Champion was presented to Ed Kallal by Robert Holowaychuk.

The Mel Wood Memorial Plaque, donated by the Wood family, was presented to Elaine Jones by Don Wood, winner of the Pee Wee class. Reserve Champion winner in the Pee Wee class was presented with a belt and buckle from Jack White of Crown Lumber.

BREEDING PROJECT PRIZES

Grand winner of the Breeding Project was Doug Finseth, who was presented with the Bank of Montreal Trophy by Horace Sel-

(Continued on Page Two)

The weather

May	Max.	Min.	Barom	Remarks
29	62	48	29.96	———
30	61	42	29.85	———
31	66	39	30.06	———
June				
1	72	38	29.89	———
2	69	39	29.78	———
3	66	44	29.90	———
4	68	44	29.65	———
5	—	38	——	.05" rain

Military grad

Officer Cadet Jens Jensen, 21, of Ryley has just graduated from the Royal Military College of Canada in Kingston, Ontario. Jens is the son of Mr and Mrs P. Jensen of Ryley and graduated from Ryley High School in 1964.

Officer Cadet Jensen received his Bachelor of Engineering Degree (civil) and commission as a Lieutenant in the Canadian Armed Forces.

Don Rudzcki . . .

Continued from Page One

... the companion calves the price was 27½ to 28 cents. Camrose Auction purchased the champion 4-H calf while Burns Co. bought the Pee Wee champion.

... presented a trophy and ... Don Rudzcki ... showing the top Hereford calves. Mr. Hosmer ... Ray ... the top ... calf.

Don Grant and Bob Wynne were presented with ... Leadership ...

John Moore, leader of the 4-H Calf, and Gerry Jones, Pee Wee leader, were presented with gifts from the Club in appreciation for all the work they have done at the 4-H Club.

Camrose Auction with Otto Streberg doing the auctioneering sold 32 ... pounds of beef for a ... 28 ... cents per pound. The average weight of the 32 calves ...

Don Rudzcki's champion brought the top price of the ... while the Pee Wee Champion shown by Elaine Jones brought 30½ cents per pound. Prices for the 4-H calves ranged from 30 cents down to 28 cents while the Pee Wee calves ranged from 29½ down to 26½ cents per pound. In ...

SPECIALISTS in—
WEDDING PORTRAITS ★ FAMILY PORTRAITS
FEATURING: PORTRAIT OF THE MONTH —IN NATURAL COLOR
Cameras and all Photographic Supplies
Langbell's STUDIO
CAMROSE
Phone 672-2611 4925 - 50 Street

ASPENITE Sheathing

1 4"—4'x8'	per sheet	$2.60
5 16"—4'x8'	per sheet	$2.85
3 8"—4'x8'	per sheet	$3.20

(Also in 4'x16' sheets at double the 4'x8' price)

XX WAX BUILDING PAPER—
Per 400' roll $2.00

HYDRATED LIME—
25 lb. bag $1.05
50 lb. bag $1.95

CROWN LUMBER COMPANY LIMITED
DIVISION OF CROWN ZELLERBACH CANADA LTD
PHONE 662-2273 — HIWAY 14, TOFIELD

AUCTION SALE
INSTRUCTED BY THE OWNER
JOSEPH F. BOWAL
We will sell by Public Auction the following, situated on S.E. 27-47-19; being 5 miles East and 4 miles North of CAMROSE; or 6 miles South and 2 miles West of ROUND HILL: on—
WEDNES., JUNE 12th.
Commencing At 11 A.M. Sharp — Lunch Available
CATTLE, HOGS and POULTRY
HEREFORD BULL, 4 yrs. old, 3 HEREFORD COWS with Calves at Foot, 2 COWS to Calf by Sale Time; Nov. Calf; Spring Calf
● HOGS—[illegible] Sows to farrow [illegible] June [illegible] Sows to farrow by July 1st ● POULTRY—[illegible] Hens (laying)
FARM MACHINERY, TOOLS & MISC.
IHC SUPER W6 TRACTOR, IHC MODEL A TRACTOR, NO. 65 [illegible] DEERE COMBINE [illegible] M-H Swather [illegible] M-H [illegible] One-Way, IHC [illegible] Cultivator, IHC [illegible] Seed Drill [illegible] Harrows and Rolling [illegible] Harrows [illegible] IHC [illegible] Feed Cutter [illegible] Viking Fanning Mill [illegible] Wagon & [illegible] Grain [illegible] Grinder [illegible] Horse Mower and [illegible] Fence Posts [illegible]
● TOOLS & MISCELLANEOUS — [illegible]
● CAR & TRUCKS — [illegible]
TERMS CASH—Nothing to be removed until settled for.
AUCTIONEERS NOTE: Mr. and Mrs. Bowal have sold their farm and are moving to Camrose. Everything has been well cared for. We invite you to attend.
—AUCTIONEERS—
FRED. J. BROWN LICENSE NO. 36 | ELGIN J. BROWN LICENSE NO. 50 | ART NIVEN LICENSE NO. 526
CASHIER— [illegible] CLERK— [illegible]

MEET
ROBERT L. STANFIELD
and your Progressive Conservative candidate
DON MAZANKOWSKI
At the Vermilion Stadium – Tuesday, June 11th.

ROBERT STANFIELD

DON MAZANKOWSKI

OPEN PIT BARBECUE STARTS AT 11:00 A.M.
STADIUM - RALLY 2:00 p.m. – Everybody Welcome

Former Holden man passes in Edmonton

CAMROSE LIVESTOCK BUYING STATION
Buying days each Tuesday and Thursday
★ No trucking charges on hogs from the buying station to Swifts plant in Edmonton.
Deal with confidence
Call—
DENNIS STREBERG
672-5071
Evenings call [illegible]

Ministik news briefs

(Mrs. J. Reddich)

MINISTIK — Services at the United Church were well attended on Sunday with Robert Smith student minister conducting the service.

CHURCH DEDICATION

Plans were made for sanding and varnishing the interior of the church this week in preparation for the Dedication services to be held on Sunday, June 16th. Robert Smith announced he had sent out 21 invitations to former student ministers here. It is hoped many will be present to enjoy these services.

The annual strawberry tea held on Saturday, June 1st was a huge success with patrons coming from Edmonton, Tofield and all surrounding districts. Mrs. A. Ferguson, convenor, was delighted with the co-operation she received making the affair the success it was. The transistor radio raffle was won by Mrs. Ben Rolheiser.

Donald Grummett of Calgary was a recent four-day visitor in the community, visiting relatives and friends.

Keith Horricks attended a Cub camp at Camp Van Ess near Lakeview from Friday evening until Sunday afternoon.

In a closely fought game between Lindbrook and Ministik Sunday evening Ministik came out the victors by a score of 16-15.

George Sears of Edmonton spent a few days last week at the home of his parents Mr. and Mrs. Verden Sears.

Mrs. Robert Barker and girls, Mrs. Gordon Thor and family and Miss Pat Pearce were guests on Saturday of their mother Mrs. Alex Pearce, also attending the strawberry tea.

Certified Dental Mechanic
CANADIAN DENTURE CLINIC
10156 - 101st St., Edmonton
109 Baltzan Building.
Phone: 422-8638 (25-tfn)

DELICIOUS BAKED GOODS
TRY OUR—
BREAD, BUNS, PIES, PASTRIES, COOKIES—
Birthday Cakes
Made to order. you'll love 'em all!
SPECIAL RATES FOR LARGE ORDERS
—Weddings, Banquets, Church and Social functions.
VERNER'S BAKERY
TOFIELD, ALTA.
We Deliver in Tofield Phone 662-3255

NOTICE
OF ANNUAL MEETING

PUBLIC NOTICE is hereby given that a Meeting of the Electors of the Village of Holden will be held in the Community Hall on MONDAY, the 17th day of June, 1968, at 8:00 o'clock p.m., for the purpose of receiving the report of the Mayor, Secretary-Treasurer, Auditor and Chairman of the various Committees of Council for the year ending December thirty-first, 1967.

Dated at Holden, Alberta, this 28th day of May, 1968.

RAYMOND C. HOVLAND,
Secretary-Treasurer.
39-40

Locals . . .

Mrs. Margaret Dickson and Mrs. H. Fleck attended the 46th Annual Archdiocese CWL Convention in Edmonton last week.

* * *

Mrs. M. Boyles and Mr. J. Sirms of the Marshall Wells store in Tofield, attended a Marshall Wells merchandising meeting in Edmonton on May 27 and 28. A host of new products, to be offered in the company's 225 stores across Western Canada, were introduced to dealers at the show.

* * *

Mr. and Mrs. Peter Wiens marked the occasion of their silver wedding anniversary last Sunday, when relatives and friends gathered at Tofield Mennonite Church to extend congratulations and good wishes.

* * *

PASSES IN EDMONTON

Dr. A. J. Leslie Spinks, Medical Health Officer of the Vegreville Health Unit for approximately the past six years, passed away on May 31, 1968, in an Edmonton hospital following a brief illness. He is survived by his wife Fay, two sons Jeremy and Timothy, and a daughter Amanda Jane. Private cremation services were held in Edmonton.

* * *

Camrose AUCTION CO LTD.
At Our Sale on Saturday, June 1st.—
STOCK STEER CALVES were up to 29¢
STOCK HEIFER CALVES were up to $21.50
BABY CALVES realized up to $60.00 each
HEIFER CALVES were from $21.00 to $50.00
STOCK COWS Top at $205.00 DAIRY COWS up to $210.00
YEARLING STEERS BROUGHT up to 27¢
WEANER PIGS from $8.00 to $11.00 Feeders brought from $12.00 to $25.00 Gilts, $55.00 to $65.00 - Sows up to $77.50 Boars $40.00 each
GOOD HAY brought up to 90¢ bale. - STRAW brought 20¢ per bale.
SPECIAL LISTINGS for our Next Sale on Saturday, June 8th.—
TIME CHANGE -- Miscellaneous sale starts at 10:30 a.m. Hay and Feed selling at 11:00 a.m. and Baby Calves will sell at noon
WILLOW POSTS -- TREATED POSTS - LUMBER
1955 PLYMOUTH 4-DOOR SEDAN V-8 engine
There is a strong demand for Cattle—we are not receiving enough to meet buyers' orders.
Several Sows and Boars, Bred Gilts, Feeder & Weaner Pigs. Cattle will include: Several Stock Cows, Dairy Cattle, all classes of Feeder Calves and Baby Calves.
FOR BETTER SALES, SERVICE AND SATISFACTION CONTACT YOUR VOICE OF AUCTIONEERING!
—AUCTIONEERS—
Otto Streberg Lic. #531 | Dennis Streberg Lic. #677 | Dave Hutchinson Lic. #464
PHONE 672-2114 (RES. 672-[illegible])

Dr. G. R. Baron
DENTIST
Of 403 Evergreen, Sherwood Park
will be in Tofield every Wednesday, commencing Oct. 4th, 1967. Call Dr. Freebury's office for appointment—662-3242.

INSURANCE COSTS TOO HIGH?
Why not stop in any Friday at Tofield, or give us a call to discuss insurance coverage and costs.
Complete Real Estate & Insurance Service
TOFIELD — PHONE 662-3417
Agents for Wawanesa & Abstainers Insurance Companies.
CENTRAL AGENCIES CAMROSE LTD.
4933 - 50 St., Camrose Phone 672-4491
Res. 672-2020 or 672-6415

COUNT ON US TO DELIVER THE USED CAR BUYS
1967 CHEV. IMPALA 2-DOOR HARDTOP— 6 cyl. engine, standard transmission.
1965 CHEV. BELAIRE SEDAN— Standard, 6 cyl. Low mileage
1963 PONTIAC LAURENTIAN— 6 cyl. engine, standard transmission
1959 METEOR SEDAN—6 cyl., standard trans.
1958 PONTIAC LAURENTIAN.
TRUCKS
1966 CHEVROLET ¾ TON— Heavy duty transmission.
1959 MERCURY ½ TON—4-speed trans
BLACK'S SALES & SERVICE
Chevrolet — Oldsmobile — Pontiac — Buick
Chevrolet Trucks — GMC Trucks
Phone 688-3860 Holden

COMPETITIVE PRICES
FREE ESTIMATES
PHONE 672-2555
We will deliver promptly the right amount of correctly mixed concrete to your job, strength guaranteed as specified.
FOR YOUR PROTECTION, the control of our concrete is checked by a registered testing firm. All sand and crushed rock used is tested to insure proper strength.
We stock 'Type 5' Cement for alkali soil conditions.
Camrose Transit Mix Ltd.

Holden and district news items

(Mrs. G. H. Taylor)

Ray Hovland, village secretary-treasurer, and his father Chris Hovland left by car Wednesday morning for a two-week holiday trip to points in Nebraska, USA, where they will visit relatives and friends. Mr Hovland is taking his annual holiday.

Harry Appleby of Vialta Lodge, Viking, was a Wednesday visitor with the Bert Appletys.

Mr and Mrs A L Gibson received word that their son, David Gibson of Trail, B.C., who had undergone surgery on his back, Friday May 24, is making good progress.

IN HOSPITAL

Paul Bateman, son of Mr and Mrs Bateman is a patient in the University Hospital, where he is receiving treatment for serious injuries he received recently in a fall from his bicycle. He was a patient in the Viking Hospital for a while then transferred to Edmonton for further treatment. Mr and Mrs Bateman visited their son on Thursday.

Mr Kraatichuk Sr who was badly injured on May 20 when gored by a bull, was transferred from Viking Hospital, after he had X-rays and treatment, to an Edmonton hospital for further treatment and possible surgery.

The Cemetery Committee held their annual tag day on Saturday, May 25, which was a very successful endeavor. Proceeds are used towards the care of the cemetery grounds. The annual "clean-up" day at the cemetery is to be held Wednesday, June 12 and all those who are able are urged to assist, bringing garden tools and their own dishes and lunch. Coffee will be provided. A short meeting will be held at the lunch hour.

U. OF A. GRADUATES

William Douglas Campbell, eldest son of Mr and Mrs Ken Campbell of Leduc, and grandson of Mrs N L Campbell, will receive his B.Sc degree in Agriculture at the June 5-6 Convocation of the University of Alberta.

Miss Sandra Huseby, daughter of Mr and Mrs Conrad Huseby has graduated from a three-year course at the University of Alberta and was visiting with her family here and with relatives and friends in Manitoba, before she left, May 28, on a tour of Europe, with several University students.

Miss Vivian Marie Ogrodnick, daughter of Mr and Mrs Wm Ogrodnick, graduated from the U of A receiving her Bachelor of Education at the June convocation. Also graduating and receiving his degree in Commerce at the convocation is Stephan Beveridge, son of Mr and Mrs H. S. Beveridge.

Mr and Mrs John Semotuk were Thursday afternoon visitors in Edmonton.

Miss June Clark was a Friday visitor at the home of Mrs. Campbell.

Mr and Mrs Julius Bower of Vegreville were Friday evening visitors and supper guests with Mr and Mrs Herman Voegt. Mr and Mrs Bower recently sold their effects and are moving to Rocky Mountain House to make their future home.

Mr and Mrs Arthur Story and Mr and Mrs Gordon Story and children all of Edmonton and formerly of Holden district were visitors here Saturday afternoon, calling on several old friends, then leaving for Bruce, where they were evening visitors and overnight guests with the Handy family. They left for Winnipeg early Sunday morning, where they were to spend a holiday visiting with Mr and Mrs. A. Story's eldest son and family, Mr and Mrs Vernon Story. The Storys were camping along the way, planning for a day in Saskatoon.

See— GRAHAM ALLAN INSURANCE AGENCIES
For all types of Insurance
CAR FIRE LIFE
Successor to the late C. A. Nolan
TOFIELD, ALTA.
Res 662-2610 Phone 662-3187
10-tfn

Dr. R. L. Williamson
CHIROPRACTOR
Ryley Office 2nd & 4th Thurs., 2 - 6 p.m.
Edmonton Office 8809 - 92 St.

HOVELAND FUNERAL HOME
Phone 672-3131
Camrose
— OR —
Carl Nerd, Ryley
Phone 663-3654

Henry J. Budnitsky
Will be at the Tofield Town Office from 1:00 o'clock to 4:30 o'clock P.M. on 1st. and 3rd. Saturday of each month.
(tfn)

RYLEY SPORTS DAY
Saturday, June 22nd.
GIGANTIC PARADE—
110 GIRLS, all in uniform!
Fun for All!

Ryley news briefs

(Mrs. Roy Davich)

RYLEY — Fred Loades, who has been in business in Ryley for 33 years, has sold his hardware store to Richard (Dick) Lougheed of Edmonton, who has already moved to Ryley to take over the business. Mr Lougheed is well known in Tofield and district having formerly resided there for several years. His family will be joining Mr Lougheed when the school term is over.

Born to Mr. and Mrs. James Snorthlem a daughter Connie Joan, at the Tofield Hospital on May 20th.

Alf Anderson has returned home from the Tofield Hospital where he was a patient.

The Ryley Sports Day and parade on June 22nd will feature the Edmonton all-girls drum and bugle band, which consists of 110 fully uniformed girls. They placed third in the Moose Jaw festival and have performed in the Edmonton Klondike Days parade, the Calgary Stampede and the Edson and Hinton Rodeo parade.

AID FIRE VICTIMS

Several friends and neighbors gathered at the Victory Hall in Ryley on Sunday, May 26th for a social afternoon, and to present Mr and Mrs. Peter Munkedal with a purse of money from the community. Victor Romaniuk made the presentation to Mr and Mrs. Munkedal, who had a disastrous fire on May 12th, losing most of their property. The couple expressed their sincere thanks for the gift and all the help they have received since the fire. The afternoon was spent playing ball and "just visiting"; and lunch was served to all.

LAW OFFICE
WALTER BRAUL
Barrister and Solicitor
308 Royal Trust Building
10039 JASPER AVE. EDMONTON, ALBERTA
In Watson Building, Tofield each Saturday, 9:00 - 5:00
Tofield Phone—662-3143 Edmonton Phone—422-7191
WRIGHT, COLLINS, BRAUL & THACHUK

In time of sorrow or need
for courteous and dependable service
Call 482-1561 Edmonton Collect
Day or Night
ANDREWS - McLAUGHLIN CHAPEL (1964) Ltd.
Agents
J. E. Stinson, Tofield
Garnet Burnstad, Ryley

Announcing
We wish to announce that we have sold our Holden business to Central Agencies Camrose Ltd., as at June 1st, 1968.
Business will be conducted as usual from our former office in Holden with Mr. Mel Warren providing service as resident manager for Central Agencies.
★ — ★ — ★
WE THANK YOU . . .
for the patronage, support and confidence you placed with us during the past three years and sincerely hope that you may continue this support with Mr Warren.
Drayden Insurance & Accounting Ltd.

Central Agencies has opened another Door to Service – and we do hope you find it just that.
We have purchased the business of Drayden Insurance & Accounting in Holden, as well as the Insurance Business of Mr. Raymond Hovland.
WE WILL SERVICE ALL OF THIS BUSINESS FROM THE TREASURY BRANCH OFFICE IN HOLDEN.
Mrs. Marion Tkaczyk will still be giving you friendly, pleasant service as Assistant Manager
Mr. Mel Warren will be the Resident Manager for Central Agencies and looks forward to meeting you
CENTRAL AGENCIES
CAMROSE LTD.
Phone 688-3865, Holden Phone 672-4491, Camrose

Ross Creek news

(Mrs. L. VanBuskirk)

ROSS CREEK — Mr. and Mrs David Marler have announced the birth of their first child, a daughter born on May 20 at the Fort Saskatchewan Hospital.

Mr and Mrs Barry Trudgeon of Edmonton have also announced the birth of their first child, a son born in Edmonton last week. This is also a first grandchild for Mr and Mrs Roy Reinhardt.

Mr. and Mrs. Eddie Rustand of Edmonton and Mrs. Ruth Rustand of Breton were Saturday evening guests with the Ralph Conneys.

AT COUSIN'S FUNERAL

Mr and Mrs Gene Schacher motored to Camrose on Tuesday to attend the funeral of Lynne's cousin Fred Symenuw, who was a victim of the Dunstan apartment fire in Edmonton.

In a softball game between the Ross Creek Pee Wees and the Chipman Pee Wees, Ross Creek won 12 to 9 on Thursday. An Edmonton team will be coming to play Ross Creek on Sunday.

Mr. and Mrs. Syd Conney were Sunday supper guests of Mr. and Mrs. Maurice VanBuskirk. Mr. and Mrs. Harry Lapushinsky, Susie and Harry were also guests there later that evening.

Mr and Mrs Allan Williamson of Edmonton were Sunday guests of the Howard Malcolms.

Joan Klemak of Chipman spent the weekend with Maxine Erbach-er.

Several district couples attended the wedding of Lynne Schmidt and Donna Martyshuk at the Highland United Church and the reception at the Bellevue Community Centre on Friday, May 31st.

Mr and Mrs Terry Conney spent a week of their holidays at the home of Terry's parents with Terry helping his father with the spring's work.

Mr and Mrs Doug Dunn and family of Sherwood Park were Sunday visitors with Mr and Mrs. Max Schacher.

Mr and Mrs Graham Snider attended a Schulley family reunion at Bruderheim on Sunday.

Last rites are held for Rudolph Kiist

(Mrs. G. H. Taylor)

HOLDEN — Funeral service for Rudolph Kiist who passed away suddenly on May 10th at the age of 58 years, was held May 14th at the Holden Evangelical Church with Rev F Becker officiating, assisted by Rev. Saipe of Edmonton. Interment was in the church cemetery.

Mr Kiist was born in Klistiz Russia and immigrated to Canada in 1927, arriving in Holden district in 1934 where he and his family farmed. He is survived by his wife Emma; five sons, Herbert, Rudolph and Fred of Holden, Ernest and Harold of Edmonton; six daughters, Miss Elsie Kiist; Mrs. N. (Hilda) Schultz; Mrs. (Freda) E. Domborski and Miss Emma Kiist, all of Edmonton; Mrs. (Clara) W. Sheehan of Whitecourt, Mrs. (Irma) A. Mix of Calgary; 16 grandchildren; one brother Adolph of Vancouver, B.C.; two sisters Mrs. (Regina) Jacobheim and Mrs. Matilda Sackmann, both of Germany.

SEPT'S Auction Service
Are You Planning An Auction Sale?
List your Sales with us for Complete Sales Service!
We sell more Farm Sales, Machinery & Dairy Sales than any other Auctioneers in Alberta. Our service doesn't cost, IT PAYS!
FOR BETTER SALES AND SERVICE
Phone: Leduc 446-2187 or 446-2171; Edmonton 466-0402
HERB. SEPT, Auctioneer & Sales Manager. Lic. 273.

For the Farmer—
1968 FORD 1/2 Ton
Long wheelbase, wide box. Loaded with extras.
Big 6 engine
EXTRA SPECIAL PRICE!
Massey Ferguson
& Ford of Canada Dealer
BEAVER MOTORS LTD.
Phone 688-3869 Holden, Alta.

TOFIELD COMMUNITY THEATRE
Friday & Saturday, June 7 & 8—
"Frankie and Johnny"
with ELVIS PRESLEY.
Color. —Family.
Friday & Saturday, June 14 & 15—
"Barefoot in the Park"
Starring Jane Fonda and Robert Redford.
Color. —FAMILY
Showtime: 8 p.m.

CALGARY POWER
The convenience of a 'no-frost' electric refrigerator-freezer is like having a French Gourmet Chef!
"GO TO ELECTRICITY!"
An adventure in modern living!
Oui, Madame! You'll be ready anytime to serve out-of-season delicacies and good things that you've prepared weeks in advance. An electric no-frost refrigerator-freezer give you the double convenience of having two appliances in one! A special fan prevents heavy frost build-up – you'll like the convenience of being able to see what's inside transparent food packages. Even when defrosting is necessary, you don't have to worry – it's done automatically. So visit your electrical appliance dealer soon and "meet the chef"!
Live Electricity - Live Convenience!

Tofield Community League plans for July 1 'Homesteaders Holiday'

(By Grace Phillips)

The regular meeting of the Tofield Community League was held June 4 in the Community Centre, with president Jack Lampitt in the chair and slightly over a quorum of members present.

In the absence of the treasurer, the financial report was given by Arnold Swift, who was also pro tem secretary.

Hans Christensen reported that the leaking section of the kitchen roof had been replaced at a cost of $275 for an area 20'x8'.

It was reported for the Theatre committee that the film "The Jungle Book" had been more profitable than most films. It was announced that Stan Kwasney had won the most recent 100 Club draw.

The annual Dominion Day Sports' Day was the chief item on the agenda. Committees were suggested or appointed for various areas of the activities necessary for a successful Sports' Day. Unfortunately, there were too few present to finalize arrangements in many areas.

Horace Soller reported that once again the Jumping and Cutting Horses will be in Tofield on July 1.

The baseball tournament was discussed, but arrangements are not yet complete. It may be necessary to start baseball at 10.00 a.m. if six teams are competing.

Exhibition games will be played by the Tofield Pony League, Little League, Pee Wee A and Pee Wee B teams.

Acme Novelty will again be on hand with the Ferris wheel, a larger merry-go-round and games of chance.

The parade, always an important feature of Sports' Day, will move off at 11.15. Committees to register floats entered were suggested. It is expected Art Francis will again be parade marshal.

The theme of the Sports' Day this year will be "Homesteaders' Holiday", and those attending are asked to wear the appropriate costumes which added so much to the gayety of the Centennial celebration.

A gate prize will again be drawn for, late in the afternoon, from the ticket stubs placed in drums at the entrance to the Exhibition Grounds.

Vince Bates will be barbecuing the meat this year, and Bert Everitt will have the barbecue supper ready to feed the hungry populace at 4:15.

The ladies will operate a booth with salads, pies, etc. John Baergen is in charge of the hot-dog booth.

Other features such as the fashion show, the tug-o-war, etc., were discussed. Announcements regarding them will be made later.

Fifty dollars was donated to the Junior Sports' Committee to further the sports activities of the town's youth.

At the close of the meeting, Petra Stauffer and Annie Hunley served coffee and lunch. This was much appreciated by the League members, who moved a hearty vote of thanks to these thoughtful ladies.

County of Beaver #9

OFFICE HOURS:
9:00 A.M. to 5:00 P.M.
Monday through Friday.
Saturday, closed all day.

South Edmonton Denture Clinic Ltd.

G. GUENTHER
CERTIFIED DENTAL MECHANIC
7908 - 104th STREET
Phone 439-0468

Farm Machinery

For new and used Tractors, Drills, Cultivators and other farm machinery, SEE—

Clarence Hellekson
at
Schnell & Barrie

IHC DEALERS—CAMROSE
Ph. 672-4486 — Res. 672-4567
21-tfn

LOCALS . . .

Final figures from the census just completed by the City of Camrose gives a total of 8,882 for that city.

* * *

Mrs. J. Majakey, now living in Edmonton, had quite a few Tofield friends visit her on Wednesday, this being an annual get-together to renew acquaintances and reminisce.

* * *

FARMERS TAKE NOTE

Bids are being accepted on a 1966 New Holland 268 Baler and a New Holland 46 Mower

Equipment located at Tofield Service Garage, Tofield, Alta.

Contact Jim Fisher at the Garage or phone S. W. MacDonald in Edmonton at 454-4115 after 7 p.m.
(38-39-40)

Bardo Sports

HELD ON FARMERS' DAY

Friday, June 14th.

SENIOR BASEBALL—
Round Hill vs. Tofield at noon.
Bardo vs. Ryley at 2:00 p.m.

LADIES' SOFTBALL AT 4:00 P.M.—
Tofield Dynamo's vs. Lindbrook Tornado's.

BASEBALL FINAL AT 6:00 P.M.

CHILDREN'S RACES — REFRESHMENT BOOTHS

Admission: Adults 50¢; Children 12-16—25¢. Under 12 Free.

GOING ON?

CONSIDER

CAMROSE LUTHERAN COLLEGE

A coeducational-residential school in Camrose

FIRST YEAR UNIVERSITY
Affiliated with U. of A
Offering
Courses in 16 Faculties

HIGH SCHOOL COURSES
On a semester schedule
Offering
Grades X - XI - XII

FOR INFORMATION:

CAMROSE LUTHERAN COLLEGE
Box 1540, Camrose, Alberta
Please send
Junior College Calendar (University Section)
Junior College Admittance Forms
High School Calendar Admittance forms

Name

Address City

ALBERTA HAIL INSURANCE BOARD

✱ AT NO EXTRA COST—

1. ALL INSURANCE ON A TIME BASIS— up to maximum coverage - available on a Time Payment Basis.
2. A HARVESTING EXPENSE ALLOWANCE will be paid where losses exceed 70%.
3. FIRE COVERAGE— on your insured crops AT NO EXTRA COST.

NOTE: Your premium is a deductible expense for income tax purposes.

Don't Wait - Insure Today and get extra weeks of coverage at no extra cost.

You Can't Lose . . . .

This is a NON PROFIT organization. If you have a claim you get a fair settlement.

If you are an insured NON CLAIMANT you share in any board surpluses in the form of premium refunds.

IT'S NEVER TOO SOON TO INSURE — TOMORROW MAY BE TOO LATE!

Where else can you obtain full protection — without any payment until Fall?

INSURE TODAY - SEE YOUR HAIL BOARD AGENT NOW

SEE:
Howard Berke — Phone 663-3520, Ryley

Mercury Classifieds

Fifty cents for the first issue, seventy-five cents for two issues or three for a dollar. Two cents a word for anything over twenty-five words. Cards of thanks have a minimum of one dollar for fifty words — two cents a word will be charged over the minimum.

FUTURE DATES

ANNUAL TEA AND BAZAAR
Wayfarers Annual Tea and Bazaar, June 8, from 3.00 to 5.00 p.m., at Tofield Mennonite Church. 37-38-39c-5144

OPEN HOUSE
Open House will be held at the home of Mr and Mrs Mrs D. F. George of 6768 - 87 St., Edmonton, on Sunday, June 16, from 2.00 to 5.00 and 7.00 to 9.00 p.m., on the occasion of their 25th Wedding Anniversary. Everyone welcome. 39p-5152

CARDS OF THANKS

We would sincerely like to thank the Members of Calvin United Church, relatives and friends for the lovely dinner they gave in our honor, and also for the gifts. Thank you all again.
—Ted and Ruth Graftaas
39p-4082

ENGAGEMENTS

Mr and Mrs. Norman Glover are pleased to announce the engagement of their daughter Rita Eileen, to John Wesley Nolan, eldest son of Mrs Charles Nolan and the late Mr Charles Nolan, all of Tofield. The wedding will take place at the Tofield United Church on August 10, 1968. 39p-5153

Mr and Mrs. W. E. Ferguson are happy to announce the engagement of their daughter, Evelyn Dianne, to Mr Gordon Robert Gilmore of Tofield. The wedding will take place Saturday, July 6, at 2.00 p.m., in the Tofield United Church. Open house from 7.00 to 9.00 p.m. at the home of the bride's parents. 39c-5155

FOR SALE

SPECIAL VALUES in Used Merchandise: Hammermills, Harrows, Gas and Electric Ranges, T-V's, Fridges. Macleods, Tofield. 24-tfn-4036

1965 FARGO ¾-TON, V-8 4-speed, good condition. 1964 Dodge 1-Ton V-8, dual wheels, grain box and stock racks, new engine. 1958 Chev ¾-Ton Panel. 1964 Envoy Delivery Van, very good condition. 1960 Mercury 4-Door Hardtop; D4 Caterpillar, 7J model. Bill Macborski, 8811 - 83 Ave., Edmonton. Phone 466-3155 or 433-2165. 37-38-39c-5138

GARNET SEED WHEAT. D. J. Heidebrecht. Phone 662-3431. 37-38-39p-5139

2 BEDROOM BUNGALOW 2 yrs old, big garden fenced. $4,000.00 cash down payment, balance in 5 or 6 years, interest arranged. Phone 662-3118. 37-38-39p-5138

2 BEDROOM STYLE Bungalow, 4 yrs. old, furnace, garage, 75 ft frontage. C. Neufeld, Phone 662-4949. 37-38-39p-5137

2 HOUSES IN TOFIELD one with acreage, all utilities. Contact Don Shaw, Ph. 662-3236, or Mrs. Edna Bowick, 9827 - 75 Street, Edmonton, Ph. 469-5785. 36 to 41p-4035

RHUBARB — lovely red tender stocks. Phone 662-2427. 38-39-40c

HONEY, your best food, and about the only thing that hasn't gone up in price—still 23c per pound. H. B. Garland, Highway 14, just east of Lindbrook Hall. 38-39-40-41-42-43p-5146

HOLSTEIN HEIFERS, to freshen in June, all from AI stock and bred AI. Phone 662-2184. G. G. Schroeder, 8 miles north of Tofield.

FOR SALE

30 WEANER PIGS 6 weeks old, also 4 Nanny Goats. Phone 662-2570. C. G. Gibson, Tofield. 38-39p-4080

REGISTERED Polled Hereford Heifers and Bulls. Lamplighter breeding. $250.00 and up. Len Schacker. Phone 662-2391. 39-40-41p-5154

SEMI AUTOMATIC McKEE Harvester and Rough Box for $1,300. John Skolney, Holden. Phone 688-2339. 39-40-41p-4081

3-BEDROOM HOME of L. Hunter's, 4919 - 55 Ave. Please contact A. Klassen for information. 39-40-41p-5156

SCHOOL BOY'S BICYCLE, 12-14 years; good condition. Phone 662-3304. 39p-5131

WANTED

QUARTER HORSE, gelding or mare. Phone Elmer Schroeder, 672-3374, Camrose. 33-tfn ERS

APPRENTICE WANTED. Young man with Grade 11 or 12, to apprentice in the electrical trade. Experience an asset but not essential. Steady employment and fringe benefits. Prefer someone from Tofield district. Apply Watson (Tofield) Ltd., Tofield, Alta. 38-39-tfn-5130

FOR RENT

FOR RENT BY DAY OR WEEK. Tent Trailer, fully insured. Earl Rose. Phone 662-2327. 36-37-38-39-40-41p-5133

CASH RENT for Half Section, either hay or pasture. Hastings Lake district. Robt. Berrecloth. Phone 662-2162. 38-39-40p-5147

SERVICES

IMPROVE YOUR LAWNS, Gardens, Flower Beds and House Plants with Peat Moss. It costs very little and results are remarkable. Saves on water, too. Available from Peter Nickel or Macleods Store, Tofield. 28-tfn-4037

J. E. Stinson — Notary Public. Agent for Tyler's Flowers and Andrews - McLaughlin Funeral Chapel. Phone 662-3374 or 662-4040, Tofield. tfn

Lindbrook news

(Alberta Watt)

LINDBROOK — The Beaver Hills Light Horse Club trail ride on May 26th was well attended with 37 riders. The riders met at the Lillian McLeod farm and after the ride returned there for a wiener roast.

The Lindbrook Community Hall held their May meeting at the Harold Blakey home. Several items of interest were discussed after which the hostess served lunch.

The young people of the district had a hay ride Saturday evening, starting at Larson's farm and returning there to play records. Lillian McLeod drove the tractor.

Mr. and Mrs. Richard Kortzman and family attended the wedding of Richard's niece Beverly Chandler on Friday evening in Edmonton.

Mrs. Alberta Watt and girls drove to Airdrie Saturday, returning Sunday. While there they were guests of Alberta's parents Mr and Mrs. Jack Wobliams.

Mr and Mrs. Fred Wallsmith (nee Gloria Scott) were married in Tofield on Saturday, June 1st.

New neighbors in the district are Mr. and Mrs. Owen Jones and family, who moved to the Ed Gould farm. Also Mr. and Mrs Don Williams and family, who moved on the Beach property.

Ketchamoot news

(Mrs. Ethel Carlisle)

KETCHAMOOT — Mrs. Gould from Vialta Lodge, Viking was a weekend visitor with her daughter and son-in-law, Louise and Gordon Kyle and family.

Among those who attended the graduation exercises at Round Hill for Miss Mary Kyle were Mr and Mrs Rudziske and Donald, Mr. and Mrs. Bill Lancaster, Mrs. Crispin and Elizabeth, Mr and Mrs. Stan Wagner and Mrs. Ivan Mitchell, all were guests at the Gordon Kyle home after the graduation.

Mrs. Betty Davidson and Barry from B.C. are visiting with Mr and Mrs Pete Floyd. Sunday visitors with the Floyds were Mr and Mrs. Robert Floyd and family of Camrose and Mr and Mrs Chaney of Owls Eye.

Mr and Mrs. Don Carlisle attended the funeral of their aunt Mrs. Victor Harmon at Burgar's Funeral Home in Camrose with interment in the Friedheim Cemetery. After the service they were guests at the Ed Nordin home at East Hay Lakes.

Mr. and Mrs. Jim Williams had their daughter Barbara and her husband Kye and son visit them over the weekend. On Sunday they attended a family dinner with Mrs. Ole Olson and Clarence.

CHURCH SERVICES

BARDO EVANGELICAL LUTHERAN CHURCH OF TOFIELD
4917 - 47 Avenue
Sunday, June 9th
10.00 a.m.—Sunday [illegible]
11.00 a.m.—Worship Service.
Monday, 8:00 p.m.—Choir Rehearsal.
Tuesday, 3:45 p.m.—Confirmation.
Wednesday, 8:00 p.m. — Bible Study

TOFIELD BAPTIST CHURCH
Pastor Leslie Smith
Sunday, June 9th
10.00 a.m.—Worship Service.
11.00 a.m.—Sunday School.
7:30 p.m.—Evening Service.
Tuesday, 8.00 p.m. — Prayer Meeting

MENNONITE BRETHREN CHURCH OF TOFIELD
Geo. Quiring, Minister
Phone 662-2160
Sunday, June 9th
10:00 a.m.—Sunday School.
11:00 a.m.—Worship Service.
Wednesday, June 12th, 8.00 p.m.—Mission Service

CATHOLIC CHURCHES
Residence: 5519 - 50 Street
[illegible]
Summer Schedule of Services
TOFIELD—
1st, 3rd and 5th Sundays—10.30 a.m.
2nd and 4th Sundays—9:00 a.m.
RYLEY—
1st, 3rd and 5th Sundays—9:00 a.m.
2nd and 4th Sundays—10:30 a.m.
MINISTIK—
Every Sunday at 12.00 noon.

LUTHERAN CHURCH
Ryley, Alberta
Pastor Stanley Rude
Sunday, June 9th
HOLDEN—
10.00 a.m.—Divine Worship.
11.00 a.m.—Sunday School.
RYLEY—
10.00 a.m.—Sunday School.
11.30 a.m.—Divine Worship.

HOLY TRINITY CHURCH
[illegible]
Rev. D. Bloom
Sunday, June 9th
11.00 a.m.—Holy Communion

TOFIELD UNITED CHURCH
W. H. McDonald, B.A., B.D.,
[illegible]
Summer Schedule:
June - July - August
10.00 a.m.—Worship Service

Holden

(Mrs. G. H. Taylor)

FAREWELL PARTY

A farewell party was held on Saturday night for Mr. & Mrs. Tony Hasarabe, who left Holden several weeks ago and are now making their home in Edmonton. A social evening was spent, and Mr and Mrs Hasarabe were presented with a purse of money and the well-wishes of those attending, for happiness in their new home. The Hasarabes spent the weekend visiting friends locally.

Two 4-H clubs will hold 'show and sale'

(Gerald Oseboe)

On June 10th the Holden and Viking 4-H Beef Clubs are holding their show and sale in Viking. This is a combined show involving the two top calves from [illegible]

Holden calves will be weighed in at 9.00, judging and placing starts at 10.30. After this the Holden calves will be transferred to Viking where inter-club events start at 12.30 on June 10th in Viking.

District 37F, Zone 28
Lions $2500 Ranchmans
BINGO
Numbers drawn to May 30:
B—3, 5, 8, 14, 10, 13, 11, 15, 9
I—17, 19, 20, 21, 23, 24, 30, 29, 18, 16, 28
N—31, 32, 34, 36, 37, 41, 45, 43, 38
G—46, 47, 48, 49, 51, 54, 55, 56, 50, 60, 52, 57
O—61, 65, 66, 68, 69, 70, 73, 75, 63, 72, 71
"I" Bingo winner declared.
"O" Bingo winner declared.
"L" Bingo called on 44th No. Final reporting date May 2.
"N" Bingo called on 45th No. Final reporting date May 16.
"S" Bingo called on 48th No. Final reporting date May 23.

EDWARD PIASTA

is in attendance at his HOLDEN OFFICE at the Secretary-Treasurer's, Village of Holden Office each TUESDAY afternoon between the hours of 1:30 p.m. and 4:30 p.m.

Holden telephone — 688-3846
7-tfn

• ALLIS-CHALMERS
MACHINERY AND PARTS
• BRIGGS & STRATTON and CLINTON
GAS ENGINES—Parts and Service
• TRACTOR OVERHAULING
— ALL AT —
Patterson Farm Equip't
CONRAD PATTERSON
Phone 662-3938 Tofield

INSURANCE —
• AUTO • FIRE • CASUALTY
Budget terms — use our monthly payment plan.
LICENSES—Auto, Drivers, Hunting, Fishing.
TREASURY BRANCH AGENCY—
Pay Utility and Telephone bills here.
Tofield Realty Agents
Main Street, Opposite the Hotel — Phone 662-3367
Charlie Kallal Mrs. Gladys Brown

The Tofield Mercury

Subscription price by mail $2.50 per year
Published at Tofield, Alberta, every Thursday by the Tofield Mercury Publishing Ltd.
Office on Main Street, Tofield
Editor: Ed. Clinton

True Savings

SIDE BACON — Premium, Blend — lb. 79c
WIENERS — Swift's vac. pak — lb. 55c
CAKE MIX — Duncan Hines Angel Food — 2/99c
Swift's Skinless SAUSAGE — 3 LBS. $1.00
CREAMED HONEY — Co-op. 2 lb. container — 57c
SWIFT'S PREM — Luncheon Meat, 12 oz. tin — 45c
LETTUCE — Crisp heads — 2/49c
TUNA — Co-op Fancy, 7 oz. tins — 2/79c
CHOCOLATE BARS — Hershey, 20—6c — 89c

CO-OP CENTRE
Phone 662-3191, Tofield

Tofield JHS graduands are honored at banquet

(Janice Murray)

The banquet honoring the Tofield JHS graduands was opened with a welcome by the chairman Judy Moore. The meal then began with Annie Ingram singing the Johnny Appleseed grace.

Toasts were given as follows: to the Queen, Barry Whillans; to the graduands, Gregg Seib, reply Mike Rose; to the school, Lyle Jacobsen, reply Mr. Mogor.

Due to the death of his mother, Bruce Hogle, the guest speaker, was unable to attend, but in his place was Mr. Lorne Thompson. His introduction was given by Pat Kallal. Mr. Thompson gave an interesting talk on the responsibilities of the youth to their country along with the increasing amount of leisure time in our automated world.

Elvira Baker spoke on behalf of the grade nine class to thank Mr. Thompson.

Esther Poetticker thanked the grade eight class for giving them such an enjoyable evening.

Mr. Lampitt, speaking for the school administrative staff stated the advantages to the student of having staff trained in special subject areas. Mr. Robson, on behalf of M. Bruce and himself wished the graduands success. The students are still quoting his closing remark' "I have stood up to be seen, I have spoken to be heard, now I will sit down to be appreciated."

The program put on by the grade eight class consisted of three songs by the choral group and two short skits. To conclude the evening, some of the members of the choral group sang a song extending their good wishes for the future to the grade nine class. They were accompanied on the piano by Sandra Anderson. The program chairman was Brendan Roberge.

The hall and the tables were decorated by several grade eight students using a spring motif.

WATSON (Tofield) LTD.

- Contractors
- General Construction
- Electrical Installations
- Plumbing & Mechanical

PHONE 662-3143
Tofield, Alberta

LOCALS . . .

Mrs. Art Lampitt, her two daughters Kathy and Joan (now Mrs. Jack Clarke) visited with Mrs. Edith Bailey and Mrs. Mary Moore on Friday afternoon, taking both ladies out to visit Mr. and Mrs. Jim Dunkie. The Lampitt family were long-time neighbors with the Dunkies and all enjoyed a very nice afternoon together.

* * *

"Beginners Days" will be held on June 17 and 18 from 9 o'clock in the morning to 3 o'clock in the afternoon. If you have pre-school children that are eligible to begin school next term and have not received your pre registration form and letter please contact the principals office immediately. Phone 662-3133.

* * *

Henry Werner, representative of the West Indies Mission, will be speaking in the Tofield Baptist Church on June 9th at 7:30 p.m. Mr. Werner will also be showing pictures of the work in the West Indies. Everyone welcome.

* * *

Mr. and Mrs. Dick White of Grande Prairie are spending some of their holiday at the home of Mrs. White's parents Mr. and Mrs. Leo Bauer. Dick was formerly one of the staff of the Bank of Montreal in Tofield and is now with the Grande Prairie branch of the bank.

* * *

Mr. and Mrs. Walter Eaton and family of Selby Beach and Mrs. Marion Kmyta of Drayton Valley spent [illegible] Sunday at the home of Mrs. Ethan Eaton.

MAURY JACOBS AUCTION SERVICE
(Bell & Jacobs Auction Service)
AUCTIONEER — SALE MANAGER — VALUATOR
MAURY JACOBS — Res. Phone 479-3010
Our experience is your assurance of a successful sale.
Edmonton Public Stockyards Box 1240
Phone [illegible]
Contact our office or home numbers anytime, or phone Boyd Stauffer, Tofield — Wm. Winness, Ryley

WHAT IS A FATHER?

A dad is so many things. A strong shoulder to lean on. A rough cheek for a kiss. A soft touch for a loan. A firm hand to the backside. A special look of pride. A swing-pusher. A glass of water in the dark of night. A necessary signature on a report card. A song in the shower. A fix-it shop. The breadwinner. The hair-loser, the president of your fan club. The Answer Man. The first resort when you're in a jam. The last guy to let you down.

What can we say to this special man on his day, June 16? Trust Coutts Hallmark to help you puts your thoughts into words, for in our handsome collection, you'll find the Coutts Hallmark Father's Day card that seems created just for your dad.

See our selection of suitable gifts for every Father.

Tofield Drug Ltd.
Phone 662-3108

HOLDEN & DISTRICT Farmers' Day Picnic
Friday, June 14th.
at the Holden Sports Grounds
BACON AND EGG BREAKFAST
6:00 a.m. to 9:00 a.m. — Bring your own utensils
PARADE AT 11:00 A.M. SHARP
Prizes in various events
PARADE DIRECTOR — DON McFADYEN
- Tug of War Competition
- Horse Shoe Tournaments
- Kiddies' Races — ● BINGO

BALL GAMES: High School — Little League — Women's Softball.
BEEF BARBECUE AT 4:30 P.M.
Adults $1.50 — Children $1.00
Prepared by E. M. Hardy and L. Grosland
ADMISSION TO GROUNDS 75¢ — Children with parents Free, otherwise 50¢. — Any lady bringing pie admitted Free
FREE DANCE — Holden Comm. Hall, 9:00 p.m.
Sponsored by Holden Business firms
EVERYONE WELCOME
39-40c

WE SHIP LIVESTOCK
EVERY TUESDAY AND THURSDAY
NO HANDLING CHARGES ON HOGS DELIVERED TO CAMROSE!
C. J. DUGGAN & SON LTD.
Camrose, Alberta

DEHORN EARLY
SAVE MONEY ON CALVES

Effective July 1, 1968 a $2.00 deduction will be made on all horned cattle weighing over 250 pounds when consigned for sale or shipment out of the province in compliance with The Horned Cattle Purchases Act.

REMOVAL METHODS	MOST EFFECTIVE TIME FOR USE
1 Caustic Paste or Pencil	Birth to two weeks
2 Electric Dehorner	Birth to six weeks
3 Tube Dehorner or Knife & Caustic Pencil	Six weeks to three months
4 Calf Size Dehorner	Three to six months

Dehorners available on Loan from all District Agriculturists offices for older cattle.

W. H. T. MEAD
Director Animal Industry Division

PROVINCE OF ALBERTA
DEPARTMENT OF AGRICULTURE
Hon. H. E. Strom, Minister — Dr. E. E. Ballantyne, Deputy Minister

The Mercury
VOL. 17—No. 40—June 13th., 1968 — $2.50 per Year, PUBLISHED WEEKLY AT TOFIELD, ALBERTA

Snipers at work — The Tofield Gun Club hosted a lost of noisemakers on Sunday when they held their annual black powder shoot. This was just one of the many events on the program — the 100 yard bench event. —Larry Willson Photo.

* * * * * * * * *

Local Gun Club hosts 'black-powder' shoot

The annual shoot was held on Sunday, June 9 at the Tofield Gun Club range under partly cloudy skies. The temperature was just about right, neither too hot nor too cold, and the shooters from all over the province were able to put in the day in a most comfortable fashion.

Big winner for the day was Warren Werner of Bluffton who won first prize in the 50 yard offhand rifle event, the 100 yard bench rest event, second place in the Traditional Muzzle Loading event, and also did sufficiently well in the remaining events to carry of the huge new Grand Aggregate Trophy presented by the Custom Gun Shop of Edmonton.

The Grand Aggregate Trophy was one of three new permanent trophies presented for annual competition this year; besides the aggregate there is the 100 yard Bench Rest trophy presented by the Tofield Gun Club, and the Traditional Muzzle Loading trophy presented by Edlo Electric of Edmonton.

Winners in the other events were: Gordon Jorgensen of Camrose, 20 yard pistol event, trophy by Paul Fung. The 50 yard off-hand trophy was presented by Baldwin & Johnstone Sporting Goods of Edmonton. The Edlo Electric trophy was won by Arnold Bugge of Ryley, who also won the miss-and-out shotgun trophy, presented by Robinson's Stores of Tofield. The trophy presented by John Widynowski for the best hear shooter was taken by Gordon Warner of Sherwood Park. Gordon Garford of Tofield won the Klondike Arms trophy in the Standard Trap event.

The Bill Ewaniw trophy (one shot offhand at 100 yards) was won by Eugene Burzewicz of Edmonton. The trophy presented by Arnold Bugge for the one best shot of the day went to Bob Hellam of Hinton, and the trophy presented by Charlie's Place for the best costumed shooter of the day went to Stan Beaumont of Edmonton, who had on a very good Mexican garb. The Northwestern Utilities Ltd. trophy for team stake shooting went to a team consisting of Eugene Burzewicz, Lance Paul, Ray Laitila and Bob Place, all of Edmonton.

Second place winners were as follows: 50 yard rifle, Bob Backman fo Hinton; 20 yard handgun, Paul Fung of Edmonton; 100 yard Bench rest, Lars Rude of Bardo; Traditional muzzle-loading event, Warren Werner of Bluffton; Standard trap, Bob Harries of Leduc, and second in the Grand Aggregate was Gordon Jorgensen of Camrose. All received medals, which were presented by the Tofield Gun Club.

All competitors received a ribbon signifying that they had attended the shoot. The Tofield Boy Scouts were once again on hand to run the concession and seemed to be doing a land office business. The cannon crew got off a number of shots, noisy and smoky enough to please the most discriminating watcher. All in all, the club members feel that it was a very successful shoot.

Bardo still unbeaten in Power Line League

Bardo picked up two wins during the past week to run their unbeaten streak to four games as they moved four points in front, in the Power Line Baseball League.

Last Thursday they squeezed Ryley by a close 8-6 margin, and followed this up by blanking Tofield 5-0. Ken Stauffer started the first game and was relieved by Richard Foshaug in the third inning, with the latter getting credit for the victory. Robert Lysle was the starting and losing pitcher for Ryley, being relieved by Warren Kushner in the second inning.

Merv Yoder picked up the shutout victory in his first start of the season, as he allowed only three hits while striking out nine. Allan McNaughton was the starting and losing pitcher for Tofield and was relieved by Ed Williams, who in turn gave way to Floyd Taylor.

(Continued on Page Two)

Crown Lumber opens new Tofield showroom

The new showroom and warehouse facilities of Crown Lumber Company Limited in Tofield will be officially opened Tuesday, June 18, branch manager Jack Whyte announced today. Crown Lumber is a division of Crown Zellerbach Canada Limited.

The new building is located on the same property as the former Kallal Lumber, which owner Charles Kallal sold to Crown Lumber about a year ago.

The official "Board - Cutting" Ceremony will take place at 10:00 a.m., with Mayor W. H. Freebury officiating. Mayor Freebury is expected back this weekend from his overseas trip. Jack Whyte and his two assistants, George Bosse and Walter Neufeld, will be greeting customers and advising on building and renovating hours, 9:00 a.m. to 5:00 p.m.

Crown Lumber general manager Robert G. Johnson, marketing manager David A. J. Stephanson and Alberta district manager Neil C. Lowes, all from Calgary, are expected to be in Tofield for the occasion. Branch managers Claude Seibert from Edmonton and Les Berrington from Camrose will also be in attendance.

Many manufacturers' representatives are also expected to be present, with demonstrations and displays of their products.

Local manager Jack Whyte and his staff are very pleased with the new showroom. "It's made a real difference in the more efficient way we've been able to serve customers and fill their orders", Mr. Whyte said. He has been manager of the Tofield branch since 1944. He started his career with Crown Lumber in Tofield, but also served at Irricana, Trochu and Claresholm.

Dairy Field Day Fri. in Ryley

The Dairy Branch and Extension Service of the Alberta Department of Agriculture are co-operating with the Cattle Breeders' Section of the Alberta Dairymen's Association and local committees in holding a dairy field day in the Ryley area tomorrow (Friday), at the Winness farm, with Robert Park, District Agriculturist, Ryley, as chairman.

The program will commence at 1:00 p.m. and will include the following discussions:

1:00 p.m. — "The Dairy Situation and Outlook", R. P. Dixon, P.Ag., Dairy Commissioner, Edmonton. Special Canadian Dairy Commission, Its Policies and Plans, will be discussed.

1:45 p.m.—"It Pays To Test", Arnold A. Hughes, P.Ag., Super-

(Continued on Page Two)

Picnic scheduled in Holden this Friday

Holden and District are planning a mammoth Farmers' Day Picnic on Friday, June 14, at the Holden Sports Grounds.

Festivities will get underway at 6:00 a.m. with a bacon and egg breakfast, and a big parade, under the direction of Don McFadyen, beginning at 11:00 o'clock sharp.

There will be plenty of activities all day, with a tug-o-war competition, a horseshoe tournament, races for the children, and ball games featuring high school, Little League and ladies' softball.

A beef barbecue will begin at 4:30 p.m., and then the day will climax at the Holden Community Hall with a free dance beginning at 9:00 o'clock.

Eglinski enters election fight

Another new candidate has appeared on the scene in this constituency, and by his appearance could turn the battle for the right to represent the area in Ottawa into a real dog fight.

George Eglinski, who lost out to Don Mazankowski of Vegreville in the fight for the Progressive Conservative nomination in a convention in Two Hills that lasted until 3:00 o'clock in the morning will run as an independent Conservative.

Mr. Eglinski and his followers have charged the Tory executive with mismanagement of the Two Hills convention, claiming that delegates were pushed around and turned away because of a lack of accommodation due to poor management. Mr. Eglinski was nominated at a convention held in Two Hills, with delegates from Tofield, Willingdon, Vegreville and Lamont in attendance.

The nomination of Mr. Eglinski could easily split the Conservative vote right down the middle and make it a three-way contest. Previously it appeared that Mr. Mazankowski of the Tories was leading, with St. Paul Mayor Jules Van Brabant of the Liberals running a strong second. NDP latecomer Les Lindgren of Dewberry is considered to have only an outside chance at winning the election.

OVERALL COVERAGE

International Business Machines Company Limited, in co-operation with the CBC, will be bringing to the viewers of the CBC network the most immediate, accurate and comprehensive coverage in the history of Canadian elections on June 25.

By means of a high speed computer system, CBC's news teams will be televising voting results and election trends almost as soon as the first poll closes and until the final vote has been tallied.

CBC-TV news is extending its national results-gathering network to collect its own results [illegible] the country. These results will be flashed immediately to IBM's computer centre in Toronto and fed into the system.

Missionary tells UCW of sojourn in Japan

(Mrs. Ellen Eaton)

LAKESHORE McKENZIE — The general meeting of the UCW was held May [illegible] in the church with Lakeshore Unit hosting the [illegible].

After the business agenda was completed a most interesting talk was given by Mrs. Balzer about her five and a half years as a missionary in Japan. Mrs. Balzer had a number of articles she brought back from Japan which added to the evening's interest. The UCW missionary study this year is centred on Japan and the members were indeed fortunate to have someone with experience in church work in that part of the world to tell them about the country and the social and religious problems there.

Mrs. Balzer stressed the fact that illiteracy is not the problem in Japan as it is in places like Africa and they have their own doctors, nurses, teachers and other professionals but [illegible] it does need Christ. A very small proportion of the large population is Christian although the Japanese are a very religious people.

Mrs. Balzer found housekeeping in Japan different from in Canada and told of amusing and some not so amusing accidents in regard to housemaking there.

The cities in Japan are quite modern with electricity and all the helpful appliances at hand, but smaller towns and outlying parts still are not highly modernized and this latter being the situation in their first home in Japan Mrs. Balzer learned to sweep and dust and do other chores in the Japanese way.

Holden pioneer passes at 74

(Mrs. G. H. Taylor)

Mr. Tony Maximuka of Holden, passed away at the age of 74 years. He is survived by his wife, Josephine of Holden, one son Joe of Holden, seven daughters, Mrs. Mary John Boyk, Mrs. Helen William Sheryk, Mrs. Frances Peter P. Komarnsky and Mrs. Eileen Walter Komarnsky all of Holden, Mrs. Ann Lloyd Boyk of Vegreville, Mrs. Kay Wally [illegible] of Edmonton, Mrs. Amelia Harold Hall of Concord, California, 25 grandchildren, one [illegible]

[illegible]

Applicants sought as Dairy Princesses

[illegible]

Pre-nuptial shower honors Deryl Good

Mrs. G. H. Taylor

[illegible]

Field day . . .

Continued from Page One

[illegible]

Bardo unbeaten . . .

Continued from Page One

[illegible]

League Standings

[illegible]

FROM THE SCRAP BOOK

[illegible]

Tame and over-rated

It's too bad that the very general reaction to Sunday's highly publicized two hour debate program between the leaders of Canada's political parties should have been one of such disappointment. It was highly advertised beforehand as sure to be an exciting affair, and one which the leaders were highly concerned about, wary of accepting because of the dangers which might attend such a free-for-all in front of the nation's television cameras.

In the final event, of course, there was no chance really given for any flashes of wit, or any surges of criticism or sparks of righteous indignation. All that was eliminated through the stultifying procedure of three reporters in turn asking the same question of each of the performers, some of the questions not even being particularly important in the election campaign. One gained the impression that the promoters of the program carefully planned the whole affair so as to eliminate, in the greatest measure possible, any chance of color there might have been.

A parable

And it came to pass, in the city of Edmonton that the chiefs of the pageant, Klondike Days, deliberated at great length and came forth and spake. "Lo, let the people who come within our gates enjoy refreshment in the form of beer and wine in the great outdoors.

"And we will build an edifice open to the skies where citizens on a hot day shall slake their thirst, lo, like they do at other great pageants, like Expo."

And the people were encouraged and spake among themselves and said, "This is good."

And the chieftains took their hopes to the great king called Liquor Control Commissioner and said "Our people cry [illegible] in thirst on hot days, and we will provide a space outdoors where their thirst may be slaked."

But the King looked unkindly on the chieftains and sternly rebuked them, saying "It is not right that citizens should slake their thirst under the great dome of the sky, either by day or by night.

"If our people thirsteth, let them go inside, away from the public and there they may drinketh all their wish, but in the open air, to drink is against the law of the land, and there shall be no outdoor restaurant, only but to eat."

And the Klondike Days chieftains hung their heads in shame and reported back to the people: "It passeth all understanding and we sorrow with you, but to drink in the open air is a sin in the eyes of the law."

And there is no appeal. [illegible] the word of the Liquor Control [illegible]mission is the law.

— THE LACOMBE GLOBE

Central Agencies has opened another Door to Service — and we do hope you will find it just that.

We have purchased the business of Drayden Insurance & Accounting in Holden, as well as the Insurance Business of Mr. Raymond Hovland.

WE WILL SERVICE ALL THIS BUSINESS FROM THE TREASURY BRANCH OFFICE IN HOLDEN.

[illegible] you friendly pleasant [illegible] Assistant Manager

[illegible] Resident Manager for Central [illegible] meeting you

CENTRAL AGENCIES

CAMROSE LTD.

Phone [illegible] Holden Phone 672-4491, Camrose

The Tofield Mercury

Subscription price by mail $2.50 per year

Published at Tofield, Alberta, every Thursday by the Tofield Mercury Publishing Ltd.

Office on Main Street, Tofield

Editor: Ed. Clinton

Holden

(Mrs. G. H. Taylor)

The Pioneer Group held their regular meeting on Thurs., June 6, at the home of Mrs. Peter Jakabow, with eleven ladies present. Devotions were taken by Mrs. Campbell. A report of the tea and sale of sewing, held May 11, was given by the secretary. A further chapter in the Study Book was discussed. The ladies [illegible] that they [illegible] any meetings during the months of July and August, as members would be holidaying.

H. S. Beveridge left Holden the middle of last week for Creston, B.C., where he will be relief manager in the Royal Bank there for a few weeks.

Former residents of an old-time pioneer family of the Poe district, Arthur and John Tangen of London, Ontario, were in the village Thursday of last week, calling on former neighbours, the Mike Chupkas. They were accompanied by their youngest brother Don of Edmonton.

Officers of the Navy Cadets, Gene Bilyk, Dennis Cooper and Bill Taylor of Viking, along with 23 cadets, drove to Edmonton on Friday evening and attended the show at the Edmonton Planetarium.

Ludwig Sanbeck, former district farmer, now in residence at Vialta Lodge, Viking, returned there several days ago after being a hospital patient for a few weeks.

Joe Alexander returned home last Friday afternoon from a nine-day fishing trip north at the lake near Franchere, where he and Henry Oberg have a small summer cottage. Joe had had good fishing and acquired a real suntan.

VISITORS FROM ONTARIO

Mrs. Wainwright and a friend from London, Ontario, have been visiting for the past several days with old-time friends in Holden and district. Mrs. Wainwright, the former Maizie McVittie, resided with her family, Mr. and Mrs. Bill McVittie, old-time residents, on a farm north of Holden, and later on the property now owned by Mr. and Mrs. Clint Armstrong in the village. Mrs. Wainwright has been staying with the Armstrongs during her visit here. Her father passed away about three years ago but her mother is still living and the good age of 87. The McVittie family, after leaving Holden, made their home in Ontario. Mrs. Wainwright and her friend were Friday morning guests with Mr. and Mrs. L. Nordstrom.

Bernie Semotuik, who has completed his first year's studies at NAIT and is presently employed in Edmonton, visited with his family at the weekend.

Bill and Jim Campbell of Leduc, grandsons of Mrs. Campbell, were supper guests and evening visitors with her on June 2. Jim will be returning to Montreal, Que., early in July, where he will be taking instruction with the National Youth Orchestra.

Zane Bilyk was fortunate on Monday, winning $60 at a Bingo held in Spirit River, sponsored by the Kinsmen Club.

Mr. and Mrs. J. H. Sanders, of High Prairie, have been receiving congratulations on the birth of a son, John David, May 6. Mr. and Mrs. Sanders were Holden residents for several years, when Jack was secretary-treasurer for the former Holden School Division. Their eldest son, Mark, was born while they resided here.

TOFIELD COMMUNITY THEATRE

Friday & Saturday, June 14 & 15—

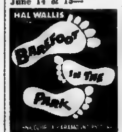

Starring JANE FONDA and ROBERT REDFORD.

Color. --FAMILY

Friday & Saturday, June 21 & 22—

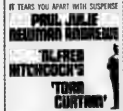

Color ADULT

Showtime: 8 p.m.

ANSWERS TO YOUR QUESTIONS ABOUT

THE ALBERTA HEALTH PLAN

It is time to renew your Alberta Health Plan coverage. The Plan, with its options, provides a wide range of coverage, the main features of which are outlined below.

WHAT IS BASIC HEALTH COVERAGE?

Basic Health Coverage consists of:

- Complete Medical, Surgical and Obstetrical Coverage
- Optometric Services
- Special Dental Surgery
- Podiatry Services and or Osteopathic Treatments

WHAT ARE THE RATES FOR BASIC HEALTH COVERAGE?

As of JULY 1st, 1968 regular subscription rates will be as follows:

BASIC HEALTH SERVICES for single person will be $76.00 a year — for a family of 2, $152.00, for a family of 3 or more the cost will be $200.00.

CAN SUBSIDIZED RATES BE OBTAINED FROM THE ALBERTA HEALTH PLAN?

Yes.

As of JULY 1st, 1968, subsidized subscription rates will be as follows:

BASIC HEALTH SERVICES for a single person at Subsidy Level I (having no taxable income) will be $12.00 a year; for a family of 2, $12.00 a year, and for the family of 3 or more $16.00.

For those at Subsidy Level II (Taxable Income up to $500.00 for a single person or taxable income up to $1,000 for a family), the rates will be $20.00 per year for the single person, $40.00 for a family of 2, and $48.00 for the family of 3 or more.

WHAT OTHER COVERAGE DOES THE PLAN OFFER?

IN ADDITION TO YOUR BASIC HEALTH COVERAGE YOU MAY SUBSCRIBE TO ONE OR MORE OF THE FOLLOWING:

OPTION A. Hospital Care & Ambulance Service

OPTION B. Drugs & Prosthetic Appliances (Artificial Limbs)

OPTION C. Chiropractic & Naturopathy

WHO IS ELIGIBLE TO PARTICIPATE IN THE PLAN?

ALL RESIDENTS OF ALBERTA.

IS THERE ANY GROUP COVERAGE AVAILABLE?

No, the Alberta Health Plan offers ONLY individual and family contracts. Group coverage is available through other carriers.

If you already hold an Alberta Health Plan contract, you will be receiving your renewal forms together with complete information.

IF YOU ARE NOT CURRENTLY ENROLLED OR IF YOU REQUIRE ANY FURTHER INFORMATION

IN EDMONTON

PHONE 454-0621

Other Areas dial "0" ask operator for ZENITH 07-101, at no charge 8.00 a.m. — 4:30 p.m. Monday Friday.

SEND FOR YOUR FREE COPY OF

"THE ALBERTA HEALTH PLAN"

P.O. BOX 1360
Groat Road & 118 Ave.
Edmonton, Alberta

ALBERTA HEALTH·PLAN

Ryley news briefs

(Mrs. R. Davick)

RYLEY — Mr and Mrs. Sue Smith returned home last Friday from Ontario and Quebec provinces, where they spent two months with their relatives and friends.

Mr. and Mrs. Rick Stets and two daughters have moved back into their home in Ryley, from Fort Saskatchewan.

Mrs. Anna Kongerud left recently on a trip to Jasper, and then on to Kamloops, B.C., to visit her family.

Mr. and Mrs. Earl Adams and five children from Plankinton, South Dakota, were recent visitors with Mrs. Alma Adams at Ryley.

Donald Erickson called at the farm last week to visit Sigurde Snorthiem.

Mrs. Alma Adams accompanied Mary Erickson and Donald Erickson of Camrose to Calgary to visit Mrs. Marlen Daley (nee Marlen Erickson) and family.

Mrs Caroline Davick from the Bethany Home in Camrose, motored to Ryley with her daughter, Dolly Wiklun, to visit her sister, Martha Hillerud, and other relatives.

Mr. and Mrs. Clare Paulsen from Nito Junction were weekend visitors in Ryley.

Mr. and Mrs. Leonard Kochan and daughter from Edmonton were Sunday visitors with Alf and Mabel One.

Mr. and Mrs. Marvin Tiedemann and family from Calgary were weekend visitors with Mr. and Mrs. Fred Leades.

Mr and Mrs. Albert Cardinal and family have taken up residence at Mrs. Rose Nickel's home in Ryley.

MORE NEWS PLEASE!

The news in Ryley and district should not be this scarce! Please co-operate by leaving news items at the post office or phone 663-3659. People away from home would like to read what's going on in your town.

The Girls' 4-H Food Club gathered on two different evenings to lend a hand in painting a new refreshment booth for the sports grounds. This is one more job to the credit of these girls, who are very energetic.

"They are proud in humility; proud in that they are not proud". —Robert Burton

HOVELAND FUNERAL HOME
Phone 672-3131
Camrose
— OR —
Carl Nord, Ryley
Phone 663-3654

Ministik

Mrs. J. Roddick

To those attending the United Church on Sunday it was a delight to see the interior of the church varnished and cleaned, in preparation for Dedication Day on Sunday June 16th at 10 a.m. Many ladies and some men, too, turned out Wednesday and Thursday last week to do this work, and all were pleased with the improvement. Everyone is cordially invited to attend dedication services, and it is hoped the church will be filled for this special event.

On Friday, Michael Nasichuk loaded his bus with Grades 1, 2 and 3 pupils from the Ministik school also several mothers and the teachers, and motored to Edmonton to spend the day at Storyland Valley Zoo. It was a very happy day for all.

PASSES IN MANITOBA

Sympathy of the district is extended to the Jack Hawkins and Jack Bradshaw families in the deep loss of a beloved son, Corporal George Hawkins of the RCMP stationed in Brandon, Manitoba.

AT WEDDINGS

Mr and Mrs Verden Sears, son George and Miss Theresa Rogier and Madame Rouyer attended the wedding of a nephew of Mr Sears on Saturday afternoon in Edmonton.

Mr. and Mrs. Paul Lafontaine and Claude attended the wedding of Pierre Lafontaine on Saturday afternoon, with reception following. Pierre is a son of the Lafontaines.

Mr. and Mrs Robert Smith and Lynn were Sunday supper guests of Mr. and Mrs. Baden Bowerman and boys.

Last Thursday, Mrs Andrew Ferguson was a guest at the Chateau Lacombe in Edmonton of an old school friend, Mrs. Charles Welburne of Burnaby B.C. Mrs. Welburne had been a delegate to the IODE convention held at the Chateau.

Mr. and Mrs. Jim McIntyre of Devon spent the week at the store with Mr. and Mrs. Mac McIntyre.

Mr and Mrs. Gordon Thor and family of Edmonton were day guests of the Alex Penrice family; also doing some boating on Cooking Lake.

* * *

(Intended for last week)

Mrs Irene Williams was a weekend guest of Mr and Mrs Keith Williams and family, and attended the strawberry tea. She returned to Edmonton on Sunday afternoon.

Mr and Mrs Bruno Jeske, Edna Roddick, Glenn Ferguson and Mrs. Jim Roddick were guests at the Bill Roddick home on Sunday evening after the soft ball game.

Ryley 4-H Club visits game farm

(Mrs R Davick)

On Sunday June 2nd the Ryley 4-H Girls Food Club with their parents and friends spent a very enjoyable afternoon at the Alberta Game Farm. They all ... [illegible]

[illegible]

INSURANCE —
• AUTO • FIRE • CASUALTY
Budget terms — use our monthly payment plan.
LICENSES—Auto, Drivers, Hunting, Fishing.
TREASURY BRANCH AGENCY—
Pay Utility and Telephone bills here.
Tofield Realty Agents
Main Street, Opposite the Hotel — Phone 662-3367
Charlie Kallal Mrs. Gladys Brown

RYLEY SPORTS DAY
Saturday, June 22nd
PARADE — 10 a.m. sharp !
Led by 110 Girls of the Edmonton All Girls Drum & Bugle Band.
BASEBALL — CHILDREN'S RACES
BARBECUE — AND MORE!
Plan to be there.

Henry J. Budnitsky
Will be at the Tofield Town Office
from 1:00 o'clock to 4:30 o'clock P.M.
on 1st. and 3rd. Saturday of each month.
(tfn)

• ALLIS-CHALMERS
MACHINERY AND PARTS
• BRIGGS & STRATTON and CLINTON
GAS ENGINES—Parts and Service
• TRACTOR OVERHAULING
— ALL AT —
Patterson Farm Equip't
CONRAD PATTERSON
Phone 662-3930 Tofield

EDWARD PIASTA
is in attendance at his HOLDEN OFFICE at the Secretary-Treasurer's, Village of Holden Office
each
TUESDAY afternoon between the hours of 1:30 p.m. and 4:30 p.m.
Holden telephone — 688-3846
7-tfn

In time of sorrow or need
for courteous and dependable service
Call 482-1561 Edmonton Collect
Day or Night
ANDREWS - McLAUGHLIN CHAPEL (1964) Ltd.
Agents
J. E. Stinson, Tofield — Garnet Burnstad, Ryley

AUCTION SALE
INSTRUCTED BY
Louis Orcheski, Round Hill
We will sell by Public Auction the following, situated on S.W. ¼ 1-49-19; being 1 mi. West and 2 mi. North of ROUND HILL; or 6 mi. East and 12 mi. North of CAMROSE, on—
FRIDAY, JUNE 21st.
COMMENCING AT 11 A.M. Lunch by C.W.L.
LIVESTOCK: Sow with 12 Pigs; 2 Sows to farrow by Sale time; Sow, to farrow July 12; Sow; York Boar; 7 large Feeders; 8 small Feeders
• FEED—300 bales of Barley Straw
FARM MACHINERY, ETC.
J. DEERE AR TRACTOR in real good condition; 27 MASSEY-HARRIS COMBINE, in top condition; 12' Case Swather, ground-driven; 6' M-H Tiller, hyd. lift; 8' IHC Tiller, power lift; 8' J.D. Cultivator; 20-run M-H Double Disc Drill with Fertilizer Attach; 20-run M-H Double Disc Drill; 14" 3-bot. Cockshutt Plow with hyd. lift; 6' Crowfoot Land Packer; 10' Cockshutt Double Disc; M-H 5-Section Spring Tooth Harrow; 5-Sec. Diamond Harrows; #21 M-H Combine for repairs (new motor); Weed Sprayer 35' booms; 26' Grain Auger with motor; 1952 Mercury Truck, B.T. Wagon & Flat Rack; Steel Wagon & Flat Rack; Rubber-tired Trailer 10½; Feed Grinder; Fanning Mill; 2 6' Horse Mowers and 15' Horse Rake
MISCELLANEOUS & HOUSEHOLD EFFECTS
• TOOLS & MISC.—Set Butterfield Taps & Dies; 180 lb Anvil; Blacksmith Forge with hood; Post Drill; Vise; 100 lb Beam Scale; 2 new Pipe Vises; 8-ton Hyd Jack, 12-ton Screw Jack; ... Grain Pickler; Lawn Mower; M-H Gas Engine; ... Fencer; Pipe Wrenches, Post Auger ... New Truck Racks to fit 1965 Mercury ½-ton ... Oil Barrel with Oil ... Crowbars, Fresno & Slips; Feed Bunk ... Plywood, Qty. 2x6 and 2x4 Lumber; Steel Feed ... Water Tank; Wooden Hog Troughs ... Electric Motor & Water Pump; Pump Jack ...
• HOUSEHOLD EFFECTS— Chrome Kitchen Set & 4 Chairs; ... Heater; Westinghouse Washing Machine ... Wood & Coal Range; Sideboard ... 8-day Clock; Wash Stand ... Crock ... Pans ... Aladdin Lamps ... Battery ... Northern Electric Battery Radio
TERMS CASH — Nothing to be removed until settled for
NOTE: Mr. and Mrs. Orcheski have sold their farm and will be moving to Camrose. Plan to attend this Sale.
— AUCTIONEERS —
ART NIVEN, LICENSE No. 528 — R. F. "Bob" SOMSHOR, LICENSE No. 256
VIC MASON, Clerk

Holden and district news items

(Mrs. G. H. Taylor)

Percy Barlow was a Tuesday supper guest and evening visitor with Mrs. Campbell.

Sandra Dona Huseby, daughter of Mr. and Mrs. Conrad Huseby was awarded a diploma in Dental Hygiene at the recently held Convocation of the University of Alberta. Sandra is presently touring with several other students in Europe.

Several members of the Holden Lodge O.O.R.P. observed [illegible]al Purple Day, Wednesday, June 5 visiting several of the elderly lady "shut-ins" in Holden, and taking each a plant, a gift from the Lodge.

The Albert Rommels left Wednesday of last week for a holiday trip in Vancouver, B.C., driving first to Hinton to visit friends there.

Percy Barlow was in Viking on Thursday, where he visited with his family, the Ernie Mertes.

TRIP TO NORWAY

Hans Huseby left from the International Airport at Nisku on Friday, May 31, for a five-week visit to his old home in Norway. Travelling with him were his daughter and her husband, Mr and Mrs Alfred Lefsrud, of Edmonton. Mr Huseby was interviewed at the airport as he was the oldest person making the trip, being the good age of 90 years and still active and in good health, who makes this trip annually.

Mr. and Mrs Dale Jeffrey and children, of Stettler, were visitors the weekend of June 1 with relatives and friends in the district, and attended the farewell party held for Mr. and Mrs. Tony Basaraba on Saturday.

Gene Bilyk and boys attended the Air Show at Namao Air Base on Saturday, June 1.

AT FUNERAL

Mr and Mrs Mike Chupka attended the funeral on June 3 of a former Holden business man, Leonard R. Bye, in Edmonton.

Chris Christensen was an Edmonton visitor on June 3 attending the funeral of an old friend, L. R. Bye, also visiting with her sister, Mrs Elna Parsons, a resident of the Good Samaritan [illegible]

Mr and Mrs. Alex Clark had the latter's aunt from Coleman visiting with them the weekend of June 1, and for a few days this past week. The lady is the fine age of [illegible] years, and still active and in good health.

Mr and Mrs. Maurice Rushenveld spent several days last week at Westlock on their farm, finishing the spring work.

Robert Taylor of the Viking district was a Wednesday evening visitor last week with his parents, Mr and Mrs. Geo H. Taylor. His son Aaron was a Friday evening visitor and overnight guest with his grandparents, returning home Saturday morning.

Mr and Mrs. Anton Morland of Viking, former Holden district residents, were Thursday visitors with friends here.

Alan Tiedemann and friend, both of Edmonton, were Wednesday evening visitors with his parents, Mr. and Mrs. Henry Tiedemann.

Mrs. Carrie Bratrud, a former Holden district pioneer resident and sister of Lars Ritland, who now makes her home with her daughter, Mrs. Emil Dorin and family at Innisfail, was a recent visitor in Camrose with Mrs. Freda Dorin, another Holden district pioneer resident, also visiting with several other friends in the community. Mrs. Bratrud, who keeps in good health, is planning to make a trip by air to Norway sometime in August, accompanied by her daughters, Mrs. Dorin and Mrs. Connie Tough of Seattle Wash., and her sister Mrs. Show of Yakima, Wash.

Miss Cecilia Laskoski, daughter of Mr and Mrs. Nick Laskoski has returned from a trip to Toronto and Montreal, and is now interning at the Crossroads Pharmacy in Viking.

Mrs John Pooke was taken to Tofield Hospital on Wednesday afternoon, and then transferred to an Edmonton hospital Thursday for further treatment and tests.

Your Best Buy in the Treatment of
PINKEYE
2 Popular Methods
Franklin PINKEYE POWDER
Dissolves readily with eye liquids, spreading rapidly to all areas of the eye. 100% active ingredients. In convenient and economical puffer tubes.
PINKEYE SPRAY AND WOUND DRESSING
LIQUID FORM SPRAY BOTTLE
Provides antiseptic and soothing action to irritated eye membranes.
Provides antibacterial and antifungicidal action, with cleansing and soothing effect
These give the benefits of sulfas without irritating the inflamed tissues. Soothing and healing. Lowest cost per treatment.
Both types ... for treating all kinds of minor wounds of livestock.
TOFIELD DRUG LTD.
Phone 662-3108

LAW OFFICE
WALTER BRAUL
Barrister and Solicitor
200 Royal Trust Building
10039 JASPER AVE. EDMONTON, ALBERTA
In Watson Building, Tofield each Saturday, 9:00 - 5:00
Tofield Phone—662-3148 Edmonton Phone—422-7191
WRIGHT, COLLINS, BRAUL & THACHUK

Certified Dental Mechanic
CANADIAN DENTURE CLINIC
10108 - 101st St., Edmonton
100 Beltzan Building
Phone: 422-2530 (25-tfn)

MAURY JACOBS AUCTION SERVICE
(Bell & Jacobs Auction Service)
AUCTIONEER — SALE MANAGER — VALUATOR
MAURY JACOBS — Res. Phone 479-3010
Our experience is your assurance of a successful sale.
Edmonton Public Stockyards Box 1340
Phone 476-1212
Contact our office or home numbers anytime, or phone
Boyd Stauffer, Tofield — Wm. Winnesse, Ryley

INSURANCE COSTS TOO HIGH?
Why not stop in any Friday at Tofield, or give us a call to discuss insurance coverage and costs.
Complete Real Estate & Insurance Service
TOFIELD — PHONE 662-3417
Agents for Wawanesa & Abstainers Insurance Companies.
CENTRAL AGENCIES CAMROSE LTD.
4933 - 50 St., Camrose Phone 672-4491
Res. 672-2020 or 672-6411

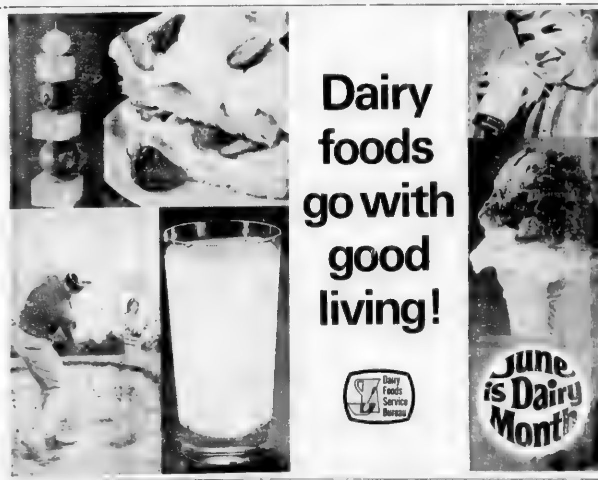

NOW

CROWN LUMBER

IN A NEW **TOFIELD** SHOWROOM

TO SERVE YOU BETTER

HELP US CELEBRATE . . .

TUESDAY, JUNE 18th

OPEN 9.00 A.M. TO 5.00 P.M.

OFFICIAL "BOARD-CUTTING" CEREMONIES at 10.00 a.m.
MAYOR W. H. FREEBURY AND OTHER DIGNITARIES WILL BE ON HAND.
PLEASE JOIN US FOR THE OCCASION!

MEET YOUR CROWN LUMBERMAN

JACK WHYTE

Jack and his assistants, George Boese and Walter Neufeld, will be hand all day long to show you the many special Grand Opening buys. Sale lasts until June 29th.

CURLY GURLOCK

KEEP TUNED TO CFCW CAMROSE 790 ON YOUR DIAL

You'll have a chance to meet the popular CFCW personality Curly Gurlock. Come in and have coffee with him between 10 a.m. and noon and again from 2 to 3 p.m.

He'll have news of all kinds of prizes you can win . . . and great money-saving buys!

MEET OUR MANUFACTURERS' REPRESENTATIVES

All day long, our manufacturers' representatives will be on hand with exhibits and demonstrations of their products. They'll be happy to answer any questions you may have The following companies will be represented:

CROWN ZELLERBACH BUILDING MATERIALS
GRANT INDUSTRIES
CANADIAN PITTSBURGH PAINTS
C. T. LOEWEN
WESTERN GYPSUM
IKO ROOFING
DOMTAR
KENNEDY FLOORING
MAGUIRES CARPET
WESTERN CANADA HARDWARE
CANADA CEMENT
INLAND CEMENT
FYFE-SMITH
CANFOR
MARSHALL WELLS
PRIMCO

AND CROWN LUMBER HAS ALL KINDS OF GIFTS FOR YOU!

- A beautiful fresh carnation corsage to the first 50 ladies attending our Official Opening!
- Yardsticks
- Balloons to all kiddies accompanied by adults
- Coffee for all
- And other Special Prizes!

AND AN EXCITING

GRAND PRIZE!

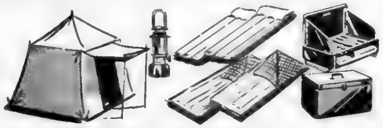

A COMPLETE CAMPING OUTFIT

including an 9' x 9' x 7' tent, 2 air mattresses, 2 sleeping bags, 1 Coleman cooler, 1 Coleman stove, 1 Coleman lantern

YOU COULD WIN! JUST SIGN YOUR NAME!

Draw to be made June 29th at the close of the Grand Opening Sale.

Crown Lumber Offers These Special "GRAND OPENING" BARGAINS

UNTIL JUNE 29th - OR WHILE QUANTITIES LAST!

ALSO ASK ABOUT LOADING CHUTES, FEED BUNKS, HAY FEEDERS - ON HAND AT CROWN LUMBER AT ALL TIMES!

READY-TO-GO GRANARIES

RECTANGULAR - 4 x 6 fir skids, plywood walls, asphalt shingles.

12' x 16' x 8' (approx. 1400 bu.) 395.00
12' x 14' x 8' (approx. 1200 bu.) 375.00

ECONOMY ROUND PLYWOOD BIN

- 4 x 6 fir skids, 2" floor
1100 Bu. 295.00

CATTLE FEEDERS

10' x 16' 295.00
8' x 12' 195.00

ECONOMY SPRUCE STUDS

2 x 4 - 7' .... 35¢ each
2 x 4 - 8' .... 40¢ each

ECONOMY SPRUCE

2 x 6 and 2 x 8 - all lengths
per 100 F.B.M. 6.50

SPRUCE PLYWOOD SHEATHING—4' x 8' sheets

5/16" thick—per sheet 2.59
3/8" thick—per sheet 3.09

LUAUN MAHOGANY WALL PANELLING

In four beautiful, rich wood tones: Silver Ash, Golden Mahogany, Antique Oak, Walnut. 4 x 8 x 4 MM Sheets.
EXTRA SPECIAL SALE PRICE 3.95

PAINTS AND SUPPLIES

CANADIAN PITTSBURGH

Wallhide Latex One Coat Flat Wall Paint
Satin Hide Latex Lo-Lustre Enamel
Sun-Proof Latex House Paint
Sun-Proof Latex Wood Primer

All available in White and All Colors

30% OFF

ALBERTA WHITE HOUSE PAINT
Per Gal. 2.95

ALBERTA RED BARN PAINT
Per Gal. 3.25

BOILED LINSEED OIL
In Bulk. Bring your own container.
Per Gal. 2.95

BRUSHES
2" size—each 1.19
3" size—each 2.59
4" size—each 3.29

ROLLER COATER KITS
Complete with roller and tray.
SPECIAL NOW! Per kit 1.19

VINYL CUSHIONFLOR
2 patterns, 6 ft. wide. Seconds.
Per sq. yd. 2.95

VINYL ASBESTOS FLOOR TILE in 4 of the newest colors, including Avocado!

Add true beauty to any room in your home. Vinyl asbestos tile is great for hiding floor irregularities, heel indentations, etc., as well as better concealing of joints.
SPECIAL! 9" x 9" x 1/16"
Per tile .... 9½¢

FULL CARTONS @ 7.18
(You save ½¢ per tile!)
12" x 12" x 1/16" at similar savings!

GENUINE METRO CR-2 BERRY GARAGE DOORS

Lifts with a nudge. Effortless, smooth, quiet. Won't freeze to ice or snow. Full FIVE-YEAR GUARANTEE on all parts and components.

8'x7' Door, complete 59.95
9'x7' Door, complete 72.50
(Installation available at slight extra cost).

HOLMES INSULATION

In lightweight rolls, easy to handle and apply.

Per 100 sq. ft. 6.50

IKO 210 LB. ASPHALT SHINGLES

Heavy-duty asphalt shingles, in a wide range of colors.
3 bundles cover 100 sq. ft. Per Bundle 3.50

LADDERS FOR ALL PURPOSES!

ALUMINUM STEP LADDERS

Lightweight, easy to handle, with extra-wide 3" rails and serrated steps. Extruded pail holder supports 50 lbs. or more. Sure-grip rubber feet.

5-Foot Step 12.69
6-Foot Step 14.69

PUSH-UP EXTENSION LADDERS

Lightweight aluminum, with "Safe-T-Bond" rung-to-rail joints, rigid plastic bumpers, spring-loaded safety locks. Sure-grip rubber feet on adjustable safety shoes. Flat rungs for extra safety and comfort.

16-Foot Extension 31.95

Ask Crown Lumber about the many other sizes and styles available.

CEILING TILE

Easy and simple to install, by stapler. The tongue and groove joints hide staples. Plan now to glamorize your rooms with a new ceiling. White only. 12" x 12" x ½".

Per unbroken carton (64 sq. ft.) 8.95

CLEARANCE OF BRAND-NAME POWER TOOLS!

Clearing Now! A wide variety of power tools - sanders, jigsaws, drills, tool kits. Don't miss these specials!

Ozite
TOWN & TERRACE CARPET

Carpet so BEAUTIFUL it's used INDOORS...

Carpet so DURABLE it's used OUTDOORS...

Carpet so LONG-WEARING it's used for BUSINESS ...

SEE Ozite TOWN & TERRACE CARPET AT YOUR CROWN LUMBERMAN'S NOW!

ONLY
Per sq. yd. 6.95

FOR A MORE BEAUTIFUL HOME, CHOOSE

REDWOOD SIDING

Beautiful - economical - long-lasting. Paints, stains and finishes go on smoothly, and usually last longer than on other woods.
Per 100 bd. ft. 29.50

CROWN LUMBER COMPANY LIMITED

DIVISION OF CROWN ZELLERBACH CANADA LIMITED

TOFIELD - Phone 662-3273

The best value in Chimneys is a

SELKIRK

- Suitable for all fuels. Field-tested for many years. No condensation or soot problem with the efficient insulated design. Occupies very little space.
Lightweight! Easy to install! Offers years of trouble-free service!

ASK CROWN LUMBER FOR A FREE ESTIMATE TODAY!

Lakeshore - McKenzie news items

(Mrs. Ellen Eaton)

LAKESHORE - McKENZIE — The Lakeshore UCW will hold their monthly meeting at the home of Mrs. Doug (Vivian) Murray of the Tofield district on Wednesday afternoon, June 19th. All members try to attend this meeting. Visitors are also welcome.

Mrs. Mary Wood, Mrs. Ethel Wood and Mrs. Al Geugkin of the Lakeshore district were among some 35 guests that gathered at the home of Mrs. Esther Majakey in Edmonton on Wednesday of last week to attend the annual wind-up picnic of a group of former Tofield residents now living in Edmonton who gather together every month.

Art and Lila Rodway of Edmonton were June 2nd visitors at the home of Lila's father, Jack Johnston.

Mrs. Ellen Eaton accompanied Janet Wickenberg to Edmonton on June 2nd and was a Sunday overnight guest of Mrs. Tony (Jean) Volney, returning home by bus on Monday evening.

Robert and Dede Goubault and daughter, Judy, of Drayton Valley were dinner guests at the home of Dede's parents, John and Mary Wood, on May 28th, before attending the funeral of Stanley Brown in the afternoon in Tofield.

Martha and Emil Tiedemann attended the wedding and reception of Gloria Scott and Fred Valsmith in the Tofield United Church on Saturday, June 1st.

[illegible]

Mrs. Ethel Wood attended the graduation banquet at Lister Hall in Edmonton on Monday, June 3rd, and Convocation on Wednesday at the Jubilee Auditorium. Her niece, Barbara Baines, of Edmonton, was among the graduates, receiving her degree in Edmonton.

Joe and Ellenor Jones returned on Friday from their trip to B.C., where they purchased a home near Kelowna.

Miss Kathleen Wood of Calgary arrived at the home of her parents, John and Mary Wood, on Saturday for a week's vacation.

Mrs. Loretta Weir, daughter of Howard and Mae Ferguson, spent from Thursday to Saturday in Edmonton, guest of Detective Bill Fox, and wife Pat. While there she attended the [illegible] supper at Police Headquarters. Bill and Pat brought her home on Saturday evening and were guests at the home of Howard and Mae.

Evie and Vic Halwa and son, David of Edmonton were Sunday dinner guests at the home of Evie's parents, John and Mary Wood, also visiting with Evie's sister Kathleen of Calgary, who is at present visiting her parents.

Emil and Martha Tiedemann were Sunday evening visitors at the home of Emil's brother, Bill, and Mary Tiedemann at Deville. Other Sunday visitors there were Bill and Mary's daughter, Sharon, and Gordon Fraser, and Martha's sister Adele, and Cliff Gossell and their father, Emil Goubault, all of Edmonton.

John and Mary Wood and daughter, Kathleen, also their son, Johnny and Gloria and two children motored to Viking on Sunday where they were supper guests at the home of another daughter of John and Mary's, Lorene and Jimmy Francis and family.

Mrs. Sibyl Nelson of Lacombe arrived Thursday for a visit with her sister, Ruth and Roy Wickenberg. On Saturday afternoon, Mrs. Vivian Jones of Edmonton accompanied her sister, Janet Wickenberg here and were overnight and Sunday guests of their parents, Roy and Ruth. Ellen Eaton was also a Saturday supper guest and evening visitor there.

Norman Jones of Edmonton was a Sunday dinner and supper guest at the home of his wife Vivian's parents, Roy and Ruth Wickenberg. During the afternoon, Roy and Ruth accompanied their visitors on a motor trip to Miquelon Lake.

Mrs. Mary Wood and daughter, Kathleen of Calgary, and daughter-in-law, Gloria Wood and two children, motored to Ministik on Monday where they were afternoon visitors and luncheon guests at the home of Mrs. Alma Holmes and son, Jim and Delsie and children.

[illegible]

Mrs. Edith Carlledge of Spokane, Wash., arrived by plane Friday evening to spend the weekend at the home of her brother, Melvin, and Isabelle Riley, leaving for Edmonton on Monday afternoon and for her home again Tuesday. While here, Edith and Isabelle called on many relatives and friends. On Sunday, Edith, Isabelle and her two sons, Eddie and Gordon, were supper guests and evening visitors at the home of Mrs. Ellen Eaton. Edith and Ellen have been friends for many years. Also at Ellen's for supper and the evening was Jack Johnston another old-time friend of the Riley family.

Ryley 4-H'ers plan big day on July 3

The Ryley 4-H Dairy Club is holding its Achievement Day on Wednesday, July 3, beginning at 1:00 p.m., at the Ryley Sports Grounds.

Tickets on a 20" Polo Bicycle are available from all Dairy Club members.

Have YOU Considered

AN EDUCATION WITH A PLUS FOR YOUR FAMILY?

CAMROSE LUTHERAN COLLEGE

First year university in 16 Faculties in its Jr. College section which is affiliated with the University of Alberta.

The Provincial course of studies in Grades X, XI and XII in its High School section on a semester schedule.

Coeducational - Residential

WRITE TODAY

( ) Jr. College Admittance Forms
( ) Jr. College Calendar
( ) High School Calendar
( ) High School Application Forms

Send information to:

Name

Address

City

CAMROSE LUTHERAN COLLEGE
Box 1540, Camrose, Alberta

Camrose AUCTION CO LTD.

At Our Sale on Saturday, June 8th.—
STOCK STEER CALVES were up to 30¢
STOCK HEIFER CALVES were up to $21.50
BABY CALVES realized up to $60.00 each
HEIFER CALVES were from $21.00 to $50.00
STOCK COWS Top at $206.00 DAIRY COWS up to $225.00
YEARLING STEERS BROUGHT up to 27¢
WEANER PIGS from $10.00 to $12.00 Feeders brought from $12.00 to $25.00 Gilts $55.00 to $65.00 Sows up to $82.00 Boars $50.00 each
GOOD HAY brought up to 80¢ bale STRAW brought 20¢ per bale

SPECIAL LISTINGS for our Next Sale on Saturday, June 15th —

TIME CHANGE. Miscellaneous sale starts at 10:30 a.m. Hay and Feed selling at 11:00 a.m. and Baby Calves will sell at noon.

WILLOW POSTS 1500 TREATED POSTS [illegible]
200 JOHN DEERE DIESEL TRACTOR [illegible] BOOM SPRAYER
[illegible] ANGUS BULLS [illegible] 1958 FORD [illegible]

There is a strong demand for Cattle—we are not receiving enough to meet buyers orders.

Several Sows and Boars [illegible] Feeder & Weaner Pigs. Cattle will include [illegible] Stock Cows, Dairy [illegible] classes of Feeder Calves and Baby Calves.

FOR BETTER SALES, SERVICE AND SATISFACTION CONTACT YOUR VOICE OF AUCTIONEERING

— AUCTIONEERS —
Otto Streberg Lic. #531 Dennis Streberg Lic. #677 Dave Hutchinson Lic. #464
PHONE 672-2114 (RES. 672-3986)

ALBERTA HAIL INSURANCE BOARD

* AT NO EXTRA COST—

1. ALL INSURANCE ON A TIME BASIS — up to maximum coverage - available on a Time Payment Basis

2. A HARVESTING EXPENSE ALLOWANCE will be paid where losses exceed .8%.

3. FIRE COVERAGE — [illegible] insured crops AT NO EXTRA COST. NOTE: Your premium is a deductible expense for income tax purposes.

Don't Wait - Insure Today and get extra weeks of coverage at no extra cost

You Can't Lose ....

This is a NON PROFIT organization. If you have a claim you get a fair settlement.

If you are an insured NON-CLAIMANT you share in any board surpluses in the form of premium refunds.

IT'S NEVER TOO SOON TO INSURE — TOMORROW MAY BE TOO LATE!

Where else can you obtain full protection — without any payment until Fall?

INSURE TODAY - SEE YOUR HAIL BOARD AGENT NOW

SEE—
HOWARD BERKE — Phone 663-3520, Ryley
PETE WIENS — Tofield Office ph. 662-4084 Res. ph. 662-4058

Holden news briefs

(Mrs. G. H. Taylor)
(Intended for last week)

Sunday afternoon guests with Mrs. Campbell were her grandsons Bill and Jim, of Leduc. Bill received his degree in Agriculture at the U. of A. convocation on June 4, and will be looking after the farm while his parents are away for several weeks during the summer on a trip to England and other points overseas.

Sam Sroka of Edmonton was a visitor during the weekend with his mother, Mrs. Tekla Sroka, and with other relations in the district.

Dan Sagert of Edmonton was a visitor during the weekend with his family in the district.

Mrs. Cooper Sr., of Edmonton mother of [illegible] Cooper has been a patient in the Viking Hospital for the past three weeks. She suffered a badly sprained ankle the weekend of May 12, and had it X-rayed and treated in the University Hospital. As no bed was available there, Dennis brought her to Viking where she has been under the care of Dr. Caldwell and is now beginning to get around with the aid of canes. She is expected to enter Vialta Lodge the beginning of June, and will be a guest there for awhile.

Kevin Pike, eldest son of Mr. and Mrs. H. A. Pike of Medicine Hat, formerly of Holden and Tofield when Mr. Pike was superintendent of schools in the Holden School Division and the County of Beaver #9, received his B.A. degree at the June convocation of the U. of A.

Mrs. Kjonness and sons of Vegreville were visitors in the village, Tuesday afternoon.

Mrs. Mary James is visiting

Tofield UCW meets

The May meeting of the afternoon unit of UCW was held in the church parlors on May 24th with Mrs. Stockton, unit leader in the chair. There were 20 ladies present. Members brought gifts for the June birthday party to be held at the Alberta Hospital, Oliver.

A thank-you letter from the sponsored girl in Hong Kong was read acknowledging receipt of a Christmas and birthday parcel which was sent from the unit in Tofield in the fall of 1967.

A drive for good used clothing for Bissell Institute is in progress, parcels to be left at the church.

Mrs. Dodds led in devotion and Mrs. J. Bailey read a chapter from the study book. Mrs. Hunter was presented with a gift in appreciation of her work in the unit as well as having been UCW president for two and one-half years.

The June meeting will be on Thursday, June 27th, preceded by the traditional pot-luck dinner at 12:30.

Bev's record comes out on Monday

Bev Munro, local country and western singing star, announced today that his first record on the Capitol label will be released on Monday. Featured on this record is "Hello Operator", a song that Bev wrote himself. This song was released before on the Rodeo label. On the flip side will be "Be Nice To Everybody".

Mr. Munro was the first artist west of Toronto to have signed a contract with Capitol, who are considered to be one of the top recording companies in the business. Bev signed with them last year.

The contract with Capitol gives them an option on all future songs to be recorded by Bev, who writes the lyrics and music for most of the songs he sings.

An album, also on a Capitol label, is expected to be released some time this summer. This album will feature some of the old favorites as well as new selections.

Bev's career began in Manitoba, where he had his own band, and in 1959 he was named "Mr. D.J. of the U.S.A.". He came to Camrose and CFCW nearly four years ago, and is regularly making public appearances all over Alberta.

Locals . . .

Last Sunday, guests at the Ole Hjelter home were Mr. and Mrs. Hjalmer Hjelter of Newbrook, Alta., Mrs. Olga Romfo and James Eide of Vallhalla, North Dakota, U.S.A.

* * *

J. E. (Jack) Hardy of Tofield was among 30 employees of Northwestern Utilities, Limited, to receive safe driving awards recently in Edmonton. Mr. Hardy received his award for 20 years of accident-free driving.

The awards were presented at the annual meeting of the gas company's safety committee.

ADDITIONAL MEMORIAL TO B. M. ERICKSON OBITUARY
To Tofield Municipal Hospital —Mr. and Mrs. Pete Ozubko.

WE SHIP LIVESTOCK
EVERY TUESDAY AND THURSDAY
NO HANDLING CHARGES ON HOGS DELIVERED TO CAMROSE!
C. J. DUGGAN & SON LTD.
Camrose, Alberta

For the Farmer—
1968 FORD 1/2 Ton
Long wheelbase, wide box. Loaded with extras
Big 6 engine.
EXTRA SPECIAL PRICE!
Massey Ferguson
& Ford of Canada Dealer
BEAVER MOTORS LTD.
Phone 688-3809 Holden, Alta.

Ross Creek news

(Mrs. L. Van Buskirk)

The Lamont Air Cadets held their annual parade and awards day on Friday, and celebrated completion of the year with a weiner roast for the cadets and parents at Elk Island Park during the supper hour. Monte Malcolm was among the graduates who completed the four consecutive years of air cadet training. Craig Snider was elected to go to Penhold air base for a few weeks this summer.

PLAY BALL

The bal players have been active with practice and games. The Ross Creek PeeWees were defeated 12-10 by an Edmonton team on Sunday. Unfortunately Dennis Stadnick recieved a gash to his leg, which required several stitches, when he slid into base. The Ross Creek boys travelled to Viking on Monday evening winning the game against the Viking team.

Doyle Van Buskirk was among the Wolf Cubs who attended the "Cuboree" at Josephburg on Sun. Cub Packs from Lamont, Josephburg, Gibbons, Fort Saskatchewan, Redwater and Bruderheim attended the track meet and weiner roast.

Little Lee-Ann Schacher of Edmonton spent the week-end with her aunt Mrs. Mabel Hauer, while her parents, Mr. and Mrs. Elmer Schacher went on a fishing trip.

Mr. and Mrs. Maurice VanBuskirk were Sunday evening coffee guests at the home of Mr. and Mrs. Albert Halberg.

Friday luncheon guests of Mr. [illegible] Mrs. Joe McLachlan were [illegible] and Mrs. Floyd McLachlan of Vancouver, Clint Vickery of Creston, Mrs. Margareta Vickery and her daughter, [illegible] Jean Aide, both of Edmonton.

The UCW held their regular meeting at the home of Mrs. Florence Malcolm on Wednesday evening. Plans were made for the church dedication services which will be held later this month. Hostesses for the evening were Mrs. Gertie Ferrel and Mrs. Mrs. Mary Ferrel.

Mrs. Doris Schacher, Mrs. Mabel Hauer and Mrs. Lil VanBuskirk caled on Mrs. Alice Cassey on Monday afternoon.

Edmonton friends for a few days.

John Romanission has purchased the residence of Mrs. Sophie Krysa, and he and his family will be moving there the early part of July. They are at present residing in the Campbell house.

County of Beaver #9
OFFICE HOURS:
9:00 A.M. to 5:00 P.M.,
Monday through Friday.
Saturday, closed all day.

SEPT'S Auction Service
Are You Planning An Auction Sale?
List your Sales with us for Complete Sales Service! We sell more Farm Sales, Machinery & Dairy Sales than any other Auctioneers in Alberta. Our service doesn't cost, IT PAYS!
FOR BETTER SALES AND SERVICE
Phone: Leduc 446-2107 or 446-2171; Edmonton 466-0402
HERB. SEPT, Auctioneer & Sales Manager. Lic. 273.

BREAD, 5 loaves $1.00
(Saturday, June 15th. only)
Try our Special — RUSSIAN RYE
Fine textured, light rye bread.
VERNER'S BAKERY
TOFIELD, ALTA.
We Deliver in Tofield Phone [illegible]

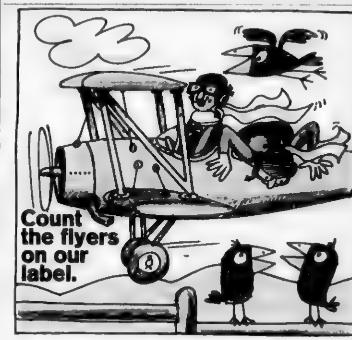

Let's see. Two in the biplane and another three on the fence posts. That's five fast flyers. All this plus a speeding express train, a racing stagecoach and a hopped-up Hupmobile. What's everybody's hurry? Heaven knows, in Lethbridge we take our own sweet time brewing the beer behind that lively label. Then we age it slowly and naturally. For a flavour that goes over great.

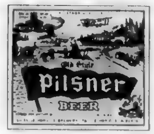

AFTER THE FAMOUS FORMULA OF THE HOUSE OF LETHBRIDGE

Spilstead news

(Mrs. T. W. Fairbrother)

SPILSTEAD—The regul meeting of Spilstead Ladies' Society was held at the home of Mrs. T. W. Fairbrother on June 5th. There was a lengthy discussion on plans for the 21st anniversary of the organization. The date for it was set at June 22nd when a chicken supper will be served members and their families.

The annual community picnic will be held July 7th. Anyone attending is requested to bring their own basket lunch and dishes.

Louisa Winder visited Tilly Winder last Thursday.

Ken and Sylvia Winder and family and Brian and [illegible] and Rosanne Winder visited Louisa last weekend.

Gea Hoflin spent a week in Edmonton visiting her daughter and son-in-law and grandchildren, the Leonard Ferguson family; and a week with her son and daughter-in-law and family, the Roger Hoflin's also in Edmonton.

Harold and Lou Ray and boys and Wilf Lougheed were Sunday supper guests at the E. B. Fairbrotherbo me

Gi-Gi Belcourt spent last weekend with her grandparents, Bertha and Ernest Belcourt.

Cliff and Rena Fairbrother were Tuesday supper guests at the T. W. Fairbrother home.

Dr. R. L. Williamson
CHIROPRACTOR
Ryley Office 2nd & 4th Thurs., 2 - 5 p.m.
Edmonton Office 8808 - 82 St.

Dr. G. R. Baron
DENTIST
Of 403 Evergreen, Sherwood Park
will be in Tofield every Wednesday, commencing Oct. 4th, 1967. Call Dr. Freebury's office for appointment—662-3242.

Holden and district new items

(Mrs. G. H. Taylor)

Percy Barlow and his brother Alex were Monday morning callers here last week, on route to Viking, where they were to visit with Percy's daughter and family, the Ernie Mertas. They also planned to attend the Field Day of the University of Alberta farm at Kinsella.

B.P.O.E. CONVENTION

DDGER Lyle Grosland, John Semotuik, Zane Bilyk and Bill Kelly, of Holden Lodge BPOE, left on June 6 for Dawson Creek, B.C., where they attended the Annual Convention of the Provincial Association. Mesdames Velda Kelly, Mary Semotuik, Vernice Grosland and Helen Bilyk left by car Friday evening for the Peace River district. They visitd with Mr. and Mrs. Con Giebelhaus at Fort St. John, B.C., and were overnight guests there; then going on to Dawson Creek, where their husbands were attending the BPO Elks Provincial Convention, and attended the banquet and dance. The Semotuiks, Groslands and Bilyks visited in Spirit River with the Howish families, and Mr. and Mrs. Kelly motored to Grande Prairie, where they visited with her family there.

Several members of Holden Lodge OORP and their husbands attended the 15th Birthday Celebration of Kinsella Lodge OORP, held Saturday evening, June 8, in Kinsella Memorial Hall. Past District Deputy Irene Taylor of Holden Lodge, who instituted Kinsella Lodge with the assistance of members of Holden Lodge, had the pleasure of presenting over twenty 15-year pins to charter members. A variety program of skits, choruses, monologues and piano solos was presented by the ladies of Kinsella Lodge, and a sumptuous smorgasbord supper was served to end a very pleasant evening.

See— GRAHAM ALLAN INSURANCE AGENCIES
For all types of Insurance
CAR — FIRE — LIFE
Successor to the late C. A. Nelson
TOFIELD, ALTA.
Res. 662-3410 — Phone 662-3197
10-tfn

NOTICE
OF ANNUAL MEETING

PUBLIC NOTICE is hereby given that a Meeting of the Electors of the Village of Holden will be held in the Community Hall on MONDAY, the 17th day of June, 1968, at 8:00 o'clock p.m., for the purpose of receiving the report of the Mayor, Secretary-Treasurer, Auditor and Chairman of the various Committees of Council for the year ending December thirty-first, 1967.

Dated at Holden, Alberta, this 28th day of May, 1968.

RAYMOND C HOVLAND,
Secretary-Treasurer.
39-40

ROBINSON STORES Tofield SALE
BLANKET AND SUMMER NEEDS
Starts Thurs., June 13th to Sat., June 22.

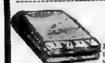

Viscose and Rayon
Blankets
72" x 84" — A viscose and rayon blend assures cosy warmth without excessive weight. Allergy-free too! Wide 6-inch satin binding. Colors: Rose, Blue, Gold, Green and Turquoise. Shop early, to save!
Regular 4.69 Each, SPECIAL 3.88

ESMOND BLANKETS — Nylon-viscose blend, double bed size 72" x 90". Wide 6-inch acetate binding and Permanap finish. Colors: Rose, Blue, Gold, Green and Turquoise.
Reg. 8.75 Each — SPECIAL 6.88

TEX-MADE BLANKETS—"Classique" panel design. Woven with viscose-acrylic yarns. 6-inch satin binding. Size: 72" x 84". Colors: Rose, Blue and Gold. Outstanding Sale Value!
Reg. 8.69 Each — SPECIAL 6.88

ESMOND BEDSPREAD BLANKETS — Blanket bedspread! Viscose nylon blend, combining elegance with utility. Ribbed finish, reverse napped side provides softness and warmth. Nylon taffeta binding. Size: 72" x 90". Wide color chioce. Reg. 7.98 Each — SPECIAL 6.48

PRINTED ANGELSKIN COMFORTER — 100 Fortrel Fill! Covered on one side with printed Angelskin and matching flannelette on the other side. Flannelette side prevents slipping off the bed. Size 66" x 72". Colors include White, Blue, Pink, and Yellow. A Quality Sale Value!
Reg. 11.98 Each — SPECIAL 8.88

HOUSEWARE, ETC. SPECIALS

"THERMOS" JUG—64 oz. "Thermos" jug, double walls with fibreglass insulation. Attractive colors Green, Blue, Orange
Reg. 2.15 Each — SPECIAL 1.58

PICNIC CHEST—Large 30-quart, family size picnic chest. Light in weight but durable. Made of extra thick styrofoam.
Reg. 1.98 Each — SPECIAL 1.48

WATERING CAN—Giant 10-quart watering can, made of heavy polyethylene. Assorted colors. Reg. 1.98 Each — SPECIAL 1.33

DURABLE VINYL SWIM POOL—A 2-ring swim pool, size 52" in diameter and 10" deep. Attractive print design. Self-sealer valves and a repair kit included! Super Special, Each 2.66

HEAVY VINYL PLAY BALL— Assorted colors. Special — Each 58c

"IT" WHITE SHOE CLEANER — Micro-white shoe cleaner with silicone softener added. Will not rub off. Handy quick-clean applicator included! Reg. 29c Each — SPECIAL 18c

Remember DAD Sunday, June 16!

MEN'S PERMANENT PRESS DRESS SHIRTS— 32% polyester, 48% combed cotton. No ironing! Just machine wash and drip-dry! Perma-stay collar, short sleeves. White only. Sizes: 14½ to 17. Reg. 2.99 Each — SPECIAL 2.38

MEN'S "PERMA-PRESS" SPORT SHIRTS— The gift for Dad! Machine washable! Needs no ironing ever! Button-down collar, short sleeves. Plains or checks in a variety of colors. Sizes: S-M-L. Reg. 4.00/5.00 — SPECIAL 3.48

FOR DAD! DRESS SOCKS—Stretch 100% nylon dress socks packed 2 pair neat patterns, stretch sizes 10-13. Special gift price!
Reg. 2.00 Value — BOX OF 2 PAIR 1.58

FOR FUN IN THE SUN!

JUNIOR MISSES' BATHERS—One and two-piece styles. Beautifully fashioned by a leading Canadian maker. Exciting color selection. Junior misses' sizes 8 to 14. Shop early, save!
Reg. 3.99/4.99 Value — SPECIAL 2.88

LADIES' STRETCH NYLON or COTTON SWIMSUITS. Excitingly New! — Latest one and two-piece styles, novelty prints and plains. Sizes: 1-piece, 10 to 18; 2-piece, 10 to 16
Reg. 8.98 to 12.98 Value — SPECIAL 5.97

LITTLE GIRLS' 3-PIECE PLAY SETS—Cotton duck and poplin fabric in pretty prints and plains. 3-piece set: pedal pusher, shorts and topper. Canadian maker. Sizes: 3, 4, 6, 6X.
Reg. 2.99 — SPECIAL 1.88

JUNIOR MISSES' SHORTS — Lightly bonded cotton knit fabric in a good selection of designs and colors. Choice of short or Jamaica length. Machine washable. Sizes: 8 to 14.
Reg. 2.98 — SPECIAL 1.94

LITTLE BOYS' SHORTS — Quality cotton knit shorts. Boxer back. Extended waistband, zip fly. Canadian made. Sizes: 3-6X.
Reg. 2.98 — SPECIAL 1.48

COLORFUL BEACH TOWEL SPECIAL—Printed in colorful [illegible] designs. Giant size 30" x 60". Classed [illegible] due to slight imperfections. Reg. 2.79 if First Quality. 1.88

MEN'S SURFER STYLE SWIM TRUNKS— Stretch swim trunks. Front adjustable belt styles, drawstring waist. All with front support, and safety pocket. Popular colors, sizes 30 to 38. Reg. 4.00 to 4.50 — SPECIAL 2.38

LITTLE GIRLS' SHORTS — Bonded cotton knit fabric styled with half-elastic waist. Machine washable. Sizes 4, 5, 6, 6X.
Reg. 2.29 Each — SPECIAL 1.00

PERMANENT PRESS
Match Mates
Fashionable easy-care co-ordinates to add to your summer leisure. Versatile mix 'n' match groupings in color-bright novelty patterns.
Your Choice

LADIES' TAPERED SLIMS Carefully tailored of terylene and combed cotton. Sunshine colors include: Navy, Rose, Turquoise, Yellow, Green. Sizes: 12 to 20.
Reg. 4.98 — Special 3.88

JAMAICA SHORTS — Terylene & cotton in bright summer colors in solid shades. Sizes: 12 to 20.
Reg. 3.98 — Special 2.78

ROLL SLEEVE SHIRT— Permanent press print shirts, roll sleeves, 2-way convertible collar. Sizes 12 to 20. Special — Each 2.28

LADIES' TAILORED SLEEVELESS SHIRTS— 75% cotton, 25% polyester with never press finish. Sleeveless, sunshine colors to mix with your skirts, slims or shorts. Sizes: 32 to 38.
SPECIAL — Each 1.18

LADIES! COTTON MESH PANTIES — Quality cotton mesh panty briefs, band leg style, double crotch. Elastic at waist. White only. Sizes: S-M-L. Reg. 49c Each — 3/1.00

SAVE ON SHEETS & PILLOW CASES

FAMOUS TEX-MADE SHEETS—136 thread count to the inch. Evenly textured smooth close weave for long service. Bleached white, plain hemmed. Double bed size 81 by 100 inches. Pliofilm wrapped. Reg. 3.69 Each — SPEC. 3.29

MATCHING TEX-MADE PILLOW CASES — 136 thread count to the inch. Bleached snowy white, plain hemmed. 42-inch width. Pliofilm wrapped. Reg. 1.65 Pair — SPECIAL 1.54

PRINTED COTTON PILLOWS—Chip foam filling. Dust free! Odorless! Mothproof. Size 16" x 25". Choice of colors. Great value!
Reg. 1.49 Each — SPECIAL 1.09

JACQUARD TOWELS — Beautiful Jacquard bath towel with attractive centre floral cluster and neat border. Woven from soft, absorbent yarns. Heavy serviceable weight. Size: 22" x 42". Colors: Rose, Antique Gold, Sage Green, Pacific Blue. Reg. 1.69 Each — SPECIAL 1.28

MATCHING FACE CLOTHS—Attractive Jacquard face cloths to match Jacquard towels. Same design and colors. Size: 12" x 12". Colors include: Antique Gold, Sage Green and Pacific Blue. Reg. 49c Each — SPECIAL 35c

Mercury Classifieds

Fifty cents for the first issue, seventy-five cents for two issues or three for a dollar. Two cents a word for anything over twenty-five words. Cards of thanks have a minimum of one dollar for fifty words — two cents a word will be charged over the minimum.

FUTURE DATES

OPEN HOUSE

Open House, in honor of Rev. W. H. McDannold and Mrs. McDannold, will be held in the United Church Hall on Sunday, June 23, from 3:00 to 5:00 p.m. A welcome is extended to all. 40-41p-5163

CARDS OF THANKS

We sincerely wish to thank the United Church Women and all those who gathered in the United Church Hall on Sunday afternoon, May 26, to bid us farewell at Tofield and to wish us well in our new home in Calgary.
—Lorimer and Bessie Hunter. 40p-5162

We wish to express our most sincere thanks and appreciation to our relatives, friends and neighbors for their many acts of kindness, messages of sympathy, card, floral tributes and memorials during our recent bereavement in the loss of our dear husband and father, Stanley Brown. A special thanks to Mr. and Mrs. Bateman, and to the pallbearers.
—Keitha Brown and Family. 40p-5157

BIRTHS

AT THE TOFIELD HOSPITAL

CAMPBELL.—To Mr. and Mrs. Thos. G. Campbell, of Tofield, on May 9th, a son.

MELENKA.—To Mr. and Mrs. Victor Melenka, of Deville, on May 11, a daughter.

BERRECLOTH. — To Mr. and Mrs. Bruce Berrecloth, of Tofield, on May 14th, a daughter.

LOGAN.—To Mr. and Mrs. Jas. O. L. Logan, of Ryley, on May 15th, a daughter.

WATSON.—To Mr. and Mrs. Warren Watson, of Tofield, on May 16th, a son.

SNORTHEIM. — To Mr. and Mrs. Jas. A. Snortheim, of Fort Saskatchewan, on May 30th, a daughter.

SERVICES

IMPROVE YOUR LAWNS, Gardens, Flower Beds and House Plants with Peat Moss. It costs very little and results are remarkable. Saves on water, too. Available from Peter Nickel or Macleods Store, Tofield. 20-tfn-4057

J. E. Stinson — Notary Public. Agent for Tyler's Flowers and Andrews - McLaughlin Funeral Chapel. Phone 662-3274 or 662-4046, Tofield. tfn

IN BUYING A HOUSE in the City or Selling your Property in the Country — Contact NORDIC REALTY, 9820 - 102 Ave., Ste. 1, Edmonton. Phones 422-6228 or 424-2588 (reverse charge). Frank Johnsrude, agent. 40-tfn-5164

FOR SALE

SPECIAL VALUES in Used Merchandise: Hammermills, Harrows, Gas and Electric Ranges, T-V's, Fridges. Macleods, Tofield. 24-tfn-4086

2 HOUSES IN TOFIELD, one with acreage; all utilities. Contact Don Shaw, Ph. 662-3236, or Mrs. Edna Bowick, 9827 - 73 Street, Edmonton, Ph. 469-3785. 36 to 41p-4035

RHUBARB — lovely red tender stocks. Phone 662-2437. 38-39-40c

HONEY, your best food, and about the only thing that hasn't gone up in price—still 25c per pound. H. B. Garland, Highway 14, just east of Lindbrook Hall. 38-39-40-41-42-43p-5140

FOR SALE

NICKY OF SABO: registered Samoyed Husky, white male, 1½ years old, partly trained for shows, very good with children. Phone 672-3374, Camrose, during the noon hour. 40-tfn ERS

REGISTERED Polled Hereford Heifers and Bulls, Lamplighter breeding; $250.00 and up. Len Schacher, Phone 662-2301. 39-40-41p-5154

SEMI-AUTOMATIC McKEE Harvester and Rough Box for $1,200. John Skoinay, Holden. Phone 688-2230. 39-40-41p-4001

3-BEDROOM HOME of L. Hunter's, 4919 - 55 Ave. Please contact A. Klassen for information. 39-40-41p-5156

¼ SECTION, N.W. of Holden, N.E. of Ryley; house; garage; granaries; barn, etc., deep well, good water; 65 acres broke, all summerfallow; good pasture. Also 24" Waterloo Threshing Machine, all belts. Phone 672-3502. Apply 4815 - 52 Street, Camrose. 39-40p-4093

FIVE (5) MILK COWS and four Heifers, all purebred Ayrshires. Phone Hans Brekstad, 688-2182, Holden. 40-41c-4094

2 REGISTERED YORKSHIRE Boars, and 3 Bred Yorkshire Sows, all to farrow in June. Thos. W. Jacobs, Phone 662-2426. 40-41-42p-5160

2-BEDROOM BUNGALOW, 3 yrs. old; big garden; fenced; $4,000 cash down payment, balance in 5 or 6 years, interest arranged. Phone 662-3118. 40-41-42p-5158

REGISTERED Purebred Hereford Bull, rising 4 years old. C. Swanson, Ph. 662-3121. 40-41c-4095

1961 DELUXE VW: low mileage; excellent condition. Ph. 662-2363. 40c-4096

FOR SALE OR TRADE—Saddle Horses, Kid's Ponies and some Heavy Horses; 25 head to choose from. L. McLeod, Phone 662-2374. 40-41-42p-5150

LEGAL NOTICES

For Sale by Tender

Alberta Government Telephones is offering for sale by tender, subject to the restrictions in the existing Certificate of Title, the following property located in the Village of Holden, Alberta, and known as:

Lot 32, Block 11, Plan 3940 W., and the Building Situated Thereon.

Tenders in sealed envelopes marked "Property Purchase, Holden", and addressed to the Real Estate Manager, Alberta Government Telephones, Box 2411, Edmonton, Alberta, will be received up to 2:00 p.m., Wednesday, July 10, 1968.

Each tender must be accompanied by a certified cheque payable to Alberta Government Telephones in the amount of 5% of the tender price and successful tender shall within 30 days after official notification of acceptance of his tender, forward the balance of the purchase price to the vendor.

Should successful tender fail to complete the purchase within the specified time limit, he shall forfeit his 5% deposit.

The highest or any tender not necessarily accepted.

Inspection of the property may be arranged by contacting the Secretary-Treasurer, Village of Holden, Tuesday through Saturday, at 688-3838.

J. W. DODDS,
General Manager.
40-41c

"You cannot put a great hope into a small soul." — Jenkin Ll. Jones.

WANTED

QUARTER HORSE, gelding or mare. Phone Elmer Schroeder, 672-3374, Camrose. 33-tfn-ERS

APPRENTICE WANTED. Young man with Grade 11 or 12, to apprentice in the electrical trade. Experience an asset but not essential. Steady employment and fringe benefits. Prefer someone from Tofield district. Apply Watson (Tofield) Ltd., Tofield, Alta. 38-39-tfn-5150

SCHOOL BOY'S BICYCLE, 12-14 years; good condition. Phone 662-3204. 40p-5151

FOR RENT

FOR RENT BY DAY OR WEEK, Tent Trailer; fully insured. Earl Rose, Phone 662-2327. 36-37-38-39-40-41p-5133

CASH RENT for Half Section, either hay or pasture. Hastings Lake district. Robt. Berrecloth, Phone 662-2162. 38-39-40p-5147

LOST AND FOUND

LOST - STRAYED, Beaver Hill Lake area — One Long Yearling Steer Hereford type; brand 7 reverse L over bar left hip. Geo Schmidt, Tofield, Phone 662-2276. J. M. Gregg, Edmonton (collect) 454-5429. Reward. 40-41-42c-5161

Temperance Union holds convention

The 54th Annual Convention of the Alberta Women's Christian Temperance Union was held May 30 - 31 in the Salvation Army Citadel, Medicine Hat. A good number of members were present from different towns in the province. The 1968 Motto is "Reaching Out in '68, to Love, to Serve, to Educate". Mrs. Arthur Eby, president, was in the chair, and the opening Devotional was led by Mrs. O. Anderson of Tofield.

At 6 30 p.m. on the first day a banquet was held, when greetings were brought by Capt. Van Trite, the Mayor of Medicine Hat, the Rev. John Cunningham and Rev. J. E. Managhan of the Alcohol Education Association of Alberta, Edmonton. About 95 were present.

Palmer - Earling

(Mrs. Joe Knudson)

PALMER-EARLING, June 7th—Mrs. Clara Dalen and son, Carl Dalen of Loverna, Sask., were weekend visitors with the Akers.

Roy and Lyle Hodge enjoyed the Shrine Circus at Edmonton on Friday night.

Visitors Thursday night at the J. Bruce home to celebrate John's birthday were Mr. and Mrs. Herman Hilland of Calgary, who spent the weekend here; Alice, Edna and Ray Aker, Elvold Aspenes', Tom and Ingvald Bruce, Mr. and Mrs. Marvin Bruce and girls of Tofield, and Mr. and Mrs. Elmer Bruce, Charlene and Dean, and Gustave Bruce of Edmonton.

District 37F, Zone 2B
Lions $2500 Ranchmans
BINGO
Numbers drawn to June 6th:
B—3, 5, 8, 14, 10, 13, 11, 15, 9
I—17, 18, 20, 21, 22, 24, 30, 29, 19, 16, 28
N—31, 32, 34, 36, 37, 41, 45, 43, 38, 44
G—46, 47, 48, 49, 51, 54, 56, 58, 50, 60, 52, 57
O—61, 65, 66, 68, 69, 70, 73, 75, 63, 72, 71
"I" Bingo winner declared.
"O" Bingo winner declared.
"L" Bingo called on 44th No. Final reporting date May 2.
"N" Bingo called on 46th No. Final reporting date May 16.
"S" Bingo called on 48th No. Final reporting date May 23.

CHURCH SERVICES

BARDO EVANGELICAL LUTHERAN CHURCH OF TOFIELD
4957 - 47 Avenue
Sunday, June 16th
10:00 a.m.—Sunday School.
11:00 a.m.—Worship Service.
Monday, 8:00 p.m.—Choir Rehearsal.
Tuesday, 3:45 p.m.—Confirmation.
Wednesday, 8:00 p.m. — Bible Study.

TOFIELD BAPTIST CHURCH
Pastor Leslie Smith
Sunday, June 16th
10:00 a.m.—Worship Service.
11:00 a.m.—Sunday School.
7:30 p.m.—Evening Service.
Tuesday, 8:00 p.m. — Prayer Meeting.

MENNONITE BRETHREN CHURCH OF TOFIELD
Geo. Quiring, Minister
Phone 662-2169
Sunday, June 16th
10:00 a.m.—Sunday School.
11:00 a.m.—Worship Service.
8.00 p.m.—Christian Youth Fellowship.

CATHOLIC CHURCHES
Residence: 5619 - 50 Street
Phone 662-4970
Summer Schedule of Services
TOFIELD—
1st, 3rd and 5th Sundays—10:30 a.m.
2nd and 4th Sundays—9:00 a.m.
RYLEY—
1st, 3rd and 5th Sundays—9:00 a.m.
2nd and 4th Sundays—10:30 a.m.
MINISTIK—
Every Sunday at 12:00 noon.

LUTHERAN CHURCH
Ryley, Alberta
Pastor Stanley Rude
Sunday, June 16th
HOLDEN—
10:00 a.m.—Divine Worship.
11:00 a.m.—Sunday School.
RYLEY—
10.00 a.m.—Sunday School.
11:30 a.m.—Divine Worship.

HOLY TRINITY CHURCH
Anglican
Rev. D. Bloom
Sunday, June 16th
9:00 a.m.—Morning Prayer.

Tofield Lions Club has June meeting

Tofield Lions Club held their first meeting for June last Tuesday with Lion president, Gabe Pittet in the chair. One new member was also present.

Matters for attention were a report that 13 pairs of old glasses and six pairs of lenses had been received for India. Arrangements were also made for the annual barbecue slated for June 25th. A work party was to help set up bleachers in the Community Sports Ground.

Good use is being made of the Lions Bus for baseball and other trips. Lion John Widynowski reported on a convention he attended at Great Falls, Montana. A donation to the sports committee was discussed but decision was tabled. Meetings will be held on the second Tuesday of July and August, resuming twice a month meetings in September.

UNITED CHURCH OF CANADA
Tofield, Alberta
W. H. McDannold, B.A., B.D., Minister
Summer Schedule:
June - July - August
10:00 a.m.—Worship Service.

Success comes to him who hustles while he waits.

CAMROSE LIVESTOCK BUYING STATION
Buying days each Tuesday and Thursday
★ No trucking charges on hogs from the buying station to Swifts plant in Edmonton.
Deal with confidence
Call—
DENNIS STREBERG
672-5071
Evenings call 672-4682

HOLDEN & DISTRICT
Farmers' Day Picnic
Friday, June 14th.
at the Holden Sports Grounds
BACON AND EGG BREAKFAST
6:00 a.m. to 9:00 a.m. — Bring your own utensils.
PARADE AT 11:00 A.M. SHARP
Prizes in various events.
PARADE DIRECTOR — DON McFADYEN
● Tug of War Competition
● Horse Shoe Tournaments
● Kiddies' Races — ● BINGO
BALL GAMES: High School — Little League — Women's Softball.
BEEF BARBECUE AT 4:30 P.M.
Adults $1.50 — Children $1.00
Prepared by E. M. Hardy and L. Grosland.
ADMISSION TO GROUNDS 75¢ — Children with parents Free, otherwise 50¢. — Any lady bringing pie admitted Free.
FREE DANCE — Holden Comm. Hall, 9:00 p.m.
Sponsored by Holden Business firms.
EVERYONE WELCOME!
(39-40)

Locals around town

Mrs. William Kleinschroth and little son, Wayne, of Fort McMurray, arrived at the Peter Erickson home on Wednesday. Mrs Erickson is still in hospital.

* * *

South Edmonton Denture Clinic Ltd.
G. GUENTHER
CERTIFIED DENTAL MECHANIC
7908 - 104th STREET
Phone 439-0486

Farm Machinery
For new and used Tractors, Drills, Cultivators and other farm machinery, SEE—
Clarence Helleksen
at
Schnell & Barrie
IHC DEALERS—CAMROSE
Ph. 672-4486 — Res. 672-4687
21-tfn

True Savings

FRYING CHICKEN Canada Grade "A", Lb.	43c
WIENERS Maple Leaf, in bulk lb.	43c
BOLOGNA By the piece lb.	37c
BACON By the piece	59c lb.
CANTALOUPE Jumbo Size	3 for 79c
POTATOES California	2 lbs. 19c
CO-OP COFFEE Reg. Grind	75c lb.
TOMATO JUICE Co-op, 48 oz. tins	3/$1.00
PINEAPPLE Kon-tiki, 19 oz. tins	4/$1.00

CO-OP CENTRE
Phone 662-3191, Tofield

PASSES IN CALGARY

Harvey Kelso Adams, 90, passed away recently in a Calgary nursing home. Born in Seneca, Mo., he came to Alberta in 1903 and homesteaded in the Tofield district. He moved to Calgary in 1919, and founded Weiller, Wood, Weiller Livestock Commission, and latterly was president of a livestock commission agency, also past director of Calgary Exhibition and Stampede. He is survived by a daughter, Mrs. A Morrison of Calgary, 11 grandchildren and 19 great-grandchildren.

* * *

INSTALLATION SERVICE

The service of installation for Rev. David V. Bloom as rector of St. Peter's Mission, including the parishes of Irma, Viking and Tofield, was held at Viking on June 5th at 8:00 p.m. Rev. R. E. Ivany of Red Deer was the guest preacher, and Archdeacon Cole of Wainwright officiated, assisted by Canon Crawley, a former rector of Viking parish. The Viking church ladies served refreshments after the service, after which the Mission Council met in the rectory for a brief meeting. Among those attending the service were Mrs. F Dunham, G Kyle, W Lancaster, John Thomson, and Mr. and Mrs. J W Robinson.

* * *

At a re-union at Salt Lake School 11 miles south of Ryley on May 5th, Mrs. Harry Mosby was one of three former teachers present. Lars Olson, of Holden, was a high school teacher there at one time. Many happy recollections were enjoyed by former students and a pot luck supper was served.

* * *

TOFIELD LIBRARY HOLIDAYS

Patrons of Tofield Library will please note that the Tofield Library will be closed from June 21st to July 5th, inclusive.

* * *

Constable Geo. Hawkins of RCMP, RR3, Tofield, died at Brandon, Manitoba, on Thursday of last week. He leaves a wife and two children.

* * *

Cpl. Roy Murray, RCMP, and daughter, Coral, have returned from an eight-day holiday visiting relatives in Toronto.

* * *

Kenneth Howard Tiedemann graduated from the University of Alberta, winning an honors award in arts.

* * *

Mr. and Mrs. John Sirois and family have been on a trip of one month to Eastern Canada.

* * *

Rev. W. H. McDannold and Mrs. McDannold returned from Vancouver on Friday where Mr. McDannold had further treatment for his sight. Their son, Ray, of Napanee, Ont., surprised them in a welcome at the airport.

* * *

Mr. and Mrs. John Hawkins of Whitecourt, and three children, visited with Mrs. Hawkins' parents, Mr. and Mrs. W. L. Gill, and attended the funeral of RCMP Constable Geo. Hawkins on Tuesday of this week.

* * *

Mr. and Mrs. Thos W. Jacobs left on Thursday of last week to visit Ken and Carol Jacobs and children at Kamloops, returning home this Tuesday.

* * *

Mrs. Alice Warner and Mr. and Mrs. J. E. Stinson called on Lem Abbott in Bethany Hospital, Camrose, on Tuesday. Mr. Abbott celebrated his [illegible]th birthday in April of this year, and is still enjoying good health.

* * *

Dr. Lorne Kendall of New Westminster, B.C., visited with his mother, Mrs. Edna Kendall on Sunday.

* * *

Mr. and Mrs. Leslie Young travelled by air to and from Lethbridge last week, where Mrs. Young was representing Ionic Chapter of the Eastern Star, Tofield, as Worthy Matron, and attending a convention of the Eastern Star in Lethbridge. They were away four days, and Mrs. Young's mother, Mrs. J Keck of Elk Point kept house for the family of Mr. and Mrs. Young. They were also in contact with Les and Esther Jefferson of Coaldale while in Lethbridge, who send their regards to friends in Tofield.

* * *

J. KING PASSES

Jacob J King, 69, passed away suddenly in hospital on Tuesday of this week. Jake was well known in Tofield and had retired to town about two years ago.

* * *

Rev. Cyril Hutchinson, principal of Berean Bible College in Calgary, will be guest speaker in Tofield Baptist Church on Sunday, June 16th, at 7:30 p.m. Mr Hutchinson has travelled around the world and will be showing slides of a part of his travels. Everyone welcome to attend.

* * *

Mrs. Frank Dravek of Edmonton and Mrs. Selmer Helgeland of Ryley were visitors at the O Hjelker home last weekend.

* * *

WATSON (Tofield) LTD.
- Contractors
- General Construction
- Electrical Installations
- Plumbing & Mechanical

PHONE 662-3143
Tofield, Alberta

SPECIALISTS in—
WEDDING PORTRAITS ★ FAMILY PORTRAITS
FEATURING: PORTRAIT OF THE MONTH —IN NATURAL COLOR
Cameras and all Photographic Supplies
Langbell's STUDIO
CAMROSE
Phone 672-2611 4925 - 50 Street

FARMERS TAKE NOTE
Bids are being accepted on a 1966 New Holland 268 Baler and a New Holland 46 Mower
Equipment located at Tofield Service Garage, Tofield, Alta.
Contact Jim Fisher at the Garage or phone S. W. MacDonald in Edmonton at 454-4115 after 7 p.m.

CLEARANCE SALE
Starting Monday, June 17th
we will allow
10% OFF
ALL GROCERY PURCHASES!
This applies to all food and drug purchases.
All outstanding accounts [illegible] be paid by June 29, 19[illegible]
Red & White Store
Phone 662-3157 Tofield

COMPETITIVE PRICES
FREE ESTIMATES
PHONE 672[illegible]

We will deliver promptly the right amount of correctly mixed concrete to your job, strength guaranteed as specified.
FOR YOUR PROTECTION, [illegible] our concrete is checked by [illegible] testing firm. All sand and [illegible] used is tested to insure proper [illegible] strength.
We stock 'Type 5' Cement for alkali soil conditions.
Camrose Transit Mix Ltd.

PROVINCIAL LIBRARY
EDMONTON, ALTA.

The Mercury
VOL. 17—No. 41—June 20th., 1968
$2.50 per Year, PUBLISHED WEEKLY AT TOFIELD, ALBERTA

Unique ribbon-cutting ceremony At the opening ceremonies of their new showroom in Tofield, Crown Lumber came up with a different version of ribbon-cutting, when Deputy Mayor Arnold Swift used a power saw to cut a board. He is being assisted by Dave Stephenson and Neil Lowes, both of Calgary. —The Mercury Newsphoto.

Holden 4-H Club holds annual Achievement Day

The Holden 4-H Beef Club Achievement Day was held at the Beaver Co-op Buying Station on June 10 at 10 [illegible]. The Champion Calf was shown by David Stuart with his Hereford weighing 1,055 lbs. Reserve Champion was exhibited by Edwin Ogrodnick with his Hereford calf.

Judge for the show was Dennis Wafesor of Lloydminster. Showmanship and Grooming judge was John Moore of Tofield. Winners in Showmanship were Gerald Ozubko, Marion Stuart, Patsy Grube, Maynard Olson and Dennis Olson. In Grooming: Marion Stuart, Marilyn Tymchak, David Stuart, Neil Klawitter and Ronald Mulick were the winners.

In the Pee Wee Show, Janice Koetke placed 1st, and Debbie Koethe 2nd. The top Showman and Grooming were combined, and went to Jeanne Laskowski.

Calves were then trucked to Viking for the Interclub Show and Sale. Interclub Show saw Allan Mincheau of the Viking Club win Grand Champion of the show, and David Stuart won Reserve Grand Champion.

In the Pee Wee section, Janice and Debbie Koetke won both the Grand Champion and Reserve Grand Champion ribbons.

The sale of calves, with Mike Zowtuik doing the auctioneering, went for a good average of 29 cents per pound. Buyers included Mike Zowtuik and Alex Clark purchasing the champion calf at 32.75 cents per lb.), Black's Sales & Service, Holden Frozen Foods, M. & M. Food Store, Olsen & Armstrong Ltd., Ann's Coffee Shop, Blinking Inn, W. Stecyk, Beaver Motors, Jack's Esso Service, Drayden Insurance and Central Agencies (Camrose) Ltd., N. V. Raskenvold and Revelstoke Building Materials Ltd., Purity Stores, Clint's Barber Shop and

(Continued on Page Ten)

Homesteader holiday plans nearly finished

(By Grace Phillips)

July 1, Tofield's Homesteaders' Holiday is almost here. Jack Lampitt, president of the Tofield Community League, announces that arrangements for the Big Day are almost complete.

Marie Worton reports that a keen interest is being taken in floats for Homesteaders' Holiday parade. The theme should lend itself well to ideas for floats. Judges for the parade have been secured by J. E. Stinson, and Art Francis has planned the route of the parade.

Staff-Sergeant Coates' band from the Tofield School will lead the parade. The band is practising hard for the occasion and, having recently given concerts in Ryley and Holden as well as leading the Holden parade last Friday, they should be a real attraction.

Tofield Branch of the Royal Canadian Legion, under the direction of Norman Glover, will have charge of the gates. Tickets will be deposited in large drums and a gate prize will be awarded the lucky winner of the draw held late in the afternoon.

Harold Schultz will be master of ceremonies, and will give out the prizes to the winners in the parade. The Tofield Gun Club will honor Homesteaders' Holiday with a 3-gun salute at noon.

Baseball will be, as always on Tofield's Dominion Day celebrations, a major attraction. The teams are entered, and the Alberta Umpires' Association is supplying umpires.

Exhibition games are being arranged for Pony League, Little League, Pee Wee's "A" and Pee Wee's "B".

Horace Seller has again been able to secure the Jumping Horses and the Cutting Horses for Homesteaders' Holiday. Not many towns the size of Tofield can present an outstanding horse show on July 1.

Old Timers' headquarters this year will be the skating rink waiting-room, where they will be served coffee, courtesy of the management. Tales of the "early days" and other homesteaders' holidays will be the order of the day as old friends are united.

The local police and the fire brigade will be on hand to ensure orderly parking.

Food will be varied and plentiful. John Baergen will again be dispensing hot dogs and coffee, with his efficient staff. The ladies will serve pies and salads from the curling rink waitingroom this year. Chocolate bars and ice-cream will be sold at another booth.

Bert Everitt promises a fine barbecue meal at 4:30. The barbecue has always been a feature of Dominion Day doings, and this year will continue the tradition. Vince Bates will barbecue the meat which will be supplied by Carol Swanson.

A bigger merry-go-round and a Ferris wheel will entertain the small, and not-so-small, fry. Last year the midway was extremely busy . . . the children will want to have a repetition of their excitement.

WORK PARTY NEEDED

Much work, says Thomas Jacobs, needs to be done on the Exhibition grounds in preparation for Homesteaders' Holiday. Work parties have already accomplished much, and one more evening's work should be sufficient to have everything shipshape.

Costumes desired for Dominion Day

(By Grace Phillips)

The Community League invites everyone to wear old-fashioned costumes to Homesteaders' Holiday. Everyone will remember how much the costumes last year added to the appearance and spirit of the celebration. Edmonton has its Klondike Days—Tofield's counterpart will be Homesteaders' Holiday.

It is hoped to have another fashion show this year if arrangements can be made for someone to be responsible for it. So, bring the costumes down from the attic and prepare to saunter forth in splendor on Homesteaders' Holiday!

Ministik United Church is dedicated June 16

(Mrs. J. Reddick)

"The history of the United Church in Ministik dates back to 1911 when a few gathered in a home to hold services. But we shall pick up the story from the year 1960 when it was deemed possible to purchase the old Ministik School to be converted into a church.

In June, 1960, on hearing that the school building was up for tender, and emergency meeting of the congregation was held and delegates were chosen to canvass the district for donations to be used toward the purchase of the building. Howard Munro was student minister at the time and each day for a few weeks he and one of the chosen delegates started out on their mission, and at the end of this time more donations than they had dared to hope for were received, making the purchase of the building possible.

The congregation then had a building; and next moves were, in time, to convert it into a church. Students came and went, on both summer and winter semesters. But as time went on donations and memorial funds were increasing. The first stage was the removal of the blackboards, and replacing of the walls. Then the old stove was replaced by an oil burning unit, followed by a new floor.

When Harold Dunham, secretary, announced that [illegible] services should be held in June of 1968, a deadline was set and work progressed again. Painting and varnishing was done and

(Continued on Page Ten)

The weather

June	Max.	Min.	Barom.	Remarks
12	67	56	29.70	.04" rain
13	[illegible]	[illegible]	30.04	.86" rain
14	[illegible]	34	30.18	
15	[illegible]	33	30.13	
16	70	34	30.13	
17	[illegible]	46	[illegible]	
18	75	43	[illegible]	
19	—	[illegible]	[illegible]	

Crown opens showroom

Crown Lumber opened their new showroom in Tofield on Tuesday morning when the Deputy Mayor of Tofield, Arnold Swift, using a power saw, cut through a board and declared the new showroom officially opened.

Crown Lumber general manager Robert G. Johnson, marketing manager David A. J. Stephenson and Alberta District manager Neil C. Lowes, all from Calgary, were in attendance, as well as branch managers Claude Seibert of Edmonton and Les Berrington from Camrose. In addition, many residents of the Tofield area were on hand for the opening ceremonies. Radio station CFCW was on hand to broadcast on location all day.

Visitors to the showroom were given gifts and treated to coffee and ice cream. Manager of the Tofield division of Crown Lumber is Jack Whyte. Crown Lumber is a division of Crown Zellerback Canada Limited.

Tuesday ends it

On Tuesday the suspense will end and everyone will know how their fellow Canadians feel about Robert Stanfield and Pierre Trudeau. [illegible]

Responsible industry

[illegible]

Cheaper for cash

[illegible]

MacDuff Ottawa report

OTTAWA — [illegible] from the great television debate that occupied two hours of prime viewing time on the TV screens across the nation Sunday, June [illegible] will be the Liberal party and the New Democratic Party.

Billed as the "Great TV Debate" the program turned out to be neither great nor a debate. It was [illegible] the reaction of most of the viewers [illegible].

But Prime Minister Pierre Elliott Trudeau either by design or accident came out of it ahead of the game because he projected an image of a sound responsible, respectable politician doing what he thinks is in the best interest of the country. He looked and sounded like a man who could fill the post of Prime Minister. He offset the [illegible] image that has dogged him throughout his campaign for the Liberal leadership and during the current election campaign.

APPEAL TO "LITTLE MAN"

T. C. Douglas the New Democratic national leader emerged as the star of the show. [illegible]

[illegible] with the presidency, lacked the [illegible].

NO DEBATE

The format finally decided upon by the privately owned CTV network, the government-owned Canadian Broadcasting Corporation and the political parties involved proved to be all wrong in that it [illegible] the participants and [illegible] of a debate taking place.

It had more the appearance of a [illegible] conference without the [illegible] afforded the [illegible] with [illegible]. The three reporters [illegible] asked questions in their turn and each of the four leaders made his reply to the question. It made for dull television with no verbal sparks and very [illegible] of humour.

Those voters in Canada who are determined to vote against the Liberal government on June 25 may as a result of the TV program vote for the NDP instead of the Conservatives because Mr Douglas appeared so much more able and effective in his presentation than did Mr Stanfield. If the NDP [illegible] picked up votes because of the show the Liberals will be happy [illegible] their opposition in the many constituencies where there are candidates from all three parties.

MAJORITY NOT CONVINCED

A poll was conducted by the private [illegible] TV station CJCH — part of the CTV network — immediately after the Sunday program in [illegible] federal constituencies in the Ottawa area, [illegible] three French Canadian [illegible] on the [illegible] of the Ottawa River [illegible] Quebec [illegible].

The result [illegible] Trudeau [illegible] Stanfield [illegible] Douglas [illegible]

[illegible] English speaking—34% favour

Continued on Page Five)

Continue pick-up of whooping crane eggs

[illegible]

The Tofield Mercury

[illegible]

Published at Tofield, Alberta every Thursday by the Tofield Mercury Publishing Ltd.

[illegible]

Editor: [illegible]

Honorary membership for Renning

Cliff Brager, senior member of the Camrose Lions Club, is shown presenting Dr. Chester A. Ronning with a honorary membership in the Camrose Lions Club. The certificate read: "The Lions Club of Camrose in grateful recognition hereby awards to Chester A. Ronning this Honorary Membership as an expression of the high personal esteem and regard in which he is held by our members and in recognition of the valuable service has has rendered in this community." The presentation was made during the club's regular meeting on Monday evening. The Mercury Newsphoto

COUNT ON US
TO DELIVER THE USED CAR BUYS

1963 CHEV. SEDAN—Standard, 6 cyl
1963 RAMBLER CLASSIC—Automatic.
1963 PONTIAC LAURENTIAN—Stand., 6 cyl

TRUCKS

1966 GMC ¾ TON—Heavy duty transmission
1959 MERCURY ½ TON—4-speed transmission
1957 CHEVROLET ½ TON
1953 I.H.C. ¾ TON
Real good selection of new ½ tons now in stock—
LET'S MAKE A DEAL!

BLACK'S SALES & SERVICE
Chevrolet — Oldsmobile — Pontiac — Buick
Chevrolet Trucks — GMC Trucks
Phone 688-3860 Holden

Classifieds Bring Results

Ministik news briefs

(Mrs. J. Roddick)

SPRINKLER SYSTEM

The Maurice Paterson farm is the centre of much attraction these days, since he installed a sprinkl system, a first for this area.

At the June meeting of the Ministik Community Club, it was decided to hold a surprise bingo on Friday, July 12th. Mr. and Mrs Bill Roddick were hosts for the meeting when final arrangements were made for the dance to followed the annual community picnic.

LADIES' CLUB MEETS

The Ministik Ladies' Club held their June meeting at the hall when members decided to send a donation to the unfortunate family who lost their home by fire in the Spilstead area. Mrs Les Whitford enjoyed a June birthday. A most encouraging report on the annual Strawberry Tea was given by Mrs. Andrew Ferguson. A delicious lunch followed the business session with hostesses being Mrs Baden Bowerman, Mrs. Keith Williams and Mrs. Joe Davenport. The next meeting will be held at the local campsite.

Certified Dental Mechanic
CANADIAN DENTURE CLINIC
10156 - 101st St., Edmonton
109 Baltzan Building,
Phone: 422-0639 (25-tfn)

Camrose AUCTION CO LTD.

At Our Sale on Saturday, June 15th.—
STOCK STEER CALVES were up to 30¢.
STOCK HEIFER CALVES were up to $21.50.
BABY CALVES realized up to $60.00 each.
HEIFER CALVES were from $21.00 to $50.00.
STOCK COWS Top at $305.00 DAIRY COWS up to $225.00.
YEARLING STEERS BROUGHT up to 27¢.
WEANER PIGS from $10.00 to $12.00 - Feeders brought from $12.00 to $25.00. - Gilts, $55.00 to $65.00 — Sows up to $82.50. - Boars $50.00 each.
GOOD HAY brought up to 80¢ bale. — STRAW brought 30¢ per bale.

SPECIAL LISTINGS for our Next Sale on Saturday, June 22nd.—
TIME CHANGE — Miscellaneous sale starts at 10:30 a.m. Hay and Feed selling at 11:00 a.m. and Baby Calves will sell at noon.
WILLOW POSTS 1500 TREATED POSTS LUMBER
3010 JOHN DEERE DIESEL TRACTOR Good condition.
BOOM SPRAYER
2 YEARLING ANGUS BULLS, out of Registered Stock.
60 HEAD OF FEEDER CATTLE, from one contributor.
USED, FACTORY-BUILT TENT TRAILER Sleeps 6.
1957 PLYMOUTH 4-DOOR STATION WAGON
V 8 engine automatic trans Radio
Several Sows and Boars, Bred Gilts, Feeder & Weaner Pigs. Cattle will include: Several Stock Cows, Dairy Cattle, all classes of Feeder Calves and Baby Calves.
FOR BETTER SALES, SERVICE AND SATISFACTION CONTACT YOUR VOICE OF AUCTIONEERING!
— AUCTIONEERS —
Otto Streberg Lic. #531 — Dennis Streberg Lic. #677 — Dave Hutchinson Lic. #464
PHONE 672-2114 (RES. 672-[illegible])

ALBERTA HAIL INSURANCE BOARD

HAIL
● INSURANCE AT COST
● LOW PREMIUM RATES
● REFUNDS & DISCOUNTS
PLUS
New Benefits Added FREE

✱ AT NO EXTRA COST—
1. ALL INSURANCE ON A TIME BASIS— up to maximum coverage - available on a Time Payment Basis ...
2. A HARVESTING EXPENSE ALLOWANCE will be paid where losses exceed 70%.
3. FIRE COVERAGE— on your insured crops AT NO EXTRA COST
NOTE: Your premium is a deductible expense for income tax purposes.

Don't Wait - Insure Today and get extra weeks of coverage at no extra cost.

You Can't Lose . . . .
This is a NON-PROFIT organization. If you have a claim you get a fair settlement.
If you are an insured NON-CLAIMANT you share in any board surpluses in the form of premium refunds.

IT'S NEVER TOO SOON TO INSURE — TOMORROW MAY BE TOO LATE!

Where else can you obtain full protection — without any payment until Fall?

INSURE TODAY - SEE YOUR HAIL BOARD AGENT NOW

SEE—
HOWARD BERKE — Phone 663-3520, Ryley
PETE WIENS — Tofield Office ph. 662-4084 Res. ph. 662-4066

District news items from Ryley

(Mrs. R. Davick)

RYLEY — Mr and Mrs Stang Hallberg spent a few days in [illegible] babysitting with their grandchildren while Mr and Mrs. Elsworth Hallberg left for Great Falls, Montana, as delegates to attend a conference of the Sons of Norway Lodge.

Mr and Mrs Ted Grafima were weekend visitors in Ryley.

Rev. Vogan of the St Steven's College in Edmonton held Father's Day services at the United Church on Sunday.

Edwin Davick from Langley, B.C., is visiting his parents, Mr. and Mrs Jergen Davick, and other relatives for a couple of weeks.

Bergild Sundlie spent a week in Edmonton with Mr. and Mrs. Gordon Sundlie while they were moving into a new home.

BALL GAMES

The Pony League played baseball at Viking on Sunday and the score was 13 to 8 for Ryley.

Pee Wee double header baseball game was played at the Ryley ball grounds on Sunday against Mundare. The first game was won by Ryley, score 14-2; while the second game was won by Mundare 16-14. A very nice crowd gathered to see these games.

The Ryley 4-H Dairy Club held their judging competition on Wednesday, June 12th, at the Winemaan Farm.

A miscellaneous shower was held June 12th in the afternoon at the home of Mrs Fred Lyons for bride-to-be Miss Vera Booth. The day was beautiful, bringing out a number of friends and relatives to wish her the best in her future. As she entered the room, Mrs. Bob Westmacott pinned a fresh corsage chosen for the occasion, on Vera's dress. The nicely decorated box of gifts was carried in by Gale Lyons and Sonja Bablitz, with presentation speech given by Sonja. A few games were played and a nice lunch was served.

BRIDAL SHOWER

Approximately 50 guests gathered at the United Church parlors on Thursday evening for a shower honoring Patsy Stumbo. Seated at the table with Patsy were her two bridesmaids Dolores Nord and Judy Whitford, her mother, Mrs Jack Stumbo, and her sister, Susan, the flower girl. The presentation was given by Lucy Desorlais, in which many lovely gifts were presented to the bride-to-be. Patsy in her gracious way, thanked the ladies for the honor accorded her.

PASSES IN EDMONTON

Mrs. Peggy Kizan from Edmonton passed away at the age of 63 years. She is survived by her loving husband, William, of Edmonton, two sons, William W., of Edmonton and Russel Peter of Calgary, and one daughter, Mrs (Olga) John Janugo of Calgary; three grandchildren, three brothers, John Osada of Ryley, Bill Osada of Ryley, Mike Osada of Port Alberni B.C., and five sister, Mrs (Nellie) John Kotowich of North Surrey B.C., Mrs (Rose) Mike Sokowick of Vancouver, Mrs (Mary) Mike Petryga, Vegreville, Mrs. (Lena) Carl Budinski of Ryley, Mrs. (Jean) Carl Turchin of Royal Park. Funeral services were held at the Park Memorial Chapel with interment in Borschiw Ukrainian Catholic Cemetery.

LCW MEETING

The Bethel Lutheran Women held their June meeting recently with Mrs Tillie Branes saying opening prayer. The Bible Study on Psalm 104, on God's Creation, was led by Mrs. Howard Berke and meditation and worship offering was read by Mrs Otis Phillips. Mrs. Howard Berke gave a report on the Edmonton and Camrose conference convention held at the Messiah Lutheran Church in Camrose. The Canadian Evangelical Lutheran Church will be in convention in Calgary June 28th and July 2nd. The Luther League and the church women will also convene in the southern city. A nominating committee was elected. Happy birthday was sung to Mrs C Sorenson, who has a June birthday. There will be no July meeting of the church women. A nice lunch was served to many guests by the hostesses, Mrs. W. Pope and Mrs. Eileen Magnuson.

The Bethel Lutheran congregation and Sunday School will hold their annual picnic on Sunday, June 23rd at Lloyd Wickstrom's field.

Bardo suffers first loss of the season

Bardo suffered their first loss of the season in the Power Line Baseball League when they were edged by Ryley 6-5 in an encounter at Ryley on Tuesday evening.

Warren Kushner started for Ryley and was relieved by Blaine Lysio in the first inning when he had control problems. Lysio went the rest of the way to get credit for the victory. Derrall Reil was the starting and losing pitcher for Bardo being relieved by Richard Foshaug in the sixth inning.

In the only other game played during the past week, Tofield journeyed to Round Hill, where they emerged on the long end of a 9-3 score.

Floyd Taylor started for Tofield and was given credit for the win. He was relieved in the latter stage of the game by Allen McNoughton. Casey Orcheski was tagged with the loss, and was relieved during the contest by Vic Zmuck. L. Williams and Al McNoughton of the winners each connected for a home run in the game.

League Standings

	W	L	T	Pts.
Bardo	3	1	1	7
Tofield	2	1	0	4
Ryley	2	2	0	4
Viking	1	1	1	3
Round Hill	0	3	0	0

HOVELAND FUNERAL HOME
Phone 672-3131
Camrose
— OR —
Carl Nord, Ryley
Phone 663-3654

Pre-nuptial shower honors bride-elect

(Mrs. G. H. Taylor)

HOLDEN — A bridal shower was held Saturday evening June 8, in the Bruce Community Hall to honor Miss Stepanshen daughter of Mr and Mrs J Stefanshen whose wedding to Bennie Chamuke of Edmonton takes place Saturday June 29. The head table was decorated for the occasion with pastel umbrella and streamers. The guest of honor was presented with a corsage and seated at the head table were her mother Mrs J Stefanshen, [illegible] Stumbaugh bridesmaid and Lorraine Stefanshen. Mother of the groom elect Mrs. Joe Chamuke was also present.

Marlene [illegible] presented with many lovely gifts [illegible] and the well wishes for her future happiness [illegible] present for the [illegible] her hostess Mrs [illegible] Stumbaugh and those [illegible] assisted in serving the [illegible]. Many ladies from Holden, Viking and [illegible] points attended the shower.

District 37F, Zone 2B
Lions $2500 Ranchmans
BINGO
Numbers drawn to June 13:
B—3, 5, 8, 14, 10, 13, 11, 15, 9
I—17, 19, 20, 21, 23, 24, 30, 29, 18, 16, 28
N—31, 32, 34, 35, 37, 41, 45, 43, 38, 44, 40
G—46, 47, 48, 49, 51, 54, 58, 50, 59, 60, 52, 57
O—61, 65, 66, 68, 69, 70, 73, 75, 63, 72, 71
"I", "O", "L", "N", "B"
Bingo winners declared.

In time of sorrow or need
for courteous and dependable service
Call 482-1561 Edmonton Collect
Day or Night
ANDREWS - McLAUGHLIN CHAPEL
(1964) Ltd.
Agents
J. E. Stinson, Tofield — Garnet Burnstad, Ryley

RYLEY SPORTS DAY
Sat. June 22
GIGANTIC PARADE—
10 a.m. sharp
LED BY EDMONTON ALL GIRLS DRUM & BUGLE BAND (consisting of 110 fully uniformed girls). — Performance on grounds in afternoon.
★ SENIOR BASEBALL
★ JUNIOR BASEBALL
FUN AND GAMES FOR EVERYBODY!
BEEF BARBECUE
SERVING TIME—4:30 P.M.
HORSESHOE PITCHING TOURNAMENT
LADIES & GENTS
Refreshment Booths
ON THE GROUNDS

WANTED!
FOR THE VEGREVILLE FEDERAL CONSTITUENCY

An able and dynamic young man who is aware of the farm, business and social problems in our constituency.
A man who speaks with reason and intelligence about solutions to those problems . . .
A dependable young man who will represent the needs of each one of us fairly . . .
WE HAVE THAT MAN!
On June 25 . . . Mark Your Ballot:
MAZANKOWSKI, DON | X
Authorized by the Vegreville Federal Progressive Conservative Association

A political gathering Residents of the Round Hill area had their first opportunity to meet their candidates on Monday afternoon at a FUA forum. Round Hill joins the Vegreville constituency for this election. Left to right: Jules Van Brabant, Liberal; Ray Preskow, secretary FUA local; Don Mazankowski, Progressive Conservative; Martin Lindstrand, president FUA local; Les Lindgren, NDP; Vern Grundberg, chairman and George Eglinski, Independent Progressive Conservative.

The Mercury Newsphoto.

South Edmonton Denture Clinic Ltd.
G. GUENTHER
CERTIFIED DENTAL MECHANIC
7908 - 104th STREET
Phone 439-0485

THE TOFIELD MERCURY
PHONE 662-4046

DELICIOUS BAKED GOODS
TRY OUR—
BREAD, BUNS, PIES, PASTRIES, COOKIES—
you'll love 'em all!
Birthday Cakes
Made to order.
SPECIAL RATES FOR LARGE ORDERS
—Weddings, Banquets, Church and Social functions.
VERNER'S BAKERY
TOFIELD, ALTA.
We Deliver in Tofield Phone 662-3255

● ALLIS-CHALMERS
MACHINERY AND PARTS
● BRIGGS & STRATTON and CLINTON
GAS ENGINES—Parts and Service
● TRACTOR OVERHAULING
— ALL AT —
Patterson Farm Equip't
CONRAD PATTERSON
Phone 662-3930 Tofield

Henry J. Budnitsky
Will be at the Tofield Town Office
from 1:00 o'clock to 4:30 o'clock P.M.
on 1st. and 3rd. Saturday of each month.
(tfn)

For the Farmer—
1968 FORD 1/2 Ton
Long wheelbase, wide box. Loaded with extras.
Big 6 engine.
EXTRA SPECIAL PRICE!
Massey Ferguson
& Ford of Canada Dealer
BEAVER MOTORS LTD.
Phone 688-3899 Holden, Alta.

MacDuff . . .

(Continued from Page Two)

ed Trudeau; 9% Stanfield; 19% Douglas, and zero for Caouette.

French speaking—43% favoured Trudeau; 1% was for Stanfield; 2% for Douglas, and Caouette again drew zero. The remainder in each case was "undecided".

LENT CREDIBILITY

Strangely, Mr. Trudeau who is "at home" on TV and has mastered the medium, appeared uncomfortable and ill at ease. He said he hoped such a TV show will never again be inflicted on the long suffering Canadian people.

However, Mr. Trudeau took on credibility as the Prime Minister of Canada in the eyes of many middle-class and older Canadians, who following the Liberal leadership convention have found it hard to accept the non-conformist Mr. Trudeau as a successor to Louis St. Laurent or Lester B. Pearson. Now they are more satisfied.

He switched easily from French to English in answering questions. But the simultaneous translation when Mr. Trudeau was speaking in French left much to be desired by the English viewers. The translator speaking in English had difficulty following Mr. Trudeau and in keeping up with the Prime Minister's flow of language.

Mr. Stanfield appeared as had been expected and did as well as had been expected. He handled the questions capably but on two or three occasions hemmed and hawed and appeared at a loss for words and thoughts. Overall his image was not as flattering as it might have been.

THE OLD PRO

Mr. Douglas was the typical Tommy Douglas — the old pro— who for years has been answering such questions. He gave answers calculated to appeal to the little man and the man in the low middle income brackets, the fellow on salary or wages. He seemed to be the most relaxed politician in the quartet and most at home in the cramped confines of the format.

Mr. Caouette aimed his answers at his own areas in Quebec. He gave replies calculated to attract support from French Canadians.

Mr. Trudeau managed to get in a sly dig at Mr. Stanfield and Mr. Douglas for having French-Canadian lieutenants who spoke differently and advocated different policies, he said, in Quebec that the national leaders were putting forward outside of French Canada. Mr. Stanfield managed to get on the record that he was falsely accused with having agreed to construct a tunnel from Newfoundland to the mainland, whereas all he had said was he would launch "feasibility" studies.

The TV program may have ensured another minority government will come out of the election—by strengthening the appeal of Mr. Douglas. Insofar as the average viewer was concerned it was a farce and a flop.

The way to bank happily ever after

True Chequing
This is the money that goes to market— pays bills, expenses, obligations. You get free personalized cheques and monthly account statements including cancelled cheques.
5% True Savings
This is the money that stays home—earns 5% interest per annum on minimum monthly balance. Free cash withdrawals and transfers to your True Chequing Account. And behold! You receive a complimentary "Chequeretary" wallet.
Bank the new True way at
Bank of Montreal
Canada's First Bank

SUMMERTIME AND THE GRAZIN' IS GREAT. That is if you're a cow. From coast to coast in Canada, herds of cattle have begun their annual big feed. Soon, much of this beef will wind up on tables around the world, providing food for the needy and added dollars for our economic stability. — TNS Photo

Climax comes Tuesday for Canadian politicos

The day of reckoning is rapidly approaching with the climax being reached on Tuesday, as voters all across the country go to the polls to vote for the candidates of their choice. Candidates from all parties are involved in last minute feverish activities to gain the favor of the electorate.

In the Vegreville constituency, 207 persons cast ballots in the advance poll. No figures could be obtained on the advance poll in 1965. There are 23,021 eligible voters in this election as compared to 23,109 in 1965.

Both radio and television will be giving up-to-the-minute reports of election returns beginning at 7:00 o'clock in the evening.

VEGREVILLE

Four candidates are seeking the seat won in the last election by Progressive Conservative Major Frank Fane. Don Mazankowski of Vegreville is the Tory hopeful in this election, while Jules Van Brabant of St. Paul is running for the Liberals, and Les Lindgren of Dewberry is contesting on behalf of the NDP. An Independent Progressive Conservative, George Eglinski of Two Hills, is also in the contest. All four candidates wind up their campaign with an FUA Forum in Derwent on Friday night.

In the last election, Major Fane rolled to one of the biggest majorities in the entire country, as he collected a total of 13,163 votes as compared to 2,151 for the Liberal, 1,798 for the Social Crediter, 985 for the NDP representative and 207 for the Communist candidate.

Obeying traffic signs and signals is standard procedure, but there are many other signs and signals not mounted on boards which must be observed, says the Alberta Motor Association. Early rainfall is a sign to be treated with a great deal of respect because it produces a slick on the road surface which remains until enough rain has fallen to sufficiently wash the surface. Slow down during rain and "Home I'm Back Al..."

SPECIALISTS in—
WEDDING PORTRAITS ★ FAMILY PORTRAITS
FEATURING: PORTRAIT OF THE MONTH —IN NATURAL COLOR
Cameras and all Photographic Supplies
Langbell's STUDIO
CAMROSE
Phone 672-2611 4925 - 50 Street

SEPT'S Auction Service
Are You Planning An Auction Sale?
List your Sales with us for Complete Sales Service! We sell more Farm Sales, Machinery & Dairy Sales than any other Auctioneers in Alberta. Our service doesn't cost, IT PAYS!
FOR BETTER SALES AND SERVICE
Phone: Leduc 446-2187 or 446-2171; Edmonton 466-0402
HERB. SEPT, Auctioneer & Sales Manager. Lic. 273.

EDWARD PIASTA
is in attendance at his HOLDEN OFFICE at the Secretary-Treasurer's, Village of Holden Office
each
TUESDAY afternoon between the hours of 1:30 p.m. and 4:30 p.m.
Holden telephone — 688-3846
7-tfn

CAMROSE LIVESTOCK BUYING STATION
Buying days each Tuesday and Thursday
★ No trucking charges on hogs from the buying station to Swifts plant in Edmonton.
Deal with confidence
Call—
DENNIS STREBERG
672-5071
Evenings call 672-4622

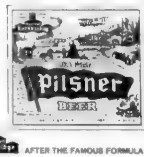

How did those six Sioux get on our beer label? (Six? Count 'em. Six.) To say nothing of three crows. And a Hupmobile. And twenty nine trees. And our House of Lethbridge. How? Frankly, we don't remember. It all happened many moons ago. But one thing's certain: we'll never change our label. Or the great beer behind it. In Lethbridge, we go right on brewing it the slow, natural way, for real flavour. We have spoken.
AFTER THE FAMOUS FORMULA OF THE HOUSE OF LETHBRIDGE

INSURANCE COSTS TOO HIGH?
Why not stop in any Friday at Tofield, or give us a call to discuss insurance coverage and costs.
Complete Real Estate & Insurance Service
TOFIELD — PHONE 662-3417
Agents for Wawanesa & Abstainers Insurance Companies.
CENTRAL AGENCIES CAMROSE LTD.
4933 - 50 St., Camrose Phone 672-4491
Res. 672-2020 or 672-6415

Kingman district news

(Mrs. J. A. Anderson)

KINGMAN, June 18th — Mr. and Mrs. Lloyd Bjorgum and family and several of Mrs. Bjorgum's relatives from the Camrose district spent Friday to Monday on a motor trip to Coeur'd Alene, Idaho, where they attended the 25th wedding anniversary of Mr. and Mrs. Richard Lyseng.

TRIP TO NORWAY

Mr. and Mrs. Ed Seljehaug of Kingman, Mrs. Ragna Helberg and Eysten, and Olaf Stokkan of the Bardo district left Miska airport by Wardair on June 17th on a Scandinavian tour for Oslo, Norway. The Seljehaugs will go by train from Oslo to Kirkenes where they will visit Mr. Seljehaug's relatives and old friends. They will be gone four weeks, returning home on July 15th.

Mr. and Mrs. Alf Myrhe and family of Edmonton were weekend guests of Mrs. Ray Ovelson and family.

Mr. and Mrs Clarence Skalin, Mr. and Mrs. Reg Thompson and Mr. and Mrs. Bud Meyer and family of New Sarepta were Father's Day guests at the Oliver Thompson home.

LCW MEETS

The Salem LCW meeting was held on Thursday evening at the church basement. Mrs. M Bronnum had devotion, Mrs. P. Bonens led the Bible Study and Mrs. C. Skalin read the meditation and prayer. It was decided to have the annual spring clean up at the church on Monday, June 24th, when all congregational members are urged to assist. There will be no LCW meetings during July and August.

La Belle Salon

Mrs. Joyce Bell
—owner & operator.
OPENING — next to M-M Store in Holden — the middle of August.
WELCOME TO ALL NEW AND FORMER CLIENTELE

Farm Machinery
For new and used Tractors, Drills, Cultivators and other farm machinery, SEE—
Clarence Helleksen
at
Schnell & Barrie
IHC DEALERS—CAMROSE
Ph. 672-4486 — Res. 672-4587
21-tfn

Ketchamoot

(Mrs. Ethel Carlisle)

KETCHAMOT — Mr. and Mrs. Ivan Mitchell motored to Calmar on Sunday to visit with Marie's two brothers and families.

Father's Day guests with Mr. and Mrs. George Williams were Mr. and Mrs. Laurence Williams and family, and Mr. and Mrs. C. Neufeld and family from Tofield.

Mr. and Mrs George Funk have relatives visiting them, namely, George's mother, Mrs. Funk from Ontario; and his uncle and aunt, Mr. and Mrs. John Thiessen from California.

Mr. and Mrs. Pete Foyd, Mrs. Betty Davidson and Barry were Sunday supper guests with June Foyd at Millet.

Sunday visitors with Mr. and Mrs. Don Carlisle were Mr. and Mrs. Martin Mareck of Camrose and Donna and Kelvin Wiltzen and family.

Grand Opening Sale
CONTINUES UNTIL SATURDAY, JUNE 29.
A Chance to Save 30% on Paints & Supplies!
LUAUN MAHOGANY WALL PANELLING
In four beautiful, rich wood tones: Silver Ash, Golden Mahogany, Antique Oak, Walnut.
4 x 8 x 4 MM Sheets.
EXTRA SPECIAL SALE PRICE 3.95
AND AN EXCITING
GRAND PRIZE!
A COMPLETE CAMPING OUTFIT
including an 9' x 9' x 7' tent, 2 air mattresses, 2 sleeping bags, 1 Coleman cooler, 1 Coleman stove, 1 Coleman lantern.
YOU COULD WIN! JUST SIGN YOUR NAME!
Draw to be made June 29th at the close of the Grand Opening Sale.
See Our Sale Flyer for More Sale Items.
CROWN LUMBER COMPANY LIMITED
DIVISION OF CROWN ZELLERBACH CANADA LTD.
PHONE 662-3273 — HIWAY 14, TOFIELD

Modern etiquette

Q. When I am dining out with friends is it proper for me to continue [illegible] while someone else is directing conversation at me?

A. Quite all right — provided of course you can do so and at the same time give every indication of attention to what is being said to you. And don't attempt any words yourself while there is food in your mouth!

Q. Is it really considered in good taste for a woman to use scented stationery, and if so, how may she best produce this scent?

A. This is in quite good taste and the best way to do it is to put a sachet bag in the drawer or box in which the stationery is kept.

Q. In a double-ring marriage ceremony, whose ring is presented first, the bride's or the bridegroom's?

A. The bridegroom places his ring on the bride's finger first.

Q. Who should alight first from a taxi, the man or the woman?

A. The man always goes first, then turns to assist the woman by offering her his HAND, not his arm. In assisting her INTO the vehicle he places his hand under her elbow for support, allowing her to go first.

Q. When giving an informal dinner in her home, how should the hostess let her guests know the seating arrangement she wishes?

A. She stands at her place at the table, and tells each guest just where he or she should be seated.

Q. To whom is the bride supposed to throw her bouquet?

A. She does this before she leaves to dress for going away, party where you know only your host and hostess, and they neand only the unmarried bridesmaids should be eligible to vie for the flowers.

Q. If you are attending a guest to introduce you to anyone else, what then?

A. All guests under one roof are automatically considered introduced. So just go ahead and identify yourself, saying something like, "How do you do? I'm Betty Anderson."

Q. When my husband and I have only one male guest at a meal in our home and my husband does the carving of the meat, should he serve the man first?

A. In this case when the hostess is the only woman present, she should be served first.

Dress rehearsal for drowning

A drowning person in panic is his own worst enemy. Overwhelmed by fear, he gasps for air and gulps water instead. He expends energy at a terrific rate until he's too weak to struggle and finally loses consciousness. Chances for revival diminish rapidly. As the minutes tick away the heart and brain stop functioning.

To help swimmers and non-swimmers combat panic in a drowning situation, Red Cross has developed a new water safety course. It's called Survival Swimming.

Most of the tests require the candidate to wear light clothing instead of a bathing suit. In more ways than one, it's like a dress rehearsal for drowning.

One test requires a Forward Roll Entry into the water. This simulates the way most people enter the water and drown either by falling off a dock or out of a capsizing boat. Confusion results. Underwater it is difficult to establish which way is up. Learning how to orient oneself quickly helps overcome panic.

Survival Swimming can be taken entirely on its own or as part of the regular Red Cross swimming program after Junior level. Courses are conducted under the guidance of a Red Cross trained Instructor and are available in most communities this summer.

June 23 to 29 is Red Cross Water Safety Week. This summer we join with Red Cross and urge you to be careful in, on or near the water.

Dr. G. R. Baron
DENTIST
Of 403 Evergreen, Sherwood Park
will be in Tofield every Wednesday, commencing Oct. 4th, 1967. Call Dr. Freebury's office for appointment—662-3242.

MAURY JACOBS AUCTION SERVICE
(Bell & Jacobs Auction Service)
AUCTIONEER — SALE MANAGER — VALUATOR
MAURY JACOBS — Res. Phone 479-3010
Our experience is your assurance of a successful sale.
Edmonton Public Stockyards Box 1340
Contact our office or home numbers anytime, or phone Boyd Stauffer, Tofield — Wm. Winaness, Ryley

Want Ads Work for You

INSURANCE —
• AUTO • FIRE • CASUALTY
Budget terms — use our monthly payment plan.
LICENSES—Auto, Drivers, Hunting, Fishing.
TREASURY BRANCH AGENCY—
Pay Utility and Telephone bills here.
Tofield Realty Agents
Main Street, Opposite the Hotel — Phone 662-3367
Charlie Kallal Mrs. Gladys Brown

Calgary Power and your editor would like to know...
Does a 1968 Junior Citizen Award fit any young Albertan you know?
Do you know a young person (or group) who deserves special recognition for any outstanding act or achievement between August 1, 1967 and July 31, 1968? Fill out this ballot, attach details on a separate sheet of paper, and mail to the editor of this newspaper!
TO: Ed Clinton, Tofield Mercury
I consider the following young Albertan (aged 6 to 16 years) worthy of an ALBERTA JUNIOR CITIZEN OF THE YEAR AWARD in 1968:
Name ....
Address ....
Date of birth .... 19....
☐ I attach details
☐ I wish to nominate a group and attach details
My Name ....
My Address ....
.... Town .... Tel. ....
CALGARY POWER
Alberta Junior Citizen of the Year Awards are sponsored by Alberta's independent electrical utility companies with the co-operation of Weekly Newspaper Editors.

Holden news briefs

(Mrs. G. H. Taylor)

Mrs. Kennie McLennan and son Jim attended the wedding and reception of her granddaughter, the daughter of Mr. and Mrs. Popper of Ohaton on June 8. The wedding ceremony was held in Duhamel, with the supper and reception in Ohaton. The happy couple will reside at Fort St. John B.C.

Kennie McLennan is home from Tofield hospital, after having had treatment for his bad leg. He is now getting around home in a wheelchair.

OORP MEETING

Holden Lodge, OORP, held their regular meeting on June 11, with a good attendance of members. Reports of Royal Purple Day, Chamber of Commerce supper, the annual Brownie, Guide and Mother banquet, and visit to Kinsella Lodge on June 8, were given. It was decided to hold Decoration Day the first Wednesday in July. The resolutions to be presented at the Supreme Lodge convention in Fort William, Ont., the end of July were read, and a letter of thanks from the Canadian Cancer Society for the campaign held in April. This was the last meeting of the season until the lodge is reopened in September.

Mr. and Mrs. Harry Shulinski of Edmonton, former Holden district farmers, were weekend visitors with his brother and family and called on friends.

Mr. and Mrs. L. Kamarinsky and Sherman Forre were visitors at the weekend with Chris Hovland and sons.

Rev. and Mrs. James Ruxton of Forestburg were Saturday dinner guests at the home of Mrs. Campbell. Rev. Ruxton officiated at the wedding of Miss Daryl Good and Frank Andruchow in the Holden United church. They also visited Mr. and Mrs. Lars Ritland later in the afternoon.

FAREWELL PARTY

Mrs. Laura Christianson of Camrose, former old-time resident of Holden, visited Mrs. Bertha Chetney last weekend, and attended the farewell party held Sunday afternoon for Mr. and Mrs. Don Christianson at the farm home, who will be leaving the district the end of the month to make their home elsewhere. Mrs. Christianson returned to Camrose on Sunday evening with her son and family the Jim Christiansons.

Ray Hovland and his father Chris Hovland, who had been visiting for a couple of weeks with relations and friends in Newman Grove, Norfolk and Albion, Nebraska, returned home Friday of last week.

Mr. and Mrs. Robert Taylor and children were "Father's Day" afternoon visitors and supper guests with his parents, Mr. and Mrs. Geo. H. Taylor.

Norman Armstrong, and his daughter Viola and her husband of Sedgewick were Saturday afternoon visitors, attending the wedding and reception of Miss Daryl Good; Mr. Armstrong's granddaughter.

CHAMBER OF COMMERCE HOLDS MEETING

The Holden & District Chamber of Commerce held its regular supper meeting on June 4th, this being the final meeting of the season, until September. Election of officers for the 1968-69 term was held, resulting as follows: Jack Stambaugh, president; Oleh Shykora, vice-pres.; Gordon Langford, sec'y.; Bruce Ihold, treas. The members also made plans to sponsor a political forum, which was held at 8:30 p.m. on June 17 in Holden Community Hall, with the three candidates (Prog. Conservative, N.D.P., and Liberal) attending.

TOFIELD COMMUNITY THEATRE

Friday & Saturday, June 21 & 22—

IT TEARS YOU APART WITH SUSPENSE

PAUL NEWMAN JULIE ANDREWS

ALFRED HITCHCOCK'S 'TORN CURTAIN'

UNIVERSAL PICTURE TECHNICOLOR

Color ADULT

Friday & Saturday, June 28 & 29—

JAMES COBURN

WATERHOLE #3

TECHNICOLOR

Color —ADULT.

Showtime: 8 p.m.

Geo. Taylor receives EMO merit certificate

(Mrs. G. H. Taylor)

HOLDEN — Lars Olson, Co-ordinator for the Village of Holden Emergency Measures Organization and Geo. H. Taylor Co-ordinator for the County of Beaver No. 9 Unit of E.M.O. attended a regular meeting on Monday afternoon in the County Office at Ryley.

During the meeting Mayor Lars Olson presented Mr. Taylor with a Certificate of Merit from the Alberta Emergency Measures Organization signed by the minister in charge Hon. Harry E. Strom, and an accompanying letter of thanks. Mr. Taylor has been concerned and worked with the Civil Defence now the Emergency Measures Organization since its inception, and has been Co-Ordinator for the County of Beaver No. 9 Unit for the past several years, attending courses at Arnprior, Ontario, Edmonton and Red Deer.

The Vegreville Federal Progressive Conservative Association wholeheartedly endorses the official candidate, DON MAZANKOWSKI, in the forthcoming federal election, and does not recognize or support any other candidate.

Harold Holt, President, Lloydminster, Alberta

Henry Laudenklos, Secretary Treasurer, St. Paul, Alberta

Inserted by the Vegreville Federal P.C. Assn.

Lakeshore - McKenzie news items

(Mrs. Ellen Eaton)

BIRTHDAY SURPRISE

On Monday afternoon, a number of ladies from this district and from Tofield surprised Mrs. Elmer (Vi) Gongloin at her home when they gathered to help her celebrate her birthday. After spending a very pleasant time visiting, they enjoyed a lunch including a lovely birthday cake served by the ladies. During the evening, Mr. and Mrs. Albert Haukedahl of Tofield and Carl and Mavis Jacobsen of McKenzie district also called to help Vi celebrate the occasion.

MOVE TO B.C.

Mrs. Joe Niemetz of Ladner, B.C., arrived recently and is staying with her daughter, Mrs. Harold (Irlene) Sieb until the end of the month, helping her with packing. She will return to Ladner with Irlene and Harold at the end of the month when the children have finished school. Harold and Irlene are moving to Ladner to make their home there. Mrs. Niemetz will be visiting relatives and friends here before returning to her home.

Ollie and Vorlyn Moss returned recently from a ten-day motor trip holiday spent at Portland, Oregon.

A few showers of rain have fallen in the district during the past week but more rain is urgently needed by the crops and gardens.

OUR ENTIRE STOCK is to be CLEARED!

10% OFF ALL GROCERY PURCHASES!

This applies to all food and drug purchases.

All outstanding accounts MUST be paid by June 29, 1968.

Red & White Store

Phone 662-3157 Tofield

TOFIELD

MONDAY JULY 1st

HOMESTEADERS' HOLIDAY

COLORFUL PARADE 11:15 A.M.

Led by Tofield School Band

HORSE SHOW

GAMES – RIDES – TREATS

SENIOR BASEBALL TOURNAMENT

LITTLE LEAGUE & PONY LEAGUE

BARBECUE DINNER 4:30 P.M.

BIG DANCE AT NIGHT

ADMISSION TO GROUNDS: Adults $1.00; Students 50c; Children under 10—FREE

GATE PRIZE

Sponsored by: TOFIELD COMMUNITY LEAGUE

Holden and district news items

Mrs. G. H. Taylor

Alex Shyba of Edmonton was a visitor in the village and district on Tuesday of last week bringing his mother home from Edmonton and calling on friends while here.

Roy Kashman brother of Bill Kashman and a former Holden businessman and resident was a visitor Tuesday of last week with his brother and Mrs. Kashman.

Mr. and Mrs. Chester Wright and children returned home this past week from a two weeks' holiday trip to points in the U.S.

PASSES SUDDENLY

John Cedor, a farmer of the north Holden district, passed away suddenly on June 8 at the age of 17. He is survived by his mother Mrs. Mary Cedor of Vegreville, six brothers and six sisters. The funeral service was held on June 12 at Park Memorial Chapel, Vegreville, with Rev. M. Kryschuk officiating, and interment in Riverside cemetery.

Mr. and Mrs. Hilmer Olsen attended the funeral of John Cedor. John often accompanied Hilmer and Marvin Gienslhaur on fishing trips.

HOSPITAL NEWS

Mrs. John Porke who was taken to an Edmonton hospital three weeks ago has undergone surgery and is now making satisfactory progress.

John P. Ogonski, who was a patient in Tofield hospital for several days after emergency surgery returned home last week where he is convalescing.

Mrs. Mike Hryhoda is presently a patient in an Edmonton hospital receiving treatments.

Mr. and Mrs. Gary Sorensen and baby daughter of Oroville, Washington arrived unexpectedly June 11 to spend a week's holiday with the former's parents Mr. and Mrs. Alfred Sorensen and called on relations and friends around the district. The Sorensens left Monday to return home.

Alan Tiedemann and friend of Edmonton were dinner guests and visitors on Sunday of last week with his family, Mr. and Mrs. Henry Tiedemann and brother Robert.

Mrs. Mary James was a dinner guest and afternoon visitor with Mrs. Campbell on Sunday of last week.

HERE FOR WEDDING

Mr. and Mrs. David Good and family of Edmonton were weekend visitors with their respective families Mrs. Mary Hooper and Mr. and Mrs. Lars Ritland. They also attended the wedding reception and supper of their niece Miss Daryl Good, elder daughter of Mr. and Mrs. Ernest W. Good on June 15 in Holden United Church. A wedding dance was held in Holden Community Hall in the evening.

Sherman Forre who is stationed in the Bahamas with the Royal Bank of Canada, is presently spending two months holiday with relations and friends at points in Alberta and Vancouver. He was a Friday afternoon caller with Chris Hovland and sons Ray and Reuben.

Mr. and Mrs. Ted Anderson and children of Calgary were visitors for the weekend with Muriel's father, Percy Barlow. Mr. and Mrs. Ernie Meria and children of Viking and Mrs. Campbell were also visitors and dinner guests with Beth's father on "Father's Day".

See— **GRAHAM ALLAN INSURANCE AGENCIES**

For all types of Insurance

CAR FIRE LIFE

Successor to the late C. A. [illegible]

TOFIELD, ALTA.

Res. [illegible] Phone [illegible]

Local young man graduates from military college

(Mrs. G. H. Taylor)

HOLDEN — Officer Cadet Stephan Jakabow recently graduated from the Royal Military College in Kingston, Ontario, after completing an extensive course in Academics, Leadership and Athletics in the Regular Officer Training Plan of the Canadian Military Colleges.

Stephan second son of Mr. and Mrs. Peter Jakabow of Holden, attended Holden school and high school and the Royal Roads Military College at Victoria B.C., before joining the RMC in Kingston. He has received his Bachelor of Mechanical Engineering and his commission as a lieutenant in the Canadian Armed Forces.

Stephan's elder brother Roman Jakabow has also had a distinguished Scholastic career and was an outstanding graduate from RMC in 1966, and is now a member of the academic staff at the College. Both young men have won and received many scholarships and honors for themselves and both were former recipients of the Holden Lodge OORP Grade XII scholarship award.

ANSWERS TO YOUR QUESTIONS ABOUT THE ALBERTA HEALTH PLAN

It is time to renew your Alberta Health Plan coverage. The Plan, with its options, provides a wide range of coverage, the main features of which are outlined below.

WHAT IS BASIC HEALTH COVERAGE?

Basic Health Coverage consists of:

- Complete Medical Surgical and Obstetrical Coverage
- Optometric Services
- Special Dental Surgery
- Podiatry Services and or Osteopathic Treatments

WHAT ARE THE RATES FOR BASIC HEALTH COVERAGE?

As of JULY 1st, 1968 regular subscription rates will be as follows. BASIC HEALTH SERVICES for single person will be $[illegible] a year for a family of 2, $152.00, for a family of 3 or more the cost will be $200.00.

CAN SUBSIDIZED RATES BE OBTAINED FROM THE ALBERTA HEALTH PLAN?

Yes.

As of JULY 1st, 1968 subsidized subscription rates will be as follows:

BASIC HEALTH SERVICES for a single person at Subsidy Level I (having no taxable income) will be $12.00 a year, for a family of 2, $12.00 a year, and for the family of 3 or more $16.00.

For those at Subsidy Level II (Taxable Income up to $500.00 for a single person or taxable income up to $1,000 for a family), the rates will be $20.00 per year for the single person, $40.00 for a family of 2, and $48.00 for the family of 3 or more.

WHAT OTHER COVERAGE DOES THE PLAN OFFER?

IN ADDITION TO YOUR BASIC HEALTH COVERAGE YOU MAY SUBSCRIBE TO ONE OR MORE OF THE FOLLOWING.

OPTION A Hospital Care & Ambulance Service

OPTION B Drugs & Prosthetic Appliances (Artificial Limbs)

OPTION C Chiropractic & Naturopathy

WHO IS ELIGIBLE TO PARTICIPATE IN THE PLAN?

ALL RESIDENTS OF ALBERTA.

IS THERE ANY GROUP COVERAGE AVAILABLE?

No, the Alberta Health Plan offers ONLY individual and family contracts. Group coverage is available through other carriers.

If you already hold an Alberta Health Plan contract, you will be receiving your renewal forms together with complete information.

IF YOU ARE NOT CURRENTLY ENROLLED OR IF YOU REQUIRE ANY FURTHER INFORMATION

IN EDMONTON

PHONE 454-0621

Other Areas dial "0", ask operator for ZENITH 07-101, at no charge 8:00 a.m. – 4:30 p.m. Monday-Friday.

SEND FOR YOUR FREE COPY OF

"THE ALBERTA HEALTH PLAN"

P.O. BOX 1360
Groat Road & 118 Ave.
Edmonton, Alberta

ALBERTA HEALTH · PLAN

Pee Wee Champion

The Grand Champion in the Pee Wee division of the 4-H Achievement Day Show and Sale in Tofield on June 3rd. was exhibited by Elaine Jones. The Mercury Newsphoto.

The Mercury Newsphoto.

Lakeshore - McKenzie

(Mrs. Ellen Eaton)

LAKESHORE - McKENZIE — Roy and Ruth Wickenberg accompanied their daughter, Janet Wickenberg of Edmonton to the city Sunday afternoon to the home of their other daughter, Vivion, and Norman Jones, where Vivian was having a Father's Day celebration in Roy's honor. They intended staying a day or two there before returning home.

Mrs. Ellen Eaton entered the Tofield hospital on June 11th for treatment on infection in her foot and at the time of writing is still a patient there.

Miss Kathleen Wood returned to her home in Calgary on Saturday, after spending a week at the home of her parents, John and Mary Wood.

Holden 4-H . . .

(Continued from Page One)

John's Billiard Hall, Holden Style Shop, Archie's Hardware. Other buyers were Camrose Auction Co Ltd (2 calves), Byers Flour Mills (2), Canada Packers (3), Swift's (2), Garner's (3), Weiller & Williams (2

The annual banquet was held at the Viking United Church at 7.00 p.m., when guest speaker was L. W. McElroy of the University of Alberta

David Stuart received the B & B Hotel Trophy for the Champion calf, while the Bruce Budd Trophy for Reserve Champion went to Edwin Ogrodnick The M & M Food Market Grooming Trophy was presented to Marion Stuart The Showmanship Trophy by United Feeds Ltd of Camrose was presented to Gerald Oruska

Best Gain Trophy by Texaco Sales & Service, went to David Stuart, whose calf gained 575 lbs. in 224 days. Judging Trophy by [illegible] Frozen Foods, was presented to Marion Stuart Marilyn Tymchak won the Public Speaking Trophy, presented by Drayden Insurance and Accounting Ltd.

Janice Koetke received the Zane's Purity Store Trophy for her Champion Pee Wee Calf, and Jeanne Laskoski won the Showmanship Trophy, presented by Black's Sales & Service

Alex Clark presented watches to Janice Koetke and David Stuart for showing the Champion Calves.

WE SHIP
LIVESTOCK
EVERY TUESDAY AND THURSDAY
NO HANDLING CHARGES ON HOGS DELIVERED TO CAMROSE!
C. J. DUGGAN & SON LTD.
Camrose, Alberta

Final rites are held for Stanley Brown

Funeral services were held at Tofield United Church on Tuesday, May 28th, for Stanley Brown, with Rev. Mr. Bateman officiating

Mr Brown passed away Saturday, May 25th at the age of 60 years. He was born May 9th, 1908 at Bolton, Lancashire England, and came with his parents to Tofield in 1912. On July 23rd 1935, he married Keitha Oliver and they resided in the Woodlawn district until the time of his passing He took a keen interest in his farm and in the community

He is survived by his loving wife, Keitha, two sons, Kenneth Oliver and Peter Brown of Tofield, two daughters, Irene (Mrs Sandy Scott) of Tofield, and Betty (Mrs. Clive Gudmundson of New Sarepta thirteen grandchildren, his mother, Mrs E. A Brown, and sister, Miss Ethel Brown at Holden, and two sisters, Mrs. Annie McGinitie and Mrs Janet Lawson of Tofield

Honorary pallbearers were John Wood, H Weatherill, J Robinson, E Stinson, E. Greglein, A. Williams J. Mostovich and W Lancaster Active pallbearers were J Moore C Sears, Gus Schmidt, G Druce, P Romanussan and L. Gill

United Church . . .

(Continued from Page One)

tiles laid on the floors, all work being voluntary and many hours were enjoyed by willing workers. A new communion table was needed and a new pulpit was made to match, both being built by Mr A. McSporran.

DEDICATION JUNE 16th

Then came the actual day of dedication which was June 16th, 1968.

It was most fitting that Howard Munro, who is now an ordained minister, should be chosen to conduct this special service. He was accompanied by his wife, the former Ileen James, who had been a student minister ten years prior to her husband's term, when services were held in the Community Hall

During Mr Munro's two year term on this field, Mrs. Munro would take an occasional service to relieve her husband.

Many students of former days had been notified of this special day; some sent their letters of congratulation and some their regrets at not being able to attend due to duties or distance. However, Tom Powell and Mrs. Powell and Rev. Dwight Powell found it possible to attend. Also Robert Smith, present student and his wife.

After the singing of some favorite hymns by students and congregation alike, the dedication of the building was conducted by Rev. Howard Munro and the congregation.

The communion table was dedicated in memory of Mrs. Kate Dunham from her husband and family, followed by the dedication of the pulpit, donated by Mr. and Mrs. A. McSporran.

Many memories were recalled by Rev. Munro, some sad but mostly happy ones told in his humorous way.

Thus, June 16th, 1968, was a dream come true to many who wondered, years back, if a church in Ministik could be a reality

LAW OFFICE
WALTER BRAUL
Barrister and Solicitor
200 Royal Trust Building
10030 JASPER AVE. EDMONTON, ALBERTA
In Watson Building, Tofield each Saturday, 9:00 - 5:00
Tofield Phone—662-3143 Edmonton Phone—422-7191
WRIGHT COLLINS, BRAUL & THACHUK

PREPARE FOR THE FUTURE
at—
CAMROSE LUTHERAN COLLEGE
FIRST YEAR UNIVERSITY IN 16 FACULTIES
Affiliated with the University of Alberta
GRADES X - XI - XII
on a Semester Schedule
Preparatory program for older students to prepare them for University admission.
COEDUCATIONAL - RESIDENTIAL
Write for Calendar ● Write for Forms
CAMROSE LUTHERAN COLLEGE
Box 1540, Camrose, Alberta
Please send: ☐ Junior College Calendar
☐ J.C. Application Forms ☐ H.S. Calendar
☐ H.S. Application Forms
☐ Preparatory calendar ☐ Forms
NAME
ADDRES City

Central Agencies has opened another Door to Service — and we do hope you will find it just that.
We have purchased the business of Drayden Insurance & Accounting in Holden, as well as the Insurance Business of Mr. Raymond Hovland.
WE WILL SERVICE ALL THIS BUSINESS FROM THE TREASURY BRANCH OFFICE IN HOLDEN.
Mrs. Marion Tkaczyk will still be giving you friendly, pleasant service as Assistant Manager
Mr Mel Warren will be the Resident Manager for Central Agencies and looks forward to meeting you
CENTRAL AGENCIES
CAMROSE LTD.
Phone 688-3865, Holden Phone 672-4491, Camrose

Mercury Classifieds

Fifty cents for the first issue, seventy-five cents for two issues or three for a dollar. Two cents a word for anything over twenty-five words. Cards of thanks have a minimum of one dollar for fifty words — two cents a word will be charged over the minimum.

FUTURE DATES

OPEN HOUSE

Open House, in honor of Rev. W. H. McDannold and Mrs. McDannold, will be held in the United Church Hall on Sunday, June 23, from 3:00 to 5:00 p.m. A welcome is extended to all. 40-41p-5163

SERVICES

IMPROVE YOUR LAWNS, Gardens, Flower Beds and House Plants with Peat Moss. It costs very little and results are remarkable. Saves on water, too. Available from Peter Nickel or Macleods Store, Tofield.

J. E. Stinson — Notary Public Agent for Tyler's Flowers and Andrews - McLaughlin Funeral Chapel. Phone 662-3274 or 662-4046, Tofield. tfn

IN BUYING A HOUSE in the City or Selling your Property in the Country — Contact NORDIC REALTY, 9620 - 102 Ave., Ste. 1, Edmonton Phones 422-6228 or 424-2588 (reverse charge). Frank Johnsrude, agent. 40-tfn-5164

ARE YOU SATISFIED with your present Mechanical Repairs? Try bringing your vehicle out to M - M, 1 mile west, 1½ miles north of Lindbrook Store. (1) Excellent mechanical repairs. (2) All repairs guaranteed. (3) Feed or stock can be exchanged for labor. 41-42-43p-5165

CUSTOM WEED SPRAYING. Contact John Baerg Phone 662-2365, Tofield 41-42p-5169

FOR SALE

RED & WHITE STORE BUILDING AND CORNER LOT —IN TOFIELD
Any reasonable offer considered See— GRAHAM ALLAN, Tofield 41-42-43c-4099

YEAR OLD LEGHORN Roasters, 35c Phone 663-2373. 41c-4098

21" MARCONI T.V. and Stand; good condition; $40. Phone 672-6231. 41-42c-4097

6 - YR. - OLD MARE and Saddle Quiet and good for children Larry Boese, Phone 662-2206. 41-42-43p-5166

SPECIAL VALUES in Used Merchandise: Hammermills, Harrows, Gas and Electric Ranges, T-V's, Fridges. Macleods, Tofield

2 HOUSES IN TOFIELD, one with acreage; all utilities. Contact Don Shaw, Ph. 662-3258, or Mrs. Edna Bowick, 9827 - 75 Street, Edmonton, Ph. 469-5785. 36 to 41p-4035

HONEY, your best food, and about the only thing that hasn't come up in price—still 25c per pound. H. B Garland, Highway 14, just east of Lindbrook Hall. 38-39-40-41-42-43p-5146

NICKY OF SABO; registered Samoyed Husky, white male, 1½ years old; partly trained for shows, very good with children. Phone 672-3374, Camrose, during the noon hour 40-tfn-ERS

REGISTERED Polled Hereford Heifers and Bulls; Lamplighter breeding. $250.00 and up. Len Schacker, Phone 662-2391. 39-40-41p-5154

SEMI-AUTOMATIC McKEE Harvester and Rough Box for $1,300. John Skoiney, Holden, Phone 688-2339. 39-40-41p-4001

FOR SALE

3-BEDROOM HOME of L. Hunter's, 4919 - 55 Ave. Please contact A. Klasson for information. 39-40-41p-5136

FIVE (5) MILK COWS and four Heifers, all purebred Ayrshires. Phone Hans Brekstad, 688-2192, Holden. 40-41c-4094

2 REGISTERED YORKSHIRE Boars, and 3 Bred Yorkshire Sows, all to farrow in June. Thos. W Jacobs, Phone 662-2436. 40-41-42p-5160

2-BEDROOM BUNGALOW, 2 yrs. old; big garden, fenced, $4,000 cash down payment, balance in 5 or 6 years, interest arranged. Phone 662-3118. 40-41-42p-5158

REGISTERED Purebred Hereford Bull, rising 4 years old. C. Swanson, Ph 662-3121. 40-41c-4095

FOR SALE OR TRADE—Saddle Horses, Kid's Ponies and some Heavy Horses, 25 head to choose from L. McLeod, Phone 662-2374. 40-41-42p-5150

LOST AND FOUND

LOST - STRAYED, Beaver Hill Lake area — One Long Yearling Steer Hereford type, brand 7 reverse L over bar left hip. Geo Schmidt, Tofield, Phone 662-2276. J M Gregg, Edmonton (collect) 454-5429 Reward 40-41-42c-5161

LOST—Small Female Dog, black and white with tan markings; leather collar. Reward. Ph. 662-2710. 41-42-43c-5167

WANTED

QUARTER HORSE, gelding or mare. Phone Elmer Schroeder, 672-3374, Camrose. 33-tfn-ERS

SCHOOL BOY'S BICYCLE, 13-14 years; good condition. Phone 662-3204. 41c-5168

FOR RENT

FOR RENT BY DAY OR WEEK, Tent Trailer; fully insured. Earl Rose, Phone 662-2227. 36-37-38-39-40-41p-5133

LEGAL NOTICES

For Sale by Tender

Alberta Government Telephones is offering for sale by tender, subject to the restrictions in the existing Certificate of Title, the following property located in the Village of Holden, Alberta, and known as:

Lot 22, Block 11, Plan 3940 W., and the Building Situated Thereon.

Tenders in sealed envelopes marked "Property Purchase, Holden", and addressed to the Real Estate Manager, Alberta Government Telephones, Box 2411, Edmonton, Alberta, will be received up to 2:00 p.m., Wednesday, July 10, 1968.

Each tender must be accompanied by a certified cheque payable to Alberta Government Telephones in the amount of 5% of the tender price and successful tender shall within 30 days after official notification of acceptance of his tender, forward the balance of the purchase price to the vendor.

Should successful tender fail to complete the purchase within the specified time limit, he shall forfeit his 5% deposit.

The highest or any tender not necessarily accepted.

Inspection of the property may be arranged by contacting the Secretary - Treasurer, Village of Holden, Tuesday through Saturday, at 688-3808.

J. W. DODDS, General Manager. 40-41c

FROM THE SCRAP BOOK

The beginning of anxiety is the end of faith, and the beginning of true faith is the end of anxiety. — J.W.R.

NOTICE

THE COUNTY OF BEAVER No 9 requires a head caretaker for the Viking School. Salary range $4,320.00 to $5,040.00 depending on experience. Applications will be received by the undersigned to 5:00 o'clock p. m. Tuesday, July 2nd, 1968. Applications to contain information as to experience, age, married status and all other pertinent information. For information as to duties, etc., contact the undersigned.

OLOF MONSSON,
Secretary-Treasurer,
The County of Beaver No. 9,
P.O. Box 140,
Ryley, Alberta. 41-43c

CHURCH SERVICES

BARDO EVANGELICAL LUTHERAN CHURCH OF TOFIELD
4917 - 47 Avenue
Sunday, June 23rd
10.00 a.m.—Sunday School.
11.00 a.m.—Worship Service.
Monday, 8:00 p.m.—Choir Rehearsal.
Tuesday, 3:45 p.m.—Confirmation.
Wednesday, 8:00 p.m. — Bible Study.

TOFIELD BAPTIST CHURCH
Pastor Leslie Smith
Sunday, June 23rd
10.00 a.m.—Worship Service.
11:00 a.m.—Sunday School.
7:30 p.m.—Evening Service.
Tuesday, 8.00 p.m. — Prayer Meeting.

MENNONITE BRETHREN CHURCH OF TOFIELD
Geo. Quiring, Minister
Phone 662-2160
Saturday, June 22nd, 10:30 a m —Sunday School Picnic.
Sunday, June 23rd
10:00 a.m.—Sunday School.
11:00 a.m.—Worship Service.
8:00 p.m.—Evening Service.

CATHOLIC CHURCHES
Residence: 5519 - 50 Street
Phone 662-4970
Summer Schedule of Services
TOFIELD—
1st, 3rd and 5th Sundays—10.30 a.m.
2nd and 4th Sundays—9:00 a.m.
RYLEY—
1st, 3rd and 5th Sundays—9:00 a.m.
2nd and 4th Sundays—10:30 a.m.
MINISTIK—
Every Sunday at 12:00 noon.

LUTHERAN CHURCH
Ryley, Alberta
Pastor Stanley Rude
Sunday, June 23rd
HOLDEN—
10:00 a.m.—Divine Worship.
11:00 a.m.—Sunday School.
RYLEY—
10.00 a.m.—Sunday School.
11.30 a.m.—Divine Worship.

HOLY TRINITY CHURCH
Anglican
Rev. D. Bloom
Sunday, June 23rd
11:00 a.m.—Morning Service.

UNITED CHURCH OF CANADA
Tofield, Alberta
W. H. McDannold, B.A., B.D., Minister
Summer Schedule: June - July - August
10:00 a.m.—Worship Service

WHERE ELSE CAN YOU SELL FROM YOUR OWN ARMCHAIR?
MERCURY CLASSIFIEDS Helps You Do Just This!
PHONE 662-4046 And Ask For A Friendly AD TAKER!

(By C. A. Gordon)
You Are The Detective

You gaze down at the body of Roger Ames, the well-known stage and TV actor, now sprawled lifeless on the tile floor of the bathroom in his apartment. Your eyes take in the fresh white shirt, the meticulously knotted blue paisley tie, the charcoal gray trousers, and the fact that there are no shoes on his black-socked feet. You also note the ugly-looking, blood-encrusted gash on his left temple and the fresh white bandage covering his right hand. Then you turn to Betty Hill, the victim's fiancee, and Richard Tanner, his secretary, who phoned you of the tragedy.

"Roger and I had a date for this evening," explains Betty between sobs. "I was waiting for him downstairs in the cocktail lounge when I was paged and came up here to find . . . this!"

"Tanner chimes in, pointing to the spots of dark blood on the edge of the bathtub. "These bathroom accidents! Somehow he must have slipped on the wet floor tile, striking his head on the tub as he fell. I was taking a nap in my room at the time. Roger and I had been discussing a little business at about five o'clock here in the bathroom, and I had put a fresh bandage around his hand . . . he broke some bones in the hand yesterday afternoon in a fall from a horse he was training to jump fences . . . the breaks in the bones weren't serious enough to warrant a cast, but they did require bandaging and the hand was so painful he couldn't even sign his name to some documents I had for him. Anyway, when I left him, he was in the bathtub and preparing for his engagement with Betty here."

"And then you went to your room and were in there sleeping until about seven when you awoke, came to the bathroom, [illegible] Roged Ames lying on the floor dead?" you ask

"Yes . . . and no one could possibly have come into the apartment without my knowing it." Tanner replies. "I'm a very light sleeper, and I would have heard either the bell or voices if any one had visited here."

"And when did you come in?" you ask Betty Hill.

"I think it was 7:15. Richard knew I was waiting downstairs for Roger, and he told me he had already phoned you when I arrived here Oh, such a horrible thing! Roger was so active and athletic . . . it's so difficult to accept the fact that he had to meet death from an accident like this . . . slipping on his bathroom floor!"

"This doesn't look like an accident to me," you state. "I think Roger Ames was murdered!"

What makes you think this way?

SOLUTION

In the first place, the socks on the victim's feet would certainly have provided too much traction to permit any chance of his having slipped on the wet floor. In the second place, you have noted the "meticulously knotted" tie Ames is wearing, something a man with a bandaged, painfully broken right hand could hardly have accomplished. Tanner is your suspect in this case, since by his statements he has exonerated Betty Hill and has insisted that no one else could have entered the apartment without his knowing it.

Rudeness is a weak man's imitation of strength.

County of Beaver #9
OFFICE HOURS:
9:00 A.M. to 5:00 P.M.
Monday through Friday.
Saturday, closed all day.

SUPER "A" FOODS
MINIT STEAK lb. 89¢
PORK CHOPS lb. 69¢
ICE CREAM ½ gal. 89¢
NESTLE'S QUIK 2 lb. 79¢
ROUND STEAK lb. 89c
FRUIT COCKTAIL—Hunt's, 14 oz. tins 2 59¢
PINEAPPLE—Kontiki, 19 oz. tins 4/$1.00
PEACHES—California fresh lb. 39¢
CUCUMBERS 2 for 39¢
LEMONADE— FROZEN—6 oz tins 6/$1.00
RADISHES & GREEN ONIONS 2 bunches 25¢
CUSTOM SLAUGHTERING EVERY MONDAY
SUPER "A" FOODS
JEFFERSON & SWANSON LTD.

Exam time is here

Once again it's that time of year when students wish they were doing something else rather than going to school. It's exam time, and between writing and preparing for exams, students have little time to do such trivial things as eating and sleeping. Shown are some Tofield High students during a study period. The Mercury Newsphoto

Around the town

Dr W H. and Mrs. Freebury have returned from a holiday trip to southern England. They visited with daughter, Kathy, in Montreal enroute there and on the return. Dr Freebury returned to Tofield on Monday this week. Mrs. Freebury staying over in Montreal for a further few days

* * *

Special Services on Sunday, June 23rd, at United Church in Tofield at 10 00 a.m., will include dedication of the Memorial Chimes, presentation of Bibles to High School Graduates, reception of members by transfer and profession of faith, and the Sacrement of Holy Communion. Rev W. H. McDannold will conduct the service. On June 30th, the Sacrement of Baptism will be observed.

* * *

MINISTER RESIGNS

Roy McDannold of Napanee, Ont., has been helping his parents get ready to move to Edmonton. Rev. W. H. McDannold is retiring after 41 years of ministry with United Church of Canada.

* * *

Mr. and Mrs. Peter Chilkowich, Evelyn and Carolyn, travelled to Drumheller last week to visit with an aunt of Mrs. Chilkowich. Mrs Chilkowich has since entered hospital for treatment.

* * *

Mr. and Mrs Arnold Johnson of Vernon, B.C., are visiting relatives and friends in Tofield and district.

* * *

HERE FROM AUSTRALIA

Mrs. Bertha Bailey of Brisbane, Australia, has been visiting with Mrs Mabel Bailey and Mrs Edith Bailey, and with nieces and nephews for several days. Mrs. Bailey spent the past year with her son, Cecil, and family at Chilliwick, B.C., and plans to return to her home in Australia next year, where her daughter and two sons are living

* * *

Visiting Mrs. K. Penner are Mr and Mrs. John Thiessen, and Mrs. Funk from Ontario. Mr Thiessen is a cousin of Mrs. Penner. They are also visiting other friends in Tofield and district.

* * *

Graham and Ella Allan, David, Lorraine, Stuart and Heather left late last Thursday afternoon on a weekend holiday trip to Banff.

True Savings

PORK SAUSAGE Burns Burnshire lb. 49c
PINK SALMON Co-op, Fancy, 8 oz. tins 2/79c
PEACHES Australian, 14 oz. 4/95c
BEEF Steakettes Burns Bulk 59c lb.
PEAS & CARROTS Frozen— 2 lb. bags 2/89c
CUCUMBERS California Slicers. 2/49c
CO-OP BUTTER First Grade 64c lb.
TOMATOES Scona tube 33c
WATERMELON Sweet, juicy lb 9c

CO-OP CENTRE
Phone 662-3191, Tofield

Ministik

(Mrs. J. Roddick)

MINISTIK — A large attendance was on hand Sunday for the dedication services at the United Church, conducted by Rev Howard Munro of Fairview, assisted by Robert Smith, student minister.

Several ladies from the district attended the afternoon tea and sale of home baking sponsored by the UCW, and held at the South Cooking Lake Hall

Mr and Mrs. Jim Moore of Whitecourt were weekend guests of Mrs. Helen Hennessy. Sunday dinner guests included Rev and Mrs Howard Munro, Faith and Brian, and Mr and Mrs Robert Smith

Mr and Mrs Bill Roddick Darrell and Leona and Mr and Mrs Bruno Jeske were weekend visitors at Fawcett Lake where they got in some good fishing

Mr and Mrs Bruce George and Barbara of Calgary were weekend guests of Mrs S George

25th ANNIVERSARY

Mrs Andrew Ferguson and Glenn Mrs Jim Roddick and Edna and Mrs S. George attended the open house held in Edmonton at the home of Mr and Mrs Douglas George, the occasion being their 25th wedding anniversary on Sunday evening, June 16th.

In a well-fought ball game between Spilstead and Ministik on Sunday afternoon Ministik were the victors by a 15-13 score

Local woman wins cash on TV show

(Mrs. G. H. Taylor)

HOLDEN —Mrs Annie Mielnmaka was the lucky winner last week of a $650 prize on Channel 3 TV. This is the second lucky winner in Holden district. Mrs Helen Stecyk recently winning $525. Mr. and Mrs. Mielnmaka are planning on attending the wedding of a niece in Vancouver in the near future, and this prize will be much appreciated for expenses on the trip

Ross Creek news

(Mrs. L. Van Buskirk)

ROSS CREEK — The United Church dedication services will be held on Sunday afternoon at 3 o'clock with Rev Birse officiating. Guest speaker will be Rev Munro and Rev. Kolber, both former ministers. District residents are welcome to attend.

Mr. and Mrs. Allan Franklin and Shana of Sherwood Park were weekend guests of Mr. and Mrs Maurice VanBuskirk Other Saturday callers were Mae Ferguson, Loretta Weir, Doris Brown, Doris Schacher and Lorraine, Mavis Jacobsen, Clarice, Donna and Karen.

Mr. and Mrs. Max Schacher and family and Mr. and Mrs. Lorne Schacher and Bradley enjoyed a Farmer's Day picnic at Fort Saskatchewan.

Sunday guests of Mr and Mrs Geo. McLachlan were Mr and Mrs. Sylvester Zazula of Edmonton and Mr. and Mrs. N Zazula of Waskatenau

Grandpa Cossey is a patient in the Archer Memorial Hospital.

Mr and Mrs. H Hauer of Bruderheim spent Father's Day with Mr. and Mrs. Alvin Hauer

Monday afternoon guests of Lil VanBuskirk were Mickey Niemetz, Doris Schacher and Winnie McLachlan

The Beaver Lake Mutual Telephone Co held a board meeting at the home of Geo Schmidt and it was decided to organize a work "bee" to straighten poles, tighten wires, etc., to give better telephone service.

WATSON (Tofield) LTD.

- Contractors
- General Construction
- Electrical Installations
- Plumbing & Mechanical

PHONE 662-3143
Tofield, Alberta

Simple DIARRHOEA? UPSET STOMACH?
Get new Rexall Tourista LIQUID KAOLIN & PECTIN MIXTURE
- Brings fast soothing relief for travelers and vacationers who have difficulty adjusting to minor changes in food or water.
- Pleasant-tasting flavor
- Travel-light plastic bottle — handy for home or travel

8-oz bottle 1.25

AT OUR Rexall DRUG STORE
TOFIELD DRUG LTD.
— Phone 662-3108 —

COMPETITIVE PRICES
FREE ESTIMATES
PHONE 672-2555

We will deliver promptly the right amount of correctly mixed concrete to your job, strength guaranteed as specified.

FOR YOUR PROTECTION, the control of our concrete is checked by a registered testing firm. All sand and crushed rock used is tested to insure proper strength.

We stock 'Type 5' Cement for alkali soil conditions.

Camrose Transit Mix Ltd.

PROVINCIAL LIBRARY EDMONTON, ALTA.

The Mercury

Tofield Ryley Holden Hgwy 14

VOL. 17—No. 43—June 27th., 1968 $2.50 per Year, PUBLISHED WEEKLY AT TOFIELD, ALBERTA

Homesteaders' Holiday is ready for July 1st

(By Grace Phillips)

J. C. Lampitt, president of the Tofield Community League, announces the schedule of events for Homesteaders' Holiday.

Very early in the morning, Vince Bates will have the barbecue fire going; the meat will begin to cook at 8:00 a.m.

At 10:45, the parade will begin to assemble at the site of the former C N station Here, parade marshal Art Francis will assign positions in the parade, which will move off at 11:15, with the Tofield School Band under Staff-Sergeant Coates' direction in the lead.

At 11:45, the parade should reach the Exhibition Grounds, and the opening ceremonies for Homesteaders' Holiday will occur under the direction of Harold Schultz who, after a salute by the Tofield Gun Club, will present the prizes to winners in the parade. Then, as representative of the Community League, Harold Schultz will make a presentation to the Town of Tofield; this will be accepted by Dr. W. H. Freebury, Mayor of Tofield.

The Tofield School Band will present musical selections preceding the opening baseball game between Tofield and Ryley. The exhibition games involving the Pony League and Pee Wee players will take place on the northeast diamond and the south diamond, respectively, from 1 00 to 3 00 p m

At 2 00 p m., the jumping horses will present their first go-round, and the second ball game between Camrose and Bardo will begin.

At 3:00 p.m., Petra Stauffer, Tofield's Centennial Queen, will direct the fashion show At the same time (3 00-5 00), the Little League will play on the northeast diamond and the Pee Wees on the south diamond. At 3:00 p.m., also, the cutting horses will give their exhibition.

The third senior ball game will begin at 4:00 o'clock, when the winner of Series "A" will play Round Hill.

At 4:30, Bert Everitt's barbecue dinner will be ready to serve to the waiting line-up

At 5 00 p.m., the second go-round of the jumping horses will occur. At 6:00 p.m., the draw will be made for the gate prize Also at 6.00, the final baseball game will begin.

Later, to round off the day, a gala dance, with the Shellnut orchestra, will be held in the Community Centre where, at 11:00 o'clock, the draw for the $100 bill will take place.

And all day long, the Ferris wheel and the merry-go-round will entertain the younger set.

The Historical Society will hold "open-house" all day in the Skating Rink waiting room for the Oldtimers, to whom the Ketchamoot ladies will serve free coffee.

Homesteaders' Holiday has something for everyone. Come in costume if possible, but do come!

* * *

Fashion show ready to 'go'

(By Grace Phillips)

Homesteaders' Holiday fashion show will be held in the Skating Rink, at 3:00 p.m. on July 1, under the direction of Mrs. Petra Stauffer.

Prizes will be given in the following classes:

1. Under 6 years.
2. 6 - 12 Years.
3. Lady.
4. Gentleman.
5. Family.

Last year, the Fashion Show was a real attraction; this year's should be just as interesting. It's a wonderful time to get irreplaceable pictures of your friends and neighbors in costume.

Categories open in parade contest

(By Grace Phillips)

Following are the Categories for the Homesteaders' Holiday Parade:

1. Best Commercial Float (Cup supplied by Tofield Mercury).
2. Best Non-commercial Float.
3. Best Decorated Car.
4. Best Decorated Horse and Rider, or Group of Horses.
5. Best Decorated Bicycle with rider in costume.
6. Best Novelty.

Pies needed

(By Grace Phillips)

Homesteaders' Holiday crowds will be hungry. The ladies in charge of the booth, Mrs Beryl Lampitt and Mrs Winnie Christensen, would appreciate donations of pies that supplies may be adequate for the customers demand

This year the pies, salads, beans and cold meat will be served from the Curling Rink. Pies will be in demand all day long so, whenever you come to Homesteaders' Holiday, your pies will be welcome

Community picnic Sunday, July 7th

Mrs. Ellen Eaton

The Lakeshore-McKenzie community are sponsoring a picnic on Sunday, July 7th, with a pot luck dinner, at the old McKenzie Hall (on the former school grounds), eight miles north of Tofield on the main road north to Hwy. 16. Bring along your friends and enjoy an afternoon of visiting, ball and other games during the afternoon. Be sure to bring your own cutlery, etc. A wiener roast for the children, as well as the usual picnic dinner will be served, with paper plates and cups, at the grounds. Come one, come all and make this event a success, weather permitting.

Ryley 4-H will have day on 4th

(By Diane Hillerud)

On Thursday, July 4, the Ryley 4-H Beef Club will have their Achievement Sale and Banquet.

The day will start at 8:30 a.m. with the weigh-in at the Wheat Pool, and the show will start at 10:00 o'clock.

The sale of the Ryley and Mundare calves, about 70, will commence at 2:30 p.m., the auctioneers being Mike Zowtuik and Otto Streberg.

The Banquet and presentation of trophies will start at 7.30 p.m.

FROM THE SCRAP BOOK

Meet every adverse circumstance as its master. Don't let it master you.—J W R.

DON MAZANKOWSKI

Vegreville poll counts in the south-west

All except four polls in this constituency have been heard from, and Progressive Conservative Don Mazankowski, a Vegreville businessman, will take up where Major Frank Fane left off, as he picked up an easy victory, winning every poll. Mr. Mazankowski scored a total of 15,675 votes as compared to his nearest opponent, Jules Van Brabant of the Liberals, who had 4,993. Les Lindgren of the NDP had 2,290, while George Eglinski, an Independent Progressive Conservative totalled only 1,300 votes.

Mr Mazankowski's total vote was 64.6% of the total vote out of the 243 polls that reported. It was Mr. Mazankowski's first attempt at federal politics.

* * * * * * * * *

Poll	Eglinski	Lindgren	Mazankowski	van Brabant
Vermilion No. 1	1	21	40	9
Vermilion No. 2	5	35	134	40
Vermilion No. 3	2	5	141	60
Vermilion No. 4	6	36	93	56
eVrmilion No. 5	7	12	94	43
Vermilion No. 6	8	16	123	67
eVrmilion No. 7	5	10	97	20
Vermilion No. 8	0	9	113	46
Vermilion No. 9	1	2	37	2
Allandale	1	4	32	3
Marwayne No. 1	2	29	131	20
Marwayne No. 2	2	3	45	1
Marwayne No. 3	4	21	86	9
Campbell Lake	0	2	43	4
Vegreville No. 1	6	28	135	46
Vegreville No. 2	10	2	143	57
Vegreville No. 3	7	10	133	37
Vegreville No. 4	3	19	178	25
Vegreville No. 5	7	10	211	33
Vegreville No. 6	3	8	123	31
Vegreville No. 7	3	13	22	7
Vegreville No. 8	6	19	191	61
Vegreville No. 9	3	3	75	16
Vegreville No. 10	7	5	114	26
Ryley No. 1	0	11	[illegible]	[illegible]
Ryley No. 2	1	10	32	6
Cooking Lake	2	23	46	22
Tofield No. 1	0	13	65	18
Tofield No. 2	4	15	143	42
Tofield No. 3	1	7	26	19
Beaverhill Lake	2	7	53	6
Tego	4	4	55	6
Imperial	3	4	37	5
Lavoy	12	21	150	15
Ranfurly	4	12	19	9
Innisfree	4	17	120	18
Round Hill East	6	4	100	23
Round Hill West	14	15	48	12
Dinant	9	20	68	16
Kingman	5	16	123	4
Dodds East	0	2	12	12
Shaw	0	8	58	7
Holden West	4	22	101	21
Holden East	10	21	150	23
Bruce North	1	27	61	15
Bruce South	1	11	65	7
Haight	0	7	68	1
Hardo	2	4	77	1
Birch Hill	0	13	22	3
243 of 247 Polls	1300	2290	15675	4993

Round Hill posts their first 'win'

Round Hill won their first game of the season on Tuesday when they edged first-place Bardo by a score of 10-9. In order to win, Round Hill had to score three runs in the bottom half of the last inning.

Vic Zimach went all the way on the mound for the winners. Ken Chandler was the starting pitcher for Bardo, giving way in the fifth inning to Richard Pedang who was tagged with the loss.

Ryley travelled over to Bawlf the same evening, and the Rebels returned home on the right side of a 10-6 score. Roger Oslund started for the winners, but after running into control problems gave way to Blaine Lysio early in the game, with Lysio getting credit for the victory. Bob Campion went all the way for the losers.

In the two sports days to date, Tofield came out on top on both occasions winning the Bardo Sports Day tournament by defeating Round Hill 6-2 and edging Bardo 10-9. Then at Ryley, they again beat Round Hill in their opening game, and outslugged Ryley 13-9 in the finals.

League Standings

	W	L	T	Pts.
Bardo	3	1	1	7
Ryley	3	2	0	6
Tofield	2	1	0	4
Viking	1	2	1	3
Round Hill	1	3	0	2

28th Anglican Conference held at Wainwright

Among those who attended the 28th annual conference of the Wainwright Deanery held at Edgerton on Wednesday, June 19th were Mrs. Earl Dafoe, Mrs. Ross Flemming, Mrs. G. Norland and Mrs. J. W. Robinson. They were accompanied by Rev. David V. Bloom.

Mrs. L. D. Moore, president of the Edmonton Diocesan Board of the Anglican Church Women, Mrs. A. Ridley Living Message secretary-treasurer, and Mrs. R. D. Randall chairman of social service were also present from the Edmonton Diocesan executive. There were 62 ACW members present.

The social service secretary was delighted with the grand display of mittens, socks, caps, scarves, quilts, layettes and other articles of clothing handed in by the various branches. Ladies attended from Hardisty, Killam, Lougheed, Provost, Tofield, Viking and Wainwright. Interesting reports were given from the various centres which showed a good deal of work had been accomplished during the year.

The theme was "Be not afraid but speak; and hold not thy peace for I am with thee" (Acts 18 verses 9 and 10). The Rev. B. Hart of Vermilion was the celebrant of Holy Communion, and the Rev. H. C. Morton of Sedgewick was the preacher. Luncheon was held at 12.30 p.m. at the Elks Hall, Edgerton, and before leaving for home lunch was served by the St. Paul's ACW of Provost.

Ministik

Mrs. J. Reddick

Services continue in the newly dedicated United Church with Robert Smith conducting. (Your correspondent stated inadvertently that A. McSparran had made both the pulpit and the communion table. My apologies to Ralph Dunham who had constructed the communion table.)

Robert Smith read several letters from students who had been on this field back as far as 1939, who sent their regrets at not being able to attend the dedication services, due to heavy schedules and distances. One was Rev. Ernest Nix of Hillhurst United Church, Calgary, who spent 1944 and 1945 terms here, boarding with Mr. and Mrs. Fred Leach, now both deceased.

It was beginners' day at school last Monday. Beginners from our district this fall will be Lorraine Davenport, Randy Paterson, Eric Nielson, and Bernice Stepanow. Some grades are out of school now; others are busy writing departmental exams.

At graduation exercises held recently at the Ardrossan High School graduands included Beverly Lach, Linda Holmes, and Frank Wilson.

Mrs. Maud Mowat of Edmonton is a guest at the Alex Kleinschroth home. On Thursday, they were guests at the David Hughes home, at Looma.

Mrs. Helen Hennessy is preparing for a family union on July 1st, celebrating their 54 years in Canada.

Mr. and Mrs. Walter George of Edmonton were guests on Sunday of Mrs. S. George, who returned to the city with them for a couple of days.

Grand Opening Sale

CONTINUES UNTIL SATURDAY, JUNE 29.

A Chance to Save 30% on Paints & Supplies!

LUAUN MAHOGANY WALL PANELLING

In four beautiful, rich wood tones: Silver Ash, Golden Mahogany, Antique Oak, Walnut.

4 x 8 x 4 MM Sheets.

EXTRA SPECIAL SALE PRICE 3.95

AND AN EXCITING

GRAND PRIZE!

A COMPLETE CAMPING OUTFIT

including an 9' x 9' x 7' tent, 2 air mattresses, 2 sleeping bags, 1 Coleman cooler, 1 Coleman stove, 1 Coleman lantern.

YOU COULD WIN! JUST SIGN YOUR NAME!

Draw to be made June 29th at the close of the Grand Opening Sale.

See Our Sale Flyer for More Sale Items.

CROWN LUMBER COMPANY LIMITED

DIVISION OF CROWN ZELLERBACH CANADA LTD.

PHONE 662-3273 — HIWAY 14, TOFIELD

WE SHIP LIVESTOCK

EVERY TUESDAY AND THURSDAY

NO HANDLING CHARGES ON HOGS DELIVERED TO CAMROSE!

C. J. DUGGAN & SON LTD.

Camrose, Alberta

Camrose AUCTION CO. LTD.

At Our Sale on Saturday, June 22nd.—

STOCK STEER CALVES were up to 30¢
STOCK HEIFER CALVES were up to $21.50
BABY CALVES realized up to $60.00 each
HEIFER CALVES were from $19.00 to $50.00
STOCK COWS Top at $235.00 DAIRY COWS up to $305.00
YEARLING STEERS BROUGHT up to 27¢
WEANER PIGS from $10.00 to $12.00. Feeders brought from $12.00 to $25.00. Gilts $55.00 to $63.00. Sows up to $72.50. Boars $50.00 each.
GOOD HAY BROUGHT up to $1.02½ bale. STRAW sold at 20¢ per bale

SPECIAL LISTINGS for our Next Sale on Saturday, June 29th.—

TIME CHANGE: Miscellaneous sale starts at 10.30 a.m. Hay and Feed selling at 11:00 a.m. and Baby Calves will sell at noon.

WILLOW POSTS TREATED POSTS LUMBER
60 HEAD OF FEEDER CATTLE from one contributor
1960 CHEV SEDAN 6 cyl. standard with Radio
BOAT & TRAILER

HOUSEHOLD FURNITURE AUCTION FOR JOHN KLATT, 4705 - 47 Ave., Camrose on Friday, July 5th

FARM SALE FOR TONY FANKHANEL, [illegible] on Wednesday, July 17th

FOR THE SHERIFF, Wetaskiwin: [illegible] Cleaner 2 yrs. old. 1 Cockshutt [illegible] 1 Cockshutt Mower [illegible]

Several Sows and Boars Bred Gilts, Feeder & Weaner Pigs. Cattle will include Several Stock Cows, Dairy Cattle, all classes of Feeder Calves and Baby Calves.

FOR BETTER SALES, SERVICE AND SATISFACTION CONTACT YOUR VOICE OF AUCTIONEERING!

— AUCTIONEERS —

Otto Streberg Lic. #531 Dennis Streberg Lic. #677 Dave Hutchinson Lic. #464

PHONE 672-2114 (RES. 672-3906)

ALBERTA HAIL INSURANCE BOARD

HAIL

- INSURANCE AT COST
- LOW PREMIUM RATES
- REFUNDS & DISCOUNTS

PLUS New Benefits Added FREE

✱ AT NO EXTRA COST—

1. ALL INSURANCE ON A TIME BASIS — up to maximum coverage - available on a Time Payment Basis
2. A HARVESTING EXPENSE ALLOWANCE will be paid where losses exceed 70%.
3. FIRE COVERAGE — on your insured crops AT NO EXTRA COST

NOTE: Your premium is a deductible expense for income tax purposes.

Don't Wait - Insure Today and get extra weeks of coverage at no extra cost.

You Can't Lose . . . .

This is a NON PROFIT organization. If you have a claim you get a fair settlement.

If you are an insured NON CLAIMANT you share in any board surpluses in the form of premium refunds.

IT'S NEVER TOO SOON TO INSURE — TOMORROW MAY BE TOO LATE!

Where else can you obtain full protection — without any payment until Fall

INSURE TODAY - SEE YOUR HAIL BOARD AGENT NOW

SEE—

HOWARD BERKE — Phone 663-3520, Ryley

PETE WIENS — Tofield Office ph. 662-4084 Res. ph. 662-4068

Holden and district news items

(Mrs. G. H. Taylor)

HOLDEN — Robert Rushenvold returned home after being a patient in an Edmonton hospital for several days having tests and a check-up for an injury he received a few weeks ago on his head which was causing him much discomfort.

Mr. and Mrs. John Romaniasion and family and Harvey Hunchak, son of Mr. and Mrs. George Hunchak, spent the Farmer's Day holiday weekend at a lake near Wasketenau and visited with relatives of Mrs. Romaniasion.

Pastor and Mrs. Heinemann and children of Vegreville were afternoon visitors and supper guests at the home of Mr. and Mrs. Henry Tiedemann on Tuesday of last week.

Aaron Taylor, son of Mr. and Mrs. Robert Taylor was a Friday evening visitor and overnight guest with his grandparents, Mr. and Mrs. George H. Taylor, with grandpa taking him home Saturday morning.

The Alvin Knudsens of Camrose were recent visitors in the village.

Mike Komarnisky was a patient in the Misericordia Hospital, Edmonton for several days last week having surgery. Mr. and Mrs. Komarnisky's daughter Mrs. Marg Johnson of Calgary also entered hospital in Calgary for surgery the same day, June 18th and is making satisfactory progress. Mike returned home at the weekend.

Alex Barlow of the Poe district was a Wednesday afternoon visitor last week with his brother and called on other friends.

Sunday, June 16th, the service at Holden United Church was taken by Rev. G. L. Vegan, a professor at St. Stephen's College, Edmonton. He also officiated for the Communion service and baptism of the infant daughter of Mr. and Mrs. Joseph Lindberg. Mrs. Robert MacKay was also welcomed as a member of the church.

Sam Kraulchuk, who was taken to an Edmonton hospital some weeks ago after being gored by a bull is making satisfactory progress, but is yet unable to walk, as his spine was damaged and he is getting around in a wheel chair.

Mr. and Mrs. Edwin Mandahl of the Gladstone district were Holden visitors last Tuesday.

Alan Tiedemann of Edmonton was a Tuesday evening caller last week with his family, Mr. and Mrs. Henry Tiedemann, accompanied by his brother David, who has been attending Concordia College during the year, and will spend the summer holidays with his family.

Walter Hovrish of Spirit River spent several days last week with his family and called on friends in the district.

MOVE TO STONY PLAIN

Mrs. Paul Lausten and children left Holden the end of May for Stony Plain where they are making their home. Paul has been working there for the past few months, with Calgary Power and has been driving home at the weekends.

Mrs. Lars Olson was a visitor last week with her son and family, Mr. and Mrs. Glen Olson in Calgary. Mr. Olson drove down there Monday to bring his wife home.

Lars Peterson became ill on Wednesday evening and was a patient in Tofield hospital for two days.

Mr. and Mrs. Bill Kachman were visiting in the Fabyan district this past weekend.

Lindbrook news items

Alberta Watt

Weekend guests at the home of Mr. and Mrs. Dave Watt were Dave's parents, Mr. and Mrs. Charlie Watt of Calgary.

Visitors at the Ray Larson home on Saturday were Ray's brother-in-law and sister, Mr. and Mrs. August Smit of Camrose.

The Lindbrook men played Ministik on Sunday evening with Ministik winning 13-6.

Tuesday supper guests at the Louie Filipula home were Louie's niece and her husband, Mr. and Mrs. John Twardzick and boys of Tantallon, Sask.

Ketchamoot

(Mrs. Ethel Carlisle)

KETCHAMOOT — Mr. and Mrs. Leonard Lawson and family of Calgary spent the weekend with Leonard's parents, the Herman Lawsons.

Mr. and Mrs. Kenneth Anderson have Mrs. Anderson's parents visiting with them.

Stanley Dunham is having a holiday, visiting with friends and relatives at the coast.

Mr. and Mrs. Herman Lawson were Sunday supper guests of the Russell Olsons at Holden.

Master Bill Tipper of Winnipeg arrived by train on Sunday to spend the holidays with his grandmother, Mrs. Annie McGinitie and aunt Miss Edith Turner.

Mrs. Gussey Brown of Agassiz, B.C. motored here to visit with relatives and friends for a few months. At present she is staying with Annie McGinitie.

Miss Debby Tough of Edmonton is spending the holidays with the Eugene Carlisles.

Mr. and Mrs. Lloyde Cookson and Pat and George Peebles of Edmonton visited with friends in the district on Saturday.

On Monday evening Mr. and Mrs. Gordon Kyle and Mrs. Marie Mitchell attended a wiener roast at the home of Mr. and Mrs. Emil Tiedemann in honor of [illegible] Paege's birthday.

Mr. and Mrs. Charlie Storms and Carrie of Victoria, B.C. are visiting at the Eugene Carlisle home.

A number of people from this district attended the farewell for Rev. and Mrs. McDannold at the United Church on Sunday.

South Edmonton Denture Clinic Ltd.

G. GUENTHER

CERTIFIED DENTAL MECHANIC

7908 - 104th STREET

Phone 439-0468

NOTICE

Graham Allan Insurance Agencies will continue to serve, as usual, from the same location (former Red & White Store building).

OFFICE HOURS:

During July — Tues. & Thurs., 2 to 5 p.m.

During August — Mon. to Fri., 2 to 5 p.m.

GRAHAM ALLAN INSURANCE AGENCIES

For all types of Insurance: CAR — FIRE — LIFE

Successor to the late C. A. Nolan

TOFIELD, ALTA.

Res. 662-3410 Phone 662-3157

EDWARD PIASTA

is in attendance at his HOLDEN OFFICE at the Secretary-Treasurer's, Village of Holden Office each TUESDAY afternoon between the hours of 1:30 p.m. and 4:30 p.m.

Holden telephone — 688-3846

BREAD, 5 loaves $1.00

(Saturday, June 29th. only)

Try our Special — RUSSIAN RYE

Fine textured, light rye bread

VERNER'S BAKERY

TOFIELD, ALTA.

We Deliver in Tofield Phone 662-3255

OUR ENTIRE STOCK is to be CLEARED!

20% OFF ALL GROCERY PURCHASES

Friday & Saturday, July 28 & 29 only.

This applies to all food and drug purchases.

All outstanding accounts MUST be paid by June 29, 1968.

Red & White Store

Phone 662-3157 Tofield

For Refreshing People!

CARLING Black Label BEER

Brewed in ALBERTA

The BOLD BRIGHT BEER

THE CARLING BREWERIES (ALBERTA) LIMITED

Ryley Sports Day rated best yet

(Mrs. R. Davich)

The Ryley Sports Day got underway in fine weather on Saturday June 22, beginning with an excellent parade led by Edmonton Girls' Drum and Bugle Band, featuring 110 girls in their attractive full-dress uniforms.

The band was followed by several colorful floats, spanking horses, late model cars and decorated bicycles. Entries were of a surprisingly original design in most instances, and participants helped greatly in making the day a big success.

Parade entries were placed in different groups with winners being

Commercial: 1. Camrose Junior Chamber of Commerce float; 2. Town of Tofield float.

Non-Commercial—1. Ryley 4-H Beef Club. 2. Bruce Lutheran Church.

Vintage Class—1. Team of oxen and covered wagon. 2. Indians.

Horses—Glen Hillerud.

Decorated Bicycle — Ronald Teske.

BALL GAMES

In the ball games, Tofield defeated Round Hill in the first game by a score of 9-5. Ryley defeated Bardo 6-4 in the second game, while in the third game Tofield defeated Ryley 12-8, to emerge the top winners of the day.

In the Pee Wee game, Ryley won easily over Tofield, the score being 16-2.

The booths did a roaring business, providing refreshments to the crowd of participants, and fans who attended the games.

Bringing the Sports Day to a most successful conclusion was the dance held in the evening, with music supplied by "The Travellers"

HOVELAND FUNERAL HOME

Phone 672-3131

Camrose

— OR —

Carl Nord, Ryley

Phone 663-3654

Henry J. Budnitsky

Will be at the Tofield Town Office from 1:00 o'clock to 4:30 o'clock P.M. on 1st. and 3rd. Saturday of each month.

(tfn)

Dr. G. R. Baron

DENTIST

Of 403 Evergreen, Sherwood Park

will be in Tofield every Wednesday, commencing Oct. 4th, 1967. Call Dr. Froebury's office for appointment—662-3242.

Who Says You Can't Go to University?

We provide a route for admission into regular university courses

for adults who do not satisfy the present matriculation requirements.

WANT TO KNOW MORE?

Write to: The Registrar

CAMROSE LUTHERAN COLLEGE

Box 1540, Camrose, Alberta

Please send full information on your Preparatory Program.

NAME

ADDRESS

CITY

District news items from Ryley

(Mrs. R. Davich)

The Ryley 4-H Beef Club Achievement Day will be held on July 4th, with weigh-in of the calves at 8:30 that morning. A banquet will be held in the evening at 7:30.

Jim Greig of White Rock, B.C., is visiting at North Battleford, Sask. with his two sisters and their families. Bob Greig accompanied him on his visit there.

Sunday visitors at the Jack Clark home were Mrs. E. M. Parsons from the Good Samaritan Hospital in Edmonton, and Mr and Mrs Norman Parsons, also from Edmonton.

Robert Anderson, Lorne Gudmundson and Ted Strilchuk went fishing at Eleanor Lake and Pinehurst Lake, and report very good luck.

Mrs Alma Adams returned home last Wednesday from a most enjoyable trip to Prince George, Victoria, and Vancouver, B.C.

HOSPITAL NEWS

Mrs Annie Vergette has returned home from the Tofield Hospital, and is in improved condition.

Fred Norawski has been a patient in the Tofield Hospital. He is now home and in good spirits.

Mrs Betty Beitz is home from Tofield Hospital where she was a patient for a few days.

THE WINNER!

The draw sponsored by the Curling Club was held at the Sports Grounds on Saturday and winner of the $50.00 was Mrs. Herby Anderson of Fort Saskatchewan.

Mr and Mrs Theodore [illegible]dikson were weekend visitors in Ryley, meeting old friends at the Sports Day.

In time of sorrow or need for courteous and dependable service Call 482-1561 Edmonton Collect Day or Night

ANDREWS - McLAUGHLIN CHAPEL (1964) Ltd.

Agents

J. E. Stinson, Tofield — Garnet Burnsted, Ryley

For the Farmer—

1968 FORD 1/2 Ton

Long wheelbase, wide box. Loaded with extras. Big 6 engine.

EXTRA SPECIAL PRICE!

Massey Ferguson & Ford of Canada Dealer

BEAVER MOTORS LTD.

Phone 688-3893 Holden, Alta.

Hastings Lake

(Mrs. A. Gladue)

The Social Credit Group met at the home of Mr. and Mrs Ray Peterson on June 12, when final plans were made for the annual picnic, which will be held on Saturday, July 6th, on the Hall grounds. The Ladies' Club were again asked to attend to the refreshment booth. There will be races for all ages, and ball games, plus a dance in the evening. Everyone is welcome to attend.

The Ladies' Club met at the home of Mrs. Bates on Thursday, June 20th. A very busy month was reported, the highlight being the Scott-Walsmith wedding, which the ladies' catered to on June 1st. Plans were made to serve at the Social Credit picnic on July 6th. Both dinners and suppers will be available at reasonable prices.

The picnic grounds at the Hall have taken on a new look. The Hall Board had the ground levelled off making for a much improved ball diamond.

Several farmers in the district had a caterpillar tractor clearing brush and disking, this past week.

Mrs. Bates was hostess at a Chinese food supper to the local CWL on June 16th.

GET YOUR

Oxygen & Acetylene

from—

BROWN'S TRANSPORT, Tofield

Now acting as a depot for

SUPERIOR WELDING SUPPLIES

5817 - 103 Street, Edmonton

Distributors for Canadian Liquid Air (42-43)

Congratulations

to

Crown Zellerbach

On the official opening of their smart new office and sales building, at their new location on Highway 14.

Having sold Crown Zellerbach my lumber and building materials business as well as the land for their new location, I hope you will make them your headquarters for all your building requirements. I am sure Crown Zellerbach with their capable staff can look after your building problems.

Also at this time I would like to take this opportunity to thank all those of whom I had the pleasure of doing business with. In some small way I hope to have been of some service to you.

THANK YOU,

—CHARLIE KALLAL.

Lakeshore - McKenzie news items

Mrs. Ellen Eaton

Jim and Buelah Gemmell and their son Dr. Lee and Jenny Gemmell and little daughter Kelly were Sunday visitors at the home of Buelah's father Jack Johnston, and Mrs Johnston.

Martha and Hans Jacobsen of Edmonton were Monday supper guests at the home of their son Morley and Marjorie Jacobsen and family.

HOME FROM HOSPITAL

Mrs Ellen Eaton returned home on Saturday, after spending 12 days in Tofield Hospital.

Joe and Ellenor Jones motored to Red Deer on Tuesday of last week to the home of Ellenor's brother L. McEachern, where they visited with a cousin of Ellenor's from Ontario, who was a guest of her brother. Ellenor had not seen this cousin for over 20 years. They returned to Tofield on Thursday evening.

Mrs. Mabel Jones spent a few days last week at Camrose, visiting her mother and other members of her family.

Doug and Fran. Baines and sons David and Tim, of Edmonton were visitors on Tuesday evening of last week at the home of Doug's sister Mrs. Ethel Wood and son Donald. Tim is remaining for the present with his aunt Ethel.

Mr. and Mrs. Wilkie of Saskatchewan were visiting their daughter Edna and Arnold Jones and family over the weekend.

MOVE TO B.C.

Joe and Ellenor Jones left on Tuesday morning for their new home at Rutland B.C., near Kelowna. They have been spending the last couple of weeks at the home of their daughter Marjorie and Morley Jacobsen while also visiting relatives and friends, before leaving.

County of Beaver #9

OFFICE HOURS:

9:00 A.M. to 5:00 P.M.

Monday through Friday.

Saturday, closed all day.

Certified Dental Mechanic

CANADIAN DENTURE CLINIC

10156 - 101st St., Edmonton

100 Baltzan Building

Phone: 422-6630 (25-tfn)

Lindbrook news

Alberta Watt

LINDBROOK – Mr and Mrs. Harold Blakey and family drove to Drayton Valley a week ago Saturday, returning on Sunday. While there they were guests of Mr. and Mrs. Les Watt.

Also spending that weekend at Drayton Valley were Mr. and Mrs. Richard Kortzman and family, who were guests of Joe Pruden.

Guests last week at the home of Mr. and Mrs. Lorne Flipula were Verna's brother and sister-in-law, Mr. and Mrs. Alton Lautamus; also her brother-in-law and sister, Mr. and Mrs. Don Dorma, all of Esterhazy, Sask.

TOFIELD COMMUNITY THEATRE

Friday & Saturday, June 28 & 29—

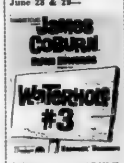

Color. —ADULT.

Showtime: 8 p.m.

No Shows

During July and August

HAPPY HOLIDAY!

ANSWERS TO YOUR QUESTIONS ABOUT THE ALBERTA HEALTH PLAN

It is time to renew your Alberta Health Plan coverage. The Plan, with its options, provides a wide range of coverage, the main features of which are outlined below.

WHAT IS BASIC HEALTH COVERAGE?

Basic Health Coverage consists of:

- Complete Medical, Surgical and Obstetrical Coverage
- Optometric Services
- Special Dental Surgery
- Podiatry Services and/or Osteopathic Treatments

WHAT ARE THE RATES FOR BASIC HEALTH COVERAGE?

As of JULY 1st, 1968 regular subscription rates will be as follows:

BASIC HEALTH SERVICES for single person will be $76.00 a year – for a family of 2, $152.00, for a family of 3 or more the cost will be $200.00.

CAN SUBSIDIZED RATES BE OBTAINED FROM THE ALBERTA HEALTH PLAN?

Yes

As of JULY 1st, 1968, subsidized subscription rates will be as follows

BASIC HEALTH SERVICES for a single person at Subsidy Level I (having no taxable income) will be $12.00 a year, for a family of 2, $12.00 a year, and for the family of 3 or more $16.00.

For those at Subsidy Level II (Taxable Income up to $500.00 for a single person or taxable income up to $1,000 for a family), the rates will be $20.00 per year for the single person, $40.00 for a family of 2, and $48.00 for the family of 3 or more.

WHAT OTHER COVERAGE DOES THE PLAN OFFER?

IN ADDITION TO YOUR BASIC HEALTH COVERAGE YOU MAY SUBSCRIBE TO ONE OR MORE OF THE FOLLOWING:

OPTION A. Hospital Care & Ambulance Service

OPTION B. Drugs & Prosthetic Appliances (Artificial Limbs)

OPTION C. Chiropractic & Naturopathy

WHO IS ELIGIBLE TO PARTICIPATE IN THE PLAN?

ALL RESIDENTS OF ALBERTA.

IS THERE ANY GROUP COVERAGE AVAILABLE?

No, the Alberta Health Plan offers ONLY individual and family contracts. Group coverage is available through other carriers.

If you already hold an Alberta Health Plan contract, you will be receiving your renewal forms together with complete information.

IF YOU ARE NOT CURRENTLY ENROLLED OR IF YOU REQUIRE ANY FURTHER INFORMATION

IN EDMONTON

PHONE 454-0621

Other Areas dial "0" ask operator for ZENITH 07-101, at no charge 8:00 a.m. – 4:30 p.m. Monday Friday.

SEND FOR YOUR FREE COPY OF

"THE ALBERTA HEALTH PLAN"

P O BOX 1360

Groat Road & 118 Ave.

Edmonton, Alberta

ALBERTA HEALTH · PLAN

Holden and district news items

(Mrs. G. H. Taylor)

Holden Cemetery "Clean-up Day" was held June 19th, with a business meeting during the lunch hour. The officers of the cemetery committee were re-appointed, these being president Lyle Grosland, vice-president Ted Appleby, secretary, Mrs. E. Campbell, treasurer, Mrs. Otto Hurum, and the same list of directors also re-appointed. Although there were not many attending it was a successful day and a great deal of work was accomplished on the grounds, to various graves needing attention, hedges and trees being trimmed making a big improvement to the appearance of the grounds.

Mr. and Mrs. F. Yurkoski of Camrose were visiting with friends in Holden and district last Friday afternoon.

Mrs. Lillie Grosland has returned home after spending a month visiting with her daughter and husband, Mr. and Mrs. Sid Handley at Medicine Hat and the Walter Groslands in Edmonton.

Mr. and Mrs. Ted Appleby were Friday visitors in Viking and brought Ted's father, Harry Appleby of Vialta Lodge back with them for the weekend.

Mrs. Mabel Sherr returned home last weekend after spending the week visiting with her daughter Gurene and family (the C. Hammers) at Viking.

Mrs. Ronald McLeod and children of Edmonton were Saturday visitors with her mother Mrs. Mary Hooper and brother Melvin, Myrtle and children and Mrs. Hooper were Saturday afternoon callers with Mrs. Mabel Sherr. Mrs. Hooper planned to drive back to Edmonton with her daughter and spend Sunday visiting there.

Mr. and Mrs. Barr and family who have been residents in Holden for the past nine months, while Mr. Barr was on the teaching staff at Holden School, left the end of last week for Nebraska, U.S.A. where they will be staying during the summer months while Mr. Barr takes a course at the summer semester. They will be returning to Alberta for the new school term in September, making their home in Barhead where Mr. Barr has a teaching appointment.

The Holden Social Credit Women held their June meeting at the home of Mrs. Martha Hurum in Edmonton. It was decided that no meetings be held in July and August. The September meeting will be held at the home of Mrs. George Hunchak.

Mr. and Mrs. Douglas Hardy of Edmonton, were week-end visitors with the former's parents, Mr. and Mrs. Earl Hardy.

Robert Taylor of the Viking district was a Monday evening caller with his parents, Mr. and Mrs. Geo. H. Taylor.

'Farewell' held for Christianson family

(Mrs. G. H. Taylor)

HOLDEN. — On Sunday afternoon, June 16, friends and neighbours gathered at the home of Mr. and Mrs. Don Christianson to bid them farewell as they are moving to Edmonton to make their future home. The afternoon was spent visiting, and a lovely lunch was served by the ladies.

At the lunch hour, Erna and Sharlene were presented with corsages. Algot Hultholm, on behalf of the Holden Lutheran Congregation, presented Don and Erna with a gift; and a purse of money and guest book was presented to them from the community, by Lyle Grosland.

The guests of honor thanked everyone for the lovely afternoon, the gifts and well wishes for their future happiness. Sharlene was presented with a farewell gift from the Sunday School during morning class.

SEPT'S Auction Service

Are You Planning An Auction Sale?

List your Sales with us for Complete Sales Service! We sell more Farm Sales, Machinery & Dairy Sales than any other Auctioneers in Alberta. Our service doesn't cost, IT PAYS!

FOR BETTER SALES AND SERVICE

Phone: Leduc 446-2187 or 446-2171; Edmonton 466-0462
HERB. SEPT, Auctioneer & Sales Manager. Lic. 273.

INSURANCE COSTS TOO HIGH?

Why not stop in any Friday at Tofield, or give us a call to discuss insurance coverage and costs.

Complete Real Estate & Insurance Service
TOFIELD — PHONE 662-3417
Agents for Wawanesa & Abstainers Insurance Companies.

CENTRAL AGENCIES CAMROSE LTD.
4933 - 50 St., Camrose Phone 672-4491
Res. 672-2020 or 672-641?

• ALLIS-CHALMERS
MACHINERY AND PARTS
• BRIGGS & STRATTON and CLINTON
GAS ENGINES—Parts and Service
• TRACTOR OVERHAULING
— ALL AT —
Patterson Farm Equip't
CONRAD PATTERSON
Phone 662-3930 Tofield

SPECIALISTS in—
WEDDING PORTRAITS ★ FAMILY PORTRAITS
FEATURING: PORTRAIT OF THE MONTH —IN NATURAL COLOR
Cameras and all Photographic Supplies
Langbell's Studio
CAMROSE
Phone 672-2611 4925 - 50 Street

COME TO DAILY
Vacation Bible School
Tofield Mennonite Church, July 8 to 19
daily at 9 to 12 noon.
Children 4 to 15 years of age welcome.
CLOSING PROGRAM JULY 19, AT 8 P.M.
Everyone Welcome'
For more information 'phone 662-2121 (42-43)

NOTICE

IN THE MATTER of a plebiscite to be held in connection with the plan to establish the "Alberta Egg and Fowl Marketing Board"

Every producer who produced and marketed eggs for human consumption in 1967 is eligible to vote for or against the "Alberta Egg and Fowl Marketing Plan, 1967" if he registers with the Returning Officer.

Registration forms are available at:

(a) all District Agriculturist offices, and
(b) the office of the Alberta Agricultural Products Marketing Council, Edmonton.

Registration forms properly completed must be in the hands of Mr. C. H. Ferries, Returning Officer, no later than 4:30 p.m. on July 15, 1968, at Room 505, Agriculture Building, 9718 - 107 Street, Edmonton, Alberta.

RETURNING OFFICER,
Alberta Agricultural Products Marketing Council
Agriculture Building
9718 - 107 Street
EDMONTON, Alberta

COUNT ON US TO DELIVER THE USED CAR BUYS

1965 CHEV. SEDAN—Standard 6 cyl
1963 PONTIAC LAURENTIAN—Stand. 6 cyl
1963 PONTIAC LAURENTIAN—Stand. 6 cyl

TRUCKS

1966 GMC ½ TON—
1959 MERCURY ½ TON—4 speed transmission
1957 CHEVROLET ½ TON
1953 I.H.C. ¾ TON
Real good selection of new ½ tons now in stock—
LET'S MAKE A DEAL!

BLACK'S SALES & SERVICE
Chevrolet — Oldsmobile — Pontiac — Buick
Chevrolet Trucks — GMC Trucks
Phone 688-3860 Holden

COMPETITIVE PRICES
FREE ESTIMATES
PHONE 672-2555

We will deliver promptly the right amount of correctly mixed concrete to your job, strength guaranteed as specified.

FOR YOUR PROTECTION, the control of our concrete is checked by a registered testing firm. All sand and crushed rock used is tested to insure proper strength.

We stock 'Type 5' Cement for alkali soil conditions.

Camrose Transit Mix Ltd.

Mercury Classifieds

Fifty cents for the first issue, seventy-five cents for two issues or three for a dollar. Two cents a word for anything over twenty-five words. Cards of thanks have a minimum of one dollar for fifty words — two cents a word will be charged over the minimum.

ANNOUNCEMENTS

KINDERGARTEN

Do you have a child who would be eligible for Kindergarten this year? If you are interested in the possibility of a Kindergarten for Holden and District, please contact Mrs. Bob Mackay at 688-3812 for further information. 42-43c-4100

FUTURE DATES

OPEN HOUSE

Open House will be held in the Tofield United Church Hall on Sunday, July 7, 3:00-5:00 p.m., honoring Mr. and Mrs. John Appleby on the occasion of their 50th Wedding Anniversary. No gifts please. 42-43p-5177

CARDS OF THANKS

I wish to thank the Doctors and Nurses for the good care I had while I was in the Tofield Hospital; and also "thank you" for the get-well cards I received from neighbors and friends.
—Mrs. Pete Erickson 42p-5180

Our heartfelt thanks for the tokens of love and esteem shown us on Sunday at our "at home".
—Bill and Evelyn McDannold 42p-5175

We wish to express our sincere thanks and appreciation to all our friends, far and near, who gathered together to help us celebrate our 25th Wedding Anniversary on June 23. The gifts that we received will long remind us of the day. A special thanks to the persons who planned the day's activities.
—Sincerely, Mr. and Mrs. Paul Voegtlin, Ryley, Alberta. 42p-5176

The Family wishes to express their appreciation for tributes, flowers, cards and sympathy shown to them in their recent bereavement.
—Mrs. Ila M. King and Family 42p-5170

ENGAGEMENTS

Mr. and Mrs. Erling Sand are pleased to announce the engagement of their second daughter Dorothea Anne, to Mr. Charles Alexander Matthews, son of the late Mr. and Mrs. Alexander Matthews of Leduc. The wedding will take place July 20, 1968, in Messiah Lutheran Church, Camrose. 42c-4102

Mr. and Mrs. Lawrence Hunt, of Edmonton wish to announce the engagement of their daughter, Lorna Paulette, to Mr. Andrew C. Scott of Tofield, son of Mr. and Mrs. Robert Scott of Tofield. The wedding will take place at 2:00 p.m., Saturday, July 27, at St. Edmunds Roman Catholic Church, Edmonton. Dance to follow at 8:00 p.m., at the Masonic Hall, 5512 - 118 Ave., Edmonton. 42p-5173

SERVICES

IMPROVE YOUR LAWNS, Gardens, Flower Beds and House Plants with Peat Moss. It costs very little and results are remarkable. Saves on water, too. Available from Peter Nickel or Macleods Store, Tofield. 28-tfn-4037

J. E. Stinson — Notary Public. Agent for Tyler's Flowers and Andrews - McLaughlin Funeral Chapel. Phone 662-3274 or 662-4046, Tofield. tfn

FOR CUSTOM Weed Spraying, Contact John Baerg. Phone 662-2565. 42-43p-5169

SERVICES

IN BUYING A HOUSE in the City or Selling your Property in the Country — Contact NORDIC REALTY, 9850 - 102 Ave., Ste. 1, Edmonton. Phones 422-6236 or 434-2588 (reverse charge). Frank Johnsrude, agent. 40-tfn-3164

ARE YOU SATISFIED with your present Mechanical Repairs? Try bringing your vehicle out to M - M, 1 mile west, 1½ miles north of Lindbrook Store. (1) Excellent mechanical repairs. (2) All repairs guaranteed. (3) Feed or stock can be exchanged for labor. 41-42-43p-5165

CUSTOM WEED SPRAYING. Contact John Baerg. Phone 662-2565, Tofield. 41-42p-5160

WANTED

QUARTER HORSE, gelding or mare. Phone Elmer Schroeder, 672-2374, Camrose. 53-tfn-ERS

ATTENTION
GOOD HOME WANTED for Male 7 mos. old German Shepherd Dog, to be given away. Phone 662-2277. 42-43-44c-5174

FOR SALE

RED & WHITE STORE BUILDING AND CORNER LOT —IN TOFIELD
Any reasonable offer considered. See—
GRAHAM ALLAN, Tofield. 41-42-43c-4009

YEAR OLD LEGHORN Roasters, 35c. Phone 663-2273. 41c-4086

21" MARCONI T.V. and Stand; good condition; $40. Phone 672-6221. 41-42c-4087

SPECIAL VALUES in Used Merchandise. Hammermills, Harrows, Gas and Electric Ranges, T-V's, Fridges. Macleods, Tofield. 34-tfn-4036

HONEY, your best food, and about the only thing that hasn't gone up in price—still 25c per pound. H. B. Garland, Highway 14, just east of Lindbrook Hall. 38-39-40-41-42-43p-5146

2 REGISTERED YORKSHIRE Boars, and 3 Bred Yorkshire Sows, all to farrow in June. Thos. W. Jacobs, Phone 662-2420. 40-41-42p-5160

2-BEDROOM BUNGALOW, 2 yrs. old, big garden, fenced; $4,000 cash down payment, balance in 5 or 6 years, interest arranged. Phone 662-3118. 40-41-42p-5158

FOR SALE OR TRADE—Saddle Horses, Kid's Ponies and some Heavy Horses, 25 head to choose from. L. McLeod, Phone 662-2274. 40-41-42p-5150

1952 CHEV. HALF-TON TRUCK, also 1953 Chev. Half-Ton for repairs, 1 Black Saddle Mare, 3 yrs. old, well broke. Victor Romanuik, Ryley. Phone 663-2170 after 8:00 p.m. 42-43-44p-5171

12 ACRES in Town of Tofield limits, serviceable bldgs., power, gas, water. Any reasonable offer accepted. Isaac Neufeld, Phone 662-2151. 42-43-44p-5172

3 - BEDROOM FRAME HOUSE; wall-to-wall broadloom in living room, double plumbing, 2 basement suites always rented, landscaped, ornamental shrubs, fruit trees, good garden. Apply to J. Wolynowski. Phone 662-3435.

REGISTERED Yearling Hereford Females and Bulls. Sell for cash or trade for grain. Phone 662-2213. 42-43-44p-5179

SMALL 120-BASS Piano Accordion, excellent condition, or swap for older Upright Piano. 1962 Plymouth for sale, A-1, reasonable. Phone 662-3220. 42-43c-5181

KITCHEN SUITE and Walnut Drop Leaf Table, also, wanted older China Cabinet. Phone 662-3202. 42-43-44c-5182

FOR SALE

TOFIELD — 185 ACRES
½ mile off paved hiway. Adjoins town. 170 acres cultivated. Level black loam. Good 8 room house (1000 basement, fully modern, town water, natural gas heat, power), good barn 40x30, milk house, double garage, hog house, machine shed, chicken house, granaries. Price $30,000.

ROSS CREEK— 480 ACRES
300 acres cultivated, balance pasture. Fenced. Good water supply. Good set-up for cattle. Price only $32,000.

BALL BROTHERS
730, Tegler Building—Edmonton.
Phone Bill Martinuik: 424-5481 or evenings 434-3018
For Buying, Selling, Trading call us for Action.
BALL BROTHERS 42c

LOST AND FOUND

LOST - STRAYED, Beaver Hill Lake area — One Long Yearling Steer, Hereford type, brand 7 reverse L over bar left hip. Geo. Schmidt, Tofield. Phone 662-2276. J. M. Gragg, Edmonton (collect) 434-5420. Reward. 40-41-42c-5161

LOST—Small Female Dog, black and white with tan markings, leather collar. Reward. Ph. 662-2730. 41-42-43c-5167

LEGAL NOTICES

ZION CEMETERY COMPANY

NOTICE IS HEREBY GIVEN that Zion Cemetery Company intends to apply to the Registrar of Joint Stock Companies for the Province of Alberta, for a change of its name to Bardo Cemetery Association.

DATED at the City of Edmonton, in the Province of Alberta, this 12th day of June, A.D. 1968.

WRIGHT, COLLINS, BRAUL & THACHUK,
Solicitors for the Applicant 42-43c

Sale and Redemption of Impounded Animals

NOTICE IS HEREBY GIVEN under Section 32 of The Domestic Animals (Municipalities) Act that One White Boar with long ears, probably "Landrace", was impounded in the pound kept by Ed Thompson, located on the N.W. 4-47-13-W 4th, on Monday, the 11th day of June, A.D. 1968, and that the said animal was sold on the 22 day of June, 1968, to Alfred Hogstead of Viking, and that said animal may be redeemed by the owner or on his behalf within a period of thirty days from the publication of this notice in The Alberta Gazette, upon payment of all fees and costs due to the municipality and the purchaser of said animal.

For information apply to the undersigned:

OLOF MONSSON,
Sec.-Treas. of the Municipality of The County of Beaver No. 9, Post Office Ryley, Alberta

WHERE ELSE CAN YOU SELL FROM YOUR OWN ARMCHAIR?
MERCURY CLASSIFIEDS Helps You Do Just That!
PHONE 662-4046
And Ask For A Friendly AD TAKER!

LEGAL NOTICES

SEALED TENDERS FOR PETROLEUM REQUIREMENTS

The County of Beaver No. 9 is calling for tenders for gasoline and diesel fuel oil requirements to be effective August 1st, 1968, for one year period.

Tender forms obtainable at the County of Beaver No. 9 office in Ryley, Alberta.

Tenders close at 5:00 p.m. Monday, July 8, 1968.

Lowest or any tender not necessarily accepted.

OLOF MONSSON,
Secretary-Treasurer. 42-43c

CHURCH SERVICES

BARDO EVANGELICAL LUTHERAN CHURCH OF TOFIELD
4917 - 47 Avenue
Sunday, June 30th
10:00 a.m.—Sunday School.
11:00 a.m.—Worship Service.
Monday, 8:00 p.m.—Choir Rehearsal
Tuesday, 3:45 p.m.—Confirmation.
Wednesday, 8:00 p.m. — Bible Study.

TOFIELD BAPTIST CHURCH
Pastor Leslie Smith
Sunday, June 30th
10:00 a.m.—Worship Service.
11.00 a.m.—Sunday School.
7.30 p.m.—Evening Service.
Tuesday, 8.00 p.m. — Prayer Meeting.

MENNONITE BRETHREN CHURCH OF TOFIELD
Geo. Quiring, Minister
Phone 662-2169
Sunday, June 30th
10.00 a.m.—Sunday School
11:00 a.m.—Worship Service

CATHOLIC CHURCHES
Residence: 5519 - 50 Street
Phone 662-4970
Summer Schedule of Services
TOFIELD—
1st, 3rd and 5th Sundays—10.30 a.m.
2nd and 4th Sundays—9:00 a.m.
RYLEY—
1st, 3rd and 5th Sundays—9:00 a.m.
2nd and 4th Sundays—10:30 a.m.
MINISTIK—
Every Sunday at 12.00 noon.

LUTHERAN CHURCH
Ryley, Alberta
Pastor Stanley Rude
Sunday, June 30th
HOLDEN—
10.00 a.m.—Divine Worship.
11:00 a.m.—Sunday School.
RYLEY—
10:00 a.m.—Sunday School.
11.30 a.m.—Divine Worship.

Friendship Group aids mission work

(Mrs. G. H. Taylor)

HOLDEN. — The Friendship Group held their regular monthly meeting on Thursday, June 20, at the home of Mrs. R. Reeder.

Devotions were taken by Mrs. Maud Corliss. The secretary read an acknowledgement from the missionary group regarding the used stamps sent to them. In the first three months of the year the headquarters had received a ton of stamps, which had been sold for $1,000, and they advised that they can use all the stamps sent to them. The funds are used for purchasing supplies in the leper colonies and other missionary work.

They also advised that they are able to use all kinds of used cards such as Christmas, birthday cards, etc. They requested the groups who are interested in their work that they have been asked to obtain small plastic pill containers, these to be used for giving pills to patients in the hot countries to keep them from deterioration.

The Group will not hold meetings during the months of July and August.

HOLY TRINITY CHURCH
Anglican
Rev. D. Bloom
Sunday, June 30th
11:00 a.m.—Morning Prayer

UNITED CHURCH OF CANADA
Tofield, Alberta
W. H. McDannold, B.A., B.D., Minister
Summer Schedule:
June - July - August
10:00 a.m.—Worship Service

CAMROSE LIVESTOCK BUYING STATION
Buying days each Tuesday and Thursday
★ Lowest handling charges on hogs from the buying station to Swifts plant in Edmonton.
Deal with confidence
Call—
DENNIS STREBERG
672-5071
Evenings call 672-4822

INSURANCE —
• AUTO • FIRE • CASUALTY
Budget terms — use our monthly payment plan.
LICENSES—Auto, Drivers, Hunting, Fishing.
TREASURY BRANCH AGENCY—
Pay Utility and Telephone bills here.
Tofield Realty Agents
Main Street, Opposite the Hotel — Phone 662-3367
Charlie Kallal Mrs. Gladys Brown

The Tofield Mercury
Subscription price by mail $2.00 per year
Published at Tofield, Alberta, every Thursday by the Tofield Mercury Publishing Ltd.
Office on Main Street, Tofield
Editor: Ed. Clinton

Around the town

Flt. Lt Gerhard Regehr of the RCAF, Mrs. Regehr, Jane and Warren have arrived by car from Prince Edward Island and are visiting relatives and friends enroute to Coumox, B.C. where Mr. Regehr has been transferred.

* * *

Mr. and Mrs. Ira Livingston of Elk Point and Mrs. Vira Nelson of St Paul visited at the Ole Hjelter home on Saturday.

* * *

Mr and Mrs. George Oslund and two boys visited at the Osland home in Tofield on the weekend.

District 27F, Zone 28

Lions $2500 Ranchmans

BINGO

Numbers drawn to June 20:

B—3, 6, 8, 14, 10, 12, 11, 15, 9

I—17, 19, 20, 21, 25, 24, 30, 29, 18, 16, 26

N—31, 32, 34, 36, 37, 41, 45, 42, 38, 44, 40

G—46, 47, 48, 49, 51, 54, 55, 56, 59, 60, 52, 57, 58

O—61, 65, 66, 68, 69, 70, 73, 75, 63, 72, 71

"I", "O", "L", "N", "S" Bingo winners declared.

Mrs. Elizabeth Morris of California visited last week with Mr. and Mrs. David Morris of Lindbrook. Mrs. Morris is 87, and made the trip by automobile.

* * *

PASSES AT HANNA

Word was received here on Wednesday of the death of T. W Taylor at Hanna. The Funeral will be held on Friday at 2 p.m. at the United Church.

* * *

Father's Day telephone calls were received at the Patterson home from Miss Glenda Patterson of Montreal, and at the Stinson home from Miss Shirley Stinson of Memphis, Tennessee

* * *

Mr. and Mrs. David Regehr have returned from a three-week trip as far as Columbus, Ohio, where they visited members of their family and also visited other members of the family in Ontario and Manitoba.

* * *

From the files of The Camrose Canadian

June 20, 1938

Some district farmers were reseeding crops which were damaged by cut worms.

* * *

Mr. and Mrs. Leslie Glover enjoyed a weekend of fishing at Mann Lake, returning Tuesday of last week.

* * *

Miss Shirley Stinson studying on her thesis in Memphis, Tennessee, from June 4th to 26th, has been in touch with Mrs. Gladys (nee Piper) Pierce and her two daughters. Her brother Walter Piper living in Texas, has one daughter, and his own office supplies business. Gladys works in the office at the University of Memphis. Shirley did not expect to be able to see Walter when he was coming to Memphis, but would be able to talk to him before she returned to New York on June 26th.

* * *

TO SERVE ON CUSO

Horace Seller attended the wedding of his niece, Miss Pat Hill to Ian C. Parker in Winnipeg on June 15th, leaving Tofield Saturday afternoon, returning Sunday, June 16th. The Parkers are leaving for Africa for a two-year sojourn, as members of CUSO in Tanzania, formerly Tanganika.

* * *

Mrs Peter Erickson was able to leave hospital to return home on Monday, following a two-month stay there.

Mrs. Graham Allan and David drove to Hanna, leaving Friday, where they visited with T. W. Taylor and Bill and Eileen. Mr. Taylor is in hospital, and is in poor health.

* * *

Lawrence McDannold returned to Beausejour, Manitoba on Tuesday after visiting with his parents Rev. W. H. and Mrs. McDannold since last week. He also helped them get settled in Edmonton, following retirement of Mr. McDannold.

* * *

Mr. and Mrs. L. E. Hunter of Calgary were in Tofield on Sunday for church service and open-house held in the United Church Hall in honor of Rev. W. H. McDannold and Mrs. McDannold.

* * *

Mr. and Mrs. Grant Sundberg (nee Pilger) and little son of Calgary had dinner at the John Wall home on Monday. Mrs. Pilger also accompanied them.

* * *

Mrs. J. A. L. Smith and Edith Mary from Edmonton spent Sunday at the parental home of Mr. and Mrs. J. W. Robinson.

Ross Creek news

(Mrs. L. VanBuskirk)

Mr. and Mrs. John Johnson of Edmonton spent the weekend with Mr. and Mrs. Alex Ford.

Mr. and Mrs. Russel Hisey and Mr. and Mrs. Art Ferrel motored to Lougheed one day last week to visit old friends.

Mr. and Mrs. Stacy are the proud parents of a baby daughter.

True Savings

CANADA GRADE "A" TURKEYS lb. 49c

SUMMER SAUSAGE 2 lb. party sticks each $1.39

CANTALOUPE Honey-sweet jumbo 3/79c

BANANAS Golden Yellow 5 lbs. 89c

CARROTS Goons, fancy 3 lbs. 49c

CHIPS Old Dutch. Triple Pack 49c

PINEAPPLE JUICE Dole, 48 oz. tins 3/$1.00

CHEEZ WHIZ Kraft 16 oz. jar 75c

SOFT DRINKS Co-op, 28 oz. 5/$1.00

CO-OP CENTRE

Phone 662-3191, Tofield

WATSON (Tofield) LTD.

- Contractors
- General Construction
- Electrical Installations
- Plumbing & Mechanical

PHONE 662-3143

Tofield, Alberta

LAW OFFICE

WALTER BRAUL

Barrister and Solicitor

200 Royal Trust Building

10020 JASPER AVE. EDMONTON, ALBERTA

In Watson Building, Tofield each Saturday, 9:00 - 5:00

Tofield Phone—662-3143 Edmonton Phone—422-7191

WRIGHT, COLLINS, BRAUL & THACHUK

Simple DIARRHOEA? UPSET STOMACH?

Get new Rexall Tourista LIQUID KAOLIN & PECTIN MIXTURE

- Brings fast soothing relief for travelers and vacationers who have difficulty adjusting to minor changes in food or water.
- Pleasant-tasting flavor
- Travel-light plastic bottle — handy for home or travel.

8-oz. bottle 1.25

TOFIELD DRUG LTD.

— PHONE 662-3108 —

TOFIELD

MONDAY JULY 1st

HOMESTEADERS' HOLIDAY

COLORFUL PARADE 11:15 A.M.

Led by Tofield School Band

HORSE SHOW

GAMES - RIDES - TREATS

SENIOR BASEBALL TOURNAMENT

LITTLE LEAGUE & PONY LEAGUE

BARBECUE DINNER 4:30 P.M.

BIG DANCE AT NIGHT

ADMISSION TO GROUNDS: Adults $1.00; Students 50c; Children under 10—FREE

GATE PRIZE

Sponsored by: TOFIELD COMMUNITY LEAGUE

PROVINCIAL LIBRARY EDMONTON, ALTA.

The Mercury

VOL. 17—No. 43—July 4th., 1968 $2.50 per Year, PUBLISHED WEEKLY AT TOFIELD, ALBERTA

First 'Homesteaders' Holiday' was a huge success in Tofield

In the good old days Friends, in modern and old-fashioned dress gathered in Tofield on Monday to help celebrate the first version of 'Homesteaders' Holiday'. This was one of the scenes during the competitions of the fashion parade. —The Mercury Newsphoto.

The first "Homesteaders' Holiday" was held in Tofield on Monday, July 1, with a very large crowd in attendance

The big day got underway at 11:15 a.m., when a colorful parade, headed by the Tofield School Band, left the former CPR station and wended its way to the exhibition grounds. This was one of the best parades ever seen in Tofield, and the lovely floats drew rounds of applause from the large crowd.

At the Fairgrounds, Mayor Dr W. H. Freebury welcomed everyone to "Homesteaders' Holiday", and the results of the parade competitions were announced. It was pointed out that the rain on the weekend had left some doubt as to whether or not the day would be celebrated or postponed until a later date.

After the official ceremonies, the baseball tournament got underway, and was followed shortly afterwards by exhibition baseball at Little League and Pony League levels. At 2:00 o'clock, riders, mainly out of Edmonton, put on a jumping competition that was viewed by crowded stands.

Hungry stomachs were filled late in the afternoon, when barbecued beef was served, and the day reached a climax with a dance in the Community Centre in the evening.

BASEBALL

Five teams entered the ball tournament, which was late in starting due to the extensive work that was needed to get the playing field in shape after the heavy rainfall. The Tofield team spent over four hours working on the diamond before the first game got started.

In the opener, Tofield whipped Ryley 9-4, as Ed Williams struck out ten of the visitors to lead the Lions to victory. In the second contest, Bardo, although out-hit 15-12, managed to squeeze out a close 7-5 victory over the Camrose Cubs, to advance to the tournament finals.

Round Hill, after drawing a bye in the first round, fell victim to the Tofield Lions in the semi-finals by a 7-1 score. The Lions followed this victory up by trouncing Bardo 13-1 in the finals to win top honors.

PARADE CONTEST

Judges for the parade competitions had a difficult task, as this was easily the best parade ever seen in Tofield. Following serious deliberation, the decisions were announced as follows:

Best Decorated Float—1, Town of Tofield; 2, Town of Viking; 3, Tofield School (Primary).

Best Decorated Commercial Float—1, Alberta Wheat Pool; 2, Charlie's Royalite Place.

Best Decorated Horse, or Group of Horses—1, Muriel and Cindy Rabbi, Lindbrook; 2, Carly Beddo, Edmonton; 3, Don Wood, Allan Gill and Marty Jans.

Best Decorated Car (commercial)—1, Tofield Bakery; 2, Texaco; 3, Travellers.

Best Novelty, judged for originality—1, Campbell Family; 2,

(Continued on Page Six)

Beaver County Council meets

Following are the minutes, in part, of the regular meeting of the Council of Beaver No. 9, held Thursday, June 13:

Business Arising From Minutes

In regards to Lot 14 in Block 6, Plan 1562 W, Kinsella, which had been acquired from W. A. Whidden for the fire hall, and dealt with by Motion 246/68, the Secretary-Treasurer advised that this lot had now been registered in the name of the County.

It was moved and carried that the report be accepted.

In regards to the liquid calcium chloride, dealt with by Motion 248/68, Cr .Roddick reported that the representative from Allied Che...ral Canada Ltd., had called at his place concerning this matter. Cr. Roddick stated that he had placed some 300 yards per mile of gravel on the road, and the representatives from Allied Chemical Canada Ltd. suggested that another 130 yards per mile should be put on in order to make a satisfactory bed for the chemical application. Cr. Roddick stated that the application would be made in the near future.

Moved and carried that the report be accepted.

In regards to the Flood Control Projects, the Secretary-Treasurer advised that he had cntacted R Hilton, Engineer with the Department of Water Resources, in connection with the McVettie Flood Control Project, and had been promised a profile and cost estimate as well as advice as to the acreage involved from the various farmers in the area; the same was also to be received in regards to the Shonts and Kropielnicki Projects. However, to date nothing had been received.

In regards to the proposed road tour, it was moved and carried that this tour be held in the east end of the County on June 21, starting at Viking at 9.30 in the morning; arrangements for a tour of the west end to be made at that time.

In regards to the Alberta Farm Purchase Credit Act, the Secretary-Treasurer advised that on April 11 he had written to the Minister of Agriculture expressing the County's concern over the fact that no more money was being put into the fund this year. A letter dated May 8, in reply, explained and indicated that the monies paid on contract to the revolving fund be available for re-[illegible].

Moved and carried that the report be accepted and the letter filed.

Correspondence

Letter from Sigurd Lefsrud, Solicitor for the Town of Viking, requesting the written consent of the County for annexation of Pt. S.E. 36-47-13-W.4th to the townsite of Viking, was referred to the Council.

It was moved and carried that the Licensing Branch of the Department of Industry and Development be advised that Council has no objections to the operation of an automotive service station and retail business dealing in confectionery and tobacco in Lots 1-3 in Block 5, Plan 1562 W. Kinsella.

Moved and carried that the request be granted.

Re. Water and Sewer at Bruce

A delegation from the Hamlet of Bruce consisting of K. Stambaugh, G. Fredericks, R. Koppel, W. Dary and B. Modin attended the meeting at this time with a request that the Council revive matter off water and sewer was the Hamlet; also present was S. Nelson of the firm of W. J. Frankl & Associates, Consulting Engineers Ltd., who had handled this matter in 1967 when the matter o fwater and sewer was first brought up. Mr. Stambaugh stated that there was a definite 50 hook ups in the Hamlet and possibly more. It was mentioned that in other small Hamlets the water and sewer was paying its own way with a frontage tax of $1.25 per foot, $6.00 a month for water and $2.00 a month for sewer. Mr. Nelson mentioned that construction cost appeared to be somewhat less than last year, at least this was indicated by bids that had been opened so far this year; however, as the interest was higher the overall cost could be approximately the same. Mr. Stambaugh stated that the people in the Hamlet would very much like to proceed with a limited frontage tax being applied. It was pointed out that under the new Municipal Government Act, Chapter 68 - 1968, Section 273, the Council could exercise the powers

(Continued on Page Five)

Ryley Rebels take 'first' in PLBL

Following last week's action in the Power Line Baseball League, Ryley Rebels took over first place in the league standings.

On Thursday night, Round Hill journeyed to Ryley and were beaten by the home-town team by a score of 7-5. Roger Oslund went all the way for Ryley for the win, striking out 11 batters and also walking 11. Vic Zinuk, on the mound for Round Hill, was tagged with the loss.

In Viking, the home team won a close encounter from Tofield, the score being 3-2. J. Andruko went the distance for Viking to pick up the win. Floyd Taylor, the Tofield moundsman, absorbed the loss.

League Standings

	W	L	T	Pts.
Ryley	4	2	0	8
Bardo	3	2	1	7
Viking	3	2	1	5
Tofield	2	2	0	4
Round Hill	1	4	0	2

The weather

June	Max.	Min.	Barom.	Remarks
26	83	51	29.80	.08" rain
27	72	55	29.75	—
28	63	47	29.75	.42" rain
29	48	43	30.15	.18" rain
30	52	44	—	—
July				
1	74	35	30.28	—
2	81	43	30.21	—
3	—	—	—	—

Cubs tame Rebels

Ryley Rebels visited Camrose last night, where they played the Camrose Cubs in an exhibition baseball game played at the Fairgrounds.

When the game was called after eight innings of play because of darkness, the Cubs were declared winners as they were leading by a score of 12-0.

Ron Wilson and Rod Scholl combined to toss a two-hitter for the Cubs, while walking none and striking out eight. W. Kushnir was the starting and losing pitcher for Ryley, getting relief help from Blaine Lyslo. Together they gave up 13 hits, walked eight and struck out three.

A return game will be played in Ryley at a later date.

FROM THE SCRAP BOOK

The task ahead of us is never as great as the power behind us.

—J.W.R.

Homesteaders' Holiday

Once again the July 1st celebrations in Tofield were a smashing success as large crowds were on hand for all parts of the program. About the only area that fell down was costuming. Not too many came dressed in the old-styles, although those that did were very picturesque. But, there were as many persons dressed in the manner and style of 'hippies' as there were clad as homesteaders.

It would seem that the theme is not going to be an overwhelming success. This is, in some ways easy to understand. The weather in the summer is not at all ideal for wearing that much clothing when it can be avoided. Those people dressed in the finery of a century ago must have found themselves very warm and uncomfortable on Monday.

The past is something that should be remembered, and although it will probably not be recalled as it was in 1967, our history and remembrances should always be treasured. But, after Monday, is the Homesteaders' Holiday theme the way to do it? The Community League should give this a very thorough study before next year and decide whether or not a new theme is needed, and if so, what theme, and if not, then some method must be found to stir up more interest. This decision should be made soon while the picture is vivid in the minds of everyone.

Why no consistency

It's hard to see where the Alberta Department of Agriculture is fair in the conditions it has imposed for the establishment of a marketing board in two areas of farm production one being hog marketing, the other being egg marketing.

Only recently hog breeders were informed a vote would be called on the [illegible] of marketing hogs only if 21 [illegible] a small fraction of the breeders [illegible] 38.4 percent of all [illegible] the province requested [illegible] Western Hog Growers [illegible]

[illegible]

seems prejudiced FOR a hog board or AGAINST an egg board.

Rather interestingly, the only material we have received for study in either case is against the hog board and in favor of an egg board. And both make fairly good cases and fairly interesting reading.

It could well be that conditions in the two industries are almost entirely different, and that the egg breeders need a board more than anyone else. Proponents of a board propose the establishment of a definite quota system of egg production with the quota being regulated so as to prevent over production. Only the over-[illegible] forces the price [illegible]

[illegible]

Brighter days ahead?

[illegible]

safety in all directions. The effect [illegible] balance of the economy seems to [illegible]

The Tofield Mercury

Subscription price [illegible] per year

Published at Tofield, Alberta, every Thursday by the Tofield Mercury Publishing Ltd.

Office on Main Street, Tofield

Editor: Ed Clinton

MacDuff Ottawa Report

OTTAWA — Trudeaumania has swept Canada's first majority government into office since 1958, carrying on its crest Prime Minister Trudeau leading a strong Liberal administration.

The weak Conservative tide was only strong enough to pour across the Atlantic provinces. It broke on the shoals of Quebec and Ontario and was shattered completely in the West.

The tide of the new political phenomenon personified by the swinging Prime Minister as it picked up momentum in the central provinces and swept across the West knocked out a number of prominent personages. Looking down the list it looks like a "who's who" of the Progressive Conservative Party.

Former national leader John Diefenbaker who was deposed due to the efforts started by Dalton Camp, president of the Progressive Conservative Association, must have chuckled ruefully as he watched his political enemies within the Party go down. Mr Camp was routed by a Liberal in Toronto. It was the second time in a row that the voters decided there was no place in parliament for Mr Camp.

TORIES WEAKENED

Davie Fulton, former Justice Minister in Mr Diefenbaker's cabinet and a man who made a strong showing in the Conservative leadership convention went [illegible]

[illegible]

MORE THAN DOUBLE

[illegible]

with the Medicare program in that province. The Liberals were only able to elect two candidates and the New Democratic Party elected six M.P.'s, while the Conservatives got five Saskatchewan seats.

N.D.P. HIT HARD

A big shock of the election was the apparent defeat of the NDP leader T. C. Douglas. It was his second personal beating in the last four elections. Indications are that Mr Douglas will soon tender his resignation. The party late this year or early next year is expected to select a successor. One man who had hoped to be in the race for the leadership is Douglas Fisher, former "giant killer" who knocked off the late Rt Hon C. D. Howe in Port Arthur. He sought election this time in a Toronto constituency but failed in his bid.

First Negro ever elected is Lincoln Alexander (a Conservative) in Hamilton. He sought election in 1965 but lost out to Joseph Macaluso, a Liberal of Italian descent. Mr Macaluso quit politics when Mr Trudeau was elected leader of the party.

In Winnipeg former Conservative Premier Duff Roblin found himself snowed under by the strength of his opponents. He was defeated by Liberal E. B. Osler, a businessman and author. Mr Roblin has not been popular in Winnipeg since in the last years of his term as Premier he raised taxes and [illegible]

[illegible]

(Continued on Page Ten)

Vegreville study may help farmers on solonetz soil

[illegible]

At [illegible] Viking [illegible] [illegible] deep [illegible] has raised barley yields ten to fifteen bushels per acre in 1967. The work is continuing and farmers [illegible] on solonetz soils are advised to keep in touch with the Lacombe Research Station.

Jacob Jonathan King passes away on June 11

Jacob Johathan King, son of Aaron and Elizabeth (Miller) King, was born January , 1889, near Garden City, Missouri. He died June 11, 1968, in the Tofield Hospital at the age of 69 years, 5 months and 9 days. Death resulted from a heart condition.

Mr King moved with his parents to Tofield in 1908, and on July 20, 1921, he was united in marriage to Ida Mae Stauffer.

He was actively engaged in farming and community affairs in the Bardo district until 1948, when he moved to Oregon and later to Edmonton. He and his wife settled in Tofield in 1964, where he resided until the time of his passing.

He leaves to mourn his passing: his loving wife Ida, of Tofield, four children, Leonard of Edmonton, Hilda (Mrs Lloyd Good) of Acadia Valley, Morley of Hubbard, Oregon, and Lola (Mrs Bob Boyce) of Burley, Idaho, ten grandchildren, two sisters, Nora Stauffer of Tofield and Christina Binder of Hubbard, Oregon, besides many other relatives and friends.

Funeral services were held at the Salem Mennonite Church, with Pastor Stanley Shantz officiating. Interment was at Salem Cemetery. Pallbearers were Donald Good, Glenn Good, Dennis Good, Gerald King, Rick King and Doug Lehman.

Floral Tributes

The Family; Mr and Mrs. Jim Martin, Mr. and Mrs. Haukedahl, Mr and Mrs Jack Innis, Mr and Mrs. G Regehr, Mr and Mrs Leo Janzi and Mrs. Hathoway.

Memorials

To The Family—Lee and Mary Ann Roth, Norman, Evelyn and Family, Melvin and Martha Sitler and Family; Donald and Ruth Yoder.

To "Mennonite Hour"—Mr and Mrs. Wayne Yoder and Family, Harold and Erna Lauber.

To Salem Mennonite Church—Mr. and Mrs. Arnold Hoveland, Marvin and Edith; Leonard and Eleanor Wideman; Mrs. Lydia Boettger; Mr. and Mrs. Orvin Boettger; Conrad and Hazel Patterson, Mr. and Mrs. John Wideman, Matie Moos; Mr Henry Yoder, Mrs. Velma Lehman.

To Holyrood Mennonite Church—Paul, Freda and Family, Mr. and Mrs. Pete Bjornson; Mr. and Mrs. Monrad Finseth; Mr. and Mrs. Leroy Finseth; Petra Stauffer; Mr. and Mrs. Robert Berrecloth; Alma Foshaug; Mrs. Olive Rose; Mr. and Mrs. Earl Rose; Mrs. Mikel Erickson; Mr. and Mrs. Leif Foshaug, Arnold and Mabel Johnson; Mr. and Mrs. Andy Hedberg; Mr. and Mrs. Carl Jacobson; Julius Jacobson; Tofield Curling Club; John Maurer Family; Gladys and Millie, Layal and Lily; Merlin and Betty Stauffer; Menno and Barbara Wideman, Lydia and Edith Wideman; Emma Reiger, Alene Widmer; Mr and Mrs. Ed Boettger; Mr. and Mrs Eldon Boettger, Mr. and Mrs. Leslie Yoder; Mrs. Christina Bender and Maurice; Mr and Mrs. Harley Lehman; Mrs Annie Maurer, Mr Doug Lehman, Nora Stauffer, Mr. and Mrs Harry Stauffer, Mr and Mrs. Elmer Burkholder, Mr and Mrs. Lloyd King, Mr and Mrs. Carl Stutzman, Mr and Mrs. Harley King, Mr and Mrs Merle King, Mr and Mrs. Oliver King, Mr and Mrs Keith Francis, Mr. Joe Lehman; Mr and Mrs. Fred Martin, Mr and Mrs. Harold Boettger, Mr. and Mrs Roy Wetzell, Mr and Mrs Gordon Bushart, Mr and Mrs. Neil Good, Mr and Mrs Philip Anderson, Mr and Mrs. Elmer Geoglein, Mr and Mrs Jake Saltaman; Alberta World Book Branch, Mr. and Mrs. Harold Bender.

To Heart Fund—Ella May Roth and Family; Axel and Nita Kindley; Mr. and Mrs. Fred Gotheridge; Mr and Mrs Ole Hjelter; Mr. and Mrs. Melvin Lehman; Leo and Ellen Lauber.

To Women's Missionary Society, United Missionary Church — Mr. and Mrs. H. Neilson, Maurice and Phyllis Rindero; Fred and Irene Peers; Mrs. Otto W Lemke.

To Canadian Bible Society—[illegible] and Clarence Rude; Gladys and Lester Severson; Muriel and Howard Irving; Sylvia and Garth Evans; Mr. and Mrs. Walter Scott.

To Mennonite Cemetery Fund—Mr. and Mrs. Campbell.

To Richard Harders—Mr. and Mrs. E. L. Good.

To M.C.C.—Mr. and Mrs. C. M Good.

To Bardo Lutheran Church Building Fund—Mrs. Ragna Helberg and Eysten; Mr. and Mrs. Elmer Sitler; Mr. and Mrs. Sam Cinnamon.

To Kingman Cemetery Fund—Mr and Mrs. George Undin; Mr. and Mrs. Rudolf Undin; Mr. and Mrs Gustav Ekdahl, Mr. and Mrs. Clifford Gibson.

To Baptist Church Fund—Mrs. Anna Thompson and Doreen.

To Colorado Boys' Ranch—Kelly and Hazel Boyce.

To Bethany Home and Hospital—Mrs. Nora Olson and Glen.

425-4201

Sunday School picnic held on June 23rd

(Mrs. G. H. Taylor)

(Intended for last week)

The Holden Lutheran Sunday School held their annual picnic at the Lyle Grosland picnic grounds on Sunday, June 23rd. Dinner was enjoyed by all, after which there were races and games for the kiddies. The children then entertained the parents and friends present with a short program, at the close of which Mrs. Olga Hurum presented Mrs. Schwanke and daughter Barbara with farewell gifts from the Sunday School. Lunch and ice cream were then enjoyed by all, bringing a very enjoyable day to a close. Mr. and Mrs. Albert Pederson and Mrs. Laura Christianson of Camrose, and Mr and Mrs. Anton Morland of Viking, all former members of the Holden Lutheran Church congregation, were among those present at the picnic.

See— GRAHAM ALLAN INSURANCE AGENCIES
For all types of Insurance
CAR — FIRE — LIFE
Successor to the late C. A. Nelson
TOFIELD, ALTA
Res. 662-3410 Phone 662-3137
10-tfn

Picnic Special
Wiener Buns 3 doz. $1.00
(Saturday, July 6th only)
VERNER'S BAKERY
TOFIELD, ALTA.
We Deliver in Tofield Phone 662-3251

Holden and district news items

(Mrs. G. H. Taylor)

HOLDEN — Mr. and Mrs. R. Bateman attended the open-house farewell gathering in Tofield United Church Hall in honor of Rev. W H and Mrs McDarmoid on June 23rd. Rev. McDarmoid has retired and he and his wife are making their home in Edmonton. Rev McDarmoid will be missed in Holden as he has officiated at several services the past two years, being well known to the congregation.

Mr. and Mrs. Ricky Bell left Friday evening for Edmonton then leaving by plane for eastern Canada and will drive back with a new car, visiting at points along the way.

Mr. and Mrs. Gus Asch of Lethbridge have visited at the home of Mr. and Mrs. Herman Voigt for several days last week.

Mr. and Mrs. Herman Voigt were visitors in Edmonton June 22nd, attending the wedding and reception of their niece Miss Donna Benningfield.

Mrs. Bertna Chetney and Miss Lucille Pokraka were Thursday visitors in Viking.

Tuesday visitors last week at the home of Chris Hovland and sons Reuben and Ray were Mr. and Mrs. Arnold Hoveland, Ludvig Hoveland and Mr Leonard Johnson, all of Camrose, and Mr. and Mrs. Cleone Hoveland of Grande Prairie.

The Holden Cub Troop were camping at Miquelon Lake Camping grounds the weekend of June 22nd under the supervision of leader Joseph Lindberg. A good time was enjoyed by all, and several families of the boys drove out on the Sunday and picnicked with the boys.

Albert Johnson was in Edmonton on Wednesday, calling on his family.

SPECIAL PRICES
On Our New 1968 FORD GALAXIES, CUSTOMS, CUSTOM 500's
LIBERAL TRADE ALLOWANCES
Massey Ferguson & Ford of Canada Dealer
BEAVER MOTORS LTD.
Phone 668-3809 Holden, Alta.

THANK YOU
Citizens of Tofield and District

Jack Whyte

We, at Crown Lumber, express our sincere thanks to all of you who took the time this month to help us celebrate the Official Opening of our brand-new showroom and warehouse facilities.

We were pleased so many of you dropped in to have a look at the new premises and many special items on sale.

It has always been Crown Lumber's pledge to supply you with quality products and service, and we will continue to offer these to you for all your building and renovating needs.

Our Heartiest Congratulations!

To all the winner of the many prizes offered during Crown Lumber's Official Opening, our congratulations.

We know the winner of our Grand Prize—a complete camping outfit—will get much pleasure from her prize. Her name is

Mrs. W. Davison, Tofield

CROWN LUMBER COMPANY LIMITED
DIVISION OF CROWN ZELLERBACH CANADA LIMITED
Tofield Phone 662-3273

An old-fashioned Miss

Little Cindy Rude, daughter of Mr. and Mrs. Lars Rude won top honors in the fashion competition for children six years of age and under. The competition was very close in all categories. The Mercury Newsphoto.

Holden and district news items

(Mrs. G. H. Taylor)

Mrs. Kornelson and small daughter left for the coast and are holidaying there, while visiting with her parents. Mr. Kornelson will be attending summer school at the University of Alberta.

A. I. Gibson, chairman of Bruce REA, Leo Maruszeczka, director and Ray Hovland secretary treasurer were delegates to the convention in Red Deer of the Rural Electrification Association on June 20th.

Mr and Mrs. Peter Mielimaka left for Edmonton on Thursday where they were overnight visitors leaving by plane on Friday for Vancouver, B.C., to spend a week or ten days holiday and visiting other points. They were also attending the wedding and reception of their niece on June 29th, being guests of Annie's sister and family.

Mrs. Carrie Olson, Mrs. Mary James and Percy Barlow were dinner guests and afternoon visitors with Mrs. E. Campbell on Sunday of last week.

Chris Christenson was visiting for a day last week with Rev. and Mrs. James Ruxton and family at Forestburg.

REA MEETING

A meeting of directors of Bruce REA was held on June 2nd. There was a discussion with members of the Hutterite Colony regarding power increase and the transferring of power contracts.

Percy Barlow was a Wednesday evening visitor and lunch guest with Mr. and Mrs. Oscar Ruskenveld.

Supper guests and evening visitors at the home of Mr. and Mrs. Charles Zwierschke on June 23rd were Mr. and Mrs. R. Bateman and Mrs. Beth Campbell.

FAREWELL & PICNIC

The United Church Sunday School held their annual picnic on Monday afternoon, June 24th at the Holden Sports Grounds. A pot-luck supper was enjoyed by all after which Mr R Bateman, on behalf of the congregation presented a purse of money to Mr. and Mrs. Joe Lindberg with the well-wishes of all, for their future happiness in their new home. Mr. and Mrs. Lindberg and family were leaving the end of the month for Bashaw where he has accepted a position on the staff of the school. After supper the children played ball games and races under the supervision of Miss Ethel Brown, Sunday school superintendent.

Mr. and Mrs. John P. Ogonoski returned home Monday evening, after holidaying at Radium and other points in the mountains for the past week.

Mr. and Mrs. Glen Hovland and children of Hillsdown were Sunday visitors with Glen's father, Chris Hovland and brothers Reuben and Ray.

Mr. and Mrs. William Kelly and family are taking their annual holidays.

District 37F, Zone 2B
Lions $2500 Ranchmans
BINGO

Numbers drawn to June 27:
B—3, 6, 8, 14, 10, 13, 11, 15, 9
I—17, 19, 20, 21, 28, 24, 30, 29, 18, 16, 20
N—31, 32, 34, 36, 37, 41, 45, 43, 38, 44, 40
G—46, 47, 48, 49, 51, 54, 55, 58, 59, 60, 52, 57, 56
O—61, 65, 66, 68, 69, 70, 73, 75, 63, 72, 71
"I", "O", "L", "N", "S"
Bingo winners declared.
Blackout called on 54th number drawn, "N 40".
Final reporting date July 4th

In time of sorrow or need
for courteous and dependable service
Call 482-1561 Edmonton Collect
Day or Night
ANDREWS - McLAUGHLIN CHAPEL (1964) Ltd.
Agents
J. E. Stinson Tofield
Garnet Burnstad Ryley

Lakeshore - McKenzie

(Mrs. Ellen Eaton)

LAKESHORE - MCKENZIE — The Lakeshore - McKenzie community picnic, which was to be held at the old McKenzie Hall and school grounds, eight miles north of Tofield, on Sunday, July 7th, has been postponed until Sunday, July 14th, due to the open-house being held in the Tofield United Church Hall on July 7th in honor of Mr. and Mrs. Jack Appleby's golden wedding anniversary.

FATHER PASSES

Mrs V Geoglein, Mrs. (Ella) Graham and other members of the Taylor family are receiving the sympathy of friends and neighbors in the recent death of their father Thomas Taylor last week. Mr. Taylor was a well known longtime resident of Tofield and former storekeeper in what has been known lately as the Tofield Red and White Store.

Ruth Wickenberg arrived home on June 20th from spending a few days in Edmonton. She spent from Friday evening until Monday June 24th in the Tofield Hospital taking treatment.

On June 23rd Larry and Liz Wickenberg and children of Lloydminster were luncheon guests of their grandfather Roy Wickenberg. During the afternoon they all visited Larry's grandmother, Ruth Wickenberg in the hospital waiting room where Ruth made the acquaintance of their young baby son and her great grandson Morris Wickenberg.

Howard and Mae Ferguson, son Nelson and daughter Mrs Loretta Weir were dinner and supper guests of Mae's mother, Mrs Roberts in Tofield while attending "Home-loader's Holiday" on July 1st. Also there were Mrs Roberts' daughter Marguerite and Don Bailey and son Brian and Mae's cousin's wife, Mrs Alex Scott and son Kevin, all of Edmonton.

A very much-needed rain fell over the district Saturday and Sunday making crop prospect much brighter. By Monday skies had cleared and a very lovely day helped to make the Tofield Sports Day July 1st, an enjoyable event.

BRIDAL SHOWER

On Tuesday evening approximately [illegible] at the home of Mrs Yvonne Brown to attend a shower in honor of Miss Dianne Ferguson daughter of Eddie and Nola Ferguson. After an evening of contests the gifts were brought in to the bride-to-[illegible]

Ryley news items

(Mrs. Roy Davick)

RYLEY — Mr. and Mrs. Frank Kortzman from Vancouver are visiting at the home of Mr and Mrs Allan Sutton and other relatives.

BIRTHS

Born to Mr. and Mrs Rick Stotz on June 28th, a son "Chuck Allan", at the Tofield Hospital.

Tommy Annebe and Robert Anderson have left for the Columbia Icefields where they are employed for the summer months operating snowmobiles with Chester Kongsrud as manager.

Mr and Mrs. Art Anderson spent a few days visiting in Edmonton, and returned home with Mr and Mrs Palmer Snortheim on Saturday.

At a family gathering at Mr [illegible] were Mr. and Mrs Eddie Petryshen and family from North Surrey, B.C., Allan Oas from Winnipeg, Mr and Mrs Johnny Petryshen and family from Okotoks and Mr and Mrs Martin [illegible] and family from [illegible]

INSURANCE COSTS TOO HIGH?
Why not stop in any Friday at Tofield, or give us a call to discuss insurance coverage and costs.
Complete Real Estate & Insurance Service
TOFIELD — PHONE 662 3417
Agents for Wawanesa & Abstainers Insurance Companies
CENTRAL AGENCIES CAMROSE LTD.
4933 - 50 St., Camrose Phone 672-4491
Res. 672-2020 or 672-6410

HOVELAND FUNERAL HOME
Phone 672-3131
Camrose
— OR —
Carl Nord, Ryley
Phone 663-3654

LAW OFFICE
WALTER BRAUL
Barrister and Solicitor
200 Royal Trust Building
10039 JASPER AVE. EDMONTON, ALBERTA
In Watson Building, Tofield each Saturday, 9:00 - 5:00
Tofield Phone—662 3143 Edmonton Phone—422 7191
WRIGHT COLLINS, BRAUL & [illegible]

COMPETITIVE PRICES
FREE ESTIMATES
PHONE 672-2555
We will deliver promptly the right amount of correctly mixed concrete to your job, strength guaranteed as specified.
FOR YOUR PROTECTION, the control of our concrete is checked by a registered testing firm. All sand and crushed rock used is tested to insure proper strength.
We stock 'Type 5' Cement for alkali soil conditions.
Camrose Transit Mix Ltd.

Ross Creek news

(Mrs. L. VanBuskirk)

ROSS CREEK — Mr and Mrs Stan Klatchuk and girls Mr and Mrs Alvin Hauer and Mr and Mrs H Hauer motored to Banff for the weekend. They report a rather damp, but enjoyable weekend.

Wednesday supper guests of Mr and Mrs Maurice VanBuskirk were Mr and Mrs Chuck Storm and Carrie of Victoria and Mr and Mrs Allan Franklin and Shana of Sherwood Park.

Mr and Mrs Walter Ulan and Kenneth went on a motor trip to British Columbia during the long weekend.

Quite a number of children are taking swimming lessons at Fort Saskatchewan for the next two weeks. As in former years the lessons are again being sponsored by the Chipman Lions Club and Walter Baghik's bus is providing transportation with stops at Ross Creek Store and the Chipman Corner.

Mr and Mrs Wilf Ford and girls motored to Beaverlodge on Friday to spend a few days with Shirley's parents and attend the Beaverlodge Rodeo.

Beaver County Council meets

(Continued from Page One)

provided in Section 270 and 273 in a specified part or parts of the Municipal District, in which event only the proprietary electors of the specified part or parts of the municipal district would be entitled to petition for a vote on the bylaw i.e., for the purpose of this bylaw the residents in the Hamlet of Bruce only would be considered and the indebtedness would be applied to the Hamlet only.

After some considerable discussion, it was moved and carried (with one Councillor voting against the motion) that the request from the Hamlet of Bruce that further consideration be given to providing water and sewer in the Hamlet be approved, and that Mr Nelson be requested to call for bids and prepare the necessary bylaws—the bids to be checked before bylaws are passed.

It was moved and carried that advice from the Department of Highways that allotment of $10,000 has been approved for grading and gravelling on the natural resources road from the S.W 2-50-18-W 4th North 2½ miles, be received and filed.

Moved and carried that the requisition from the Vegreville Health Unit No 15, in the amount of $10,145 for the 1968-69 year, be accepted and paid.

The Secretary - Treasurer reported that he had authorized extention of the natural gas line in the Lindbrook sub-division to S Salaris and O Lundin, being the last two properties in the south in the sub-division.

Moved and carried that the action of the Secretary-Treasurer be concurred in.

In regards to the situation at Nugget Lake, motion 264 68 and page 98, the Secretary-Treasurer reported that he had contacted the County's Solicitor in regards to the validity of "no-trespassing" and "private property" signs. The Solicitor had been of the opinion that these signs certainly are valid providing the person putting up the signs makes a reasonable effort to see that they are complied with.

In regards to the proposed berm at the east boundary of the lake where it joins Mr Mainland's land, the Secretary-Treasurer suggested that possibly a log-boom with a fence on top would be sufficient to keep people from going onto Mr Mainland's land. The Council thought that this might be worth considering. It was also noted that power boats were being used on Nugget Lake as well as on Camp Lake, and the Secretary-Treasurer stated that he would contact the Department of Lands and Forests in this matter as, in his opinion, power boats were not allowed on these small lakes.

Moved and carried that the report be accepted.

(Continued on Page Six)

Holden

(Mrs. G. H. Taylor)

Mrs Sophie Krysa, who has been a resident in Holden for the past several years, has sold her residence and held an auction sale of all her household goods and furnishings on June 29th.

Mrs Krysa is planning to reside at the Senior Citizens' Home in Vegreville. John Romaniuk who has purchased the house moved into it with his family at the weekend.

Mrs Wainwright (nee Maisie McVittie) of London, Ontario and her friend who were visiting for three weeks with Mr and Mrs Clint Armstrong, left on their trip home the weekend of June 22nd. Mrs Wainwright visited with many of her old friends around the Holden district, Viking and Edmonton.

Mr and Mrs Holstein Fodness of Oliver, B.C., former old-time residents and farmers of the Holden district arrived Monday evening to visit with friends and to attend the funeral of Hans Brekstad on July 3rd. Mr Brekstad passed away [illegible] on Saturday, June 29th.

Mr and Mrs John Semotuk and children spent the holiday weekend on a fishing trip at Lake Minnie.

Recent visitors with Mr and Mrs A M Sater were Clara's sister and husband Mr and Mrs George Valen of Calgary.

Ketchamoot

(Mrs. Ethel Carlisle)

KETCHAMOOT — The Ketchamoot UCW held their monthly meeting at the home of Mr and Mrs Peter Brown. There were many visitors and members present and Mrs McDonald was presented with a farewell gift from the group.

Mr and Mrs Earl Williams [illegible] with relatives and friends over the weekend and also attended the Sawa anniversary on Sunday.

Mr and Mrs Peter Brown had their small son Richard [illegible] baptized at the United Church on Sunday. After the service the Browns entertained for dinner when guests were Rev. and Mrs McDonald, Mr and Mrs [illegible], Mr and Mrs [illegible], Mr and Mrs [illegible] Brown, Wendy, Sherry and Shannon Gad[illegible]

Born to Mr and Mrs Bill Harboway, a daughter Carolyn Elizabeth, in Edmonton on June 26th. The new arrival is another granddaughter for Mrs Martin Lawson.

Molson's built a brewhouse around this man.

When we decided to build a new brewhouse, we wanted it to be the best in the world.
So we called in the best man for the job.
Brewmaster Steinecker is the brilliant Bavarian who developed a better way to brew beer.
Thanks to our new Steinecker Brewhouse, every bottle is naturally aged to consistently great flavour. Each carries the Brewmaster's personal stamp of approval.
We'll build our reputation around that.

MOLSON'S EDMONTON BREWERY LTD.

Have times really changed?

Are the women of today so much different than their counterparts of about one hundred years ago? Then, as today, women liked to get together to exchange helpful household hints and the news of the world. Gossip? Never! Not then and certainly not now. — Mercury Newsphoto

County Council briefs

(Continued from Page Five)

It was moved and carried that Robert Putts of Holden be appointed weed inspector for two months, as from June 15, 1968.

Application for Sub-Division in N W 14-47-11-W 4th was referred to the Council.

Moved and carried that the Council has no objections to the proposed sub-division provided that the County would not be called upon for any road or other improvements in or to the sub-division, and that municipal regulations regarding distance from road allowance for buildings and other construction be recognized.

Quotation for the wiring of the Kinsella Shed was referred to the Council:

Watson (Tofield) Ltd. $885.00
Killam Electric Ltd. $385.00

Moved and carried that the quotation submitted by Watson (Tofield) Ltd be accepted.

Quotation for heating of the fire hall at Kinsella was considered; the following quotations being submitted:

Watson (Tofield) Ltd $485.00
Bruce Hardware $454.82

Moved and carried that the quotation submitted by Bruce Hardware be accepted.

Homesteaders . . .

(Continued from Page One)

Thiessen Family; 3. Coombs

Best Decorated Bicyle and Children's Costumes — 1. Mark Halverson 2. Garry Burton, 3 Allan Dickson

Best Decorated Float (country) —1. Ross Creek Athletic Club 2. Tofield 4-H Beef Club, 3 Jones' Orchestra

FASHION PARADE

This part of the program, while not attracting as many competitors as the previous year, did attract a better quality of costumes, making the judges' decisions very difficult.

Under 6 years—1. Cindy Rude

6 to 12 years—1. Monica Rude 2, Diane Rude

Ladies—1. Mrs. Glen Bailey 2 Mrs. Alma Foshaug

Gentlemen—1. Jim Francis 2 Lars Rude

Family—1. Lars Rude 2 Glen Bailey

A special prize was awarded to 13 year-old Audrey Lyons

EDWARD PIASTA

is in attendance at his HOLDEN OFFICE at the Secretary-Treasurer's, Village of Holden Office

each

TUESDAY afternoon between the hours of 1:30 p.m. and 4:30 p.m.

Holden telephone — 688-3846

7-tfn

Henry J. Budnitsky

Will be at the Tofield Town Office from 1:00 o'clock to 4:30 o'clock P.M. on 1st. and 3rd. Saturday of each month.

(tfn)

- **ALLIS-CHALMERS** MACHINERY AND PARTS
- **BRIGGS & STRATTON and CLINTON** GAS ENGINES—Parts and Service
- **TRACTOR OVERHAULING**

— ALL AT —

Patterson Farm Equip't

CONRAD PATTERSON

Phone 662-3930 Tofield

INSURANCE —

• AUTO • FIRE • CASUALTY

Budget terms — use our monthly payment plan.

LICENSES—Auto, Drivers, Hunting, Fishing.

TREASURY BRANCH AGENCY—
Pay Utility and Telephone bills here.

Tofield Realty Agents

Main Street, Opposite the Hotel — Phone 662-3367

Charlie Kallal Mrs. Gladys Brown

Dr. G. R. Baron

DENTIST

Of 403 Evergreen, Sherwood Park

will be in Tofield every Wednesday, commencing Oct. 4th, 1967. Call Dr. Freebury's office for appointment—662-3242.

WE SHIP

LIVESTOCK

EVERY TUESDAY AND THURSDAY

NO HANDLING CHARGES ON HOGS DELIVERED TO CAMROSE!

C. J. DUGGAN & SON LTD.

Camrose, Alberta

For Refreshing People!

The BOLD BRIGHT BEER

THE CARLING BREWERIES (ALBERTA) LIMITED

QUALITY PRINTING DONE QUICKLY AND REASONABLY

★ POSTERS
★ CHEQUES
★ BOOKLETS
★ PROGRAMS
★ HANDBILLS
★ ENVELOPES
★ INVITATIONS
★ POSTCARDS
★ LETTERHEADS
★ RULED FORMS
★ BUSINESS CARDS
★ WORK ORDERS
★ GUMMED STICKERS
★ RECEIPT BOOKS
★ SHIPPING TAGS
★ 4 PAGE FOLDERS
★ STATEMENT FORMS
★ WEDDING STATIONERY

BUSINESS FORMS

The Ryley Holden Mercury

Holden district

(Mrs. G. H. Taylor)

Alex Barlow left by bus Saturday morning for Edmonton and then going on to Vancouver, B.C. to visit for a while with an old friend, Joe Kathan.

Percy Barlow motored to Viking on Saturday afternoon to visit with his daughter, Beth and family (the Ernie Mortan) for a few days.

83RD BIRTHDAY

Mr and Mrs. Lawrence Komarnisky, Mr and Mrs. Oscar Afseth and family, Mrs. Inga Afseth of Wainwright, Mr and Mrs. Lewis Forre and Chester, Mr. and Mrs John Bruce and Mr. and Mrs. Joe Knudson were Thursday evening visitors at the home of Chris Hovland to offer their congratulations and wish him happy birthday. Mr. Hovland was celebrating his 83rd birthday.

Percy Barlow and his brother Alex were Thursday evening visitors and supper guests last week with Mr. and Mrs. Herman Voigt. Leo Kondrowski was also a Thursday evening visitor with the Voigts.

Ministik

(Mrs. J. Reddick)
(Intended for last week)

Mr. and Mrs. Baden Bowerman were hosts for a week to Mrs G. M Steward of Cluny, mother of Joyce, and to Mr and Mrs. Gordon Mouhlbeier and Dwight of Brooks. Mrs. Mouhlbeier is a sister to Mrs. Bowerman.

Ministik ball team met Lindbrook on their diamond for a game Sunday evening. Ministik won 12-6, thus remaining at the top of the league.

Mrs. Gertrude Hislop of Vancouver, B.C., who had been visiting at the Alphone Loch home for over a month, returned to home last Monday.

Certified Dental Mechanic
CANADIAN DENTURE CLINIC
10158 - 101st St., Edmonton
109 Baltzan Building.
Phone: 422-8639 (25-tfn)

CAMROSE LIVESTOCK BUYING STATION

Buying days each Tuesday and Thursday

★ Lowest handling charges on hogs from the buying station to Swifts plant in Edmonton.

Deal with confidence
Call—
DENNIS STREBERG
672-5871
Evenings call 672-4622

Lakeshore - McKenzie news items

(Mrs. Ellen Eaton)

Evie and Vic Halwa and two boys of Edmonton were July 1st dinner guests at the home of Evie's parents, John and Mary Wood and attended the "Homesteader's Holiday" in Tofield.

Joe and Esther Majakey of Edmonton were July 1st evening visitors at the home of Esther's brother, John and Mary Wood after attending the Sports Day in Tofield.

Mr and Mrs. Lorne Graham and their daughter, Mrs Mildred Cannon, also their son Lawrence and Carol Graham and young daughter Fay, all of Edmonton (former Lakeshore residents) were among a number of former residents of Tofield and district who attended the "Homesteader's Holiday" sports in Tofield on July 1st.

Gilbert and Susan Ellefson and family of Fort Chipawyan are visiting Susan's parents, Mr and Mrs. John Miller in Tofield. Three of their children are spending a few days with their aunt Gloria and Johnny Wood on the farm in the Lakeshore district.

GRADUATION AT VERMILION

Harold and Margaret Weatherill of Lakeshore district and Robert Holowaychuk of Ross Creek motored to Vermilion on June 28th to attend the graduation exercises and banquet of the graduating class of 1968 at the Vermilion Agricultural College. Harold and Margaret's son Laurie Weatherill was one of the graduates.

Mrs. Don (Lil) Ball of Edmonton arrived on Friday and will visit at the home of her sister Vi and Elmer Geoglein for a week or ten days before returning home.

MOVE TO B.C.

Harold and Irlene Sieb and children and Mrs. Joe Niemetz left for their homes in Ladner, B.C. on Thursday of last week. George and Ida Niemetz accompanied them, with George moving Irlene and Harold's household effects in his truck and Ida going with Irlene in the car. George and Ida will spend part of their holidays there before returning home.

Mrs. Sybil Nelson and Mrs. Nettie Thomas of Lacombe arrived on Saturday to spend the holiday weekend at the home of their sister Ruth and Roy Wickenberg. Eric Anderson and son Ray of Calgary were also coffee guests there on July 1st. The Andersons were neighbors of the Wickenbergs on their farm in the McKenzie district several years ago.

John and Irene Warner were on a motor trip recently, holidaying in the southern part of Alberta around the Brooks area for a few days. They returned home a week ago and report a very enjoyable trip.

VISITOR FROM ENGLAND

On Monday, Mrs. H. R. (Elsie) Eyre arrived from England and was an overnight visitor at the home of her cousin Doug Baines and family. On Tuesday she met her cousin Mrs. Ethel Wood and accompanied her to Stettler where they visited with Ethel's mother and Elsie's aunt, Mrs. (Granny) Baines at Hart Haven. They returned to Tofield on Tuesday evening, where Elsie was an overnight guest at Ethel's home. On Wednesday morning they motored to Edmonton where they joined Ethel's brother and wife Doug and Fran Baines and the four motored to Jasper on Wednesday, where they were overnight visitors. On Thursday, after some sight-seeing at Jasper, Doug and Fran returned to Edmonton while Ethel and Elsie went by bus to Banff where they spent Thursday night before continuing on to Lethbridge. There they were met by Ethel's brother, Hector Baines, who took them on to Cardston where they spent four days with Hector and Bernice at their home. They all went sight-seeing to Waterton Park, Lethbridge and other points of interest and on Monday they attended the Stampede at Raymond. On Tuesday, Elsie continued on to Seattle where she will visit her daughter and Ethel returned home on Tuesday evening, reporting a very enjoyable trip.

South Edmonton Denture Clinic Ltd.

G. GUENTHER
CERTIFIED DENTAL MECHANIC
7908 - 104th STREET
Phone [illegible]

COME TO DAILY

Vacation Bible School

Tofield Mennonite Church, July 8 to 19

daily at 9 to 12 noon.

Children 4 to 15 years of age welcome.

CLOSING PROGRAM JULY 19, AT 8 P.M

Everyone Welcome!

For more information 'phone 662-2121

(43-43)

Mr. & Mrs. Carl Blake mark 40th anniversary

Mr and Mrs. Carl Blake celebrated their fortieth wedding anniversary on Sunday, June 30. Their daughter and son-in-law, Evelyn and Denis Blakeman and their young daughter, Laurie, and son, Robert, greeted guests at their home in Edmonton. The Blake's daughter and son-in-law, Jeanie and Angus Richardson, flew there from Vancouver for the occasion. Also present were their daughter Enid, and daughter and son-in-law, Yvonne and Hank Jans, and their small son Bruce, of Edmonton.

Guests from Tofield at the celebration were Mr. Richard Blakely, Mr. and Mrs. Thomson (John and Dorothy), Mr and Mrs. Ferguson (Russell and Mabel), and Mrs Moore (Mary). Clint Blake and Mr and Mrs. Jack Blake, who reside in the Mayerthorpe area, had planned to attend, but were prevented from doing so by unforseen circumstances.

A toast to the bride and groom of forty years was proposed by Mrs Blake's brother John Thomson. He complimented the Blakes that their family of four daughters have followed worthwhile professions, two in Education and two in Nursing. A lovely buffet lunch was served by the hostess and her sisters.

Walter Safety says, "Be a good swimmer before attempting to canoe. Kneel or sit low and never stand up. If upset, HANG ON to the canoe until help arrives."

COUNT ON US TO DELIVER THE USED CAR BUYS

1965 CHEV. SEDAN—Standard, 6 cyl.
1963 PONTIAC LAURENTIAN—Stand., 6 cyl
1963 PONTIAC LAURENTIAN—Stand., 6 cyl

TRUCKS

1966 GMC ¾ TON—Heavy duty transmission
1959 MERCURY ½ TON—4-speed transmission
1957 CHEVROLET ½ TON
1953 I.H.C. ¾ TON

Real good selection of new ½ tons now in stock—

LET'S MAKE A DEAL!

BLACK'S SALES & SERVICE

Chevrolet — Oldsmobile — Pontiac — Buick
Chevrolet Trucks — GMC Trucks
Phone 688-3860 Holden

GET YOUR

Oxygen & Acetylene

from—

BROWN'S TRANSPORT, Tofield

Now acting as a depot for

SUPERIOR WELDING SUPPLIES

5617 - 103 Street, Edmonton

Distributors for Canadian Liquid Air (42-43)

Egg Producers Must Register to Vote for an Alberta Egg Board

July 15th, 4:30 p.m., is the deadline for the return of registrations to the Alberta Agricultural Products Marketing Council, Agriculture Building 9718 - 107th St., Edmonton. If you have not received a registration form in the mail you may obtain one from the Council (phone 229-4219) or from your District Agriculturist.

[illegible] for voting by egg producers as long as [illegible] consumption in 1967.

[illegible] the Alberta Agricultural Products Act requires certain conditions to be met. The COMBINED 1967 egg marketings of those who register must be a minimum of 12,000,000 dozens. This is a tough condition. It means egg producers who want this chance to vote simply must register, and visit and phone their neighbors to be sure that they too will be registering. Twelve million dozen eggs means the producers registering must have marketed approximately 2/3 of the eggs marketed in 1967 or there will be NO VOTE.

This plan for an Egg Board was promoted entirely by egg producers of Alberta organized into the Alberta Commercial Egg Producers Association. The Alberta Government has recognized our association as the voice of egg producers by accepting our plan. NOW ALL egg producers in Alberta are having a chance to vote for this plan. A favourable vote is the only glimmer of hope for producers in the egg business. The Broiler Producers led the way. Let's not lag behind.

The plan definitely states there will be no interference with egg producers' established markets. The Egg Board will have the authority to set prices to be paid to producers for eggs and to establish a system of marketing quotas to protect the producers [illegible] business.

Providing there will be a vote, each producer who registers will receive a detailed copy of the plan with his ballot.

For further information write Alberta Commercial Egg Producers Association, P.O. Box 8275, Station F, Calgary, or Box 205, RR4, Edmonton.

OUR TOWN

SMALL WORLD

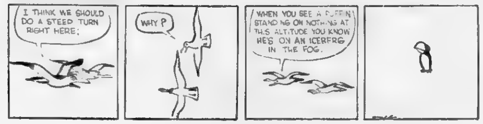

THE WHEELS

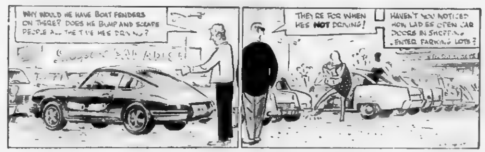

CYNTHIA

Newlyweds feted at supper party

(Mrs. G. H. Taylor)
(Intended for last week)

HOLDEN —Mr. and Mrs. Peter Jabobow entertained at a buffet supper Friday evening in honor of their son Stephen and his wife, who were visiting with them for two days en route from Victoria, B.C., to Kingston, Ont. Stephen graduated from the Royal Military College at Kingston the end of May, and was recently married in Victoria. Mr. and Mrs. S. Jabobow will be making their home in Kingston for the present, Stephen attending the college, taking an advanced course in Russian during the summer, and will [illegible] be employed by the federal government as interpreter.

Among the guests attending the supper to honor the newlyweds were Mrs. E. Campbell, Mr. and Mrs. Earl Hardy, Mr. and Mrs. Ralph Mason, Mr. and Mrs. William Kelly, Mr. and Mrs. G. Langford and Mr. and Mrs. David Faryna.

Stephen also called on Gene Bilyk during his short visit here.

Farmers' Day parade winners are named

(Mrs. G. H. Taylor)
(Intended for last week)

HOLDEN —At the Holden and District Farmers' Day Picnic and Sports Day, held Friday, June 14, at the Holden sports ground, the following were winners for floats in the parade:

Commercial—1, Alberta Wheat Pool; 2, Archie's Hardware.

Non-Commercial — 1, Lutheran Church, Bruce, 2, Holden Ladies' Curling Club

Antiques—John Ogonoski

Saddle Horses—1, Ardis Field, Bruce; 2, Ed Grinde, Holden; 3, John Tkaczyk, Holden.

Ponies — 1, Christine Barker, Kinsella; 2, Judy Meekins, Kinsella; 3, Lee Laskoski, Holden.

Winners of ball games were:

High School (seniors)—Holden won over Viking.

Midget A — Tofield won over Holden.

Midget B — Tofield won over Holden.

Little League—Tofield won over [illegible]

Viking ladies won from Holden.

Pony Winner—Mike Cwibula.

MacDuff . . .

(Continued from Page Two)

in the Commons, was snowed under in his Montreal riding by the Liberals.

NEVER LOOKED BACK

Mr. Diefenbaker survived the tidal wave of Liberalism. Ruefully he must reflect on how all the campaigning and expenditure of party funds was unnecessary if the Official Opposition had really done its job last February. Gordon Churchill, former Conservative veteran member, had agreed with Mr. Diefenbaker that the Opposition should continue to apply the pressure in Parliament and force Prime Minister Pearson to resign over the defeat of his government on the third reading of the income tax bill. But Mr. Pearson bluffed Mr. Stanfield into giving him time to recoup his demoralized forces and finally succeeded in convincing the House that it should accept an "official" vote of confidence to determine if the Government had been indeed defeated. If Mr. Diefenbaker had been Leader of the Opposition there is no doubt Mr. Pearson could never have pulled this off and would have had to resign and either called an election or leave Governor General Michener to call on the leader of Her Majesty's Loyal Opposition to form a government.

The Tories lost their great chance and the Grits never looked back.

Ross Creek news

(Mrs. L. VanRoekel)
(Intended for last week)

ROSS CREEK — Several children are attending school for the first time this week at Chipman School. Among those from the district the Lorraine Schacher, Diane Odierne, Monique Beauregard and Monica Stadnick.

Mr. and Mrs. Patmore spent the weekend at Lloydminster.

Mrs. Elmer Schacher and Lee-Ann spent the weekend with Mr. and Mrs. Alvin Hauser.

HERE FROM AUSTRALIA

Mrs. Bertha Bailey, formerly of Ross Creek, and now of Brisbane, Australia, spent a few days with Nel Malcolm and visited with other [illegible] and friends. On Thursday, Nel Malcolm, Mrs. Bertha Bailey, Mrs. Ethel Bailey and Mrs. Mabel Bailey both of Tofield were dinner guests of Mr. and Mrs. Ralph Cossey.

Brownie-Guide banquet honors mothers June 3

(Mrs. G. H. Taylor)
(Intended for last week)

HOLDEN.—The Brownie, Guide and Mother annual banquet was held Monday, June 3, closing the meetings for the summer, with the O.O.R.P. Lodge catering to the banquet.

President of the mothers' association, Mrs. Adele Story opened the program, calling on Brownie Darlene Shavchook to propose the Toast to The Queen. Mrs. Story then introduced the guest of honor, Commissioner Mrs. George Wood of Camrose, who offered a vote of thanks to the ladies of the O.O.R.P. for catering to the banquet.

At the conclusion of the supper, Brownie Sheril Michlick proposed a toast to the Mothers, which was replied to by Mrs. Dennis Shavchook on behalf of the mothers; also thanking Mrs. Wood for attending, and expressing thanks to all volunteer leaders and executive of the Mothers' Association.

Mrs. June Cooper, leader of the Girl Guides, then spoke, commenting that it was a pleasure for the leaders to work with the Brownie sand Guides in the district.

Commissioner Wood gave a very interesting talk on club matters, and gave out books relating to "Guides in Other Countries".

Brownies and Guides were presented with their various crests from the Leaders for achievements throughout the year, and Commissioner Wood inspected the Girl Guides with Leader Mrs. June Cooper

The evening closed with the Guides enacting a short play, dressed in ragged costumes, and directed by Mrs. Cooper.

Will the biplane (a) get the mail through in time?

Will the express train (b) stop before it reaches the missing track? Will the Indians (c) attack the stagecoach (d)? Or the speeding Hupmobile (e)? And that House on the hill (f)... What's going on up there?

The Pilsner label raises many exciting questions. But there's never any question about Pilsner Beer. In Lethbridge, it's still made by men who take time to brew and age beer in the traditional way. We're not about to change either: the label or the beer.

AFTER THE FAMOUS FORMULA OF **THE HOUSE OF LETHBRIDGE**

Mercury Classifieds

Fifty cents for the first issue, seventy-five cents for two issues or three for a dollar. Two cents a word for anything over twenty-five words. Cards of thanks have a minimum of one dollar for [illegible] words — two cents a word [illegible] be charged over the minimum.

ANNOUNCEMENTS

KINDERGARTEN

Do you have a child who would be eligible for Kindergarten this year? If you are interested in the possibility of a Kindergarten for Holden and District, please contact Mrs. Bob Mackay at 688-3812 for further information
42-43c-4100

FUTURE DATES

OPEN HOUSE

Open House will be held in the Tofield United Church Hall on Sunday, July 7, 3 00-5 00 p.m., honoring Mr. and Mrs. John Appleby on the occasion of their 50th Wedding Anniversary. No gifts please. 42-43p-5177

There will be a Silver Wedding Celebration for Mr. and Mrs. Lawrence Pearne at Skudeness Church, south of Ryley, on Sunday, July 14, at 2.00 p.m. Everyone welcome. 43c-4107

CARDS OF THANKS

We wish to express our thanks and appreciation to everyone who helped us get started by donations after the loss of our home by fire. THANK YOU!
—Ervin and Diana Olson.
43c-5183

We wish to express our sincere thanks to all our friends and neighbors of Ryley, Bardo and Mundare districts for all the very generous donations to "The Fire Fund"; and our special thanks to all those who donated their time and efforts in helping us rebuild again.
—Mr. and Mrs. Peter Munkedal
43c-4106

SERVICES

IMPROVE YOUR LAWNS, Gardens, Flower Beds and House Plants with Peat Moss. It costs very little and results are remarkable. Saves on water, too. Available from Peter Nickel or Macleods Store, Tofield.
28-tfn 4037

J. E. Stinson — Notary Public Agent for Tyler's Flowers and Andrews - McLaughlin Funeral Chapel. Phone 662-3274 or 662-4046, Tofield. tfn

FOR CUSTOM Weed Spraying. Contact John Baerg. Phone 662-2565. 42-43p-5169

IN BUYING A HOUSE in the City or Selling your Property in the Country — Contact NORDIC REALTY, 9620 - 102 Ave., Ste. 1, Edmonton Phones 422-6228 or 424-2589 (reverse charge) Frank Johnsrude, agent. 40-tfn-5164

ARE YOU SATISFIED with your present Mechanical Repairs? Try bringing your vehicle out to M - M, 1 mile west, 1½ miles north of Lindbrook Store. (1) Excellent mechanical repairs. (2) All repairs guaranteed (3) Feed or stock can be exchanged for labor. 41-42-43p-5165

CUSTOM WEED SPRAYING Contact John Baerg. Phone 662-2565, Tofield. 41-42p-5169

WANTED

ATTENTION

GOOD HOME WANTED for Male 7 mos. old German Shepherd Dog, to be given away. Phone 662-2277
42-43-44c-5174

FOR SALE

REGISTERED Yearling Hereford Females and Bulls. Sell for cash or trade for grain. Phone 662-2213. 42-43-44p-5175

KITCHEN SUITE and Walnut Drop Leaf Table; also, wanted older China Cabinet. Phone 662-3302. 42-43-44c-5182

FOR SALE

RED & WHITE STORE BUILDING AND CORNER LOT —IN TOFIELD
Any reasonable offer considered. See—
GRAHAM ALLAN, Tofield.
41-42-43c-4090

HONEY, your best food, and about the only thing that hasn't gone up in price—still 23c per pound. H. B. Garland, Highway 14, just east of Lindbrook Hall.
38-39-40-41-42-43p-5146

1952 CHEV. HALF-TON TRUCK; also 1952 Chev. Half-Ton for repairs; 1 Black Saddle Mare, 3 yrs. old, well broke. Victor Romanuk, Ryley Phone 663-2170 after 8 00 p.m. 42-43-44p-5171

12 ACRES in Town of Tofield limits; serviceable bldgs.; power, gas, water. Any reasonable offer accepted. Isaac Neufeld, Phone 662-2151. 42-43-44p-5172

SMALL 120-BASS Piano Accordion, excellent condition; or swap for older Upright Piano. 1962 Plymouth for sale; A-1; reasonable. Phone 662-3230. 42-43c-5181

SPECIAL VALUES in Used Merchandise: Hammermills, Harrows, Gas and Electric Ranges, T-V's, Fridges. Macleods, Tofield
24-tfn-4026

1953 FARGO 1 - TON TRUCK, tires, engine, steering and brakes in good condition. Can be seen at Crown Lumber Co. Contact J. A. Whyte. 43-44-45c-4104

PIANO AND BENCH, Automatic Washer, Electric Dryer (used 4 months), Wringer Washing Machine, automatic setting, like new, Chrome Kitchen Table Fern Otto, Robinson Store Phone 662-2186 after 6 00 p.m 43-44c-4105

1961 CHEV SEDAN 6-cyl. standard, radio, good condition, $330. Will take feed oats in trade. A. Warkentin, Lindbrook
43-44-45p-5185

3 BEDROOM BUNGALOW, 3 yrs. old, on a 75'x140' lot, double plumbing with garburator, built-in china cabinet and record player, mahogany doors and trim. Merlin Stauffer, Phone 662-3372.
43-44-45p-5186

FOR RENT

PASTURE FOR RENT, 200 head. Lindbrook. Phone 476-2522
43-44c-5184

LOST AND FOUND

LOST—Small Female Dog, black and white with tan markings; leather collar. Reward. Ph. 662-2710. 41-42-43c-5167

Mrs. D. Loney passes

(Mrs. G. H. Taylor)

HOLDEN — An old-time resident of Holden and district, Mrs. Dora Loney of Lynwood Auxiliary Hospital, Edmonton, passed away Wednesday, June 26th at the age of 76 years

She leaves to mourn her loss her husband, Richard of Lynwood Auxiliary Hospital; one son Richard of Camrose; one daughter Mrs. Francis Shand of Edmonton; one step-daughter Mrs. Yvonne William, Redding California; one step-son, Albert of Los Angeles, California; ten grandchildren and six great-grandchildren. The funeral service was held Friday, June 28th at 10:00 a.m. in the Holden United Church with Mr. R. Bateman officiating. Mrs. Olive Good was organist for the service. Interment was in the Holden Cemetery.

Pallbearers were old family friends and former neighbors, Lars Rikland, Bert Appleby, Lloyd Clark, Albert Johnson, Vern Gossman and Norman Gossman.

LEGAL NOTICES

SEALED TENDERS
FOR PETROLEUM REQUIREMENTS

The County of Beaver No. 9 is calling for tenders for gasoline and diesel fuel oil requirements to be effective August 1st, 1968, for one year period.

Tender forms obtainable at the County of Beaver No. 9 office in Ryley, Alberta.

Tenders close at 5:00 p.m. Monday, July 8, 1968.

Lowest or any tender not necessarily accepted.

OLOF MONSSON,
Secretary-Treasurer.
42-43c

ZION CEMETERY COMPANY

NOTICE IS HEREBY GIVEN that Zion Cemetery Company intends to apply to the Registrar of Joint Stock Companies for the Province of Alberta, for a change of its name to Bardo Cemetery Association

DATED at the City of Edmonton, in the Province of Alberta, this 12th day of June, A.D. 1968.

WRIGHT, COLLINS, BRAUL & THACHUK,
Solicitors for the Applicant.
42-43c

CHURCH SERVICES

BARDO EVANGELICAL LUTHERAN CHURCH OF TOFIELD
4917 - 47 Avenue
Sunday, July 7th
10 00 a.m.—Sunday School.
11:00 a.m.—Worship Service.
Monday, 8:00 p.m.—Choir Rearsal.
Tuesday, 3:45 p.m.—Confirmation
Wednesday, 8:00 p.m. — Bible Study.

TOFIELD BAPTIST CHURCH
Pastor Leslie Smith
Sunday, July 7th
10 00 a.m.—Worship Service.
11.00 a.m.—Sunday School.
7.30 p.m.—Evening Service.
Tuesday, 8 00 p.m. — Prayer Meeting

MENNONITE BRETHREN CHURCH OF TOFIELD
[illegible] Quiring, Minister
Phone [illegible]
Sunday, July 7th
10:00 a.m.—Sunday School.
11:00 a.m.—Worship Service.

CATHOLIC CHURCHES
Residence: 5319 - 50 Street
Phone [illegible]
Summer Schedule of Services
TOFIELD—
1st, 3rd and 5th Sundays—10:30 a.m.
2nd and 4th Sundays—8:00 a.m.
RYLEY—
1st, 3rd and 5th Sundays—9.00 a.m.
2nd and 4th Sundays—10:30 a.m.
MINISTIK—
Every Sunday at 12.00 noon.

LUTHERAN CHURCH
Ryley, Alberta
Pastor Stanley Rude
Sunday, July 7th
HOLDEN—
10:00 a.m.—Divine Worship.
11:00 a.m.—Sunday Schoo.
RYLEY—
10.00 a.m.—Sunday School.
11:30 a.m.—Divine Worship.

HOLY TRINITY CHURCH
Anglican
Rev. D. Bloom
Sunday, July 7th
11:00 a.m.—Morning Prayer.

UNITED CHURCH OF CANADA
Tofield, Alberta
Stanley R. Bassey
Minister
Summer Schedule:
June - July - August
10:00 a.m.—Worship Service.

Spilstead Ladies Society observes 21st anniversary

(By Mrs. T. W. Fairbrother)

About 63 persons gathered together at the Spilstead Hall on June 22 to celebrate the twenty-first anniversary of The Spilstead Ladies Society.

A lovely supper of Kentucky fried chicken, salads and pies was served to all members, past members and their husbands and families, as well as a few honored guests

George Lee gave a run-down of the progress the club has made since its beginning on June 3, 1947. Some members feel it started before this date, but as near as could be figured from past records, the first meeting was held at the home of Polly Spilstead on that date. Polly was elected president and Mary Schmidt secretary.

Some of the original members were present at the supper, and received a big ovation when Mr. Lee asked them to stand. They were Bertha Belcourt, Myrtle Sware, Gea Hoflin, Louise Winder and Mary Schmidt. These ladies are still active in the club, although Myrtle Sware is no longer a member, having moved to Camrose several years ago.

Mr. Lee pointed out that in October, 1959, the organization received The Certificate of Incorporation, and in December of the same year received from the County of Beaver No. 9, the Transfer of Title to the Spilstead School

Since then the School has been put on a foundation, with a full-size basement, power has been installed and the grounds levelled, with a good baseball diamond. This has all been paid for, and the building makes a fine Community Hall

Many donations have been given by this organization to several worthy charities, and to individuals in need of assistance, such as widows, fire victims, etc.

When Mr. Lee expressed the appreciation of the Community to the ladies for all the work done over the years, there was loud applause from everyone.

Bertha Belcourt, president, thanked Mr. Lee for his kind remarks, expressing appreciation from all the members for the many times he has helped the organization over the years. Secondly, she extended thanks to Lorne Sware, George Druce and Herbie Sware for all the work they did on the building and grounds during the past few years; and the husbands of the members for the support they have given their wives in their endeavor to better the Community.

Palmer - Earling

(Mrs. J. Knudsen)

PALMER - EARLING, June 28 —Janet and Merlin Bruce and Beverley Doering of Edmonton and Mr. and Mrs. John Bruce motored to Red Deer on Sunday and were guests at the Earl Doering home.

Mrs. Clifford Urlacher underwent heart surgery on Tuesday at the University Hospital in Edmonton. Baby Ann is staying with her grandparents, the Frank Urlachers.

The Harry Johnsons spent the weekend at Banff.

The Gordon Teskes and Walter Stensruds were Saturday visitors with the Fred Nordworskis after the Ryley Sports Day events.

Following the services on Sunday at Zion Church, a pot-luck dinner was served followed by the Sunday school picnic. Pastor Palmer Olson attended the ELCC Church convention in Calgary during the weekend.

County of Beaver #9
OFFICE HOURS:
9:00 A.M. to 5:00 P.M.
Monday through Friday.
Saturday, closed all day.

Camrose AUCTION CO LTD.

At Our Sale on Saturday, June 29th—
STOCK STEER CALVES were up to 29c.
STOCK HEIFER CALVES were up to $21.50.
BABY CALVES realized up to $50.00 each.
HEIFER CALVES were from $19 00 to $50.00.
STOCK COWS— Top at $295.00. DAIRY COWS up to $195.00.
YEARLING STEERS BROUGHT up to 27c.
WEANER PIGS from $8.00 to $12.00 - Feeders brought from $12.00 to $25.00. — Gilts, $55.00 to $65.00 — Sows up to $82.50. — Boars $50.00 each.
GOOD HAY BROUGHT up to 55c bale. — STRAW sold at 20¢ per bale.

SPECIAL LISTINGS for our Next Sale on Saturday, July 6th—
TIME CHANGE — Miscellaneous sale starts at 10:30 a.m. Hay and Feed selling at 11:00 a.m. and Baby Calves will sell at noon.
WILLOW POSTS - TREATED POSTS — LUMBER
1959 Vauxhall Station Wagon.
HOUSEHOLD FURNITURE AUCTION FOR JOHN KLATT, 4705 - 47 Ave., Camrose, on Friday, July 5th.
FARM SALE FOR TONY FANKHANEL, Ferintosh, on Wednesday, July 17th.
FARM SALE for Alfred Kempf, Lindbrook, Wednesday, July 10th, 1:00 p.m. sharp. Fine lot of York Hogs and farm machinery.
Several Sows and Boars, Bred Gilts, Feeder & Weaner Pigs. Cattle will include: Several Stock Cows, Dairy Cattle, all classes of Feeder Calves and Baby Calves.

FOR BETTER SALES, SERVICE AND SATISFACTION CONTACT YOUR VOICE OF AUCTIONEERING!

— A U C T I O N E E R S —
Otto Streberg Lic. #531 | Dennis Streberg Lic. #677 | Dave Hutchinson Lic. #464
PHONE 672-2114 (RES. 672-3006)

Locals around town

Horace F McHolley has returned to Tofield, after spending the past ten months at Humboldt, Sask., and that area, where he teaches dancing lessons.

* * *

Jack Nolan was home from Peace River on the long weekend.

* * *

Mrs. Laura Francis returned last week from a three and one half month's trip to points in Ontario, including Mitchell, Oshawa and Windsor, and also in Detroit, Michigan.

* * *

Mr and Mrs. Robert L. Hunter and family of Carstairs visited relatives on July 1st.

* * *

Mr and Mrs. Handley and two daughters of Coaldale motored here from Innisfail on Sunday morning to be present for the farewell sermon by Rev W H McDannold at the United Church. They were next door neighbors of the McDannolds while Mr McDannold was minister in Coaldale, before coming to Tofield.

* * *

A family dinner was held on Sunday at the home of Mr and Mrs. R E English in Edmonton to mark the 91st birthday of Mrs. English's father, W. C. Swift. Dr and Mrs. W. H. Swift were not able to be present.

* * *

Dr. J. L. Hammond and his sister, Mrs. Dunlop of Ocean Side, California, enjoyed meeting old friends on Tofield's annual Sports Day. Dr Hammond practised in Tofield many years ago, and is now 85 years of age. Dr Hammond made the trip by car as his own driver.

* * *

Charlie Morden of Manitoulin Island, Ontario renewed acquaintances with old-timers on the Sports Day and will visit here for awhile.

* * *

Mr and Mrs. Rex Boyles attended a family re-union at Drumheller over the weekend

* * *

Carolyn Chilkowich has her cousin Adeline Bosboridka of Edmonton staying with her for the holidays

* * *

Evelyn Chilkowich and two of her friends from Edmonton were home on Sports Day, with Mr and Mrs Pete Chilkowich.

* * *

Mr. and Mrs. Nick Kushnie and Scott have returned from a trip to the United States including Disneyland in California. They also visited a number of othe [illegible]

* * *

Mrs Lily Worton her returned from spending a week's visit with Sheila Purvis at Daysland.

* * *

Mr and Mrs. Howard Gates of Edgewater, B C visited at the Hugh Bruce home on Friday While leaving Calgary that day in high wind, they had an unusual experience of seeing a low flying plane cross the highway on which a truck driver was very close The driver of the truck applied the brakes, causing the truck to jacknife and upset in the ditch The driver was not seriously injured

* * *

NEW MINISTER

Rev Stanley Bessey, Mrs. Bessey and two children arrived from Calgary on Tuesday morning. Mr Bessey is now the minister of the United Church in Tofield, taking over from retiring minister W. H. McDannold.

* * *

Mrs. W. H. Freebury arrived home from Montreal on Saturday last, after visiting with her daughter Kathe, following Mrs. Freebury's return from Britain with Dr. Freebury.

* * *

Mrs. Keith McIntosh (nee Ila Murray), her daughter and granddaughter of Salem, Oregon, renewed acquaintances on "Homesteader's Holiday". A family re-union was held at the Doug Murray home on Sunday when other members of the Murray family gathered there.

* * *

Mr. and Mrs. Chester Parker of Gresham, Oregon, enjoyed being at Tofield on Sports Day, when they also renewed many acquaintances. Mr Parker was born at Bardo on the farm now owned by P Anderson, opposite the site of the former Bardo Lutheran Church.

* * *

J. OSLUND PASSES

Word was received here on Wednesday of the death of J. F. (Happy) Oslund. Funeral service will be held on Friday, July 5th at 2 p.m. from the United Church. Rev. Stanley R Bessey will conduct the service

* * *

Vacation Bible School will be held in the Tofield Baptist Church on July 8-12 from 9 a.m. to 12 noon, with classes for boys and girls aged 4 to 12. There will be Bible lessons, missionary stories, singing and crafts. Everyone will be welcome.

* * *

Mr J W Robinson celebrated a postponed Father's Day in Edmonton last week.

* * *

HERE FROM NORWAY

Overnight visitors at Petra Stauffer's home on Saturday were her cousins, Mr and Mrs. Karl Haugland from Norway and Mr. and Mrs John Forseth from Sexsmith. Evening visitors were Pete and Loolah Lerbekmo and her cousin Ingvart Haugseth of La Glace.

* * *

Mrs. J. A. L. Smith and Edith Mary of Edmonton visited during the week at the parental home of Mr. and Mrs. J. W. Robinson and also on the previous weekend.

* * *

Mr and Mrs. Chester Parker from Gresham, Oregon, spent the July 1st holiday visiting friends and old-time neighbors at the picnic grounds and stayed overnight with Petra. Stauffer.

* * *

Many old-time friends from far and near were present at the Tofield Sports Grounds for Monday's celebration, among them being Dr. Hammond, now of California, whom local residents have not seen since he left Tofield in 1914.

* * *

CHRISTINE'S BEAUTY SALON

Will be closed July 15 to 20

Phone 662-4922

True Savings

WIENERS Gainers bulk.	lb.	49c
BOLOGNA By the piece	lb.	37c
TOMATOES Vine ripe	lb.	33c
Plum Jam Co-op Pure	4 lbs.	69c
PEACHES Sweet and juicy.	lb.	29c
ORANGE JUICE Co-op sweetened 48 oz.		2/79c
MAXWELL HOUSE COFFEE Regular grind	lb.	69c
INSTANT COFFEE Maxwell House. 12 oz.		$1.69
SWIFT'S LARD Silverleaf	7 lbs.	$1.00

CO-OP CENTRE

Phone 662-3191, Tofield

WATSON (Tofield) LTD.

- Contractors
- General Construction
- Electrical Installations
- Plumbing & Mechanical

PHONE 662-3143

Tofield, Alberta

NOTICE

Please by advised that I have sold my Insurance Business to Central Agencies and any further coverages you may require on your present insurance policies please feel free to call on Mr Mel Warren the new local agent. Also be informed that your present policies are still in full force. Since I have sold my business, my business phone 662-3846 has been taken out. If you wish to call my office, please use the village phone number, 662-3828.

Many thanks for your kind support and good relations.

Yours respectfully,

Raymond Hovland

SPECIALISTS in—

WEDDING PORTRAITS ★ FAMILY PORTRAITS

FEATURING: PORTRAIT OF THE MONTH —IN NATURAL COLOR

Cameras and all Photographic Supplies

Langbell's STUDIO CAMROSE

Phone 672-2611 4925 - 50 Street

THE TOFIELD MERCURY

PHONE 662-3846

Application Notice

We, the undersigned, residents of Tofield, make application to "Canadian Coachways", that the said company transfer their bus depot into the town of Tofield, specifically the "Tofield Cafe".

We contend that the present location of the bus depot causes undue hardship to local bus passengers.

(Petition may be signed at undernoted places of business).

Tofield Cafe	Robinson's Store
Super A Store	Co-Op Store
Everitt's Store	Macleods Store
Tofield Realty	

To the residents of the Vegreville Federal Constituency

I wish to thank each and every one of you who supported met at the polls on June 25th, and elected me to represent you as Member of Parliament for the Vegreville Federal Constituency. I am deeply touched by the faith entrusted in me and in the Progressive Conservative Party, as reflected in the poll results

I will endeavor, during my term of office, to conduct myself in such a manner as to prove worthy of the faith you have expressed.

May I humbly ask for your continued good wishes and support, to help me through the days of responsibility that lie ahead, in order that I may faithfully serve all the people of this constituency.

Don Mazankowski,

Vegreville Federal Constituency

Authorized by the Vegreville Federal Progressive Conservative Association

PROVINCIAL LIBRARY EDMONTON, ALTA.

The Mercury

VOL. 17—No. 44—July 11th., 1968 $2.50 per Year, PUBLISHED WEEKLY AT TOFIELD, ALBERTA

Tofield standard bearers

When Kingman staged their big 'Sports Day' last Saturday, Tofield was represented in the parade by the Tofield 4-H Beef Club, with two members of the club proudly carrying the club's standard. —Camrose Canadian Newsphoto.

PLBL teams battling for league's top spot

A fierce battle for first place in the Power Line Baseball League has developed, with only two points separating fourth place Viking from first place Bardo.

Bardo moved back into first place after the past week's action when they split two games, dumping Viking by a score of 10-5 after losing their week's opener 7-5 to Tofield.

Tofield moved into a second place tie by winning two games Besides edging Bardo, they swamped Round Hill to the tune of 24-3 in a game played on Sunday

In the only other game played during the past seven days, Viking clobbered the hapless Round Hill team by a score of 11-4.

Bardo has now completed their part in the regular schedule; Viking and Round Hill each have one game remaining, while both Ryley and Tofield have two games left.

League officials are hopeful that the playoffs will be getting underway Tuesday evening, but failing this, definitely will begin next Thursday.

League Standings

	W	L	T	Pts.
Bardo	4	2	1	9
Ryley	4	2	0	8
Tofield	4	2	0	8
Viking	3	2	1	7
Round Hill	1	6	0	2

Ruth Dickson winner of the Melnyk Award

(By Grace Phillips)

Each year the Melnyk Award, in memory of Michael Melnyk who was killed in a car-train accident while a teacher in the Tofield Junior High School, is given to the best all-around student in the Junior High School, as judged by students and teachers.

The winner for the 1966-67 term was Lyle Heiberg, son of Mr. and Mrs. Andy Heiberg. Due to technical difficulties, the award was not presented to Lyle till May of this year Lyle was a room representative to the Big 3, a member of the basketball team, a member of the school band and, of course, a good student.

Following closely on this presentation was the one also made by J. C Lampitt, vice-principal of the Tofield School, to Ruth Dickson, daughter of Mrs. Margaret Dickson and the late Bill Dickson, for the 1967-68 school year. Ruth was an outstanding student and a member of the basketball team. She was also the social convener for the many activities of the Big 3, which she managed most efficiently.

Runners-up for this year's award were Patrick Kallal, son of Mr. and Mrs. Paul Kallal, and Judy Moore, daughter of Mr and Mrs. John Moore Both Judy and Pat were active in sports and in student activities; Judy was president of the Big 3 and Pat was treasurer.

The criteria for ascertaining the winner of the Melnyk award are. (1) academic achievement, (2) ability in sports, (3) sportsmanship; (4) leadership qualities in student activities, (5) behavior at school and at school-sponsored activities.

Tofield man graduates from SAIT

Leslie T Appleby, a graduate from Tofield High School, recently completed two years of study towards an Air Conditioning and Refrigeration Technology diploma at the Southern Alberta Institute of Technology

Leslie was one of 34 graduates in various fields of technology chosen from high school candidates throughout the province in 1966, to participate in a Government of Alberta sponsored Technical Institute Bursary Program

The project provided an integrated program of summer work experience at prevailing salary rates, and academic training under a government bursary of $100 per month

Mr Appleby has worked for the last two summers with the Department of Public Works and is now employed on a full-time basis with the Engineering Branch Department of Public Works, in Edmonton

Gail Ross and 'Cody' tops in Tofield 'sweeps'

Gail Ross, riding her horse 'Cody', was the big winner in the Tofield Jumping Sweepstakes staged at Tofield as part of the Homesteaders' Holiday program on July 1

Miss Ross also took second place in this event when she rode another horse from her stable, Ali Talahasha In third spot was Kathy MacDonald of Edmonton, riding Crest Bonne

The Intermediate Cutting Horse competition was won by Len Perry on Royal Tate In second place was Cliff Ross on Hollywood 5, while Hales Ross on Pepsi Two finished in third place

Glenn Gray acted as judge for the jumping sweepstakes, while George Golden acted in the same capacity for the cutting horse competitions

Other stables not mentioned as winners, but competing in the program, were Glenn Gray, Lecoll Stables Jim Klein Hu Harries George Oxtoby, Lloyd Patriquin John Bishop John Tattersol Harold Bannister and Peter Swalles. There were 18 jumping horses and eight cutting horses entered in the competitions.

County School briefs

Following are the minutes, in part, of the regular meeting of the County of Beaver No 9 School Committee, held Tuesday, June 11:

Business Arising From Minutes

In regards to Vegreville Association for Mentally Handicapped Children, motion 170/68, Cr. Kropielnicki and the Supervisor of Instruction, Keith Robson, reported on the meeting that they had attended on May 21. It appeared that the main object of the meeting was to try to find ways and means of getting funds for construction of a residence for mentally handicapped children. The person who is now looking after some of these children was not prepared to continue to do so. It appeared that five or six school jurisdictions would be involved and it was not a full representation at the meeting. It had been suggested that a complete survey of the area should be taken and that possibly a per capita assessment might be considered.

The Superintendent suggested that the question of opportunity rooms in the County should be considered on a purely County basis.

In regards to the retarded children, the matter of boarding as well as capital cost would have to be considered. Mr Bruce suggested that all possible information should be obtained from the Department of Education; also, a local survey should be made to ascertain the actual need in the County

It was moved and carried that the report be accepted and the suggested information be obtained from the Department of Education and that the Committee, consisting of Cr Kropielnicki and the Supervisor of Instruction, Keith Robson, attend the next meeting, whenever called, in Vegreville

Correspondence

A letter from the Director of School Administration in connection with the County's request for an Educational Survey motion 160 68 stating that due to pressure of current demands the request could not be handled at the present time. The Director asked if the study could be undertaken in the fall of this year After discussing the matter with the Superintendent the Secretary Treasurer had informed the Director that it would be quite in order for the survey to be undertaken in the fall.

Moved and carried that the action be concurred in and the correspondence received and filed.

The Secretary-Treasurer informed the Committee that the Chief Superintendent of Schools had contacted him towards the end of May advising that, subject to approval of the County, it was the Department's intention to appoint William Bock as Superintendent of Schools for the County during Mr. Bruce's leave of absence. The letter had been referred to the County Council and the Council had been of the opinion that the appointment was satisfactory and a letter to the Chief Superintendent of Schools had so advised.

Moved and carried that the action be concurred in.

It was moved and carried that the Bus Supervisor's report for the month of May be accepted as read.

Tenders for providing and installing a new heating system in the Kinsella gymnasium were dealt with at this time, the following tenders having been received. Golka Plumbing Ltd., $1,565; Tower Plumbing & Heating Ltd., $1,781.50; Watson (Tofield) Ltd., $2,200.

Moved and carried that these tenders be referred to the Building Committee for acceptance.

It was moved and carried that the School Caretakers be required to take their holidays during the month of July, with arrangements to be made with the building supervisor.

Superintendent's Report

It was moved and carried that the following resignations be accepted Miss Barbara Arnett, Mrs Bernice A Empey, Mr. Gurmohk Singh, Mr Leland Barr, Mr Joseph Fornal, Mr Robert Hohol, Mrs Julie Carless

It was noted that Mrs Bernice Empey was retiring after 18 years of service in the County, and also that Mrs Beveridge was retiring after many years of service It was noted that the A T A would, as usual make a presentation to the retiring teachers, and that possibly the County should in some small way recognize the long service of these two teachers.

It was agreed to that a presentation would be in order, and it was moved and carried that Cr Rohlick and Mr. Bruce be

(Continued on page three)

Holden and district news items

(Mrs. G. H. Taylor)

Mrs. Mabel [illegible] entertained at a coffee party on Tuesday afternoon last week, guests being Mrs. Mary James, Mrs. Rose Reeder, Mrs. Mary Hooper and Mrs. Beth Campbell. Mrs. Gwen Hooper and Mrs. Olive Good drove down later and took the ladies home.

TRIP TO ENGLAND

Sunday dinner guests and afternoon visitors last week with Mrs. N. L. Campbell were her daughter Marjorie and husband Ken of Leduc to see her before leaving on their trip to England and other points on July 6 by plane from Nisku airport. They will be away for six weeks and will be visiting Mr. and Mrs. [illegible], a sister of Mrs. Campbell, who spent a holiday here two summers ago. They will also be visiting with other relatives in England.

Mr. and Mrs. [illegible] Gustafsons were visitors over the holiday weekend with their son Earl and family at Hanna.

An old-time farmer of the Holden district, Norman Griffin of Oshawa, Ontario, was a caller Sunday morning of last week with Mrs. Campbell. Mr. Griffin was visiting in the district and calling on old friends.

DRAINAGE TRUSTEES MEET

The Board of the Holden Drainage District [illegible] held their regular [illegible] meeting Friday evening [illegible] Trustees Afseth and [illegible] and the secretary-treasurer [illegible] present. [illegible] Norway. [illegible] The trustees [illegible] during the year.

Alan Tiedemann of Edmonton motored home Friday evening and was an overnight visitor with his family, Mr. and Mrs. Henry Tiedemann. He and his brother David and Robert and David Sorenson drove to the St. Paul district and spent the holiday weekend visiting with friends and fishing. Mr. and Mrs. Tiedemann were Sunday and Monday visitors at the lake.

IN GERMANY

Edward Pasta, lawyer, has been in Germany since June 28 where he has been conducting a law case for a client in the district. One of the associates of the Edmonton office has been taking the Holden office the last two Tuesdays.

The Alvin Braitmans have been [illegible] and visiting with friends at points in Saskatchewan the past while.

Percy Barlow has been visiting for a few days this past week with his daughter Beth and family, the Ernie Mertas at Viking.

Mrs. Clint Armstrong has been visiting for the past three weeks with relatives and friends at points in Ontario. She accompanied Mrs. Mamie Wainwright and friend of London, Ont., who had been visiting Hazel and Clint for three weeks, leaving by car the weekend of June 22.

David Tiedemann, who is home for the summer holidays, is presently employed with the [illegible] County of Beaver under the supervision of Nick [illegible], painting and doing repairs to County teacherages and schools.

HERE FOR FUNERAL

Mr. and Mrs. Leslie Brekstad of Winnipeg, who were here for several days last week with his family and attending the funeral of his father Hans Brekstad on June [illegible], left Friday morning for their home in Winnipeg.

Mr. and Mrs. Voigt were visitors in Camrose on Thursday of last week.

[illegible] of Edmonton was a weekend visitor with his parents, Mr. and Mrs. Alfred [illegible].

Saturday and Sunday visitors with Mr. and Mrs. Herman Voigt during the Dominion Day week-end were Mr. and Mrs. Donnie Voigt and family of Carmangay.

Mr. and Mrs. H. S. Beveridge returned home July [illegible] from [illegible] where Mr. Beveridge had been relief manager at the [illegible] for three weeks. Mrs. Beveridge [illegible] there for the [illegible] weekend [illegible] back [illegible].

VACATION BIBLE SCHOOL

Mrs. N. L. [illegible] has been teaching at Bible Vacation School [illegible] held in Immanuel Lutheran Church at [illegible] were attending the three day Vacation Bible School [illegible].

children going from Holden, parents driving them down each day. A short concert was held in the church Friday evening, with all the children and teachers receiving their certificates of attendance, later showing parents and friends the handiwork they had done during the week.

George Pon, who attended college in the United States the past term, is employed at Camrose during the school vacation; was visiting with his family over the week-end.

Mr. and Mrs. Geo. H. Taylor were Sunday afternoon visitors and supper guests with their son and family, the Robert Taylors of the Viking district.

Mr. and Mrs. Ernie Merta and children of Viking and Percy Barlow were Sunday afternoon visitors and dinner guests with Mrs. N. L. Campbell.

Mrs. Torrie of Vancouver Island, B. C. was visiting for two days last week at the home of Mr. and Mrs. Lars Ritland. Mrs. Torrie was on the staff of Holden school several years ago before leaving to teach in Tofield.

A recent visitor at the home of Mr. and Mrs. Sam Black was a cousin of Mr. Black from Milwaukee, U.S.A.

Locals . . .

Mr. and Mrs. Kurt [illegible] (Anna Berg) and three [illegible] and Mrs. [illegible] Rosse [illegible] Turned [illegible] Rosse Sr. [illegible] families [illegible] Sunday.

• • •

The weekend [illegible] and Mrs. [illegible] Ponoka were [illegible] Yakabuski [illegible] day for [illegible] fishing at [illegible] visited [illegible] Harry Drysdale [illegible] John Drysdale of [illegible]. The Drysdales are cousins of [illegible] Yakabuski.

• • •

CAMROSE LIVESTOCK BUYING STATION

Buying days each Tuesday and Thursday

★ Lowest handling charges on hogs from the buying station to Swifts plant in Edmonton

Deal with confidence

Call—

DENNIS STREBERG

672-5071

Evenings call 672-4622

LAW OFFICE

WALTER BRAUL

Barrister and Solicitor

[illegible] Royal Trust Building

10030 JASPER AVE. EDMONTON, ALBERTA

In Watson Building, Tofield each Saturday, 9:00 - 5:00

Tofield Phone—662-3148 Edmonton Phone—422-7101

WRIGHT, COLLINS, BRAUL & THACHUK

Henry J. Budnitsky

Will be at the Tofield Town Office

from 1:00 o'clock to 4:30 o'clock P.M.

on 1st. and 3rd. Saturday of each month.

(10n)

INSURANCE COSTS TOO HIGH?

Why not stop in any Friday at Tofield, or give us a call to discuss insurance coverage and costs.

Complete Real Estate & Insurance Service

TOFIELD — PHONE 662-3417

Agents for Wawanesa & Abstainers Insurance Companies.

CENTRAL AGENCIES CAMROSE LTD.

4933 - 50 St., Camrose Phone 672-1191

Res. 672-3030 or 672-6415

WE SHIP LIVESTOCK

EVERY TUESDAY AND THURSDAY

NO HANDLING CHARGES ON HOGS DELIVERED TO CAMROSE!

C. J. DUGGAN & SON LTD.

Camrose, Alberta

The Tofield Mercury

Subscription price by mail $2.50 per year

Published at Tofield, Alberta, every Thursday by the Tofield Mercury Publishing Ltd.

Office on Main Street, Tofield

Editor: Ed. Clinton

For Refreshing People!

The BOLD BRIGHT BEER

THE CARLING BREWERIES (ALBERTA) LIMITED

County School briefs

(Continued from Page One)

appointed a Committee to act in this regard.

David F. Penner requested leave of absence for two years to study and travel from September 1, 1968 to September 1, 1970. Mr. Penner owes one year bursary commitment to the County, but would like to have this deferred for the two years when he would return to the County to teach.

Moved and carried that the leave of absence be granted.

John Pullen, who has been on leave of absence during 1967-68, requested a further year's leave for the 1968-69 school year to return to university. Mr. Pullen, who is a teacher trainee in business education at the University of Alberta, felt that he required another year of study to be able to adequately handle a business education teaching assignment.

Moved and carried that John Pullen be granted leave of absence for the 1968-69 school year.

The report advised that Mrs. Diane M. Challman had tendered her resignation as a school secretary as of June 30, 1968.

Moved and carried that the resignation be accepted.

The report stated, in regards to Supplementary Examinations, since there were fewer than 20 candidates writing at Holden last year in August, the School Committee would be required to assume the cost of operating Holden as an examination centre for Supplementary Examinations in August, 1968. The Committee was of the opinion that it was very advisable to maintain Holden as an examination centre and it was moved and carried that the School Committee assumes the expense of operating the examination centre for Supplementary Examinations at Holden; that Mr. Peter Jenny be appointed custodian of exam papers and that Mr. E. M. Hardy be appointed presiding examiner.

In regards to Driver Training the report indicated that Robert Hohol of Tofield had registered for the instructors course in July of 1968 and that a training car would be required at Tofield School; however, it was noted that Mr. Hohol on this date had tendered his resignation from the County's teaching staff. Mr. Lindberg, the instructor at Holden, had suggested that the course should start earlier in the fall so that some driving could be done before winter. Mr Bruce also inquired if the same dealers, who supplied cars for this year's driver training, should be approached again or should an effort be made to rotate the supply of cars. The Committee was of the opinion that all dealers affected should be given an opportunity to supply a driver training car if they so desired.

The report stated that Mr. W. T. Worbets, Inspector of High Schools, had visited some of the County's Schools on May 23rd, analysing the business education program offered in the County's Schools. He had visited Tofield and Ryley and made a detailed study of the programs offered in Viking. He commended the County for offering such a comprehensive program in all the schools, however, he was somewhat concerned about the low enrolment in the senior courses. He recommended that the senior courses be offered in only one or two schools and probably transporting students to a central school for a half day would result in a more economical and a broader program. The Superintendent's report outlined the suggestions in detail and what could be offered if Mr. Worbets suggestion was carried out. After some considerable discussion it was moved and carried that the recommendation of Mr. W. T. Worbets, Inspector of High Schools, be carried out if at all possible.

In regards to the textbook rental plan the Superintendent stated that he would recommend putting the plan into effect in grades 10, 11 and 12 and that the estimated cost for the School Committee would be $6,000.00. Revenue from rental of the books was estimated at $4,300.00. It appeared that the Principals were quite anxious to have the plan in effect and from a survey, that had been taken in the schools, it appeared that most parents were much in favor of the proposed plan. Mr. Bruce suggested that each pupil be assessed 30 cents per credit; that certain guide lines be set up for the purchase of books to be purchased at discount prices. It was moved and carried that the report be accepted and the textbook rental plan be put into effect as of September 1st, 1968.

The bus supervisor attended at this time and discussed with the School Committee the matter of the bus routes in the County as outlined by Mr. Reid on maps. It appeared that by some re-routing it could be possible to eliminate one or more routes during the next school year. The matter of efficiency in operating the bus fleet was also considered and it was suggested that consideration might be given to the following points:

1. Maximum length of route to be tolerated, i.e. as long as possible without making it unduly hard on the students.

(Continued on Page Five)

South Edmonton Denture Clinic Ltd.

G. GUENTHER

CERTIFIED DENTAL MECHANIC

7908 - 104th STREET

Phone 439-0488

Camrose AUCTION CO. LTD.

At Our Sale on Saturday, July 6th—

STOCK STEER CALVES were up to 29c.

STOCK HEIFER CALVES were up to $25.00

BABY CALVES realized up to $50.00 each.

HEIFER CALVES were from $19.00 to $50.00.

STOCK COWS Top at $285.00. DAIRY COWS up to $195.00.

YEARLING STEERS BROUGHT up to 27¢

HEIFERS sold from $30.00 to $34.00

WEANER PIGS from $7.00 to $10.00 — Feeders brought from $10.00 to $25.00 — Gilts, $55.00 to $65.00 — Sows up to $62.50 — Boars $45.00 each

GOOD HAY BROUGHT up to 71c bale — STRAW sold at 15c per bale.

SPECIAL LISTINGS for our Next Sale on Saturday, July 13th—

TIME CHANGE — Miscellaneous sale starts at 10:30 a.m. Hay and Feed selling at 11:00 a.m. and Baby Calves will sell at noon.

WILLOW POSTS — TREATED POSTS — LUMBER

1959 CHEV. SEDAN, std. 6, radio.

1 Man Long Bench Saw; 2-Wheel Trailer; 2000 BF Lumber, 100 Head Feeder Cattle, Cows, Calves.

JULY 17—Farm Sale for Tony Fankhanel, Ferintosh.

JULY 26—200 Antique Collectors Items for Mr. E. A. Brandt, Edmonton.

JULY 30 Dairy Sale and Horse Sale at the Camrose Auction Mart.

Several Sows and Boars, Bred Gilts, Feeder & Weaner Pigs. Cattle will include: Several Stock Cows, Dairy Cattle, all classes of Feeder Calves and Baby Calves.

FOR BETTER SALES, SERVICE AND SATISFACTION CONTACT YOUR VOICE OF AUCTIONEERING!

— A U C T I O N E E R S —

Otto Streberg Lic. #531 Dennis Streberg Lic. #677 Dave Hutchinson Lic. #464

PHONE 672-2114 (RES. 672-[illegible])

Last call!

for 1968 Alberta Junior Citizen nominations.

Do you know a young person (or group) who deserves special recognition for any outstanding act or achievement between August 1, 1967 and July 31, 1968? Fill out this ballot, attach details on a separate sheet of paper, and mail to the editor of this newspaper.

TO Ed. Clinton, Tofield Mercury

I consider the following young Albertan (aged 6 to 18 years) worthy of an ALBERTA JUNIOR CITIZEN OF THE YEAR AWARD in 1968

Name ______

Address ______

Date of birth ______ 19__

☐ I attach details

☐ I wish to nominate a group and attach details

My name ______

My Address ______

______ Town ______ Tel. ______

CALGARY POWER

Alberta Junior Citizen of the Year Awards are sponsored by Alberta's independent electrical utility companies with the co-operation of Weekly Newspaper Editors.

If you were born in 1902

You should apply now for your

OLD AGE SECURITY PENSION

By applying now, you will receive your first payment in January, 1969, when persons who have reached the age of 66 become eligible for Old Age Security.

If you were born in 1903

. . . make application for your Old Age Security pension six months before your 66th birthday.

An application form for your Old Age Security pension is available at your local Post Office, or you can write to the Regional Director of Old Age Security in the capital city of your Province. Along with your application form you will receive a pamphlet giving you full information about the Old Age Security pension program.

GUARANTEED INCOME SUPPLEMENT

As soon as your Old Age Security pension is approved, you will be sent information about the Guaranteed Income Supplement and an application form. You may be entitled to a supplement which, together with your Old Age Security pension, will guarantee you a monthly income of at least $107.10.

ISSUED BY THE HON. JOHN C. MUNRO, MINISTER

THE DEPARTMENT OF NATIONAL HEALTH AND WELFARE

Certified Dental Mechanic
CANADIAN DENTURE CLINIC
10166 - 101st St., Edmonton
100 Baltzan Building.
Phone: 422-0000 (25-tfn)

See— GRAHAM ALLAN INSURANCE AGENCIES
For all types of Insurance
CAR - FIRE - LIFE
Successor to the late C. A. Nelson
TOFIELD, ALTA.
Res. 662-3410 Phone 662-3137
10-tfn

HOVELAND FUNERAL HOME
Phone 672-3131
Camrose
— OR —
Carl Nord, Ryley
Phone 663-3654

Ryley news briefs

(Mrs. R. Davick)

RYLEY — Weekend visitors with Mr. and Mrs. Elmer Anderson were Mr. and Mrs. Bill Lamprecht from Dawson Creek, B.C. and Mrs. Maria Richardson and daughter Kathleen of Bellingham, Montana, U.S.A. Maria is Mrs. Anderson's cousin.

Mr. and Mrs. Leslie Caney of Lisburn and Muriel Caney from Edmonton were last Sunday visitors at the Tofield Hospital and at the Roy Davik home.

Sunday afternoon visitors at Mrs. Alma Adams home were Mrs. Olive Watt and daughter Doris, and John Blackburn all of Edmonton and Donald Erickson.

Mrs. Bertha Hay was home for a couple of hours on Sunday with Mr and Mrs. Albert Kales of Edmonton.

Mr. and Mrs. R. Boettcher attended the wedding on Saturday of their granddaughter and returned home on Sunday.

Visiting Ryley on Saturday were Mr. and Mrs. Allan Boerg from Edmonton.

Bob Greig had his granddaughter Valerie and her husband call on him on Saturday. Mr and Mrs. Jim Natier from Edmonton.

4-H PICNIC

The Ryley 4-H Clothing Club held their end-of-the-year picnic at Miquelon Lake on Sunday, July 7th. The members were presented with gifts by their leaders, Mrs. R. Misera and Mrs. H Kurch. Linda Cross presented the leaders with gifts on behalf of the members. Chefs Bob Cross and Lyne Kurch barbecued hambergers to perfection for the hearty appetites. The Club Week delegate for this year was Miss Valerie Kamenisky of Holden who will be spending July 14th to 20th at the Agricultural and Vocational College at Vermilion.

• ALLIS-CHALMERS
MACHINERY AND PARTS
• BRIGGS & STRATTON and CLINTON
GAS ENGINES—Parts and Service
• TRACTOR OVERHAULING
— ALL AT —
Patterson Farm Equip't
CONRAD PATTERSON
Phone 662-3930 Tofield

Mr. and Mrs. Booth feted on their 25th anniversary

(Mrs. R. Davick)

RYLEY — On Sunday evening, June 16th, the Legion Hall was the scene of a happy occasion when the hall was filled with family, relatives, and friends of Mr and Mrs. Roland Booth, to honor them on their silver wedding anniversary.

The table was nicely decorated for the event, and centering the table was a lovely wedding cake made by Beulah Oslund and decorated by Ruth Manderson.

The master of ceremonies for the evening was Clifford Pepper from Ohaton. Presentations were given from members of the family. The "groom's" father, on behalf of his mother and himself, presented the couple with a pole lamp; on behalf of their children Gordon Booth, their eldest son, thanked his parents for all they had done for them through the years, and presented them with a chesterfield and chair. Presentation was made by the brothers and sisters of a three-tier sandwich chrome server and from the community, Bob Westmancoat presented the "bride" and "groom" with a chest of silver. Mr and Mrs. Danny Manderson presented a 25th anniversary plate.

A lovely program had been arranged by those in charge of this affair. Out of town guests were from California, Edmonton, Ohaton and other points. When the lovely evening drew to a close, Mr and Mrs. Roland Booth graciously thanked everyone for such a wonderful celebration and all their lovely gifts.

Ministik

Mr and Mrs. Vern Baumgartner and family from Obodo Manitoba arrived at the home of Mr and Mrs. T. A. Jones on June 24 spending a week there. Mrs. Baumgartner is the youngest daughter of Mr and Mrs. Jones.

Mrs Helen Jones of Vancouver flew home by plane for the long weekend to visit with her sister Jody.

In time of sorrow or need
for courteous and dependable service
Call 482-1561 Edmonton Collect
Day or Night
ANDREWS - McLAUGHLIN CHAPEL (1964) Ltd.
Agents
J. E. Stinson, Tofield — Garnet Burnstad, Ryley

EDWARD PIASTA
is in attendance at his HOLDEN OFFICE at the Secretary-Treasurer's, Village of Holden Office
each
TUESDAY afternoon between the hours of 1:30 p.m. and 4:30 p.m.
Holden telephone — 688-3846
7-tfn

Buns Hotdog or Hamburger .. 3 doz. 99c
Bread 5 Loaves $1.00
(Saturday, July 13th only)
VERNER'S BAKERY
TOFIELD, ALTA.
We Deliver in Tofield Phone 662-3255

County of Beaver No. 9
School Secretaries
Required at:
1. Ryley School
2. Holden School
Applicants must be proficient at typewriting, able to meet the public, speak and write English well. Knowledge of filing, use of office and duplicating machines helpful.
Duties include acting as secretary to the Principal and preparing materials for staff members.
Work year September 1 to June 30. Salary $275.00 - $300.00 per month.
Deadline for receiving applications is July 18th, 1968.
Apply to:
M. S. Bruce, Superintendent of Schools, Ryley
44-45

Good Used Combines
OVERHAULED—GUARANTEED
1959 Oliver 40 Melroe Pick Up—Motor overhauled, new rub., bars and concaves, V-belt variable speed drive. .. $2500
1958 Oliver 35 Melroe Pick Up—V-belt variable speed drive. $2200
1954 Oliver 33 Melroe Pick Up—Variable speed hydraulic drive. $1800
Massy 80 Special Pick Up Reel—Cutting attach., power steering. $2500
Massey 90 12-Ft. Platform 10-Ft. Pick Up Reel—Cutting att., straw chopper $2500
McCormick 127 Pick Up—Variable speed $1050
McCormick 125 SPVC Pick Up— $850
1965 International 150 Melroe Draper Pick Up—Pull type, PTO, taken off two crops. $3200
International 140 Pick Up—Pull type, PTO. $1800
Massey 72 Pick Up—Pull type, PTO, built-in hydraulics $1750
Massey 60 Pick Up—Pull type, with motor, built-in hydraulics $850
John Deere 65 Pull Type—Motor, belt pick up reel, cutting attach. $850
Tractors
1961 John Deere 3010 Diesel $3700
1956 John Deere 60—Hydraulics, live PTO, power steering $1750
John Deere D—Hydraulics $350
1956 Case 400 Gas—Hydraulics, live PTO $2100
Case L A Gas—Dual hydraulics $950
Case D— $350
1960 Cockshutt 570 Diesel—Hydraulics, live PTO $2400
1957 Massey 555 Diesel—Hydraulics. $1750
Massey 101—New rubber. $150
Eric & Richard Lofgren
HAY LAKES, ALBERTA
Res. phone 878-3334 — Shop phone 878-3336
TRADES ACCEPTED. FREE DELIVERY.

Viking K of C
$2,000 CASH
HOLIDAY BINGO
Viking Carena—Wednesday July 17th— 8:30 p.m. Sharp
$100 Door Prize for Advance Tickets
Grand Prize $1,000.00—1 Game $500, 8 Games $50
ADMISSION $2.00 EACH
EXTRA CARDS 50c OR 3/$1.00

Ross Creek United Church is dedicated on June 23rd

(Mrs. L. VanBuskirk)

ROSS CREEK — On June 23, 1968, Ross Creek United Church members, neighbors and many former residents gathered at the newly constructed church for service of dedication.

The service was conducted by Rev. Archie Birse, Lamont; Rev. Eldred G. Miller, chairman of presbytery and Rev. Norman R. McDonald of Beverly United Church.

Following the prayer of invocation, the keys to the church were presented to Rev. Miller by Alex Duncan, who did so on behalf of the contractor Ernest Ferrel who was not present. Mr. Duncan had attended church services in the old log school house in the early days and had watched with great interest the new church being built.

Passages from the scriptures were read concerning things we do in the church— baptism, confirmation, matrimony, burial, and the Lord's Supper.

The pulpit and chair, donated in memory of Oscar Ole Pedersen by Kenneth was dedicated to the glory of God. The communion table, donated in memory of Martin Kuysten by Flora Stadnick, Marie Henry and Nellie Malcolm was a gift to be accepted as a sacred trust.

With responsive reading by Rev. Miller and the congregation the church was then dedicated to God. Rev. A. Birse then informed the assembly why Rev. Nix, Rev. Musto, Rev. Kolber and Rev. Elson, all former Ross Creek ministers could not be present. A special welcome was given to Mrs. Kirk, widow of the late Rev. Kirk who had held services in both the old schools 25 years ago.

Rev. Birse spoke of the many hours that had been spent in building the church by volunteer workers. Special mention was given to Ernie Ferrel for all the work and skill he had contributed. In his closing words, Rev. Miller said "Each time you enter this church you are fulfilling all the prayers spoken in the dedication service held here today." He referred to the church as being a beautiful and very practical ediface and it was a pleasure to perform his duties at this service.

Two beautiful floral arrangements decorated the organ and pulpit stand. One was a memorial tribute in memory of the late Mrs. Susan McLachlan, placed there by her husband, Joe McLachlan Sr. and the other a gift from the Ross Creek UCW.

The program sheet contained a list of memorials purchased from the Memorial Fund and many individual memorials were also listed. The church elders Roy Reinhardt, Ivan Malcolm, Art Ferrel and Bennie Pedersen were all present.

OLD FRIENDS MEET

Following the benediction everyone gathered in the lower church hall where a luncheon was served by the UCW. There were many friendly hand shakes and good times were talked over by old friends who had not seen each other for some time. Mrs. Bertha Bailey of Australia, who formerly lived in the Ross Creek district met with old school chums and neighbors that she had not seen for years. Mrs. Kirk was pleased to have an opportunity to meet with people she once knew so well and worked so willingly with in former days. Mrs. Kirk formed the UCW in Ross Creek in 1946.

Mrs. Clara Yursevich, president of the UCW, announced it was Rev. Birse's birthday and everyone sang "happy birthday".

There was a feeling of pride and admiration as this much needed church was dedicated and it is hoped that the community will join in the services and participate in social functions that are held in the lower hall. Plans are being made to do the finishing work in the lower hall and install a water system so willing hands and support are needed to complete the church. Church and Sunday school will be held the second and fourth Sundays of July and August at 9.30 a.m.; Rev. Birse in charge of service [illegible] day school under the direction of Mrs. Florence Malcolm and Mrs. Shirley Ford.

For Sale by Tender
Large modern house (over 1200 sq. ft.), 3 bedrooms and bath. Tender may include pressure system and furnace or may exclude them, please state in offer.
Property known as John Romaniuk home located on NW¼-7-49-16-W4. House to be move off the property. Bids close July 31st, 1968. The highest or any tender not necessarily accepted.
Please submit sealed tenders to Central Agencies, Camrose or Holden.
For further information contact Central Agencies, Holden, Box 250, phone 688-3865.
44-45-46

County school . . .

(Continued from Page Three)

2. Earliest time of first pick-up be allowed
3. Earliest time of arrival at the school.

The matter of the driver's responsibility and additional duties were also discussed such as:
1. Procedure for taking buses to Ryley for servicing
2. Clean-up of the bus stalls and other housekeeping in the garages
3. Transportation of pupils to other school classes

It was realized that some further work in the bus routes was required and there being no further business, the meeting was regularly adjourned at 5.15 p.m.

Molson's built a brewhouse around this man.
When we decided to build a new brewhouse, we wanted it to be the best in the world.
So we called in the best man for the job.
Brewmaster Steinecker is the brilliant Bavarian who developed a better way to brew beer.
Thanks to our new Steinecker Brewhouse, every bottle is naturally aged to consistently great flavour. Each carries the Brewmaster's personal stamp of approval.
We'll build our reputation around that.

MOLSON'S EDMONTON BREWERY LTD.

Ryley news briefs

(Mrs. R. Davich)

RYLEY — Weekend visitors with Mr. and Mrs. Elmer Anderson were Mr and Mrs. Bill Lamprecht from Dawson Creek, B.C. and Mrs. Maria Richardson and daughter Kathleen of Bellingham, Montana, U.S.A. Maria is Mrs. Anderson's cousin.

Mr and Mrs Leslie Caney of Lisburn and Murel Caney from Edmonton were last Sunday visitors at the Tofield Hospital and at the Ray Davik home.

Sunday afternoon visitors at Mrs Alma Adams home were Mrs Olive Watt and daughter Doris, and John Blackburn all of Edmonton and Donald Erickson.

Mrs. Bertha Hay was home for a couple of hours on Sunday with Mr and Mrs. Albert Kales of Edmonton.

Mr. and Mrs. R. Boettcher attended the wedding on Saturday of their granddaughter and returned home on Sunday.

Visiting Ryley on Saturday were Mr and Mrs. Allen Boerg from Edmonton.

Bob Greig had his granddaughter Valerie and her husband call on him on Saturday. Mr and Mrs Jim Natier from Edmonton.

4-H PICNIC

The Ryley 4-H Clothing Club held their end-of-the-year picnic at Miquelon Lake on Sunday, July 7th. The members were presented with gifts by their leaders, Mrs. R Mazera and Mrs. H Kerch. Linda Cross presented the leaders with gifts on behalf of the members. Chefs Bob Cross and Lynn Kerch barbecued hamburgers to perfection for the hearty appetites. The Club Week delegate for this year was Miss Valerie Komarnisky of Holden who will be spending July 14th to 20th at the Agricultural and Vocational College at Vermilion.

Mr. and Mrs. Booth feted on their 25th anniversary

(Mrs. R. Davich)

RYLEY — On Sunday evening June 16th, the Legion Hall was the scene of a happy occasion when the hall was filled with family, relatives, and friends of Mr and Mrs. Roland Booth, to honor them on their silver wedding anniversary.

The table was nicely decorated for the event, and centering the table was a lovely wedding cake made by Beulah Oxlund and decorated by Ruth Munderson.

The master of ceremonies for the evening was Clifford Pepper from Ohaton. Presentations were given from members of the family. The "groom's" father, on behalf of his mother and himself, presented the couple with a pole lamp, on behalf of their children Gordon Booth, their eldest son, thanked his parents for all they had done for them through the years, and presented them with a chesterfield and chair. Presentation was made by the brothers and sisters of a three-tier sandwich chrome server and from the community. Bob Westmancoat presented the "bride" and "groom" with a chest of silver. Mr and Mrs. Danny Manderson presented a 25th anniversary plate.

A lovely program had been arranged by those in charge of this affair. Out of town guests were from California, Edmonton, Ohaton and other points. When the lovely evening drew to a close, Mr. and Mrs. Roland Booth graciously thanked everyone for such a wonderful celebration and all their lovely gifts.

Ministik

Mr. and Mrs. Vern Baumgartner and family, from Obodo, Manitoba, arrived at the home of Mr. and Mrs. T. A. Jones on June 24, spending a week there. Mrs. Baumgartner is the youngest daughter of Mr. and Mrs. Jones.

Miss Helen Jones of Vancouver flew home by plane for the long weekend, to visit with her sister Judy.

Certified Dental Mechanic
CANADIAN DENTURE CLINIC
10166 - 101st St., Edmonton
100 Baltzan Building
Phone: 422-8630 (25-tfn)

See— GRAHAM ALLAN INSURANCE AGENCIES
For all types of Insurance
CAR FIRE LIFE
Successor to the late C. A. Nelson
TOFIELD, ALTA.
Res. 662-3410 Phone 662-3127
20-tfn

HOVELAND FUNERAL HOME
Phone 672-3131
Camrose
— OR —
Carl Nord, Ryley
Phone 663-3654

EDWARD PIASTA
is in attendance at his HOLDEN OFFICE at the Secretary-Treasurer's, Village of Holden Office each TUESDAY afternoon between the hours of 1:30 p.m. and 4:30 p.m.
Holden telephone — 688-3846
7-tfn

Buns Hotdog or Hamburger. 3 doz. 99c
Bread 5 Loaves $1.00
(Saturday, July 13th only)
VERNER'S BAKERY
TOFIELD, ALTA.
We Deliver in Tofield Phone 662-3255

County of Beaver No. 9
School Secretaries
Required at:
1. Ryley School
2. Holden School
Applicants must be proficient at typewriting, able to meet the public, speak and write English well. Knowledge of filing, use of office and duplicating machines helpful.
Duties include acting as secretary to the Principal and preparing materials for staff members.
Work year September 1 to June 30. Salary $275.00 - $300.00 per month.
Deadline for receiving applications is July 18th, 1968.
Apply to:
M. S. Bruce, Superintendent of Schools, Ryley
44-45

• ALLIS-CHALMERS
MACHINERY AND PARTS
• BRIGGS & STRATTON and CLINTON
GAS ENGINES—Parts and Service
• TRACTOR OVERHAULING
— ALL AT —
Patterson Farm Equip't
CONRAD PATTERSON
Phone 662-3930 Tofield

In time of sorrow or need
for courteous and dependable service
Call 482-1561 Edmonton Collect
Day or Night
ANDREWS - McLAUGHLIN CHAPEL (1964) Ltd.
Agents
J. E. Stinson, Tofield
Garnet Bernstad, Ryley

Good Used Combines
OVERHAULED——GUARANTEED
1958 Oliver 40 Melroe Pick Up—Motor overhauled, new rub., bars and concaves. V-belt variable speed drive. $2500
1958 Oliver 35 Melroe Pick Up—V-belt variable speed drive. $2200
1954 Oliver 33 Melroe Pick Up—Variable speed hydraulic drive. $1800
Massy 80 Special Pick Up Reel—Cutting attach., power steering. $2500
Massey 90 12-Ft. Platform 10-Ft. Pick Up Reel—Cutting att., straw chopper $2500
McCormick 127 Pick Up—Variable speed $1050
McCormick 125 SPVC Pick Up— $850
1965 International 150 Melroe Draper Pick Up—Pull type, PTO, taken off two crops. $3200
International 140 Pick Up—Pull type, PTO. $1800
Massey 72 Pick Up—Pull type, PTO, built-in hydraulics $1750
Massey 60 Pick Up—Pull type, with motor, built-in hydraulics $850
John Deere 65 Pull Type—Motor, belt pick up reel, cutting attach. $850
Tractors
1961 John Deere 3010 Diesel $3700
1956 John Deere 60—Hydraulics, live PTO, power steering $1750
John Deere D—Hydraulics $350
1956 Case 400 Gas—Hydraulics, live PTO $2100
Case L A Gas—Dual hydraulics $950
Case D— $350
1960 Cockshutt 570 Diesel—Hydraulics, live PTO. $2400
1957 Massey 555 Diesel—Hydraulics. $1750
Massey 101—New rubber. $150
Eric & Richard Lofgren
HAY LAKES, ALBERTA
Res. phone 878-3334 — Shop phone 878-3336
TRADES ACCEPTED. FREE DELIVERY.

Viking K of C $2,000 CASH HOLIDAY BINGO
Viking Carena—Wednesday July 17th— 8:30 p.m. Sharp
$100 Door Prize for Advance Tickets
Grand Prize $1,000.00—1 Game $500, 8 Games $50
ADMISSION $2.00 EACH
EXTRA CARDS 50c OR 3/$1.00

Ross Creek United Church is dedicated on June 23rd

(Mrs. L. VanBeekirk)

ROSS CREEK — On June 23, 1968, Ross Creek United Church members, neighbors and many former residents gathered at the newly constructed church for service of dedication.

The service was conducted by Rev. Archie Birse, Lamont, Rev. Eldred G. Miller, chairman of presbytery and Rev Norman R. McDonald of Beverly United Church.

Following the prayer of invocation, the keys to the church were presented to Rev. Miller by Alex Duncan, who did so on behalf of the contractor Ernest Ferrel who was not present. Mr. Duncan had attended church services in the old log school house in the early days and had watched with great interest the new church being built.

Passages from the scriptures were read concerning things we do in the church— baptism, confirmation, matrimony, burial and the Lord's Supper.

The pulpit and chair, donated in memory of Oscar Ole Pedersen by Kenneth was dedicated to the glory of God. The communion table, donated in memory of Martin Kuysten by Flora Stadnick, Marie Henry and Nellie Malcolm was a gift to be accepted as a sacred trust.

With responsive reading by Rev. Miller and the congregation the church was then dedicated to God. Rev. A. Birse then informed the assembly why Rev. Nix, Rev. Musto, Rev. Kolber and Rev. Elson, all former Ross Creek ministers could not be present. A special welcome was given to Mrs Kirk, widow of the late Rev. Kirk who had held services in both the old schools 35 years ago.

Rev. Birse spoke of the many hours that had been spent in building the church by volunteer workers. Special mention was given to Ernie Ferrel for all the work and skill he had contributed. In his closing words, Rev. Miller said "Each time you enter this church you are fulfilling all the prayers spoken in the dedication service held here today." He referred to the church as being a beautiful and very practical edifice and it was a pleasure to perform his duties at this service.

Two beautiful floral arrangements decorated the organ and pulpit stand. One was a memorial tribute in memory of the late Mrs. Susan McLachlan, placed there by her husband Joe McLachlan Sr. and the other a gift from the Ross Creek UCW.

The program sheet contained a list of memorials purchased from the Memorial Fund and many individual memorials were also listed. The church elders Roy Reinhardt, Ivan Malcolm, Art Ferrel and Bessie Pedersen were all present.

OLD FRIENDS MEET

Following the benediction everyone gathered in the lower church hall where a luncheon was served by the UCW. There were many friendly hand shakes and good times were talked over by old friends who had not seen each other for some time. Mrs. Bertha Bailey of Australia, who formerly lived in the Ross Creek district met with old school chums and neighbors that she had not seen for years. Mrs. Kirk was pleased to have an opportunity to meet with people she once knew so well and worked so willingly with in former days. Mrs. Kirk formed the UCW in Ross Creek in 1946.

Mrs. Clara Yurkavich, president of the UCW, announced it was Rev. Birse's birthday and everyone sang "happy birthday".

There was a feeling of pride and admiration as this much needed church was dedicated and it is hoped that the community will join in the services and participate in social functions that are held in the lower hall. Plans are being made to do the finishing work in the lower hall and install a water system so willing hands and support are needed to complete the church. Church and Sunday school will be held the second and fourth Sundays of July and August at 9:30 a.m.; Rev. Birse in charge of service and Sunday school under the direction of Mrs. Florence Malcolm and Mrs. Shirley Ford.

County school . . .

(Continued from Page Three)

2. Earliest time of first pick-up be allowed.
3. Earliest time of arrival at the school.

The matter of the driver's responsibility and additional duties were also discussed such as:

1. Procedure for taking buses to Ryley for servicing
2. Clean-up of the bus stalls and other housekeeping in the garages
3. Transportation of pupils to other school classes

It was realized that some further work in the bus routes was required and there being no further business, the meeting was regularly adjourned at 5.15 p.m.

For Sale by Tender
Large modern house (over 1200 sq. ft.), 3 bedrooms and bath. Tender may include pressure system and furnace or may exclude them, please state in offer.
Property known as John Romaniuk home located on NW¼-7-49-16-W4. House to be move off the property. Bids close July 31st 1968. The highest or any tender not necessarily accepted.
Please submit sealed tenders to Central Agencies, Camrose or Holden.
For further information contact Central Agencies, Holden, Box 250, phone 688-3865.
44-45-46

Molson's built a brewhouse around this man.
When we decided to build a new brewhouse, we wanted it to be the best in the world.
So we called in the best man for the job.
Brewmaster Steinecker is the brilliant Bavarian who developed a better way to brew beer.
Thanks to our new Steinecker Brewhouse, every bottle is naturally aged to consistently great flavour. Each carries the Brewmaster's personal stamp of approval.
We'll build our reputation around that.

MOLSON'S EDMONTON BREWERY LTD.

Ketchamoot district news briefs

(Mrs. Ethel Carlisle)

KETCHAMOOT — Miss Susan Ingram left by plane July 2nd to visit with her sister and brother-in-law, Sharon and Richard Strong and son at Whitehorse in the Yukon.

Mrs. Art Torrie of Ladysmith, B.C. was a Saturday afternoon caller on Mr. and Mrs. Peter Brown.

Mr. and Mrs. Donnelly McGlaitle and Darlene left last Thursday for New Westminster, B.C. to visit with Opal's mother Mrs. Blackley.

Mr. and Mrs. John Weins and family of Brigden, Alberta visited last week with Mr. and Mrs. Isaac Froese.

Visitors over the weekend with Mrs. Annie McGlaitle and Miss Edith Turner were Nola and Buck Godwin and family of Olds.

Mr. and Mrs. Harold Berrecloth and family of Sask., visited with the Eugene Carlisles on Monday.

Mr. and Mrs. Ivan Mitchell attended the golden wedding celebration of their cousin, Mr. and Mrs. Alex Halwa of Leduc.

Bruce Roy, who has been employed at Colombia, South America for the past year, called on the Ivan Mitchells.

On July 1st, the Gordon Kyles attended the Highland Games and Competitions at Coronation Park in Edmonton. Visitors with the Gordon Kyles last Monday were Mr. and Mrs. L. Wook and family of Round Hill.

Mr. and Mrs. C. H. Nelson and Carol visited on Saturday with Mr. and Mrs. Ivan Mitchell and Judy Carol remained with Judy for the weekend.

Judy Mitchell of Vancouver, B.C. arrived in Edmonton by air to spend the long weekend with her parents, the Ivan Mitchells.

Mrs. Florence Ingram is attending summer school in Edmonton.

Mr. and Mrs. Roy Whillans attended the wedding of their niece Madeline Ovelson on Friday in Edmonton.

Ivan and Marie Mitchell have Marie's parents Mr. and Mrs. Mike Buchak of Vernon, B.C. visiting with them.

Mr. and Mrs. Harold Schultz and family have had Lilly's sister and husband, Mr. and Mrs. R. Kiddar of Oregon visiting with them.

County of Beaver #9
OFFICE HOURS:
9:00 A.M. to 5:00 P.M.
Monday through Friday.
Saturday, closed all day.

INSURANCE —
• AUTO • FIRE • CASUALTY
Budget terms — use our monthly payment plan.
LICENSES—Auto, Drivers, Hunting, Fishing.
TREASURY BRANCH AGENCY—
Pay Utility and Telephone bills here.
Tofield Realty Agents
Main Street, Opposite the Hotel — Phone 662-3367
Charlie Kallal Mrs. Gladys Brown

Holden

(Mrs. G. H. Taylor)

Mr. and Mrs. Holstein Fodness and daughter Caroline of Oliver, B. C. who were visiting for a few days last week and attending the funeral of Hans Brekstad, returning home the end of the week.

Mrs. Helen Tiedemann left for Edmonton Sunday evening, and was an overnight guest with her brother and wife, Mr. and Mrs. Morrison. She left Monday morning for Grande Prairie to attend the Vocational School Convention June 8th to the 11th of the Lutheran Womens Missionary League.

Mrs. Pearl Allan left Edmonton July 3rd, from Nisku Airport on a teachers' charter trip and will be away for six weeks, touring England and European points.

TEACHERS LEAVE

Mr. and Mrs. Larry Benson have resigned from the Holden School teaching staff. Larry is attending summer school at the University of Alberta. He and his wife expect to leave for Europe and Norway about September 1st, and will probably be away for a year or possibly longer.

Tony Tymchuk of Willingdon, where he owns and operates the hotel, who formerly farmed in the Holden district, was a recent visitor, calling on friends.

The Holden B. P. O. Elks held their annual barbecue steak supper, June 7th, at the farm home of Mr. and Mrs. Lyle Grosland, all having a pleasant and enjoyable social evening.

Mr. and Mrs. Milton Tkaczyk of Edmonton were visitors at the week-end, with her family, Mr. and Mrs. Peter Komarnisky and other relatives in the district.

Dale Bilyk and Leonard Poohe are working for the summer holiday, Dale with the County of Beaver repair crew and Leonard at the Holden School.

Mr. and Mrs. Sam Black and son Milton spent the week-end at their cottage at Cooking Lake.

For Sale
640 acres No. 1 and 8 soil; 1½ miles north of Tofield.
Apply Joe Fenrich,
11231 Jasper Ave.,
Edmonton, ph. 469-3682
ROBERT B. SIMS REALTY
41-45

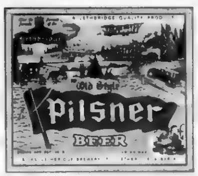

How did those six Sioux get on our beer label? (Six? Count 'em. Six.) To say nothing of three crows. And a Hupmobile. And twenty-nine trees. And our House of Lethbridge. How? Frankly, we don't remember. It all happened many moons ago. But one thing's certain: we'll never change our label. Or the great beer behind it. In Lethbridge, we go right on brewing it the slow, natural way, for real flavour. We have spoken.

AFTER THE FAMOUS FORMULA OF **THE HOUSE OF LETHBRIDGE**

Mercury Classifieds

Fifty cents for the first issue, seventy-five cents for two issues or three for a dollar. Two cents a word for anything over twenty-five words. Cards of thanks have a minimum of one dollar for fifty words — two cents a word will be charged over the minimum.

BIRTHS

AT TOFIELD HOSPITAL

HUEBERT—To Mr. and Mrs. Rudy Huebert, of Tofield, on June 16, a son.

STOTZ.—To Mr. and Mrs. Rick Stotz, of Ryley, on June 20, a son.

STUTZMAN.—To Mr. and Mrs. Roger Stutzman, of Tofield, on June 29, a son.

CARDS OF THANKS

We wish to express our sincere thanks and appreciation to the people of Holden and surrounding district, who helped so much and who were so kind during our recent bereavement. Special thanks to Student Minister Mr. R. Bateman and Mrs. R. Hovland, and to the Cemetery Committee. To all those kind people, "thank you" very much.
—The Family of Mrs. Dora Loney. 44c-5187

SERVICES

HORSE SHOEING and Trimming. Reasonable prices. Contact Jack Maguire, Lindbrook, Alta. Phone 662-4047 days, 662-2467 nights. Ask for Bert. 44-45c-5190

IMPROVE YOUR LAWNS, Gardens, Flower Beds and House Plants w..h Peat Moss. It costs very little and results are remarkable. Saves on water, too. Available from Peter Nickel or Macleods Store, Tofield. 26-tfn-4037

J. E. Stinson — Notary Public. Agent for Tyler's Flowers and Andrews - McLaughlin Funeral Chapel. Phone 662-3274 or 662-4046, Tofield. tfn

IN BUYING A HOUSE in the City or Selling your Property in the Country — Contact NORDIC REALTY, 9830 - 102 Ave., Ste. 1, Edmonton. Phones 422-6228 or 434-2588 (reverse charge). Frank Johnsrude, agent. 40-tfn-5164

ARE YOU SATISFIED with your present Mechanical Repairs? Try bringing your vehicle out to M - M, 1 mile west, 1½ miles north of Lindbrook Store. (1) Excellent mechanical repairs. (2) All repairs guaranteed. (3) Feed or stock can be exchanged for labor. 41-42-43p-5165

WANTED

POSITION in General Office; some typing. 44-45-46p-5190

ATTENTION
GOOD HOME WANTED for Male 7 mos. old German Shepherd Dog, to be given away. Phone 662-2277. 42-43-44c-5174

FOR SALE

REGISTERED Yearling Hereford Females and Bulls. Sell for cash or trade for grain. Phone 662-2213. 42-43-44p-5170

KITCHEN SUITE and Walnut Drop Leaf Table; also, wanted older China Cabinet. Phone 662-3362. 42-43-44c-5162

1952 CHEV HALF-TON TRUCK; also 1952 Chev. Half-Ton for repairs, 1 Black Saddle Mare, 3 yrs. old, well broke. Victor Romaniuk, Ryley. Phone 663-2170 after 6:00 p.m. 42-43-44p-5171

12 ACRES in Town of Tofield limits; serviceable bldgs.; power, gas, water. Any reasonable offer accepted. Isaac Neufeld, Phone 662-2151. 42-43-44p-5172

SPECIAL VALUES in Used Merchandise: Hammermills, Harrows, Gas and Electric Ranges, T-V's, Fridges. Macleods, Tofield. 24-tfn-4026

FOR SALE

1957 METEOR V8 SEDAN, automatic transmission, $150.00. Good condition. Phone 662-2566. 44-45-46p-5192

3 HOLSTEIN MILK COWS; A.I. bred. Isaac Neufeld, Phone 662-2151. 44-45-46p-5191

TWO NATURAL GAS 4 - [illegible] Stoves. Abe Wiens, Phone 662-2343. 44-45p-5189

2-BEDROOM BUNGALOW, 2 yrs old, big garden; fenced, $4,000 cash down payment, balance in 5 or 6 years, interest arranged. Phone 662-3118. 44-45-46p-5188

1953 FARGO 1 - TON TRUCK; tires, engine, steering and brakes in good condition. Can be seen at Crown Lumber Co. Contact J. A. Whyte. 43-44-45c-4184

PIANO AND BENCH, Automatic Washer, Electric Dryer (used 4 months), Wringer Washing Machine, automatic setting, like new, Chrome Kitchen Table. Fern Otto, Robinson Store. Phone 662-2186 after 6 00 p.m. 43-44c-4105

1961 CHEV SEDAN, 6-cyl standard, radio, good condition, $350. Will take feed oats in trade. A. Warkentin, Lindbrook. 43-44-45p-5185

3-BEDROOM BUNGALOW, 3 yrs. old, on a 75'x140' lot; double plumbing with garburator; built-in china cabinet and record player, mahogany doors and trim. Merlin Stauffer, Phone 662-3372. 42-44-45p-5186

FOR RENT

PASTURE FOR RENT; 200 head. Lindbrook. Phone 476-2522. 43-44c-5184

¼ SECTION PASTURE, 2 miles north of Lindbrook. Phone 433-1980, Edmonton. 44-45-46c-4186

CHURCH SERVICES

LUTHERAN CHURCH
Ryley, Alberta
Pastor Stanley Rude
Sunday, July 14th

HOLDEN—
10:00 a.m.—Divine Worship.
11:00 a.m.—Sunday School.

RYLEY—
10:00 a.m.—Sunday School.
11.30 a.m.—Divine Worship.

TOFIELD BAPTIST CHURCH
Pastor Leslie Smith
Sunday, July 14th

10:00 a.m.—Worship Service.
11:00 a.m.—Sunday School.
7:30 p.m.—Evening Service.
Tuesday, 8:00 p.m. — Prayer Meeting.

MENNONITE BRETHREN CHURCH OF TOFIELD
Geo. Quiring, Minister
Phone 662-2149
Sunday, July 14th

10:00 a.m.—Sunday School.
11:00 a.m.—Worship Service.
8.00 p.m.—Evening Service.

CATHOLIC CHURCHES
Residence: 5319 - 50 Street
Phone 662-4970
Summer Schedule of Services

TOFIELD—
1st, 3rd and 5th Sundays—10:30 a.m.
2nd and 4th Sundays—9:00 a.m.

RYLEY—
1st, 3rd and 5th Sundays—9:00 a.m.
2nd and 4th Sundays—10:30 a.m.

MINISTIK—
Every Sunday at 12:00 noon.

UNITED CHURCH OF CANADA
Tofield, Alberta
Stanley R. Beaudry
Minister
Summer Schedule:
June - July - August

10.00 a.m.—Worship Service.

[illegible] EVANGELICAL LUTHERAN CHURCH OF TOFIELD
4917 - 47 Avenue

No Services at Church on July 14 and 21.
No Sunday School in July and August.
Services at Hastings Lake Bible Camp, 11:00 a.m. and 2:30 p.m.
Bible Camp Schedule
July 8-15—Senior Camp.
July 15-22—13 and 14 yr. olds.
July 22-29—10, 11 and 12 yr. olds.
July 29-Aug. 5—Family Week.

HOLY TRINITY CHURCH
Anglican
Rev. D. Sloan
Sunday, July 14th

11.00 a.m.—Morning Prayer.

Lakeshore - McKenzie news items

(Mrs. Elma Eaton)

LAKESHORE - MCKENZIE— The Lakeshore UCW will hold their July meeting at the home of Mrs. Glen (Thoma) Jones on Wednesday afternoon, July 17th. It is hoped to make arrangements at this meeting, for the caretaking of the Tofield United Church for the month of August by the Lakeshore group.

The Lakeshore - McKenzie picnic is to be held at the old McKenzie Hall on the old McKenzie school grounds eight miles north of Tofield on the main road; on Sunday, July 14th, weather permitting. Come one and all and bring your picnic dinner for an old fashioned picnic.

GILMORE - FERGUSON WEDDING

A wedding of local interest took place on Saturday afternoon, July 6th in the Tofield United Church when Dianne Ferguson, second daughter of Ed and Nola Ferguson of the Lakeshore district, became the bride of Gordan Gilmore of Lakeview, Alberta, son of Mrs. Walters and Mr. Walters of Mission City, B.C. A reception followed the wedding in the basement of the church where the Lakeshore UCW catered to some 48 guests. Later in the evening open-house was held at the home of the bride's parents with a large attendance of relatives, friends and neighbors calling to wish the young couple happiness in their married life.

Charles and Mickey Niemetz visited Howard and Nellie Malcolm of Ross Creek on Sunday. During the afternoon they all took a motor trip around the Ross Creek districts, calling on friends. Later Charlie and Mickey stopped at Howard and Nellie's for supper before returning home.

Mrs. Mickey Niemetz and little granddaughter Cheryl Loxton were Monday afternoon visitors at the home of Mickey's niece Doris and Howard Brown.

D. L. Jefferson of Coaldale (a former Tofield merchant) was a visitor in the Lakeshore district last weekend, and was a Thursday morning caller at the home of Mrs. Ethel Wood and son Donald. Later in the forenoon he and Johnny Wood left on a motor trip to Blueberry Mountain in the Peace River country, where they both have homesteaded. They returned on Saturday evening reporting crops in wonderful condition and barring accidents, should have a bountiful harvest of both hay and grain. Mr. Jefferson and Johnny were supper guests at the home of Johnny's parents, John and Mary Wood.

Vernon Melvin Bethel (better known as "Bus") son of Mrs. Agnes Bethel and the late Melvin Bethel (former residents of Lakeshore) received his BA degree in Economics and Commerce at the graduation exercises at the Simon Fraser University in Vancouver on May 11th. Bus is at present working for the Dominion Government in Ottawa. He is a nephew of Mrs. Mary Wood of the Lakeshore district.

HERE FROM B.C.

Mrs. Alma Bradley of Nelson B.C. and Miss Loretta Ross of St. Albert were Tofield visitors from Friday to Sunday evening. They were Friday evening visitors and supper guests at the home of Alma's sister Mary and John Wood. On Saturday afternoon Loretta, Alma and Mary attended the Social Credit picnic at Hastings Lake. This week Alma and her partner from Nelson, B.C. are among a thousand or more contestants playing in the Canadian Klondike Regional Bridge Championship tournament in Edmonton which started on Monday and is to continue throughout the week.

Saturday evening guests at the home of Elmer and Vi Geuglein were Vi's sister Lil Ball of Edmonton, Mrs. Ethel Wood, John and Mary Wood; Mrs. Alma Bradley of Nelson, B.C. and Miss Loretta Ross of St. Albert. A very enjoyable evening was spent renewing old acquaintances.

Jim and Lorene Francis and children of Viking were Sunday dinner guests and afternoon visitors at the home of Lorene's parents, John and Mary Wood.

Doug and Fran Barnes and family, Barbara, Patricia and David, also Mr. and Mrs. Johnny Gardner and family; all of Edmonton were Sunday afternoon visitors and supper guests at the home of Doug's sister Mrs. Ethel Wood and son Donald.

Dr. G. R. Baron
DENTIST
Of 403 Evergreen, Sherwood Park
will be in Tofield every Wednesday, commencing Oct. 4th, 1967. Call Dr. Freebury's office for appointment—662-3242.

SPECIALISTS in—
WEDDING PORTRAITS ★ FAMILY PORTRAITS
FEATURING: PORTRAIT OF THE MONTH —IN NATURAL COLOR
Cameras and all Photographic Supplies
Langbell's STUDIO
CAMROSE
Phone 672-2611 4925 - 50 Street

AUCTION SALE
INSTRUCTED BY
Mr. Tony Fankhanel
We will sell by public auction the following, situated on the SW-6-45-20-W4, one mile south, 1½ miles east of New Norway, or 5 miles north and 1½ miles east of Ferintosh.
Wednesday, July 17th
COMMENCING AT 1:00 p.m.
MACHINERY AND MISCELLANEOUS ITEMS
1961 Cockshutt 570 Gas Tractor, 15-34 tires, good working order; 1½-Ton Chev Special 1100 Truck, hydraulic with stock rack, A-1 condition; 10-Ft. International Deep Tillage Cultivator on rubber; 1 Farmhand, complete with manure fork and push off hay basket, 1 Co-op 14-4 Plow, hydraulic on rubber, 1 Cockshutt 4-bottom Plow, hydraulic, 14 in. on steel; 1 14-Ft. Cable Weeder; 1 10-Section Harrow, rolling draw bar, new condition, 1 10-Ft. International Cultivator on rubber, 1 13-in. Macleod Hammermill, power take-off driven, complete with bagger, 1 16-Ft. 4-in. Grain Auger, 1 30-Ft. Robin Grain Auger, Macleod wagon and box; 1958 Ford Sedan, V-8, 19,000 actual miles, 1 hydraulic cylinder; 500-Gal. Gas Tank; 7-Ft. Round Water Tank; Stoker Tank Heater; Macleod's Pump Jack, new; ½ h.p. Motor, new, Coal bin; 2 Lead Pipes; Pile Lumber, 2x4x12, Truck-load Slabs; Approximately 100 lbs. of frozen beef and pork; Scrap iron and miscellaneous items too numerous to mention, 1350 bushel Round Grain Bin, on skids, one year old.
TERMS CASH
AUCTIONER'S NOTE: Mr. Fankhanel has sold his farm and is retiring. Everything must be sold. For further information on this sale or the one your are contemplating contact Camrose Auction Co. Ltd., phone 672-2114.
SALE CONDUCTED BY
Camrose AUCTION
Auctioneers—
Otto Streberg Lic. #531
Dennis Streberg Lic. #677
Dave Hutchinson, Lic. #464
CLERK—Maurice Wilson.

Locals around town

True Savings

BACON By the piece. lb. 59c

TOMATO JUICE Libby's 48 oz. tins 2/79c

BEANS WITH PORK Boston Brown, 14 oz. tins 5/89c

Beef Steakettes or Pork Choppettes Tender 59c lb.

MILKO Milk Powder 3 lbs. $1.19

MUSHROOM SOUP Campbell's 10 oz. tins 5/95c

Ketchup Heinz 11 oz. bottles 3/79c

Co-op Baler Twine 9 or 10M Ft $7.80 bale

HOUSE PAINT Good quality gal. $4.70

CO-OP CENTRE Phone 662-3191, Tofield

Mrs. Gertie Chapman of Edmonton accompanied Mrs. J. A. [illegible] and Edith Mary from Edmonton last Sunday and was a guest at the home of Mrs. Edith Rogers.

* * *

Miss Gail Wadynowski won an award in shorthand proficiency in business education from The Alberta College.

* * *

Miss Karen Davidson went to Calgary on Thursday of last week to visit her uncle Roy Findlay and family. Karen attended the Calgary Stampede parade on Monday of this week.

* * *

Mrs. Georgia McKay and Joan were guests over the weekend of July 1st at the W. R. Davison home on "Homesteaders' Holiday", and also visited other friends in Tofield. Georgia has been attending Quovadis School of nursing in Toronto and has another year there. She has five weeks holiday.

* * *

WATSON (Tofield) LTD.

- Contractors
- General Construction
- Electrical Installations
- Plumbing & Mechanical

PHONE 662-3143 Tofield, Alberta

FLIGHT TO BRITAIN

Mr. and Mrs. Lloyd Crib are on a trip to Britain on a chartered flight of the ATA via Pacific Western Airlines. There are four flights taking place with 150 passengers on each. Mrs. Theobald is staying with her grandmother in Edmonton.

* * *

Mrs. Edna Torrie of Ladysmith, B.C., was a weekend guest of Mr. and Mrs. F. Shupe and also visiting with relatives and friends in Camrose, Edmonton, Tofield and Holden. She was also present at the open-house on Sunday for Mr. and Mrs. Jack Appleby, celebrating their golden wedding anniversary in United Church Hall.

* * *

Town Constable John Wall, Mrs. Wall, Miss Vicky and Miss Anne Wall are on a holiday trip to British Columbia, to visit relatives and friends and will, in particular, visit RCMP Constable Robert Wall at Campbell River.

* * *

Mr. and Mrs. Martin Langkaas and family are on a holiday trip to British Columbia including Vancouver Island.

* * *

Mr. and Mrs. Jack Asspenall of Grand Island, Nebraska, have been visiting with Mr. and Mrs. D. W. Jacobs. Mrs. Asspenall is a cousin of Mr. Jacobs. The guests enjoyed driving around the area including Elk Island Park. They left Monday to return home.

* * *

Mrs. D. C. McKernan, Shelley, Donald and Maureen McKernan drove to Dawson Creek, B.C., over the weekend to visit Mrs. Elaine Niemetz. Gary Niemetz was not home at that time.

* * *

During Graduation Exercises held at the Vermilion Agricultural and Vocational College on Friday, June 28, Gerald Owen of Tofield was awarded the Taylor, Pearson and Carson Ltd. prize for the highest standing in Metals.

* * *

Staff Sgt. Fred Halinski of Edmonton Special Police Corps is on police duty in Tofield during the absence of Constable John Wall who is on holidays.

* * *

Mr. and Mrs. Albert Boreen of Ardrossan spent two days last week visiting with Frank and Mary Shupe. Frank motored to Ardrossan to get the Boreens also taking them home.

* * *

Mr. and Mrs. G. E. McFadyean have returned from a holiday at points in B.C. including Vancouver Island. They had the pleasure of seeing Mr. and Mrs. Arthur H. Elliot.

SPECIAL PRICES

On Our New 1968 FORD GALAXIES, CUSTOMS, CUSTOM 500's

LIBERAL TRADE ALLOWANCES

Massey Ferguson & Ford of Canada Dealer

BEAVER MOTORS LTD.

Phone 688-3809 Holden, Alta.

ATTENTION HOG PRODUCERS

Commencing July 22nd, registration forms will be mailed on the hog marketing plebiscite. By returning these, you will be eligible to vote. If you do not receive a form, contact the D.A.'s office. Please complete and mail by August 12th.

(inserted by the F.U.A.) 44-45-46

"YOUR FARM SERVICE HEADQUARTERS"

USED HAYING EQUIPMENT— IHC Mower, Pollard Wheel Rake, Model 62T Cockshutt Baler.

COMPLETE LINE OF NEW EQUIPMENT— Cockshutt #1750 and 1850 Tractors in stock.

HYDRAULIC HOSES & BELTS— and fittings for repairs or replacement, as you require.

PARTS ORDER SERVICE— for all makes and models of Farm and Automotive Equipment.

★ — ★ — ★

TOFIELD SERVICE GARAGE LTD.

COCKSHUTT — PONTIAC — BUICK — GMC

Big Savings On PITTSBURGH PAINTS 30% OFF On All Inside and Outside Latex and Oil Base Paints

CROWN LUMBER COMPANY LIMITED

DIVISION OF CROWN ZELLERBACH CANADA LTD

PHONE 662-3273 — HIWAY 14, TOFIELD

COMPETITIVE PRICES FREE ESTIMATES PHONE 672-2555

We will deliver promptly the right amount of correctly mixed concrete to your job, strength guaranteed as specified.

FOR YOUR PROTECTION, the control of our concrete is checked by a registered testing firm. All sand and crushed rock used is tested to insure proper strength.

We stock 'Type 5' Cement for alkali soil conditions.

Camrose Transit Mix Ltd.

PROVINCIAL LIBRARY EDMONTON, ALTA.

The Mercury

VOL. 17—No. 43—July 18th., 1968

$2.50 per Year, PUBLISHED WEEKLY AT TOFIELD, ALBERTA

Baseball fans

Tofielders are well known for their love of baseball, and the above picture of the packed stands during Homesteaders' Holiday when the Lions participated in a five-team tournament and won, is a good indication of this love of the game. The Lions finished in first place in the Power Line League and begin the playoffs tonight at home. —The Mercury Newsphoto.

Ryley girl is seeking Dairy Princess crown

A 19-year-old Ryley girl, Gail Kirkelund, daughter of Mr. and Mrs. Bottolf G. Kirkelund, is one of the dozen competitors seeking the titles of 1968-69 Alberta Dairy Princess.

The contest will be run off at the Edmonton Exhibition during Klondike Days. Eliminations will be staged at 4:30 p.m., Saturday, July 20, and Monday and Tuesday, July 22 - 23. The new princess will be selected from four finalists at 3:00 p.m. Wednesday, July 24.

The winner, after a year's appearances at agricultural events in the province, will represent Alberta in 1969's National Finals at the Canadian National Exhibition in Toronto. The reigning Alberta Princess is Shirley Clark, 19, of Namao who will be entering the National Finals at Toronto later this summer.

The contest is staged jointly by the Alberta Dairymen's Association, the Alberta Milk and Cream Producers' Association and the Edmonton Exhibition Association. It is supervised by the provincial agriculture and youth departments.

Competitors this year, along with Miss Kirkelund, are: Sharon Clarke of Islay; Alberta Gold, Rocky Mountain House, Marilyn Gray, South Edmonton, Anna Groeneveld (ert), Manoville, Joanne Jodun, Eckville, Barbara McKellar, Condor; Joyce Newman, New Sarepta; Linda Olson and Heather Thompson, Innisfail.

Five girls from southern Alberta will compete for two remaining berths in the contest.

The new Dairy Princess will win a further $50 voucher and a set of matched luggage. She will receive her crown from Walter H. Sprague, President, Edmonton Exhibition Association.

The competition is open to young women from 17 to 25 years of age. They must be single, and may live off the farm if attending college or university, or working.

Weather . . .

July	Max.	Min.	Barom.	Remarks
10	66	55	30.00	.32" rain
11	64	54	30.11	—
12	75	60	30.20	tr. rain
13	72	53	—	—
14	71	44	29.82	—
15	73	43	29.92	tr. rain
16	70	45	30.08	—
17	—	43	30.23	—

Lions finish first in baseball league

The Tofield Lions won their final two games of the regular schedule during the past week to roar to a first-place finish in the Power Line Baseball League with six wins and two losses for [illegible].

Last Thursday night they blanked Viking 11-0, with Ed Williams picking up the shut-out victory, while John Andruko was tagged with the loss. Then, on Monday night, the Lions whipped Ryley 8-3 to clinch first place. Floyd Taylor went the distance to get credit for the win, while Blaine Lysio was charged with the defeat.

In the only other game left in the regular schedule, Ryley had kept their first place hopes alive by out-slugging Round Hill by a score of 10-0, with Blaine Lysio getting credit for the win and Casey Orcheski being charged with the loss.

The playoffs will get underway tonight with the top four teams going into the semi-finals. In one series, Tofield will play Viking, while Bardo and Ryley tangle in the other round. The first games will be played at Tofield and Ryley, with the second [illegible] at Viking and Bardo. Both series are best two-out-of-three affairs.

In an exhibition game played in Camrose on Tuesday evening, Bardo was blanked 10-0 by the Cubs.

The Tofield Lions will be going to Camrose on Sunday to participate in a six-team tournament that gets underway at 10:00 a.m.

League Standings (Final)

	W	L	T	Pts.
Tofield	6	2	0	12
Ryley	5	3	0	10
Bardo	4	3	1	9
Viking	3	4	1	7
Round Hill	1	7	0	2

Tofield couple honored on their 50th anniversary

Open House was held on Sunday, July 7, in the United Church Hall in honor of Mr. and Mrs. John Appleby, on the occasion of their 50th wedding anniversary.

Mr. and Mrs. Appleby were married April 18, 1918, in Edmonton, by Dr. McQueen, and have resided in the Tofield district since that time. Mrs. Appleby, the former Venah Rickner, daughter of a pioneer Tofield family, came to Alberta in 1895 and to the Tofield district in 1897. Mr. Appleby, prior to settling in Tofield, resided in Holden, coming there in 1901. Both families came to Canada from the United States.

They have a family of one son, Clifford, their other son, Keith, having passed away in January of this year. There are eight grandchildren in the family.

A highlight of the afternoon was a tape recording of Keith singing "More". Gifts and a purse of money were received by the happy couple.

During the afternoon, 200 guests signed the guest book. Out of town guests were from Toronto, Ontario, Los Angeles, California, Smithers, B.C., Ladysmith, B.C., Edmonton, Rimbey, Holden, Ryley, Viking, New Norway, Vegreville and Edberg.

Attention! correspondents

All correspondents for The Mercury should pay special attention to the strike now underway, which affects all post office services. Correspondents who normally forward their news by mail should now send all their news to our office in Tofield.

This news should be in the office by noon on Wednesday. This situation will continue until the strike is over.

Mrs. Solmea Chomiak passes at Mundare

(Mrs. G. H. Taylor)

HOLDEN — Mrs. Solmea Chomiak of Mundare, mother of Mrs. John Hrabec of Holden passed away Monday, July 8th at the age of 94 years. She is survived by two sons, Fred and Steve of Ryley, four daughters, Mrs. (Eva) John Hrabec of Holden, Mrs. (Annie) Mike Hrabec of Ryley, Mrs. Mary Kubin and Mrs. (Nellie) John Semchyshen of Vegreville; 32 grandchildren; 32 great grand children, seven great great-grandchildren.

Prayer service was held Wednesday evening, July 10th at Borchiw Hall with Requiem Mass Thursday, July 11th at Borchiw Ukrainian Catholic Church. Rev. O. Slobodian OSBM being the celebrant and interment was in the church cemetery.

Holden NADP wins trophy

N.A.D. Pool Creamery of Holden won the Grand Championship trophy for their butter at the Brandon Exhibition in July. Cecil Hooper is manager of the creamery.

From the scrapbook

Disappointments are shafts sent to the very bottom of our souls, and whatever is there, whether gold, or only copper, they bring it to the surface.

—J.W.B.

From the mail bag

Dear Editor:

A few minutes after midnight on July 1st I was awakened by a sort of a boom. At first I thought that it was thunder, but wondered as there was no indication or forecast of a storm a few hours before, and, when another boom shook the house, a sleepy thought suggested that someone was blowing the bank or some other safe.

Fully awake, I jumped out of bed and, as I hastened to the door, another boom directed my attention to the sports ground, and I knew that it was the local cannon. And, of course, it was considered just fun. But I remembered that but a few months ago, in broad daylight, a teenager shot off a very small unit of fireworks, and was fined for it. And I wondered if the teenager had used a trifle bigger one in the quiet of the night, awakening a large part of the community, as the booms had, if he would not have been thrown into the hoose-gow for the balance of the night and then fined.

When creating a disturbance, it seems to make a big difference whether the kid is 14 or 41 years old. And so we ask the question, is not that kind of discrimination one of the causes of "youth rebellion" and the seed of Hippy-ism?

Geo. G. Abernethy.

Holden and district news items

(Mrs. G. H. Taylor)

HOLDEN — Mr and Mrs Herman Voigt were business visitors in Edmonton on Tuesday of last week.

Alan Barlow of the Poe district who has been visiting with an old friend in Vancouver B.C. the past two weeks returned home on Friday morning. He and his brother Percy Barlow were Friday dinner guests and afternoon visitors with Mrs. Campbell.

George H. Taylor was a business caller in Viking on Wednesday afternoon of last week.

Mr and Mrs. Raeder were Friday afternoon visitors with Mr and Mrs. Herman Voigt.

Mr Raeder received congratulations a few weeks ago when he celebrated his 88th birthday on Wednesday, June 19th. Mr Raeder is still quite active helping around the garden and doing repairs around the house.

Percy Barlow was a visitor in Edmonton for a day last week driving there with his daughter Ruth (Mrs. Ernie Merta).

Last Wednesday afternoon visitors with Mrs. Mabel Sizer were her daughter Gurene and Mrs. C. Hammer and children of Viking. Marlene staying to visit with her grandmother for awhile during the school holidays.

MOVE TO EDMONTON

Members of the Holden Lutheran W.A. served lunch at the Paul Schwanke auction sale on July 10. Mr. Schwanke is retiring from farming and he and his family will be making their future home in Edmonton.

Mr and Mrs. Evan Peterson with Mr and Mrs Harry Ronnie and family were visitors and dinner guests with Mrs. Mabel Sizer on Sunday of last week.

Mrs. Emma Nordstrom had her grandchildren Debbie and Donna visiting with her for the past week.

Mrs. Selma Ronnie was a visitor with her son and family Mr and Mrs. Harry Ronnie the week end of July 6th, and also called on several other friends in the district and village.

Reuben Hovland attended the annual sports day and barbecue at Valley Centre on July 10th, and was an overnight guest and Thursday morning visitor with his brother Glen and family at Hillsdown.

Mr and Mrs. Lawrence Kalumy and family returned home on Thursday afternoon after spending a short holiday visiting Banff, Jasper, Drayton Valley and calling on relations in Edmonton enroute home.

Mr and Mrs. Dennis Shavchook and daughter returned home Wednesday evening of last week from a holiday trip to points in B.C. Vancouver and Vancouver Island.

Mr and Mrs. Pete Mielimaka returned last week from their trip to Vancouver B.C. and other points at the coast. They also attended the wedding of their niece in Vancouver.

Mrs. Hazel Armstrong arrived home Friday morning after holidaying for about three weeks in London Ontario with Mrs. Maisie Wainwright and calling on other friends. She also visited at Niagara and other points around London.

The Lawrence Bilyks and Mike Elanuks of Edmonton were Friday visitors calling on relations in the village.

Mr. and Mrs. Marshall Slywka and children of Sherwood Park were Saturday visitors with his mother, Mrs. William Slywka.

Decoration Day was observed by the Holden Lodge OORP on Tuesday afternoon July 9th when several members of the Lodge attended at the cemetery, taking flowers which were placed on the graves of departed members.

Mr and Mrs. Oscar Banken sold are presently residing at the Senior Citizens' Lodge at Barrhead.

Pete Jakabow, who has been employed at the Rainbow Lake district for the past two weeks or more and Mrs. Jakabow and son Johnnie who were visiting with friends in Calgary while Pete was away returned home on Thursday. Pete also spent a few days in Calgary before bringing Mary and Johnnie home. Their daughter Elizabeth and a neighbor were looking after the farm and chores in their absence.

Mr and Mrs. Harry Ronnie and family were away last week on their annual holiday staying at one of the lakes.

BORCHIEW PICNIC

Residents of Holden and district are reminded that the Borchiew annual picnic will be held on Sunday, July 21st with baseball games commencing at 1:00 p.m. There will also be various races for the younger ones, bingo with a giant beef barbecue supper commencing at 4:30 p.m. Everybody welcome.

NAVAL COURSE

Gary Bilyk left on July 6th from Edmonton for Comox on Vancouver Island B.C. Gary who is Petty Officer 1st class is taking an extensive six-week course at the naval training station there. Officer Eugene Bilyk with cadets Ken Steeyk, Gregory Bilyk and Grant Bilyk left Saturday morning, July 13th by air for Comox where they will take a two-week course. Six cadets from Viking with their officer are also attending.

Mr and Mrs. Claire Brekstad of Golden, B.C. left on their trip home Thursday afternoon after being here for the past two weeks with his mother, Mrs. Ethel Brekstad, and attending the funeral of his father Hans Brekstad on July 3rd.

H. S. Beveridge returned home Friday evening after visiting in Edmonton during the week.

HOLIDAY IN ENGLAND

Mrs. Campbell had word from her daughter Marjorie and her husband Ken, who are away on a six-week tour overseas. They had arrived on July 7th in London and had toured around there extensively, also had visited her aunt and family, Mrs. Morris for a day before leaving for the continent. They will spend several days with Mrs. Morris and visit other relatives in England before making their return trip.

Mr and Mrs. A.J. Kasatman and children of Edmonton were Sunday visitors with the former's parents Mr and Mrs. Bill Kasatman. The boys stayed with their grandparents to visit with them for a week.

The Holden Lutheran Church is sponsoring a vacation Bible Sunday school to be held from Monday, July 22nd [illegible] July 26th in the Lutheran Church. All children are welcome [illegible]

[illegible]

Thursday. They are also calling on old friends in the village and district.

Mr and Mrs. Pete Ogrodnik have returned home after spending a week visiting at Radium and Banff and last week in Manitoba at Sandy Lake visiting with cousins of Pete whom he had not seen for over 30 years. Nick Komarnisky has been looking after the utilities while Pete was on holiday.

Mr and Mrs. Mike Umrysh have been holidaying at Radium Hot Springs and at Penticton, B.C.

Mr and Mrs. J. A. Giebelhaus with Mr and Mrs. Harold Giebelhaus and children were Sunday visitors at the home of their son and family at Rimbey, attending a family re-union.

Mr and Mrs. Dave Good of Edmonton were Monday visitors with Mr Good's mother Mrs. L. Rutland and Lars. The Good children are spending the summer holiday vacation with their grandparents.

Certified Dental Mechanic
CANADIAN DENTURE CLINIC
10166 - 101st St., Edmonton
108 Baltzan Building
Phone: 422-6630 (25-tfn)

DELICIOUS BAKED GOODS
TRY OUR— BREAD, BUNS, PIES, PASTRIES, COOKIES— you'll love 'em all!
Birthday Cakes Made to order.
SPECIAL RATES FOR LARGE ORDERS —Weddings, Banquets, Church and Social functions.
VERNER'S BAKERY
TOFIELD, ALTA.
We Deliver in Tofield Phone 662-3255

ATTENTION HOG PRODUCERS

Soon you will receive a registration form to fill in to be eligible to vote on a MARKETING BOARD for HOGS. The government has set a registration requirement of 1,000 producers representing 100,000 hogs. This means that 10% of the producers could force a COMPULSORY BOARD on the remaining 90%.

The PLAN you will be asked to vote on will not define the regulations or the specific areas in which the BOARD will be given legislative power over the individual. THE PLAN MERELY GIVES SUFFICIENT SCOPE SO THAT ANY OR ALL POWERS LISTED IN THE ACT WILL BE IMPLEMENTED.

CONCLUSIONS
1. Hog producers do not wish to vote for a BOARD with COMPULSORY POWERS without knowing what these powers will be.
2. Our marketing problems can be solved by streamlining and upgrading efficiencies at our disposal now.

RECOMMENDATIONS
1. If you market hogs AND WISH TO EXPRESS YOUR VOTE AGAINST THIS PLAN, YOU WILL HAVE YOUR GREATEST INFLUENCE BY NOT REGISTERING e.g. In registration if you have 1,000 hogs you have 1,000 votes. In the plebiscite if you have 1,000 hogs you have only ONE vote.

— GET INTERESTED IN YOUR INDUSTRY —
— DON'T LEAVE YOUR DECISION TO LEGISLATION
For more information contact your local Western Hog Growers Association representative or write E. McEachern, Secretary, R.R.4, Red Deer.

Dr. G. R. Baron
DENTIST
Of 403 Evergreen, Sherwood Park
will be in Tofield every Wednesday, commencing Oct. 4th, 1967. Call Dr. Fresbury's office for appointment—662-3242.

INSURANCE COSTS TOO HIGH?
Why not stop in any Friday at Tofield, or give us a call to discuss insurance coverage and costs.
Complete Real Estate & Insurance Service
TOFIELD — PHONE 662-3417
Agents for Wawanesa & Abstainers Insurance Companies
CENTRAL AGENCIES CAMROSE LTD.
4933 - 50 St., Camrose Phone 672-4491
Res. 672-2020 or 672-6417

COUNT ON US TO DELIVER THE USED CAR BUYS
1966 CHEV. Impala—V 8 motor, automatic transmission. Only 26,000 miles
1965 CHEV Belaire—Standard, 6 cyl. motor
1963 PONTIAC—Standard, 6 cyl. motor.
1961 PONTIAC—6 cyl., auto. Real nice shape!
TRUCKS
1966 GMC ¾ TON 1957 CHEV. ½ TON
1953 IHC ¾ TON
Real good selection of new ½ tons now in stock—
LET'S MAKE A DEAL!
BLACK'S SALES & SERVICE
Chevrolet — Oldsmobile — Pontiac — Buick
Chevrolet Trucks — GMC Trucks
Phone 688-3860 Holden

The Tofield Mercury
Subscription price by mail $2.50 per year
Published at Tofield, Alberta, every Thursday by the Tofield Mercury Publishing Ltd.
Office on Main Street, Tofield
Editor: Ed. Clinton

Ross Creek news

(Mrs. L. VanBuskirk)

ROSS CREEK — In the report of the Ross Creek United Church dedication, the pulpit and chair were donated by Bessie and Ken Pedersen in memory of Oscar Ole Pedersen and not Ken Pedersen as it appeared in last week's paper. (Sincere apologies to Bessie).

TRIP TO EUROPE

Mr. and Mrs. Maurice Van Buskirk, Doyle and Jackie, Judy Franklin and Shana motored to the International Airport on Saturday, to see Lil's sister Mrs. Jerry Miller, her husband and two of our children, Margaret and Bobbie leave on a six-week trip to Europe. Mrs. Mary Schacher returned to spend a few weeks with the VanBuskirks after visiting the Millers. Doyle stayed in Edmonton with his aunt Mrs. James Hyslop while Jackie is spending a few days with Judy, in Sherwood Park.

Allan McLachlan is receiving treatment for a burn in the Archer Memorial Hospital.

Lynne Schacher, Irene Antoniuk, Mabel Hauer, Mickey Niemetz, Virgie Schacher and Lil VanBuskirk called on Doris Schacher on Wednesday afternoon to wish her a happy birthday.

Monte Malcolm attended a student's union conference at the University of Alberta in Edmonton during the first week of July. Teachers, councillors and students representing about 125 student's unions attended the conference, which Monte reports as being very educational and interesting.

Ministik news

(Mrs. J. Reddick)

GILMORE - FERGUSON WEDDING

Mr. and Mrs. Michael Nasichuk and Mrs. Russell Rowland recently attended the wedding of Gordon Gilmore and Dianne Ferguson in Tofield United Church.

Mrs. Thomas Waters of Dereche, B.C. was a guest of Mr. and Mrs. Michael Nasichuk for a few days, when she came to attend the wedding of her son Gordon Gilmore.

Agricultural Fieldman's report

by Rex Boyles

WEED CONTROL

The spraying season is here and there seems to be a certain amount of confusion regarding the use of the new chemicals that are being advertised on radio and in the press. Cultural control of weeds often neglected. Dry ground conditions have prevented farmers from destroying weeds before planting late crops and we can expect a heavy growth of annual weeds if the expected rains come. Perennial weeds are drawing moisture from a greater depth and are showing up in early sown crops.

One of the outstanding chemicals that are available are the Bromoxynil formulations sold under different trade names. These chemicals do a near 100% kill on tartary and wild buckwheat, smart weed (lady's thumb) and most weeds controlled by 2-4-D and MCP. Space does not permit a run down on all the weed control chemicals, especially where weather and moisture conditions are an important consideration.

Farmers should consider the following chemicals and get further information on their use: Carbyne and Avadex for wild oats, Nitrofen (Tok E-25) for weed control in Polish rape, Tordon for total vegetation control, TCA for green foxtail in oats and barley. Paraquat (gramoxone) for weeds in shelterbelts. Reglone A for water weeds and algae in dug-outs and numerous soil sterilants of persistent perennial weeds.

We will be glad to assist farmers and give further information on the use of these chemicals. Our demonstrations have revealed some interesting facts regarding the use of some of these chemicals when applied to our own area under practical conditions.

PESTS

Insect complaints in shelterbelts have tripled this year due to dry conditions. New species of insects are showing up that require different insecticides to control and identification must be made before spraying. Dealers have a fair supply of these insecticides and are able to get them on short notice.

The County does not handle herbicides, insecticides or pesticides for re-sale this year. Dealers throughout the area are well equipped to give good service.

The use of our 1010K unit is still available for spraying tall trees. Farmers must not use this unit for spraying 2-4-D unless it is thoroughly cleaned.

Complaints of cut worm and other field crop insects are increasing. Robert Park or myself will gladly assist in identifying these pests and recommend the proper control measures.

ROADSIDE SEEDING

We will not be seeding new worked roads or borrow pits till October first, however farmers may pick up grass and legume seed at the Committee office any time. This seed is free to ratepayers who have done extra work on roads and intend to cut hay along these roads.

MISCELLANEOUS

Some confusion seems to exist regarding phone calls. The Fieldman's office is not listed in the directory but may be reached from the County's office number (662-3720). My phone at home is (TOFIELD 662-3692).

Robert Potts of HOLDEN will be assisting me this summer in weed inspection and other Agricultural Committee projects. Bob needs no introduction to most farmers through his association with the County Seed Cleaning Plant.

Anyone calling at the office is requested to do so between 9:00 a.m. and 10:00 a.m.

Lakeshore . . .

(Mrs. Ellen Batten)

On Tuesday morning, July 2, Roy and Ruth Wickenberg accompanied Ruth's sisters, Mrs. Nettie Thomas and Mrs. Sybil Nelson of Lacombe (who had spent the holiday weekend at Ruth's) on a motor trip, first to Fort Assiniboine, where they spent Tuesday overnight. While there they visited Nettie's nephew, Ray and Theresa Thomas and family. On Wednesday they stopped at Sangudo where they called on Nettie's grandson Phillip Thomas, before continuing on through Drayton Valley to Breton where they visited Roy's cousin Art and Annie Westling and family, then on to Ma-Me-O Beach where they spent Wednesday overnight. Leaving there they went on to Rimbey where they were dinner guests of Mr. and Mrs. Cheaver, old friends of Roy and Ruth when they all resided in Clive many years ago. After dinner they continued on to Lacombe where Nettie remained at her home, while Sybil brought Roy and Ruth back to Tofield, staying overnight before returning to her home at Lacombe Friday morning. They report a very enjoyable trip with nice weather all the way.

Mrs. Norm (Vivian) Jones and Janet Wickenberg of Edmonton were weekend visitors at the home of their parents Roy and Ruth Wickenberg.

See— GRAHAM ALLAN INSURANCE AGENCIES
For all types of Insurance
CAR FIRE LIFE
Successor to the late C. A. Nelson
TOFIELD, ALTA.
Res. 662-3430 Phone 662-3337

LAW OFFICE
WALTER BRAUL
Barrister and Solicitor
250 Royal Trust Building
10039 JASPER AVE. EDMONTON, ALBERTA
In Watson Building, Tofield each Saturday, 9:00 - 5:00
Tofield Phone—662-2162 Edmonton Phone—422-7197
WRIGHT, COLLINS, BRAUL & THACHUK

SPECIALISTS in—
WEDDING PORTRAITS ★ FAMILY PORTRAITS
FEATURING: PORTRAIT OF THE MONTH —IN NATURAL COLOR
Cameras and all Photographic Supplies
Langbell's STUDIO
CAMROSE
Phone 672-5547 — New Location: 5008 - 50 St.

NOW IS THE TIME TO INVEST WITH
The Alberta Fidelity Trust Company
MAXIMUM RATES STILL IN EFFECT!
5 YEARS 7½%
1 TO 4 YEARS 7¼%
SEE—
HARRY C. WILKIE
PHONE 662-3202
(42-46)

Let's see. Two in the biplane and another three on the fence posts. That's five fast flyers. All this plus a speeding express train, a racing stagecoach and a hopped-up Hupmobile. What's everybody's hurry? Heaven knows. In Lethbridge we take our own sweet time brewing the beer behind that lively label. Then we age it slowly and naturally. For a flavour that goes over great.

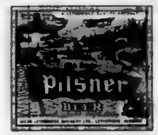

AFTER THE FAMOUS FORMULA OF THE HOUSE OF LETHBRIDGE

Ryley news briefs

(Mrs. R. Devich)

RYLEY — Anton and Lucille Knudslien spent a few days travelling through southern Alberta and visiting mother Knudslien at Camrose. They travelled through Drumheller, Medicine Hat and spent a little while with Diane and Ken Wilkie in Lethbridge, and on to visit their son Robert and Ron Pepper in Granum. They went through Waterton Park then to Pincher Creek and on to Fernie, B.C. Their next stop as their journey was ending, they visited with Florence and Harold Neaarsen in Bowden and on to Edmonton to see Lorne and Diane Knudslien and family after which they returned home from a most enjoyable holiday.

Fred and Edna Johnson from Fort Saskatchewan were week-end visitors in Ryley with old friends, before leaving for Nanaimo, B.C. where they will be making their home.

Glen and Beverley Knudslien and Rhonda and Robert Knudslien spent five days at Banff and Creston, B.C where they did some strawberry picking, bringing the berries home with them.

Pat Oslund is a patient in the Tofield Hospital for a check-up.

A family gathering of approximately 80 people met at the home of Anton Knudslien on Sunday, July 14 for dinner and a visit with Martin Knudslien from Shakopee Minn., when a delicious pot-luck dinner, consisting of turkey was served. People from Sedgewick, Holden, Viking, Edmonton, Granum, Lindbrook and Ryley and mother Knudslien from Bethany Home in Camrose were present. Mrs. Inga Knudslien stayed with Ole Hagen and Anton Knudslien for a few days.

A fastball tournament in Viking on Sunday, with 16 teams competing was won by the fastball post office team of Edmonton.

Ross Creek news

(Mrs. L. VanBuskirk)

Mr. and Mrs. Joe McLachlan and Donna enjoyed a few days of camping and sight-seeing.

Mrs. Grant Barker and three grandsons were guests at the home of Mr. and Mrs. Ivan Malcolm on Sunday in honor of Ellen's 13th birthday.

Mr and Mrs Raymond McLachlan, Gayle Maureen and Randy returned home on Tuesday evening after spending about a week at a lake near Prince Albert, Saskatchewan.

HOVELAND FUNERAL HOME

Phone 672-3131
Camrose
— OR —
Carl Nord, Ryley
Phone 663-3634

Patricia Stumbo wed June 29th

(Mrs. R. Devich)

RYLEY — On June 29th, Patricia Florence Stumbo, daughter of Mr. and Mrs Jack Stumbo of Ryley was given in marriage by her father to Mr Bernard Wood of Edmonton, with Rev Checkland of Edmonton officiating at a double-ring ceremony.

The bride wore a floor-length gown of white lace over satin, with a jewelled neckline. The chapel veil was held in place by a comb of pearls of dainty leaf effect. The bride carried a bouquet of red roses.

The maid of honor was the cousin of the bride Judy Whitford, bridesmaids were Delores Nord and Lynn Karasuski. The little flower girl was Susan Stumbo and ring bearer was Christopher Hodgson.

Bestmen were Bob Whitford, Brian Parachuk and Kennie Wood. During the signing of the register, Lloyd Wickstrom sang "O Promise Me."

Reception followed in the Legion Hall where Garnet Burnstad was master of ceremonies for the evening. Lloyd Wickstrom rendered a lovely solo. The dance in the evening followed at the Masonic Hall in Edmonton, and supper was served at midnight. Pat and Bernard will reside in Edmonton.

● ALLIS-CHALMERS
MACHINERY AND PARTS
● BRIGGS & STRATTON and CLINTON
GAS ENGINES—Parts and Service
● TRACTOR OVERHAULING
— ALL AT —
Patterson Farm Equip't
CONRAD PATTERSON
Phone 662-3930 Tofield

Henry J. Budnitsky

Will be at the Tofield Town Office
from 1:00 o'clock to 4:30 o'clock P.M.
on 1st. and 3rd. Saturday of each month.
(tfn)

In time of sorrow or need
for courteous and dependable service
Call 482-1561 Edmonton Collect
Day or Night
ANDREWS - McLAUGHLIN CHAPEL (1964) Ltd.
Agents
J. E. Stinson, Tofield — Garnet Burnstad, Ryley

88c JULY SALE at Robinson Stores - Tofield

— 3 BIG DAYS, JULY 18, 19, 20 —

Jr. Misses' Sateen Blouses
Beautifully styled in a finely woven fabric. Pretty printed patterns. Sleeveless for cool comfort. Convertible collar. Assorted colors. Junior Misses' sizes 7 to 14. Super value!
Reg. 1.19 each SPECIAL 88c

Little Boys' Short Sets
Smart 2-piece linette short set. Half elastic shorts in a contrasting shade to shirt. Shirt has motif on pockets. Contrasting color combinations of White/Navy, Navy White, Blue Navy.
Sizes 3, 4, 6, 6X. Super Value, SPECIAL 88c

Girls' Printed Sailcloth Shifts
Little girls' cute sailcloth shifts in color-bright florals, dots and checks. Sleeveless, round neck styling with taped edge trim. Assorted colors and patterns. Sizes 3, 4 & 6X.
Exceptional value! Compare! SPECIAL 88c

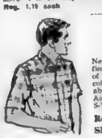

MEN'S SPORT SHIRTS
Neatly tailored from super fine woven cotton. Choice of regular & buttondown collars. Machine washable. Sunshine patterns. Ass't colors. Men's sizes: S-M-L-XL.
Reg. 2.49 ea. SPECIAL 1.88

Ladies' Casual Sport Shirts
Carefully tailored sleeveless toppers with convertible collar. A cool and most flattering way to top off your skirts, slims and shorts. Choose from lively colored prints on white ground.
SIZES: 10 to 18.
2 for 1.88

Bright Savings On
LADIES' SHELLS
Acrylic fibre, wool and nylon blend fabric. Openwork floral pattern on solid colors. Nylon back zipper. Hand washable! Sizes S-M-L.
Reg. 3.00 Value SPECIAL 1.88

Girls' Stretch Terry Shells
Cool terry knit, split crew neck, sleeveless styling. Variety of shades — Pink, Yellow, Turquoise, and the ever popular White. Washable. Sizes: S-M-L to fit 8 to 14 years SPECIAL 88c

Little Girls' PERMA PRESS SLIMS
Printed cotton 'Perma Press' duck fabric. No ironing ever! Colorful floral designs. Canadian made! Sizes: 3, 4, 5, 6, 6X.
Reg. 2.98 ea. SPECIAL 1.88

Nylon Chiffon HEADSQUARES
Size about 27 x 27. Assorted patterns with flocked scalloped edges. Excellent assortment of popular shades.
Reg 69c ea 2 for 88c

Ladies' — Misses' ANKLETS
Stretch sizes for both Ladies and Misses like nylon stretch to fit 9½ to 11 and 8 to 9½. Wide range of colors.
Reg 49c pr. 3 pr. 88c

ROLL ON DEODORANT
By Lander 3-oz. size. Easy to use. Not sticky! Not drippy or messy. Positive protection from body odor.
Regular 69c each, SPECIAL 2 for 88c

Colored Border PILLOW CASES
Bleached white pillow cases with colored border. Imported from India. Closely woven from fine cotton. Smooth! Serviceable! 42-inch. Pils packed in pairs.
Reg. 1.19 pr. SPECIAL 88c

ENGLISH CUP & SAUCER
Elegant shape and design in delicate bone China. 12 attractive patterns to choose from.
Reg. 1.49 Value SPECIAL 88c

5-PIECE SALAD SET
High density polyethylene dishwasher [illegible] New Cloverleaf [illegible] pieces. Fiesta colours [illegible] Avocado, Yellow and Paprika.
Reg [illegible] Set SPECIAL 88c

TERRY DISH TOWELS
Colorfully screen printed in a variety of kitchen designs. Size: 14" x 20½". Substandards — imperfections are slight.
Reg. 49c ea. 3 for 88c

SAND SET & BALL
A dandy set consisting of a 5½" poly sand pail, a sturdy shovel, water can, sailboat, and a 6" play ball.
Reg. 1.29 Set SPECIAL 88c

14-QT. SPOUT PAIL
Rigid plastic with [illegible] grip on bottom. Colors: Paprika, White and Avocado.
Reg. 1.39 Ea. SPECIAL 88c

COOLER GLASSES
12-oz cooler glasses, 6⅛" high, in calypso design. Ideal for cool refreshing drinks after fun in the sun!
Reg 39c Each 4 for 88c

WHITE RAIN SHAMPOO
New formula in large 12-oz size. New convenient, shatter proof container featuring squeeze applicator.
Regular 1.29 Each, SPECIAL each 88c

CROQUET SET
Four [illegible] poly mallets and 4 durable [illegible] stakes and wire wickets.
Reg 2.98 Set SPECIAL 1.88

Ladies' SLIPPERETTES
Slipperettes in a unique style vinyl uppers, hard sole with small heel. Foam inside for comfort. Latest fashion colors. Sizes: S-M-L-XL.
Reg 1.49 pr. SPECIAL 88c

PILLOW PROTECTORS
Made from good quality bleached cotton. Zippered. Size 17 x 27 inches.
Reg 59c ea. 2 for 88c

★ See our complete line of G.W.G. Work, Casual and Western Wear ★ Leckie Boots ★ Complete Stanfield's Line ★ McGregor Sox.

Holden farmer passes suddenly at Banff

(Mrs. G. H. Taylor)

HOLDEN.—A well known farmer of Holden district, Hans Marius Brekstad, passed away suddenly at Banff, at the age of 68. Mr and Mrs. Brekstad were holidaying there with friends when he was stricken with a heart attack.

He leaves to mourn his loss: his wife, Ethel, of Holden; three sons, Claire of Golden, B.C., Leslie of Winnipeg, Man., and Ralph of Edmonton; and a brother, Ole, of Snowden, Sask.

Mr. Brekstad was born in Norway and immigrated to Edmonton in 1927, then coming to Holden, where he had farmed since that time. He served overseas during the Second World War with the Canadian Army, then returned to farming, on being demobilized. Mr. Brekstad was a prominent member of the Holden Branch of the Royal Canadian Legion, and served as president for one term, taking part in all its activities. He was of great assistance when the Legion Hall was being remodelled. He has also taken part in affairs of the Holden Lutheran Church.

The funeral service was held Wednesday afternoon, July 3, in the Holden Lutheran Church, with Pastor Stanley Rude officiating. Interment was in the Holden Cemetery.

Pallbearers were Clint Armstrong, Arthur Story, Arthur Olson, Jim McLeod, Jim Christianson and Kenneth Sorgen.

Members of the Legion attended the service and graveside to pay their last respects to their departed Comrade, placing poppies on the beir which was partially draped with the Canadian flag and a wreath of poppies along with the family wreath. Gerald Ruskenveld sounded the Last Post and Reveille.

Floral Tributes

The Family, Henry, Francis and Clare, Norman, Ruth, Karen, Marlene and Doug, Charlotte and Robbie, George, Doris, Calvin and Adele Dawn and Merle; Bill and Angela Danilak; Holden Lutheran Church Women; Alma, Ray and Robert, Alex and Ann; Jack Houston, Legion Ladies' Auxiliary, Royal Canadian Legion No 56, Clara, Henry and Kay, Rosemarie, Florence and Andy; Holden United Grain Growers; Mr. and Mrs. Jim McLeod, Mr. and Mrs. Brian Williams, Mr. and Mrs. Ron Salk, Arthur and Doris, Koop, Florence and Family, Gordon, Jean and Family; Mary Andrews.

Memorials

To Holden Lutheran Church—Anna Jensen and C. Sorensen; Mr and Mrs. Bill Rose and Father; Mr. and Mrs Magnus Christensen, Mr and Mrs Alfred Chetney, Mr. and Mrs. Ed Armstrong; Mr. and Mrs. Oliver Hicks, Mr. and Mrs. Calvin Hicks; Mr. and Mrs. John Stogryn; Mr. and Mrs. Bob McKee, Mr and Mrs. Herb Erickson; Mr. and Mrs. Oscar Burnstad, Mrs R Hagerud; Mr. and Mrs. Jim Cadger; Mr. and Mrs. Dennis Christianson; Mr. and Mrs. Jim Christianson; Mr. and Mrs. Lars Husland; Mr. and Mrs. Jack Good; Mr. and Mrs. Herman Voogt; Mrs. Emma Nordstrom, Mr and Mrs Lars Peterson, Mr and Mrs. Ken Sorgen and Lois, Mrs Carrie Olson; Mr and Mrs Charles Sizer; Mr. and Mrs. Allan Hultholm, Mr and Mrs Angus Keith and Family; Mr. and Mrs. Walter Cadger; Mr and Mrs. Walter Groeland, Mr and Mrs. Wm. Logan; Mr. and Mrs. Ron McLeod and Boys, Mr and Mrs. R. Grinde and Family; Mr. and Mrs Lyle Groeland Mr and Mrs Sid Handley, Mr and Mrs. Lloyd Bell; Mr. and Mrs John Semotuik; Mr. and Mrs Otto Hurum; Mr and Mrs T A Liden; Mrs Beth Campbell Mr and Mrs. Charles Zwiernachke and Allan; Mr. Geo Albrecht, Mr. and Mrs. Alfred Sorensen, Mr. and Mrs. Harry Ronnie; Mr. and Mrs. Algot Hultholm; George Armstrong, Lloyd and June Clark; Mr. and Mrs Ernest Koetke; Mr. and Mrs. Ernest Good, Mr and Mrs Paul Schwanke, Mr and Mrs Hilmer Olsen, Mr and Mrs R Raeder, Mr and Mrs Ed Robinson, Martha Hurum and Art Siegel, Mr and Mrs Anton Morland, Mr. and Mrs Augustine; Mr and Mrs. Cliff Hammer; Mr. and Mrs Harold Giebelhaus; Mrs. Clara Armstrong, Mr. and Mrs. R. Fortin, Vancouver, B.C.

To United Church — Mr. and Mrs. David Good.

To Hegre Church—Mr. and Mrs. Ed Mendahl; Mr. and Mrs. Conrad Hauoby; Mr. and Mrs. Oscar Afseth and Mrs. Inga Afseth.

To Trondhjem Church — Mrs. Beulah Burnstad; Mr. and Mrs. Clyde Wade.

To Bethany Children's Homes—Mr and Mrs. Harry Johnson and Family.

To Cemetery Fund — Bertha Nohr, Chris Hovland, Reuben and Raymond, Mr. and Mrs. Fred Romanuik; Bertha, Ted and Lewie Holden.

To Holden Lutheran Church Women — Mr. and Mrs. Alex Harris.

To Crippled Children's Fund—Mr and Mrs. Melvin Carlson, Mr and Mrs. Robert Afseth and Family.

To Canadian Cancer Society—Mr and Mrs. Albert Johnson; Mr and Mrs R. Raeder, Mrs. Anna Baraniuk.

To Lutheran Church Manse Fund — Mr. and Mrs. Ralph Mason.

To L.A.M.P. Programme—Mr. and Mrs. Olaf Smorlie; Mr. and Mrs. Don MacGregor.

To Lutheran Church Building Fund—Harry and Art Olson.

To Lutheran Church Memorial Fund—Mr. and Mrs. Henry Tiedemann; Mr and Mrs. Albert Pederson, Mr. and Mrs. Melvin Olson; Mrs. Mary Hesper, Mr. and Mrs. Don Coutts; Mr. and Mrs. A. M. Sizer; Mr. and Mrs. John Kabosh; Mr. and Mrs. H. Fodness, Howard and Carol, Mr. and Mrs Bob Fabrick; Mrs. Mabel Sizer, Jim Zwierachke, Mr and Mrs Leo Rurka; Mrs. Alice Jones, Mr and Mrs. Irvin Fredricks, Mr and Mrs. Martin Fladvet, Mr and Mrs. Lawrence Hurum.

To Heart Fund—Arnie Nelson; Mrs. Mendahl, Mr. and Mrs. Chris Giebelhaus; Mr. and Mrs. Russel Olson, Mr and Mrs. Carl C Sorensen and Family, Mr and Mrs. Zane Bilyk, Mr. and Mrs. Wallace Giebelhaus and Family; Mr and Mrs Geo H Taylor, Mr and Mrs Albert Nordstrom and Family, Mr and Mrs. Dave Walenstein, Mr and Mrs. Dave Faryna, Mr and Mrs. Prokop Faryna, Mr and Mrs. Oscar Ruskenveld, Mr and Mrs. Maurice V Ruskenveld, Mr and Mrs. E. J. Appleby, Mr and Mrs. Vernon Pederson, Mrs. Sena Fjellstrom, Mr and Mrs. Irwin Pederson, Mr and Mrs. Pat Fleming, Mr. and Mrs. Wm. Stecyk, Mr. and Mrs. Clint Armstrong; Mr. and Mrs. Jack Keith; Mr and Mrs. Emerson Magee; Mr and Mrs. Sam Black; Mr. and Mrs. Harold Story; Mrs. Olive Rabbie and Family; Mr. and Mrs. Earl Hardy; Mr. and Mrs. George Bunchuk; Mr. and Mrs. Clarence Fjellstrom; Staff, Dept. 11 - 40 Woodwards Northgate, Edmonton.

To Ryley Lutheran Church Memorial Fund — Mr. and Mrs. Ole Hjelter.

To St. Gregory's Organ Fund—Mr and Mrs. Wm. Schergar.

Card of Thanks

We wish to express our sincere thanks and appreciation to relatives, friends and neighbours for their kindness expressed in thought, word or deed during our recent bereavement in the loss of our beloved husband and father, Hans Brekstad. A special thanks to Pastor Rude, Mrs. Olive Good, the Pallbearers, the Holden Legion, Lutheran Ladies' Aid. Also, thanks for the flowers, donations and cards sent in his memory.

—Mrs. Ethel Brekstad and Family. 45L-4100

CAMROSE LIVESTOCK BUYING STATION

Buying days each Tuesday and Thursday

★ Lowest handling charges on hogs from the buying station to Swifts plant in Edmonton.

Deal with confidence
Call—
DENNIS STREBERG
672-5071
Evenings call 672-4022

EDWARD PIASTA

is in attendance at his HOLDEN OFFICE at the Secretary-Treasurer's, Village of Holden Office each TUESDAY afternoon between the hours of 1:30 p.m. and 4:30 p.m.

Holden telephone — 688-3846
7-tfn

AUCTION SALE

FAVORED WITH INSTRUCTIONS FROM

Jos. Courchesne, Bruce

who has sold his farm and is now moving to Morinville, the undersigned Auctioneers will sell by Public Auction on N.E. ¼ SEC. 20-48-15-W4th, being 2 mi. West on Hwy. 14 and 2 mi. South of BRUCE; or 7 mi. East on Hwy. 14 & 2 mi. South of HOLDEN, on

FRIDAY, JULY 26th.

SALE STARTS 11:30 A.M. — Lunch available at nominal cost.

FARM MACHINERY & MISCELLANEOUS

NO. 55 M-H DIESEL TRACTOR equipped with factory hydraulics, good rubber and in good running order. SC CASE TRACTOR; COCKSHUTT 40 TRACTOR with factory hydraulics and LPTO; NO 92 M-F 14-FT COMBINE with lights, pickup and cleaner (in excellent condition); NO 60 M-H S.P. COMBINE (recond. motor) good condition. No. 120, 12-ft IHC Pull-type Swather (new canvas) real good condition. 15-ft Co-op Pull-type Swather, with transports; 12-ft. J D Spring Tooth Harrows (excellent condition); 35-ft Rolling Harrow Drawbar, 5 Flexible Harrows; 20-run M-H D.D Seed Drill (power lift); Case Side Delivery Rake, on steel; 7-ft J.D. Semi-mount Mower, No 45 Int'l PTO Baler, Farmhand Bale Buncher, 5-ft J D Horse Mower, 6" Wetmore Hammermill; 30-ft Endless Belt, Flat Rack and Bob Sleigh (like new), Rubber-tired Wagon & Rack, 16-ft 4-in Grain Auger with 2½ h p B. & S. engine, 8½-ft M-H Tiller, complete with seed attachment.

MISCELLANEOUS: 300-gal S. compartment Fuel Tank & Stand; Beatty Shallow Well Pressure System; Otaco Shallow Well Pressure System, Mail Box, Large qty 1½", 1", and ½" Plastic Hose; Nine 18-ft Treated Bridge Planks; Two 20-ft. (12" x 12") Bridge Timbers; Six heavy Treated Posts and some Stubs; Forks, Shovels, Stone Boat, Rain Barrels, etc

● 2 TRUCKS—1950 Fargo ½ Ton, long w b ; IHC ¾ Ton.
● HOUSEHOLD EFFECTS—There will be a limited amount of household effects and furniture offered for sale.
● FEED & SEED—Approx. 400 bales of Slough Hay (has been stored in barn), Approx. 200 bales Barley Straw (has been stored in barn); Approx 500 bales Mixed New Hay; Approx. 700 bushels Feed Oats; Approx. 400 lbs. Alfalfa Seed.

TERMS CASH — Settlement to be made day of sale!

— AUCTIONEERS —

M. N. Zowtuk, Lic. No. 180, 688-2142, Holden — Russ Sheets, Lic. No. 576, 672-6481, Camrose — D. Hutchinson, Lic. No. 490, 882-2163, New Norway

CASHIER—Mel Warren, phone 688-3885, Holden
CLERK—Milt Malik, phone 688-3844, Holden

For Refreshing People!

The BOLD BRIGHT BEER

THE CARLING BREWERIES (ALBERTA) LIMITED

Holden and district news items

(Mrs. G. H. Taylor)

Mr and Mrs Barney Sigurdson (nee Dorothy Barlow) and children arrived from Calgary on Saturday evening to visit with Mrs Sigurdson's father Percy Barlow. Accompanying them were the two eldest boys of her sister Mrs Ted Andersen with whom they had been visiting. The Sigurdsons and their nephews Percy Barlow and Alex Barlow left for Viking Sunday morning to visit with the Mortas. Mr and Mrs. Sigurdson who have sold their home in London, Ontario, where they have been residing for the past few years and where Barney was employed, are planning to settle in Alberta but have not yet decided the location.

FAREWELL PARTY

The Masonic Hall was filled to capacity on Friday evening, July 12th, when a farewell party was held in honor of Mr and Mrs Maurice Ruskenveld who will be leaving the district in the near future to make their home on their farm in the Westlock district. The evening was spent playing cards and dancing. On behalf of the members of the United Church WA, Mrs. Hazel Armstrong presented a spoon to Edna as a token of her association with the group; and Mrs. N. L. Campbell, with a few appropriate words, presented a cup and saucer to her hoping she and her family would be happy in their new home. On behalf of the community, Don Eberhart presented the guests of honor with a purse of money, wishing them well and success in their new home. The ladies of the church groups serving a sumptuous lunch.

(Intended for last week)

Hugo Heilesen was a caller Monday evening at the home of Chris Hovland and sons, leaving his dog there for two weeks, while he and Mrs. Heilesen are away on a two-week holiday in Vancouver, B C, leaving Tuesday morning.

Lana Black, daughter of Mr. and Mrs Sam Black, is spending summer holiday vacation on a fruit farm, picking fruit, at Huntington, B C. There are about 100 girls there, approximately 30 from Alberta. Lana writes home that she is having a very enjoyable time meeting new friends.

Mrs. Beveridge left Saturday for Montreal and will sail from there for England and other European countries, spending over six weeks on tour.

Mel Warren, resident agent for Central Insurance Agencies, and Mrs. Warren and family are now settled in Holden, residing in the John Story house, which they are purchasing. Mr. and Mrs. Bill Kelly and family, who have been residing there the past four and a half years, are planning to reside on Bill's brother Ted's farm, which he has recently remodelled extensively.

Mr. and Mrs. R Bateman and family left on June 30th for their annual holiday, in Saskatchewan.

HERE FOR FUNERAL

Many former Holden residents of Edmonton were here to attend the funeral of Hans Brekstad on July 3rd, including Agnes Cadger, Mrs. Walter Greeland, Mrs. Ken McLeod, Mr. and Mrs. Jim McLeod, Mr. and Mrs. Norman Yerdee, Mr and Mrs. Alf Chutney, Mr. and Mrs. Alex Harris and Charlotte, Jack Houston, Mrs. R Ragered, Mr. and Mrs. W. Robinson, Mr and Mrs. Ed Robinson, Mrs. Clara Hanson, Henry Hanson and Rosemarie, Mr. and Mrs. Orville Dailly, A. Livingstone, A. Stanton, Mrs. Bertha Nohr, Mr. and Mrs. Arthur Story, Mrs. Florence Spannenberg, Mrs. Martha Hurum and brother Art Seigal; also Mr. and Mrs. Robert Afseth and Mrs. Inga Afseth of Wainwright; Mr. and Mrs. Ed Armstrong of Briercrest, Sask.; Mr. and Mrs Don Coutu of Barrhead; John Kabish of New Westminster, B C; and Mr and Mrs. Jim Christiansen, Mrs. Laura Christiansen, Mr and Mrs Albert Nordstrom, Mrs. Albert Pederson, Mr and Mrs. Ken Sorgen and Mr. and Mrs. Allan Hultholm, all of Camrose.

70TH BIRTHDAY

Chris Hovland, with Ray, attended the 70th birthday celebration on Sunday, July 7, which was held at the home of Mr and Mrs. John Hare in Camrose, to honor Mrs. Melinda Roth and offer congratulations on the happy occasion. Others who were present from the district included Mr and Mrs. Lawrence Hovland and family, Mr. and Mrs. Lewis Ferre and Mr and Mrs. John Bruce. Later in the evening, Ray Hovland, with his father, drove Mrs. Hare and Mrs. Roth to Nisku airport to meet Mr. and Mrs. Hare's eldest son, Richard, who was arriving home from Toronto after attending the wedding of a cousin there.

For Sale

640 acres No. 1 and 8 soil; 1½ miles north of Tofield.

Apply Joe Fenrick, 11231 Jasper Ave., Edmonton, ph. 469-3682

ROBERT B. SIMS REALTY 44-45

INSURANCE —

• AUTO • FIRE • CASUALTY

Budget terms — use our monthly payment plan.

LICENSES—Auto, Drivers, Hunting, Fishing.

TREASURY BRANCH AGENCY—

Pay Utility and Telephone bills here.

Tofield Realty Agents

Main Street, Opposite the Hotel — Phone 662-3367

Charlie Kallal Mrs. Gladys Brown

ATTENTION

HOG PRODUCERS

Commencing July 22nd, registration forms will be mailed on the hog marketing plebiscite. By returning these, you will be eligible to vote. If you do not receive a form, contact the D.A.'s office. Please complete and mail by August 12th.

(Inserted by the F.U.A.) 44-45-46

Ministik

(Mrs. J. Roddick)

MINISTIK — There was a good attendance at the United Church on Sunday to enjoy services conducted by Robert Smith.

HOSPITAL NEWS

Mrs. Annie Oliver returned home on Tuesday after spending almost four weeks in Tofield Hospital.

Mrs. Mae McIntyre returned home Saturday after being a patient in Tofield Hospital.

Mrs. Helen Hennessy returned home on Saturday after a week's stay with her sister and husband the Jim Moores at Whitecourt.

Mrs. S. George, Edna Roddick and Mrs. Jim Roddick returned at the weekend after a most enjoyable two week's vacation at North and South Burnaby, New Westminster, Victoria B C and points in northern Washington and Idaho.

Gordon Killoyle of Chilliwack B C returned home after spending about seven weeks winding up business here.

Mr. Paul Lafontaine has sold his Burve gas business and is now an agent for Shell Oil of Canada.

Mr and Mrs. Verden Sears returned on Saturday from a most enjoyable vacation to northern Alberta, Prince George and other western points in B C.

Little Gregory Thor of Edmonton is spending a few days vacation with his grandparents Mr and Mrs. Alex Pearce.

Terry, Tammy and Lori Collingwood of Edmonton spent last week with their grandparents Mr and Mrs. Russell Rowland.

FAMILY RE-UNION

A family re-union was held at the home of Mr and Mrs. T. A. Jones on Sunday June 30. All eight children and families were home together for the first time in many years. There were 21 of the 22 grandchildren present. All had a wonderful time visiting, and talking over old times.

NOTICE

Monday, Aug. 5, 1968

has been declared a

CIVIC HOLIDAY

in the Village of Ryley.

ROBERT CROSS, Mayor.

1968 GALAXIE 500

Demonstrator

390, V/8 motor. Automatic transmission. Power Steering, Power Brakes—plus many other extras. Low mileage!

PRICED WELL BELOW MARKET VALUE

Massey Ferguson & Ford of Canada Dealer

BEAVER MOTORS LTD.

Phone 888-2888 Holden, Alta.

Camrose AUCTION CO LTD.

At Our Sale on Saturday, July 13th.—

STOCK STEER CALVES were up to 29c

STOCK HEIFER CALVES were up to $25.00

BABY CALVES realized up to $50.00 each.

HEIFER CALVES were from $19.00 to $50.00

STOCK COWS Top at $195.00 DAIRY COWS up to $195.00.

YEARLING STEERS BROUGHT up to 27¢

HEIFERS sold from $20.00 to $24.00.

WEANER PIGS from $7.00 to $10.00 — Feeders brought from $10.00 to $25.00 — Gilts, $55.00 to $85.00 — Sows up to $82.50 — Boars $45.00 each

GOOD HAY BROUGHT up to 71c bale — STRAW sold at 15c per bale.

SPECIAL LISTINGS for our Next Sale on Saturday, July 20th.—

TIME CHANGE — Miscellaneous sale starts at 10:30 a.m. Hay and Feed selling at 11:00 a.m. and Baby Calves will sell at noon.

WILLOW POSTS — TREATED POSTS — LUMBER 1957 FORD SEDAN—V 8, Standard, Radio

JULY 26 200 Antique Collectors Items for Mr. E. A Brandt, Edmonton

JULY 30 Dairy Sale and Horse Sale at the Camrose Auction Mart.

Several Sows and Boars, Bred Gilts, Feeder & Weaner Pigs Cattle will include Several Stock Cows, Dairy Cattle, all classes of Feeder Calves and Baby Calves.

FOR BETTER SALES, SERVICE AND SATISFACTION CONTACT YOUR VOICE OF AUCTIONEERING!

— AUCTIONEERS —

Otto Stroberg Lic. #531 Dennis Stroberg Lic. #677 Dave Hutchinson Lic. #464

PHONE 672-2114 (RES. 672-0000)

County of Beaver #9

OFFICE HOURS:

9:00 A.M. to 5:00 P.M.

Monday through Friday.

Saturday, closed all day.

County of Beaver No. 9

School Secretaries

Required at:

1. Ryley School
2. Holden School

Applicants must be proficient at typewriting, able to meet the public, speak and write English well. Knowledge of filing, use of office and duplicating machines helpful.

Duties include acting as secretary to the Principal and preparing materials for staff members.

Work year September 1 to June 30. Salary $275.00 - $300.00 per month.

Deadline for receiving applications is July 18th, 1968.

Apply to:

M. S. Bruce, Superintendent of Schools, Ryley 44-45

Mercury Classifieds

Fifty cents for the first issue, seventy-five cents for two issues or three for a dollar. Two cents a word for anything over twenty-five words. Cards of thanks have a minimum of one dollar for fifty words — two cents a word will be charged over the minimum.

FUTURE DATES

ROSS CREEK SPORTS

Ross Creek Sports Day on Sunday, July 28, first game commencing at 11 00 a m. Sports include Fastball, Pony Baseball, Little League Baseball, Ladies' Fastball, Horseshoe Tournament, Catch the 150-lb. Greased Pig between 3 00 - 4 00 p m. Races for young and old. Supper available on grounds. Refreshments at booth. Everybody welcome. 45c-4113

CARDS OF THANKS

Many thanks for the floral tributes, the donations and those who sent cards, also to the pallbearers, Rev Bessey, and the ladies who looked after the lunch. It was all appreciated.
—Mrs Doris Oslund and Family 45p-5201

We wish to express our sincere thanks and appreciation to all our friends, far and near for tributes, cards and sympathy during our recent bereavement.
—Pete Korbie and Family 45p-5195

We would like to thank everyone who came to the Open House in our honor on July 7. Thanks for the lovely gifts, flowers and purse of money. A special "thank you" to the ladies who served lunch during the afternoon. Thank you one and all.
—Jack and Venah Appleby 45p-5197

I wish to thank the Staff of the Tofield Hospital, also the Doctors and Nurses, who were so kind and patient with my husband during his stay in the hospital.
—Mrs. Doris Oslund and Family 45p-5200

SERVICES

HORSE SHOEING and Trimming. Reasonable prices. Contact Jack Maguire, Lindbrook, Alta. Phone 662-4047 days, 662-3467 nights. Ask for Bert. 44-45c-3190

IMPROVE YOUR LAWNS, Gardens, Flower Beds and House Plants with Peat Moss. It costs very little and results are remarkable. Saves on water, too. Available from Peter Nichol or Macleods Store, Tofield. 30-tfn-4087

J. E. Stinson — Notary Public Agent for Tyler's Flowers and Andrews - McLaughlin Funeral Chapel. Phone 662-3274 or 662-4046, Tofield. tfn

IN BUYING A HOUSE in the City or Selling your Property in the Country — Contact NORDIC REALTY, 9620 - 102 Ave., Ste. 1, Edmonton. Phones 422-0228 or 424-2508 (reverse charge). Frank Johnsrude, agent. 40-tfn-5164

FOR SALE

SPECIAL VALUES in Used Merchandise: Hammermills, Harrows, Gas and Electric Ranges, T-V's, Fridges. Macleods, Tofield 24-tfn-4026

ALLIS CHALMERS 3-plow Tractor, handy with haying, $350.00; Pump Jack; Electric Fencer; Bicycle, Stock Tank, Barb Wire, Post Drill; 11 miles north of Ryley. Joe Sadownyk, Mundare. 45p-4112

ONE CHESTNUT GELDING, 3 years old. Phone 662-2434 45-46-47p-5194

3-BEDROOM BUNGALOW, 2 yrs. old, big garden fenced, $4,000 cash down payment, balance in 5 or 6 years, interest arranged. Phone 662-3118. 44-45-46p-5188

1953 FARGO 1-TON TRUCK; tires, engine, steering and brakes in good condition. Can be seen at Crown Lumber Co. Contact J. A. Whyte 43-44-45c-4104

1961 CHEV SEDAN, 6-cyl standard, radio, good condition, $350. Will take feed oats in trade. A. Warkentin, Lindbrook 43-44-45p-5185

3 BEDROOM BUNGALOW, 3 yrs old, on a 75'x140' lot, double plumbing with garburator; built-in china cabinet and record player, mahogany doors and trim. Merlin Stauffer, Phone 662-3372. 43-44-45p-5186

1957 METEOR V8 SEDAN, automatic transmission, $150.00. Good condition. Phone 662-2566 44-45-46p-5192

3 HOLSTEIN MILK COWS; A I bred. Isaac Neufeld. Phone 662-2151 44-45-46p-5191

TWO NATURAL GAS 4-burner Stoves. Abe Wiens. Phone 662-2343. 44-45p-5180

FOR SALE OR TRADE — Bay Mare, 4 yrs old, with pinto colt. Dapple Grey Mare, 6 yrs., ride or drive. Sorrel Gelding, 6 yrs., well broke to ride. Black Gelding, 3 yrs. broke, 2 Bay Mares, 3 and 7 yrs., good kids' ponies. Phone 662-2374 45-46p-5196

WANTED

CHILD'S CRIB AND MATTRESS, in good condition. Phone 662-2414 after 7.00 p.m. 45c-5199

MANAGER for County of Beaver Seed Cleaning Plant, Holden, Alberta. State experience and wages expected. Applications received until August 10. Reply to: M. Seniuk, Secretary-Treasurer, Ryley, Alberta. 45-46-47c-5198

ORGANIST OR PIANIST for the summer months. Holden Lutheran Church. Apply to Mrs. Kathleen Hurum, Phone 688-3861 45-46c-4111

POSITION in General Office; some typing. Phone 662-3166 45-46-47p-5193

FOR RENT

½ SECTION PASTURE 2 miles north of Lindbrook. Phone 433-1980, Edmonton. 44-45-46c-4108

LEGAL NOTICES

TOWN OF TOFIELD TENDERS

Sealed tenders are requested for approximately one thousand feet of drainage ditch down stream from Sewer Lagoon.

Information may be obtained by contacting Mr. Conrad Patterson, Tofield.

Closing date August 5, 1968. No tender necessarily accepted.

Rita E. Halverson,
Secretary-Treasurer
Town of Tofield
45-46-4110

CHURCH SERVICES

LUTHERAN CHURCH
Ryley, Alberta
Pastor Stanley Rude
Sunday, July 21st

HOLDEN—
10 00 a m.—Divine Worship.
11 00 a.m.—Sunday School.
RYLEY—
10.00 a.m.—Sunday School.
11 30 a m.—Divine Worship.

TOFIELD BAPTIST CHURCH
Pastor Leslie Smith
Sunday, July 21st
10 00 a m.—Worship Service.
11 00 a m.—Sunday School.
7 30 p m.—Evening Service.
Tuesday, 8 00 p.m. — Prayer Meeting.

MENNONITE BRETHREN CHURCH OF TOFIELD
Geo. Quiring, Minister
Phone 662-3160
Sunday, July 21st
10:00 a.m.—Sunday School.
11:00 a.m.—Worship Service.
8 00 p.m.—Christian Youth Fellowship.

CATHOLIC CHURCHES
Residence: 5519 - 50 Street
Phone 662-4070
Summer Schedule of Services
TOFIELD—
1st, 3rd and 5th Sundays—10 30 a m
2nd and 4th Sundays—9 00 a m
RYLEY—
1st, 3rd and 5th Sundays—9 00 a m.
2nd and 4th Sundays—10 30 a m
MINISTIK—
Every Sunday at 12:00 noon.

UNITED CHURCH OF CANADA
Tofield, Alberta
Stanley R. Bessey
Minister
Summer Schedule:
June - July - August
10 00 a m.—Worship Service

BARDO EVANGELICAL LUTHERAN CHURCH OF TOFIELD
4917 - 47 Avenue
No Services at Church on July 14 and 21.
No Sunday School in July and August.
Services at Hastings Lake Bible Camp, 11.00 a.m. and 2.30 p.m.
Bible Camp Schedule
July 15-22—13 and 14 yr. olds.
July 22-29—10, 11 and 12 yr. olds
July 29-Aug. 5—Family Week.

HOLY TRINITY CHURCH
Anglican
Rev. D. Bloom
Sunday, July 21st
No Service

Holden oldtimer passes at 88 years

(Mrs. G. H. Taylor)

HOLDEN — An old-timer of Holden and district, Mrs. Annie Kolodychuk, aged 88 years, passed away Wednesday, July 10th at Blunt's Nursing Home in Viking. She had been in poor health for the past few years and had been resident at the nursing home in Vegreville before being transferred to Viking.

She is survived by five sons, Paul, Mike, Peter and Stanley Komarnisky, all of Holden and Martin Komarnisky of Cooking Lake, two daughters, Mrs. (Agnes) Jim MacDonald of Edmonton, Mrs. (Jean) Peter Bilyk of Holden, 13 grandchildren and 18 great-grandchildren and one brother Stanley Woicichouk.

Prayer service was held Friday evening, July 12th at the Holy Ghost Catholic Church in Holden. Requiem Mass was celebrated Saturday, July 13th at 9 30 a m from the Introduction to the Temple of the Blessed Virgin Mary Ukrainian Catholic Church in south Holden with Rev B. Losynsky being the celebrant and interment was in the church cemetery.

Lakeshore . . .

(Ellen Eaton)

Mr. and Mrs. (Red) Saugster and son George of Fort Nelson, B.C. were visitors at the home of Mrs. Ethel Wood and son Donald one day last week.

George and Ida Niemetz returned to their home on Saturday evening after being away ten days on a trip to Ladner, B C where George had trucked the household furniture of his sister Irlene and Harold Sieb to their new home.

Gail and Bob Ozubko of Edmonton were also Saturday evening guests with Gail's parents George and Ida.

Morley and Marjorie Jacobsen and little daughter Dixie left on June 28th on a motor trip to Rutland, B C to visit Mary's parents Joe and Filene Jones in their new home there. They returned home July 3rd reporting a very enjoyable trip.

Ross Creek news

(Mrs. L. VanBuskirk)

(Intended for last week)

ROSS CREEK — Mrs. Max Schacher's father, J. Oslund of Tofield, passed away recently.

Alex Ford suffered a stroke and is in the Archer Memorial Hospital.

Mr. and Mrs. Stan Klatchuk and girls spent a few days visiting relatives at Dinakia.

Mr. and Mrs. Ron Jensen and Warren of Vancouver, recently spent a week with relatives here. During their stay Ron and Carol went on a camping trip with Sylvester and Lorraine Zazula while Warren stayed with his grandparents, Mr. and Mrs Geo McLachlan. Georgina McLachlan returned home with them and will spend part of the school vacation in Vancouver.

Mr and Mrs. Maurice VanBuskirk and boys motored to Sion on Sunday to visit Lil's sister and family, Mr and Mrs. Jerry Miller and their mother Mrs. Mary Schacher of Medicine Hat.

Mr and Mrs. Alvin Haug, Mr and Mrs. Max Schacher, Mr. and Mrs. Charlie Siemens and Mr and Mrs. Fred Straub were among those who attended the 4-H banquet at Mundare on Wednesday evening.

Douglas Linnen of Huntingdon, Quebec called on Mr. and Mrs. Albert Hallberg on Tuesday evening. He was accompanied by Doris Schneigger and Gary Maitland of Sherwood Park.

WE SHIP

LIVESTOCK

EVERY TUESDAY AND THURSDAY

NO HANDLING CHARGES ON HOGS DELIVERED TO CAMROSE!

C. J. DUGGAN & SON LTD.

Camrose, Alberta

"YOUR FARM SERVICE HEADQUARTERS"

USED HAYING EQUIPMENT—
Pollard Wheel Rake.
Model 62T Cockshutt Baler.

COMPLETE LINE OF NEW EQUIPMENT—
Cockshutt #1750 and 1850 Tractors in stock.

HYDRAULIC HOSES & BELTS—
and fittings for repairs or replacement, as you require.

PARTS ORDER SERVICE—
for all makes and models of Farm and Automotive Equipment.

★ — ★ — ★

TOFIELD SERVICE GARAGE LTD.

COCKSHUTT — PONTIAC — BUICK — GMC

SUPER "A" FOODS

JUBILEE CANNED MEAT	3 $1.00
JAMS—Assorted. 9 oz.	4 $1.00
PINEAPPLE—19 oz.	4 $1.00
TOMATOES Bulk	lb. 39c
AYLMER SOUP—Tomato or Vegetable. Your choice	7/$1.00
DOMESTIC SHORTENING—2½ lb.	90¢
PLUMS	3 lbs. $1.00
Luncheon Meat 6 oz. pkgs.	4/$1
GRAPES—Seedless, Red Cardinal	2 lbs. 69¢
TURKEY LEGS	lb. 39¢
WIENERS—Cello	lb. 45¢

CUSTOM SLAUGHTERING EVERY MONDAY

SUPER "A" FOODS

JEFFERSON & SWANSON LTD.

Locals around town

VISITORS FROM B.C.

Miss Ena Harrold of Roberts Creek, B.C., who in previous years visited here on several occasions, and who was formerly Bishop's Messenger at St. Luke's, The Pas, Manitoba for many years was a welcome guest at the home of Mr and Mrs J W Robinson last Sunday. She visited the previous Friday with Mrs J A L Smith and Edith Mary in Edmonton and accompanied them to Tofield in time to attend service at Holy Trinity Anglican Church. She was delighted to be able to attend the church of her late brother who in earlier years held the offices of Vicar's Warden, Secretary-treasurer and Scout leader for many years.

* * *

Mr and Mrs Allan MacDougall of Escondido, California spent the past week visiting at the Lorne Lee home. Allan is a cousin of Lee.

* * *

BRIDAL SHOWER

A lovely shower was held on Saturday evening, June 22nd in the basement of the United Church to honor Miss Rita Glover, daughter of Mr and Mrs. Norman Glover. On entering the nicely decorated room Rita was presented with a lovely corsage pinned on by Mrs. W. Christenson. Seated at the head table were the guest of honor, her bridesmaids Dianne Pittet, Gail Widynowski, and Carol Hall of Edmonton; also her mother Mrs N. Glover and the prospective groom's mother, Mrs Charlie Nolan. Mrs G Pittet then presented the bride-elect with many lovely and useful gifts on behalf of the many ladies present. Rita very graciously thanked the ladies for the lovely gifts and kind wishes of all.

* * *

MRS. KORBY PASSES ON

Mrs Esther Marie Korby passed away on Thursday, July 11th after a long illness. She leaves her husband Pete, three sons Arthur, Douglas and Colin, and one daughter Bonnie, all at home and also several brothers and sisters.

* * *

Last Sunday morning Mr and Mrs Clifford Pinlott of Vancouver drove into the grounds of Mr and Mrs. J. W. Robinson to renew acquaintances. Clifford, a local school boy of many years ago will be remembered by many old-timers.

* * *

BRIDE - ELECT IS HONORED

On Wednesday evening, July 9th, a miscellaneous shower, sponsored by the Tofield CWL was held in the Legion Hall in honor of Miss Joan Bruha, whose marriage to Wayne Oslund, will take place Saturday, July 20th in the St Francis of Assisi Church in Tofield. Approximately 40 ladies were present to compliment Joan with gifts and good wishes. Mrs. Loretta Haugen made the presentation to the bride-elect who was seated at a decorated table with two of her attendants Miss Dianne Kusmir of Edmonton and her sister Miss Marilyn Bruha. Her other attendants Miss Barbara McGirdle and Miss Charlotte Oslund were unable to be present. After Joan's gracious acknowledgement of the many lovely and useful gifts, a tasty lunch was served.

Word has been received of the sudden death of Glen Wood on July 13th at Penticton B.C. Mr Wood was a former Tofield resident and attended school here. He was also a member of the Tofield Ball Club during the '30's. He leaves his wife and two sons.

* * *

Mr. and Mrs. W. A. Mitchell spent Wednesday afternoon and evening of last week in Tofield. Among those whom they visited were Mrs. Mitchell's niece Mrs Ruth Ferguson and children Mrs R. Ferguson, the W. Lancasters, the W. Rrissom family, Mrs. J. R. Francis and Mrs. Mary Moore.

* * *

Mrs. Edna Kendall was a guest at the homes of Mrs. Dorothy Willmore and Mrs. Roy Shaw of Edmonton for a few days recently. Mrs. Ernest Bell and Mrs Grace Scott of Edmonton visited with Mrs. Kendall on Sunday.

* * *

Mr. and Mrs. Emil Hallgren and Miss Stella Gunderson of Edmonton were Sunday guests at the home of Mr. and Mrs. Doug McKernan.

Mr. and Mrs. J. E. Stinson left on Thursday, July 11th for a week's visit with relatives and friends at Abernethy, Sask.

True Savings

CHICKEN Grade 'A' Frying, lb. 45c
WIENERS Gainers vac pak, pkg. 55c
SAUSAGE Pork 1½ lb. tray 99c
JELLY POWDERS Nabob, 3 oz. 12/$1
CELERY HEARTS Scona, fancy pkg. 49c
TOMATOES Scona 14 oz. tube 35c
ICE CREAM Ass't flavors HALF-GAL. 89c
PIE FILLINGS Co-op, 19 oz
Apple 2/75c
Cherry 53c
Blueberry 2/95c
Peach 2/89c
Raisin 2/79c

CO-OP CENTRE
Phone 662-3191, Tofield

B. Kirkelunds observe 25th

(Mrs. R. Davick)

RYLEY—Some 125 friends and relatives of Mr and Mrs. Bertolf Kirkelund gathered at the Shaw Community Centre on Sunday, July 7th to honor the couple on the occasion of their silver wedding anniversary.

They were escorted into the hall by Pete and Phyllis Ness, to the strains of Here Comes the Bride on the accordian by Eldon Hammer. They recieved corsages pinned on them by their daughter Gail and their son Gordon. The guest table was centred with a three-tiered cake baked and decorated by their son Billy.

George Knudshen was the master of ceremonies for the afternoon and spoke on the history of Bert and Dot. A humerous program consisted of a number of pieces sung by the "Voice-A-Tiles", Lloyd Wickstrom, Blaine Lyslo, Keith Robson (taking the place of Robert Lyslo) and Ian Snortheim, duet by the Hammer sisters accompanied by Eldon Hammer on the accordian, reading by Elaine Owen.

Mr and Mrs Kirkelund were presented with a mantle clock from their daughter and sons Gail, Gordon and Billy, electric frying pan from sisters and brothers of Dorthea, water tray from Edna and Ted Gjerde, Camrose, corning ware coffee pot from the Ladies Auxiliary, 25th anniversary cake made from Bob and Marge Nelson of Sandre, silver from Dorothy [illegible]

On behalf of their many friends and neighbours George Knudshen presented the [illegible] with a set of dishes and purse of money together with congratulations [illegible] A very [illegible]

For Sale by Tender

Large modern house (over 1200 sq. ft.), 3 bedrooms and bath. Tender may include pressure system and furnace or may exclude them; please state in offer.

[illegible]

Please submit sealed tenders to Central Agencies, Camrose or Holden.

For further information contact Central Agencies, Holden. Box 250 [illegible] 1885

44-45-46

HORN FLIES on DAIRY CATTLE

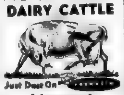

Just Dust On [illegible]
Livestock INSECTICIDE POWDER
Shake on and lightly rub into the hair. Repeat at 2 or 3 week intervals for effective control of horn flies and lice.
Effective for Horn Fly Control on Beef Cattle too, and for Sheep Ticks

Tofield Drug Ltd.
Phone 662-3108

South Edmonton Denture Clinic Ltd.
G. GUENTHER
CERTIFIED DENTAL MECHANIC
7908 - 104th STREET
Phone 433-0468

WATSON (Tofield) LTD.
- Contractors
- General Construction
- Electrical Installations
- Plumbing & Mechanical

PHONE 662-3143
Tofield, Alberta

Plywood REEL SLATS

5/8" x 6" x 12 ft.	$2.40	each
5/8" x 8" x 12 ft.	$3.20	each
½" x 6" x 12 ft. (stained)	$3.00	each
½" x 6" x 16 ft.	$3.95	each
½" x 8" x 16 ft	$4.95	each

FIR SWEEP TEETH

2" x 8 ft.	$1.00	each
2" x 9 ft.	$1.15	each

ASPENITE SHEATHING

5/16"—4 x 8'	$2.85	4 x 16'	$5.70
3/8"—4 x 8'	$3.20	4 x 16'	$6.40

CROWN LUMBER COMPANY LIMITED
DIVISION OF CROWN ZELLERBACH CANADA LTD.
PHONE 662-3273 — HIWAY 14, TOFIELD

COMPETITIVE PRICES
FREE ESTIMATES
PHONE 672-2555

We will deliver promptly the right amount of correctly mixed concrete to your job, strength guaranteed as specified.

FOR YOUR PROTECTION, the control of our concrete is checked by a registered testing firm. All sand and crushed rock used is tested to insure proper strength.

We stock 'Type 5' Cement for alkali soil conditions.

Camrose Transit Mix Ltd.

The Mercury

VOL. 17—No. 46—July 25th., 1968 — $2.50 per Year, PUBLISHED WEEKLY AT TOFIELD, ALBERTA

PROVINCIAL LIBRARY EDMONTON, ALTA.

Ryley takes series lead, Tofield and Viking tied

Enjoying a tour

This could be anywhere, as people walk around to see everything when there is a fair or some similar attraction. In the case of these four denghtful young ladies, they were having a peek at all the attractions offered at 'Homesteaders' Holiday in Tofield. The Mercury Newsphoto.

Ryley and Bardo hooked up in a real duel on Tuesday evening in the first game of their best of three series in the Power Line Baseball League semi-finals. The game originally had been scheduled for last Thursday but was cancelled because of rain. When the final out was made Ryley was the winner by a score of [illegible] but had received a lot of [illegible] in the seventh inning when Bardo had runners on second and third with only one out. [illegible]

[illegible]

Watson gets govt. contract

A Tofield firm, Watson (Tofield) Limited has been awarded a contract for the erection and completion of an addition to the cold Storage Building, Phase I, [illegible] Tree Nursery.

The amount of the contract is [illegible]. There were [illegible] other firms who bid for the job. The announcement of the awarding of the contract was made [illegible] by the Hon. [illegible] Minister of Public Works.

[illegible]

Around the town

Professor Peter Klaasen, Mrs Klaasen and family now of Fresno, California called in the Woodlawn district this week to visit former friends. The Klaasens lived on the farm now owned by George Heidebrecht and professor Klaasen was a former pupil of Mrs. Janet McGowan. He is a professor of church history and is taking further studies in economics. The John Klaasen family left the Woodlawn district in 1947.

* * *

Miss Edith Mary Smith received honors in grade VI singing examinations held recently by the Royal Conservatory of Music Toronto at Alberta College in Edmonton.

* * *

Marie Moss and Lloyd Ferguson attended the "Pionera" at Saskatoon then went to Calgary by way of Drumheller where they spent two days at the Stampede.

* * *

Mr and Mrs J. Graham Allan, Stuart and Heather were holidaying last week at points in B.C.

TRIP TO NORWAY

Olav Stokkan returned by air on Monday of last week from a trip to Norway after an absence of forty years.

* * *

Miss Evelyn Chilkowich of Edmonton left by plane on July 13th for Vancouver to visit an aunt.

* * *

Shirley Shute of Camrose is staying with Carolyn Chilkowich for holidays.

* * *

Mr. and Mrs. E. Stockton were fishing at Mann Lake and Moose Lake for a few days recently, bringing home some nice perch.

The weather

July	Max.	Min.	Barom.	Remarks
17	69	49	30 23	———
18	75	41	30 20	———
19	69	48	30 11	90" rain
20	62	53	30 10	10" rain
21	68	51	30 20	———
22	67	49	30 22	———
23	68	45	30 30	———
24	—	—	———	———

Horace McHeffey took part as "Horace the stilt clown" in the Klondike parade in Edmonton on Thursday last. Many Tofielders will recall him in Tofield on previous July 1st celebrations. Horace walked on stilts for 20 blocks of the parade.

* * *

Mr and Mrs Dean Kuhns (nee Dorothy Reil) and two children of Lincoln, Nebraska, are visiting for a month at the home of Mrs. Kuhn's parents, Mr. and Mrs. John Reil. Mr. Kuhns reports that wheat harvesting had been completed by July 8th, though corn and other crops were still to be harvested.

* * *

Mr and Mrs James Saltzman attended a church conference at Duchess from July 11th to 15th and also went to see the Badlands there.

* * *

Jim and Carol Yakabuski and four children of Aldergrove B.C. are spending three weeks holidays at the Yakabuski home and with other members of the family in Edmonton.

* * *

Former Tofield woman Mrs. G. Brace passes

A former Tofield resident for many years Mrs. Brace passed away recently in Edmonton at the age of 81 years. She was born in Charlottetown, PEI in 1887. She attended Prince of Wales College and studied nursing at Prince Edward Island Hospital.

She married George Brace on February 2nd 1915 in Charlottetown and they moved to Alberta. Mr Brace was a First World War veteran and at one time was Mayor of Tofield. He was also a general merchant in Tofield for many years where they resided until 1946 when they moved to Edmonton. Mr Brace passed away in 1963.

Mrs. Brace was active in the Independent Order of the Daughters of the Empire in Tofield and also in Edmonton. She was also active in the First Presbyterian Church in Edmonton. She is survived by her son James, a grandson George and one great-grandson, Leslie, all of Edmonton.

Funeral services were held from Andrews-McLaughlin Funeral Chapel in Edmonton. Dr. E. J. White officiated and burial was at Westlawn Memorial Park.

Dr. Ronning to speak at Famous Couchiching conference

Dr. C. A. Ronning of Camrose will be travelling to Ontario this week where he will be a speaker at the 37th annual Conference at Lake Couchiching, Ontario, being held from July 27 to August 1st. Sponsored jointly by the Canadian Institute on Public Affairs and the Canadian Broadcasting Corporation, the subject of this year's conference is "The U.S. and 'Us'". Dr. Ronning's topic will be "The U.S. and Us in Asia". Other distinguished speakers will be Lester B. Pearson, former Prime Minister of Canada and Hon. Eric Kierans, newly appointed Postmaster General in the Trudeau Cabinet.

Walsmith - Scott rites solemnized on June 1st

On Sunday June 1, Gloria Darlene ... and Mrs ... became the ... ward ... of Mr ... Walsmith of Edmonton ... Elliott ... ed the ... in the ... Church, Tofield ...

The bride, given in marriage by her father, wore a floor length gown of white Chantilly lace in tiers over a hoop skirt. The fitted bodice with lily point sleeves was trimmed with sequins and seed pearls, which were also used in tiny panels to enhance the skirt. Her bouffant veil was held in place with a matching headpiece of sequins and pearls and she carried a cascade bouquet of deep ... roses.

Attending the bride were Elaine Sorell, ... as maid of honor, Sharon Walsmith, sister of the groom, as bridesmaid, Betty Anne Scott, sister of the bride as junior bridesmaid, and Debra Oliver, cousin of the bride, as flower-girl. Elaine and Sharon wore floor - length frosted blue satin gowns with chiffon net trains. Betty Anne wore a similar short blue dress and train. They each wore a veiled tiara and carried a semi-cascade bouquet of pink carnations. Debra wore a similar short white dress and train with a band of blue flowers in her hair and carried a basket of pink and white carnations.

The groom was attended by his brother Richard and friend Kenneth Dorcas. Ushers were Conrad Scott, brother of the bride and Douglas Dorcas, friend of the groom.

The bride's mother wore a pale pink suit and variegated rose flowered hat with white accessories and a white rose corsage. The groom's mother wore a royal blue three-piece suit with white accessories, and a white rose corsage.

During the signing of the register Mrs ... rendered ... organ music.

Immediately after the ceremony a reception was held in the Community Centre for approximately ... guests. The bride's table was ... with a ... drawn work tablecloth made in Scotland by the bride's paternal grandmother, and was centred with a three heart based tiered cake flanked with white spiral candles in silver candle-holders.

Larry Wynnyk, as master of ceremonies, called on Kenneth Oliver, uncle of the bride, to propose the toast, which was ably replied to by the groom. Open house was held later at the bride's parents' farm home.

The bride changed to a deep blue satin sheath with matching blue and white duster. Her white accessories and sweetheart rose corsage completed her ensemble.

The happy couple honeymooned south to Great Falls, Montana before taking up residence in Edmonton where they are both employed.

Lakeshore . . .

(Mrs. Ellen Eaton)

LAKESHORE - McKENZIE — On Sunday ... Leroy and Shirley Eaton ... Marge and Louise and Kevin and Brian Eaton, sons of Walter and Evelyn Eaton of Seba Beach, motored here and were Sunday and overnight guests at the home of Leroy's mother Ellen Eaton on the farm. Leroy and family returned to Seba Beach Monday forenoon while Kevin and Brian stayed to spend a few weeks with their grandmother. Leroy expected to return to Steen River the first of last week, where he is employed by Mobile Oil.

Carol and Willie Worthington and small sons David and Douglas of Burnaby, B.C. were Friday afternoon and supper guests also Saturday afternoon visitors at the home of Carol's aunt, Mary and John Wood. Carol is the daughter of Mary's brother Hubert Bethel, a former Lakeshore resident.

Roy and Ruth Wickenberg motored to Edmonton Wednesday evening with their daughter Janet and are guests of their daughter Vivian and Norman Jones while attending the Klondike festivities.

Ketchamoot

(Mrs Ethel Carlisle)

KETCHAMOOT — Mrs Kay Coombes celebrated her birthday recently. Those who called on her were Mr and Mrs George Williams and Mr and Mrs Ivan Mitchell.

Mr and Mrs Harold Sutton and ... of Edmonton were recent visitors with Mr and Mrs Ivan ...

One ... Mrs Kay Coombes ... Mrs Ivan Mitchell ...

- ALLIS-CHALMERS MACHINERY AND PARTS
- BRIGGS & STRATTON and CLINTON GAS ENGINES—Parts and Service
- TRACTOR OVERHAULING

— ALL AT —

Patterson Farm Equip't

CONRAD PATTERSON

Phone 662-3930 Tofield

EDWARD PIASTA

is in attendance at his HOLDEN OFFICE at the Secretary-Treasurer's, Village of Holden Office each TUESDAY afternoon between the hours of 1:30 p.m. and 4:30 p.m.

Holden telephone — 688-3846

7-tfn

TRACTOR SPECIALS

1952 JOHN DEERE Model "R" Diesel— New pistons and rings	$1550
1950 OLIVER 88 GAS, reconditioned	$ 350
1963 MASSEY-FERGUSON 97 Diesel	$5495

USED BALERS

1966 NEW HOLLAND 269 BALER	$1650
1960 NEW HOLLAND 68 BALER	$ 950
1967 24T JOHN DEERE BALER	$1450
1957 IHC 45 BALER	$ 150

No interest or handling charges on New and Used Balers if paid by May 1, 1969.

RAY'S N. H. Equipment and CONCRETE BLOCK SUPPLY

Phone 672-4726 Camrose, Alta.

COUNT ON US TO DELIVER THE USED CAR BUYS

1966 CHEV. Impala—V 8 motor, automatic transmission. Only 26,000 miles

1965 CHEV Belaire—Standard, 6 cyl motor

1963 PONTIAC—Standard, 6 cyl motor.

1961 PONTIAC—6 cyl., auto. Real nice shape!

TRUCKS

1966 GMC ¾ TON 1957 CHEV. ½ TON

1953 IHC ¾ TON

Real good selection of new ½ tons now in stock—

LET'S MAKE A DEAL!

BLACK'S SALES & SERVICE

Chevrolet — Oldsmobile — Pontiac — Buick

Chevrolet Trucks — GMC Trucks

Phone 688-3860 Holden

For Refreshing People!

The BOLD BRIGHT BEER

South Edmonton Denture Clinic Ltd.

Holden and district news items

(Mrs. G H Taylor)

Richard Baranuk of Edmonton spent the weekend visiting with his mother, Mrs Anne Baranuk.

Mr and Mrs. Roy Nichols were visitors in Camrose on Friday evening when they attended the dance sponsored by the Old-timers Association.

Ray Hovland was a Camrose visitor on Friday afternoon of last week.

IT'S A GIRL!

Edward Piasta, lawyer, who attends at the Village Office each Tuesday afternoon, and Mrs. Piasta, of Edmonton, have been receiving congratulations on the birth of their second daughter, Karen Tamara, on Saturday, July 13, at the University Hospital in Edmonton. Mr. Piasta had just returned on July 11 from a three-week business trip to Germany.

Geo. H Taylor, Co-ordinator of the County of Beaver No. 9 Unit of E.M.O., was a Thursday caller in Viking on E.M.O. business.

MOTHER PASSES

Mrs. Edith Carlson, with her son Eric, left for Penticton, B.C., the early part of the month when she was called to the bedside of her mother, Mrs Lamb who was seriously ill. Mrs Lamb, who had been in very poor health for the past several years, passed away on Wednesday, July 17.

Melvin Carlson and Reuben Laube left by car last Thursday morning for Penticton, B.C., via Calgary, to attend the funeral of Mrs. Carlson's mother, Mrs Lamb on Sunday, July 21.

Mr and Mrs Joe Komarnisky and Mr and Mrs Steve Stokowski are home from their holiday trip, visiting points in B.C. and the U.S.A.

Reuben Hovland was in Red Deer last week, bringing back his brother Glen's tractor to help with haying.

Rodney, son of Mr. and Mrs. Glen Hovland, is visiting part of the summer holiday vacation, with his grandfather, Chris Hovland, and uncles Reuben and Ray, assisting with chores and haying.

HERE FROM CALIFORNIA

Mr and Mrs Gordon Hafso and children of North Hollywood, California, who are holidaying with relatives in Edmonton, Viking and Holden, were Wednesday visitors here last week. Ardis and young son visited with her sister and family, Mr and Mrs Harold Giebelhaus, and in the evening with her parents, Mr and Mrs T. A. Loden. Mr and Mrs Hafso and family returned to Edmonton later in the evening, where they were to visit with Gordon's relatives for a few days, returning later to Holden to visit with Mrs. Hafso's family and sister.

Mr and Mrs Lars Olson have been away for the past two weeks. Lars marking grade 12 departmental examination papers and Mrs Olson visiting her daughter Bernice and family, where Mr and Mrs Olson had their camper on the grounds of their home. The Olsons returned home last Thursday evening.

Hans Haseby returned home from his six weeks trip to Norway a week ago Saturday. Since his return Mr Haseby has been doing some travelling in Alberta, making a trip to Fort McMurray and touring the Canadian Oil Sands site, also visiting in Edmonton with his daughter and husband, Mr and Mrs Alf Lelstad, while calling on old friends there.

102 YEARS "YOUNG"

Former Holden residents Mr and Mrs W. R. Stewart of Victoria, B.C., were planning to leave there by the CNR Transcontinental for Manitoba, on August 1st, to visit with Ray's mother, who is resident in a nursing home and will be celebrating her 102nd birthday early in August. Mrs. Stewart Sr. visited several times with her son and wife when they resided here while Mr Stewart was postmaster.

Mrs. Florence Giebelhaus has been helping at the M & M store while Mrs. Ida Mason was having her annual holiday.

Mr and Mrs Art Kashman of Edmonton were visitors during the weekend with the former's parents, Mr and Mrs William Kashman. The boys have been spending a two-week holiday with their grandparents.

Mr and Mrs Reuben Giebelhaus of Sherwood Park are looking after the dairy and milk delivery this week while Mr. and Mrs. Harold Giebelhaus and children are away on a holiday, camping at various points in Alberta. They were planning to call on Mr and Mrs. Bill Soley and family at Lacombe while driving south.

Mr. and Mrs. Don McFadyen are receiving congratulations on the birth of a daughter Monday evening, July 22, at Viking Hospital.

Joe Alexander has been away for the past two weeks around the Bonnyville district on a fishing trip.

The Corliss family, with Mrs Corliss Sr., are away this week with their camper, taking annual holidays.

Mrs. Mary Semotuik has been assisting the past two weeks in the post office while Gene was taking his holiday, with the Sea Cadets at Comox, B.C.

HOVELAND FUNERAL HOME

Phone 672-3131 Camrose

— OR —

Carl Nord, Ryley Phone 663-3654

CAMROSE LIVESTOCK BUYING STATION

Buying days each Tuesday and Thursday

★ Lowest handling charges on hogs from the buying station to Swifts plant in Edmonton

Deal with confidence

Call— DENNIS STREBERG 672-5071

Evenings call 672-4622

See— GRAHAM ALLAN INSURANCE AGENCIES

For all types of Insurance

CAR FIRE LIFE

Successor to the late C. A. Nolan

TOFIELD, ALTA.

Res. 662-3410 Phone 662-3157

10-tfn

NOTICE

MONDAY, AUGUST 5th, 1968

has been proclaimed a

CIVIC HOLIDAY

IN THE TOWN OF TOFIELD

Mrs R. E. Halvorson,
Secretary-Treasurer.

(46-47)

WELCOME TO DAILY

Vacation Bible School

at Mennonite Brethren Church

JULY 29th to AUGUST 9th

Time: 9 a.m. to 12 noon.

Closing program August 9th, at 8:00 p.m.

EVERYONE WELCOME

More information can be had by 'phoning 662-2407

For Sale by Tender

Large modern house (over 1200 sq. ft.), 3 bedrooms and bath. Tender may include pressure system and furnace or may exclude them, please state in offer.

Property known as John Romanisson home located on NW ¼ 7-49-16-W4. House to be move off the property. Bids close July 31st 1968. The highest or any tender not necessarily accepted.

Please submit sealed tenders to Central Agencies, Camrose or Holden.

For further information contact Central Agencies, Holden, Box 250, phone 688 3865

44-45-46

DON'T BE CAUGHT SHORT!

It's time NOW to order a

CROWN LUMBER

GRANARY

ROUND GRANARIES 1100 bu.

COMPLETELY BUILT ON YOUR FARM and painted

(25 mile radius)

For $295

CROWN LUMBER COMPANY LIMITED

DIVISION OF CROWN ZELLERBACH CANADA LTD.

PHONE 662-3273 — HIWAY 14, TOFIELD

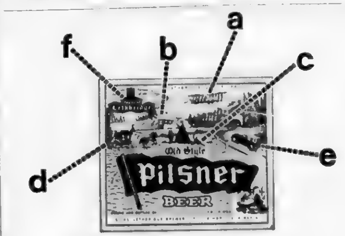

Will the biplane (a) get the mail through in time?

Will the express train (b) stop before it reaches the missing track?
Will the Indians (c) attack the stage-coach (d)? Or the speeding Hupmobile (e)?
And that House on the hill (f)...
What's going on up there?

The Pilsner label raises many exciting questions. But there's never any question about Pilsner Beer. In Lethbridge, it's still made by men who take time to brew and age beer in the traditional way. We're not about to change either: the label or the beer.

AFTER THE FAMOUS FORMULA OF THE HOUSE OF LETHBRIDGE

District news items from Ryley

(Mrs. R. Davich)

RYLEY — Mr and Mrs Shung Halberg Mr and Mrs Garry Wayne and Harold Parsons all dressed in Klondike fashion attended a Klondike dance on Saturday night at the Scandinavian Centre in Edmonton and had a most enjoyable evening.

HOSPITAL NEWS

Mr and Mrs Harry Karsowski from Evansburg are visiting at Ryley and also with the latter's father who is a patient at Tofield Hospital.

Fred Nordwaski is a patient at the Tofield Hospital

Mr and Mrs Dick Whitson called Sunday morning for Mr and Mrs. Odd Orbeck, to accompany them for an outing to Edmonton, Wabamun Lake, Nisku Airport and Miquelon Lake

Diane Hjelter and Susan Kast spent a week at Sundre, at a girls' camp and had an enjoyable vacation.

Ryley elevator agents will be away on their holidays from August 2 until August 19th.

Mrs R. Boettcher is visiting her mother in Saskatoon.

Ryley ladies played softball against Lindbrook on Monday. The score, Lindbrook ladies 24, and Ryley 6.

Walter and Betty Kozdrowski from St Paul are visiting the John Kozdrowskis.

Mr and Mrs. Lloyd Wickstrom and family from Ryley and Mr. and Mrs Norman Patterson from Tofield have returned from their holidays in which they toured to Okanagan, B.C., back through Banff and stopped at the Heritage Park at Calgary, where they saw the old elevator from Shonts, where Norman Patterson formerly hauled his grain.

Valerie Main from Powell River, B C is visiting her grandparents, Mr and Mrs. Halberg and other relatives.

Mr and Mrs Bill Smith from Penhold were weekend visitors with Mr and Mrs. Shung Halberg while Esther Smith stopped to visit relatives

Ed Lyons is in the Tofield Hospital having had the misfortune of having his hand smashed while fencing.

"NEW LOOK" FOR RYLEY HALL

The Ryley Hall is now completed with its stucco walls, cement pad out front and the centennial plaque on the wall

The elevators occupied by Henry Podruzny and Fred Szott are getting a new look as the elevator paint crew for Federal Grain is in town.

About 65 relatives and friends gathered at the Burnstad home on Sunday evening to help Ann celebrate her birthday

A number of farmers report receiving forms from the Canadian Wildlife Federation offering them renumeration for not draining any sloughs on their property. It seems most are very interested, as this is another means of renumeration and it gives wild birds and animals a place of refuge

(Intended for last week)

All Ryley elevators will be closed August 2nd and will reopen on August 19th

Mayor Robert Cross has declared August 5th as a civic holiday for the town of Ryley

In time of sorrow or need
for courteous and dependable service
Call 482-1561 Edmonton Collect
Day or Night
ANDREWS - McLAUGHLIN CHAPEL
(1964) Ltd.
Agents
J. R. Stinson Tofield
Garnet Burnstad Ryley

NOTICE

IN THE MATTER of the plebiscite required to be held in connection with the plan to establish the "Alberta Hog Producers' Marketing Board"

Every producer who raised and sold hogs for slaughter during the period May 1, 1967 to April 30, 1968 is eligible to vote for or against the "Alberta Hog Producers' Marketing Plan 1968", if he registers with the Returning Officer.

Registration forms are available at:

(a) all District Agriculturist officers, and

(b) the office of the Alberta Agricultural Products Marketing Council, Edmonton.

Registration forms properly completed must be in the hands of Mr C H Ferries, Returning Officer, no later than 4:30 p.m. on August 12, 1968 at Room 505, Agriculture Building, 9718 - 107 Street, Edmonton, Alberta

RETURNING OFFICER,
Alberta Agricultural Products Marketing Council,
Agriculture Building,
9718 - 107 Street,
EDMONTON, Alberta.

SUMMER SALE!
Koret of California, and Aljean

NEV'R PRESS
SLACKS, reg. 11.95 6.95
TOPPERS—sleeveless 3.95
TOPPERS, with sleeves 4.99
SKIRTS—reg. 14.95 and 10.95 Sale Price 8.50
MATCHING JACKETS—
Reg 16.95 12.00
Reg 14.95 10.00
DRESSES Regardless of regular price— $5 & $7
Dresses by Aljean, $10
ALL OTHER ITEMS ON SALE!
Holden Style Shoppe
HOLDEN, ALTA. PHONE 688-3787

LAW OFFICE
WALTER BRAUL
Barrister and Solicitor
300 Royal Trust Building
10000 JASPER AVE. EDMONTON, ALBERTA
In Watson Building, Tofield each Saturday, 9:00 - 5:00
Tofield Phone—662-3143 Edmonton Phone—422-7181
WRIGHT, COLLINS, BRAUL & THACHUK

Buns Hot Dog, Hamburger, Dinner or Crusty 3 doz. 99c
Bread 5 loaves $1.00
(Saturday, July 27th only)
VERNER'S BAKERY
TOFIELD, ALTA.
We Deliver in Tofield Phone 662-3255

NOTICE

Monday, Aug. 5, 1968
has been declared a
CIVIC HOLIDAY
in the Village of Ryley.

ROBERT CROSS, Mayor

SPECIAL DEALS ON
Cockshutt Machinery
—USED 428 SELF-PROPELLED COMBINE
—USED 402 PULL-TYPE SWATHERS
NEW 1750 & 1850 TRACTORS
—now in stock for immediate delivery.
NEW 1968 GMC 1-TON TRUCK
—Duals, V/8, ideal farm unit.
★ — ★ — ★
TOFIELD SERVICE GARAGE LTD.
COCKSHUTT — PONTIAC — BUICK — GMC

COMPETITIVE PRICES
FREE ESTIMATES
PHONE 672-2555
We will deliver promptly the right amount of correctly mixed concrete to your job, strength guaranteed as specified.
FOR YOUR PROTECTION, the control of our concrete is checked by a registered testing firm. All sand and crushed rock used is tested to insure proper strength.
We stock 'Type 5' Cement for alkali soil conditions.
Camrose Transit Mix Ltd.

L. J. Pearse's mark 25th anniversary

(Mrs. Joe Knudson)

PALMER-EARLING, July 15— The Skudesness Church in the Palmer-Earling district was filled Sunday afternoon, July 14, with relatives and friends to observe the 25th wedding anniversary of Mr. and Mrs. Lawrence Pearse, arranged by the Skudesness LCW. Their niece, Mrs Marilyn Pooke of Ryley, was in charge of the guest book, and guests were present from Calgary, Camrose, Holden and Ryley.

Mrs Eddie Knudson was the pianist and, to the strains of the wedding march, Lawrence and Inga Pearse, accompanied by their two attendants, Mrs. Olga Lee of Camrose and Melford Oslund of Ryley (taking the place of Mr and Mrs Bill Pearse, who were unable to be present) entered and were seated by Joe Knudson

Centering the table was a three-tiered anniversary cake, beautifully decorated, flanked by triple lighted tapers in mauve and coral, and a bouquet of flowers, a gift of the LCW, and also a bouquet from the Clarence Johnsons at Whitecourt. Mrs Helmut Esch served the bride's table

An interesting program was chaired by master of ceremonies Mr Tom Harris of Ryley, a close friend of the couple. Suitable readings were given by Daniel Reum, Jeanette Knudson Mrs Lewis Forre, Emma Knudson and Mrs Tom Harris, songs rendered by the Skudesness LCW, [illegible] Patricia and Marlene Os[illegible] a duet by Jeanette and Emma Knudson, and brief speech[illegible] Mr and Mrs Tom Harris [illegible] behalf of the bride's par[illegible] brothers and sisters. Gunder Oslund presented the couple with an electric coffee pot. From the Knudson's nephews and nieces, Gerald Kushnir presented two silver cups and saucers, on behalf of the Lee nieces and nephews Henry Albert Lee presented a silver serving tray. From the Walter Oslund children Eileen Oslund presented a cake plate. A serving dish from Mr and Mrs. Tom Harris, a silver sugar and cream tray from the Oscar Vikstroms of Wildwood a cake plate from the Clarence Johnsons, and a wishing well from the W Klawitters, were other gifts. Joe Knudson on behalf of the community, presented a purse of money.

Lawrence and Inga expressed their thanks for the program, gifts and honor accorded them. The guest book was a gift from their great-nieces and nephews.

Lawrence Pearse and Inga Oslund were married at Edmonton on July 10, 1943, by Rev M S. Johnson, and have since resided in the Earling district

Henry J. Budnitsky
Will be at the Tofield Town Office
from 1:00 o'clock to 4:30 o'clock P.M.
on 1st. and 3rd. Saturday of each month.
(tfn)

1968 GALAXIE 500
Demonstrator
390, V/8 motor. Automatic transmission. Power Steering, Power Brakes—plus many other extras. Low mileage!
PRICED WELL BELOW MARKET VALUE
Massey Ferguson & Ford of Canada Dealer
BEAVER MOTORS LTD.
Phone 688-3809 Holden, Alta.

Holden district

(Mrs. G. H. Taylor)

Mr and Mrs. Brian Johnson and family of Crossfield who spent the weekend with Mrs Johnson's parents, Mr. and Mrs A Bugge at Ryley, were Sunday visitors with Brian's parents, Mr and Mrs Albert Johnson. Brian has purchased an acreage near Edmonton, and he and his family with Mr and Mrs A Johnson, Mr and Mrs. Bugge, and his brother and family, Mr. and Mrs Oran Johnson of Edmonton, [illegible] there on Sunday afternoon for a family picnic

Mr and Mrs. Nels Schwenikher are now settled in the Maurice Ruskenveld house. They formerly were residing in the house on the Leo Hladilo farm, purchased by Mr Ruskenveld now part of the [illegible] Colony. Mr Schwenik[illegible] employed as mechanic at the Ruskenveld garage

WE SHIP
LIVESTOCK
EVERY TUESDAY AND THURSDAY
NO HANDLING CHARGES ON HOGS DELIVERED TO CAMROSE!
C. J. DUGGAN & SON LTD.
Camrose, Alberta

Meet Molson's quality control department.

Brewmaster Steinecker is the best man to judge the quality of beer

He comes from a long line of Bavarian brewers and he developed a better way to brew beer

Here at Molson's Edmonton Brewery our new Steinecker Brewhouse ensures that every bottle is naturally brewed to consistently great flavour.

Only then do they receive Brewmaster Steinecker's seal of approval and the Molson label.

MOLSON CANADIAN Lager Beer — THE BRIGHT ONE
EXPORT — THE SMOOTH ONE
MOLSON ALE — THE BOLD ONE

STEINECKER BREWED BY MOLSON'S EDMONTON BREWERY LTD

District news items from Ryley

(Mrs. R. Devich)

RYLEY — Mr and Mrs. Shung Halberg, Mr and Mrs. Garry Wayne and Harold Parsons, all dressed in Klondike fashion, attended a Klondike dance on Saturday night at the Scandinavian Centre in Edmonton and had a most enjoyable evening.

HOSPITAL NEWS

Mr and Mrs Harry Karowski from Evansburg are visiting at Ryley and also with the latter's father who is a patient at Tofield Hospital.

Fred Nordwaski is a patient at the Tofield Hospital.

Mr. and Mrs. Dick Whitson called Sunday morning for Mr. and Mrs. Odd Orbeck, to accompany them for an outing to Edmonton, Wabuman Lake, Nisku Airport and Miquelon Lake.

Diane Hjelter and Susan Kast spent a week at Sundre, at a girls' camp and had an enjoyable vacation.

Ryley elevator agents will be away on their holidays from August 2 until August 19th.

Mrs. H. Boettcher is visiting her mother in Saskatoon.

Ryley ladies played softball against Lindbrook on Monday. The score, Lindbrook ladies 24, and Ryley 6.

Walter and Betty Kondrowski from St. Paul are visiting the John Kondrowskis.

Mr and Mrs Lloyd Wickstrom and family from Ryley and Mr and Mrs. Norman Patterson from Tofield have returned from their holidays in which they toured to Okanagan, B.C., back through Banff and stopped at the Heritage Park at Calgary, where they saw the old elevator from Shonts where Norman Patterson formerly hauled his grain.

Valerie Mass from Powell River, B.C. is visiting her grandparents, Mr and Mrs Halberg and other relatives.

Mr and Mrs. Bill Smith from Penhold were weekend visitors with Mr and Mrs Shung Halberg, while Esther Smith stopped to visit relatives.

Ed Lyons is in the Tofield Hospital having had the misfortune of having his hand smashed while fencing.

"NEW LOOK" FOR RYLEY HALL

The Ryley Hall is now completed with its stucco walls, cement pad out front and the centennial plaque on the wall.

The elevators occupied by Henry Podruzny and Fred Szott are getting a new look as the elevator paint crew for Federal Grain is in town.

About 65 relatives and friends gathered at the Burnstad home on Sunday evening to help Ann celebrate her birthday.

A number of farmers report receiving forms from the Canadian Wildlife Federation offering them renumeration for not draining any sloughs on their property. It seems most are very interested as this is another means of renumeration and it gives wild birds and animals a place of refuge.

(Intended for last week)

All Ryley elevators will be closed August 2nd and will re-open on August 19th.

Mayor Robert Cross has declared August 5th as a civic holiday for the town of Ryley.

In time of sorrow or need
for courteous and dependable service
Call 482-1561 Edmonton Collect
Day or Night

ANDREWS - McLAUGHLIN CHAPEL (1964) Ltd.

Agents

J. E. Stinson, Tofield — Garnet Burnstad, Ryley

NOTICE

IN THE MATTER of the plebiscite required to be held in connection with the plan to establish the "Alberta Hog Producers' Marketing Board".

Every producer who raised and sold hogs for slaughter during the period May 1, 1967 to April 30, 1968 is eligible to vote for or against the "Alberta Hog Producers' Marketing Plan 1968", if he registers with the Returning Officer.

Registration forms are available at:

(a) all District Agriculturist officers, and

(b) the office of the Alberta Agricultural Products Marketing Council, Edmonton

Registration forms properly completed must be in the hands of Mr C H Ferries, Returning Officer, no later than 4 30 p.m. on August 12, 1968 at Room 505 Agriculture Building, 9718 - 107 Street, Edmonton, Alberta

RETURNING OFFICER,
Alberta Agricultural Products
Marketing Council,
Agriculture Building,
9718 - 107 Street,
EDMONTON, Alberta.

SUMMER SALE!

Koret of California, and Aljean

NEV'R PRESS

SLACKS, reg. 11.95 — 6.95
TOPPERS—sleeveless — 3.95
TOPPERS, with sleeves — 4.99

SKIRTS—reg 14.95 and 10.95, Sale Price — 8.50

MATCHING JACKETS—
Reg 16.95 — 12.00
Reg. 14.95 — 10.00

DRESSES Regardless of regular price— **$5 & $7**

Dresses by Aljean, $10

ALL OTHER ITEMS ON SALE!

Holden Style Shoppe

HOLDEN, ALTA. PHONE 688-3787

LAW OFFICE

WALTER BRAUL
Barrister and Solicitor
200 Royal Trust Building
10050 JASPER AVE. EDMONTON, ALBERTA
In Watson Building, Tofield each Saturday, 9:00 - 5:00
Tofield Phone—662-3145 Edmonton Phone—482-7191
WRIGHT, COLLINS, BRAUL & THACHUK

Buns Hot Dog, Hamburger, Dinner or Crusty 3 doz. **99c**
Bread 5 loaves **$1.00**
(Saturday, July 27th only)

VERNER'S BAKERY
TOFIELD, ALTA.
We Deliver in Tofield Phone 662-3255

NOTICE

Monday, Aug. 5, 1968

has been declared a

CIVIC HOLIDAY

in the Village of Ryley.

ROBERT CROSS, Mayor

SPECIAL DEALS ON

Cockshutt Machinery

—USED 428 SELF-PROPELLED COMBINE
—USED 402 PULL-TYPE SWATHERS

NEW 1750 & 1850 TRACTORS
—now in stock for immediate delivery

NEW 1968 GMC 1-TON TRUCK
—Duals, V/8, ideal farm unit.

★ ★ ★

TOFIELD SERVICE GARAGE LTD.

COCKSHUTT — PONTIAC — BUICK — GMC

COMPETITIVE PRICES
FREE ESTIMATES
PHONE 672-2555

We will deliver promptly the right amount of correctly mixed concrete to your job, strength guaranteed as specified.

FOR YOUR PROTECTION, the control of our concrete is checked by a registered testing firm. All sand and crushed rock used is tested to insure proper strength.

We stock 'Type 5' Cement for alkali soil conditions.

Camrose Transit Mix Ltd.

L. J. Pearse's mark 25th anniversary

(Mrs. Joe Knudson)

PALMER-EARLING, July 15— The Skudesness Church in the Palmer-Earling district was filled Sunday afternoon, July 14, with relatives and friends to observe the 25th wedding anniversary of Mr and Mrs. Lawrence Pearse, arranged by the Skudesness LCW. Their niece, Mrs. Marilyn Pocke of Ryley, was in charge of the guest book, and guests were present from Calgary, Camrose, Holden and Ryley.

Mrs. Eddie Knudson was the pianist and, to the strains of the wedding march, Lawrence and Inga Pearse, accompanied by their two attendants, Mrs. Olga Lee of Camrose and Melford Oslund of Ryley (taking the place of Mr. and Mrs. Bill Pearse, who were unable to be present) entered and were seated by Joe Knudson.

Centering the table was a three-tiered anniversary cake, beautifully decorated, flanked by triple lighted tapers in mauve and coral and a bouquet of flowers a gift of the LCW, and also a bouquet from the Clarence Johnsons of Whitecourt. Mrs. Helmut Roth served the bride's table.

An interesting program was [illegible] by master of ceremonies Mrs. Tom Harris of Ryley [illegible] friend of the couple. [illegible] readings were given by [illegible] Heum, Jeanette Knudson, [illegible] Lewis Forre, Emma Knud[illegible] Mrs. Tom Harris; songs [illegible] by the Skudesness LCW, [illegible] Patricia and Marlene Os[illegible] duet by Jeanette and [illegible] Knudson and brief speech [illegible] Mr and Mrs Tom Harris [illegible] of the bride's parents, brothers and sisters [illegible] presented the couple [illegible] electric coffee pot. From [illegible] Knudson's nephews and [illegible] Gerald Kushen presented [illegible] cups and saucers [illegible] of the Lee nieces and [illegible] Henry Albert Lee pre[illegible] a silver serving [illegible] the Walter Oslund child[illegible] Eileen Oslund presented a [illegible] plate. A serving dish from Mr and Mrs. Tom Harris, a [illegible] and cream tray from the Oscar Vikstroms of Wildwood, [illegible] plate from the Clarence [illegible] and a wishing well [illegible] the W. Klawitters, were [illegible] Joe Knudson on be[illegible] the community presented [illegible] of money.

[illegible] and Inga expressed [illegible] thanks for the program, gifts and honor accorded them. The guest book was a gift from their great-nieces and nephews.

Lawrence Pearse and Inga Oslund were married at Edmonton on July 10, 1943, by Rev M. S. Johnson, and have since resided in the Earling district.

Holden district

(Mrs G. H. Taylor)

[illegible] and Mrs. Brian Johnson [illegible] of Crossfield who [illegible] weekend with Mrs. [illegible] parents, Mr. and Mrs. [illegible] at Ryley were Sunday [illegible] Brian's parents, Mr. [illegible] Johnson. Brian [illegible] near [illegible] and he and his family [illegible] Mr. and Mrs. A. John[illegible] and Mrs. Burge and [illegible] and family, Mr. and [illegible] Johnson of Edmonton [illegible] on Sunday after[illegible]

[illegible] Mrs. Nels Schoenekker [illegible] in the Manor [illegible]. They formerly [illegible] the house on the [illegible] purchased by [illegible] part of the [illegible] Mr. Schoenekk [illegible] as mechanic at [illegible]

Henry J. Budnitsky

Will be at the Tofield Town Office
from 1:00 o'clock to 4:30 o'clock P.M.
on 1st. and 3rd. Saturday of each month.

(tfn)

1968 GALAXIE 500
Demonstrator

390, V/8 motor. Automatic transmission. Power Steering, Power Brakes—plus many other extras. Low mileage!
PRICED WELL BELOW MARKET VALUE

Massey Ferguson
& Ford of Canada Dealer

BEAVER MOTORS LTD.

Phone 688-3800 Holden, Alta.

Meet Molson's quality control department.

Brewmaster Steinecker is the best man to judge the quality of beer.

He comes from a long line of Bavarian brewers and he developed a better way to brew beer.

Here at Molson's Edmonton Brewery, our new Steinecker Brewhouse ensures that every bottle is naturally brewed to consistently great flavour.

Only then do they receive Brewmaster Steinecker's seal of approval and the Molson label.

MOLSON CANADIAN Lager Beer — THE BRIGHT ONE
EXPORT BEER — THE SMOOTH ONE
MOLSON ALE — THE BOLD ONE

STEINECKER BREWED BY MOLSON'S EDMONTON BREWERY LTD

WE SHIP LIVESTOCK
EVERY TUESDAY AND THURSDAY
NO HANDLING CHARGES ON HOGS DELIVERED TO CAMROSE!
C. J. DUGGAN & SON LTD.
Camrose, Alberta

Lakeshore - McKenzie news items

(Mrs. Ellen Eaton)

Art and Lars Isolman and son Wayne were last Sunday after noon visitors at the home of Lars's father, Jack Johnston.

Clarice Jacobsen, a nurse in training at the Royal Alexandra Hospital in Edmonton, arrived at the home of her parents Carl and Mavis Jacobsen to spend a month's holiday.

Mr. and Mrs. Richard Dinwoodie and son Allan of Lavoy were Sunday visitors at the home of Carl and Mavis Jacobsen.

Vic Ulrich of California is visiting relatives in Edmonton and other places in Alberta for two weeks. He spent Wednesday and Thursday of last week visiting his sister Ida and George Niemets.

Emil Tiedemann accompanied his daughter Yvonne and Peter Brown and two small sons to Klondike Days at the exhibition grounds and around Edmonton on Saturday evening. This was Emil's first attendance at either the Edmonton Exhibition or Klondike Days and it was a real experience to see all the sights.

Bill and Mary Tiedemann and Mary's mother Mrs. Dunn Sr. all of Deville were Monday evening visitors and coffee guests at the home of Bill's brother Emil and Martha Tiedemann.

BIRTHDAY PARTY

Gloria and Johnny Wood entertained at a wiener roast and party on Sunday in honor of their little daughter Carol's birthday. Guests present to enjoy the outing were Gloria's parents and sister Mr. and Mrs. John Miller and daughter Linda of Tofield. Pat Wood of Ryley. Johnny's parents John and Mary Wood, his aunt Ethel Wood and son Don and Ethel's nephew Tim Barnes and Phyllis Ross, also Ethel's daughter Margie and Lorne Berrecloth and two children.

Holden and district news

(Mrs. G. H. Taylor)

Mr and Mrs. George Valen of Calgary, former south Holden farmers and residents, were recent visitors with Mrs. Valen's sister Clara and husband, Mr and Mrs A M Sieer, also calling on relatives and friends in the village.

Mrs. Mabel Sieer was an Edmonton visitor on Thursday of last week, viewing the Klondike Parade and attending the show at the exhibition grounds, making the trip with her daughter Gorene (Mrs. Cliff Hammer) and children of Viking.

Denise Good, daughter of Mr. and Mrs E. W Good, has been attending Summer Camp at Camp Whitney, sponsored by the United Church Presbytery.

Alan Tiedemann of Edmonton was a Friday afternoon visitor with his parents, Mr and Mrs Henry Tiedemann, his brothers David and Robert driving to the city with him in the evening to attend Klondike Days and the Exhibition. They motored to the St. Paul district on Saturday morning to spend the weekend fishing at Mann Lake.

Nels Hvild of Alix, former Holden resident and manager of the NADP creamery, was a visitor here one day last week, calling on several friends. Nels and two friends were on a fishing trip.

Mr and Mrs. Lawrence Bilyk of Edmonton were visitors with his family, Mr. and Mrs. Nick Bilyk the end of last week.

Mr and Mrs Eddie Dutka and children of Vegreville, who are on their annual holidays, were visiting for a few days the end of last week with Mrs. Dutka's parents, Mr and Mrs Clint Armstrong.

Certified Dental Mechanic
CANADIAN DENTURE CLINIC
10156 - 101st St., Edmonton
109 Baltzan Building.
Phone 422 8619

HOLDEN
SWIMMING LESSONS
At Vegreville Pool
MON., JULY 29th. TO SAT., AUG. 12th.
FORMS AT HOLDEN FROZEN FOODS
COST: $10.00 each
LIMIT—40 SWIMMERS (nc)

INSURANCE --
• AUTO • FIRE • CASUALTY
Budget terms — use our monthly payment plan.
LICENSES—Auto, Drivers, Hunting, Fishing.
TREASURY BRANCH AGENCY—
Pay Utility and Telephone bills here.
Tofield Realty Agents
Main Street, Opposite the Hotel — Phone 662-3367
Charlie Kallal Mrs. Gladys Brown

SPECIALISTS in—
WEDDING PORTRAITS ★ FAMILY PORTRAITS
FEATURING: PORTRAIT OF THE MONTH —IN NATURAL COLOR
Cameras and all Photographic Supplies
Langbell's STUDIO
CAMROSE
Phone 672-3517 — New Location: 5006 - 50 St.

Another Camrose Auction Co. Ltd.
DAIRY & HORSE SALE!
CAMROSE AUCTION CO. SALES PAVILION
TUESDAY, JULY 30th
DAIRY CATTLE SALE AT 11:30 A.M.—100 head of all classes of dairy cattle, consisting of ten two-year-old heifers plus several good cows and calves
HORSE SALE AT 1:30 P.M.—Buyers will be on hand for all classes of horses. Entry fee, $2.50 per head. Sales commission, 5%
Feed and water will be available for all livestock on the day before the sale
All cattle will be veterinary inspected for your buying protection. Plan to attend this sale for good, reliable dairy cattle. 24-hour fully insured trucking service available
SALE CONDUCTED BY
Camrose AUCTION
AUCTIONEERS:
Dennis Streberg, #677
Otto Streberg, #531
OFFICE MANAGER
Dale Odegard
FIELD SUPERVISOR
S. A. Streberg
PHONE 672-2114 or 672-3986

Just married.
(to the convenience of electricity)
Friends of the Bride Friends of the Groom

Pure Electricity • Pure Convenience!
CALGARY POWER

Mercury Classifieds

CARDS OF THANKS

We wish to thank our friends, neighbors and relatives for making our Silver Wedding Anniversary such a happy one. Thank you for gifts, purse of money and cards. A special "thank you" to the Skuedesness L.C.W. for bouquet of flowers and for serving, and also to all taking part in the program. The day will always be remembered.
—Lawrence and Inga Pearse 46c-4114

We would like to thank all our friends for the lovely Farewell Party, and special thanks to those who made it such an enjoyable evening. Thank you, also, for the purse of money, coffee spoon and cup and saucer. It was all greatly appreciated.
—Maurice and Edna Ruskenveld and Family. 46p-4116

SERVICES

IMPROVE YOUR LAWNS, Gardens, Flower Beds and House Plants with Peat Moss. It costs very little and results are remarkable. Saves on water, too. Available from Peter Nichol or Macleods Store, Tofield. 38-tfn-4037

J. E. Stinson — Notary Public. Agent for Tyler's Flowers and Andrews - McLaughlin Funeral Chapel. Phone 662-3274 or 662-4046, Tofield. tfn

IN BUYING A HOUSE in the City or Selling your Property in the Country — Contact NORDIC REALTY, 9620 - 102 Ave., Ste. 1, Edmonton. Phones 422-6228 or 434-2488 (reverse charge). Frank Johnsrude, agent. 40-tfn-5164

BACKHOE SERVICE for Septic Tanks, Water and Sewer Lines, etc. Contact Sanford Boettger. Phone 663-2352, Ryley. 46-47-48-49c-4118

CUSTOM BALING: dropped singly, stooked or bunched. Peter Krystal, Tofield. 46-47-48p-5203

FOR SALE

SPECIAL VALUES in Used Merchandise: Hammermills, Harrows, Gas and Electric Ranges, T-V's, Fridges. Macleods, Tofield 24-tfn-4038

1957 METEOR V8 SEDAN, automatic transmission, $150.00. Good condition. Phone 662-2506. 44-45-46p-5192

3 HOLSTEIN MILK COWS: A I bred. Isaac Neufeld, Phone 662-2131. 44-45-46p-5191

FOR SALE OR TRADE — Bay Mare, 4 yrs. old, with pinto colt, Dapple Grey Mare, 6 yrs., ride or drive; Sorrel Gelding, 6 yrs., well broke to ride; Black Gelding, 3 yrs., broke; 2 Bay Mares, 5 and 7 yrs., good kids' ponies. Phone 663-2374. 45-46p-5196

ONE CHESTNUT GELDING, 3 years old. Phone 662 2434 45-46-47p-5194

2 BEDROOM BUNGALOW, 2 yrs old; big garden; fenced, $4,000 cash down payment, balance in 5 or 6 years, interest arranged. Phone 662-3118. 44-45-46p-5188

MUST SELL to settle estate—2-storey Home in Holden, close to school. Enquire at Black's Sales & Service. Phone 688-3800 46-47-48c-4118

FOR SALE

PIANO AND BENCH, Electric Dryer (used 4 months); Wringer Washing Machine, automatic setting, like new, Chrome Kitchen Table. Fern Otto, Robinson Store. Phone 662-315 after 6 00 p.m. 46c-4117

1,000 TO 1,200 BUSHELS Good Feed Barley. E. J. Gorgleon, Ph. 663-2214. 46-47-48p-5206

BALED TOP QUALITY Brome and Alfalfa Hay, $40.00 per ton in stock at Bardo. Contact Pool Elevator Agent at Bardo. Phone 662-2506. 46p-5207

HEREFORD BULL and Heifer Calves. John Simpson, Phone 662-2716. 46-47c-5208

A GOOD HOLSTEIN Milk Cow, due to freshen in a few days. Phone 663-2166, Ryley. 46p-5205

INGLIS ELECTRIC DRYER, still under 1 year warranty, $140.00. Reason for change: no 220 electricity in house, and have to change to gas dryer. Mrs. Mel Warren, Phone 688-3981, Holden 46-47-48p-5204

WANTED

MANAGER for County of Beaver Seed Cleaning Plant, Holden, Alberta. State experience and wages expected. Applications received until August 10. Reply to: M. Senink, Secretary - Treasurer, Ryley, Alberta. 45-46-47c-5198

ORGANIST OR PIANIST for the summer months. Holden Lutheran Church. Apply to Mrs. Kathleen Hurum, Phone 688-3981. 45-46c-4111

POSITION in General Office; some typing. Phone 662-3106. 45-46-47p-5180

FOR RENT

BASEMENT SUITE; partly furnished, all utilities. J. R. Francis, Phone 662-3100. 46-47-48p-5202

¼ SECTION PASTURE, 3 miles north of Lindbrook. Phone 433-1980, Edmonton. 44-45-46c 4108

LEGAL NOTICES

TOWN OF TOFIELD TENDERS

Sealed tenders are requested for approximately one thousand feet of drainage ditch down stream from Sewer Lagoon.

Information may be obtained by contacting Mr. Conrad Patterson, Tofield.

Closing date August 5, 1968. No tender necessarily accepted.

Rita E. Halverson,
Secretary-Treasurer
Town of Tofield
45-46- 4110

Salem ladies help celebrate birthdays

A number of ladies from the Salem Mennonite Sewing Circle motored to Vialta Lodge in Viking on Wednesday, July 17th, to help celebrate the July birthdays serving birthday cake and lunch.

Those celebrating their birthdays were Mr. O'Donnell, Mrs Fisher, Mrs Sather, Mr Schauer, Mr McHarty, Mrs. Dickmann, and Mr. Lund.

Local cattle place well at Klondike Days

Live-stock men from Tofield have been successful in having their animals place well in the Edmonton Exhibition competitions held this week in connection with Klondike Days.

In the Interbreed Steer Class, especially, breeders from this area had some very fine exhibits, with Harold Weatherill's steer winning first place, and J. Schacher placing second. Both these men are from Tofield. In the same class, Howard Brown of Tofield won 6th place for his animal. This competition also includes carcass competition.

In the Hereford bull classes, Howard Brown had several bull entries. His bull calf won 11th spot, out of a class of 19 entries, and in the yearling Hereford bull class he won 9th place, with J. Schacher winning 7th. Brown also won a high placing for his two-year-old bull in that class. Justamere Stock Farms of Lloydminster won both the Grand Challenge and Reserve Challenge in the Hereford Bull classes.

Brown fared even better in the Hereford Calf class, where he won first place for a beautiful specimen; while in the Hereford Female two-year-old class he took second spot. His pen of four Hereford Females won fourth place, with the Grand Champion also won by Justamere Farms; and Reserve Champion by the Bird's Eye Ranch of Cardston.

In the Sheep classes, Henry Thiessen of Tofield has entries, but at the time of writing, these classes had not been judged, so we have no record of his standings.

It is the opinion of most livestock men who have been at the Exhibition, that entries in most classes have increased over some previous years, and are of very good quality.

TRIP TO ENGLAND

Neighbors gathered at the Salt Lake Centre recently to wish Mrs. Eberhard Lien a bon voyage, prior to her departure for Richmond, England, where she will visit her parents, the D. J. Walsh family and her sister Sheila and brother Ian. This is her first trip back since coming to Earling district in 1946. A social evening was spent in games and contests. Before the presentation of a gift of money by Mrs. Daniel Ileum, several suitable readings were rendered. Noreen (Mrs. Lien) expressed her thanks to all for the party and gifts.

From the scrapbook

FROM THE SCRAP BOOK

It is better to keep peace than to make peace. —J.W.R.

CHURCH SERVICES

LUTHERAN CHURCH
Ryley, Alberta
Pastor Stanley Rude
Sunday, July 28th

HOLDEN
10 00 a.m.—Divine Worship.
11 00 a.m.—Sunday School.

RYLEY
10 00 a.m.—Sunday School.
11 30 a.m.—Divine Worship.

TOFIELD BAPTIST CHURCH
Pastor Leslie Smith
Sunday, July 28th
10 00 a.m.—Worship Service.
11 00 a.m.—Sunday School.
7 30 p.m.—Evening Service.
Tuesday, 8.00 p.m. — Prayer Meeting.

MENNONITE BRETHREN CHURCH OF TOFIELD
Geo. Quiring, Minister
Phone 662-3169
Sunday, July 28th
10:00 a.m.—Sunday School.
11:00 a.m.—Worship Service.

HOLY TRINITY CHURCH
Anglican
Rev. D. Bloom
Sunday, July 28th
11 00 a.m. Morning Worship

CATHOLIC CHURCHES
Residence: 5319 - 50 Street
Phone 662 4970
Summer Schedule of Services

TOFIELD
1st, 3rd and 5th Sundays—10 30 a.m.
2nd and 4th Sundays—9 00 a.m.

RYLEY
1st, 3rd and 5th Sundays—9 00 a.m.
2nd and 4th Sundays—10 30 a.m.

MINISTIK
Every Sunday at 12 00 noon

UNITED CHURCH OF CANADA
Tofield, Alberta
Stanley R. Bessey
Minister
Summer Schedule.
June - July - August
10 00 a.m.—Worship Service
Guest speaker: Mr. Abe Baergen of Tofield Mennonite Church.

BARDO EVANGELICAL LUTHERAN CHURCH OF TOFIELD
4917 - 47 Avenue
Sunday, July 28th

No services of any kind at Tofield, but installation service for Pastor Oscad Loken will be held at Kingman at 11.00 a.m.

Bible Study will be held Wednesday, July 31, 8 00 p.m. at Tofield.

Camrose AUCTION CO LTD.
At Our Sale on Saturday, July 20th.—
STOCK STEER CALVES brought from 25½¢ to 29¢.
STOCK HEIFER CALVES sold from $22.00 to $24 75.
BABY CALVES realized from $22 00 to $50 00 each
HEIFER CALVES were from $19 00 to $50 00
STOCK COWS Top at $200.00. DAIRY COWS up to $210.00.
YEARLING STEERS brought from 25½¢ to 27¢.
HEIFERS sold from $20 00 to $23 00.
WEANER PIGS from $9.00 to $12.00 - Feeders brought from $12.00 to $30.00. Gilts $55.00 to $85.00 — Sows up to $82.50 — Boars $30.00 each.
GOOD HAY brought up to 90¢ bale — Straw sold at 5¢ per bale.
SPECIAL LISTINGS for our Next Sale on Saturday, July 27.—
TIME CHANGE — Miscellaneous sale starts at 10:30 a.m. Hay and Feed selling at 11:00 a.m. and Baby Calves will sell at noon.
WILLOW POSTS — TREATED POSTS — LUMBER
1962 FORD GALAXIE Standard, 6 cyl. Radio.
JULY 28—300 Antique Collectors Items for Mr. E. A. Brandt, Edmonton.
JULY 30—Dairy Sale and Horse Sale at the Camrose Auction Mart.
Several Sows and Boars, Bred Gilts, Feeder & Weaner Pigs. Cattle will include: Several Stock Cows, Dairy Cattle, all classes of Feeder Calves and Baby Calves.
FOR BETTER SALES, SERVICE AND SATISFACTION CONTACT YOUR VOICE OF AUCTIONEERING!
— A U C T I O N E E R S —
Otto Streberg, #531 — Dennis Streberg, #677
PHONE 672-2114 (RES. 672-3986)
S. A. Streberg, Field Man — Dale Odegard, Office Mgr.

The Tofield Mercury
Subscription price by mail $2.50 per year
Published at Tofield, Alberta, every Thursday by the Tofield Mercury Publishing Ltd.
Office on Main Street, Tofield
Editor: Ed. Clinton

Summer Clearance Sale NOW IN FULL SWING IN ALL DEPARTMENTS
at ROBINSON STORES -- Tofield

From The Camrose Canadian—July 19, 1967

All areas around Camrose report that rain was urgently needed, or crops would be seriously affected.

True Savings

BOLOGNA— By the piece lb. 37c

Liver Sausage Chubs each 33c

JAM Co-op Pure Strawb'y, 2 lb. 59c

CO-OP COFFEE Reg. Grind 79c lb.

SALAD OIL— Co-op 24 oz. 59c

DETERGENT Powdered, Co-op 5 lbs. $1.39

CO-OP BUTTER First Grade 64c lb.

PINEAPPLE Kon-tiki Crushed or Sliced 19 oz. tin 4/99c

BALER TWINE 9 or 10 thousand feet Bale $7.80

CO-OP CENTRE

Phone 662-3191, Tofield

Around the town

Rev. J. L. Scriven of Tofield and Barry Sesiuk of Ryley enjoyed a holiday trip to Jasper from Sunday, July 14th to Friday of last week.

* * *

Mr. and Mrs. Bill Kleinschroth, Danny and Wayne of Fort McMurray spent from Friday until Monday at the home of Mr and Mrs. Pete Erickson. Roger Kleinschroth returned home with them after spending two weeks with his grandparents and also with Parnell Lee at Round Hill.

* * *

Donna and Garth Franklin and girls of Bruderheim and Kathleen Procter and girls of Edmonton visited with their parents during the weekend.

* * *

Mr. and Mrs. H. E. Christensen and Tom are on a holiday trip to Penticton, B.C.

* * *

Mr. and Mrs. Peter Wiens and Mr and Mrs. Davis Boschmann were on a fishing trip up north over the weekend and report a good "catch."

* * *

Miss Louise Moore of Vancouver arrived by air on Sunday and is visiting home folks for a week.

* * *

Mrs. J. A. Richardson returned by bus from a trip to the Okanagan to visit three sisters and a brother. She accompanied Mr and Mrs. Ralph Richardson, who are in San Francisco for July and August. On the return journey Mrs. Richardson visited with Mr. and Mrs. Ron Richardson and family in Calgary.

* * *

Allen Newman, a cousin of Mrs. Hugh Bruce of Lindbrook called at the Bruce home on Tuesday to renew acquaintances and catch up with happenings since they last met.

Lakeshore . . .

(Ellen Eaton)

(Intended for last week)

LAKESHORE - MCKENZIE—Jean and Russel Jones and children of Czar were July 8th overnight guests at the home of Russel's sister Marjorie and Morley Jacobsen, enroute home from Rutland, B.C.

Lyle Jacobsen was taken to the Tofield Hospital on Monday where he will be a patient for a few days for treatment on his foot.

EYE INJURY

Mrs. Earl (Ann) Jones had the misfortune to be hit in the eye with a ball at the game at the picnic at McKenzie on Sunday. She is now a patient in the University Hospital, receiving treatment.

Irwin and Vanda Jones, children of Earl and Ann Jones were guests of their aunt Marjorie and Morley Jacobsen and children from Sunday evening until Tuesday evening.

Mr. and Mrs. Lester Noland of [illegible] B.C. and Lester's sister Mrs. [illegible] of Edmonton were last Wednesday afternoon guests at the home of Verlyn and Ollie Moos [illegible] ... at the home of John and Mary Wood. Lester and Rachel were [illegible] Lakeshore residents [illegible].

Mrs. Bertha [illegible] her brother Ralph and wife Edith Neale all of Toronto, Ontario and their sister Mrs. Edith Everett of Edmonton were Thursday afternoon callers at the home of Mary and John Wood.

Thursday evening visitors at the home of Ollie and Verlyn Moos were Bill and Elizabeth Davidson of Tofield and their guest Mrs. Georgie McKay of Toronto, a former Tofield resident who is in Tofield on holidays.

HERE FROM ONTARIO

Orville and Madison Dixon of London, Ontario spent two weeks during the last part of [illegible] [illegible] and Verlyn Moos. While here they [illegible] Drumheller, [illegible] and Edmonton. They also visited the Alberta Game Farm on Highway 14.

[illegible]

WATSON (Tofield) LTD.

- Contractors
- General Construction
- Electrical Installations
- Plumbing & Mechanical

PHONE 662-3143 Tofield, Alberta

Simple DIARRHOEA? UPSET STOMACH?

Get new Rexall **Tourista** LIQUID KAOLIN & PECTIN MIXTURE

- Brings fast soothing relief for travelers and vacationers who have difficulty adjusting to minor changes in food or water
- Pleasant-tasting flavor
- Travel-light plastic bottle — handy for home or travel

8-oz. bottle 1.25

AT OUR Rexall DRUG STORE

TOFIELD DRUG LTD.

— PHONE 662-3188 —

County of Beaver #9

OFFICE HOURS:

9:00 A.M. to 5:00 P.M. Monday through Friday. Saturday, closed all day.

Dr. G. R. Baron

DENTIST

Of 403 Evergreen, Sherwood Park

will be in Tofield every Wednesday, commencing Oct. 4th, 1967. Call Dr. Freebury's office for appointment—662-3342.

ATTENTION HOG PRODUCERS

Commencing July 22nd, registration forms will be mailed on the hog marketing plebiscite. By returning these, you will be eligible to vote. If you do not receive a form, contact the D.A.'s office. Please complete and mail by August 12th.

(Inserted by the F.U.A.)

INSURANCE COSTS TOO HIGH?

Why not stop in any Friday at Tofield, or give us a call to discuss insurance coverage and costs.

Complete Real Estate & Insurance Service

TOFIELD — PHONE 662-3417

Agents for Wawanesa & Abstainers Insurance Companies.

CENTRAL AGENCIES CAMROSE LTD.

4933 - 50 St., Camrose Phone 672-4491

Res. 672-2020 or 672-6417

NOW IS THE TIME TO INVEST WITH

The Alberta Fidelity Trust Company

MAXIMUM RATES STILL IN EFFECT!

5 YEARS 7½%

1 TO 4 YEARS 7¼%

SEE—

HARRY C. WILKIE

PHONE 662-3292

PROVINCIAL LIBRARY EDMONTON, ALTA.

The Mercury

Tofield Ryley Holden Hgwy 14

VOL. 17—No. 47—August 1st., 1968 $2.50 per Year, PUBLISHED WEEKLY AT TOFIELD, ALBERTA

New pastor installed at Kingman

The Rev. Oscar I. Lokken was installed as pastor of the Kingman Parish on Sunday, July 28 by the Rev. A. W. Holmes, vice-president for development, at Camrose Lutheran College, assisted by the Rev. A. O. Aasen. Mr. Lokken served at Porcupine Plains, Saskatchewan, before assuming his new post at Kingman. The Kingman Parish consists of Trondhjem Lutheran Church, Round Hill, Bardo, Tofield, and Salem, Kingman. Reviewing the letter of call, left to right are Rev. A. O. Aasen, Mr. Julius Olsen, Mr. Fred Gotheridge, Rev. O. Lokken, and Mr. Ingvald Ness. —College Photo.

* * * * * * * * *

Rev. Lokken installed as Pastor in Kingman

The Rev. O. Lokken, formerly of Porcupine Plain, Saskatchewan, was installed on Sunday as Pastor of the Kingman Lutheran Parish, of which Bardo Lutheran of Tofield is a member.

The impressive service of installation was conducted by Pastor Art Holmes, past president of the Edmonton-Camrose conference, with assistance from the Rev. A. O. Aasen from Bethany Home at Camrose, who is now in his ninety-fifth year, and often fills pulpit vacancies in the Camrose area.

Greetings from the chairmen of the three congregations that form the parish were given by Ingvald Ness of Kingman, Julius Olson of Round Hill and Lester Severson of Tofield. Fred Gotheridge, president of the parish council, also brought a greeting.

The Bardo Choir, under the direction of Mrs. Lester Severson, rendered two numbers. After the service, the Kingman ladies hosted the three congregations to a noon meal.

Rev. Lokken begins his ministry in the Tofield area this week, and will deliver his first message on Sunday at 11:00 a.m.

Rev. and Mrs. O. Lokken and family moved to the Kingman parish from Porcupine Plain, Sask., last week. Rev. Lokken was pastor of the Crooked River and Chelan Lutheran Churches and established a Home Mission congregation in Porcupine Plain under the Division of Canadian Missions, where a new church was built.

The Lokkens served this area nearly five years. During the last two years, Mrs. Lokken taught kindergarten in the Porcupine Plain Elementary School. Prior to their ministry in Porcupine Plain, Rev. Lokken was Pastor of the Grace Lutheran Church at Dawson Creek, B.C., and Doe Creek Lutheran Church at North Bella, B.C., from 1958 to 1963.

Pastor Lokken was born and raised in the Bella Coola valley in western British Columbia, where he was active in the work of the church and in community affairs.

The Lokkens were married in 1945 and have two sons, Arthur and Geoffrey. Rev. Lokken graduated from Lutheran Theological Seminary, Saskatoon, in 1958. During the summer of 1956, while a student at the Seminary, he served Messiah Lutheran Church in Camrose.

Tofield takes series, Ryley, Bardo are tied

Tofield advanced to the Power Line Baseball League finals when they whipped Viking in Tofield last Thursday evening to win the best of three series two games to one.

Tofield had won the first game in the semi-final series 7-4, but Viking bounced back to take the second contest 7-0. Then, on Thursday evening, it all ended as the Lions came out on the right end of an 11-2 score.

Ed Williams picked up his second playoff victory, going all the way for the Lions, while Gabe Brissard was tagged with the loss. Tofield will now meet the winner of the Bardo-Ryley series in a best of three final.

Bardo bounced back from a one game deficit to tie their semi-final series with Ryley at a game each, as they topped Ryley 8-1 on Tuesday. The two teams started the second game last Thursday, but darkness halted the match after four innings with Ryley leading 13-6. Rich Foshaug was the winning pitcher on Tuesday, with Blaine Lysio taking the loss.

The third and deciding game in this series will be played tonight in Ryley, with the finals opening in Tofield on Tuesday evening. Second game in the finals will be played a week from today at the home of the other

County Council briefs

Following are the minutes, in part, of the regular meeting of the Council of the County of Beaver No. 9, held Thursday, July 11, 1968.

Business Arising from Minutes

In regards to the Liquid Calcium Chloride application, motion 280/68, Cr. Raddick reported that 3,200 gallons of the liquid had been applied on the road by Viking Hospital. It appeared to have done a good job on controlling the dust, but the road had developed wash-board conditions, and Cr. Raddick stated he would contact the Allied Chemical Co. in this regard. No definite cost of the project was established as yet.

It was moved and carried that the report be accepted.

In regards to the Flood Control Projects, dealt with at the June 13 meeting, the Secretary-Treasurer read the minutes from meetings on June 27 and July 5 that Cr. Kowalchuk had arranged in connection with the Simon Flood Control Project. Cr. Kropielnicki stated that he hadn't done anything in connection with the Kropielnicki Flood Control Project, as he had not received the information necessary from the Department of Water Resources. Cr. Raddick reported in regards to the McVittie Flood Control Scheme that work was progressing and that he had received "Release and Discharges" on all land involved with the farmers concerned agreeing to pay $5.00 per acre of benefit acreage.

Moved and carried that the report be accepted.

In regards to the water and sewer at Bruce, motion 280/68, the Council was advised that tenders would be opened on July 12 at 2:00 p.m. in the County Office. Cr. Raddick and Cr. Dosin indicated they would be present at this time.

Correspondence

A letter from Vegreville Exhibition Association requesting a grant to assist in the Junior Farm boys and girls camp in conjunction with the Vegreville Exhibition Association annual exhibition was referred to the Council. The letter mentioned that the County of Two Hills and the County of Minburn have been making grants to the Association for this purpose and it was requested that the County of Beaver make a grant of approximately $80.00.

Moved and carried that a grant of $100.00 be given to the Vegreville Exhibition Association.

A letter from Mr. Allan Strome, Regional Supervisor of Water Resources Division, Alberta Department of Agriculture, concerning Alberta Water Control Assistance Programme Project for 1969 was referred to the Council. After some discussion it was moved and carried that this meeting be tabled to the August meeting.

A letter from the Secretary-Treasurer of the County of Flagstaff No. 29 advising that a meeting had been arranged in the County Office in Sedgewick, on June 27, 1968 at 8:00 p.m. for the purpose of discussing the problems with respect to the Rural Fire Protection Plans, inviting the County of Beaver No. 9 to attend. Crs Raddick, Johnston and Dorin attended the meeting and the Reeve reported briefly. A motion had been passed at the meeting, moved by Cr. Raddick, that it be recommended to the Council of each of the Municipalities represented at this meeting that, where fire equipment from a municipality crossed into the area of another municipality to attend a fire at the request of the local authorities, that they charge each other a minimum charge of $150.00 for the first two hours and $25.00 for each

(Continued on page 7)

Curlers will hold a $1,000 cash bingo

The directors of the Tofield Curling Club met recently and, in an attempt to put the club on sound footing for the coming year, various methods for raising money for the club were discussed.

The Ways and Means committee of Earl Ross, Bob Wyllie, Ron Goeglein and Toby Nomeland brought in several recommendations for raising money.

Of these recommendations, two were accepted. These were selling bill-board signs to be erected inside the curling rink, and a cash bingo. The bingo has been set for Friday, August 23rd, at 8:30 p.m. It was also decided at this meeting that a total of $1,000 in cash would be alloted for prizes. The grand prize of the 16-game bingo will be the last game, a blackout, which will be worth $500.00 to the lucky winner.

Advance tickets are already being sold . . . if a person cannot attend himself, proxy players will be provided. Advance ticket holders will also have a chance for a $50.00 draw, which will be made right after the last game.

Let's stop being outswapped

PETE BREWSTER
Business Editor,
The Edmonton Journal

Tyrannosaurus Rex was a native Albertan. But he's gone now — been gone for quite a few years in fact.

Rex was the terror of Alberta several million years back: the toughest dinosaur around. He couldn't adapt to changing conditions though, and he finally died out.

The Banff School of Advanced Management picked Rex as their emblem "to exemplify the determination of the School and its alumni not to become obsolete in our practice of management, nor in our methods of teaching it."

CHANGING CONDITIONS

Seriously, I think we can all learn from Rex. We have to face the realities of changing conditions and adapt to them.

When, for example, as noted an American as George Ball, US ambassador to the United Nations says Canada is heading toward "substantial economic integration" with the States, it cannot be dismissed lightly.

It is fine to laud our great national heritage — to applaud the guts and determination shown by our forefathers in building Canada against great odds.

It is right and proper to point out that the United States has many undesirable characteristics which we as Canadians are loath to acquire.

By the same token, we should concede we are envious of their material wealth. We do not protest to loudly when they agree to buy our products.

Occasionally we squawk when they negotiate a deal such as the Columbia River Treaty. Something so blatantly in their favor can only result in ill will. But it should be directed at the short sighted federal government and the money-hungry administration of British Columbia, not to those shrewd neighbors to the South.

The Paley Commission during the early 1950s outlined the direction the U.S. must head to remain economically viable — North. They recommended a peaceful conquest and soothed those Canadians interested enough to read it by saying how smart Canadians are — what shrewd perceptive people these Northern natives can be when swapping wampum for their country.

CANADA LAGGING

The U.S. has since proceeded to outswap us at practically every turn — and on those occasions when we have come out ahead it has been good luck more often than good management.

Part of the reason, I think, is that we have been behaving like our friend Rex. We have not recognized the change in economic climate and have not attempted to adapt [illegible] like [illegible] a metaphor, we have [illegible] the sand.

It is time we recognized the situation Mr. Ball projects as a likelihood is well-nigh an accomplished fact.

I don't think we can reverse the trend. But if we recognize and accept it, then we are in a fine position to guide these wayward traders in paths that will be beneficial to us as well as them.

We are fortunate that they have [illegible] the same moral outlook as we do. They would rather [illegible] than fight an opponent. And we are certainly [illegible] position to [illegible]

But [illegible] can come away feeling they are ahead of the game, everyone will be happy.

Don't think for a moment this game isn't serious, that it isn't real.

The United States is rapidly running out of raw materials to feed the huge industrial complex it has spawned. It can no more survive without Canada than a fish can live without water or a man without air.

WASTED MUCH

They have torn up and wasted much of their once-bountiful timber, their economic mineral deposits are rapidly diminishing, they have ripped the protective top covering off thousands of acres of rich earth leaving it for wind and water to erode millions of tons of fertile soil.

They have polluted their once-clear streams and contaminated the skies of the eastern and mid-western States with the choking fumes of unbridled industry. crowds clutter the streets of their major centres and jam the once-tranquil beaches of smog-shrouded California.

Almost too late, they have recognized these mistakes and are moving to correct them. Billions of dollars are being spent on alleviating the wanton carelessness of years.

But you don't reshape a society overnight. Nor do you discard the greatest potential [illegible] from want without an [illegible] correct the ills while [illegible]

[illegible] the United States is going to need raw materials [illegible] It's going to need all the thousand and one things with which Canada is so bountifully [illegible]

It [illegible] Canada's best interest to [illegible] nation to the South. Economic integration can be a two-way street. It [illegible] they need us [illegible] than we need them. [illegible] Mr. B[illegible] closer economic and political ties are [illegible] I must agree. So unlike [illegible] Let's [illegible] invitation for them to join [illegible] on our terms, of course.

SHADES OF THE PAST

—Photo by Camera Club

Foul!

Postal workers all across the country this week drew pay cheques for the amount of work they had clocked before the strike started (and a very few for work after the strike) in a special ceremony which saw the postmaster in each centre pass the cheques through a narrow slit in the door, or some such arrangement, while picket lines were carefully supervised to maintain the strike. Surely this is a ridiculous situation . . . we don't know who signs the pay cheques, but workers in every other line have had to make arrangements to carry their pay cheques from head office to branch office in some other manner. Yet the people who are blockading the normal distribution system are permitted access to a system not usable by anyone else.

If this isn't breaking the rules of the game, what is?

Law or justice?

An age-old question was raised recently again in the United States when a senate committee interrogated President Johnson's nominee as Chief Justice, Judge Abe Fortas. The question was over the place for justice in the courts of law, whether criminals who have even confessed their guilt should be freed on miniscule technicalities or convicted in spite of these.

One of the inquisitors charged that the courts are contributing to the rapid increase in the crime rate by their blind insistence on the absolute letter of the law, often completely overlooking the known and proven facts in the pursuit of legal niceties.

It might be fair to observe that we as a public broadly feel we want courts of justice, until such time as we are involved as individuals at which time we prefer courts of law, hoping that a smart lawyer can get us off on a technicality.

We can probably expect to continue to see courts of law rather than courts of justice, for even though the law is often extremely difficult to discover and define, it probably is infinitely easier to compare on the basis of precedents [illegible] judgment on a basis other than purely personal.

Justice is such a nebulous concept that it hardly compares with the comparative science of the law.

Bigness does help

A [illegible] new style in big business is [illegible] evident in the latest Financial Post rankings of the largest companies in Canada. The 100 largest industrial [illegible] The 10 biggest merchandisers make 40% of all store sales. The 25 largest financial companies control [illegible] of assets held by all financial institutions. The big firms are growing [illegible] by absorbing each other and smaller companies, The Financial Post says. But, it points out, some of the new combinations aim at bigness through broadness by joining enterprises as diverse as brewing, furniture and steel, beer, pharmaceuticals and milling. The implications of these developments for corporate life in the 1970s requires much hard thinking now. Government anti-trust policy must get [illegible] its long-held notion that bigness is sin. The whole thrust of Ottawa anti-trust policy must be changed away from purely legalistic concepts and toward assessment of the economic effects of [illegible] activity. New rules in accounting will be needed to get [illegible] disclosure by firms engaged in several unrelated activities. Investors will have [illegible] changed standards [illegible] appraisal as companies concentrating on growth devote a smaller share of earnings to dividends and more to re-investment in the business. U.S. data on the relationship between bigness and efficiency suggest that the largest producers in an industry have higher productivity rates than other companies in the same industry. Canada needs the productivity gains that size clearly can make possible. The Financial Post comments: Properly directed, the new style in bigness promises to make business in Canada among the most vigorous and competitive in the world.

The Tofield Mercury

Subscription price by mail $2.50 per year

Published at Tofield, Alberta, every Thursday
by the Tofield Mercury Publishing Ltd.

Office on Main Street, Tofield

Editor: Ed. Clarke

Kingman news items

(Mrs. J. A. Anderson)

AT WEDDING

Mr. and Mrs. Adolf Tollefson, Judy, Larry and Linda, Mr. and Mrs. Oscar Tollefson, Bev, Wayne and Randy and Mr. and Mrs. Thorsten Tollefson and family attended the wedding of their nephew and cousin, Ronald Ovelson at Rocky Mountain House on Saturday.

Mrs. Bud Meyers and family of New Sarepta were Monday guests at the Oliver Thompson home.

Wednesday guests at the Olaf Hole [illegible] were Mr. and Mrs. Ridge Gilpin of Viking, Fay McMillen of Camrose and Mr. and Mrs. Garry Campbell and girls who were visiting here from Chicago, Illinois. The Campbells returned to Chicago on Monday.

Mrs. Mervyn Ness and girls of [illegible] Monday with the Ingvald Ness family.

Mrs. J. A. Hoite of Kingman and Mrs. Mary Erickson of Camrose were recent visitors with their uncle and [illegible] Mr. and Mrs. Soren [illegible] of Strathmore [illegible] the Ray Dahrys in Calgary.

Mr. and Mrs. Oliver Thompson [illegible] visitors with Mr. and Mrs. Theodore Bendickson in Edmonton.

Mr. and Mrs. Simon Simonson of Wetaskiwin were Saturday evening visitors with Mabel Simonson.

Homer Schmidt, Eysten and Andy Heiberg, Ingvald Ness and Hal Hamilton attended the ball tournament at Lacombe last Wednesday.

Sharon and Brenda Wenig are spending this week at the Melvin Severson home while their parents are away on a band tour. Sherry Lea and Darcy Munroe of Camrose spent the weekend with the Seversons.

Mr. and Mrs. Clarence [illegible] were Sunday evening visitors with David and Janice Osness in Edmonton.

Mr. and Mrs. Ray Quigg, Richard Roscoe and a [illegible] of Edmonton were Sunday visitors at the Chris [illegible] home.

Larry, Kevin and [illegible] Knutson of Estevan, Saskatchewan spent [illegible] week visiting at the Lloyd [illegible] home.

Born to Mr. and Mrs. Richard Sandy, a son on July 26th at the Tofield Hospital. The new [illegible] is a first grandchild for Mr. and Mrs. John Kosak.

Mr. and Mrs. Bob Phillips and boys of Edmonton were Sunday visitors at the Roe Phillips home.

Palmer-Earling district news briefs

(Mrs. Joe Knudsen)

Anton Peter, Kay Peter, Mr. and Mrs. Joe Peter Jr. and family, Mr. and Mrs. Gunnar Carlson, Rhonda and Tanja and Mr. and Mrs. Harry Peter, Myron, Douglas and Don were Sunday dinner guests at the Tom Lamont home at Leduc following confirmation services when Kevin Lamont was a confirmant.

Mr. and Mrs. Keith Bratrud and Peggy spent the weekend with the Henry Gundersons at Valhalla Centre.

Mrs. Bob Beattie had a birthday party at Miquelon Lake recently for Aaron and Dean Beattie. Present were Dale Stenerud and his cousins Lori, Colleen Sheila, Susan, Valerie and Laverna Stenerud.

Mr. and Mrs. Bert Hoveland accompanied by Mr. and Mrs. Clifford Bratrud and Cheryl holidayed the past week at Jasper and points in B.C.

Peter Reum, Ed Chappell and Lewis Stefura were business callers at Grande Prairie and overnight visitors with the Herman Reums at Wanham.

Baby Terry Reum, daughter of Vern Reums, returned home from St. Mary's Hospital on Friday.

Mr. and Mrs. Arnold Reum, Rodney and Gordon of Penticton, B.C. motored here to spend a week with relatives at Earling and Edberg.

July 24th visitors at the Anton Peter home for Anton's birthday were the Frank Urlachers, Charlotte and Yvonne Seabar of Round Hill, DeLores and Dennis Noullette of New Westminster, B.C., Mrs. Amelia Noullette and Leo, Joe and Amelia Peter, Mr. and Mrs. Henry Reinhart, Maxine and Beverley and Mr. and Mrs. Leo Urlacher of Bawlf.

Authorized Dealer

NURS-ETTE PRODUCTS

- Milk Replacer
- Automatic Calf Feeders

Jack Stumbo

RYLEY Phone 663-3594

Also handling complete lines for:

U.G.G. Money Maker Feeds
Baler & Binder Twine
GREEN CROSS — Chemical Sprays

'Deeper Life' conference on August 11-18th

The campus of Camrose Lutheran College in Camrose will host the seventh annual Camrose Deeper Life Conference, August 11-18. Special evangelistic services will be conducted each evening at 8:00 o'clock in the college auditorium by The Reverend Martin Larsen of Moscow, Idaho. The public is invited.

Forenoon sessions have been programmed with the entire family in mind, with sessions for all age groups—adults, youth and children. Seven Bible school and college youth, who are travelling with the LEM Crusaders, will have charge of the youth program as a special incentive for youth.

The conference is sponsored by [illegible] Churches and the Lutheran Evangelistic Movement of Minneapolis, Minnesota. Philip G. [illegible] of Camrose is general [illegible]

NOTICE

Town Office Closed

Monday, August 12th, 1968 TO Monday, August 26th, 1968 for Holiday time.

Rita E. Halverson
Secretary-Treasurer

(47 & 48)

Lindbrook news

Alberta Watt

Mr. and Mrs. Armond [illegible]bault are the proud parents of a daughter, "Joanne Lynn", born July 17th.

Mary Larson is now home, after being a patient in Tofield Hospital the past two weeks.

Guests last week at the Harold Blakey home were Louise's parents, Mr. and Mrs. George Haucherr of Stettler.

Guest last week with Mr. and Mrs. Dave Watt was Alberta's father, Jack Woollams of Airdrie.

The Lindbrook men's ball club completed play for the season, losing out in the league semi-finals to Spilstead.

AT WEDDING

Guests attending the wedding of Andy Scott in Edmonton on Saturday were his parents Mr. and Mrs. Bob Scott, and his sister Miss Linda Scott; Mr. and Mrs. Charlie McLeod, Mr. and Mrs. Sandy Scott, Mr. and Mrs. Lorne Filpula, and Mr. and Mrs. Dave Watt.

The Lindbrook ladies played ball on Sunday at the Ross Creek picnic defeating the Tofield ladies.

The Lindbrook Community Picnic will be held on Sunday, Aug. 4th, at the Sports Grounds.

Box 150, Tofield Box 1600, Camrose

THE MERCURY

CLASSIFIED AD. FORM

Please Print The Following Ad In The Mercury .... Times !

Money Enclosed $.......... Please Bill Me.

Name .... Address ....

CLASSIFICATION ....

THE TOFIELD MERCURY

REGULAR CLASSIFIED RATES:
25 WORDS OR LESS—1 TIME .... 50¢
25 WORDS OR LESS—2 TIMES .... 75¢
25 WORDS OR LESS—3 TIMES $1.00
(2 Cents for Each Additional Word Over 25)

"Serving 3 busy towns on Highway 14"

Phone 662-4046, Tofield

District news items from Ryley

(Mrs. R. Dyetch)

RYLEY — Darrell Albrecht called on Elmer Anderson one evening last week, and they all motored to Lacombe to attend the ball tournament.

Mr. and Mrs. Stan Kozak of Duncan, B.C. are visiting friends and relatives in the Ryley district. Mrs. Grace Norton arrived home from Grande Prairie to visit for a few days in Ryley and is going to Duncan, B.C. with the Kozak family for a holiday.

Mrs. Jean Kozrowski and Stan and [illegible] Kozrowski have returned home after holidaying at Revelstoke, B.C.

Miss Dianne Manchiruk from Red Deer spent an enjoyable three weeks at Ryley with her foster parents, Mr. and Mrs. Willie Pope.

Mr. and Mrs. Helmer Moen of Vancouver, B.C. are visiting Mrs. Martha Hillerud and other relatives in the Ryley district.

AT BROTHER'S FUNERAL

Schung Halberg flew from Edmonton to Superior, Wisconsin, where he attended the funeral of his brother Sam Halberg. Schung Halberg arrived home Monday.

Mr. and Mrs. Elsworth Halberg of Edmonton were weekend visitors at the home of Mr. and Mrs. Schung Halberg.

Mrs. Herby Anderson and family of Fort Saskatchewan are visiting with her parents Mr. and Mrs. Odd Orbeck in Ryley.

60TH ANNIVERSARY

Mrs. Herby Anderson and Mr. and Mrs. Odd Orbeck motored to Viking on Saturday to attend the 60th anniversary of the town. The town had planned a homecoming weekend, to meet all the people who had moved away from Viking for a number of years, and were returning to Viking for this occasion.

On Sunday evening the Orbecks and Inga and children attended a barbecue supper at Viking after the ball tournament having a most enjoyable weekend.

H. RONNIEM PASSES

Herman Ronniem passed away at the age of 77 years at the Rosehaven Home in Camrose. He lived on a farm north of Ryley for a number of years before moving into the town of Ryley. He was also a barber. He leaves to mourn his loss his beloved wife Olga and relatives. The funeral was held from the Lutheran Church at Ryley on Monday, July 29th, with Pastor Rude officiating. The burial took place at the Ryley Cemetery.

Ladies newly-formed old-timers softball team came out on top 19 to 10 in a game against the Ryley regular ladies softball team on Tuesday at the school diamond. Coach of the team was Howard Berke and umpires Oliver Lehman and Walter Oslund.

PONY WEEKEND WINNERS

The Ryley pony team enjoyed a very successful weekend travelling to surrounding districts. On Saturday, July 27th they travelled to Viking where they took top prize money. In the first game Ryley whipped Kinsella 10 to 1 with Ron Cardinal in the pitcher's box with very neat pitching. Then Ralph Berke, showing his pitching ability, led Ryley to a convincing 12 to 3 win against Viking in the final game.

On Sunday the pony team travelled to Ross Creek Sports Day. Garth Jensen starting out with some good pitching until his arm became sore and had to discontinue. Ron Cardinal took over and controlled the game, with Ryley again winning the top honors 7 to 2.

Certified Dental Mechanic
CANADIAN DENTURE CLINIC
10105 - 101st St., Edmonton
109 Saltman Building
Phone: 422-0030 (33-tfn)

HOVELAND FUNERAL HOME
Phone 672-2121
Camrose
— OR —
Carl Nord, Ryley
Phone 662-3454

1968 GALAXIE 500
Demonstrator
390, V 8 motor. Automatic transmission. Power Steering, Power Brakes—plus many other extras. Low mileage!
PRICED WELL BELOW MARKET VALUE
Massey Ferguson
& Ford of Canada Dealer
BEAVER MOTORS LTD.
Phone 688-3800 Holden, Alta.

INSURANCE COSTS TOO HIGH?
Why not stop in any Friday at Tofield, or give us a call to discuss insurance coverage and costs.
Complete Real Estate & Insurance Service
TOFIELD — PHONE 662-3417
Agents for Wawanesa & Abstainers Insurance Companies.
CENTRAL AGENCIES CAMROSE LTD.
4933 - 50 St., Camrose Phone 672-4491
Res. [illegible]

Kingman district news

(Mrs. J. A. Anderson)

Mr. and Mrs. Dennis Simonson and Owen of Westlock were weekend guests of the Conrad Simonsons.

Mrs. J. A. Holte accompanied Pastor and Mrs. Henry Holte of Edmonton to Amisk on Monday to visit the Anton Holtes, who celebrated their 50th wedding anniversary.

Mr. and Mrs. L. Mace and Roland Spurgeon of Idaho were recent visitors with Mr. and Mrs. Pete Fjeseth and boys.

RETURN TO FARM

Mrs. Steve Lickoch and girls have now moved back to the farm after residing in Camrose for the past few months.

Mr. and Mrs. Randy Anderson of Camrose were Sunday guests of Mr. and Mrs. Lester Christenson.

Lawrence Wick of Vancouver, B.C. is visiting with his parents, Mr. and Mrs. A. M. Wick and all are now on a trip to Outlook, Saskatchewan to visit with relatives and old friends.

Mr. and Mrs. Harley Schmidt and family and Mrs. Tillie Winder were Sunday guests of the Leonard Winders at Dried Meat Lake.

Mr. and Mrs. Don Murray of Camrose were Monday visitors with Mrs. Alex Asp.

Dr. and Mrs. Douglas Asp and girls of Calgary spent part of last week at the Alex Asp home.

Rev. and Mrs. Les Smith and Mr. and Mrs. Herman Swanson were Sunday dinner guests at the Herb Asp home.

Mr. and Mrs. Art Bard of Portland, Oregon were Wednesday visitors with the Pete Fjeseths. Art is a brother of Mrs. Fjeseth.

Mr. and Mrs. Uno Setterlund and family of Calgary were Thursday visitors with Mrs. Alex Asp and family.

The service on Sunday, August 4th at the Salem Lutheran Church will be held at 9:30 a.m.

Palmer - Earling

(Mrs. Joe Knudson)

CORRECTION

In the [illegible] wedding [illegible] Gerald [illegible] be- [illegible] and [illegible].

Mr. and Mrs. Ervan Webber, [illegible] of Camrose, were Sunday visitors with the [illegible].

Mr. and Mrs. [illegible] Silve-sides [illegible] Henderson of B.C. are visiting their relatives, the [illegible] and also friends at Holden.

Holden district news briefs

(Mrs. G. M. Taylor)

HOLDEN — Vernon Story and children of Edmonton, formerly of the Holden district, were Saturday visitors with friends here.

MOVE TO RYCROFT

Mr. and Mrs. Ken Steinwand and family who have been residing in Holden in the Dave Bell residence for the past year while Ken was manager of the County of Beaver Seed Cleaning plant, left at the weekend for Rycroft where he will be operating the Seed Cleaning plant.

Mrs. Ida Mason has returned to the M & M Store after a two-week holiday, during which she spent a week visiting with her father in Saskatchewan.

Gene Bilyk and Sea Cadets Ken Steyck, Grant and Gregory Bilyk, returned home at the weekend after a two-week training course at Comox, Vancouver Island, B.C.

See— GRAHAM ALLAN INSURANCE AGENCIES
For all types of Insurance
CAR - FIRE — LIFE
Successor to the late C. A. Nelson
TOFIELD, ALTA.
Res. 662-3430 Phone 662-2237
33-tfn

Henry J. Budnitsky
Will be at the Tofield Town Office
from 1:00 o'clock to 4:30 o'clock P.M.
on 1st. and 3rd. Saturday of each month.
(tfn)

In time of sorrow or need
for courteous and dependable service
Call 482-1561 Edmonton Collect
Day or Night
ANDREWS - McLAUGHLIN CHAPEL
(1964) Ltd.
Agents
J. E. Stinson, Tofield Garnet Burnstad, Ryley

SPECIALISTS in—
WEDDING PORTRAITS ★ FAMILY PORTRAITS
FEATURING: PORTRAIT OF THE MONTH —IN NATURAL COLOR
Cameras and all Photographic Supplies
Langbell's Studio
CAMROSE
Phone 672-5547 — New Location: 5006 - 50 St.

DON'T BE CAUGHT SHORT!
It's time NOW to order a
CROWN LUMBER
Granary
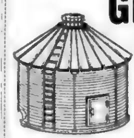
Round Granaries
1100 bu.
COMPLETELY BUILT ON YOUR FARM and PAINTED
(25 mile radius)
For $295
CROWN LUMBER
COMPANY LIMITED
DIVISION OF CROWN ZELLERBACH CANADA LTD.
PHONE 662-3273 — HIWAY 14, TOFIELD

days have become hours.
hours now minutes.
minutes now seconds.

how come?
Today's woman can give more time to the things she really likes to do. Nearly every household chore has been altered to take less time and less trouble. She has many things to thank for this . . . fabulous household appliances, detergents, convenience foods . . . and advertising. Advertising tells her, and millions of women like her, about all the new time saving inventions. It is the desires of these millions that makes mass production practical. And mass production makes low costs possible.
Take a look around you . . . part of our good life is the good things in it. And advertising helps good things happen.
advertising helps good things happen.
The Mercury
Phone 662-4046

County School Committee briefs

Following are the minutes, in part, of the regular meeting of of the County of Beaver No 9 School Committee, held Tuesday, July 9

Business Arising from Minutes

In regards to the Kinsella Gymnasium, motion 207, the Committee was advised that the Maintenance Supervisor recommended that the quotation submitted by Golka Plumbing Ltd be accepted

It was moved and carried that the tender submitted by Golka Plumbing Ltd be accepted

In regards to the Head Caretaker at Viking motion 209 the Committee was informed that eight applications had been received and six applicants had been interviewed on Monday July 8 by the Sub Committee The Committee recommended that Alex P. [illegible] be employed as head caretaker at Viking School [illegible]

Moved and carried that the recommendation be accepted and that Alex P. [illegible] be employed as Head caretaker of the Viking School [illegible] August [illegible]

An application from Donald Henry Shaw of Tofield for a position of [illegible] was referred to the Committee

Moved and carried that Donald Henry Shaw be appointed spare bus driver at Tofield with no retainer

The Supervisor of Instruction Keith Robson at this time gave a very comprehensive report on his work during the past year with pupils in the elementary grades. His report was supported by overhead projection. He also showed a number of slides taken partly on the tour, that grade 4 children in Viking had taken to the Hardisty area to familiarize themselves with map reading and related skills as well as a number of slides that he had taken during the construction of the addition to the Office Building. The Chairman of the School Committee expressed his appreciation for the report given by Mr Robson, pointing out that this was the first time that such a report had been presented to the School Committee

Superintendent's Report

The Superintendent advised that Joseph A Fornal, whose resignation was accepted at the June 11 meeting, had written him a day or two after the meeting requesting that his resignation be rescinded, as he wished to remain with the County.

Moved and carried that motion 210/68 be rescinded as it pertains to Joseph Fornal

It was moved and carried that the following resignations be accepted [illegible] J. O. Lindberg

It was moved and carried that Mrs Barbara Fandrick be granted leave of absence from the staff of the County of Beaver from September 1, 1968 to August 31, 1969

It was moved and carried that the following appointments be confirmed—Mr Chow Pon (bursary granted and assigned to Tofield as Physical Education Instructor); Mrs. Elizabeth R. Merta (Grade 1 and 2, at Kinsella), Mr Floyd W. Taylor (Ryley, as Physical Education Instructor mainly), Mrs. Margaret Roberts (Grade 4, at Tofield)

It was noted from the report that the following vacancies were open in the County — Tofield, Grade 1, Holden, Music Teacher

In regards to Tofield the Superintendent stated that he had several possibilities to fill the position However in regards to a music teacher at Holden, he had no prospect and he pointed out that a music teacher was very hard to obtain

The following assignments were listed and approved Mrs Margaret Roberts, Tofield, Grade 4, Peter J von Stackleberg, Tofield, Science Stephen Russell, Tofield, English Literature, Jr High School Edward Whyte, Tofield Math High School Deana [illegible] Tofield French and English High School [illegible] Tofield Physical Education Margaret [illegible] Ryley Grade 1 Mrs [illegible] Ryley Grade [illegible] Ryley English [illegible] Jr High School [illegible] Ryley Math Jr High School [illegible] Holden [illegible] Ryley Science High School [illegible] Mrs [illegible] Holden Grades 5 and 6 [illegible] Holden Social Studies [illegible] Hughes Holden [illegible] W. A. Grafton [illegible] Grade 7 Linda Hafso, Viking Grade 2 Mrs Bonnie Dunbar Viking Jr High School Mrs Elizabeth Merta Kinsella Grades 1 and 2

It was moved and carried that the following transfers of teachers within the County be approved—Mrs Anne Lucas from Grade 2 in Ryley to Grade 2 at Tofield Miss Dorothea Sand from Grade 2 at Viking to Grade 4 at Holden

The following tables were listed in the report indicating that the County had 122½ teachers in 1967, and it was expected that 120 would be required for 1968-69

In regards to the pupils, the tables showed a total of 2317 pupils as of September 30, 1967, 2289 as of June 30, 1968

This again indicated the gradual diminishing number of students in the County's Schools

Bursary Applications

It was moved and carried that the following bursary applications be approved Annette L. Vergett, 3rd, U of A Elida A. Helgeland, 3rd U of A Gail Lyons, 2nd, U of A Joe Pozerniuk, 2nd U of A Arthur N Macklach 2nd, U of A Elizabeth J Klein, 2nd U of A and Earl Lionel Hjelter 2nd, U of A

In regards to Bursary Applications the Superintendent stated in his report that he had two applications for 1st year bursaries but would prefer to leave approval to the August meeting At that time he would no doubt have further applications In this connection it was noted that in prior years interviews had been held with the bursary applicants with the Superintendent together with one or two of the School Committee members doing the interviewing The Committee recommended that this procedure be reintroduced

The report indicated that Rev. L. Scriven of Tofield had requested the use of three classrooms in Tofield School on Fridays immediately after school for approximately one hour per week for the purpose of giving instruction in religion. The request indicated that there would be a teacher for each room and that the rooms would be properly supervised Mr Bruce stated that he had discussed the matter with the Principal of the Tofield School who had indicated that possibly Friday would not be the best day and he suggested that the matter of what day should be made available be left to the Principal. It was moved and carried that the request from Rev Scriven be approved but that the matter of the day of the week on which the school be available be decided between Rev Scriven and the Principal of the Tofield School

Driver Education

In regards to Driver Education Mr Bruce pointed out that no instructor was available at Holden, Ryley or Tofield but that the program would operate in Viking for the coming year.

School Staffs — No. of Teachers and Pupils

	1967	1968	Sept. 30 1967	June 30 1968
Tofield	28½	28	582	565
Ryley	22	22½	363	368
Holden	28	24½	517	488
Bruce	8	8	161	154
Viking	33	32	647	646
Kinsella	3	3	67	68
Supervisors	2	2		
Total	122½	120	2317	2289

Richmond B.C. are champions

Richmond, B.C., are the "Little Canadian" baseball champions of the Dominion following a three-day playoff in Ponoka during the past weekend

The Richmond team won all four of their games, allowing the opposition runs in only two of the contests. Richmond were the smallest team in the playoff which got underway Friday afternoon, and finished on Sunday. Edmonton South Side represented Alberta in the national playoff and were awarded second place in the tournament as the result of a better record in their two games with the Manitoba Ontario representative from Winnipeg

The start of the tournament was delayed on Friday due to a heavy rainfall the previous day, the result of which tournament officials decided to replace the infield, taking off the top six inches and replacing it with dry sand.

County Council briefs

(Continued from page 1)

hour or part thereafter That motion had been carried.

Moved that the letter and the Minutes be received and filed, the motion made at the meeting on June 27 be supported and that the Counties of Minburn, Lamont and Strathcona be contacted in regards to the Reciprocal Agreements in regards to Fire Protection Carried unanimously

Moved that the Council has no objections to the Proposed Sub-Division in N.W. 30-48-14-W 4th Application No 68-D-390 provided the County is not called upon for any road or other improvements in or to the Sub-Division and that Municipal regulations regarding distance from road allowance for buildings and other construction be recognized Carried

It was moved and carried that the Council has no objections to the proposed Sub-Division in N.E. 33-48-13-W 4th provided the County is not called upon for any road or other improvement in or to the Sub-Division and that Municipal regulations regarding distance from road allowance for buildings and other construction be recognized.

Concerning Sub-Division in S.E. 13-51-20-W.4th, dealt with by motion 214/68, the Council was informed that the proposed sub-division had been refused by the Provincial Planning [illegible] and that the refusal had been appealed and that advice would be received when a date had been set for the Public Hearing. The Secretary-Treasurer stated that he would attend this hearing and explain the situation as to the road situation. It was moved and carried that the information be received and filed.

Cr. Roddick stated that Ernest Hanson wished to have a Sub-Division in S. E. 36-48-13-W.4th and that application had been made to the Provincial Planning Board, however, no information had been received from the Board and Cr. Roddick suggested that, in order to expedite the matter, the Council's approval could be given at this time.

Moved and carried that, in regards to the Proposed Sub-Division in S.E. 36-48-13-W 4th, the Council has no objections to the Proposed Sub - Division provided the County is not called upon for any road or other improvements in or to the sub-division, and Municipal regulations regarding distance from road allowance for buildings and other construction be recognized

Department of Highways, a letter from D J Bussard, District Engineer, advising that L. S Werbowecki has been appointed District Engineer for District 3, which includes the County of Beaver No 9, was referred to the Council

Moved and carried that the information be accepted

A letter from D D Kuchinski, Traffic Planning Engineer, Department of Highways, concerning the railway crossing at Ryley N W 4-50-17-W 4th, Wainwright Subdivision Mile 215 23 The letter indicated that the District Engineer had advised that this railway crossing is hazardous and that automatic protection would be desirable The Planning Engineer indicated that, if the Council wished to make application for automatic protection, the Department would be prepared to assume half of the capital cost of the installation but would not assume any of the maintenance cost. The applicant's share of the installation cost would be [illegible] the maintenance cost, payable by the County, would be approximately $300.00 per year.

It was felt that this automatic protection would be desirable, and it was moved and carried that the necessary application be made.

Poundkeeper's Statement form "C"; one white boar impounded on June 11 at the pound kept by Ed Thompson on N. W. 4-47-13-W.4th, and sold on June 22 for $20.50 to Alfred Horstad, was referred to the Council. The cost to the poundkeeper was $34.00, making an amount due by the Municipality to the poundkeeper $13.50

Moved and carried that the information be accepted and the account paid.

Ruste issues statement about newspaper report

I wish to advise the citizens of Alberta that my department is aware of the publishing of a newspaper known as Altex News and the statements contained therein.

This material has been examined by the officials of the department

The reports contained in the Altex News are not correct. No arrangements have been made to dispose of any public land to the Altex people anywhere in Alberta to the present time.

I would like to state what information is available in order that Albertans may have a clear picture of what has happened to the present date.

A representative of Altex was in Edmonton several weeks ago to discuss the possibility of a commercial development for hunting and fishing in the vicinity of Andrew Lake in northeastern Alberta. A meeting was held with the Altex representative and the Director of Lands Director of Fish and Wildlife and certain other staff of my department. At the time of the meeting, the Altex representative was informed that it was not the policy of the Department of Lands and Forests to give priority to any commercial operation without first advertising the operation This is in order that as many parties as possible who might be interested in such a development would have an opportunity to submit bids which may or may not be acceptable.

There is no truth whatsoever to the statement contained in the Altex News that "six thousand square miles has been leased in Alberta" Further there is no intention to lease any large tract of land to any commercial concern for the type of development portrayed in the Altex Newspaper.

The Directors of Forestry, Fish and Wildlife and Lands have discussed the matter of commercial developments with the Deputy Minister and as a result, it has been decided to consider commercial development in the northern areas of the province, but on a very controlled basis. Only minimal amounts of land necessary for construction of a lodge or similar buildings would be made available of any concern At the same time, it is not my intention to give exclusive hunting rights or to provide for an exclusive operation for any individual or group or individuals

Where commercial development is allowed, for example, a hunting lodge, public access to all desirable areas will be preserved, plus the fact that other guides and outfitters would not be restricted from operating in on such developments would be the same area. The main restrictions which would be placed that certain building standards be maintained, and that the available fisheries and big game resources should be sufficient to support such an operation. In this latter respect therefore, it would seem desirable for our technical staff to assess the capabilities of each area to support [illegible] catering to hunters and fishermen, and to lodges or similar operations recommend to me the number of which might be allowed within a specified region. In any event, we do not see the necessity for leasing large tracts of land for commercial hunting and fishing camps, but only those areas which are necessary for the construction of lodge buildings and other ancillary structures which might be necessary for warehouse storage and so forth.

In summary the statements contained on Altex News have caused an unfortunate reaction, because citizens of Alberta are naturally concerned with the disposition of public land. We feel it is desirable to encourage the development of a viable hunting and fishing economy in Northern Alberta, as I mentioned earlier, but obviously, the responsibility of Government is to its own citizens first. Commercial developments of any kind will be allowed where it is considered necessary to provide accommodation and services where these do not presently exist I trust that this explanation of the Government's future plans with respect to commercial hunting and fishing services will be enough to stop any fears concerning the manner in which these operations will be allowed to proceed

Copies of this statement will be sent to the Fort Worth-Dallas area of Texas where Altex News is published.

Ronning tells Couchiching U.N. should admit China

Chester Ronning speaking this week to the third session of the Couchiching Conference in Geneva Park near Orillia, Ontario, called for the immediate recognition of the Peking government, and also urged that China be granted a seat on the United Nations Security Council

Dr Ronning said that Canadian policy should attempt to strengthen the United Nations so that it could settle power conflicts He said that recognition by Canada of the Peking regime would not bring immediate results, because this decision should have been made back in 1949

When asked what should be done about Nationalist China, Dr. Ronning replied "We would only recognize sovereignty of Peking over the land it controls, as France has done And we should replace Taiwan with Peking in the U N Security Council."

Veterans are urged to seek certificates

[illegible] the Veterans' Land Act, has called attention to all World War II and Korean War veterans that a Qualification certificate must be held in order to obtain benefits under this act

Mr Bratland listed six points for veterans to follow-

1. In order to qualify for benefits under the VLA, a veteran must hold a qualification certificate not later than October 31, 1968.
2. By qualifying now, a veteran protects his right to apply to VLA until March in 1974.
3. [illegible] re-establishment credits, he must apply for them before October 31 1968
4. If a veteran holds a qualification certificate under the VLA he has until March in 1974 to apply for re-establishment credits
5. Application for qualification can be made through the VLA Office located in the Post Office Building in Camrose or by writing to Box 155, Camrose
6. The regular VLA office day in Camrose is Monday of each week

SUMMER SALE!

Koret of California, and Aljean

NEV'R PRESS

SLACKS, reg. 11.98 ..... 6.95
TOPPERS—sleeveless 3.95
TOPPERS, with sleeves 4.99

SKIRTS—reg. 14.95 and 10.95, Sale Price 8.90

MATCHING JACKETS—
Reg. 16.95 12.00
Reg. 14.95 10.00

DRESSES Regardless of regular price— $5 & $7

Dresses by Aljean, $10

ALL OTHER ITEMS ON SALE!

Holden Style Shoppe

HOLDEN, ALTA. PHONE 688-3787 (46 & 47)

NOTICE

TO ALL OUR CLIENTS

DUE TO THE MAIL STRIKE . . .

It will not always be possible to have insurance renewal policies to you by the expiry date.

However, for your protection all policies are being automatically renewed and coverage will continue in force until we have the opportunity to communicate with you.

Central Agencies Camrose Ltd.

Brewmaster Steinecker never quits.

How do you improve on a great beer?
You make it even better.
That's why we called in Brewmaster Steinecker.
And why Molson's Edmonton Brewery now has the first complete Steinecker Brewhouse in North America.
This brewhouse is the brainchild of a brilliant Bavarian who developed a better way to brew beer to consistently great flavour.
Naturally, the idea appealed to Molson's.
When you've got a great thing brewing, there's only one thing to do. Improve it.
Brewmaster Steinecker never quits.

MOLSON CANADIAN Lager Beer — THE BRIGHT ONE
EXPORT Ale — THE SMOOTH ONE
ALE — THE BOLD ONE

STEINECKER-BREWED BY MOLSON'S EDMONTON BREWERY LTD.

Holden and district news items

(Mrs. G. H. Taylor)

Mrs. Henry Kemulson and young daughter, who have been visiting with her parents in B.C. for the past four weeks, has returned home. Mr. Kemulson has been attending summer sessions at the University of Alberta, coming home weekends.

Veronica Kaluzny and Lana Mlick who have been picking fruit on a farm in B.C. spent a week or more in Vancouver, Veronica's uncle Mike Sroka of Vancouver driving to the farm for them and taking them back for a holiday, visiting with relatives there.

Mr. and Mrs. Art Kaufman of Edmonton were Sunday visitors with his parents, Mr. and Mrs. William Kaufman, taking home their two young sons who have spent the past two weeks visiting with their grandparents.

Mr and Mrs George H. Taylor had a pleasant surprise Saturday evening when they received a phone call from their son Brian and family in Ottawa, Ontario, to offer birthday congratulations to Mrs. Taylor and have their two small grandsons Ernest and Ronald wish grandma "happy birthday."

Mrs. Margaret Rand (see Tangens) and her son Dwight of Edmonton were Tuesday afternoon callers at the home of Mr. and Mrs. G. H. Taylor Mrs. Rand's parents, Mr. and Mrs. Anstice Tangen were old-time pioneers in the Tulloss district, retiring from farming about 25 years ago to make their home in Camrose, then in Edmonton. The Tangen children attended Tulloss school. Mr. and Mrs. Taylor had not seen Margery for almost 25 years.

Mr. and Mrs. Glen Hovland and their two youngest children of Hilliesden were weekend visitors with his father Chris Hovland and brothers Reuben and Ray. These two eldest boys are presently holidaying on the farm with their grandfather and uncles.

Mr. and Mrs. Tredemann and David spent Sunday afternoon and Monday on a fishing trip to Mann Lake.

David Sorensen of Edmonton was visiting with his parents, Mr. and Mrs. Alfred Sorensen over the weekend and Monday.

Mr. and Mrs. Harold Glebelhaus and children returned at the weekend from a week's holiday. Mr. and Mrs. Reuben Glebelhaus, who were looking after the dairy while Harold was away have returned home to Sherwood Park.

Mr. and Mrs. Archie Carlins and family, and Mrs. Carlins Sr. returned at the weekend from a week's camping holiday at points in Alberta.

Albert Johnson is presently in the north country going there a few weeks ago with Paul Birchuk and son Larry. They expect to be home the coming week Paul is working in the Bligh Lovet district.

Melvin Carlson has returned from Penticton, B.C. after attending the funeral of Edith's mother, Mrs. Lamb.

DRAINAGE TRUSTEES

The regular monthly meeting of the Holden Drainage District No. 1, was held Friday evening with all trustees, Oscar Afseth, Nick Laskoski and Hans Hansly present, with the secretary-treasurer Ray Hovland. Regular business was attended to and the accounts for brushing presented and approved for payment. Mr. Afseth reported on the survey and inspection of complaints received some time ago and on the report of the surveyor's recommendations, which will be received in writing at a later date. Easements are to be received for various diversions of ditches along roadways to be replaced inside property lines.

Kingman notes

(Mrs. J. A. Anderson)

KINGMAN, July 28 — The Miquelon Lake Baptist Camp start on Saturday, August 3rd Rev. Alan Ironside, missionary to India, who is here on furlough will conduct the service on Sunday afternoon, August 4th

Mr and Mrs Fred Czykanduk and family spent Sunday at Lake Wabamun, where their daughter Beverly will attend camp for a few days.

CAMROSE LIVESTOCK BUYING STATION

Buying days each Tuesday and Thursday

★ Lowest handling charges as hogs from the buying station to Swifts plant in Edmonton.

Deal with confidence

Call—

DENNIS STREBERG

672-5971

Evenings call 672-5022

THE TOFIELD MERCURY

PHONE 662-3946

Dollar$ 'n ene

DEAR SIR: Why aren't all loans which are made to states with maximum interest laws covered by those laws? The only kind of loans available through most finance companies seem to be those which are exceptions to the law. — D.O.

Your question came from the United States, so I'll try to answer it in terms of state laws. However, for the benefit of Canadian readers, the same situation applies at the Federal level.

During the period in history when most of what you call "Maximum interest laws" (I assume you are referring to Usury laws) were passed, the most common type loan w as a commercial loan made to a business organization. It was a large loan, with considerable collateral backing it and was repayable in one lump sum at the end of a stated period. Thus the risk was minimum and there were only two transactions—making the loan and collecting it. The lender could get a fair return on his investment with a relatively small interest rate — in most cases, 6% was common.

However, in later years, when the individual consumer began to feel a need for cash credit, the lender's problem was different. He was dealing in most cases with borrowers without collateral —higher risks—needing smaller sums of money and having to repay them in sensibly handled installments, sometimes over a two-year period.

Credit investigation became a necessity, bookkeeping involved as many as 36 transactions as contrasted to the earlier two, and the smaller loans resulted in a smaller dollar return to the lender.

The lender could not operate at a profit under the restrictions of the Usury laws and would not make personal loans to individuals. The individual was forced to turn to illegal lenders —the notorious "loan sharks". Seeing this development, wise businessmen and legislators caused to have passed special Small Loan legislation which permitted interest rates under which legitimate lenders could make a profit.

It is these laws under which licensed consumer finance companies operate today.

Western lunch is the heartiest Canadian sodbread.

County of Beaver #9

OFFICE HOURS:

9:00 A.M. to 5:00 P.M.

Monday through Friday.

Saturday, closed all day.

LAW OFFICE

WALTER BRAUL

Barrister and Solicitor

826 Royal Trust Building

10050 JASPER AVE. EDMONTON, ALBERTA

In Watson Building, Tofield each Saturday, 9:30 - 5:00

Tofield Phone—662-3748 Edmonton Phone—423-7191

WRIGHT, COLLINS, BRAUL & THACHUK

Camrose AUCTION CO LTD.

At Our Sale on Saturday, July 27th.—

STOCK STEER CALVES brought from 23½¢ to 29½¢.
STOCK HEIFER CALVES sold from $27.00 to $25.50.
BABY CALVES realized from $22.00 to $50.00 each.
HEIFER CALVES were from $18.00 to $50.00
STOCK COWS Top at $385.00 DAIRY COWS up to $250.00.
YEARLING STEERS brought from 25½¢ to 27¢.
HEIFERS sold from $.30.00 to $24.00.
WEANER PIGS from $10.00 to $17.00 — Feeders brought from $15.00 to $37.50 — Gilts $55.00 to $85.00 — Sows up to $67.50 — Boars $50.00 each
GOOD HAY brought up to 85½¢ bale — Straw sold at 15¢ per bale.

SPECIAL LISTINGS for our Next Sale on Saturday, August 3rd.—

TIME CHANGE — Miscellaneous sale starts at 10:30 a.m. Hay and Feed selling at 11:00 a.m. and Baby Calves will sell at noon.

WILLOW POSTS — TREATED POSTS — LUMBER
1957 FORD 4DR. SEDAN—8 cyl. standard Radio
15 HEAD STOCK COWS, from one contributor
30 HEAD FEEDER HEIFERS, from one contributor
35 HEAD FEEDER STEERS, from one contributor.
Several Sows and Boars, Bred Gilts, Feeder & Weaner Pigs
Cattle will include: Several Stock Cows, Dairy Cattle, all classes of Feeder Calves and Baby Calves.

FOR BETTER SALES, SERVICE AND SATISFACTION CONTACT YOUR VOICE OF AUCTIONEERING!

— AUCTIONEERS —

Otto Streberg, #531 — Dennis Streberg, #677

PHONE 672-2194 (RES. 672-2086)

S. A. Streberg, Field Man — Gale Deegard, Office Mgr.

Our Pilsner label raises many exciting questions, and while we can't answer all of them, we can tell you about that house on the hill. It's the House of Lethbridge where we still brew Pilsner Beer slowly and naturally. Is the good old-fashioned way still the best way? No question about it!

Lethbridge AFTER THE FAMOUS FORMULA OF THE HOUSE OF LETHBRIDGE

QUALITY PRINTING DONE QUICKLY AND REASONABLY

★ POSTERS
★ CHEQUES
★ BOOKLETS
★ PROGRAMS
★ HANDBILLS
★ ENVELOPES
★ INVITATIONS
★ POSTCARDS
★ LETTERHEADS
★ RULED FORMS
★ BUSINESS CARDS
★ WORK ORDERS
★ GUMMED STICKERS
★ RECEIPT BOOKS
★ SHIPPING TAGS
★ 4 PAGE FOLDERS
★ STATEMENT FORMS
★ WEDDING STATIONERY

BUSINESS FORMS

The Mercury

Holden and district news items

(Mrs. G. H. Taylor)

Mrs Henry Kornelsen and young daughter, who have been visiting with her parents in B.C. for the past four weeks, has returned home. Mr Kornelsen has been attending summer sessions at the University of Alberta, coming home weekends.

Veronica Kaluzny and Lana Black who have been picking fruit on a farm in B.C. spent a week or more in Vancouver, Veronica's uncle Mike Sroka of Vancouver driving to the farm for them and taking them back for a holiday, visiting with relatives there.

Mr. and Mrs. Art Kadsman of Edmonton were Sunday visitors with his parents, Mr. and Mrs. William Kadsman, taking home their two young sons who have spent the past two weeks visiting with their grandparents.

Mr and Mrs. George H. Taylor had a pleasant surprise Saturday evening when they received a phone call from their son Brian and family in Ottawa Ontario, to offer birthday congratulations to Mrs. Taylor and have their two small grandsons Ernest and Ronald wish grandma "happy birthday."

Mrs Margaret Rand (nee Tangen) and her son Dwight of Edmonton were Tuesday afternoon callers at the home of Mr. and Mrs. G. H. Taylor. Mrs. Rand's parents, Mr. and Mrs. Anstine Tangen were old-time pioneers in the Talbot district, retiring from farming about 35 years ago to make their home in Camrose, then in Edmonton. The Tangen children attended Talbot school. Mr. and Mrs. Taylor had not seen Margery for almost 35 years.

Mr. and Mrs. Glen Hovland and their two youngest children of Hillsdown were weekend visitors with his father Chris Hovland and brothers Reuben and Ray. Their two eldest boys are presently holidaying on the farm with their grandfather and uncle.

Mr. and Mrs. Tiedemann and David spent Sunday afternoon and Monday on a fishing trip to Mann Lake.

David Sorenson of Edmonton was visiting with his parents, Mr. and Mrs. Alfred Sorenson over the weekend and Monday.

Mr. and Mrs. Harold Giebelhaus and children returned at the weekend from a week's holiday. Mr. and Mrs. Reuben Giebelhaus, who were looking after the dairy while Harold was away have returned home to Sherwood Park.

Mr. and Mrs. Archie Corliss and family, and Mrs. Corliss Sr. returned at the weekend from a week's camping holiday at points in Alberta.

Albert Johnson is presently in the north country going there a few weeks ago with Paul Strilchuk and son Larry. They expect to be home the coming week. Paul is working in the High Level district.

Melvin Carlson has returned from Penticton, B.C. after attending the funeral of Edith's mother, Mrs. Lamb.

DRAINAGE TRUSTEES

The regular monthly meeting of the Holden Drainage District No. 1, was held Friday evening with all trustees, Oscar Afseth, Nick Laskoski and Hans Huseby present, with the secretary-treasurer Ray Hovland. Regular business was attended to and the accounts for brushing presented and approved for payment. Mr. Afseth reported on the survey and inspection of complaints received some time ago and on the report of the surveyor's recommendations, which will be received in writing at a later date. Easements are to be received for various diversions of ditches along roadways to be replaced inside property lines.

Kingman notes

(Mrs. J. A. Anderson)

KINGMAN, July 30 — The Miquelon Lake Baptist Camps start on Saturday, August 3rd. Rev. Alan Ironside, missionary to India, who is here on furlough will conduct the service on Sunday afternoon, August 4th.

Mr. and Mrs. Fred Oaytomdahl and family spent Sunday at Lake Wabamun, where their daughter Beverly will attend camp for a few days.

CAMROSE LIVESTOCK BUYING STATION

Buying days each Tuesday and Thursday

★ Lowest handling charges on hogs from the buying station to Swifts plant in [illegible]

Deal with confidence

Call—

DENNIS STREBERG

672-5071

Evenings call 672-[illegible]

Dollar$ 'n ene

DEAR SIR: Why aren't all loans which are made in states with maximum interest laws covered by these laws? The only kind of loans available through most [illegible] seem to be those which are exceptions to the law. — [illegible]

Your [illegible] came from the United [illegible] so I'll try to answer it in terms of state laws. However, for the benefit of Canadian readers, the same situation applies at the Federal level.

[illegible] the period in history when most of what you call "Maximum interest laws" (I assume you are referring to Usury laws) were passed, the most common type loan was a commercial loan made to a business organization. It was a large loan, with [illegible] and was repayable in one lump sum at the end of a stated period. Thus the risk was minimum and there were only two transactions — making the loan and collecting it. The lender could get a fair return on his investment with a relatively small interest rate — in most cases, 6% was common.

However, in later years, when the individual consumer began to feel a need for cash credit, the lender's problem was different. He was dealing in most cases with borrowers without collateral —higher risks—needing smaller sums of money and having to repay them in monthly installments, sometimes over a two-year period.

Credit investigation became a necessity, bookkeeping involved as many as 26 transactions as contrasted to the earlier two, and the smaller loans [illegible] a smaller dollar return to the lender.

The lender could not operate at a profit under the restrictions of the Usury laws and would not make personal loans to individuals. The individual was forced to turn to illegal lenders —the [illegible] "loan sharks". Seeing this development, wise businessmen and legislators combined to have passed special Small Loan legislation which permitted [illegible] rates under which legitimate lenders could make a profit.

It is these laws [illegible] which licensed consumer [illegible] companies operate today.

Western larch is the heaviest Canadian softwood.

County of Beaver #9

OFFICE HOURS:
9:00 A.M. to 5:00 P.M.
Monday through Friday.
Saturday, closed all day.

THE TOFIELD MERCURY
PHONE [illegible]

LAW OFFICE

WALTER BRAUL

Barrister and Solicitor
300 Royal Trust Building
10039 JASPER AVE. EDMONTON, ALBERTA
In Watson Building, Tofield each Saturday, 9:00 - 5:00
Tofield Phone—[illegible] Edmonton Phone—[illegible]-7101
WRIGHT, COLLINS, BRAUL & THACHUK

Camrose AUCTION CO LTD.

At Our Sale on Saturday, July 27th.—

STOCK STEER CALVES brought from 25½¢ to 29½¢.
STOCK HEIFER CALVES sold from $22.00 to $25.30.
BABY CALVES realized from $22.00 to $50.00 each.
HEIFER CALVES were from $19.00 to $50.00.
STOCK COWS—Top at $265.00 DAIRY COWS up to $250.00.
YEARLING STEERS brought from 25½¢ to 27¢.
HEIFERS sold from $20.00 to $24.00.
WEANER PIGS from $10.00 to $13.00 — Feeders brought from $12.00 to $37.00 — Gilts $55.00 to $65.00 — Sows up to $67.50 — Boars $50.00 each.
GOOD HAY brought up to 32½¢ bale — Straw sold at 10¢ per bale.

SPECIAL LISTINGS for our Next Sale on Saturday, August 3rd.—

TIME CHANGE — Miscellaneous sale starts at 10:30 a.m. Hay and Feed selling at 11:00 a.m. and Baby Calves will [illegible]
WILLOW POSTS — TREATED POSTS — LUMBER
1957 FORD 4-DR. SEDAN—6 cyl., standard. Radio.
15 HEAD STOCK COWS, from one contributor
30 HEAD FEEDER HEIFERS, from one contributor.
35 HEAD FEEDER STEERS, from one contributor.
Several Sows and Boars, Bred Gilts, Feeder & Weaner Pigs. Cattle will include: Several Stock Cows, Dairy Cattle, all classes of Feeder Calves and Baby Calves.

FOR BETTER SALES, SERVICE AND SATISFACTION CONTACT YOUR VOICE OF AUCTIONEERING!

— AUCTIONEERS —
Otto Streberg, #531 — Dennis Streberg, #677
PHONE 672-[illegible] (RES. 672-[illegible])
S. A. Streberg, Field Man — Dale Osegard, Office Mgr.

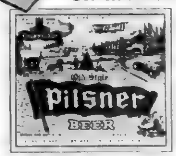

Our Pilsner label raises many exciting questions, and while we can't answer all [illegible] tell you about that house on the hill. It's the House of Lethbridge where we still [illegible] slowly and naturally. Is the good old-fashioned way still the best way? No [illegible]

AFTER THE FAMOUS FORMULA OF THE HOUSE OF LETHBRIDGE

QUALITY PRINTING DONE QUICKLY AND REASONABLY

- ★ POSTERS
- ★ CHEQUES
- ★ BOOKLETS
- ★ PROGRAMS
- ★ HANDBILLS
- ★ ENVELOPES
- ★ INVITATIONS
- ★ POSTCARDS
- ★ LETTERHEADS
- ★ RULED FORMS
- ★ BUSINESS CARDS
- ★ WORK ORDERS
- ★ GUMMED STICKERS
- ★ RECEIPT BOOKS
- ★ SHIPPING TAGS
- ★ 4 PAGE FOLDERS
- ★ STATEMENT FORMS
- ★ WEDDING STATIONERY

BUSINESS FORMS

The Mercury

Holden and district news

(Mrs. G. H. Taylor)

Mrs. Mabel Sizer, Mrs. Mary Hooper and Melvin, Mrs. Carrie Olson and sons Arthur and Herbert, Mr and Mrs. Joe Knudson of the Ryley south district, were recent visitors at the home of Mr. and Mrs. Charles Sizer, helping Mrs. Sizer celebrate her birthday. Other visitors for the occasion were their daughter and family, the Alvin Knudsons of Camrose.

Leo Kozdrowski was a patient in Tofield hospital for a few days last week having tests and a check-up. Harry Michlich brought him home Saturday morning.

Percy Barlow and Ray Hovland were supper guests with Mrs. Beth Campbell on Thursday of last week.

REA MEETING

All directors of Bruce REA held a regular meeting Wednesday evening, July 24th at the home of Mr. A. W. Gibson. The resignation of John Faryna, as a director was accepted with regret. On behalf of the association, the president John Skolney, presented Mr. Faryna with a gift, as a "thank-you" for his services as a director and a momento of his association with the REA. A report of the convention held in Red Deer on June 28th was given and discussed, and a discussion was also held on the resolutions presented at the convention. Accounts were presented and passed for payment.

Roger Hovland, second son of Mr. and Mrs. Glen Hovland of Hillsdown is staying for part of the summer holidays with his grandfather, Chris Hovland and uncles on the farm.

Lakeshore - McKenzie

(Mrs. Ellen Eaton)

Walter and Evelyn Eaton and daughters Brenda and Karen and Leroy and Shirley Eaton and children Margie and Ronnie all of Seba Beach, were Saturday dinner guests at the home of Walter and Leroy's mother Ellen Eaton. Kevin and Brian returned home with their parents Walter and Evelyn after a two-week stay with their grandmother. Leroy and Shirley and children motored on to Lavoy where they were Saturday overnight guests at the home of Shirley's mother Mrs. Vera Raper, returning Sunday afternoon to Ellen's home before motoring back to Seba Beach.

Hans and Martha Jacobsen of Edmonton were Sunday dinner guests at the home of their son Morley and Marjorie Jacobsen.

On Monday afternoon Mrs. Mavis Jacobsen, Mrs. Mickey Niemetz, Mrs. Lil VanBuskirk, Mrs. Doris Schacher and Mrs. Francis McLachlin, called on Mrs Winnie McLachlin to help celebrate her birthday.

Glen and Theone Jones and family entertained with a picnic dinner last Thursday afternoon, when those present were Glen's parents Leslie and Mabel Jones, his brother Arnold and Edna Jones and family; Mabel's mother, Grandma Waterston; her brother's wife Mrs. Angus (Olive) Waterston, and Mrs. J. D. McBain, all of Camrose and a cousin Miss Roberta Hill of Toronto. The occasion was held in honor of Miss Hill, who is visiting relatives before she returns to Toronto.

South Edmonton Denture Clinic Ltd.
G. GUENTHER
CERTIFIED DENTAL MECHANIC
7808 - 104th STREET
Phone 439-0469

INSURANCE --
• AUTO • FIRE • CASUALTY
Budget terms — use our monthly payment plan.
LICENSES—Auto, Drivers, Hunting, Fishing.
TREASURY BRANCH AGENCY—
Pay Utility and Telephone bills here.
Tofield Realty Agents
Main Street, Opposite the Hotel — Phone 662-3367
Charlie Kallal Mrs. Gladys Brown

SPECIAL DEALS ON
Cockshutt Machinery
—USED 428 SELF-PROPELLED COMBINE
—USED 402 PULL-TYPE SWATHERS
NEW 1750 & 1850 TRACTORS
—now in stock for immediate delivery.
NEW 1968 GMC 1-TON TRUCK
—Duals, V/8, ideal farm unit.
★ — ★ — ★
TOFIELD SERVICE GARAGE LTD.
COCKSHUTT — PONTIAC — BUICK — GMC

Spilstead district news items

(Mrs. T. W. Fairbrother)

SPILSTEAD — The annual Spilstead picnic was held early in July and was a big success. A large crowd enjoyed the many children's races and a ball game proved a big attraction when juniors defeated the senior men's team. A pot-luck supper was served to all present.

Mr. and Mrs. Leslie Fairbrother and six children of Consul, Saskatchewan, formerly of Tofield, arrived here in time to attend the Spilstead picnic. They stayed at the T. W. Fairbrother home and visited friends and relatives in the district before proceeding to Edmonton and Bruce to visit relatives.

Wendy and Cindy Fairbrother of Vancouver, accompanied their grandparents, Mr. and Mrs. Cliff Fairbrother of Edmonton to the T. W. Fairbrother home and to the Spilstead picnic.

HERE FROM ONTARIO

Danny Brown of North Bay, Ontario has been a visitor at the home of his aunt and uncle Trueman and Rae Fairbrother.

Rae Fairbrother and Eileen accompanied Rae's sister Mrs. J. C. Bertsch to Kelowna, B.C. recently.

Todd and Terry Buckler spent two weeks with their aunt and uncle and cousins, the T. W. Fairbrother family.

Mr and Mrs. Durward Valantine and Patricia of Olds visited friends and relatives in the district recently.

Gi-Gi Belcourt has been spending her holidays with her grandparents, the Ernest Belcourts.

Wade and Daryl Sware have been holidaying in Calgary and Debbie was to Grande Prairie to visit relatives.

Mr. and Mrs. C. A. Barnhard are at home on the farm after spending several months in Edmonton where Allan underwent eye surgery.

Shirley and Sharon Fairbrother spent part of their holidays with their sister and brother-in-law, Lois and Harold Ray.

Mr. and Mrs. John Foster of Vegreville spent Saturday and part of Sunday at the T. W. Fairbrother home and then visited other relatives in the district before returning [illegible].

WE SHIP
LIVESTOCK
EVERY TUESDAY AND THURSDAY
NO HANDLING CHARGES ON HOGS DELIVERED TO CAMROSE!
C. J. DUGGAN & SON LTD.
Camrose, Alberta

New additions to Library

Several new books have been added to the Tofield Municipal Library. Included in the group are.

Fiction

"A Cargo Of Eagles". Mystery. (Allingham)
"The New Year". A novel of the Far East. (Buck).
"Testimony Of Two Men". Unwept, unhonored and unsung—the story of Jonathan Ferrier; physician against a divided Pennsylvania town at the turn of the century. (Caldwell).
"Tunc". A modern tale. (Durrell).
"Rosie Is My Relative". An embracing story of an elephant. (Durrell)
"This Crooked Way". Reprint of this well-known author. (Spencer).
"Fire In The Morning". (Spencer)
"Out Of Town". (Priestly).
"Devil's Plunge". An interesting tale of mountain climbing. (Walker).
"Mermaid In The Swimming Pool". Humour (Wallop).
"Jamaica White". Historical novel (Underhill)
"The Age Of Wonder". (Jones).

Youth

"Little Katia". (Almedingen).
"Secret Agent On Flight 101". (Dixon)
"Tale Of Pigling Bland". (Potter).
"Golden Stallion And Wolf Dog". (Montgomery)

Non-Fiction

"Cuba". (Mathews).
"The Netherlands" (Carew)
"Toasts To The Bride". (Huston).
"Magic For Beginners". (Baron).

Recent Donations To The Library

"Life With Father". (Day).
"The Comedians" (Green)
"The Mountbattens" (Hatch).
"Khrushchev" A career (E. Crankshaw)
"Song Of The Prairie Land". Poems (MacDonald).
"World Enough And Time". A novel. (Robert Warren).
"The Crusades". (Oldenbourg).
"Procession" Men of the 20th century (J. Gunther)
"Understanding Media". (McLuhan)
"Sleepy Time Tales". (Golden book
"My First Dictionary". (L. Oftedal)
"Kathy Ann — Kindergartner". (Frances Heron)

Paper - backs in good condition are always needed in the library, and the Library Board appreciates all donations given to the library book-shelf.

—Custodian, Tofield Municipal Library.

EDWARD PIASTA
is in attendance at his HOLDEN OFFICE at the Secretary-Treasurer's, Village of Holden Office
each
TUESDAY afternoon between the hours of 1:30 p.m. and 4:30 p.m.
Holden telephone — 688-3846
94tfn

• ALLIS-CHALMERS
MACHINERY AND PARTS
• BRIGGS & STRATTON and CLINTON
GAS ENGINES—Parts and Service
• TRACTOR OVERHAULING
— ALL AT —
Patterson Farm Equip't
CONRAD PATTERSON
Phone 662-3930 Tofield

SPECIAL — for the Holiday Weekend!
BUNS Hot Dog, Hamburger, Dinner or Crusty 3 doz. 99c
(Saturday, August 3rd, only)
VERNER'S BAKERY
TOFIELD, ALTA.
We Deliver in Tofield Phone 662-8255

VEGREVILLE HEALTH UNIT
OPEN MEETING

Dr. J. Donovan Ross, Minister of Health, has requested a Public Meeting in every Health Unit of Alberta for the purpose of reviewing Bill 87.

Senior members of the Dept. of Health will be meeting with members of the Public at the Centennial Building, 5121 - 49 Ave., Vegreville on Wednesday, Aug. 7th, 1968 at 2 p.m.

All concerned local authorities and invidivals are invited to attend this important meeting. Bill 87 deals with the re-organization of Health Unit areas and Administration and has been taken through second reading and committee. Further action will be delayed until the 1969 Session of the Legislature.

Mercury Classifieds

Fifty cents for the first issue, seventy-five cents for two issues or three for a dollar. Two cents a word for anything over twenty-five words. Cards of thanks have a minimum of one dollar for fifty words — two cents a word will be charged over the minimum.

IN MEMORIAM

VERGETTE. — In loving memory of my husband Herbert, who passed away August 6, 1956.

When all is still and silent,
And sleep forsakes my eyes,
My thoughts wander to the grave
Where my dear husband lies.
What would I give to clasp his hand,
His face again to see;
To hear his voice, to see his smile,
That meant so much to me.
In my heart I'll always keep
A special place for you,
And try to do my best to live
As you would want me to.
Twelve years ago you left us,
On the sixth day of August;
But the memory of that day
Will never fade away.

—Lovingly remembered and sadly missed by your wife Mildred, and children Judy, Betty Lois and Jim 47p-5210

SERVICES

IMPROVE YOUR LAWNS Gardens Flower Beds and House Plants with Peat Moss. It costs very Little and results are remarkable. Saves on water too. Available from Peter Nickel or Macleods Store, Tofield 28-tfn-4017

J. E. Stinson — Notary Public Agent for Tyler's Flowers and Andrews - McLaughlin Funeral Chapel Phone 662-3274 or 662-4046, Tofield. tfn

IN BUYING A HOUSE in the City or Selling your Property in the Country - Contact NORDIC REALTY 9620 102 Ave Ste 1, Edmonton Phones 422-6228 or 424-2[illegible] [illegible] charge [illegible] Frank [illegible] agent 40-tfn-5164

BACKHOE SERVICE for Septic Tanks Water and Sewer Lines, etc Contact Sanford Boettger. Phone 663-2352 Ryley 46-47-48-49c-4115

CUSTOM BALING, dropped singly, stooked or bunched Peter Krystal, Tofield 46-47-48p-5202

FOR SALE

SPECIAL VALUES in Used Merchandise Hammermills, Harrows, Gas and Electric Ranges, T-V's, Fridges, Macleods, Tofield 24-tfn-4026

ONE CHESTNUT GELDING, 3 years old. Phone 662-2434 45-46-47p-5194

MUST SELL to settle estate—2-storey Home in Holden; close to school. Enquire at Black's Sales & Service, Phone 688-3880. 46-47-48c-4118

HEREFORD BULL and Heifer Calves. John Simpson, Phone 662-2714 46-47c-5206

INGLIS ELECTRIC DRYER, still under 1 year warranty, $140.00. Reason for change, no 220 electricity in house, and have to change to gas dryer. Mrs Mel Warren, Phone 688-3881, Holden. 46-47-48p-5204

FOR SALE

1,000 TO 1,200 BUSHELS Good Feed Barley. E. J. Geegleim, Ph. 662-2214. 46-47-48p-5208

1952 FORD TRACTOR, 2-bottom plow size, good condition. Emil Korobko. Phone 663-3663 47-48-49p-5200

1 CO-OP 12' NO. 2 SWATHER, new canvas, good condition; 1 10' IHC Tandem Disc, $40.00, 1 New Holland trailer-type power take-off Mower; 1 1946 GMC Pick-up Truck, Good Feed Barley, $1.00 per bus in bin Custom Swathing with 18' swather Larry Foshaug or Leif Foshaug Phone 662-3277 or 662-2243 47-48-49c-5211

HOUSE, with 2 apartments, situated on 2 lots in Ryley. Aluminum and stucco siding, never needs painting. Phone 663-3866. 47-tfn-4119

ONE HOLLOW BODY GUITAR; one Bass Guitar, one 8" Amplifier, like new; one Custom 12" Amplifier; one Stereo Tape Recorder Phone 662-3238. 47p-4120

PIANO AND BENCH, Electric Dryer (used 4 months. Wringer Washing Machine automatic set [illegible] Chrome Kitchen Table [illegible] Robinson Store Phone 662-[illegible] after 6.00 p.m. 47-nc-4117

LOST AND FOUND

STRAYED — One [illegible] yearling Heifer [illegible] 47-48-49c-5214

WANTED

MANAGER for County Beaver Seed Cleaning Plant [illegible] Alberta [illegible] August to Ryley to [illegible] Secretary-Treasurer Ryley, Alberta [illegible] 47c-5198

POSITION in General Office some typing Phone 662-[illegible] 45-46-47p-5193

FOR RENT

BASEMENT SUITE partly furnished all utilities J. R. Francis, Phone 662-3100. 46-47-48p-5203

100 ACRES PASTURE, with water supply, good fence, supervised if required one mile north of Lindbrook Store Owen E. Jones, Lindbrook, Alta 47-48-49p-5213

HOUSE 5 rooms and bath all utilities On quiet, good residential street Rent $55.00 per month Phone 662-3232. 47-48-49p-5112

Palmer - Earling

(Mrs. Joe Knudson)

PALMER EARLING, July 28 —Mrs. Emily Mercer of Calgary spent the week with her mother Mrs. Mabel Brown and brothers.

Mrs. Mabel Meadahl spent the past week in Edmonton with the Douglas Meadahls.

Mrs. Charlie Dawson and son of Edson spent three days at the [illegible] Thibert home

Lana Black, daughter of Mr and Mrs. Sam Black is on a holiday at Huntington, B.C. on a fruit farm, picking fruit. There are about 100 girls there, 30 are from Alberta.

Holden and district news items

(Mrs. G. H. Taylor)

HOLDEN — Mr. and Mrs. John Teaken of Calgary were Tuesday afternoon callers with Ray Hovland in Holden and were also afternoon guests with Mrs. N. L. Campbell.

Mrs. Bruce Budd with her daughter Linda and youngest son Jimmy are on holidays, visiting with relatives at points in Manitoba.

Mrs Eleanor Blair of Fort McLeod visited for a few days last week with her sister and husband, Mr. and Mrs. T. A. Liden.

Mrs. Liden and her sister Eleanor were Sunday afternoon callers with Mr. and Mrs. Lars Ritland

Alex Barlow of the Poe district was a Tuesday visitor with his brother Percy Barlow. They were planning to attend the Vegreville Fair on Wednesday

Mr and Mrs. Joe Balog and young daughter of Camrose, former Holden North district farmers, were Tuesday visitors in Holden

Mr and Mrs T A Liden and Mrs. Lew Blair were Monday visitors in Edmonton, Mrs. Blair returning home Tuesday

AT CHURCH CONVENTION

Mr and Mrs. Henry Tiedemann left by car on July 26th for Calgary where they attended the convention for Lutheran Laymen held that weekend; being the first general convention of the three synods of the Lutheran Church held in Canada. Dr Earl J Treusch, executive secretary, was one of the main speakers, explaining the matter of a [illegible] of the three main Lutheran synods in Canada, the Evangelical Lutheran Church, Lutheran Church, Missouri Synod and the Lutheran Church of America, which is being discussed. Rev Arthur Holmes, Camrose Lutheran College, was also a speaker. While in Calgary Mr and Mrs Tiedemann visited with friends, returning home Tuesday afternoon

Percy Barlow and his daughter Dorothy and family the Barney Sigurdsons, and two sons of Mr and Mrs Anderson of Calgary were visitors in Edmonton on Wednesday last week attending Klondike Days and the Edmonton Exhibition

Mr and Mrs [illegible] children with their two nephews left for Calgary later in the week, taking the two Anderson boys back, and are presently visiting with Dorothy's sister and family Mr. and Mrs Ted Anderson for several days

Mrs. Hazel Zydorczny spent a week the early part of July with her sister and niece of Edmonton, on a camping holiday at Lake Wabamun. Hazel's two girls were also at camp for two weeks.

TRIP TO B.C.

Mr and Mrs. Lars Olson left July 28th for Vernon, B.C. stopping enroute at the home of their son, Mr. and Mrs. Glen Olson, who were also going along with them for the weekend. They will be visiting with their son and family, Mr. and Mrs. Jim Olson at Vernon, and other relatives in the vicinity. Accompanying Mr. and Mrs. Olson were their daughter, Bernice of Edmonton South and their granddaughter Janice, daughter of Mr. and Mrs. [illegible] of the Tofield district. They expect to be away about two weeks.

BIRTHS

Mr. and Mrs. Pete Laskoski were receiving congratulations last week on the birth of a son at Viking Hospital, a brother for their three little daughters.

Mr and Mrs. R. Grinde were also receiving congratulations a week ago on the birth of a daughter at Viking Hospital

Mr and Mrs Joe Ozrodnick with Mr and Mrs Oleh Shykora left Friday evening of last week on a holiday [illegible] at points in the Okanagan Valley, B.C.

Mr and Mrs. [illegible] who left for Ontario the beginning of July, picked up a new car and were on holiday, arrived back from their trip last week

Alan Tiedemann and friend [illegible] with his family at the weekend Mr and Mrs. H Tiedemann, then driving to Nonn Lake to do some fishing

CHURCH SERVICES

LUTHERAN CHURCH
Ryley, Alberta
Pastor Stanley Rude
Sunday, August 4th
HOLDEN—
10.00 a.m.—Divine Worship
11.00 a.m.—Sunday School
RYLEY—
10.00 a.m.—Sunday School
11.30 a.m.—Divine Worship

TOFIELD BAPTIST CHURCH
Pastor Leslie Smith
Sunday, August 4th
10.00 a.m.—Worship Service
11.00 a.m.—Sunday School
7.30 p.m.—Evening Service
Tuesday, 8.00 p.m. — Prayer Meeting

MENNONITE BRETHREN CHURCH OF TOFIELD
Geo. Quiring, Minister
Phone 662-2169
Sunday, August 4th
10.00 a.m.—Sunday School
11.00 a.m.—Worship Service.
8.00 p.m. Communion Service
Wednesday Aug 7th, 8.00 p.m. - Bible Study and Prayer

HOLY TRINITY CHURCH
Anglican
Rev. D. Bloom
Sunday, August 4th
11.00 a.m.—Morning Worship.

CATHOLIC CHURCHES
Residence: 5519 - 50 Street
Phone 662-4978
Summer Schedule of Services
TOFIELD—
1st, 3rd and 5th Sundays—10:30 a.m.
2nd and 4th Sundays—9:00 a.m.
RYLEY—
1st, 3rd and 5th Sundays—9:00 a.m.
2nd and 4th Sundays—10:30 a.m.
MINISTIK—
Every Sunday at 12:00 noon.

UNITED CHURCH OF CANADA
Tofield, Alberta
Stanley R. Bessey
Minister
Summer Schedule:
June - July - August
10.00 a.m.—Worship Service.

BARDO EVANGELICAL LUTHERAN CHURCH OF TOFIELD
4917 - 47 Avenue
Pastor O. Lokken
Sunday, August 4th
11:00 a.m.—Worship Service.
Wednesday, 8:00 p.m. — Bible Study

NOTICE

MONDAY, AUGUST 5th, 1968
has been proclaimed a
CIVIC HOLIDAY
IN THE TOWN OF TOFIELD
Mrs. R. E. Halvorson,
Secretary-Treasurer.
(36-47)

WELCOME TO DAILY VACATION
BIBLE SCHOOL
CALVIN UNITED CHURCH, RYLEY
August 5th. to August 16th.
TIME: 9 a.m. to 12 Noon
Closing Program August 16th, 8 p.m.
EVERYONE WELCOME
Sponsored by Mennonite Brethren Church

Summer Clearance Sale NOW IN FULL SWING IN ALL DEPARTMENTS
at ROBINSON STORES — Tofield

Around the town

Susan and Barbara Young of Camrose visited with their grandparents at the Campbell home for one week. The following week Michael Young also of Camrose spent a week with his grandparents the Campbells, leaving on Saturday to visit at Pigeon Lake with the children.

* * *

Mrs J Campbell spent a very enjoyable week with Mrs. M Young in Edmonton.

* * *

Willard Mcrieffey has returned via CN after a holiday in Washington, U.S.A. with his sister and brother-in-law, Mr and Mrs R Harriman and relatives from Nova Scotia. Enroute home he spent a few days in Kamloops, B.C. with his step-daughter Joyce and her husband Bernie Worsford and with step-sons Bill Warner and family and Roy and Sharon Warner, who were also there from Vancouver.

* * *

From The Vegreville Observer 50 years ago

Ten degrees of frost were recorded on the night of July 23rd, 1918 and extended over practically all of northern Alberta.

* * *

Mr and Mrs W. A. Swift and Donald Swift have returned from a two-week holiday trip to B.C. where they visited relatives and friends.

* * *

Mr. and Mrs. Bert Everitt spent a week visiting relatives and friends in British Columbia.

* * *

Mrs. Roy Brown (nee Margaret Dodds) and two children of Calgary visited the Dodds and Hallett families over last weekend.

* * *

Mrs Laurie Scott (nee Mildred Griswold) and Mrs. Vivian Armstrong (nee Bernice Griswold) of San Jose, California, have been visiting the George Bissetts in Edmonton and called on old friends in Tofield last week. The Griswolds were old-timers in Tofield when Mr Griswold was town drayman.

* * *

Mr and Mrs. J. E. Stinson went to the International Airport on Tuesday forenoon and spent a few hours with Mrs G. S. Packham, Mrs Stinson's sister from Vancouver, who is on holiday to Toronto for a month. She boarded the CN super continental later in the afternoon to continue the trip.

* * *

FAMILY RE-UNION

Mr and Mrs Alex Spiers (nee Eileen Cookson) of Peterborough, Ontario visited at the Hugh Bruce home on the weekend, when a family re-union was held at their home. Mr and Mrs Spiers also visited relatives of the Cookson family in Edmonton and went on to Regina to visit with Chief of Police Arthur G Cookson. Mrs. Spiers is a daughter of the late Tom Cookson and left Tofield in 1921.

* * *

George Abernethy returned by CN train from a two-week visit with his sister and nieces in Bellingham, Washington and Nanaimo, B.C.

* * *

DOUBLE WINNER

Mrs. J W Robinson of Tofield was the winner of a lady's wrist watch last week in the Super "A" Store's "Pick Your Prize" contest. This week she was again awarded another prize, this time it was two cartons of ice cream. Each week this chain of food stores offers one main and three consolation prizes in each division.

* * *

The transport vehicles of the Canadian Red Cross blood transfusion service travel more than a million miles every year to collect and distribute whole blood and blood products to the hospitals of Canada.

True Savings

TOMATOES— Scona	14 oz. tube	39c
RASPBERRY JAM Co-op Pure, 4 lb. tin		99c
STRAWBERRIES Co-op Fancy, 14 oz. tins		3/95c
MARSHMALLOWS Campfire, 11½ oz.		4/$1.00
BANANAS Golden Ripe	6 lbs.	98c
BATHROOM TISSUE ZEE, Reg. rolls		8/95c
MUSHROOMS Stems & Pcs. 10 oz. tins		3/$1.00
SHAMPOO— SUAVE	10 oz.	69c

TIDE DETERGENT POWDER King Size $1.49

CO-OP CENTRE Phone 662-3191, Tofield

WATSON (Tofield) LTD.

- Contractors
- General Construction
- Electrical Installations
- Plumbing & Mechanical

PHONE 662-3143 Tofield, Alberta

Lakeshore - McKenzie news items

(Mrs. Ellen Eaton)

LAKESHORE - McKENZIE— Harold and Esther Bailey and family and Harold's mother Mrs. Ed (Violet) Bailey are spending a month in British Columbia visiting friends at Chilliwack, Kelowna and Penticton.

Mrs. John (Mary) Wood is a patient in the Tofield Hospital where she is having some treatments and examinations.

TO SCOUT JAMBOREE

Tim Barnes, nephew of Mrs. Ethel Wood left for his home in Edmonton on Sunday and expects to leave on Friday to attend the Scout Jamboree at Yellowknife.

Dede and Robert Goubault of Drayton Valley arrived Saturday evening and are spending part of their holidays at the home of Dede's parents, John and Mary Wood. On Sunday evening Robert and Dede, Evie and Vic Halwa and son Doug of Edmonton; Lorene and Jim Francis and family of Viking and Johnny and Gloria Wood and two children were supper guests with their father John Wood, and later all visited their mother Mary Wood in the Tofield Hospital.

Judy Goubault and her friend Tricia Hill of Drayton Valley were Sunday overnight guests at the home of Judy's aunt Martha and Emil Tiedemann.

HOME FROM HOSPITAL

Mrs Earl (Ann) Jones arrived home on Saturday from the University Hospital where she has been taking treatment for a severe eye injury, caused by a baseball at the ball game at the Lakeshore - McKenzie picnic. Their children Irwin and Vanda have been staying with Helen and Jack Gray at North Cooking Lake while their mother was in the hospital.

Sandy and Irene Scott and daughter Betty Ann and their niece Debbie Oliver were Monday evening visitors and coffee guests at the home of Emil and Martha Tiedemann.

Mrs. Laurie (Mildred) Scott and Mrs. Vivian (Bernice) Armstrong were Monday afternoon visitors and supper guests at the home of Vi and Elmer Geoglein. Mildred and Bernice are the former Griswold girls who formerly resided in Tofield, and are long-time friends of Vi.

Dr. Lee and wife Jenny Gemmell and little daughter of Edmonton and Jenny's parents, Mr. and Mrs. Kellor of Des Moines, Iowa were Sunday visitors at the home of Lee's grandfather Jack Johnston.

Mrs. Elmer (Vi) Geoglein visited her sister Mrs. Don (Lil) Ball in Edmonton on Sunday.

Mr and Mrs Eddie Wilkie and three children of Kamloops, B.C. were Wednesday overnight and Thursday visitors at the home of Eddie's sister Edna and Arnold Jones. They were enroute home after visiting relatives in Saskatchewan.

MONEY SAVING OFFER Big 6 oz. Jar of NOXZEMA ONLY 99c LIMITED TIME ONLY

Tofield Drug Ltd. Phone 662-3108

Farewell fetes Irene Strilchuk

(Mrs. Geo. H. Taylor)

HOLDEN — Thursday evening, July 25, a large number of friends, former neighbours and relatives gathered in the church basement of the Greek Catholic Church, Holden, to honor Mrs. Irene Strilchuk who, with her family, left several weeks ago to make their home on the old Keystone ranch.

On entering the room, a rose corsage was pinned on the guest of honor by Mrs. Beth Campbell.

Several games were played and, on behalf of her many friends, Mrs. Irene Olson made the presentation of a hostess chair, a pair of sheets, a rug and a purse of money to the guest of honor, with the well-wishes of all for her future happiness. Irene very graciously thanked all for the lovely gifts, the kind wishes and lovely evening, which she said she will always remember.

Several ladies from Ryley and district attended. Irene will be greatly missed, as she took an active part in church affairs, the community, and was an active member and Immediate Past Honored Royal Lady in the Holden Order of Royal Purple.

La Belle Salon

OPENING AUGUST 17th.

OPENING SPECIAL!

CHILDREN'S SALON WAVES— Regular $8.95 .... Only $5.95

Also offering— Nels Todd Wigs, Wiglets & Falls for rent or sale.

Welcome to all new and former clientele.

For appointment phone 688-3758

COMPETITIVE PRICES FREE ESTIMATES PHONE 672-2555

We will deliver promptly the right amount of correctly mixed concrete to your job, strength guaranteed as specified.

FOR YOUR PROTECTION, the control of our concrete is checked by a registered testing firm. All sand and crushed rock used is tested to insure proper strength.

We stock 'Type 5' Cement for alkali soil conditions

Camrose Transit Mix Ltd.

PROVINCIAL LIBRARY EDMONTON, ALTA.

The Mercury

Tofield Ryley Holden Hgwy 14

VOL. 17—No. 48—August 8th., 1968 $2.50 per Year. PUBLISHED WEEKLY AT TOFIELD, ALBERTA

Grand Champion Bull winner

Les Paton, manager of the Camrose branch of the Royal Bank of Canada, is shown presenting a silver tray to Craig Snider, who exhibited the Grand Champion Bull at the Camrose Regional Angus Show during the Camrose Fair. Craig represented the Dry Grass Farm at Tofield, owned by G. Snider. He is 14 years of age and did much of the work with the animals during the show.

Reserve Champion Bull was exhibited by the Flying Red Wheel farm of Winterburn, owned by Mickey Collins with Ken Cox as his herdsman. Camrose Canadian Newsphoto.

Announce winners in beef cattle contest

HEREFORD

Art Link of Forestburg had the champion bull in the Hereford section of the beef cattle in the Camrose Fair while Howard Brown of Tofield has the best female in this class.

Mr Link's bull also won as the best 1966 bull. Ralph J. Cooney and Sons of Tofield had the best bull born between May 1st and December 31st, 1967, and Birdview Polled Herefords of Daysland came in second in the same class. Cooney & Sons also showed the top two bulls in the January 1st to April 30th, 1967, category.

In the female section, G. Butterwick and Sons of Ponoka showed the reserve champion, and came in second in animals born between May and December, finished first in animals born between January and April and had the second best female born in 1966. R. Cholack had the best female born between May and December while Ronald Link exhibited the best female with calf at foot.

In addition to having the reserve champion, Mr. Brown finished second in females born between January and April, had the best animal born in 1966 and finished second in the get of sire, the group class and cow with calf at foot.

SHORTHORNS

The champion bull in the Shorthorn section of the beef cattle exhibited during the Camrose Fair was shown by Gillespie Bros. of Ponoka while Debbie Collins of Winterburn showed the best female in the show.

The Gillespie Bros. bull also had proven to be the best bull born in 1966 while M. R. Boake of Acme had the best bull born between May and December and Wilson Bros. of Killam had the best animal born between January and April.

Gillespie Bros. continued their winning ways in the female competition having the reserve champion, showing the best animal born between May and December, and having the top entries in the group section and the get of sire.

Debbie Collins showed the top animal born between January and April while Wilson Bros. had the best entry born in 1966. Emil Warnke of Wetaskiwin had the best cow with calf at foot.

Petro Pooke passes August 1st

(Mrs. G. H. Taylor)

HOLDEN — Petro Pooke of Vegreville, father of Holden district residents, Joe and Stanley Pooke, and Mrs. Leo Kozdrowski, passed away Thursday, Aug. 1st, at the age of 79 years. He is survived by his loving wife, Sophie, of Vegreville, five sons and three daughters, Mike of Myrnam, Nick of Ryley, Joe and Stanley of Holden, Tony of Vegreville, Mrs. (Anne) Leo Kozdrowski of Holden, Mrs. (Katie) Paul Tomko of Spirit River, and Mrs. (Vera) Walter Smook of Edmonton, 37 grandchildren and seven great grandchildren.

Prayer service was held Sunday evening, Aug. 4th, at Holy Trinity Ukrainian Catholic Church, Vegreville, and Requiem Mass was held Monday, Aug. 5th, at 10:00 a.m. at the Holy Trinity Ukrainian Catholic Church, Vegreville with Rev. D. Weleschuk O.S.B.M. being the celebrant. Interment was in the Riverside Cemetery.

Colleen Wyllie will attend 4-H conference

Colleen Wyllie of the Tofield 4-H Beef Club will be attending the National 4-H Conference to be held in Toronto and Ottawa later this summer.

Miss Wyllie, along with twelve other Albertans were chosen to attend the conference at a banquet last Thursday night in Olds at which Dixon Shield of Barrhead was presented with the E. C. Manning Trophy, as he was named as Alberta's most outstanding 4-H member.

Garth Henderson of the Forestburg 4-H Beef Club was one of four members chosen to attend the Montana State Congress while Dianne Nelson of Ohaton was selected to visit Prince Edward Island as part of the 4-H exchange program.

Ryley meets Tofield in Power Line finals

Ryley won the right, last Thursday, to advance against Tofield for the championship of the Power Line Baseball League.

Ryley squeezed by Bardo 5-3 in Ryley in an exciting game to win their best of three semi-final series two games to one. Ryley won the first game of this series but Bardo came back to even things up and force a deciding game.

Blaine Lyslo went the route for Ryley tossing a mean two-hitter at the Bardo team to gain credit for the victory. Bob Foshaug was the starting and losing pitcher for Bardo being relieved by Richard Foshaug in the fifth inning.

John Booth paced the winners at the plate getting two hits in three official appearances while Larry Foshaug led the losers as he belted a home run with a mate aboard to account for two of their three runs.

The first game in the finals between Tofield and Ryley is scheduled to be played in Tofield this evening, if weather and ground conditions permit. The second game will be played in Ryley on Tuesday, and if a third game is needed, it will be next Thursday in Tofield.

The weather

Date		Max	Min	Bar	Remarks
July	31	72	43	30.10	——
Aug	1	72	56		.04 rn
	2	70	54	30.18	——
	3	78	47	30.01	——
	4	73	55	29.87	.26 rn

Lightning hits district farm

(Mrs. G. H. Taylor)

HOLDEN — Sam Laskosky, who farms east of Holden had the misfortune Sunday evening, July 28th, of having his barn completely destroyed by fire when the building was hit by lightning during the severe storm which passed through the district.

He also lost a goodly amount of hay in the loft, cream separator and milking equipment.

Their eldest daughter was home alone at the time and on seeing the roof on fire ran out of the house and managed to get her pony out of the burning building, then drove to neighbors for help. Although friends and help arrived, nothing could be saved as the entire top of the barn seemed to have caught fire at one and then collapsed. Luckily no animals were in the barn at the time, and the fire was contained to the one building.

County 4-H clubs visit Beaver Lodge

Twenty-five 4-H members from the Beaver County left July 23rd by bus for a three-day exchange trip to Beaverlodge, guests of the Beaverlodge 4-H Light Horse Club.

The County 4-H members and their hosts stayed at the Red Willow Camp near Beaverlodge. The first day was spent touring the plywood factory and planer mill in Grande Prairie; the RCAF station, and the Beaverlodge research station.

A swim in the Beaverlodge pool completed the day. Following a rodeo at the camp, the next day, members toured a few of the farms in the district and the South Peace Centennial Museum. The County 4-H members returned home on July 26th after a wonderful visit.

Around town

MRS. PATTERSON PASSES

Mrs. Anne Patterson, late of Tofield, passed away on August 2nd at 91 years of age. She was predeceased by her husband Alfred in 1950, and is survived by four sons, Conrad, Arthur, Raymond and Norman, all of Tofield, two daughters, Lillian of Tofield and Pearl (Mrs. Steve Woodward) of Richmond, B.C., and six grandchildren.

Funeral services were held on Monday, Aug. 5th at 2 o'clock from the Bardo Lutheran Church in Tofield with Pastor Loken officiating. Interment was made in the family plot at Amisk Creek Cemetery. Andrews McLaughlin, Edmonton, in charge of arrangements.

* * *

Mr. and Mrs. J. Graham Allan, Stuart and Heather, motored to Barrhead last week to visit with Mrs. D. K. Allan, and found her in good health. Mrs. Allan is now 92 years of age.

* * *

Mr. and Mrs. J. K. Neufeld and son have returned from a trip to B.C., where they visited relatives and friends.

* * *

Mr. and Mrs. Don Pointer have returned from a six week trip to visit relatives in Canada and the U.S.

* * *

Mr. and Mrs. Donald E. Stinson and daughters, Holly, Mary and Jennifer arrived by plane on Sunday from Milton, Ont. and are visiting at the J. Stinson home. The Stinsons are all spending a few days at Banff this week.

* * *

A former Tofield resident, Mrs. Annie Stackhouse, has been awarded a gold pin by the Unitarian Service for her knitting contributions during 1967. Mrs. Stackhouse was born in New ... coming west when she was very young to homestead west of Tofield. They later moved to near Holden. Mrs. Stackhouse now resides in Parkland Lodge.

Canada's biggest robbery

England's Great Train Robbery [illegible] the biggest single-incident [illegible] in history, was "small potatoes" compared to the annual [illegible] of humanity's arch enemy, the rat!

When considered en masse, the rat is, without a doubt, the most destructive creature on earth. His depredations are world-wide. In India, for example, Dr. H. A. B. Parpia, Director of the Central Food Technological Research Institute, has estimated grain losses from rats at 25% of crops in the field, plus an additional 25-30% in storage losses. In Canada, it is estimated that our crop losses are close to the world-wide average of 20% of all field production. In the United States, the Food and Drug Administration destroyed 417,000 tons of rat contaminated food during 1966 alone. In terms of dollar losses, the destructive impact of rats is equally as appalling. Professor R. Osburn of the Ontario Agricultural College quotes a figure of between $15 to $20 as being "the total cost of tolerating one rat per year". He points out that this figure, when originally assumed over ten years ago, included food spoilage and damage, so that on the basis of today's prices, it has almost doubled.

There are more than 550 species of rats throughout the world. It is, however, just one species—the Norway Rat (Rattus norvegicus)—that is responsible for virtually 100% of the rat damage throughout Canada and the USA. Ironically enough, he came over with the Pilgrims bringing his evil habits with him . . . including the following list of achievements. He can squeeze through openings as small as 1½" square . . . he can swim rivers and even flooded sewers . . . he can gnaw through dozens of sacks of flour, grain, etc., in an hour.

While the rat's reputation as the "universal pest of the human race" is familiar to us all, what is not so generally recognized are the scientific advances in the development of effective rodenticides. The first significant breakthrough came early in the 1950's with the introduction of Warfarin hailed by the Reader's Digest and many a technical journal as an outstanding contribution to rat and mouse control.

Previous to [illegible] been a "false alarm" introduction which at first appeared to be the Big Solution. This was the development of Antu, a tracking dust non-poisonous to humans and warm-blooded animals but lethal to rats and mice. But Antu proved to have one important failing. In theory it was only necessary for the rat to walk over an Antu dusted area picking up some of it on the feet. If, however, the rat didn't pick up the Antu in a sufficient quantity to kill it, he became immune to the poison for 30 to 60 days. After Antu faded out of the picture there was a period when the various brands of rat killers made with arsenic and phosphorous regained their popularity since there was nothing better available.

The user of these poisons had to mix his own bait, which was dangerous because they are deadly poisons. Also it was nearly impossible to mask the taste, consequently the rats developed "bait shyness" and results were far from satisfactory. Warfarin, however, was practically tasteless and odourless. So little was needed (a 20th of 1%) rats could not eat it alone—it had to be mixed with a bait to attract the rats, so the Warfarin would [illegible] into them.

But there is one special characteristic of the rat which aids greatly in his survival, and that is his wily suspicion of any variation of the taste of any food which he normally relishes. [illegible] the strange food has been ignored for a few days, a rat samples it in minute quantities. If the rat becomes sick, other rats may sprinkle the poison bait with their urine or feces, to warn other members of the colony. However, if the sampling rat survives for a couple of days with no ill effects, then the rest of the colony will eat it.

With Warfarin, rats must eat the bait [illegible] over a [illegible] of four to six days. Being a synthetized anti-coagulant chemical that greatly reduces clotting time, rats bleed to death internally without pain or any feeling of illness. Consequently [illegible] rats in the colony do not become suspicious of the poison-treated bait.

From this it will be readily understood that the really important problem is not simply a matter of developing a rodenticide which has no negative reaction to the rat's eating habits— Rather it is the problem of perfecting a bait which rats will relish in preference to the many other foods available to them. When the barns are empty, almost any cereal bait will serve the purpose, provided the poison itself is relatively tasteless. But when 5 or 10 pounds of cereal bait have to compete with tons of corn, oats, wheat, etc., only a rodenticide which is irresistable to rats can do an effective rat-killing job. In other words, the bait must [illegible] only [illegible] palatable to rats, [illegible] go further in attracting rats to it.

The news therefore, that Wilson Laboratories of Dundas, Ontario, have developed a cereal bait of remarkable efficiency in attracting even well-fed rats, marks a most important milestone [illegible]. Starting point for the firm's research work was the fact that cheese has long been recognized as a rodent delicacy. By experimenting with mixtures of cheese and other foods, they [illegible] bacon [illegible] effective rat attractant and that the combination of both, in just the right proportions, mixed with corn meal, would attract rodents to this Bacon and Cheese bait regardless of what food was stored in a farmer's barn.

No article on rats would be complete without some reference to the fact that in past centuries rat-borne diseases may have killed more people than all the wars in history. Everywhere the rat goes, he spreads contamination. Since the days when it was discovered that their fleas spread the dread bubonic plague, rats have been found guilty of disseminating no less than 34 other types of disease epidemics including typhus which has a conservatively estimated death toll of [illegible] 200 million people over the [illegible] centuries. The latest of these disease epidemics was the deadly Bolivian virus which took hundreds of lives before a team of medical detectives tracked down its source to rodents in the district. In this case, it proved to be the Calomys mouse that was the carrier, but it reflected a familiar pattern common to both rats and mice.

When it is noted, that under ideal conditions, a single pair of rats could theoretically [illegible] over 300 million descendants in three years, the importance of waging constant war on these dangerous pests cannot be over-estimated.

Old French recipe delights the palate

CHICKEN MORNAY, an old French favorite, has long delighted gourmets. The base is the rich Mornay Sauce made from butter, flour, cream and chicken bouillon cubes. Then it's poured into a casserole over layers of chicken pieces, almonds and freshly-cooked green beans, French-style, of course. With a sprinkling of Parmesan cheese on top, the casserole requires only a short "warm up" in the oven.

CHICKEN MORNAY

(Makes 6 Servings)

- 1 (10-oz.) pkg. frozen French-style green beans
- ¼ cup butter
- 5 tablespoons flour
- 2 [illegible] cubes dissolved in 1 cup water
- ½ cup whipping cream
- ½ cup dry white wine
- ½ teaspoon salt
- few grains pepper
- ½ tspn. Worcestershire sauce
- 1 (10-oz.) can button mushrooms, drained
- 2 cups cut-up cooked chicken
- ½ cup toasted slivered almonds
- ½ cup grated Parmesan cheese

Cook beans in boiling salted water until crisp-tender, not completely cooked. Drain thoroughly. Butter a 2-quart casserole. Preheat oven to 375°F. Melt butter in a saucepan, blend in flour. Gradually stir in chicken broth and cream. Cook over medium heat, stirring constantly until smoothly thickened. Stir in wine, salt, pepper, Worcestershire sauce and mushrooms. Place beans over bottom of prepared casserole. Spread chicken and almonds over beans. Pour sauce over all. Sprinkle with Parmesan cheese. Bake in preheated oven until heated through, about 20 minutes. Broil until cheese is golden and bubbly.

Our forests are the guardians of our lakes and rivers, the protector of our soils, the home of our wildlife, the background of our recreation and tourist industry, the stock pile of our growing forest industries.

The Tofield Mercury

Subscription price by mail $2.50 per year

Published at Tofield, Alberta, every Thursday by the Tofield Mercury Publishing Ltd.

Office on Main Street, Tofield

Editor: Ed. Clinton

Box 150, Tofield Box 1600, Camrose

THE MERCURY
CLASSIFIED AD. FORM

Please Print The Following Ad In The Mercury .... Times!

Money Enclosed $.......... Please Bill Me.

Name .... Address ....

CLASSIFICATION THE TOFIELD MERCURY

REGULAR CLASSIFIED RATES:
25 WORDS OR LESS—1 TIME .... 50¢
25 WORDS OR LESS—2 TIMES .... 75¢
25 WORDS OR LESS—3 TIMES $1.00
(2 Cents for Each Additional Word Over 25)

"Serving 3 busy towns on Highway 14"

Phone 662-4046, Tofield

Holden and district news items

(Mrs. G. H. Taylor)

Charles Newlove of Calgary has been relief manager the past week at the Royal Bank, while Gordon Langford was taking a week's annual holiday with his family.

Mr. and Mrs. Eugene Bilyk were Saturday visitors in Westlock.

MOVE TO WESTLOCK

Mr. and Mrs. Maurice Ruskenveld and youngest son, Craig, have moved to their farm home in the Westlock district. Their eldest son Gerald, and his wife, Linda, are busy settling in the Ruskenveld residence. The little cottage where Mr. and Mrs. Oscar Ruskenveld lived has been moved to the farm at Westlock, for them when they wish to use it. They are presently residing in the Senior Citizens Lodge at Barrhead.

Services at the Holden United Church commenced Sunday, Aug. 4th, after being closed for the month of July while Mr. Bateman and family were on holidays.

Aaron Taylor, son of Mr. and Mrs. Robert Taylor of the Viking district was a Friday and overnight visitors with his grandparents, Mr. and Mrs. Geo. H. Taylor.

David Sorensen, son of Mr. and Mrs. Alfred Sorensen, has been home for the past two weeks with an injured hand, which he had hurt at work. Infection set in and he has had to have shots and treatments.

Dennis Cooper started his three weeks holiday at the weekend, spending two weeks training with the Sea Cadets, of which he is a Cadet Officer, at Comox, on Vancouver Island, B.C. The third week he and his family will take a trip to points in the Rockies, Banff and will visit with relatives and friends in Calgary.

Mr. and Mrs. Alfred Sorensen left the beginning of the week on their holidays, motoring to points in southern Alberta and other points enroute to visit with their son and family, Mr. and Mrs. Garry Sorensen and baby daughter in Oroville, U.S.A.

Mr. and Mrs. Floyd Ermantrout and children who have been residing for the past two months in the Strilchuk house, left the middle of July for Provost.

M. Bremner and young boy have moved into the Strilchuk residence, the past weekend, where they will be making their home.

H. S. Beveridge, who is relief manager at one of the Royal Banks, was home for the weekend. Mrs. Beveridge is still away on a tour overseas, and will be returning later this month.

See— GRAHAM ALLAN INSURANCE AGENCIES
For all types of Insurance
CAR FIRE LIFE
Successor to the late C. A. Nelson
TOFIELD, ALTA.
Res. [illegible] Phone [illegible]
10-tfc

Lakeshore-McKenzie

(Mrs. Ellen Eaton)

LAKESHORE - MCKENZIE — The Charlie Herbert family was deeply saddened by the sudden death of his wife Dorothy on Saturday. Dorothy was the daughter of August Tiedemann and the late Mrs. Tiedemann, former Tofield residents.

Mrs. Mary Wood returned home from the Tofield Hospital on Monday after spending several days taking treatment and having a general check-up.

VISITOR FROM ONTARIO

Mrs. Herb (Rita) Niemetz and daughters Linda and Sherry of Ancaster, Ontario, motored here, arriving at the home of her mother Mrs. Ellen Eaton on Friday. She expects to spend most of August visiting here before returning home. Her brother Leroy and Shirley Eaton and children Margie and Ronnie of Seba Beach arrived Saturday and spent the long weekend at the family home, leaving for Seba Beach again Monday afternoon. All attended the annual family re-union of the Fischer family (of Beaver Hills) Fort Sask. held at the Good Hope Community Hall. The former Mrs. John Fischer Sr. was Ellen Eaton's sister.

HOSPITAL NEWS

Sharon Rudacki, daughter of Rod and Isabel is a patient in the University Hospital, where she underwent surgery on her leg.

Vanda Jones is a patient in the Tofield Hospital having a tonsilectomy. Vanda is the little daughter of Earl and Ann Jones.

Mrs. Bertch and son David of St. Albert were Thursday evening visitors at the home of Emil and Martha Tiedemann last week.

Fred and Grace Jacobsen and son Ronnie of Edmonton were Sunday evening visitors at the home of Fred's brother Carl and Mavis Jacobsen. Ronnie stayed to spend part of his summer holidays with his uncle and aunt.

Mrs. Sibyl Nelson and her neice Miss Ethel Hoppus of Lacombe, motored to Tofield Friday and were dinner guests at the home of Sibyl's sister Ruth and Roy Wickenberg, who returned to Lacombe with them in the evening. On Saturday they all went to the cottage at Gull Lake where another sister of Ruth, Mrs. Ada Keeton of Alix joined them and together with some friends, had a birthday party for Ruth. Ruth's daughter Mrs. Vivian Jones of Edmonton joined them and spent from Sunday to Wednesday at the cottage before returning to her home. Sibyl brought Roy and Ruth home on Thursday, then returned to the [illegible] for the remainder of her holiday. While Roy and Ruth were there with Sibyl, they visited at Red Deer and Sylvan Lake with other friends.

Mrs. Emma Buesching and daughter Virginia from the [illegible] arrived by plane on Friday to spend a month with her brother Elmer and Vi Geoglein. On Sunday they all joined with Vi and Elmer's son Ronnie and Barb Geoglein and daughter Sydney and were guests of their other son Elmer and Vivian Geoglein at their home (on Ardrossan.

Mrs. Bertha Seale of Toronto, Ontario (who is visiting relatives and friends in Alberta during the holidays) arrived Monday to spend a few days at the home of Vi and Elmer Geoglein.

Ketchamoot

(Mrs. Ethel Carlisle)

Chris Foyd and children of Whitecourt have been visiting the Pete Foyds while Mrs. Chris Foyd is a patient in the General Hospital in Edmonton.

Timmy and Delores Wiltzen of [illegible] Creek are spending a few days with their grandparents, Mr. and Mrs. Don Carlisle.

South Edmonton Denture Clinic Ltd.
G. GUENTHER
CERTIFIED DENTAL MECHANIC
7908 - 104th STREET
Phone 439-0408

• ALLIS-CHALMERS
MACHINERY AND PARTS
• BRIGGS & STRATTON and CLINTON
GAS ENGINES—Parts and Service
• TRACTOR OVERHAULING
— ALL AT —
Patterson Farm Equip't
CONRAD PATTERSON
Phone 662-3930 Tofield

EDWARD PIASTA
is in attendance at his HOLDEN OFFICE at the Secretary-Treasurer's, Village of Holden Office
[illegible]
TUESDAY afternoon between the hours of 1:30 p.m. and 4:30 p.m.
Holden telephone — 688-3846
7-tfc

Your
MASSEY FERGUSON
and
FORD OF CANADA
Dealer
BEAVER MOTORS LTD.
Phone 688-3809 Holden, Alta.

LAW OFFICE
WALTER BRAUL
Barrister and Solicitor
300 Royal Trust Building
10030 JASPER AVE. EDMONTON, ALBERTA
In Watson Building, Tofield each Saturday, 9:00 - 5:00
Tofield Phone—662-3148 Edmonton Phone—422-7181
WRIGHT, COLLINS, BRAUL & THACHUK

DELICIOUS BAKED GOODS
TRY OUR—
BREAD, BUNS, PIES, PASTRIES, COOKIES—
you'll love 'em all!
Birthday Cakes
Made to order.
SPECIAL RATES FOR LARGE ORDERS
—Weddings, Banquets, Church and Social functions.
VERNER'S BAKERY
TOFIELD, ALTA.
We Deliver in Tofield Phone 662-3255

INSURANCE —
• AUTO • FIRE • CASUALTY
Budget terms — use our monthly payment plan.
LICENSES—Auto, Drivers, Hunting, Fishing.
TREASURY BRANCH AGENCY—
Pay Utility and Telephone bills here.
Tofield Realty Agents
Main Street, Opposite the Hotel — Phone 662-3307
Charlie Kallal Mrs. Gladys Brown

SPECIALISTS in—
WEDDING PORTRAITS ★ FAMILY PORTRAITS
FEATURING: PORTRAIT OF THE MONTH —IN NATURAL COLOR
Cameras and all Photographic Supplies
Langbell's STUDIO
CAMROSE
Phone 672-5547 — New Location: 5006 - 50 St.

NOTICE

Town Office Closed

Monday, August 12th, 1968 TO Monday, August 26th, 1968 for Holiday time.

Rita E. Halverson
Secretary-Treasurer

(47 & 48)

How to succeed in business without really living!

Impact!

You are invited to view these informative films of the Billy Graham Crusade which will also introduce you to Evangelist Leighton Ford

At Bardo Lutheran Church in Tofield, on Friday, August 16th, at 8:00 p.m.

EVERYONE WELCOME

Ryley news briefs

(Mrs. R. Dovich)

RYLEY — Fred Nordmoaski, who has been a patient at the Tofield Hospital, arrived home on Tuesday.

Mr. and Mrs. Irvin Ginter from Saskatoon and Mr. and Mrs. August Ginter from Camrose were Friday visitors with Ryley friends.

BRIDAL SHOWER

A pre-nuptial shower was held on Wednesday evening for Dolores Tomko, when a large crowd gathered at the home of Mrs. Pearl Kushner to wish her the best. The evening was spent in a few games. Seated at the table was the bride and groom-to-be, Dolores Tomko and Bobby James, bestman Gerald Kushner and bridesmaid Chris Komantsky, Mr and Mrs Pat James, parents of the groom, and Mrs. Paul Tomko, mother of the bride. The gifts were brought in and presented by Mrs. Pearl Kushner for which Dolores graciously thanked them all for the lovely gifts and the evening. A delicious lunch was served.

BRIDE-ELECT IS FETED

A miscellaneous shower was held on Sunday afternoon for Maxine Wirun of Edmonton at the home of the groom's parents, Mr and Mrs Steve Kolodychuk. On entering the room Rosalyn Kolodychuk pinned a corsage on Maxine. The afternoon was spent by playing a few games and visiting. The table was nicely laid with a lace tablecloth and centered with a small bouquet of cut flowers, with a lucious cake with pink rosebuds. The room was decorated with bells and streamers tapering from the ceiling, which led to the bride's table. After opening of the gifts, the bride-elect thanked the guests for the lovely afternoon. The wedding of Maxine Wirun to Douglas Kolodychuk will take place on August 9th in Edmonton. Out of town guests were Mr. and Mrs. Norman Wirun of Edmonton, the bride's parents, Mr and Mrs. Miles Poliak of Edmonton, and Mr. and Mrs. Marvin Kolodychuk of Vegreville.

Mr. and Mrs. Lorne Gudmundson and family arrived home after a trip to Mission, Victoria, and Vancouver, B.C. Their two sons Rodney and Kevin stayed behind, arriving home by plane to Edmonton. Accompanying them back is their cousin Derek Fullerton from Richmond, B.C. This is Rodney and Kevin's first plane ride.

Over 100 relatives of the Appleby families gathered at Legion Hall on Sunday afternoon for a family re-union. They had a very enjoyable time meeting one another and plan to make this an annual occasion. The table was set with a lovely lunch in a buffet style; and the afternoon was spent with reminiscing. The out of town guests were from Holden, Tofield, Edberg, Ontario, Edmonton, Lindbergh and Vilna.

CHURCH WOMEN MEET

The August meeting of Bethel Lutheran Church Women was held last Thursday, with Mrs. A. Bugge presiding. Mrs. C. Magneson opened the meeting with prayer, and Mrs. Alma Adams led an interesting Bible study on Psalm 107. Mrs. Eileen Magneson gave a report on the Canadian Lutheran Church Women's convention, held in Calgary on the July 1st weekend. Nearly 600 women had registered for this first convention of the Evangelical Lutheran Church of Canada. Four young people from the Ryley congregation had attended Bible Camp at Hastings Lake in July. The Sudan Mission of Denmark sent a letter of thanks to Borghild Sundlie for the pound of used stamps she had sent to them. "Happy birthday" was sung to Mrs. Martha Hillerud. Lunch was served by the hostesses, Mrs. C. Magneson, Mrs. L. Wickstrom and Mrs. E. Knudslein.

Certified Dental Mechanic
CANADIAN DENTURE CLINIC
10156 - 101st St., Edmonton
100 Baltzan Building
Phone: 422-8630 (25-tfn)

HOVELAND FUNERAL HOME
Phone 672-3131
Camrose
— OR —
Carl Nord, Ryley
Phone 663-3654

INSURANCE COSTS TOO HIGH?
Why not stop in any Friday at Tofield, or give us a call to discuss insurance coverage and costs.
Complete Real Estate & Insurance Service
TOFIELD — PHONE 662-3117
Agents for Wawanesa & Abstainers Insurance Companies
CENTRAL AGENCIES CAMROSE LTD.
4933 - 50 St., Camrose Phone 672-4491
Res. 672-2020 or 672-4416

Lindbrook news

(Alberta Watt)

LINDBROOK — Recent visitors with Sandy and Irene Scott were Inga and Peter Bill from Peachland, B.C.

Joan and Kitty Leahy, former Lindbrook store owners, visited on Sunday with Sandy and Irene Scott, who drove them around to visit old landmarks. Both attended school here when Sandy did and were close friends of his parents.

Thursday morning visitors at the Dave Watt home were Dave's cousin and family, Mr. and Mrs. Jack Shields of Saskatoon. Also with them were Mr. and Mrs. Blair of Drake, Sask.

On Wednesday, Mr. and Mrs. Charlie McLeod and family drove to Fort Assiniboine, returning the same day. While there they visited with Mr. and Mrs. Finlay McLeod.

Ketchamoot

(Mrs. Ethel Carlisle)

KETCHAMOOT — Mr. and Mrs. Conrad Scott of Edmonton were Saturday supper guests with Mr. and Mrs. Peter Brown.

On Saturday, Mrs. Annie McGlaitie, Mrs. Gussey Brown and Billy Tipper motored to Edmonton to meet Annie's grandchildren, Brenda and Dianne Tipper who came by train from Winnipeg. They all visited with the Roy Lees.

Miss Mable Lawson of Edmonton visited recently with Mrs. Martin Lawson and family and the Herman Lawsons and other friends in the district.

Mrs. Gussey Brown is spending this week visiting with Mr. and Mrs. Roy Lee and Delbert and Miss Mabel Lawson in Edmonton.

Mrs. Mary Moore of Tofield and her daughter Louise of Vancouver visited recently with Mr. and Mrs. Ivan Mitchell when Louise showed slides of her trip to Europe.

Janice Coombes is away with her grandparents, Mr. and Mrs. Lars Olson to Vernon, B.C.

On Sunday Mr. and Mrs. Ronald Coombes and family and Mr. and Mrs. George Williams picniced at Miquelon Lake.

Richard and Sharon Strong and son of Whitehorse, Yukon Territories, are visiting with the Jimmy Ingrams.

TRIP TO B.C.

Mr. and Mrs. Don Carlisle, Wayne and Ricky motored to Vancouver recently where they visited with Don's mother, Mrs. Nellie Carlisle, his brother and sister Belva and Earl and their families, and his nephew and family Mr. and Mrs. Kenneth Berrecloth. Also with Ethel's niece at Hope, B.C., and her brother, Mr. and Mrs. Adrian Anderson at Golden, B.C.

In time of sorrow or need
for courteous and dependable service
Call 482-1561 Edmonton Collect
Day or Night
ANDREWS - McLAUGHLIN CHAPEL
(1964) Ltd.
Agents
J. E. Stinson, Tofield Garnet Baranted, Ryley

Plywood Reel Slats

5/8" x 8"—16-ft. STAINED	$4.95 each
5/8" x 6"—16-ft. STAINED	$3.95 each
1/2" x 6"—12-ft. STAINED	$3.00 each
5/8" x 6"—12-ft. PLAIN	$2.40 each
2" x 8"—9-ft. SWEEP TEETH	$1.15
2" x 8"—8-ft. SWEEP TEETH	$1.00

PAINT SPECIALS!
GREEN SHINGLE STAIN gal. $1.95
SUPERTONE WHITE HOUSE PAINT or BRIGHT RED BARN PAINT gal. $3.95
Linseed Oil Boiled— per gal. $2.95
CROWN LUMBER COMPANY LIMITED
DIVISION OF CROWN ZELLERBACH CANADA LTD.
PHONE 662-3273 — HIWAY 14, TOFIELD

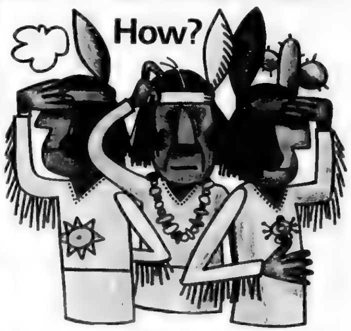

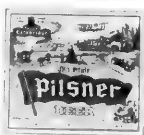

How did those six Sioux get on our beer label? (Six! Count 'em. Six.) To say nothing of three crows. And a ... And twenty nine trees. And our House of Lethbridge. How? Frankly, we don't remember. It all happened many moons ago. But one thing's certain, we'll never change our label. Or the great beer behind it. In Lethbridge, we go right on brewing it the slow, natural way, for real flavour. We have spoken.
AFTER THE FAMOUS FORMULA OF THE HOUSE OF LETHBRIDGE

QUALITY PRINTING DONE QUICKLY AND REASONABLY

- ★ POSTERS
- ★ CHEQUES
- ★ BOOKLETS
- ★ PROGRAMS
- ★ HANDBILLS
- ★ ENVELOPES
- ★ INVITATIONS
- ★ POSTCARDS
- ★ LETTERHEADS
- ★ RULED FORMS
- ★ BUSINESS CARDS
- ★ WORK ORDERS
- ★ GUMMED STICKERS
- ★ RECEIPT BOOKS
- ★ SHIPPING TAGS
- ★ 4 PAGE FOLDERS
- ★ STATEMENT FORMS
- ★ WEDDING STATIONERY

BUSINESS FORMS

The Mercury

Holden and district news items

(Mrs. G. M. Taylor)

HOLDEN — Mr. and Mrs. John P. Ogonoski were Vegreville visitors Tuesday evening last week attending the Grandstand show at Vegreville Fair.

Mr. and Mrs. R. Bateman and family are home after spending a month's holiday at Carlyle Lake in Saskatchewan.

Mrs. Gordon Hafso and children of North Hollywood, Calif. are visiting with her sister, Audre and family Mr. and Mrs. Harold Giebelhaus and with her parents, Mr. and Mrs. T. A. Laten.

Mrs. Wonce Johnson is taking her annual holiday from the Holden Variety Store where Mrs. Mary Semeniuk is in charge while Wonce is away.

Mr. and Mrs. Roy Nichols left Friday of last week for Grande Prairie where they were visiting over the weekend with Mrs. Nichols' brothers and their families returning home on Monday evening.

Reuben Hovland and his two nephews, Roger and Rodney, who are visiting on the farm, motored to southern Alberta on Sunday and were visiting around the Brooks district. Reuben reports very good crops there, with farmers having to use the irrigation ditches for drainage due to abundant moisture.

Mrs. N. L. Campbell and Mrs. Stella Sorensen were Friday afternoon guests at the home of Mrs. T. A. Laten with her daughter, Ardis and children who are visiting here.

Denise Good, youngest daughter of Mr. and Mrs. E. W. Good, was a patient in hospital for a few days last week, having a check-up.

Mr. and Mrs. Barney Sigurdson and children are home from Calgary where they visited for a week with her sister and family the Ted Andersons. They are presently staying with Doris and Percy Barlow and plan to move to Sherwood Park in the near future before school recommences to make their home there.

Mr. and Mrs. Ernie Merta and children of the Viking district, and Mrs. Beth Campbell were Sunday dinner guests and afternoon visitors at the home of Percy Barlow and with the Sigurdsons.

Mrs. T. A. Laten, her daughters, Mrs. Gordon Hafso and children, Mrs. Harold Giebelhaus and children, and Mrs. J. A. Giebelhaus were last Wednesday afternoon visitors at the home of Mrs. N. L. Campbell.

Mr. and Mrs. R. Bateman and family were Edmonton visitors on Thursday of last week.

IT'S A BOY!

Mr. and Mrs. Robert Mason (nee Margaret Grube) of Edmonton, were receiving congratulations on the birth of a son, Scott Kevin, born Wednesday, July 31, at the Royal Alexandra Hospital.

Mr. and Mrs. Lyle Grosland with Mrs. Ida Mason were Edmonton visitors Wednesday evening last week calling on their daughter, Margaret, at the Royal Alexandra Hospital, and son Robert and seeing the new grandson.

Mr. and Mrs. J. A. Giebelhaus had their granddaughter and a grandson, children of Mr. and Mrs. Reuben Giebelhaus of Sherwood Park, visiting for the past week.

Joe Alexander who was away fishing for two weeks at Moose Lake, was home for a few days then returned the early part of last week to the lake to resume fishing.

MOTHER PASSES IN B.C.

Mrs. Melvin Carlson and son Eric returned home last Wednesday evening after being at Penticton, B.C., for the past two and a half weeks being called there when her mother, Mrs. Lamb became seriously ill, and passed away. She stayed on to attend the funeral.

Mrs. Walter McLennan of Powell River, B.C., has been visiting for several days with her family, Mr. and Mrs. Kennie McLennan and Jim, of the Poe district. Mrs. McKay of Redcliffe mother of Mrs. Walter McLennan was also a guest there.

Martin Slywka returned home Friday evening after being a patient in the University Hospital, Edmonton, for two weeks having treatments and tests.

Mr. and Mrs. Olaf Smorlie are on holiday, visiting friends in the Peace River district.

Leonard Johnson of Camrose was a Saturday afternoon visitor in the village calling on several friends, and visiting with Ray Hovland, and at the farm with Chris Hovland.

Bruce McDonell of Drumheller former Holden druggist, was a business caller in Holden one day last week.

Mr. and Mrs. Dennis Olenburger and baby daughter of Dawson Creek, B.C., were Saturday afternoon visitors at the home of Mr. and Mrs. Otto Hurum.

Mr. and Mrs. John Lereko and children are taking their annual holiday, spending two or three weeks at Waskesiu Lake Prince Albert National Park, Sask. where they have rented a cottage.

WE SHIP LIVESTOCK
EVERY TUESDAY AND THURSDAY
NO HANDLING CHARGES ON HOGS DELIVERED TO CAMROSE!
C. J. DUGGAN & SON LTD.
Camrose, Alberta

ED. & CLARENCE BROWN COMPLETE

DAIRY DISPERSAL

Having been favoured with instructions from Ed. and Clarence Brown who are going out of the Dairy Business, we will sell on

WEDNESDAY, AUGUST 14th, 1968

1 Block East of the BANK OF MONTREAL, MAIN S. LEDUC, then 1 Block South and 2 Blocks East

SALE TIME 1 P.M. Lunch Will Be Served TERMS CASH

65 HOLSTEIN DAIRY HERD 65

(19) 6 year old, milking and due Jan. 20, (16) 5 year old, milking, due Nov. 23; (20) Heifer, milking due March 30; (43) 7 year old, milking due March 24; (51) Heifer, milking, due Feb. 20, (32) 8 year old, milking, due April 17; (2) Heifer, milking and due Oct. 15; (26) 7 year old milking and still open, (50) Heifer, milking due Jan. 10; (4) 6 year old milking due April 12, (11) 5 year old due Oct. 22; (2) [illegible] year old, milking due Sept. 17 registered cow Bay Grove Rose [illegible]; (57) 10 year old fresh and open; (49) 5 year old milking due Feb. 1; (3) Heifer milking due Mar. 1, [illegible] year old fresh and open, (1) 8 year old, milking and open; (5) Heifer milking, due Sept. 23; (7) 6 year old, milking, due Jan. 21; (8) Heifer milking due Jan. 24; [illegible] 8 year old just fresh and open; (1) 7 year old dry due Sept. 17; (25) 8 year old, milking due Mar. 30 registered Blue Lilac Valiant Rosielle, (31) Heifer milking due Jan. 30; (17) Heifer milking due Feb. 17; (52) 6 year old milking due March 30; (53) Heifer, milking, due April 28; (40) 8 year old, milking due March 14; (7) 5 year old milking due Dec. 24; (8) Heifer milking, due Feb. 25; (3) 8 year old just fresh and open; (30) 5 year old, dry due Sept. 16, (27) Heifer milking due March 9; (13) 5 year old, to freshen sale date; (16) Heifer [illegible] Oct. 25; (9) Heifer milking due [illegible]; (1) Heifer [illegible] March 5, (18) Heifer milking due Feb. 15; (51) [illegible] year old milking, due Oct. 28; (60) 5 year old, just fresh and open; (39) Heifer milking, due Jan. 30; (20) Heifer milking, due March 15, (40) Heifer pasture bred, (95) Heifer, pasture bred, (90) Heifer pasture bred; (96) Heifer pasture bred; (100) Heifer pasture bred, (99) Heifer, pasture bred, (8) Heifer, pasture bred; (97) Heifer pasture bred; (93) Heifer open. 14 HEIFER CALVES from 2 weeks to 9 mos. old.

● **DAIRY EQUIPMENT** [illegible] 400 gal. Bulk Tank with automatic washer. Surge SP22 Vacuum Pump and 4 Surge Units with Electric Pulsators. Stainless steel double comp't Wash Sinks. Quarter Milker; 2 Calf Weaners; Milk Pails. 12 recording Chalk Boards. Clamp type Cow Kickers. Hoof Trimmers (Dehorner electric), Strainers.

● **MISCELLANEOUS EQUIPMENT:** Beatty Barn Cleaner with 3 h.p. electric motor, 200 ft. gutter track; 37 Cow Stanchions; Sump Pump. 19 Beatty Water Bowls. Bale Loader. Cyclone type Combine, 6A, with motor. Portable Whitewash Machine with 1/3 h.p. motor; 1/2-ton Steel Truck Box. Dust Collector; 14" Case Hammer Mill on rubber with PTO drive, 3 screens and dust collector; 2-wheel Farm Trailer with steel box; 21-ft. Dual Wheel Bale Hauling Trailer. New 200 bus. Hawk Bull-type Manure Spreader. Steel-wheeled Wagon & Box; Trempner R.T. Wagon and Flat Deck. 1952 BUICK CAR in running order.

PLAN NOW TO ATTEND THIS SALE! The Browns are one of the oldest dairies in the Leduc district and have an outstanding herd of Holsteins. All cows are from A.I. breeding and are bred A.I. The heifers are pasture bred to Angus. You will find a herd of young cows and a lot of heifers. All heifers that are milking are rising 3 years old.

FOR BETTER SALES AND SERVICE

SEPT & UNDERSCHULTZ AUCTIONS

SALES MANAGERS AND AUCTIONEERS

Phone Leduc 446-2107 - 446-2172 or write Box 683, Leduc
Phone Edmonton 466-0402

AUCTIONEERS: Ron Underschultz, Lic. No. 681; Herb Sept, Lic. 273; Gordon Smith, Lic. 248. CLERK—Adolph Stroschein.

CAMROSE LIVESTOCK BUYING STATION

Buying days each Tuesday and Thursday

★ Lowest handling charges on hogs from the buying station to Swifts plant in Edmonton.

Deal with confidence
Call—
DENNIS STREBERG
672-5071
Evenings call 672-4622

Walter Spitzer Complete

DAIRY DISPERSAL

Having been favoured with instructions from Walter Spitzer who is going out of the Dairy Business, we will sell on—

SATURDAY, AUGUST 17th, 1968

6 mi. North of LOOMA on Hwy. 21 then 1 mi. East on Hwy. 14 and 1/4 mi. South. Or 2 mi. West of the Alberta Game Farm on Hwy. 14 and 1/4 mi. South.

SALE TIME—1:00 P.M. TERMS—CASH

32 HOLSTEINS 32

(1) Star, 7 year old, dry and due Aug. 21, (2) Alice, 5 year old, dry and due Aug. 22; (3) Blackie, 4 year old, dry and due Sept. 3, (4) Peaches, 7 year old dry and due Aug. 20, (5) Topsey, 9 year old in full flow of milk and open; (6) Dona, 7 year old milking and due Dec. 23; (7) Snowball, 6 years old, milking and due Oct. (25); (8) Tond, 3 years old, just fresh and open, (9) Annie, 9 year old, just fresh and open; (10) Violet, 5 year old, just fresh and open; (11) Charcoal, 5 year old, milking and due Nov. 30; (12) Tiny, 4 year old milking and due March 4; (13) Daisy, 3 year old, milking and due Feb. 8; (14) B. Heifer dry and due Jan. 10, (15) Milly, 4 year old, dry and due Sept. 1; (16) Heifer, just fresh and open; (17) Heifer, just fresh and open, (18) Betty, 5 year old, just fresh and open, (19) Heifer, due Sept. 20, (2) [illegible] 3 year old in full flow of milk and due March 1; (21) Heifer due Jan. 1, (22) Cocoa, 1 year old just fresh; (24) Twinkles, 4 year old milking and due Feb. 19, (21) Flossy, 9 years old in full flow of milk and due March 8, (25) Heifer due Dec. 18, (26) Heifer, due Sept. 29. 5 YEARLING HEIFERS all open, 1 Young HEIFER CALF.

NOTE: Once more we bring you an outstanding herd of Holsteins. All are young cows from A.I. breeding and bred A.I. A good lot of them are just fresh or coming fresh. Plan now to attend.

● **MILKING EQUIPMENT.** Sunset Stainless Steel 255 gal. Milk Bulk Tank. Surge B.B.2 Milking Machine [illegible] with motor, 2 Surge Milk Units. 2 Stainless Steel Pails and [illegible].

FOR BETTER SALES AND SERVICE

SEPT & UNDERSCHULTZ AUCTIONS

SALES MANAGERS AND AUCTIONEERS

Phone Leduc 446-2107, 446-2172 or write Box 683, Leduc
Phone Edmonton 466-0402

AUCTIONEERS: Ron Underschultz, lic. no. 681; Herbt Sept, lic. 273; Gordon Smith, lic. 248. — CLERK Adolph Stroschein

Ken Papley Complete

DAIRY DISPERSAL

Having been favoured with instructions from Ken Papley, who is going out of the Dairy Business, we will sell on—

WEDNESDAY, AUGUST 21st, 1968

3 mi. North of LEDUC and 6 mi. East then 1/2 mi. North. Or 3 mi. North of NEW SAREPTA on Highway 21 then 6 mi. West and 1/2 mi. North.

SALE TIME—1:00 P.M. TERMS—CASH

45 HOLSTEINS 45

Herd Average Milk—13,326 Butter Fat H.A.—463.0

(1) 8 year old in full flow of milk due on Feb. 28; (2) 8 year old, just fresh and open; (3) 6 year old just fresh and open; (4) Heifer just fresh and open; (5) 8 year old just fresh and open; (6) 4 year old, in full flow of milk due Feb. 20, (7) Heifer, just fresh and open, (8) Heifer in full flow of milk and due Feb. 27; (9) Heifer milking and due Nov. 21; (10) 4 year old, dry and due sale time, (11) 6 year old dry and due sale date; (12) 6 year old milking and due Jan. 21; (14) [illegible] year old in full flow of milk, due March 24, (1) 6 years old dry and due sale date. Registered Cow; (16) 4 year old dry and due sale date - Registered Cow; (18) 4 years old dry and due sale date; (19) 3 year old, milking and due Nov. 23; (20) 7 year old, just fresh and open; (21) Heifer milking and due Dec. 7; (22) Heifer milking and due March 17; (23) 6 year old, dry and due Dec. 15, (24) 5 year old, milking and due Nov.; (25) 6 year old milking and due Dec. 21, (27) 4 year old milking and due in Nov.; (29) Heifer due before sale date; (31) 7 year old milking and due Dec. 8. Registered Cow, (32) Heifer just fresh and open, (34) 6 year old dry, due in Sept.; [illegible] year old dry and due in Sept.; (16) 4 year old milking and due April 11; (7) 3 year old dry to freshen in Sept. [illegible] HEIFERS rising 2 year olds pasture bred to calve in Dec. 6 YEARLING HEIFERS open. 5 Young MIXED CALVES.

● **MILKING EQUIPMENT.** Van Vetter stainless steel Milk Bulk tank 300-gal. size. DeLaval Vacuum Milk Pump complete with [illegible] pipeline for 32 cows. 1 Surge Milking Units. Stainless steel Milk Strainer. Galvanized Milk Strainer, 2 compartment Galvanized Dairy Wash Sinks, 32 Cow Stanchions; 17 Water Bowls, etc.

NOTE: Here is an outstanding herd of Holsteins. Herd average milk 13,326 lbs. Herd average Butter F. 463.0 on Provincial cow test. This herd has placed 10th in Alberta Provincial test for the last 2 years. This is 2,000 lbs. of milk and 68 lbs. butter fat above the Provincial average. Due to the short notice of this sale we are unable to supply you with the complete records on production but will have them by sale date. Plan now to attend this sale.

FOR BETTER SALES AND SERVICE

SEPT & UNDERSCHULTZ AUCTIONS

SALES MANAGERS AND AUCTIONEERS

Phone Leduc 446-2107 - 446-2172 or write Box 683, Leduc
Phone Edmonton 466-0402

AUCTIONEERS: Ron Underschultz, Lic. No. 681; Herb Sept, Lic. 273; Gordon Smith, Lic. 248. CLERK—Adolph Stroschein.

Mercury Classifieds

Fifty cents for the first issue, seventy-five cents for two issues or three for a dollar. Two cents a word for anything over twenty-five words. Cards of thanks have a minimum of one dollar for fifty words — two cents a word will be charged over the minimum.

ENGAGEMENTS

HARDY—WINDER

Mr. and Mrs. Jack E. Hardy announce with pleasure the engagement of their daughter, Marian Blanche, to Mr. Glen Norris Winder, son of Mrs. Louisa Winder and the late Mr. Eric Winder, all of Tofield. The wedding will take place at 2 o'clock on September 7th, 1968, at Tofield United Church.
48p-5215

SERVICES

IMPROVE YOUR LAWNS, Gardens, Flower Beds and House Plants with Peat Moss. It costs very little and results are remarkable. Saves on water, too. Available from Peter Nichol or Macleods Store, Tofield.
38-tfn 4057

J. E. Stinson — Notary Public Agent for Tyler's Flowers and Andrews - McLaughlin Funeral Chapel. Phone 662-3274 or 662-4046, Tofield. tfn

IN BUYING A HOUSE in the City or Selling your Property in the Country — Contact NORDIC REALTY, 9620 - 102 Ave., Ste. 1, Edmonton. Phones 422-6228 or 434-2488 (reverse charge). Frank Johnsrude agent. 40-tfn-5164

BACKHOE SERVICE for Septic Tanks, Water and Sewer Lines, etc. Contact Sanford Boettger Phone 663-2452 Ryley.
46-47-48-49c-4115

CUSTOM BALING; dropped singly, stocked or bunched. Peter Krystal, Tofield. 46-47-48p-5202

FOR SALE

SPECIAL VALUES in Used Merchandise: Hammermills, Harrows, Gas and Electric Ranges, T-V's, Fridges. Macleods, Tofield.
24-tfn-4026

MUST SELL to settle estate—3-storey Home in Holden, close to school. Enquire at Black's Sales & Service. Phone 688-3860.
46-47-48c-4118

INGLIS ELECTRIC DRYER, still under 1 year warranty. $140.00. Reason for change, no 220 electricity in house, and have to change to gas dryer. Mrs. Mel Warren. Phone 688-3081 Holden.
46-47-48p-5204

1,000 TO 1,200 BUSHELS Good Feed Barley. E. J. Goeglein. Ph. 662-2211. 46-47-48p-5208

1952 FORD TRACTOR, 2-bottom plow size, good condition. Emil Korobko. Phone 662-3065.
47-48-49p-5209

1 CO-OP 12' NO. 2 SWATHER, new canvas, good condition, 1 10' IHC Tandem Disc, $40.00; 1 New Holland trailer-type, power take-off Mower, 1 1946 GMC Pick-up Truck; Good Feed Barley, $1.00 per bus. in bin. Custom Swathing with 18' swather. Larry Foshaug or Leif Foshaug. Phone 662-3277 or 662-3343. 47-48-49c-5211

HOUSE, with 2 apartments, situated on 2 lots in Ryley. Aluminum and stucco siding, never needs painting. Phone 663-3866.
47-tfn-4119

NO SCARCITY OF HAY, 20,000 bales if you have mowers and balers. Will sell on share basis for baling and stacking. Haul your own liberal share home. This is especially good for ensilage if cut at once, 3-5 ft. high, sweet clover, also 100 acres of mixed hay. Apply to Rights Owner, Box 70, Smith Alberta at once or come to C. Robinsons, Hondo, Alberta, 66 miles north of Westlock.
48c-4123

FOR SALE

HEAVY FEED BARLEY, $1.00 per bushel. Apply L. Severson, Tofield, phone 662-2264.
48p-4121

2 BEDROOM HOUSE, cottage roof, 30' x 30' to be moved. Ph. 688-3065, write Box 33, Holden.
48-49-50p-4123

LOST AND FOUND

STRAYED — One long yearling Heifer, white face; reverse G7 brand on right hip. Phone 662-3160, Geo. Quiring.
47-48-49c-5214

FOR RENT

BASEMENT SUITE; partly furnished, all utilities. J. R. Francis, Phone 662-3160. 46-47-48p-5206

160 ACRES Tame Pasture, with water supply, good fence; supervised if required, one mile north of Lindbrook Store. Owen E. Jones, Lindbrook, Alta.
47-48-49p-5213

HOUSE, 5 rooms and bath; all utilities. On quiet, good residential street. Rent $55.00 per month. Phone 662-3232. 47-48-49p-5115

SUITE FOR RENT — ACROSS from school. Phone 662-3252.
48-49-50c-4124

CHURCH SERVICES

LUTHERAN CHURCH
Ryley, Alberta
Pastor Stanley Rude
Sunday, August 11th

HOLDEN—
10:00 a.m.—Divine Worship.
11:00 a.m.—Sunday School.

RYLEY—
10:00 a.m.—Sunday School.
11:30 a.m.—Divine Worship.

TOFIELD BAPTIST CHURCH
Pastor Leslie Smith
Sunday, August 11th
10:00 a.m.—Worship Service.
11:00 a.m.—Sunday School.
7:30 p.m.—Evening Service.
Tuesday, 8:00 p.m. — Prayer Meeting.

MENNONITE BRETHREN CHURCH OF TOFIELD
Geo. Quiring, Minister
Phone 662-2149
Sunday, August 11th
10:00 a.m.—Sunday School.
11:00 a.m.—Worship Service.
8:00 p.m.—Worship Service.

HOLY TRINITY CHURCH
Anglican
Rev. D. Bloom
Sunday, August 11th
11:00 a.m.—Morning Worship.

CATHOLIC CHURCHES
Residence: 5519 - 50 Street
Phone 662-4970
Summer Schedule of Services

TOFIELD—
1st, 3rd and 5th Sundays—10:30 a.m.
2nd and 4th Sundays—9:00 a.m.

RYLEY—
1st, 3rd and 5th Sundays—9:00 a.m.
2nd and 4th Sundays—10:30 a.m.

MINISTIK—
Every Sunday at 12:00 noon.

UNITED CHURCH OF CANADA
Tofield, Alberta
Stanley R. Bessey
Minister
Summer Schedule:
June - July - August
10:00 a.m.—Worship Service

BARDO EVANGELICAL LUTHERAN CHURCH OF TOFIELD
4917 - 47 Avenue
Pastor O. Lakken
Sunday, August 11th
11:00 a.m.—Worship Service
Wednesday, 8:00 p.m. — Bible Study.

Plans proceeding for curler's bingo

At a meeting last Monday Bob Wyllie was given the difficult task of heading up the Curling Club bingo which will be held on Friday, August 23rd.

Bob heads a group of willing workers who will be both selling tickets and preparing the curling rink for the bingo. Total prizes for the ten-game bingo will be $1,000 in cash with the final blackout game worth $300. All advance ticket holders will also be eligible for a $50.00 door prize draw.

Mr. Wyllie has already appointed ten captains to look after the ticket sale, and to date the sale of these have been fairly brisk, probably due to the fact that it is about 16 years ago that a club has put on a fair sized bingo in Tofield.

Hyde - Booth rites solemnized June 16

The marriage of Vera Aileen Booth and Clarence Henry Hyde was solemnized on Sunday afternoon June 16, in the Seventh Day Adventist Church Edmonton. The bride is the eldest daughter of Mr. and Mrs. Roland Booth of Ryley, and the groom is the only son of Mrs. Sylvia Hyde and the late Mr. Hyde of Rhodesia, Africa.

The bride entered the church on the arm of her father, to the strains of the Wedding March played by her cousin, Lorna Manderson at the organ, and was given in marriage by her parents. Elder A. J. Mustard of Victoria B.C., an uncle of the groom, performed the ceremony. Soloist was Mrs. H. Laen of Ryley, accompanied by Marilyn Price at the piano.

The bride's floor-length gown was of white peau de soie fashioned with long sleeves and buttons down the back and a semi-circle train draped from the waist. Her chapel veil of illusion net fell from a [illegible] circlet and her cascade bouquet was of red roses.

The bride's attendants Mrs. Dianne Booth, Mrs. Kaye Bartter, and Miss Jean Booth wore gowns in sky blue peau de soie with matching lace jackets and carried bouquets of white carnations.

The groomsmen were Gordon Booth, brother of the bride, Elder Edward Bartter brother-in-law of the groom and Andrew Mustard cousin of the groom.

An open reception was held later in the afternoon in the Legion Hall at Ryley. The three-tiered wedding cake was made by the bride's mother, and decorated by the bride's aunt, Mrs. Fritz Munkedal.

The bride is an R.N., and is head nurse of the Cardiac Care Unit of the New England Memorial Hospital at Stoneham, a suburb of Boston, Massachusetts, where the couple will reside. The groom, who was born in Kenya and took his schooling in East Africa, where his father was a missionary for 30 years, is now a Sociology student at Atlantic Union College, South Lancaster, Massachusetts.

Ness - Humphries wedding solemnized in Edmonton

St. Paul's United Church in Edmonton was the scene of a recent lovely wedding when Rev. Ian MacMillan, in a double-ring ceremony, united in marriage Fern Helen Gresham Humphries daughter of Mr. and Mrs. Len Humphries of Edmonton, and Randolph Peter Ness, son of Mr. and Mrs. Peter Ness of Ryley.

The bride, given in marriage by her father was lovely in a long white gown of ruffled lace over satin, featuring a slim line skirt and a long sleeved jacket with rounded neckline. The shoulder length illusion veil was held in place by a crystal tiara. Her bouquet consisted of white sweetheart roses, blue cornflowers and stephanotis.

Matron of honor was Mrs. Gwen Moth, sister of the groom, and the bridesmaids were Sheila Hughes, Debbie and Linda Humphries, sister of the bride. Their floor-length gowns were chiffon over peau de soie in cornflower blue and they carried bouquets of yellow and white miniature mums and wore flowers in their hair.

Little April Humphries looked delightful as flowergirl in her long white dress with empire waistline and three rows of lace on the long skirt.

Larry Moth, brother-in-law of the groom was bestman while the other male attendants were Myron Johnson, Garry Piltingsrud and Barry Humphries brother of the bride.

During the signing of the register, Lary Benson sang "The Lord's Prayer" accompanied at the organ by Harry Farmer.

The bride's mother was charming in a lace over crepe dress in turquoise blue with white accessories. The groom's mother wore a two-piece lemon colored suit with white accessories. Each wore a corsage of red roses.

The reception was held at the home of the bride's parents where the guests were seated for a lovely banquet. The three-tiered wedding cake was made and decorated by the bride and her mother. Mr. Hughes was master of ceremonies and toastmaster; and in reply to the toast to the bride, the groom, aptly and humorously responded.

The happy couple [illegible] a wedding trip to the west coast and will reside in Medicine Hat on their return.

Mrs. Lillian Humphries grandmother of the bride, of Weyburn, Sask., was an honored guest; and relatives and friends from various points in Alberta, B.C., and Saskatchewan were also present.

Locals . . .

Lyle Heiberg represented the Tofield 4-H Beef Club at club week in Vermilion. This was a Brunswick, coming west when she each club in Alberta. Lyle has been president of our club for the last year and led his club in a successful year.

County of Beaver #9
OFFICE HOURS:
9:00 A.M. to 5:00 P.M.
Monday through Friday.
Saturday, closed all day.

Henry J. Budnitsky

Will be at the Tofield Town Office
from 1:00 o'clock to 4:30 o'clock P.M.
on 1st. and 3rd. Saturday of each month.
(tfn)

Camrose AUCTION CO LTD.

At Our Sale on Saturday, August 3rd.—

STOCK STEER CALVES brought from 29½¢ to 30¢
STOCK HEIFER CALVES sold from $22.00 to $27.50
BABY CALVES realized from $25.00 to $50.00 each
HEIFER CALVES were from $19.00 to $50.00
STOCK COWS Top at $265.00, DAIRY COWS up to $310.00
YEARLING STEERS brought from 25½¢ to 28¢.
HEIFERS sold from $20.00 to $24.50
WEANER PIGS from $10.00 to $13.00. Feeders brought from $13.00 to $37.00 - Gilts $55.00 to $65.00. Sows up to $80.00. Boars $30.00 to $50.00 each
GOOD HAY brought up to 92½¢ per bale

SPECIAL LISTINGS for our Next Sale on Saturday, August 10th.—

TIME CHANGE — Miscellaneous sale starts at 10:30 a.m. Hay and Feed selling at 11:00 a.m. and Baby Calves will sell at noon.

WILLOW POSTS — TREATED POSTS — LUMBER
1960 MONARCH SEDAN, fully equipped.
12-FT. I.H.C. SWATHER

FARM SALE, AUG. 22—Mr. & Mrs. A. Rosen, Viking, Alta.

Several Sows and Boars, Bred Gilts, Feeder & Weaner Pigs. Cattle will include: Several Stock Cows, Dairy Cattle, all classes of Feeder Calves and Baby Calves.

FOR BETTER SALES, SERVICE AND SATISFACTION CONTACT YOUR VOICE OF AUCTIONEERING!

— AUCTIONEERS —
Otto Streberg, #531 — Dennis Streberg, #677
PHONE 672-2114 (RES. 672-3086)
S. A. Streberg, Field Man — Dale Odegard, Office Mgr.

Police cars using wide-angle mirror

Five-panel "Wink" wide-angle safety mirrors are being installed by many police departments both in Canada and the U.S., reports Progressive Plastics. The mirror, which was a gold-medal award winner recently as the "most outstanding automotive safety invention," consists of a series of five mirrors precisely set in a glass-filled polystyrene housing 3 feet long, 2½ inches high and 1⅛ inches deep mounted to the inside of a car's roof at the top of the windshield. The mirror glass is an anti-glare type bedded in an adhesive which holds the glass in place if it should be shattered by a sharp blow, such as a driver's or passenger's head. The mirrors are made in Agincourt, Ont., by Fullview Mirror Co., which is currently completing arrangements for a sports car model and a four-panel model for compact cars.

CLOSED Aug. 12, 13, 14
—open Aug. 15, 16
CLOSED Aug. 19-20
—open Aug. 21, 22
CLOSED Aug. 23, 24, 26
Normal hours resumed Aug. 27th.
Aurore's
BEAUTY SHOPPE
Tofield

True Savings
Blended Juice Co-op, 48 oz. ... 2 tins 85c
Peanut Butter Squirrel ... 48 oz. 99c
Co-op Soups Varieties, 10 oz. 5 tins 89c
CO-OP INSTANT COFFEE 10 oz. jar $1.29
French Style Beans Co-op, 14 oz. ... 4 tins 85c
Co-op Tomatoes Fancy, 28 oz. 3 tins $1
TISSUE Zee Bathroom, 8 rolls 95c
TULIP BRAND BACON 16 oz. tins 89c ea.
BALER TWINE 9 or 10 thousand ft. Per bale $7.80
CO-OP CENTRE
Phone 662-3191, Tofield

Exchange Scouts get together

Keith Bjorgum of Kingman, at right, is showing Bruce Carter some of the differences in trees and leaves between here and Kentville, Nova Scotia, where Keith comes from. 14-year-old Bruce is Keith's exchange partner in the Boy Scouts' travel and exchange program, sponsored by the Citizenship Branch of the federal government. A member of the Woodpecker patrol in the 4th Kentville Troop, Bruce joined Wolf Cubs at the age of eight, and holds his Leaping Wolf, Life and Religion Awards and his second class badge, after being in Scouts for three years.

The object of the exchange is to make the boys better acquainted with Canada. Bruce will complete 12 days with the Bjorgums on August 7th, and then he and Keith will travel back to Kentville, where Keith will visit for 12 days. Members of the Kingman group committee organized a wiener roast at 3rd Miquelon last Wednesday evening, to entertain Bruce and help people in the district to meet him. Keith is one of 16 Scouts in Alberta selected for the program. An interesting sidelight is that Bruce's grandfather in Nova Scotia is a good friend of LeRoy Flemming of the Kingman district.

Seafood Supreme delights gourmets

The lineup of shrimp, lobster and crabmeat in SEAFOOD SUPREME is enough to delight the seafood fans. But whether your guests are keen on seafood or not, they'll find it hard to resist second helpings of this delicious casserole. The secret is in the smooth cream sauce that is so flavorful and just the right consistency for serving over hot parsleyed rice. Along with a big salad, the main course is complete. To leave yourself free for other details the day of the party, make the casserole up the night before, omitting the topping. Keep it refrigerated until 45 minutes before serving time, then top with the crumb mixture and make as directed.

SEAFOOD SUPREME
(Makes 8 Servings)

- 2 (4½ oz.) cans large shrimp
- 1 (2½-oz.) can lobster
- 1 (about 6-oz.) can crabmeat
- ⅓ cup butter
- 2 cups sliced fresh mushrooms
- ¼ cup finely-chopped onion
- ⅓ cup flour
- ½ teaspoon salt
- 1½ cups milk
- ½ pint (1¼ cups) light cream
- 2 tbspns. sherry (optional)
- 1 cup crushed crisp rice cereal
- 2 tbspns. butter, melted

Preheat oven to 375°F. Drain, rinse and devein shrimp. Drain and break up lobster. Drain and flake crabmeat. Melt butter in large saucepan. Add mushrooms and onions and fry gently until just tender. Blend in flour and salt. Remove from heat and gradually stir in milk and cream. Cook over medium heat, stirring constantly, until smoothly thickened. Stir in lobster, shrimp, crabmeat and sherry if being used. Turn into a 2-quart casserole. Combine crushed cereal and melted butter. Sprinkle over top of casserole. Bake in preheated oven until topping is crisp and golden [illegible] minutes.

Table-made cigarettes [illegible] better than hand-rolled ones.

WATSON (Tofield) LTD.
- Contractors
- General Construction
- Electrical Installations
- Plumbing & Mechanical

PHONE 662-3143
Tofield, Alberta

FISHING IS A NATURAL HERITAGE

To some people a forest vacation is not complete without an opportunity to fish. Clear, cool, clean water and abundant food are necessary for game fish, and in Canada's forest areas may be found many sparkling streams that fill these requirements. Good fishing grounds are not an accident. They require careful supervision to see that the waters are not contaminated by harmful waste. Game fish have natural requirements, just as the forest animals have, and these must not be disturbed. A fine trout stream, where trout have been plentiful for years, may be ruined by the dumping of waste from industrial plants. Indiscriminate logging or forest fires will remove the shade, and thereby change the temperature of the water so that fish cannot live. Destruction of the forest cover on stream headwaters will cause a quick run-off in the spring, with resulting destruction of fish food and fish eggs.

Next year the Canadian Red Cross Blood Transfusion Service anticipates that it will be necessary to collect one million blood donations every year to meet the needs of transfusion therapy in Canadian hospitals.

If you get a chance to buy things for a song, take time to check the accompaniment.

Control
SWINE ERYSIPELAS
with Dependable
COLORADO ERYSIPELAS BACTERIN
• ERY-TEX •
Effectiveness Established
Non-Infectious
Tofield Drug Ltd.
Phone 662-3108

Summer
CLEARANCE SALE!
Aug. 9th — Aug. 22nd
Coats & Hats — 1/2 price

DRESSES— 2 for 1
BUY ONE AND THE SECOND ONE WILL COST YOU ONLY 25¢.
20% OFF
BLOUSES, SKIRTS, SLACKS, JACKETS, SWEATERS, SHOES, SLACK SUITS AND DRESS SUITS.
Also 20% Off
CHILDREN'S JACKETS, SKIRTS, DRESSES, BLOUSES, SWEATERS, SHOES, SLACKS AND SLACK SUITS.
Garford's LADIES' WEAR
Phone 662-3414 Tofield, Alta.

COMPETITIVE PRICES
FREE ESTIMATES
PHONE 672-2555
We will deliver promptly the right amount of correctly mixed concrete to your job, strength guaranteed as specified.
FOR YOUR PROTECTION, the control of our concrete is checked by a registered testing firm. All sand and crushed rock used is tested to insure proper strength.
We stock 'Type 5' Cement for alkali soil conditions.
Camrose Transit Mix Ltd.

PROVINCIAL LIBRARY
EDMONTON, ALTA.

The Mercury

VOL. 17—No. 49—August 15th., 1968 $2.50 per Year, PUBLISHED WEEKLY AT TOFIELD, ALBERTA

National head of Royal Purple

Mrs. Y. R. "Paddy" Francoeur of Camrose was recently elected to the top post in all of Canada, of the Order of the Royal Purple, being named Supreme Honored Royal Lady. A native of the Holden district, Mrs. Francoeur is the former Irene Huseby, daughter of Hans Huseby, Holden's distinguished first citizen. The honor was conferred on Irene at the 44th annual convention of both Elks and Royal Purple in Fort William, Ont. She is shown (left) being escorted through an arch of past supreme officers to the installing officer, Mrs. Barle of Lethbridge. Escorting Mrs. Francoeur is Mrs. L. W. Hoeght of Calgary, also formerly of Holden.

– Photo courtesy Ft. William Times-Journal

Terri Moore is attending training camp

Terri Moore of Tofield is attending the "junior leadership" camp at Gold Eye Lake, where she represents the County of Beaver 4-H Clubs.

Miss Moore was selected to represent the County by Patty Morgan of Vermilion, who represents the Department of Youth. The Camp is located just west of Red Deer and will end on Saturday.

Blood donors' clinic in Tofield, Aug. 22

A blood donors' clinic has been scheduled for the Tofield area on Thursday, August 22nd.

The clinic will be held at the Tofield Community Hall, and will be open from three o'clock until five o'clock, and frome seven o'clock until nine o'clock.

Blood donor clinic officials are hoping that a good turnout of donors will be on hand as there is a very serious shortage of blood throughout the entire province.

Ryley leads finals

Ryley took an easy one game lead in the Power Line Baseball League finals on Tuesday evening when they visited Tofield, and the home team could only put eight players in the field by seven o'clock deadline.

The two teams took to the field to play an exhibition game with Ryley coming out on top by a score of 7-3. Blaine and Robert Lysio shared mound duties for the visitors with Blaine gaining credit for the victory. Both pitchers showed excellent control as each recorded four strikeouts.

Floyd Taylor went the route for Tofield and was tagged with the loss.

As a result of winning the playoff game by default, Ryley now leads the best of three final series one game to none and could end the playoffs tonight when they host the Lions. If a third game is needed, it will be played in Tofield this coming Tuesday evening.

Both Ryley and Tofield earned a berth in the finals by winning the semi-finals the hard way. Tofield eliminated Viking in three games while Ryley was also forced to the limit before eliminating Bardo.

Locals around town

Mrs. R. A. Scott of Winnipeg arrived on Monday and is visiting at the Stinson home. Mrs. Scott is Mr. Stinson's sister.

* * *

Mr. and Mrs. E. F. Watson returned recently from a holiday at Sicamous, B.C.

* * *

Frost did considerable damage to gardens and crops in the district on Monday night.

* * *

Mr. and Mrs. J. E. Pedersen (nee Audrey Bradbury) and two children of Vancouver, are visiting the Moore families here.

* * *

Members of the Afternoon Unit of the United Church Women please note that the August meeting of the Unit will be held on the fifth Thursday, August 29th at 2:30 p.m., instead of the usual fourth Thursday.

* * *

D. W. Jacobs suffered an accident on Sunday last, at the home of his son, Mr. and Mrs. Thos. W. Jacobs, when a scalding coffee maker upset on him when he and three others were all sitting on one side of a lawn table at one-time, causing it to overturn. Fr. Jacobs was taken to hospital promptly and is recovering nicely.

* * *

Edith Mary Smith returned to Edmonton last Friday with her mother, Mrs. J. A. L. Smith after visiting for two weeks with her grandparents, Mr. and Mrs. J. W. Robinson.

* * *

CAR ACCCIDENT INJURES 4

Mr. and Mrs. Stanley Williams of Edmonton were involved in a recent car accident, when Mrs. Margaret Williams, driver of one of the cars, needed 31 stitches for head wounds she received. Her daughter, Patricia, nine years, suffered a broken collar bone, while her nine-year-old friend, Teresa Zerebeski, suffered a chin cut, requiring three stitches. The driver of the other car suffered a slight knee injury and was later charged by police with failing to yield the right of way at an uncontrolled intersection. All four were released from Royal Alexandra Hospital after treatment. Stanley Williams is the Editor of the Anglican paper for the Diocese of Edmonton and is known to many in the Tofield and Cooking Lake areas. He is also Associate Editor of the Edmonton Journal.

* * *

Hog and egg producers register for balloting

Registration of hog producers in Alberta for the right to vote on establishing a hog marketing board in the province was held up by the recent postal strike and the deadline for registration has been extended to September 9th.

Registration forms have already been sent out to hog producers and FUA president Paul Babey predicts that more than 6,000 producers will register for the vote. The FUA is currently conducting a program aimed at urging farmers to register and receive information on the details of the producers marketing board plan. Plans and ballots for voting on an Egg and Fowl Marketing Board will be mailed to registered egg producers by September 3rd, and must be returned to the Marketing Council by 4:30 p.m. on September 16th.

More than 900 producers representing 15 million dozen eggs have already registered to decide by voting, whether or not they want such a board to be set up. The egg marketing plan will be put into effect if registered producers give it a simple majority or over fifty per cent.

Bill 87 is considered

(Mrs. G. H. Taylor)

HOLDEN — John Semotiuk and Ray Havland, as representatives of the Village of Holden attended the open meeting held by the Vegreville Health Unit August 7th in the Centennial Building, Vegreville. The meeting had been called by the Minister of Health, Dr. J. Donovan Ross, and senior members of the Provincial Department of Health were speakers.

This meeting was to discuss the new "Bill 87" which deals with the re-organization of Health Units areas and administration of welfare. The Bill has been taken through second reading and committee but further action will not be taken until the 1969 session of the Legislature.

The Bill will possibly make the administration of welfare, etc., more localized and under one department.

The weather

Date		Max	Min	Bar	Remarks
Aug	7	51	44		——
	8	60	47		——
	9	65	37	30.48	——
	10	72	42	30.42	——
	11	63	51	29.92	tr. rn.
	12	53	51	30.01	——
	13	64	33	30.16	——
	14		41	29.75	——

FROM THE SCRAPBOOK

Tomorrow won't come any faster through wishing, so make the most of today. JWR

Gilmore - Ferguson vows

Tofield United Church was the scene of a summer wedding on Saturday, July 6, when Evelyn Dianne Ferguson became the bride of Gordon Robert Gilmore. The bride is the second daughter of Mr. and Mrs. Ed Ferguson of Tofield, and the groom's parents are Mr. and Mrs. Thos. Waters of Deroche, B.C. Rev. Stanley Beasey of Tofield United Church officiated at the double-ring ceremony. Wedding music was played by Mrs. J. E. Stinson.

Entering the church on the arm of her father, who gave her in marriage, the bride was radiant in a full-length gown of bridal satin, and organza. Styled with lily-point sleeves and lace bodice trimmed with seed pearls, the full length skirt featured an overlay of organza in deep scallops with lace inserts. An organza train trimmed with lace inserts fell softly from her shoulders. Her veil was of bouffant style and she carried a bouquet of white gladioli. Her only jewelry was a gold brooch, fashioned from her great-grandmother's wedding ring.

The bridesmaid was Marjorie Ferguson, sister of the bride. Her floor-length gown was of deep pink peau-de-soie with a matching organza overlay and train. Her headpiece was of matching organza, and she carried a bouquet of yellow and white chrysanthemums.

Best man was Allan Gill, cousin of the groom. Ushers were Stewart Ferguson, cousin of the bride, and Richard Holtman, friend of the groom.

For her daughter's wedding, Mrs. Ferguson chose a two-piece suit in a deep blue shade. Her accessories were white and her corsage was of red roses. Mother of the groom wore a beige suit, white accessories, and yellow roses on corsage.

A reception was held in the church parlors with the Lakeshore U.C.W. catering. The bride's table was laid with a white linen damask tablecloth which had belonged to her grandmother, the late Mrs. Olive Cookson. The same cloth had been used on her grandmother's wedding table and also at her mother's wedding. The beautifully decorated cake was flanked with white tapers.

Mr. Oscar Epp was master of ceremonies and called on Rev. Beasey to say grace. A toast to the bride was proposed by Earl Rose and was ably responded to by the groom. In charge of the guest book was the bride's sister, Lois Ferguson. Honored guests were the bride's grandparents, Mr. and Mrs. Elmo Ferguson of Devon. Other out-of-town guests were from Leduc, Edmonton, Sherwood Park, and Deroche, B.C.

An informal open-house reception was held at the home of the bride's parents in the evening when relatives, friends and neighbors called to wish the young couple happiness. Assisting Mrs. Ferguson as co-hostesses for the evening were Mrs. Margaret Bruce and Mrs. Kay Ferguson, aunts of the bride.

The newlyweds left by car on a honeymoon trip to Jasper and points in B.C. For travelling, the bride chose a two-piece suit in an aqua shade. Her corsage was of yellow roses. A topcoat of pastel yellow completed her ensemble. Upon their return the newlyweds will be making their home in the Tofield district, where the groom is employed by the CNR.

BREAD— 5 loaves $1.00

BUNS Hot Dog, Hamburger, Dinner or Crusty **3 doz. 99c**

(Saturday, August 17th. only)

VERNER'S BAKERY

TOFIELD, ALTA.

We Deliver in Tofield Phone 662-3255

Final Clearance on all

PITTSBURGH PAINTS!

1/Pints Varnish and Enamels . . . . . each 75c

All Exterior & Interior Paints, Enamels — Floor Enamels and Implement Paints . . . . Quarts $2.00 Gallons $7.00

(ON ALL IN-STOCK COLORS)

CROWN LUMBER COMPANY LIMITED

DIVISION OF CROWN ZELLERBACH CANADA LTD.

PHONE 662-3273 — HIWAY 14, TOFIELD

Ross Creek district news briefs

(Mrs. L. VanBuskirk)

ROSS CREEK — Mr. and Mrs. Stan Klotchuk and girls are enjoying a vacation at Vancouver this week.

Mrs. Mary Schacher, who has been visiting her daughters and other relatives for the past month returned to her home at Medicine Hat on Saturday.

The Graham Snider and Ralph Cossey farms have brought honors to the district with cattle shown at the fairs held in Camrose and Willingdon last week.

Doyle Van Buskirk and Donnie and Ronnie Morin spent a few days camping at Miquelon Lake.

Ron and Clifford McLachlan accompanied Lorraine and Sylvester Zazula on a fishing trip to Whitefish Lake last weekend.

TO OTTAWA

Harold Simpson of Mannville is spending a few days with Colin Van Buskirk before leaving for Ottawa to train as a radio operator for the Department of Transport.

Mrs. Charlie Chrisera and her daughter Mary Lou, and a friend Velma Jun of Hay Springs, Nebraska spent a few days with their aunt, Mrs. Syd Cossey and visited other relatives as well. On Sunday evening Mr. and Mrs. Ralph Cossey entertained the relatives from the U.S., while other guests were Mr. and Mrs. Gene Carlisle and family, Mr. and Mrs. Pete Pupd, Mr. and Mrs. Terry Cossey, Mr. and Mrs. Maurice Van Buskirk and Jackie and Mr. and Mrs. Jim Hyslop.

Mr. and Mrs. John Duncan of Victoria arrived on Friday to spend some time visiting relatives in the Edmonton district, and with John's sisters Mrs. Isabel McLachlan and Mrs. Winnie McLachlan. Their son Ian had arrived the previous Saturday and visited with his aunt Winnie for a week. The Duncan families held a re-union at the campsite in Camrose on Sunday.

Mr. and Mrs. Alvin Hauer, Harvey and Alva and Mr. and Mrs. H. Hauer of Bruce are on a trip to Vancouver to visit Alvin's sister Velma.

Mr. and Mrs. Maurice VanBuskirk and boys joined Mr. and Mrs. Gene Carlisle and family at a picnic at Miquelon Lake on Sunday.

Mr. and Mrs. Ralph Cossey have had one of Ralph's nieces and her family of Victoria visiting for a few days.

Doyle VanBuskirk spent a few days with Mr. and Mrs. Allan Franklin, helping them move into a different apartment.

Mr. and Mrs. Charlie Niemetz, Doug and Cheryl spent a few days vacationing in the Okanagan Valley.

Mr. and Mrs. Maurice VanBuskirk, Doyle and Jackie attended the wedding reception of Eldon Franklin and Joan Ausby at Fort Saskatchewan on Saturday evening.

NOTICE TO

HOG PRODUCERS

IN THE MATTER OF REGISTRATION FOR VOTING PURPOSES IN CONNECTION WITH THE "ALBERTA HOG PRODUCERS' MARKETING PLAN, 1968"

Due to the delay caused by the postal strike, registration forms properly completed will be accepted by the Returning Officer up to 4.30 P.M. on Sptember 9, 1968 at Room 505, Agriculture Building, 9718 - 107th Street, Edmonton, Alberta. Anyone not receiving a registration form in the mail may secure one from any District Agriculturist's office or write to the office of the Agricultural Products Marketing Council at the above address.

OWING TO LEGAL REQUIREMENTS, IT IS IMPORTANT THAT REGISTRATION FORMS BE COMPLETED ACCURATELY.

RETURNING OFFICER,
Agricultural Products
Marketing Council.

Ketchamoot

(Mrs. Ethel Carlisle)

KETCHAMOOT — Miss Beth Ingram is attending the CGIT camp at the Bearton Camp in Manitoba, on the exchange program.

Susan Ingram is attending camp at Pigeon Lake.

Recent visitors with Mr. and Mrs. Jim Ingram and family were Mr. and Mrs. Gordon Brown of Dundas Ontario.

Ivan Mitchell and Mrs. Gordon Kyle have been patients in the Tofield Hospital the past week.

Mr. and Mrs. Doug Watt and boys of Dawson Creek, B.C. were weekend visitors with Mr. and Mrs. Pat Sears and family.

Mrs. McCrea of Camrose is at present visiting with her daughter and family, Mr. and Mrs. Pat Sears.

Ruth, Eileen and Patsy Sears of Edmonton spent the weekend at home.

Frances Schultz of Edmonton was a weekend visitor with her parents, the Harold Schultzs.

HERE FROM WINNIPEG

Mr. and Mrs. Bob Tipper of Winnipeg arrived Monday evening to visit with Mrs. Annie McGinbie and Edith Turner.

Recent visitors with Mr. and Mrs. Henry McGinbie were Mrs. Mc[illegible] of Edmonton and Mrs. Mc[illegible] of Tofield.

[illegible] McG[illegible] and W[illegible] of Edmonton were Sunday [illegible] at the Henry McGinbie home.

Mr. and Mrs. Eugene Carlisle and family and Mr. and Mrs. Pete P[illegible] Sunday supper [illegible] Ralph Cosseys [illegible]

[illegible] weekend camping at Miquelon Lake.

BRUCE BUDD

Your J. I. Case Dealer in Holden

SPECIAL BARGAINS NOW, ON

Case Combines

— FIRST IN QUALITY — FIRST IN VALUE

. . . in stock for immediate delivery.

See our
855 S.P. SWATHER

USED MACHINERY SPECIALS

JOHN DEERE 42 P.T.O. COMBINE— with Straw Buncher	$1595
JOHN DEERE 55 S.P. COMBINE— with Straw Chopper	$5800
JOHN DEERE 730 TRACTOR— new tires	$3495

Phone 688-3875 Holden

The Tofield Mercury

Subscription price by mail $2.50 per year

Published at Tofield, Alberta, every Thursday by the Tofield Mercury Publishing Ltd.
Office on Main Street, Tofield
Editor: Ed. Clinton

Holden and district news items

(Mrs. G. H. Taylor)

Miss Lucille Pokraka was visiting for a few days over the weekend in Edmonton returning home Monday evening. While in the city she visited for a while with Mary Fjellstrom, a former old-time Holden district resident. Mary had fractured the main bone in one of her hands about three weeks ago, but keeps in good health although over 80 years of age.

Mrs. Alice Jones arrived by bus Friday evening from Edmonton and spent the weekend visiting with her mother, Mrs. Carrie Olson and brothers.

Mr. and Mrs. Dave Good of Edmonton were visitors over the weekend with his mother, Mrs. Lars Ritland and Lars, and also with Dorothy's mother, Mrs. Mary Hooper, and brother, Melvin.

Mr. and Mrs. Ted Anderson and children of Calgary arrived Friday evening spending the weekend visiting with Muriel's [illegible] Percy Barlow. The Andersons and Mr. Barlow were Saturday dinner guests and afternoon visitors with Muriel's sister and family, the Ernie Mertas at Viking.

FIRST LADY

Mrs. Irene Francoeur of Camrose was elected to office of [illegible] Royal Lady at the recent National Convention held the end of July in Fort William, Ont. Mrs. Fr[illegible] is a former Holden district resident and is a daughter of a pioneer farmer of the district, Hans Hemby.

The two sons of Mr. and Mrs. Ron McLeod of Edmonton have been spending the past week visiting with their grandmother, Mrs. Mary Hooper, and uncle, Melvin.

Mr. and Mrs. Gordon Langford returned Sunday evening from a week's holiday. Charles Newlove, who was in charge of the Royal Bank while Mr. Langford was away, returned to his home in Calgary on Monday.

Mr. and Mrs. Merta and children of the Viking district, and Mrs. N. L. Campbell were Sunday dinner guests and afternoon visitors with Beth's father, Percy Barlow, along with the Ted Andersons of Calgary and the Barney Sigurdsons who have been visiting for the past few weeks.

FAMILY RE-UNION

The Bert Appleby and Ted Appleby families were attending the re-union of the Appleby families Sunday, Aug. 4th, when over 100 people gathered in Ryley Legion Hall, enjoying a sumptuous buffet lunch and reminiscing over old times.

Mr. and Mrs. Pete Mielimaka were Sunday morning visitors with the latter's parents, Mr. and Mrs. Mike Zuzak.

Mrs. Bruce Budd, her daughter, Linda, and son, Jimmey, who were holidaying for several days in Manitoba, visiting with relations, have returned from their trip.

TRAVELS WITH ORCHESTRA

Jim Campbell, grandson of Mrs. Campbell, who was accepted this summer as a member of the Canada National Youth Orchestra, was attending their summer school in Quebec most of July, and for the past two weeks has been touring with the orchestra, playing at several large cities and centres in Eastern Canada. On Saturday Aug. 10th they played in Sudbury, Ont., where Mrs. Campbell has a number of relatives. The last concert was on Wednesday, Aug. 14th. Jim will probably be home at Leduc later in the month before continuing his musical studies in the Fall at the University of Toronto.

Mrs. Carrie Olson, Mrs. T. A. Liden and Mrs. N. L. Campbell were last Thursday afternoon guests at the home of Mrs. Ethel Brekstad.

Mr. and Mrs. Henry Tiedemann spent Sunday afternoon visiting at Lakeview, meeting with Mrs. Mamie Tiedemann, several of her family and their children and wives, and enjoying a picnic lunch. Helen and Hank, were Sunday evening visitors and overnight guests at the home of Mrs. Mamie Tiedemann in Edmonton.

David Sorensen and a friend spent the weekend fishing at one of the lakes. David, who had been home for the past two weeks with an injured hand, returned to Edmonton and his employment Monday morning.

Mr. and Mrs. Roy Nichols spent several days last weekend visiting with friends in the Regina and Prince Albert regions and at Waskesiu Lake, Saskatchewan, returning home Tuesday afternoon.

Mr. and Mrs. Ken Scott held a family re-union party and picnic at their farm home Tuesday afternoon.

Mr. and Mrs. Gene Bilyk and family motored to Edmonton on Sunday taking their daughter, Judy, to board a chartered bus for Banff, where she was attending a United Nations seminar at the Banff School of Fine Arts. Approximately 40 high school students were along for the week's seminar and meetings.

LCW MEET

The Holden Lutheran Church Women held their regular meeting at the home of Mrs. Ethel Brekstad Thursday, Aug. 8th, with 16 members and visitors present. Mrs. Laura Holtholm, president, was in charge of the meeting. Devotions were taken by Mrs. Irene Smortle and Bible Study on "God Speaks to Me in the Psalms" was led by Mrs. Irene Smortle. A donation was given to the "Evening Gospel Hour", and it was decided to visit Bethany Sunset Home in Camrose on Thursday, Aug. 15th. Mrs. Ken Sorgen and her daughter, Lois of Camrose also attended the meeting. Hostess, Mrs. Brekstad, served a delicious lunch.

Wood used for outdoor purposes should have a moisture content between 12 and 18%; wood used inside should be dried to 5 to 10 % moisture content.

Another Camrose Auction Co. Ltd.

Farm Auction

INSTRUCTED BY

MR. & MRS. ALFRED ROSENE, Viking

We will sell by Public Auction the following, situated on the N.E. 1/4 20-42-12-W4, being 3 mi. East of Viking on Hwy. 14; on—

THURSDAY, AUG. 22nd.

COMMENCING AT 10:00 A.M. LUNCH AVAILABLE

252 HEAD OF CATTLE

HERD SIRES: 1 IRON CREEK BRITISHER MIXER 1U, born Jan. 10, 1963 (cost price $850); 2 CORKATH SILVER ADVANCE 5V, born Feb. 2, 1964, (purchased as a 2-yr.-old for $850 at the Edmonton Spring Show and Sale)

125 HEREFORD, ANGUS AND CROSSBRED COWS — All cattle are bred to the outstanding pair of Hereford bulls. The average age of this herd varies from 4-6 years and 100% calf crop was realized this year.

125 CHOICE QUALITY 250-400 POUND CALVES — These calves have all been castrated and would be a welcome addition to any man's feeding program. 50-75 head of these calves will be sold at the Camrose Auction Mart on August 17th at 2:30 p.m.

● 1 HORSE— Half Arabian and half Thoroughbred Chestnut Stock Horse

MACHINERY & MISCELLANEOUS ITEMS

COCKSHUTT 1800 DIESEL TRACTOR c/w hydr. power drive, 18.4 x 34 tires (1600 hrs.); COCKSHUTT 40 DIESEL TRACTOR, c/w 300 Du-al Loader, LPTO and new rubber, WD 45 ALLIS-CHALMERS TRACTOR; FORD FERGUSON TRACTOR, c/w Ford front end loader and sweep, 1967 CASE 660 COMBINE, c/w 14-ft. Table, 10-ft. Pickup, Cab & Reel (has harvested 400 acres); MODEL 62T OLIVER BALER, 24-run D.D. Press Drill, c/w new Kirschmann fertilizer attach., 15-ft. Cockshutt Model 402 Swather c/w new canvas and hydraulics; 8 Secs. Diamond Harrows and Rolling Drawbar; 10-ft. boom Sprayer; A-C 13-ft. Mounted Cultivator, A-C 3-16 Mounted Plow; 14-ft. Cockshutt Deep Tillage Cultivator, 3 yrs. old, 12-ft. Cockshutt Discer c/w Seeder Box and Fertilizer Attach., 3-yr.-old Model 56 New Holland S.D. Rake; 1951 GMC 3-TON TRUCK c/w yellow cab, motor, 8-ton hoist and box; IHC Semi-mount Power Mower; 27-ft. 7" Robin Auger and Briggs & Stratton motor; J. Deere PTO drive Hammer Mill; 300-gal. Single Compt. Fuel Tank & Stand, Rubber-tired Wagon & Box; 2 J.D. Semi-mount Mowers; Creep Feeder for calves, 2 Self Feeders; IHC 10-ft. Power Binder, in good working order, c/w canvas, Old M-H Combine, Rumley 28" Threshing Machine, Old A-C Hay Sweep; 20-hole Stook Buncher, Circular Saw; M-H 9-ft. Cable Discs (big blades)

MISCELLANEOUS: Post Drill; 180-amp. Forney Welder, c/w hat and rods; [illegible] Drill Fill Auger, Roto Force Pump; Charlynn Hydraulic [illegible] Electric Grain Auger, Hydr. Rams; Complete Water Set-up for [illegible]; Stock Racks for 1/2-ton Truck; Electric Motors; Vise; Anvil; Pipe Vise; 100-ft. Endless Drive Belt; Log Chains; Pipe Wrenches; Lawn Mower; 200 Railroad Ties; [illegible] Wooden Tank; Cast Iron Tank Heater; 2 Heat Housers; Several sheets [illegible] Plywood; Horse Mower; 2 Gas Pumps; 2 Sets Harness; Axes; Forks; Shovels; Nuts, Bolts, Fencing Tools; Propane Torch; Sheep Wire; Barb Wire; Windmill Tower, Old Stock Saddle, and many articles too numerous to mention.

TERMS CASH — Nothing to be removed until settled for!

AUCTIONEER'S NOTE: Mr. and Mrs. Rosene have rented their land and we feel it is a privilege to sell this outstanding line of machinery and livestock. Any of these items would be an asset to your farming and ranching operations. All information in this ad is believed to be correct to the best of our knowledge. For further information on this sale or the one you are contemplating, contact Camrose Auction Co. Ltd., phone 672-2114.

SALE CONDUCTED BY

AUCTIONEERS
Otto Streberg, Lic. 511
Dennis Streberg, Lic. 677
Dale Odegard, Office Manager
S. A. Streberg, Fieldman
Lionel Troyer, Fieldman
CLERK:
Camrose Auction Co. Ltd.

Certified Dental Mechanic
CANADIAN DENTURE CLINIC
10108 - 101st St., Edmonton
100 Baltzan Building.
Phone: [illegible] (25-tfn)

WE SHIP
LIVESTOCK
EVERY TUESDAY AND THURSDAY
NO HANDLING CHARGES ON HOGS DELIVERED TO CAMROSE!
C. J. DUGGAN & SON LTD.
Camrose, Alberta

INSURANCE COSTS TOO HIGH?

Why not stop in any Friday at Tofield, or give us a call to discuss insurance coverage and costs.

Complete Real Estate & Insurance Service

TOFIELD — PHONE 662-3417

Agents for Wawanesa & Abstainers Insurance Companies.

CENTRAL AGENCIES CAMROSE LTD.

4933 - 50 St., Camrose Phone 672-4491

Res. [illegible] or [illegible]

Insurance Merger

Mr. Graham Allan wishes to announce that he has become a partner of Tofield Realty Agents with the merging of his Insurance business with them. In so doing, Mr. Allan becomes the Manager for Tofield Realty Agents. All future business will be done from Tofield Realty Agents office.

Mr. Doug McKernan wishes to announce that he has sold his Insurance business which he formerly operated out of the United Grain Growers elevator to Mr. Charlie Kallal of Tofield Realty Agents, turning over to them all customer insurance files, etc. All renewals, claims, etc. will be handled from our office. Please contact us immediately should any problems arise.

With the merging of the three Insurance Agencies under Tofield Realty Agents, we are in a position to give you the insurance coverage you require.

For fast, efficient insurance coverage 'phone or contact Graham Allan or Mrs. Brown.

Tofield Realty Agents

opposite Hotel — phone 662-3367

Graham Allan, Manager
Res. Phone 662-3410

Mrs. Brown
Res. phone 662-3342

Gilmore - Ferguson vows

Tofield United Church was the scene of a summer wedding on Saturday, July 6, when Evelyn Dianne Ferguson became the bride of Gordon Robert Gilmore. The bride is the second daughter of Mr. and Mrs. Ed Ferguson of Tofield, and the groom's parents are Mr. and Mrs. Thos. Waters of Deroche, B.C. Rev. Stanley Beasey of Tofield United Church officiated at the double-ring ceremony. Wedding music was played by Mrs. J. E. Stinson.

Entering the church on the arm of her father, who gave her in marriage, the bride was radiant in a full-length gown of bridal satin, and organza. Styled with lily-point sleeves and lace bodice trimmed with seed pearls, the full length skirt featured an overlay of organza in deep scallops with lace inserts. An organza train trimmed with lace inserts fell softly from her shoulders. Her veil was of bouffant style and she carried a bouquet of white gladioli. Her only jewelry was a gold brooch, fashioned from her great-grandmother's wedding ring.

The bridesmaid was Marjorie Ferguson, sister of the bride. Her floor-length gown was of deep pink peau-de-soie with a matching organza overlay and train. Her headpiece was of matching organza, and she carried a bouquet of yellow and white chrysanthemums.

Best man was Allan Gill, cousin of the groom. Ushers were Stewart Ferguson, cousin of the bride, and Richard Heltman, friend of the groom.

For her daughter's wedding, Mrs. Ferguson chose a two-piece suit in a deep blue shade. Her accessories were white and her corsage was of red roses. Mother of the groom wore a beige suit, white accessories and yellow roses on corsage.

A reception was held in the church parlors with the Lakeshore U.C.W. catering. The bride's table was laid with a white linen damask tablecloth which had belonged to her grandmother, the late Mrs. Olive Cookson. The same cloth had been used on her grandmother's wedding table and also at her mother's wedding. The beautifully decorated cake was flanked with white tapers.

Mr. Oscar Epp was master of ceremonies and called on Rev. Beasey to say grace. A toast to the bride was proposed by Earl Rose and was ably responded to by the groom. In charge of the guest book was the bride's sister, Lois Ferguson. Honored guests were the bride's grandparents, Mr. and Mrs. Elmo Ferguson of Devon. Other out-of-town guests were from Leduc, Edmonton, Sherwood Park, and Deroche, B.C.

An informal open-house reception was held at the home of the bride's parents in the evening when relatives, friends and neighbors called to wish the young couple happiness. Assisting Mrs. Ferguson as co-hostesses for the evening were Mrs. Margaret Bruce and Mrs. Kay Ferguson, aunts of the bride.

The newlyweds left by car on a honeymoon trip to Jasper and points in B.C. For travelling, the bride chose a two-piece suit in an aqua shade. Her corsage was of yellow roses. A topcoat of pastel yellow completed her ensemble. Upon their return the newlyweds will be making their home in the Tofield district, where the groom is employed by the CNR.

Ross Creek district news briefs

(Mrs. L. VanBuskirk)

ROSS CREEK — Mr. and Mrs. Stan Klotchuk and girls are enjoying a vacation at Vancouver this week.

Mrs. Mary Schacher, who has been visiting her daughters and other relatives for the past month returned to her home at Medicine Hat on Saturday.

The Graham Snider and Ralph Cossey farms have brought honors to the district with cattle shown at the fairs held in Camrose and Willingdon last week.

Doyle Van Buskirk and Donnie and Ronnie Morin spent a few days camping at Miquelon Lake.

Ron and Clifford McLachlan accompanied Lorraine and Sylvester Zazula on a fishing trip to Whitefish Lake last weekend.

TO OTTAWA

Harold Simpson of Mannville is spending a few days with Colin Van Buskirk before leaving for Ottawa to train as a radio operator for the Department of Transport.

Mrs. Charlie Chrisura and her daughter Mary Lou, and a friend Velma Jun of Hay Springs, Nebraska, spent a few days with their aunt, Mrs. Syd Cossey and visited other relatives as well. On Sunday evening Mr. and Mrs. Ralph Cossey entertained the relatives from the U.S., while other guests were Mr. and Mrs. Gene Carlisle and family, Mr. and Mrs. Pete Foyd, Mr. and Mrs. Terry Cossey, Mr. and Mrs. Maurice Van Buskirk and Jackie and Mr. and Mrs. Jim Hyslop.

Mr. and Mrs. John Duncan of Victoria arrived on Friday to spend some time visiting relatives in the Edmonton district, and with John's sisters Mrs. Isobel McLachlan and Mrs. Winnie McLachlan. Their son Ian had arrived the previous Saturday and visited with his aunt Winnie for a week. The Duncan families held a re-union at the campsite in Camrose on Sunday.

Mr. and Mrs. Alvin Hauer, Harvey and Alva and Mr. and Mrs. H. Hauer of Bruce are on a trip to Vancouver to visit Alvia's sister Velma.

Mr. and Mrs. Maurice VanBuskirk and boys joined Mr. and Mrs. Gene Carlisle and family at a picnic at Miquelon Lake on Sunday.

Mr. and Mrs. Ralph Cossey have had one of Ralph's neices and her family of Victoria visiting for a few days.

Doyle VanBuskirk spent a few days with Mr. and Mrs. Allan Franklin, helping them move into a different apartment.

Mr. and Mrs. Charlie Niemetz, Doug and Cheryl spent a few days vacationing in the Okanagan Valley.

Mr. and Mrs. Maurice VanBuskirk, Doyle and Jackie attended the wedding reception of Eldon Franklin and Jean Ausby at Fort Saskatchewan on Saturday evening.

Ketchamoot

(Mrs. Ethel Carlisle)

KETCHAMOOT — Miss Beth Ingram is attending the CGIT camp at the Bearton Camp in Manitoba, on the exchange program.

Susan Ingram is attending camp at Pigeon Lake.

Recent visitors with Mr. and Mrs. Jim Ingram and family were Mr. and Mrs. Gordon Brown of Dundas, Ontario.

Ivan Mitchell and Mrs. Gordon Kyle have been patients in the Tofield Hospital the past week.

Mr. and Mrs. Doug Watt and boys of Dawson Creek, B.C. were weekend visitors with Mr. and Mrs. Pat Sears and family.

Mrs. McCrea of Camrose is at present visiting with her daughter and family, Mr. and Mrs. Pat Sears.

Ruth, Eileen and Patsy Sears of Edmonton spent the weekend at home.

Frances Schultz of Edmonton was a weekend visitor with her parents, the Harold Schultzs.

HERE FROM WINNIPEG

Mr. and Mrs. Bob Tipper of Winnipeg arrived Monday evening to visit with Mrs. Annie McGinitie and Edith Turner.

Recent visitors with Mr. and Mrs. Henry McGinitie were Mrs. McCormick of Edmonton and Mrs. McCowan of Tofield.

Raymond McGinitie and Willie Nashman of Edmonton were Sunday visitors at the Henry McGinitie home.

Mr. and Mrs. Eugene Carlisle and family and Mr. and Mrs. Pete Foyd were Sunday supper guests with the Ralph Cosseys at Ross Creek to meet a cousin from the United States.

Floyd McGinitie ad Barry Whillans spent the weekend camping at Miquelon Lake.

NOTICE TO HOG PRODUCERS

IN THE MATTER OF REGISTRATION FOR VOTING PURPOSES IN CONNECTION WITH THE "ALBERTA HOG PRODUCERS' MARKETING PLAN, 1968"

Due to the delay caused by the postal strike, registration forms properly completed will be accepted by the Returning Officer up to 4:30 P.M. on Spetember 9, 1968 at Room 508, Agriculture Building, 9718 - 107th Street, Edmonton, Alberta. Anyone not receiving a registration form in the mail may secure one from any District Agriculturist's office or write to the office of the Agricultural Products Marketing Council at the above address.

OWING TO LEGAL REQUIREMENTS, IT IS IMPORTANT THAT REGISTRATION FORMS BE COMPLETED ACCURATELY.

RETURNING OFFICER,
Agricultural Products
Marketing Council.

BREAD— 5 loaves $1.00

BUNS Hot Dog, Hamburger, Dinner or Crusty **3 doz. 99c**

(Saturday, August 17th. only)

VERNER'S BAKERY
TOFIELD, ALTA.
We Deliver in Tofield — Phone 662-3255

BRUCE BUDD

Your J. I. Case Dealer in Holden

SPECIAL BARGAINS NOW, ON

Case Combines

— FIRST IN QUALITY — FIRST IN VALUE

. . . in stock for immediate delivery.

See our **855 S.P. SWATHER**

USED MACHINERY SPECIALS

JOHN DEERE 12 P.T.O. COMBINE— with Straw Buncher	$1595
JOHN DEERE 55 S.P. COMBINE— with Straw Chopper	$5800
JOHN DEERE 730 TRACTOR— new tires	$3495

Phone 688-3875 — Holden

Final Clearance on all PITTSBURGH PAINTS!

1/Pints Varnish and Enamels . . . . . each 75c

All Exterior & Interior Paints, Enamels — Floor Enamels and Implement Paints . . . . Quarts $2.00 Gallons $7.00

(ON ALL IN-STOCK COLORS)

CROWN LUMBER COMPANY LIMITED

DIVISION OF CROWN ZELLERBACH CANADA LTD.
PHONE 662-3273 — HIWAY 14, TOFIELD

The Tofield Mercury

Subscription price by mail $2.50 per year

Published at Tofield, Alberta, every Thursday by the Tofield Mercury Publishing Ltd.
Office on Main Street, Tofield
Editor: Ed. Clinton

Holden and district news items

(Mrs. G. H. Taylor)

Miss Lucille Pukraka was visiting for a few days over the weekend in Edmonton, returning home Monday evening. While in the city she visited for a while with Mary Fjellstrom, a former old-time Holden district resident. Mary had fractured the main bone in one of her hands about three weeks ago, but keeps in good health although over 80 years of age.

Mrs. Alice Jones arrived by bus Friday evening from Edmonton and spent the weekend visiting with her mother, Mrs. Carrie Olson and brothers.

Mr. and Mrs. Dave Good of Edmonton were visitors over the weekend with his mother, Mrs. Lars Ritland and Lars; and also with Dorothy's mother, Mrs. Mary Hooper, and brother, Melvin.

Mr. and Mrs. Ted Anderson and children of Calgary arrived Friday evening, spending the weekend visiting with Muriel's father, Percy Barlow. The Andersons and Mr. Barlow were Saturday dinner guests and afternoon visitors with Muriel's sister and family, the Ernie Mertas at Viking.

FIRST LADY

Mrs. Irene Francoeur of Camrose was elected to office of Supreme Honored Royal Lady at the recent National Convention held the end of July in Fort William, Ont. Mrs. Francoeur is a former Holden district resident and is a daughter of a pioneer farmer of the district, Hans Huseby.

The two sons of Mr. and Mrs. Ron McLeod of Edmonton have been spending the past week visiting with their grandmother, Mrs. Mary Hooper, and uncle, Melvin.

Mr. and Mrs. Gordon Langford returned Sunday evening from a week's holiday. Charles Newlove, who was in charge of the Royal Bank while Mr. Langford was away, returned to his home in Calgary on Monday.

Mr. and Mrs. Merta and children of the Viking district, and Mrs. N. L. Campbell were Sunday dinner guests and afternoon visitors with Beth's father, Percy Barlow, along with the Ted Andersons of Calgary and the Barney Sigurdsons who have been visiting for the past few weeks.

FAMILY RE-UNION

The Bert Appleby and Ted Appleby families were attending the re-union of the Appleby families Sunday, Aug. 4th, when over 100 people gathered in Ryley Legion Hall, enjoying a sumptuous buffet lunch and reminiscing over old times.

Mr. and Mrs. Pete Mielimaka were Sunday morning visitors with the latter's parents, Mr. and Mrs. Mike Zuzak.

Mrs. Bruce Budd, her daughter, Linda, and son, Jimmey, who were holidaying for several days in Manitoba, visiting with relations, have returned from their trip.

TRAVELS WITH ORCHESTRA

Jim Campbell, grandson of Mrs. Campbell, who was accepted this summer as a member of the Canada National Youth Orchestra, was attending their summer school in Quebec most of July, and for the past two weeks has been touring with the orchestra, playing at several large cities and centres in Eastern Canada. On Saturday, Aug. 10th, they played in Sudbury, Ont., where Mrs. Campbell has a number of relatives. The last concert was on Wednesday, Aug. 14th. Jim will probably be home at Leduc later in the month before continuing his music studies in the Fall at the University of Toronto.

Mrs. Carrie Olson, Mrs. T. A. Liden and Mrs. N. L. Campbell were last Thursday afternoon guests at the home of Mrs. Ethel Brekstad.

Mr. and Mrs. Henry Tiedemann spent Sunday afternoon visiting at Lakeview, meeting with Mrs. Mamie Tiedemann, several of her family and their children and wives, and enjoying a picnic lunch. Helen and Hank, were Sunday evening visitors and overnight guests at the home of Mrs. Mamie Tiedemann in Edmonton.

David Sorensen and a friend spent the weekend fishing at one of the lakes. David, who had been home for the past two weeks with an injured hand, returned to Edmonton and his employment Monday morning.

Mr. and Mrs. Roy Nichols spent several days last weekend visiting with friends in the Regina and Prince Albert regions and at Waskesiu Lake, Saskatchewan, returning home Tuesday afternoon.

Mr. and Mrs. Ken Scott held a family re-union party and picnic at their farm home Tuesday afternoon.

Mr. and Mrs. Gene Bilyk and family motored to Edmonton on Sunday taking their daughter, Judy, to board a chartered bus for Banff, where she was attending a United Nations seminar at the Banff School of Fine Arts. Approximately 40 high school students were along for the week's seminar and meetings.

LCW MEET

The Holden Lutheran Church Women held their regular meeting at the home of Mrs. Ethel Brekstad Thursday, Aug. 8th, with 16 members and visitors present. Mrs. Laura Hultholm, president, was in charge of the meeting. Devotions were taken by Mrs. Irene Smorlie and Bible Study on "God Speaks to Me in the Psalms" was led by Mrs. Irene Smorlie. A donation was given to the "Evening Gospel Hour", and it was decided to visit Bethany Sunset Home in Camrose on Thursday, Aug. 15th. Mrs. Ken Sorgen and her daughter, Lois of Camrose also attended the meeting. Hostess, Mrs. Brekstad served a delicious lunch.

Wood used for outdoor purposes should have a moisture content between 12 and 18%; wood used inside should be dried to 5 to 10 % moisture content.

Another Camrose Auction Co. Ltd.

Farm Auction

INSTRUCTED BY

MR. & MRS. ALFRED ROSENE, Viking

We will sell by Public Auction the following, situated on the N.E. ¼ 20-42-12-W4, being 3 mi. East of Viking on Hwy. 14; on—

THURSDAY, AUG. 22nd.

COMMENCING AT 10:00 A.M. — LUNCH AVAILABLE

252 HEAD OF CATTLE

HERD SIRES: 1. IRON CREEK BRITISHER MIXER 1U, born Jan 10 1963 (cost price $850); 2. CORKATH SILVER ADVANCE 5V, born Feb 2 1964, (purchased as a 2-yr.-old for $850 at the Edmonton Spring Show and Sale).

125 HEREFORD, ANGUS AND CROSSBRED COWS — All cattle are bred to the outstanding pair of Hereford bulls. The average age of this herd varies from 4-6 years and 100% calf crop was realized this year.

125 CHOICE QUALITY 250-400 POUND CALVES — These calves have all been castrated and would be a welcome addition to any man's feeding program. 50-75 head of these calves will be sold at the Camrose Auction Mart on August 17th at 2:30 p.m.

● 1 HORSE— Half Arabian and half Thoroughbred Chestnut Stock Horse

MACHINERY & MISCELLANEOUS ITEMS

COCKSHUTT 1800 DIESEL TRACTOR c/w hydr. power drive, 18.4 x 34 tires (1600 hrs.); COCKSHUTT 40 DIESEL TRACTOR, c/w 300 Du-al Loader, LPTO and new rubber; WD 45 ALLIS-CHALMERS TRACTOR; FORD FERGUSON TRACTOR, c/w Ford front end loader and sweep. 1967 CASE 660 COMBINE, c/w 14-ft. Table, 10-ft. Pickup, Cab & Reel (has harvested 400 acres), MODEL 62T OLIVER BALER; 24-run D.D. Press Drill, c/w new [illegible] fertilizer attach.; 15-ft. Cockshutt Model 402 Swather, c/w new canvas and hydraulics; 8 Secs. Diamond Harrows and Rolling Drawbar, 40-ft. boom Sprayer; A-C 13-ft. Mounted Cultivator, A-C 3-16 Mounted Plow; 14-ft. Cockshutt Deep Tillage Cultivator 3 yrs. old, 12-ft. Cockshutt Discer c/w Seeder Box and Fertilizer Attach.; 3-yr.-old Model 56 New Holland S.D. Rake; 1954 GMC 3-TON TRUCK c/w yellow cab, motor, 8-ton hoist and box; IHC Semi-mount Power Mower, 27-ft. 7" Robin Auger and Briggs & Stratton motor; J. Deere PTO drive Hammer Mill, 300-gal. Single Compt. Fuel Tank & Stand, Rubber-tired Wagon & Box; 2 J.D. Semi-mount Mowers, Creep Feeder for calves; [illegible] Power Binder, in good working order, [illegible] Rumley 28" Threshing Machine, [illegible] Sweep, 20-bale Stook Buncher, Circular Saw, M-H 9-ft. Cable Discs (big blades).

MISCELLANEOUS: Post Drill, 180-amp Forney Welder, c/w hat and rods, 4-in. Drill Fill Auger, Roto Force Pump; Charlyne [illegible] Electric Grain Auger; Hydr Rams; [illegible] Stock Racks for ½-ton Truck; [illegible] Anvil, Pipe Vise, 100-ft. Endless Drive [illegible] Wrenches, Lawn Mower, 200 Railroad [illegible] Cast Iron Tank Heater, 2 Heat Hous[illegible] Plywood, Horse Mower, 2 Gas Pumps, [illegible] Forks, Shovels, Nuts, Bolts; Fencing [illegible] Wire, Barb Wire; Windmill Tower [illegible] articles too numerous to mention.

TERMS CASH — Nothing to be removed until settled for!

AUCTIONEER'S NOTE: Mr. and Mrs. Rosene have rented their land and we feel it is a privilege to sell this outstanding line of machinery and livestock. Any of these items would be an asset to your farming and ranching operations. All information in this sale is believed to be correct to the best of our knowledge. For further information on this sale or the one you are contemplating, contact Camrose Auction Co. Ltd., phone 672-2111.

SALE CONDUCTED BY Camrose AUCTION

AUCTIONEERS.
Otto Streberg, Lic. 531
Dennis Streberg, Lic. 677
Dale Odegard, Office Manager
S. A. Streberg, Fieldman
Lionel Troyer, Fieldman
CLERK:
Camrose Auction Co. Ltd.

Certified Dental Mechanic
CANADIAN DENTURE CLINIC
10158 - 101st St., Edmonton
108 Baltzan Building
Phone: 422-3830 (25-tfn)

WE SHIP LIVESTOCK
EVERY TUESDAY AND THURSDAY
NO HANDLING CHARGES ON HOGS DELIVERED TO CAMROSE!
C. J. DUGGAN & SON LTD.
Camrose, Alberta

INSURANCE COSTS TOO HIGH?

Why not stop in any Friday at Tofield, or give us a call to discuss insurance coverage and costs.

Complete Real Estate & Insurance Service
TOFIELD — PHONE 662-3417
Agents for Wawanesa & Abstainers Insurance Companies.

CENTRAL AGENCIES CAMROSE LTD.
4933 - 50 St., Camrose — Phone 672-4491
Res. 672-2020 or 672-6415

Insurance Merger

Mr. Graham Allan wishes to announce that he has become a partner of Tofield Realty Agents with the merging of his Insurance business with them. In so doing, Mr. Allan becomes the Manager for Tofield Realty Agents. All future business will be done from Tofield Realty Agents office.

Mr. Doug McKernan wishes to announce that he has sold his Insurance business which he formerly operated out of the United Grain Growers elevator to Mr. Charlie Kallal of Tofield Realty Agents, turning over to them all customer insurance files, etc. All renewals, claims, etc. will be handled from our office. Please contact us immediately should any problems arise.

With the merging of the three Insurance Agencies under Tofield Realty Agents, we are in a position to give you the insurance coverage you require.

For fast, efficient insurance coverage 'phone or contact Graham Allan or Mrs. Brown.

Tofield Realty Agents
opposite Hotel — phone 662-3367

Graham Allan, Manager, Res. Phone 662-3410
Mrs. Brown, Res. phone 662-3342

District news items from Ryley

(Mrs. R. Davick)

RYLEY — Mrs. Stan Johnston from Hardisty has been visiting with Mr. and Mrs. Art Scobar of Ryley.

Mrs. Jane Chaplin has returned home after a month's stay in Edmonton where she has been visiting her son Fred Chaplin while his family was on a trip to Ontario.

Mr. and Mrs. Ernie Schmidt and family from Edmonton were visitors at Mr. and Mrs. Art Anderson's home.

Mr. and Mrs. Jim Snortheim from Fort Saskatchewan were weekend visitors in Ryley, accompanying them was Janice Davick.

Mr. and Mrs. Clare Paulson from Niton Junction were visiting friends in Ryley for a few days.

Mr. and Mrs. Johnnie Fish have returned from their trip to the southern parts of Alberta, having seen beautiful scenery in their travels.

Sunday visitors with Mr. and Mrs. Elmer Anderson were Mr. and Mrs. Stan Anderson from Bowden and Doris Boivin and Randy from Calgary.

In time of sorrow or need
for courteous and dependable service
Call 482-1581 Edmonton Collect
Day or Night
ANDREWS - McLAUGHLIN CHAPEL
(1964) Ltd.
Agents
J. E. Stinson, Tofield
Garnet Bursted, Ryley

Of the 29 million acres in Canada's 19 national parks, almost one half of the area is made up by Wood Buffalo National Park in northern Alberta and the Northwest Territories.

Palmer - Earling

(Mrs. Joe Knudson)

Mr. and Mrs. Ed Mosby, Loretta and Maxine and Mrs. Annie Mosby have returned from a holiday with his sister, the Art Kjelsberg family at Tuberose, Sask., and also at points in Grande Prairie.

Mr. and Mrs. Art Hodge motored to Kerrobert, Sask., and met their sons Neil and Grant who returned home from a holiday in points in Saskatchewan.

HOVELAND FUNERAL HOME
Phone 672-3131
Camrose
— OR —
Carl Nord, Ryley
Phone 663-3654

LAW OFFICE
WALTER BRAUL
Barrister and Solicitor
280 Royal Trust Building
10039 JASPER AVE. EDMONTON, ALBERTA
In Watson Building, Tofield each Saturday, 9:00 - 5:00
Tofield Phone—662-3143 Edmonton Phone—422-7101
WRIGHT, COLLINS, BRAUL & THACHUK

Now at ROBINSON STORES Tofield

SALE STARTS THURSDAY, AUGUST 15th.

Children's Rib Knit
T-SHIRTS
Canadian made. Plain rib knit, full turtleneck or mock turtle styling. Both styles have long sleeves. Excellent color selection. Sizes: 4, 5, 6, 6X.
Reg. 1.98 Each SPECIAL 1.28

Boys' Gold Tone
SPORT SHIRTS
Sanforized cotton, in handsome gold tones. Button-down, low roll collar, self yoke, one pocket. Contour shaped for trim fit. Long sleeves. Paisleys, Swirl, and Coin patterns. Sizes: 5-16.
Reg. 3.50 Each SPECIAL 1.88

First Quality
NYLONS
400 needle, 15 denier
Shades of Tender Beige and Glace Taupe. Sizes: 9 to 11.
SPECIAL 3 pair 1.00

Boys' Cotton Knit
TURTLENECKS
Cotton rib knit shirts in assorted mock and full turtleneck styling. Long sleeves, hemmed bottom. Machine washable. Popular Back-to-School colors. Sizes: 8 to 14.
Reg. 2.98 Each SPECIAL 1.48

Little Boys' Drill
PANTS
Double knee. Half-boxer elastic waist. Machine washable. Colors: Black, Brown, Charcoal. Boys' sizes 4, 5, 6, 6X.
Reg. 2.98 Each SPECIAL 2.28

Boys'
RUNNING SHOES
Lace-to-toe duck canvas uppers black with white trim. Ventilating eyelets for cool comfort. Reinforced toe cap, heavy corrugated rubber soles, sponge rubber insoles.
YOUTH'S, 11 to 13 Reg. 1.69 pair 1.34
BOYS', 1 to 6 Reg. 1.89 pair 1.48

Durable Polyethylene
WASTEBASKETS
Rectangular footed [illegible] Ideal for [illegible] Colors: White, [illegible] Real bargain!
Reg. 98c Each SPECIAL 73c

Ladies'
KNEE HIGHS
Ladies' stretch nylon [illegible] 11. White and assorted fall shades.
Reg. 98c Pair SPECIAL 73c

Junior Misses'
BLOUSES
[illegible] shirt style with roll-up sleeves. Guaranteed washable. Girls' sizes 7 to 11.
Reg. 1.49 Each SPECIAL 1.00

Misses'
CANVAS FOOTWEAR
Dunlop brand! Circular vamp, barred sole, cushion insole. Guaranteed washable. Colors: Black, and White. Misses' and Ladies' sizes.
MISSES', 11 to 3 Reg. 1.59 pair 1.19
LADIES', 4 to 10 Reg. 1.98 pair 1.48

Boys' Cushion Sole
SOCKS
Stretch nylon interlined with soft combed cotton. Stretch to fit sizes 8 to 10½ comfortably. Made in Canada. Colors: Black, Green, Brown, Navy, Grey.
Reg. 69c Pair SPECIAL 2 pair 97c

Boys' Corduroy
CASUALS
Rich thick Suede Czechoslovakian corduroy. Slim, trim western styling with 1-inch belt loops [illegible] zipper front closure. Brown, Ivy, Bronze, Green. Sizes: 8 to 16.
Reg. 6.98 Pair SPECIAL 4.88

Misses' and Girls'
KNEE HIGHS
[illegible] fortably. White and assorted fall shades.
Reg. 79c Pair SPECIAL 63c

Champion Vinyl
FOOTBALLS
Official size and weight with white [illegible]
Reg. 2.98 Each. SPECIAL 1.99

Junior Misses'
SLIMS
[illegible] Pop into machine for washing and drying. Practical school colors [illegible]
Reg. [illegible] Each SPECIAL 3.77

Junior Misses'
DRESSES
Handwashable, doubleknit in plain and patterned cotton or acrilan. Most are lightly bonded to provide the shape retaining quality so much in demand. Three styles in plains, stripes, florals or plaids. New Fall coloring in girls' sizes 8, 10, 12, 14.
Reg. 9.99 Each SPECIAL 5.88

Ladies' Printed
COTTON SHIRTS
Superfine printed cotton shirt blouse, in sateen finish. Roll sleeve. Choice of regular convertible collar or Bermuda collar. Popular in-or-outer styling. Lively colored prints, sizes: 10 to 20.
Reg. 1.98 Each. SPECIAL 1.34

Ladies' Permanent Press
SLIMS
Fortrel cotton blend fabric [illegible] Most popular Fall colors: Navy, Willow, and Gold. Sizes 12 to 20.
Reg. 5.98 Each. SPECIAL 3.97

Ladies' Nylon Boucle
SHELL SWEATERS
[illegible]
Reg. 4.98 Each. SPECIAL 2.88

SALE!
COFFEE MUGS
Glazed pottery mugs with latest designs. Choice of patterns. Mix or match [illegible] colors.
Reg. 39c Each 3 for 88c

Ladies' Arnel and Nylon
HALF-SLIP & BIKINI PANTY SETS
A quality half-slip and Bikini panty set, in easy-care Arnel and nylon prints. Light and dark grounds. Panties have elastic leg, lace trimmed skirt. Sizes: S-M-L.
Reg. 2.98/3.98 SPECIAL Set 1.88

Ladies' Rayon
PANTY BRIEFS
Choose from elastic and lace elastic legs. White and pastel shades. Sizes: Small, Medium, Large.
Reg. 49c each SPECIAL 3 for 1.00

Jr. Misses' & Little Girls'
PANTIES
Carefully tailored rayon tricot panties in a choice asst. of styles. All with pretty lace or applique trim. Excellent color selection. Children's sizes 2 to 6X. Junior misses' sizes 8 to 14. One low sale price!
Reg. 39c/49c SPECIAL 3 for 88c

Webster's
DICTIONARY
Over 50,000 entries. Self pronouncing, new definitions, index, etc.
Reg. 89c value SPECIAL Each 66c

"Thermos"
LUNCH KITS
Unbreakable, easy-to-clean vinyl case. Rust-proof! Extra large capacity with 10-oz. genuine 'Thermos' bottle with cup lid. Colors: Blue, Green and Coral.
Reg. 3.95 Kit SPECIAL 2.88

Quality Vinyl
COMBINATION BINDER
Contents: 2-inch capacity binder, 100 refill sheets, 5 exercise books, 1 matching clear pencil pouch.
Reg. 4.06 Value SPECIAL 2.77

LAURENTIAN COLOR PENCILS
12 brilliant colors in durable, clear plastic pouch. Reg. 1.00 SPECIAL 77c

BIG 9" WRITING SETS
3 large stick type pens and 6 all-purpose refillable ball pens.
Reg. 1.00 Each SPECIAL 56c

VINYL PENCIL POUCHES
Plastic pencil case containing 4 assorted pencils and wooden ruler.
Reg. 39c Value SPECIAL 26c

SAVE ON CELLULOSE TAPE
Size ½" x 1000", on plastic roller.
Reg. 39c Each SPECIAL 26c

Spilstead district news items

(Mrs. T. W. Fairbrother)

SPILSTEAD — Louisa Winder was visited by her daughter and son-in-law Ethel and Doug Sumner, who attended Bible Camp at Miquelon Lake. Brian and Claudette Winder and Roxanne also Ken and Sylvia Winder and family recently visited Louisa Winder. Little Kenny stayed with his grandmother for a few days.

Berdie and Arnold Brunner are spending their holidays at their lakeside cabin in Miquelon Lake Park.

90TH BIRTHDAY

Bertha and Ernest Belcourt and boys are planning to help Ernest's mother, Mrs. Belcourt of St. Albert, celebrate her 90th birthday this weekend.

Gertie and Ern Fairbrother were pleased to have a neighbor of theirs from many years ago, Mr. Ross Weeks of Fleet, visit them recently.

Shirley Fairbrother is visiting her sister and brother-in-law Elaine and Dork DeFreene at Lac la Biche.

Harvey Paulsen and children visited Mr. and Mrs. Eskel Paulson recently, while awaiting word from the University Hospital where Evelyn is undergoing surgery.

Mr. and Mrs. Magnus Broen of North Surrey, B.C. were recent dinner guests of Mr. and Mrs. Eskel Paulson.

Eileen Fairbrother spent a few days with Leona Newlove in Edmonton.

Ruth and Maralyn Fairbrother accompanied their aunt Mrs. J. C. Bertsch of St. Albert to travel to Oliver, B.C. over the long weekend.

LADIES SOCIETY MEETS

The regular monthly meeting of the Spilstead Ladies Society was held at the home of Mrs. Berdie Brunner at her Miquelon Lake cabin. There were seven members present and Mrs. Al Adams and children were visitors. Plans were made to further improve the hall; and paint and supplies will be purchased in the near future. The next meeting will be held at the home of Lillian Barraclough.

Your
MASSEY FERGUSON
and
FORD OF CANADA
Dealer
BEAVER MOTORS LTD.
Phone 663-3999 Holden, Alta.

Palmer - Earling

(Mrs. Joe Knudson)

PALMER - EARLING — Aug 9 — The Aspenes brothers, who have farmed here the past forty years have sold their section of land just west of the Skudesness Church to Sam Olsen and sons.

Mr. and Mrs. Larry Johnson left Friday on a holiday motor trip for two weeks to Los Angeles, California and other points.

Wayne Morrow, a nephew of Art Hodge, called at the A. Hodge home enroute to Melville Island in the Arctic Circle, where he will do construction work. He left on Friday by plane from Nisku airport.

The Ernest Andersons were fishing recently at a lake near Grand Centre.

Several local people attended the open-house Saturday night for the newly-weds Lester Kathan and May June Swaren at Camrose.

Visitors for four days at the Art Hodge home were Mr. and Mrs. W. Groves, Brian and Donna of Saskatoon. On Sunday Mr. and Mrs. Elwood Witherspoon and Wayne of Edmonton were also guests. Wayne remained to spend the week with the Hodges.

Stensrud-Lucas rites held Aug. 3

PALMER - EARLING—A wedding was held on August 3rd, when Zelda Lucas, younger daughter of Mr. and Mrs. Lorne Lucas of Champion became the bride of Elmer Stensrud, elder son of Mr. and Mrs. Henry Stensrud (former Earlingites, now residing in Camrose). The marriage took place at the Fellowship Baptist Church in Camrose with Pastor S. Holomis officiating. Mrs. Hoomes was the pianist.

Given in marriage by her father, the bride looked charming in a bridal gown and full length veil, the gown being made by the groom's mother.

Mrs. Ken Nyback was the soloist, and at the reception that followed in the church parlors Mrs. Nyback and Mrs. S. Holomes [illegible].

The bridesmaids, gowned in blush pink organza were Mrs. Larry Johnson and Mrs. Eleanor Yitri. The groom's attendants were Norman Ronsberg and Larry Johnson.

At the reception, Pastor Holomis was master of ceremonies. Daniel Reum, uncle of the groom proposed the toast to the bride, and Mrs. Vern Reum was in charge of the guest book.

The three-tier wedding cake was made and beautifully decorated by Mrs. Henry Stensrud. Following the honeymoon the happy couple will reside in Camrose.

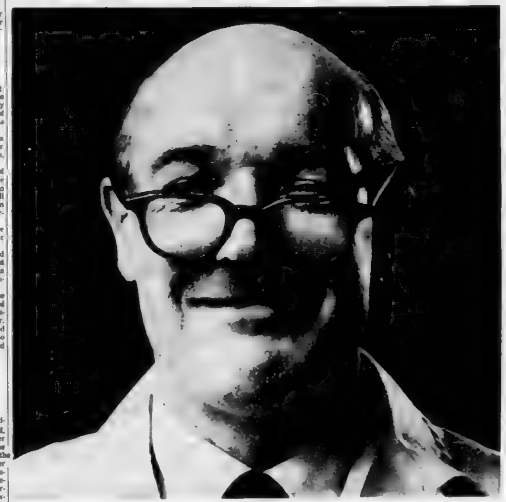

Fabelhaft!

Brewmaster Steinecker said it first. It means "fabulous" and he should know. The Brewmaster comes from a long line of dedicated Bavarian brewers. He took all the traditions of his forefathers, added the touch of genius—and came up with a better way to make beer. Our new Steinecker Brewhouse, the first in North America, guarantees that every bottle is naturally brewed to consistently great flavour. Not a single one is sold until the Brewmaster says the word.

And the word is "Fabelhaft!"

MOLSON CANADIAN Lager Beer — THE BRIGHT ONE
EXPORT BEER — THE SMOOTH ONE
MOLSON ALE — THE BOLD ONE

STEINECKER BREWED BY MOLSON'S EDMONTON BREWERY LTD.

Holden and district news items

(Mrs. G. H. Taylor)

HOLDEN — Mr. and Mrs. Nul lens of Unity, Sask., who have been holidaying with friends at points in Alberta, arrived Wednesday morning last week and visited with Mr. and Mrs. John Laskosky, leaving Thursday afternoon.

Mr. and Mrs. Clint Armstrong spent the weekend of August 4th in the Peace River district, visiting with their daughter, Ardenna and family, the Bruce Armitages, bringing back their grandson Douglas, for a visit with them.

Mr. and Mrs. Olaf Smorhe who have been away for three weeks visiting with friends in Calgary and other points in Alberta, have returned home from their holiday.

Mr. and Mrs. Dale Jeffrey and family of Stettler, former Holden residents, were visiting with friends the weekend of August 3rd, and with relations in the Bruce district. They also attended the farewell party for Stan Robbins, held at the home of Mr. and Mrs. M. Zowtuik.

Mr. and Mrs. Paul Shelinski and son, Teddie, of Edmonton were visitors for their Civic Holiday weekend with Mr. and Mrs. John Shehinski.

Mr. and Mrs. Don Coutu and family of Barrhead were visiting with friends Thursday of last week, Don being on holidays.

Mr. and Mrs. Barney Sigurdson and children and Percy Barlow were Thursday evening visitors and supper guests with Dorothy's aunt, Mrs. Campbell.

Geo. H. Taylor was in Tofield Thursday morning, last week, on EMO business, calling on Father Scriven.

MOVE TO EDMONTON

Mr. and Mrs. Barney Sigurdson and family were Friday business visitors in Edmonton. Barney who is a plumber by trade, will be employed in the city and he and his family will be moving to Sherwood Park, getting settled before the school term. The Sigurdsons, who resided in London, Ont., for the past three years, have been visiting with relatives for the past few weeks, the Ernie Mertas at Viking, the Ted Andersons in Calgary, and with Dorothy's father, Percy Barlow.

Mr. and Mrs. Jack Good of California arrived last weekend on holidays and will be visiting with Jack's mother, Mrs. Lars Rutland and Lars; as well as with Ernie Goods and relations in the Lamont district.

Mr. and Mrs. Robert MacKay and family left last weekend on their annual holidays, spending it at Vancouver and other points in B.C.

Mrs. Elaine Komarnisky has been assisting in the Royal Bank for the past two weeks while Mrs. Marilyn Shykora was on holidays.

YOUNG BOY INJURED

Aaron Taylor, young grandson of Mr. and Mrs. Geo. H. Taylor, was unfortunate last week, cutting both his legs, the first time on a wire fence, having to have five stitches, and the second time, within two days, falling on glass at the edge of a slough and having to have seven stitches to close the wound.

Albert Johnson, who has been in the north country near High Level for the past three weeks, returned home last week.

Mr. and Mrs. Nels Jenson of Washington were visitors here last Friday, calling on many old friends in Holden and district. Mr. Jensen was an old-time farming pioneer and he and Mrs. Jensen resided on the Chris Hovland farm before selling and moving to the United States. They visited with Chris Hovland and Reuben at their farm home, calling on Ray at the office and with old friends, Mrs. Peter Ogonoski and Mrs. Nick Komarnisky.

FATHER PASSES

Mrs. Ida Mason received the sad news Thursday night that her father had passed away after a two-day illness, at the age of 86. Mrs. Mason spent a week's holiday in Saskatchewan during July visiting with her father. The Masons left at the weekend to attend the funeral. Mrs. Florence Globelhaus was helping in the M & M Store while Ida was away.

Mr. and Mrs. John Shehinski and Harry Shehinski of Edmonton were Sunday visitors at the home of Chris Hovland and sons.

Ketchamoot

(Mrs. Ethel Carlisle)

Mr. and Mrs. Donnelly McGinitie and Darlene visited with Mr. and Mrs. Herb McAdoo at Vegreville on Sunday.

Mr. and Mrs. Harvey McGinitie of Viking were Sunday visitors with Mr. and Mrs. Henry McGinitie. They came to pick up their children, who had spent the week with their grandparents.

Miss Nola Williams returned home after a three-month tour of countries in Europe which she enjoyed very much.

County of Beaver #9

OFFICE HOURS:
9:00 A.M. to 5:00 P.M.
Monday through Friday.
Saturday, closed all day.

South Edmonton Denture Clinic Ltd.

G. GUENTHER
CERTIFIED DENTAL MECHANIC
7908 - 104th STREET
Phone 439-0488

COMBINES

1958 OLIVER 35—Melroe Pickup, V-belt variable speed drive	$2200
1964 OLIVER 33, 12-FT.—Melroe Pickup, hydraulic, variable speed drive, Power Reel Cutting Attach.	$1800
1956 MASSEY 80 SPECIAL—Pickup, Reel, Cutting Attach., Power Steering	$2500
MASSEY 90, 12-FT PLATFOM—10-ft Pickup, Straw Chopper, Reel, Cutting Attachment	$2500
McCORMICK 127—Pickup, variable speed drive	$1400
2—INTERN'L 140 P.T.O. PULL-TYPE—Pickup	$1800 each
2—COCKSHUTT 132—Pickup. One with cab	$1400 each
2—MASSEY 72 PULL-TYPE—Pickup. Built-in hydraulics	$1750 each
1962 COCKSHUTT 428, 12-FT.—North West Special Pickup	$2800
MASSEY 60 PULL-TYPE—Engine drive, Reel, Cutting Attach., Built-in hydraulics	$ 850
JOHN DEERE 65 PULL-TYPE with motor. Built-in hydraulics. Belt Pickup	$1400
MASSEY SUPER 2[illegible]—Pickup	$1200

TRACTORS

JOHN DEERE [illegible] DIESEL	[illegible]
JOHN DEERE [illegible] GAS—Hydraulics, Live P.T.O. Power steering	[illegible]
JOHN DEERE "D"—Hydraulics	[illegible]
CASE [illegible] GAS—Dual hyds., Live P.T.O.	[illegible]
CASE LA GAS—Dual hydraulics	[illegible]
CASE "D" GAS	[illegible]
COCKSHUTT [illegible] DIESEL—[illegible] P.T.O.	[illegible]
MASSEY [illegible] DIESEL—Hydraulics	[illegible]
INTERN'L [illegible] GAS—Hydraulics, Live P.T.O., TA, Belt Pulley	[illegible]

Eric & Richard Lofgren

HAY LAKES, ALBERTA

[illegible] phone 878-3334 — Shop phone 87[illegible]

Now, Cockshutt Dealers offer a Tractor & Tillage Deal-of-a Lifetime.

—COMBINES, SWATHERS, BALERS, too!

Here are the facts:

- Applies to both new and used units
- No interest charges until after April 1st, 1969, or — a prepayment cash discount of 9% per annum to April 1st, 1969, on any cash paid.
- Allows you to use your tractor and tillage equipment immediately with only the investment of a down payment.

The sooner you act, the more you save with Cockshutt's tractor and tillage deal-of-a-lifetime.

SPECIAL—428 Cockshutt Combine
in A-1 shape!

TOFIELD SERVICE GARAGE LTD.

COCKSHUTT — PONTIAC — BUICK — GMC

For a flavour that goes over great.

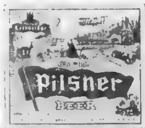

AFTER THE FAMOUS FORMULA OF THE HOUSE OF LETHBRIDGE

Mercury Classifieds

Fifty cents for the first issue, seventy-five cents for two issues or three for a dollar. Two cents a word for anything over twenty-five words. Cards of thanks have a minimum of one dollar for fifty words — two cents a word will be charged over the minimum.

CARDS OF THANKS

Sincere thanks to our many friends and neighbors for their messages of sympathy, and cards and memorials. Thanks to Pastor Lokken, to the Bardo ladies for their message in song, to the ladies in charge of the lovely lunch, and to the pallbearers. It was much appreciated.
The Patterson Family
49-5218

We wish to thank the staff of Tofield hospital, the doctors and nurses, for the loving care shown our mother during her recent stay at the hospital.
—The Patterson Family
49-5218

I would like to thank my relatives and friends that were so thoughtful and very kind in the sad loss of my wife, Dorothy Herbert; also Rev. W. H. McDannold, Mr. and Mrs. Wall, and Mrs. Esther Anderson. I would like to thank the ladies who helped with lunch and anyone that helped in any way.
—Charlie Herbert and Family
49p-5221

DEATHS

Mrs. Anne Patterson was born in Lellehammer, Norway, July 6th, 1877, and died August 2nd, 1968, aged 91 years. At the age of six years she came with her mother to Minnesota, U.S.A., in the year 1883. In October, 1894, she and her mother and stepfather and brother came to Canada and settled in the Amisk Creek district. She was married to Mr. Alfred Patterson November 26th, 1904. After retiring from the farm in 1947 she lived in Edmonton for 15 years. After the death of her husband, she resided in Tofield with her daughter and two sons. She leaves to mourn her loss, four sons, Conrad, Arthur, Raymond, Norman, all of Tofield; two daughters, Lillian of Tofield, Pearl (Mrs. Woodward) of Vancouver; and six grandchildren. A baby son predeceased her. Funeral services were conducted by Pastor Lokken in the Bardo Lutheran Church in Tofield. Interment took place in the Amisk Creek Lutheran Cemetery.
God bless her memory.
49-5218

SERVICES

IMPROVE YOUR LAWNS, Gardens, Flower Beds and House Plants with Peat Moss. It costs very little and results are remarkable. Saves on water, too. Available from Peter Nickel or Macleods Store, Tofield.
28-tfn-4037

J. E. Stinson — Notary Public. Agent for Tyler's Flowers and Andrews - McLaughlin Funeral Chapel. Phone 662-3274 or 662-3946, Tofield. tfn

IN BUYING A HOUSE in the City or Selling your Property in the Country — Contact NORDIC REALTY, 9620 - 102 Ave., Ste. 1, Edmonton. Phones 422-6228 or 424-2588 (reverse charge). Frank Johnsrude, agent. 40-tfn-5164

BACKHOE SERVICE for Septic Tanks, Water and Sewer Lines, etc. Contact Sanford Boettger. Phone 663-2352, Ryley.
46-47-48-49c-4115

FOR SALE

SPECIAL VALUES in Used Merchandise: Hammermills, Harrows, Gas and Electric Ranges, T-V's, Fridges. Macleods, Tofield
24-tfn-4026

HOUSE, with 2 apartments, situated on 2 lots in Ryley. Aluminum and stucco siding, never needs painting. Phone 663-3866
47-tfn-4119

FOR SALE

1 CO-OP 12' NO. 2 SWATHER, new canvas, good condition; 1 10' IHC Tandem Disc, $40.00; 1 New Holland trailer-type, power take-off Mower; 1 1946 GMC Pick-up Truck; Good Feed Barley, $1.00 per bus. in bin. Custom Swathing with 18' swather. Larry Foshaug or Leif Foshaug. Phone 662-3277 or 662-2243. 47-48-49c-3211

1952 FORD TRACTOR, 2-bottom plow size; good condition. Emil Korobko, Phone 662-3065.
47-48-49p-5209

2 BEDROOM HOUSE, cottage roof, 30' x 38' to be moved. Ph. 688-3005, write Box 33, Holden.
48-49-50p-4125

1951 MERCURY 1-TON TRUCK. Good rubber. Ivan M. Foshaug, 662-2183. 49-50-51p-5217

LIVE FRYERS FOR SALE — 90c each. Mrs. H. Ferguson, 662-2174 49p-5219

19" ADMIRAL TV, 14-FT ANtenna (new); large tape recorder, 4 track, 3 speed, mono and stereo, two mikes (new), large chest of drawers, 5 drawers (new); large folding clothes rack (new), coffee table with shelf and drawer (new); large medicine cabinet with sliding doors (new); 34" wood lathe with or without motor, used. Phone 662-3282, call or write 5134 - 52nd Avenue. 49-50-51p-5220

8-YR.-OLD CHESTNUT SADDLE mare, well broken. 663-2160.
49-50-51p-5222

GERMAN SHEPHERD Puppies. 662-2157. 49p-5224

1200 BALES BROME AND ALFalfa hay 663-2367. 49c-5225

HOUSE FOR SALE — APPROXimately 10 years old; 4 rooms, water, sewer, hot water heating. Good location near school. Contact G. Burnstad.
49-50-51c-4126

LOST AND FOUND

STRAYED — 1 HOLSTEIN COW with brown bull calf, 6 sows perhaps with litters. Reward. Joe McLennan, Tofield.
49-50-51c-5216

REWARD OFFERED FOR LOcating our blue fridge mover (dolly) that is out on loan. Ph. 688-3816 or 688-3771.
49-50-51c-4127

STRAYED — One long yearling Heifer, white face; reverse G7 brand on right hip. Phone 662-2169, Geo. Quiring
47-48-49c-5214

WANTED

JANITOR FOR THE TOFIELD United Church. Duties to commence September 1st. Contact Mrs. W. A. Swift, phone 662-4075.
49-50c-5223

FOR RENT

100 ACRES Tame Pasture, with water supply; good fence; supervised if required; one mile north of Lindbrook Store. Owen E. Jones, Lindbrook, Alta.
47-48-49p-5213

HOUSE; 5 rooms and bath; all utilities. On quiet, good residential street. Rent $55.00 per month. Phone 662-3232. 47-48-49p-5112

SUITE FOR RENT — ACROSS from school. Phone 662-3252.
48-49-50c-4124

CHURCH SERVICES

LUTHERAN CHURCH
Ryley, Alberta
Pastor Stanley Rude
Sunday, August 18th
HOLDEN—
10.00 a.m.—Divine Worship.
11:00 a.m.—Sunday School.
RYLEY—
10.00 a.m.—Sunday School.
11.30 a.m.—Divine Worship.

TOFIELD BAPTIST CHURCH
Pastor Louis Smith
Sunday, August 18th
10:00 a.m.—Worship Service.
11:00 a.m.—Sunday School.
7:30 p.m.—Evening Service.
Tuesday, 8:00 p.m. — Prayer Meeting.

MENNONITE BRETHREN CHURCH OF TOFIELD
Geo. Quiring, Minister
Phone 662-3169
Sunday, August 18th
10:00 a.m.—Sunday School.
11:00 a.m.—Worship Service.
Wednesday, 8.00 p.m. — Bible Study.

HOLY TRINITY CHURCH
Anglican
Rev. D. Bloom
Sunday, August 18th
11:00 a.m.—Morning Worship.

CATHOLIC CHURCHES
Residence: 5519 - 50 Street
Phone 662-4978
Summer Schedule of Services
TOFIELD—
1st, 3rd and 5th Sundays—10:30
[illegible]
2nd and 4th Sundays—9:00 a.m.
RYLEY—
1st, 3rd and 5th Sundays—9:00 a.m.
2nd and 4th Sundays—10:30 a.m.
MINISTIK—
Every Sunday at 12:00 noon.

UNITED CHURCH OF CANADA
Tofield, Alberta
Stanley R. Bessey
Minister
Summer Schedule:
June - July - August
10.00 a.m.—Worship Service.

BARDO EVANGELICAL LUTHERAN CHURCH OF TOFIELD
4917 - 47 Avenue
Pastor O. Lokken
Sunday, August 18th
11.00 a.m.—Worship Service.
Wednesday, 8.00 p.m. — Bible Study

CAMROSE LIVESTOCK BUYING STATION

Buying days each Tuesday and Thursday

★ Lowest handling charges on hogs from the buying station to Swifts plant in Edmonton.

Deal with confidence
Call—
DENNIS STREBERG
672-5071
Evenings call 672-4622

Henry J. Budnitsky

Will be at the Tofield Town Office from 1:00 o'clock to 4:30 o'clock P.M. on 1st. and 3rd. Saturday of each month.
(tfn)

EDWARD PIASTA

is in attendance at his HOLDEN OFFICE at the Secretary-Treasurer's, Village of Holden Office each TUESDAY afternoon between the hours of 1:30 p.m. and 4:30 p.m.
Holden telephone — 688-3846
7-tfn

- **ALLIS-CHALMERS** MACHINERY AND PARTS
- **BRIGGS & STRATTON and CLINTON** GAS ENGINES—Parts and Service
- **TRACTOR OVERHAULING**

— ALL AT —
Patterson Farm Equip't
CONRAD PATTERSON
Phone 662-3930 Tofield

Camrose AUCTION CO LTD.

At Our Sale on Saturday, August 10th.—
STOCK STEER CALVES brought from 28¢ to 31½¢
STOCK HEIFER CALVES sold from $22.00 to $27.50.
BABY CALVES realized from $25.00 to $50.00 each
HEIFER CALVES were from $19.00 to $50.00
STOCK COWS Top at $205.00. DAIRY COWS up to $210.00.
YEARLING STEERS brought from 25½¢ to 28¢.
HEIFERS sold from $20.00 to $24.50
WEANER PIGS from $9.00 to $13.00. Feeders brought from $13.00 to $37.00. Gilts $55.00 to $65.00. Sows up to $80.00. Boars $30.00 to $50.00 each
GOOD HAY brought up to 92½¢ per bale

SPECIAL LISTINGS for our Next Sale on Saturday, August 17th.—
TIME CHANGE — Miscellaneous sale starts at 10:30 a.m. Hay and Feed selling at 11:00 a.m. and Baby Calves will sell at noon.
WILLOW POSTS — TREATED POSTS — LUMBER
20 COWS AND CALVES, from one contributor.
60 300 to 400 lb. CALVES
1958 METEOR SEDAN V 8, automatic, Radio.
FARM SALE, AUG. 22—Mr. and Mrs. A. Rosene, Viking. Several Sows and Boars, Bred Gilts, Feeder & Weaner Pigs. Cattle will include: Several Stock Cows, Dairy Cattle, all classes of Feeder Calves and Baby Calves.
FOR BETTER SALES, SERVICE AND SATISFACTION CONTACT YOUR VOICE OF AUCTIONEERING!
— AUCTIONEERS —
Otto Streberg, #531 — Dennis Streberg, #677
PHONE 672-2114 (RES. 672-3996)
S. A. Streberg, Field Man — Dale Odegard, Office Mgr.

TOFIELD CURLING CLUB
$1,000 CASH BINGO
Friday, Aug. 23 — 8:30 pm at Tofield Curling Rink
10 GAMES $2.00 — Extra Cards 3 for $1.00 $30.00 Door Price for Advance Tickets

True Savings
SAUSAGE Summer— Gainers 2 lbs. $1.49
WIENERS Gainers Bulk 45c lb.
Tomato Juice Co-op. 48 oz. 2 tins 75c
Cream Corn Co-op. Fancy, 14 oz. 5 tins 89c
Flaked Tuna Co-op. 8½ oz. 3 tins $1.00
CO-OP COFFEE Regular Grind 79c lb.
Plum Jam Co-op Pure 48 oz. 79c
Luncheon Meat PREM, 12 oz. 2 tins 89c
Tomatoes Bosna—tubes ... ea. 33c
CO-OP CENTRE
Phone 662-3191, Tofield

Lakeshore - McKenzie news items

(Mrs. Ellen Eaton)

LAKESHORE - MCKENZIE— Mrs Mary Wood, her son Johnny and Gloria Wood and their two children Cathy and Teddy motored to Viking on Wednesday of last week to visit Mary's eldest daughter Lorene and Jim Francis and family.

Howard Ferguson and son Nelson motored to Elk Point on Monday to spend a few days visiting at the home of their daughter and sister Donna and Frank Edwards

Morley and Marjorie Jacobsen and son Lyle were Tuesday evening visitors at the home of Doug and Vivian Murray in the Ketchamoot district

Fred and Grace Jacobsen of St. Albert were Sunday afternoon visitors at the home of Fred's brother Carl and Mavis Jacobsen where their son Ronnie has been spending part of his holidays Later in the afternoon both families were guests at a weiner roast at the home of Stanley and Lizzie Schacher

Evie and Vic Halwa and children of Edmonton were Sunday dinner guests and afternoon visitors at the home of Evie's parents John and Mary Wood Mary's nephew Harold Bethol of Edmonton was also an afternoon caller there Sunday evening callers there were Al and Susie Innis and Mrs Clara Rogers, all of Tofield.

Sunday supper guests and evening visitors at the home of Johnny and Gloria Wood were Gloria's parents and sister Mr and Mrs. John Miller and Linda of Tofield and her brother Jimmy and Joan Miller and little son Ricky of Stony Plain

Mrs Bertha Seale of Toronto and formerly of Tofield, who is visiting relatives in Edmonton and Tofield during the summer holidays, spent from Thursday to Saturday afternoon visiting at the home of Mrs. Ethel Wood and son Donald

This district was one of many unfortunate ones to have their gardens blackened by a heavy frost on Monday night. Ice was noticed on the water tanks early Tuesday morning.

Sunday visitors at the home of Jack Johnston were his daughter Beulah and Jim Gemmell and his son Billie and Sylvia and children, all of Edmonton.

VISITORS FROM U.S.A.

Elmer and Vi Geoglein and Elmer's sister, Mrs. Emma Buesching and daughter Virginia of the United States (who have been visiting at the Geoglein home) left Friday on a motor trip to the B.C. coast and other points before returning home.

Friday supper guests and evening visitors at the home of Mrs. Ethel Wood were John and Mary Wood; and later evening guests were Ollie and Verlyn Moss They also had a visit with Mrs. Bertha Seale who was spending a few days with Ethel

Mrs Emily Carlisle of Edmonton and Miss Loretta Ross of St Albert were Saturday overnight guests of Ollie and Verlyn Moss, and were Sunday afternoon guests at the home of Mrs Ethel Wood

Aksel and Doris Jakobsen and little daughter Margaret of B.C were Saturday dinner guests and afternoon visitors at the home of John and Mary Wood and later were afternoon guests at the home of Mrs Ethel Wood and son Donald

Emil and Martha Tiedemann were Monday evening visitors at the home of Sandy and Lene Scott at Lindbrook helping Irene celebrate her birthday

Sharon Rudacki returned home Friday from the University Hospital following surgery on her leg.

Mrs. Loretta Weir and daughter Wanda went to Edmonton on Thursday and are spending the week visiting at the home of Mr and Mrs. Jack Summers and at Detective and Mrs. Fox's home

WINNERS AT FAIR

Barry Jones, son of Glen and Theone Jones won first prize in his class of Mosaic pictures at the art exhibit at the Camrose Fair and Karen Jacobsen, daughter of Carl and Mavis Jacobsen won second prize in her class (both grade two students) with her all-over Mosaic picture (submitted by their teacher from the Tofield School.) Lynne Warner also won a third prize in the grade two coloring competition at the Camrose Fair

HORN FLIES on DAIRY CATTLE

Just Dust On Livestock INSECTICIDE POWDER
Shake on and lightly rub into the hair. Repeat at 2 or 3 week intervals for effective control of horn flies and lice.
Effective for Horn Fly Control on Beef Cattle too- and for Sheep Ticks
Tofield Drug Ltd.
Phone 662-3108

WATSON (Tofield) LTD.
Contractors
General Construction
Electrical Installations
Plumbing & Mechanical
PHONE 662-3143
Tofield, Alberta

SPECIALISTS in—
WEDDING PORTRAITS ★ FAMILY PORTRAITS
FEATURING: PORTRAIT OF THE MONTH —IN NATURAL COLOR
Cameras and all Photographic Supplies
Langbell's STUDIO CAMROSE
Phone 672-5547 — New Location: 5006 - 50 St.

RED CROSS
Blood Donor Clinic
Thurs., Aug. 22, 1968
3-5 & 7-9 P.M.
TOFIELD COMMUNITY HALL

PROVINCE OF ALBERTA
Legislative Committee
A Committee of the Legislature has been established to examine and review matters relating to
(a) reports of Royal Commissions and other legislative bodies with respect to automobile insurance;
(b) current and long range safe highway design policies;
(c) Compulsory vehicle inspection programs,
(d) Driver education, particularly in our high schools,
(e) penalties provided in Federal and Provincial law, particularly with respect to the use of alcohol and drugs while driving;
(f) the whole concept of driver licensing and driver control including a study of computerized driver records in order that Alberta will have the best possible method of driver control
and to report to the next Session of the Assembly
Written Submissions are invited from interested persons and organizations. Ten copies of formal submissions must be submitted to the undersigned prior to September 30, 1968
Gordon E. Taylor
Chairman
Legislative Study Committee
Highways Building
Edmonton, Alberta

COMPETITIVE PRICES
FREE ESTIMATES
PHONE 672-2555
We will deliver promptly the right amount of correctly mixed concrete to your job, strength guaranteed as specified
FOR YOUR PROTECTION, the control of our concrete is checked by a registered testing firm. All sand and crushed rock used is tested to insure proper strength.
We stock 'Type 5' Cement for alkali soil conditions.
Camrose Transit Mix Ltd.

The Mercury
Tofield · Hgwy 14 · Ryley · Holden
VOL. 17—No. 50—August 22nd., 1968 $2.50 per Year, PUBLISHED WEEKLY AT TOFIELD, ALBERTA

Tofield downs Ryley tying the finals 1-1

The Tofield Lions have battled back to deadlock the finals in the Power Line Baseball League with Ryley, at a game apiece, by dumping Ryley at Ryley last Thursday evening by a score of 7-1.

Ryley had earlier been awarded the first game in Tofield when the home team had been unable to field a team by the scheduled game time. This final series is a best two-out-of-three affair.

In Thursday's game, Ed Williams went the route for Tofield, scattering four hits along the way to gain credit for the victory. Blaine Lysko started for Ryley and was charged with the loss, but was greeted with a six-hit barrage, including three home runs, and was relieved in the second inning by Robert Lysko.

Robert Lysko pitched for about an inning and a half, but had control problems, and was in turn relieved by George Becker in the fourth inning, who controlled Tofield for the balance of the contest.

The weatherman has failed to co-operate with the two teams, with the result that the playoffs have dragged on longer than expected.

No definite date has been set for the third and final game, which will be played in Tofield; although it could very well be played this evening.

SERVICE REPS.—CP Rail's new Customer Service program was started recently in the Edmonton division, and above are the six mobile representatives who will travel the division assisting customers. Left to right in the back row are E. B. Wakaruk, who works out of Two Hills; R. G. Mercier, Camrose; and A. C. Stephenson, Red Deer. In the front are A. P. Renneberg, Edmonton; H. J. Bresinsky, Coronation; and G W. Atkinson, Edmonton. In addition to the work of these men, customers may call the Customer Service centre in Edmonton toll-free via a Zenith telephone system with enquiries on any CP service.

Shirley Stinson wins New York scholarship

Miss Shirley Marie Stinson, R.N., M.N.A., B.Sc., of Tofield, has received a $4,000 scholarship to study for a doctor of education degree in New York.

Miss Stinsn is one of seventeen nurses selected this year by the Canadian Nurses' Foundation to share a total of $53,750. She is now attending teachers' college at Columbia University in New York.

Earlier this year Miss Stinson had received a $1,000 scholarship from the New York Community Trust, while in July of 1967 she had been presented with the Dr. Katherine McLaggan Award, which was a $4,500 fellowship from the Canadian Nurses' Foundation.

Miss Stinson received all of her early education in Tofield, then received her R.N. at University Hospital in Edmonton. After that she worked for four years at the Hospital for Sick Children in Toronto.

Following this she went to the University of Alberta in Edmonton, graduating with her B.Sc. in 1953, and then received her degree in nursing administration from the University of Minnesota in 1960.

Miss Stinson is the daughter of Mr. and Mrs. J. E. Stinson of Tofield.

Bingo goes Friday

Everything is ready for Friday night's Curling Club Bingo, according to Bob Wyllie, who is in charge of all arrangements.

One thousand dollars in cash prizes will be awarded, with the final blackout game being worth five hundred dollars Cards will be played by proxy for those people who are unable to attend

The bingo will be held in the Tofield Curling Rink beginning at 8:30.

Japanese purchase 17 Hereford cattle

On Wednesday, August 14, a delegation of Japanese cattle buyers visited the farm of Howard Brown of Tofield.

They purchased 17 yearling Polled Hereford heifers from Mr. Brown. These heifers will comprise a shipment of 80 Polled Hereford heifers to be shipped to Japan from San Francisco about the middle of September.

In the past, Mr. Brown has sold several groups of cattle to Russia, but this is his first experience selling to the Japanese.

Around the town

Bill, Muriel, Roger and Wayne Kleinschroth of Fort McMurray spent from Friday to Monday at the home of Mr. and Mrs. Pete Erickson and Orval. Sunday visitors were Hans and Agnes Boness of Camrose, Ed and Bertha Mathison and Parnell Loe of Round Hill, Helge Roger and Gunnar Thompson.

* * *

Mr. and Mrs. Lloyd Cribb returned Monday from a very enjoyable holiday overseas.

* * *

Several people on the street on Tuesday, both young and old enjoyed seeing a 1931 Model "A" Ford coupe with rumble seat, parked on Main Street in Tofield.

* * *

Dick Hussein, now of Timmins, Ontario, formerly employed by W. R. Davison thirteen years ago, visited at the Davison home on Tuesday. Dick is a partner in a helicopter company which does construction work with helicopters; and the company has a contract at Whitecourt.

* * *

Mrs. Conrad Patterson left by plane Sunday evening for Vancouver, to visit Mr. and Mrs. Neal Patterson. The visit is prior to Neal and Welsie going to Iran for a period of at least two years, where he will be an engineer in construction work.

* * *

Mr. and Mrs. Vernon Walker and family, and Mrs. Elsie Appleby and family have returned from a holiday to various points in British Columbia, including Vancouver Island.

* * *

Mrs. G. A. Phillips of Tofield recently attended the 20th annual Banff Conference of the Alberta Teachers' Association The conference was held all last week, with four general courses offered as well as two special seminars.

* * *

Tofield resident passes at Coast

Funeral services for the late Henry Arthur Paege, who passed away at Port Alberni on August 17 while on a holiday, were held on Wednesday, August 21, from Tofield United Church, with Rev Stanley Bessie and Rev. W. H McDannold officiating. Interment was in the Tofield Cemetery.

Mr. Paege is survived by his loving wife Edna, of Tofield; a son, F. Harley Paege, of Edmonton; two daughters, Donna (Mrs. J E. James) of Port Alberni, B C., and Anita (Mrs. Gerald Anderson) of Lamont; one brother, Frank, of Edmonton; four sisters, Mrs. Laura Gilmore of Seattle, Washington, Mrs Emeline Greenbo of Escondido, California, Mrs. Helen Cole of Edmonton and his twin sister Alice Murray of White Rock, B C.

Andrews - McLaughlin Funeral Chapel of Edmonton were in charge of arrangements.

Trail ride is a huge success

(Mrs. Gus Schmidt)

On the morning of Sunday, August 11, a group of about 36 riders from Tofield, Kingman, Hastings Lake and Spilsted districts gathered at the home of Gus Schmidt, west of Tofield, to go on a trail ride west through Ducks Unlimited reserve

The ride started about 11:00 o'clock, with Ed Regehr as trail boss and Gus Schmidt as scout. The trail wound over hills and through meadows that smelled of new cut hay, and along the shore of Ministik Lake along trails lined with spruce and birch.

The ride continued until about 1:30 p.m., when they were met by the chuck-wagon with supplies for dinner, and very soon the trail boss had a wonderful barbecue dinner cooked for all, topped off with ice cream and pop

After a rest for both riders and horses, the return trip was made by a different trail to the starting place, where the horses were loaded in trucks and all returned home, after a happy ride of about 13 miles.

Weather . . .

Aug.	Max.	Min.	Barom.	Remarks
14	78	41	29.73	———
15	67	54	30.10	———
16	64	36	30.10	———
17	70	51	30.10	———
18	70	51	29.72	———
19	69	51	29.91	.46" rain
20	60	49	30.00	.31" rain

Holden and district news items

(Mrs. G. H. Taylor)

Mrs. Ida Mason is back at the M&M store after attending the funeral of her father George Wahl at Estevan, Sask.

Arthur James of Vancouver, B.C. who had been attending a meeting in Edmonton of the International Harvester Co. Ltd. Tuesday of last week, visited with his mother Mrs. Mary James on Wednesday, and overnight. She left on Thursday afternoon for Nisku International Airport, taking a plane back to Vancouver.

HERE FROM NEBRASKA

Chris Hovland, sons Reuben and Ray have relatives from Newman Grove, Nebraska visiting with them this past week, namely Mr and Mrs. Glen Ferre and son and Mr. and Mrs. Sidney Ferre their three daughters and son. They arrived Tuesday afternoon and are also visiting with other relatives in the district and in Camrose.

Reuben Hovland and cousins Glen Ferre and son, and Sidney Ferre and sons left Thursday on a fishing trip to Moose Lake, returning Friday evening.

Mr. and Mrs. Glen Ferre and son, Mr. and Mrs. Sidney Ferre and family left on a trip home to Newman Grove, Nebraska early Monday morning: going via Edmonton, Jasper over the Hart Highway to Banff and Waterton Park, possibly making a trip into B.C. They were much impressed by the scenery and how well settled the country is, and the size of Calgary and Edmonton.

Leo Kondrowski has been busy the past two weeks getting the playground equipment in position at the Tot's Lot at the sportsground and putting up a fence. This should be a big improvement for the younger children when it is finished. Several pieces of new playground equipment have been installed.

TRIP TO DENMARK

Alfred Sorensen's sisters, Mrs. Mary Erickson of Camrose and Mrs. J. Holte of Kingman are presently on a three-week holiday visiting with relatives in Denmark, and various points, going by plane from Nisku Airport.

* * *

HOLDEN — Frank Malowka and Leo Krupka were visiting in Holden on August 13th, renewing acquaintances with old friends in the district, and also attended the funeral of Ronald McLeod, on August 10th.

Mrs. Pearl Allan who has been away on a six-week tour of Europe and England, returned home August 17th, making the trip both ways by air.

Miss Lucille Pekrake was in Edmonton last week, attending a wedding at the Polish Hall.

Bob Lowry of Summerland, B.C., former south Holden district farmer was a visitor here last week, calling on friends and also to pick up his saddle horse which he left at the Pekrake farm south of town.

PIONEER VISITS HERE

Mrs. Frank Mohs and her daughter Irene, both of Edmonton, attended the funeral of Ronald McLeod. Mrs. Mohs was a close friend of Mr and Mrs. McLeod Sr. and is one of the oldtime pioneer members of Holden, her family, Mr. and Mrs. Saddie Mumford arriving here in the very early 1900's. Mr and Mrs. Frank Mohs farmed south of Holden for many years before selling their farm and moving to Edmonton, over 30 years ago, owing to Frank's poor health. Mrs. Susie Mohs was renewing acquaintances with many oldtime friends who were attending the funeral, from the district and out-of-town.

Mr. and Mrs. Marshall Slywka of Sherwood Park were Sunday afternoon callers with the former's mother, Mrs. William Slywka.

Mr. and Mrs. Lars Olson returned home the early part of last week, from a two-week holiday trip to Calgary; also visiting with their son and family, Mr and Mrs. Jimmie Olson at Vernon, B.C and calling on several other relatives of Lars in near-by points.

Miss Judy Good of Edmonton was a weekend visitor with her parents, Mr. and Mrs. Ernie Good and other relatives in the village.

IT'S A BOY

Mr. and Mrs. Bruce Appleby are receiving congratulations on the birth of a son, Sunday, August 18th, the first grandchild for Mr and Mrs. Bert Appleby.

Earl Hardy, vice-principal of Holden school was supervising the Supplemental Departmental Examinations at the Holden school this past week.

Mr. and Mrs. Ernie Ferre and family of Calgary were weekend visitors with relatives in the district and attended the family reunion and picnic held August 17th at the farm home of Mr. and Mrs. Lewis Ferre.

Mr. and Mrs. George Hunchak and son who were holidaying for several weeks at points in B.C. and calling on friends have returned home. Mr. and Mrs. John Romanishin were looking after the farm and stock during their absence.

PUBLIC NOTICE

COUNTY OF BEAVER

— NO. 9 —

TAKE NOTICE that the Council of the County of Beaver No. 9, in the Province of Alberta, has given first reading to money By-law No. 271 which will, on final approval and ratification, authorize Council to borrow money by way of debenture, to pay for the cost of constructing a sewage collection and disposal system for the Hamlet of Bruce within its municipal limits.

The estimated total cost of the aforesaid project amounts to $52,500.00. After deducting from this cost the amount of $ NIL, to be received by way of grants contributions revenue funds/donations, etc., the net amount to be borrowed on the credit and security of the municipality at large by the issue of debentures is $52,500.00. The debentures are to be repayable to the bearer in Twenty-five (25) equal consecutive annual instalments of combined principal and interest, the interest not to exceed a rate of more than eight per centum (8%) per annum.

NOTICE THEREFORE is hereby given by the Council of the County of Beaver No. 9 that, unless a poll of the proprietary electors for and against the said debenture borrowing is demanded, as provided for by the terms of The Municipal Government Act, the said Council may pass the said By-law and submit it to the Local Authorities Board for final ratification and certification that a vote of the proprietary electors thereon is not required.

OF WHICH all persons interested are hereby notified and they are required to govern themselves accordingly.

NOTICE TO PROPRIETARY ELECTORS

Proprietary elector means an elector whose name appears on the assessment roll in respect of land liable to assessment and taxation for general municipal purposes.

Fifteen per cent (15%) of the proprietary electors in the Hamlet of Bruce may by petition request a vote on a money By-law under the provisions of Sections 311, 275 and 7 of The Municipal Government Act.

1. The petition must be received by the municipal secretary within 15 days of the last publication of this notice and shall contain on each page an accurate and identical statement of the purpose and objectives of the petition.
2. Each signature to the petition shall be witnessed by an adult person who shall take an affidavit that to the best of his belief the persons whose signatures he has witnessed are qualified to vote at a general election.
3. There shall be set out opposite each signature on the petition
   (a) the legal description of the property or other qualifications entitling that person to be a proprietary elector
   (b) the address of the petitioner
   (c) the occupation of the petitioner
4. A corporation or a religious organization the name of which appears on the last revised assessment roll as the owner, conditional owner or purchaser of land that is not exempt from taxation may in writing authorize a resident representative to sign a petition on behalf of the corporation or religious organization.
5. A petition shall be filed with the municipal secretary who shall, in accordance with the Act, compute the number of petitioners that have signed the petition and determine the sufficiency thereof.
6. Every petition shall have attached to it a signed statement of a person whose name appears upon the petition stating that he represents the petitioners and that he is the person to whom the municipality may direct any enquiries with regard to the petition.
7. No name shall be removed from the petition after it has been received by the municipal secretary.
8. If two or more money by-laws are advertised in a single notice, a separate petition shall be filed with respect to each by-law.
9. The date of the last publication of this Notice is August 29, 1968.

NOTE: If on receipt of a valid and sufficient petition the Council decides not to proceed with the by-law, a vote of the proprietary electors need not be held. (50-51)

Certified Dental Mechanic
CANADIAN DENTURE CLINIC
10160 - 101st St., Edmonton
100 Baltzan Building
Phone: 422-0000 (tfn)

County of Beaver #9
OFFICE HOURS:
9:00 A.M. to 5:00 P.M.
Monday through Friday.
Saturday, closed all day.

EDWARD PIASTA
is in attendance at his HOLDEN OFFICE at the Secretary-Treasurer's, Village of Holden Office each TUESDAY afternoon between the hours of 1:30 p.m. and 4:30 p.m.
Holden telephone — 688-3848 tfn

• ALLIS-CHALMERS MACHINERY AND PARTS
• BRIGGS & STRATTON and CLINTON GAS ENGINES—Parts and Service
• TRACTOR OVERHAULING
— ALL AT —
Patterson Farm Equip't
CONRAD PATTERSON
Phone 662-3930 Tofield

DELICIOUS BAKED GOODS
TRY OUR— BREAD, BUNS, PIES, PASTRIES, COOKIES— you'll love 'em all!
Birthday Cakes Made to order.
SPECIAL RATES FOR LARGE ORDERS —Weddings, Banquets, Church and Social functions.
VERNER'S BAKERY
TOFIELD, ALTA.
We Deliver in Tofield Phone 662-3255

SPECIALISTS in— WEDDING PORTRAITS ★ FAMILY PORTRAITS
FEATURING: PORTRAIT OF THE MONTH —IN NATURAL COLOR
Cameras and all Photographic Supplies
Langbell's STUDIO CAMROSE
Phone 672-3547 — New Location: 5006 - 50 St.

INSURANCE —
• AUTO • FIRE • CASUALTY
LICENSES—Auto, Drivers, Hunting, Fishing.
TREASURY BRANCH AGENCY— Pay Utility and Telephone bills here.
Tofield Realty Agents
Main Street, Opposite the Hotel — Phone 662-3342
GRAHAM ALLAN Res. Phone 662-3110
MRS. GLADYS BROWN Res. Phone 662-3342

The Tofield Mercury

Subscription price by mail $2.50 per year

Published at Tofield, Alberta, every Thursday by the Tofield Mercury Publishing Ltd.
Office on Main Street, Tofield
Editor: Ed. Clinton

Kolodychuk - Wirun vows exchanged

On August 9, at St. John's Cathedral, Edmonton, a lovely double-ring wedding ceremony took place, when Maxine Wirun, eldest daughter of Mr. and Mrs. Norman Wirun of Edmonton, became the bride of Douglas Kolodychuk of Ryley. The matrimonial rites were performed by Rev. Luchak.

The bride, given in marriage by her father, wore a floor-length fitted gown of white satin, with lily-point sleeves, a rolled collar and long train of lace. Her chapel veil was held in place by a large white gardenia, and she carried a bouquet of red sweetheart roses.

Her attendants, Miss Donna Rautuk, cousin of the bride, and Miss Margie Wirun, sister of the bride, wore fitted floor-length pink satin gowns, with long lace trains. In their hair they wore rhinestone tiaras, and carried nosegays of pink carnations and white daisies.

The pretty little flower girl, Rosalie Kolodychuk, niece of the groom, wore an identical dress to the bridesmaids, and carried a basket of pink carnations and white daisies.

The groom was attended by Jerry Wirun, brother of the bride, and Rodney Kolodychuk, brother of the groom. Ushering the guests to marked pews was Don Wirun.

For her daughter's wedding, the bride's mother chose a one-piece dress of white brocade with pink accessories, and a corsage of pink roses. The groom's mother chose a turquoise suit and white accessories, and her corsage was also of pink roses.

Following the ceremony, a reception was held at the Norwood Legion banquet room, where the bride and groom's parents received their guests, numbering over 130. Miss Rosalind Kolodychuk was in charge of the guest book.

The bride's table was centred with a beautifully decorated tiered wedding cake, banked with red roses and tall white candles. The bride's uncle proposed the toast to the bride, to which the groom responded. Master of ceremonies was Mike Polish; and following the reception a dance was held.

Out of town guests arrived from Vancouver, B.C., Vernon, B.C., [illegible], Ont., Illinois, U.S.A., [illegible], Lamont, Vegreville, Star and Grande Prairie.

Although fires don't always kill trees, they often cause injuries which may eventually kill the tree or affect it for life.

PUBLIC NOTICE

TOWN OF TOFIELD

Pursuant to the provisions of Section 145 of the Municipal Taxation Act, Public Notice is hereby given that the Council of the Town of Tofield intends to undertake the construction of the following works and to charge the lands abutting that portion of the street or place wherein the local improvements are made at uniform rates per foot of frontage as listed below over a period of 20 years:

1. Soil cement base asphaltic pavement at a rate of $0.00 per foot of frontage:

On	From	To	Frontage
50 Street	51 Avenue	52 Avenue	335'
[illegible]	[illegible]	[illegible]	[illegible]
[illegible]	[illegible]	[illegible]	[illegible]
[illegible]	[illegible]	[illegible]	[illegible]
[illegible]	[illegible]	[illegible]	[illegible]
[illegible]	[illegible]	[illegible]	[illegible]
[illegible]	[illegible]	[illegible]	170
[illegible]	[illegible]	[illegible]	[illegible]
[illegible]	[illegible]	[illegible]	[illegible]
[illegible]	[illegible]	[illegible]	165
51 Avenue	50 Street	51 Street	[illegible]
[illegible]	[illegible]	[illegible]	730
[illegible]	[illegible]	[illegible]	[illegible]
[illegible]	[illegible]	[illegible]	450
[illegible]	[illegible]	[illegible]	1000
[illegible]	[illegible]	[illegible]	1800
[illegible]	[illegible]	[illegible]	850
[illegible]	[illegible]	[illegible]	850
[illegible]	[illegible]	[illegible]	1080
[illegible]	[illegible]	approx. '[illegible]' westerly	1020
[illegible]	[illegible]	49 Street	1000
[illegible]	[illegible]	[illegible]	700
[illegible]	[illegible]	[illegible]	410
[illegible]	[illegible]	[illegible]	[illegible]
[illegible]	[illegible]	[illegible]	[illegible]
[illegible]	[illegible]	[illegible]	[illegible]
[illegible]	[illegible]	[illegible]	[illegible]
[illegible]	[illegible]	[illegible]	1000
[illegible]	[illegible]	[illegible]	[illegible]
57	[illegible]	[illegible]	[illegible]
57	[illegible]	[illegible]	765
			[illegible]

2. Concrete curb and gutter at a rate of $[illegible] per foot of frontage:

On	From	To	Side	Frontage
50 Street	55 Avenue	56 Avenue	West	250
50	55	56	East	[illegible]
50	56	57	East	[illegible]
51 Avenue	50 Street	51 Street	Both	750
[illegible]	[illegible]	[illegible]	Both	[illegible]
[illegible]	[illegible]	[illegible] west	[illegible]	[illegible]
[illegible]	[illegible]	[illegible]	North	[illegible]
[illegible]	[illegible]	[illegible]	[illegible]	[illegible]
[illegible]	[illegible]	[illegible]	[illegible]	[illegible]
[illegible]	[illegible]	[illegible]	Both	[illegible]
[illegible]	[illegible]	[illegible]	[illegible]	[illegible]
[illegible]	[illegible]	[illegible]	Both	[illegible]
[illegible]	[illegible]	[illegible]	Both	[illegible]
[illegible]	[illegible]	[illegible]	Both	[illegible]
[illegible]	[illegible]	[illegible]	Both	[illegible]
[illegible]	[illegible]	[illegible]	Both	[illegible]
[illegible]	[illegible]	[illegible]	[illegible]	[illegible]
[illegible]	[illegible]	[illegible]	[illegible]	[illegible]
[illegible]	[illegible]	[illegible]	Both	[illegible]
[illegible]	[illegible]	[illegible]	Both	[illegible]
[illegible]	[illegible]	[illegible]	Both	[illegible]
[illegible]	[illegible]	[illegible]	Both	1000
[illegible]	[illegible]	[illegible]	Both	775
57	[illegible]	[illegible]	Both	[illegible]
57	[illegible]	[illegible]	Both	765
49 Street	57 Avenue	[illegible] Avenue	Both	170
49	[illegible]	[illegible]	Both	940
49	[illegible]	[illegible]	Both	[illegible]
				16770

The estimated cost of the aforementioned works is $304,300. Of this amount it is estimated it will be necessary to borrow approximately $364,300 on the credit of the Town of Tofield by issuing debentures repayable over a period of 20 years at a rate of interest not exceeding 8½% per annum.

All costs in excess of the aforementioned rate per front foot will be borne by the Town at large.

Notice is further given that unless the majority of the owners of the lands that may be assessed therefor, representing at least one-half in value thereof as aforesaid, petition the Council against it within two weeks after the last publication of the notice, the local improvement may be undertaken and the cost thereof assessed by the system of assessment referred to in this notice.

If no petition sufficiently signed has, within the time limited in that behalf, been presented to the Council against the local improvement or assessment aforementioned, the Council may undertake the proposed local improvement at any time within three years of the giving of the notice.

Date of the last publication of this notice will be the 29th day of August, 1968.

DATED at the Town of Tofield this 22nd day of August, 1968. 50-51

"Nordic Boys"
2 to 8 piece Orchestra
Old Time & Scandinavian Music A Specialty!
NOW BOOKING— for Dances, Club & Social Entertainment.
Ph. 662-3238 — Tofield 50-51-52-1

Now, Cockshutt Dealers offer a Tractor & Tillage Deal-of-a Lifetime.
—COMBINES, SWATHERS, BALERS, too!
Here are the facts:
• Applies to both new and used units.
• No interest charges until after April 1st, 1969, or — a prepayment cash discount of 9% per annum to April 1st, 1969, on any cash paid.
• Allows you to use your tractor and tillage equipment immediately with only the investment of a down payment.
The sooner you act, the more you save with Cockshutt's tractor and tillage deal-of-a-lifetime.
SPECIAL—132 S.P. Cockshutt Combine in A-1 shape!
TOFIELD SERVICE GARAGE LTD.
COCKSHUTT — PONTIAC — BUICK — GMC

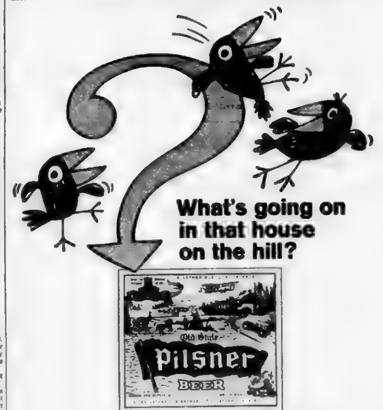

Our Pilsner label raises many exciting questions, and while we can't answer all of them, we can tell you about that house on the hill. It's the House of Lethbridge where we still brew Pilsner Beer slowly and naturally. Is the good old-fashioned way still the best way? No question about it!
AFTER THE FAMOUS FORMULA OF THE HOUSE OF LETHBRIDGE

District news items from Ryley

(Mrs. R. Davick)

RYLEY — Julius Solberg, age 78, passed away July 23rd in the Veteran's Hospital in Sioux Falls, South Dakota. He leaves to mourn his loss one brother Alfred Solberg of Worsley, Alberta. He was a nephew of the late Pete and Martin Davick.

[illegible]

Mr. and Mrs. Rick Stutz Wanda and Brenda, Mr. and Mrs. Jim Snorthiem and Janice Davick have returned home from a successful fishing trip to Baptiste Lake, where Betty Snorthiem "pulled in" a nine pound pickerel, which really surprised her.

Mr. and Mrs. Oscar Knudshen of Viking and Mr. and Mrs. Guy Teare from Calgary have returned from a trip which they enjoyed very much. They went to Dawson Creek and took the Hart Highway. They camped at Ten Mile Lake near Quesnel, B.C. so they could enjoy the drive to Barkerville, an old abandoned gold mining town, which is being restored for a tourist attraction. They saw a Vaudeville show in the old theatre; well worth the 60-mile drive to see. Part of the road was paved and the rest under construction. They then went to Vernon, B.C., where they visited Joyce Anderson, formerly of Tofield. They really enjoyed their holiday.

Palmer and Judy Snorthiem and family of Edmonton were weekend visitors in Ryley.

Mrs. Caroline Davick from the Bethany Home in Camrose and Alma Wiklun, also of Camrose, were Sunday visitors in Ryley.

Sunday guests at the home of Mr. and Mrs. Steve Kolodychuk were Mr. and Mrs. John Bohry and family of Vermilion and Mr. and Mrs. Alec Semuk, Mr. and Mrs. Mike Semuk and Mrs. Alex Buvar, all of Hilliard.

Nina, Cindy, Rosalie, Timmy and Shawn Kolodychuk spent the past five days with their grandmother, Mrs. S. Kolodychuk while their parents were holidaying in B.C.

Visiting over the weekend with Bob Greig in Ryley was his son Bobby Greig Jr. and family from Edmonton.

HERE FROM SOUTH DAKOTA

Mr. and Mrs. Roland Redman and family from Wessington Springs, South Dakota, visited with Mrs. Alma Adams for a few days. They spent much time visiting around Amisk Creek and visited the Alberta Game Farm and Disneyland in Edmonton. They left on Tuesday for Jasper and Banff on a sightseeing tour.

Holden

(Mrs. G. H. Taylor)

Davis Sorenson of Edmonton was a weekend visitor at the home of his family, Mr. and Mrs. Alfred Sorensen.

Mr. and Mrs. Olah Stykora and Mr. and Mrs. Joe Ogrodnick are home from their two-week holiday trip, visiting at points in the Okanagan Valley, B.C.

Miss Marian Michlich, RN of Montreal, has been visiting with her father, Harry Michlich while on her annual holiday; also calling on other relatives in the district and Edmonton, and visiting with her sister Betty and family, Mr. and Mrs. Hillman. Betty also visited with her father while Marian was here.

LAW OFFICE
WALTER BRAUL
Barrister and Solicitor
[illegible] Royal Trust Building
10020 JASPER AVE. EDMONTON, ALBERTA
In Watson Building, Tofield each Saturday, 9:00 - 5:00
Tofield Phone—662-3142 Edmonton Phone—422-7191
WRIGHT, COLLINS, BRAUL & THACHUK

In time of sorrow or need
for courteous and dependable service
Call 482-1561 Edmonton Collect
Day or Night
ANDREWS - McLAUGHLIN CHAPEL
(1964) Ltd.
Agents
J. E. Stinson, Tofield — Garnet Burnstad, Ryley

HOVELAND FUNERAL HOME
Phone 672-3131
Camrose
— OR —
Carl Nord, Ryley
Phone 663-3854

Ketchamoot news

KETCHAMOOT — Randy Sutton is spending his holidays with his sister and family, the Leroy Nelsons at Ohaton.

Mr. and Mrs. Herman Lawson had their son and family from Calgary, the Lenard Lawsons, also Roy Flemming visit them over the weekend.

Mr. and Mrs. B. Godwin and family of Olds are visiting the Annie McGinities.

Gwen Tough of Edmonton is spending her holidays with the Eugene Carlisles while Linda Carlisle is spending hers at the Tough home in the city.

TRIP TO GERMANY

Mrs. Roy Whillans left on Monday by plane for a five-week visit with her son and daughter-in-law Mr. and Mrs. Vernon Whillans and family in Germany. On Thursday evening a pot-luck supper was held at the home of Mr. and Mrs. Harold Schultz as a "send-off" for Mrs. R. Whillans.

Miss Freeze Schultz left last week for Campbell River, B.C. where she will attend the wedding of a friend.

CAMROSE LIVESTOCK BUYING STATION
Buying days each Tuesday and Thursday
★ lowest handling charges on hogs from the buying station to Swifts plant in [illegible]
Deal with confidence
Call—
DENNIS STREBERG
672-[illegible]
Evenings call 672-4622

VOICE YOUR OPINIONS ABOUT HOG MARKETING

REGISTER NOW

By registering as a bona fide producer you can assure you're not left out in the cold when it comes to marketing your hog.

The ALBERTA AGRICULTURAL PRODUCTS MARKETING COUNCIL urgently requests you to register as a hog producer now. If you have not yet received a registration form contact your DISTRICT AGRICULTURIST.

REGISTER NOW

FARMERS' UNION OF ALBERTA

Final Clearance on all
PITTSBURGH PAINTS!
1/Pints Varnish and Enamels ..... each 75c
All Exterior & Interior Paints, Enamels — Floor Enamels and Implement Paints .... Quarts $2.00
Gallons $7.00
(ON ALL IN-STOCK COLORS)
CROWN LUMBER COMPANY LIMITED
DIVISION OF CROWN ZELLERBACH CANADA LTD.
PHONE 662-3273 — HIWAY 14, TOFIELD

Holden district

(Mrs. G. H. Taylor)

Mrs. Ethel Brekstad received the news last Friday that her son and wife Carol of Winnipeg who were on their way by car to visit with her, had unfortunately been involved in a car accident [illegible] miles north of Regina and Carol had been hospitalized overnight for treatment. Although the car was badly damaged, they had not received serious injury and would be arriving sometime this [illegible]

Mr. and Mrs. Lawrence Kashman and family of Edmonton were weekend visitors with the former's family, Mr. and Mrs. William Kashman. Also visiting with her parents was Miss Jane Kashman of Edmonton. The Lawrence Kashmans were Sunday visitors and dinner guests with Betty's family, the Oziplos and later visited his family before returning home.

Mr. and Mrs. John Semotuik and family returned late Sunday night from a week's holiday trip to Jasper, over the Yellowhead route to points in B.C., around Vernon to Banff, Sunshine Valley and Calgary. Their eldest son, Bernie was helping Nestor in the butcher shop while John was away.

Ronald McLeod passes suddenly

A former Holden district resident, Ronald A. McLeod of Edmonton, passed away suddenly on August 12 at the age of 50 years. He is survived by his loving wife, [illegible]yrtle, and two sons, Randy and Ricky, all of Edmonton; three brothers, William (Bill) of Holden, John and James of Edmonton.

A prayer service was held Wednesday evening, August 14, at Andrews-McLaughlin Chapel, Edmonton, and funeral service was held Thursday at 2:00 p.m. at the United Church, Holden, with Rev. N. Macdonald officiating. Interment was in the Holden Cemetery.

[illegible]

To Holden United Church—Mr. and Mrs. William Kelly; Mr. and Mrs. Lester Nordstrom; Mr. and Mrs. T. A. Liden; Mr. and Mrs. Albert Johnson; Lloyd and June Clark; Mr. and Mrs. Clint Armstrong; Mr. and Mrs. J. A. Giebelhaus; Mr. and Mrs. Don Allan; Mr. George Armstrong; Mrs. Ethel Brekstad and Family; Mr. and Mrs. Peter Josey and Family; Mr. and Mrs. A. M. Sizer and Family; Mr. and Mrs. Alvin Chomic; Mr. and Mrs. Ron Sizer and Family; Mr. and Mrs. Harry Korral and Family; Mr. and Mrs. R. Raeder; Mr. and Mrs. Jack Keith; Mr. and Mrs. Harold Giebelhaus; Mr. and Mrs. Sam Black and Family; Mrs. Carrie Olsen; Mr. and Mrs. Melvin Olson; Lars and Margaret Ritland, Eleanor and Jack Good; Mrs. Lillie Grosland; Mr. and Mrs. Lyle Grosland; Mr. and Mrs. Ken Sorgen; Mrs. Beth Campbell.
Campbell. 8bp-4123

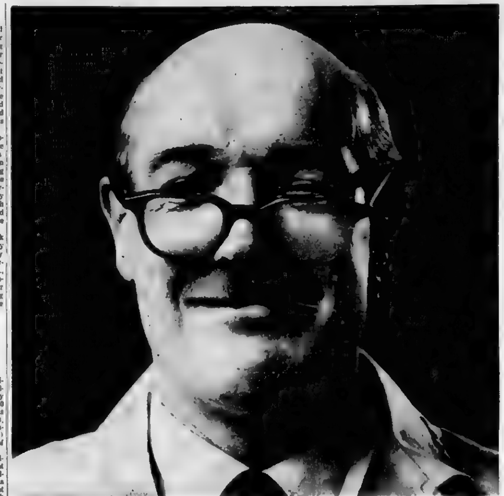
Fabelhaft!

Brewmaster Steinecker said it first. It means "fabulous" and he should know. The Brewmaster comes from a long line of dedicated Bavarian brewers. He took all the traditions of his forefathers, added the touch of genius—and came up with a better way to make beer. Our new Steinecker Brewhouse, the first in North America, guarantees that every bottle is naturally brewed to consistently great flavour. Not a single one is sold until the Brewmaster says the word!
And the word is "Fabelhaft!"

MOLSON CANADIAN Lager Beer — THE BRIGHT ONE
EXPORT Smooth Brewed BEER — THE SMOOTH ONE
THE BOLD ONE

STEINECKER BREWED BY MOLSON'S EDMONTON BREWERY LTD.

ROBINSON STORES - Tofield
Store-Wide Clearance Continues!

SEE — Compare our complete range of Fall Fashions
Featured in Petite, Regular and ½ sizes.

TREMENDOUS SAVINGS HERE!
● ½ OFF MEN'S SUMMER JACKETS
● ½ OFF BOYS' SUMMER JACKETS
● MEN'S & BOYS' S.S. SHIRTS ..... ½ PRICE
● STANFIELD'S KNIT SHIRTS ..... ⅓ OFF
● BROKEN LINES YOUTHS' G.W.G. ..... ½ PRICE

Complete Line— "KEYSTONE" School Supplies
● Leckie Boots ● Stanfields Lines
● G.W.G. ● McGregor Socks

News from Ministik and district

(Mrs. J. Roddick)

MINISTIK — Services have continued through the summer months at the United Church with Robert Smith of Edmonton in charge. He has announced after being here for a year, that September 8th will be his last Sunday of the term, but hopes to be able to come back at intervals for services.

Sunday School, too is going along well with teachers Mrs Ralph Leach, Mrs Pat Paterson and Mrs. Andrew Ferguson.

HOSPITAL NEWS

Mrs. A. McSporran returned to her home on Friday after a stay in Tofield Hospital.

Mrs Ken Nielson is enjoying good health after a two-week stay in an Edmonton hospital.

Mr. and Mrs Bruno Jaske have shipped out the majority of their large turkey flock in recent weeks.

TO NOVA SCOTIA

Miss Theresa Rogier left by Air Canada a week ago Friday for a three-week visit with relatives and friends in and around Sidney, Nova Scotia.

Mr. and Mrs. Baden Bowerman, Myron and Brent enjoyed five days vacation and fishing at Skeleton Lake last week. Myron claimed landing the largest fish.

Miss Barbara Mortenson of Alix is enjoying her summer vacation with her grandparents, Mr and Mrs. Dick Wilson and uncle Matthew.

News received by Mrs. Helen Hennessy from Helen Irwin of Toronto, says she is enjoying her work in the ministry and next summer after her marriage will be in church work in Manitoba. Miss Irwin was a student minister in the district three years ago.

Mr. and Mrs. Ronald Swabey and Cheryl and Ann Paterson enjoyed a week's vacation at Kamloops and Jasper, returning last week.

Members of the Community Club were last Monday guests of Mr and Mrs Keith Williams. Final plans were made for their September 14th dance, with the Norman Penrice band supplying the music.

Mrs. Tom Jones went by train to the home of her daughter Helen in Vancouver. After a few day's stay she and Helen motored to the Jones home here arriving last Wednesday, where Helen will be a guest for two weeks.

Mrs. Ted Stevens, Beverly and Lorne of Vancouver were recent guests of Mrs Steven's parents, Mr. and Mrs Alphonse Loch.

Mrs. Stanley George was hostess last Wednesday to the Hastings Lake Ladies Club. They plan to have their annual Thanksgiving dinner again this year.

TROPHY WINNERS

Ministik ball club were the victors on Wednesday evening after a closely fought battle with the Splitstead club, the score being 8-6. This was the second game in the finals of the best two out of three games. The Dunham trophy was presented to captain Joe Davenport by Mr. Harold Dunham, with Joe thanking for same in a most fitting manner.

LADIES CLUB MEETS

The Ministik Ladies Club held their August meeting at the local campsite on Wednesday. Hints of a fall bazaar prompted the asking of the larger stores for remnants. Roll call for September will be articles for the "shopper's fair" at the Alberta Hospital. August birthdays were enjoyed by Mrs. Bill Riddick and Mrs. Jim Gibson. A most enjoyable picnic lunch, supplied by Mrs. Helen Hennessy, Mrs. A. Kletnacioth and Mrs S. George was enjoyed under the lovely trees.

South Edmonton Denture Clinic Ltd.

G. GUENTHER
CERTIFIED DENTAL MECHANIC
7908 - 104th STREET
Phone 439-0488

PUBLIC NOTICE

COUNTY OF BEAVER

— NO. 9 —

TAKE NOTICE that the Council of the County of Beaver No. 9, in the Province of Alberta, has given first reading to money By-law No. 270 which will, on final approval and ratification, authorize Council to borrow monies by way of debentures, to pay for the cost of constructing a water supply and distribution system for the Hamlet of Bruce within its municipal limits.

The estimated total cost of the aforesaid project amounts to $72,500.00. After deducting from this cost the amount of $ NIL, the net amount to be borrowed on the credit and security of the municipality at large by the issue of debentures is $72,500.00. The debentures are to be repayable to the bearer in Twenty-five (25) equal consecutive annual instalments of combined principal and interest, the interest not to exceed a rate of more than eight per centum (8%) per annum.

NOTICE THEREFORE is hereby given by the Council of the County of Beaver No. 9 that, unless a poll of the proprietary electors for and against the said debenture borrowing is demanded as provided for by the terms of The Municipal Government Act the said Council may pass the said By-law and submit it to the Local Authorities Board for final ratification and certification that a vote of the proprietary electors thereon is not required.

OF WHICH all persons interested are hereby notified and they are required to govern themselves accordingly.

NOTICE TO PROPRIETARY ELECTORS

Proprietary elector means an elector whose name appears on the assessment roll in respect of land liable to assessment and taxation for general municipal purposes.

Fifteen per cent (15%) of the proprietary electors in the Hamlet of Bruce may by petition request a vote on a money by-law under the provisions of Sections 311, 275 and 7 of The Municipal Government Act.

1. The petition must be received by the municipal secretary within 15 days of the last publication of this notice and shall contain on each page an accurate and identical statement of the purpose and objectives of the petition.
2. Each signature to the petition shall be witnessed by an adult person who shall take an affidavit that to the best of his belief the persons whose signatures he has witnessed are qualified to vote at a general election.
3. ... set out opposite each signature on the petition.

[illegible]

Ross Creek district news items

(Mrs. L. VanBuskirk)

ROSS CREEK — A shower was held in the Lower Hall of the church on Wednesday evening in honor of Gayelle McLachlan whose marriage to Martin Slater of Edmonton will be an event of August 24th. Nel Malcolm and Elma Snider were hostesses and Maureen assisted her sister in opening the many varied gifts.

MARRIED SATURDAY

Peggy Ferrel and Lawrence Woytowich were married on August 17th in Edmonton. A reception for the immediate families was held on Saturday evening at the home of the bride's parents.

The Hineys spent a few days last week visiting relatives near Prince George, B.C.

Jackie VanBuskirk returned home on Monday after spending the week with Mr. and Mrs. Allan Franklin at Sherwood Park.

Mrs Oslund and Gary were Sunday visitors at the home of Mr and Mrs. Max Schacher.

HURRY! HURRY!

Back-to-School SALE

10% OFF All School Supplies — One week only, Aug. 27 to 31.

HOLDEN VARIETY LTD.

Holden Alberta

Lindbrook news

LINDBROOK — Guests on Sunday, August 11th with Sandy, Irene and Betty Ann Scott were Conrad and Janice Scott and Fred Walsmith, Ken Dorcas, all of Edmonton and Mrs A. Lee of Tofield, helping Irene celebrate her birthday.

Mrs Gussie Brown of Agassiz, B.C. spent from Sunday to Tuesday with Sandy and Irene Scott.

Albert and Gladys Lindgren of Chilliwack, B.C. and their nieces Ruth and Susan Lindgren of Edmonton were afternoon callers with Sandy and Irene. Mary Tiedemann and Mrs. Dunn were also guests.

Mary and Bill Tiedemann, Mrs. Dunn, Sandy and Irene and Betty Anne Scott spent Sunday afternoon at the J. D. Morrow home going through his most interesting museum of antiques.

ATTENTION HOG PRODUCERS

The following clauses are taken from the MARKETING of AGRICULTURAL PRODUCTS ACT. These clauses, if used indiscriminately, will destroy the very freedom that has made this province a leader in the agricultural industry.

Section 7 (1) The Council may make regulations generally or with respect to any regulated product.
24. Authorizing any producer board to conduct a pool or pools for the distribution of all moneys received from the sale of the regulated product and make an initial payment on delivery of the regulated product and subsequent payments until all of the remainder of the moneys received from the sale is distributed to the producers.

Section 7a (i) to direct and control, by order or direction, either as principal or agent, the marketings of the regulated product, including the times and places at which the regulated product may be marketed,

(ii) to determine the quantity of each class, variety, grade and size of the regulated product that shall be marketed by each producer,
(iii) to prohibit the marketing of any class, variety, grade or size of the regulated product,

(iv) to determine from time to time the price or prices that shall be paid to producers for the regulated product or any class, variety, grade or size of the regulated product and to determine different prices for different parts of the province.

(vi) to require the price or prices payable or owing to the producer for the regulated product to be paid to or through the producer board.

(vii) to purchase or otherwise acquire such quantity or quantities of the regulated product as the producer board considers advisable,
b. providing that the regulated product shall be marketed by or through the producer board and, subject to subsection (4) of section 7 prohibiting any person from marketing any of the regulated product except by or through the producer board.

RECOMMENDATIONS

If you market hogs AND WISH TO EXPRESS YOUR VOTE AGAINST THIS PLAN. YOU WILL HAVE YOUR GREATEST INFLUENCE BY NOT REGISTERING e.g. IN REGISTRATION if you have 100 hogs you have 100 votes. IN THE PLEBISCITE if you have 100 hogs you have only ONE vote.

Please consider the implications contained herein very carefully and be prepared to accept the consequence.

INSERTED BY WESTERN HOG GROWERS ASSOCIATION

COMPETITIVE PRICES
FREE ESTIMATES
PHONE 672-2555

We will deliver promptly the right amount of correctly mixed concrete to your job, strength guaranteed as specified.

FOR YOUR PROTECTION, the control of our concrete is checked by a registered testing firm. All sand and crushed rock used is tested to insure proper strength.

We stock 'Type 5' Cement for alkali soil conditions.

Camrose Transit Mix Ltd.

Mercury Classifieds

Fifty cents for the first issue, seventy-five cents for two issues or three for a dollar. Two cents a word for anything over twenty-five words. Cards of thanks have a minimum of one dollar for fifty words — two cents a word will be charged over the minimum.

CARDS OF THANKS

I would like to thank the following kind friends Lyle Grosland, Floyd Meyers, Dawne Keith, Aaron Thygeson, Ken Berreth, Adam Schmidt, Lawrence Hurum, Pat Fleming and George Humchak, for their kindness in coming out to the farm with their machinery and working the summerfallow. This was greatly appreciated.
—Ethel Brekstad
50c-4130

Sincere thanks to Mr. Peter Ogonoski, Mr. Bill Stecyk, Miss Olson, the nurse, and others who gave me help to the ambulance. Thanks, also, to Father Lozynski and Mrs Lozynski, friends, and our children. Thank-you for the "Get-Well" cards and to those who visited me at the hospital and at home.
—Mrs John Pooke and John
50c 4131

We wish to thank the Doctors and Nurses for the good care we had while we were in Tofield Hospital, and also "thank you" for the "get-well" cards, flowers and gifts we received from friends and neighbors. Also "thank you" Jack and Helen Gray and Marjory and Mosley Hudsen for the care of the children.
Anne Vanda and Earl Jones
50p-5226

BIRTHS

AT TOFIELD HOSPITAL

MIZERA — To Mr and Mrs Rudy Mizera of Ryley, on July 11, a son.

BOOTH — To Mr and Mrs Byron Booth, of Ryley, on July 16, a daughter.

GOURBAULT—To Mr and Mrs Armand Gourbault of Lindbrook July 18, a daughter.

HUDE—To Mr and Mrs Merv Hude on July 19, a daughter.

GRINDE — To Mr and Mrs Reinhold Grinde, of Holden, on July 21, a daughter.

LASKOSKI—To Mr and Mrs Peter Laskoski, of Holden, on July 21, a son.

SOADY — To Mr and Mrs ... Soady, of Kingman, on July 28, a son.

SERVICES

IMPROVE YOUR LAWNS, Gardens, Flower Beds and House Plants with Peat Moss. It costs very little and results are remarkable. Saves on water, too. Available from Peter Nickel or Macleods Store, Tofield.
38-tfn-4087

J. E. Stinson — Notary Public Agent for Tyler's Flowers and Andrews - McLaughlin Funeral Chapel. Phone 662-3274 or 662-4046, Tofield
tfn

IN BUYING A HOUSE in the City or Selling your Property in the Country — Contact NORDIC REALTY, 9620 - 102 Ave., Ste. 1, Edmonton. Phones 422-6228 or 434-2388 (reverse charge). Frank Johnsrude, agent.
40-tfn-5164

FOR SALE

SPECIAL VALUES in Used Merchandise: Hammermills, Harrows, Gas and Electric Ranges, T-V's, Fridges. Macleods, Tofield
24-tfn 4026

HOUSE, with 2 apartments, situated on 2 lots in Ryley. Aluminum and stucco siding, never needs painting. Phone 663-3856
47-tfn-4119

HOUSE FOR SALE — APPROXimately 10 years old, 4 rooms, water, sewer, hot water heating. Good location near school. Contact G. Burnstad
49-50-51c-4126

FOR SALE

2 BEDROOM HOUSE, cottage roof, 30' x 38' to be moved. Ph 663-3865, write Box 33, Holden
48-49-50p-4125

1961 MERCURY 1 TON TRUCK. Good rubber. Ivan M. Fosheng 662-2183
49-50-51p-5217

19" ADMIRAL TV, 14 FT. ANtenna (new), large tape recorder, 4 track, 3 speed, mono and stereo, two mikes (new), large chest of drawers, 3 drawers (new), large folding clothes rack (new); coffee table with shelf and drawer (new); large medicine cabinet with sliding doors (new); 24" wood lathe with or without motor, used. Phone 662-3382, call or write 5134 - 50nd Avenue.
49-50-51p-5230

8-YR.-OLD CHESTNUT SADDLE mare, well broken. 662-2160
49-50-51p-5222

FIRST CUTTING OF ALFALFA, 250 bales, 75c a bale, stacked in mow, salted, located in Tofield. Phone 433-8831, Edmonton
50-51-52c-4129

1958 PONTIAC SEDAN, 6 - cyl automatic trans., radio, new tires, repainted. $425.00 or offers. J. Lerbekmo, H.O. 47633
50-51c-3277

119 FEEDER PIGS, 40 to 50 lbs., $14.00. Ken Rempel, Tofield
50p-5228

YEAR OLD LEGHORN HENS. 45c each. Phone 662-2154
50c-5229

LOST AND FOUND

STRAYED — 1 HOLSTEIN COW with brown bull calf. 6 sows perhaps with litters. Reward. Joe McLennan, Tofield
49-50-51c-5216

REWARD OFFERED FOR LOcating our blue fridge mover dolly that is out on loan. Ph 662-3916 or 662-3371
49-50-51c-4127

WANTED

JANITOR FOR THE TOFIELD United Church. Duties to commence September 1st. Contact Mrs W. A. Swift, phone 662-40..
49-50c-52..

SPARE TIME INCOME
Refilling and collecting money from NEW TYPE high - quality coin-operated dispensers in your area. No selling. To qualify you must have car, references, $600 to $2,900 cash. Seven to twelve hours weekly can net excellent monthly income. More full time. For personal interview write Canapeno Distributing Limited, 302 Ouellette Avenue, Windsor, Ontario. Include phone number.
50p-4132

FOR RENT

SUITE FOR RENT — ACROSS from school. Phone 662-3252
48-49-50c-4124

CHURCH SERVICES

LUTHERAN CHURCH
Ryley, Alberta
Pastor Stanley Rude
Sunday, August 25th

HOLDEN—
10 00 a.m.—Divine Worship.
11 00 a.m.—Sunday School.
RYLEY—
10 00 a.m.—Sunday School.
11 30 a.m.—Divine Worship.

TOFIELD BAPTIST CHURCH
Pastor Louis Smith
Sunday, August 25th
10 00 a.m.—Worship Service.
11 00 a.m.—Sunday School.
7 30 p.m.—Evening Service.
Tuesday, 8 00 p.m. — Prayer Meeting.

MENNONITE BRETHREN CHURCH OF TOFIELD
Geo. Quiring, Minister
Phone 662-2160
Sunday, August 25th
9 45 a.m.—Baptismal Service at Hastings Lake
11 15 a.m.—Receiving of New Members and Communion Service.
8 00 p.m.—Evening Service.

HOLY TRINITY CHURCH
Anglican
Rev. D. Bloom
Sunday, August 25th
11 00 a.m.—Morning Worship.

CATHOLIC CHURCHES
Residence: 5519 - 50 Street
Phone 662-4970
Summer Schedule of Services
TOFIELD—
1st, 3rd and 5th Sundays—10 30 a.m.
2nd and 4th Sundays—9:00 a.m.
RYLEY—
1st, 3rd and 5th Sundays—9 00 a.m.
2nd and 4th Sundays—10 30 a.m.
MINISTIK—
Every Sunday at 12 00 noon.

UNITED CHURCH OF CANADA
Tofield, Alberta
Stanley R. Bessey
Minister
Summer Schedule:
June - July - August
10 00 a.m.—Worship Service.

BARDO EVANGELICAL LUTHERAN CHURCH OF TOFIELD
4917 - 47 Avenue
Pastor O. Lokken
Sunday, August 25th
11 00 a.m.—Worship Service
Wednesday, 8 00 p.m. — Bible Study

WE SHIP
LIVESTOCK
EVERY TUESDAY AND THURSDAY
NO HANDLING CHARGES ON HOGS DELIVERED TO CAMROSE!
C. J. DUGGAN & SON LTD.
Camrose, Alberta

INSURANCE COSTS TOO HIGH?

Why not stop in any Friday at Tofield, or give us a call to discuss insurance coverage and costs.

Complete Real Estate & Insurance Service
TOFIELD — PHONE 662-3417
Agents for Wawanesa & Abstainers Insurance Companies.

CENTRAL AGENCIES CAMROSE LTD.
4933 - 50 St., Camrose Phone 672-4491
Res. 672-2020 or 672-6417

Henry J. Budnitsky

Will be at the Tofield Town Office from 1:00 o'clock to 4:30 o'clock P.M. on 1st. and 3rd. Saturday of each month.
(tfn)

Camrose AUCTION CO LTD.

At Our Sale on Saturday, August 17th.—
STOCK STEER CALVES brought from 28c to 31c
STOCK HEIFER CALVES sold from $22.00 to $28.50
BABY CALVES realized from $25.00 to $50.00 each
HEIFER CALVES were from $19.00 to $50.00
STOCK COWS sold from $16.00 to $20.00 cwt
DAIRY COWS brought up to $240.00 each
YEARLING STEERS brought from 25½c to 28c.
HEIFERS sold from $20.00 to $25.70
WEANER PIGS from $10.00 to $17.00. Feeders brought from $17.00 to $37.00. Gilts $55.00 to $65.00. Sows up to $85.00. Boars $30.00 to $55.00 each.
GOOD HAY brought up to 92½c per bale.

SPECIAL LISTINGS for our Next Sale on Saturday, August 24th.—
TIME CHANGE - Miscellaneous sale starts at 10 30 a.m. Hay and Feed selling at 11:00 a.m. and Baby Calves will sell at noon.
WILLOW POSTS — TREATED POSTS — LUMBER
20 COWS AND CALVES, from one contributor.
12 MODEL AIRPLANES.
60 HEAD OF CATTLE from one contributor.
1950 CHEV. 3-TON TRUCK. 7.50x20 tires, 8x11 box and stock racks. Complete with Auger.

FARM SALE FOR ANTON PEWAR, ROUND HILL
DAIRY SALE, FRIDAY, SEPT. 12th.

Several Sows and Boars, Bred Gilts, Feeder & Weaner Pigs. Cattle will include: Several Stock Cows, Dairy Cattle, all classes of Feeder Calves and Baby Calves.

FOR BETTER SALES, SERVICE AND SATISFACTION CONTACT YOUR VOICE OF AUCTIONEERING!

— AUCTIONEERS —
Otto Streberg, #531 — Dennis Streberg, #677
PHONE 672-2114 (RES. 672-3086)
S. A. Streberg, Manager — Dale Odegard, Office Mgr.

ALBERTA COLLEGE

FALL SEMESTER

SEPTEMBER TO JANUARY
Write examinations in January
GRADES X, XI and XII
(Special upgrading classes for Adults)

- DAY SCHOOL
- NIGHT SCHOOL
- RESIDENCE for young men and women.
- FACULTY OF MUSIC AND SPEECH ARTS

BUSINESS EDUCATION
Full diploma courses in Business Administration, Secretarial, Stenographic and Clerk-typist.
(All may qualify for loans of up to $1000. Please enquire)

ENROLL NOW! contact "THE REGISTRAR"

Alberta College
10041 - 101st STREET
EDMONTON ● ALBERTA
(37-tfn)

Holden and district news items

(Mrs. G. H. Taylor)

HOLDEN — Miss Vivian Carlson, daughter of Mr. and Mrs. Melvin Carlson is spending a month's holiday with her parents until returning to the University of Alberta the middle of September to resume her studies.

Jeffery and Murray Shandro of Edmonton have been spending a week's holiday with their uncle and aunt Mr and Mrs Lawrence Hurum and cousins on the farm Mr and Mrs Shandro and family recently sold their business and home in Andrew and are now making their home in Edmonton, where Mr Shandro is employed

Mr and Mrs. Bud Sizer have had their grandchildren two boys and a girl, children of Mr. and Mrs. Harry Korral of Edmonton visiting with them on the farm for the past month. Mrs. Korral was a visitor last weekend with her parents, taking her father back to Edmonton with her

IN HOSPITAL

A. M Sizer entered the General Hospital in Edmonton last Monday and underwent surgery Wednesday morning. He will be a patient there for a few days and is making satisfactory recovery

Mrs. Alvin Chemick and two children drove from Edmonton with her [illegible] Verla, last weekend and are staying with her mother Mrs A. M Sizer on the farm until her father returns from hospital

Mr and Mrs Barney Sigurdson and children, and Dorothy's father, Percy Barlow and uncle Alex Barlow of the Poe district were Tuesday supper guests with her aunt, Mrs N L Campbell

Mr and Mrs Sigurdson and children left early Wednesday morning of last week after staying for two weeks with her father Percy Barlow They will be busy getting settled in their new home at Sherwood Park before the girls start school next month.

Mr and Mrs. Jim McLeod of Edmonton, former Holden district farmers, were here on Tuesday evening, Jim making arrangements for the funeral of his brother, Ronald McLeod of Edmonton, who passed away suddenly Monday evening

George H. Taylor was a Wednesday caller in Viking, on EMO [illegible]

True Savings

Smoked Picnics Country Style lb. 45c

BOLOGNA By the piece 39c lb.

Tomato Juice Clark's 48 oz. tins 3 for $1.00

Beans w/Pork Clarks, 14 oz. 5 tins 95c

Inst. Coffee Nabob 10 oz. jar $1.39

"HARMONIE" FLOUR 20 lb. Bag $1.49

Milk Powder Co-op Instant $1.15

Cheese Slices Kraft. 8 oz. 2 pkgs. 83c

WHITE SUGAR Cloth bag. 100 lbs. $8.95

CO-OP CENTRE

Phone 662-3191, Tofield

WATSON (Tofield) LTD.

- Contractors
- General Construction
- Electrical Installations
- Plumbing & Mechanical

PHONE 662-3143

Tofield, Alberta

Around the town

Mr. and Mrs. Peter Penner of Clearbrook, B.C. have been visiting with Mrs. Katherine Penner and other relatives.

* * *

Rev. Stanley R. Bensey and two children have returned from a holiday at Waterton Lakes Park, and Saskatoon, Sask.

* * *

Miss Faye Wilson of Toronto has been visiting her father, Rufus B. Wilson, and he will accompany her to Toronto for a stay of some time.

* * *

HERE FROM U.S.A.

Mr. and Mrs. Phillip Riggs of Des Moines, Iowa, Mr. and Mrs. Aram Lindsay of Topeka, Kansas, and Mr. and Mrs. Ernest Lindquist, have been visitors at the home of Mr. and Mrs. D. W Jacobs. Mrs. Riggs and Mrs. Lindsay are nieces of Mrs. Jacobs and Mr. Lindquist is a nephew.

* * *

Mrs Clara Rogers left Friday afternoon by plane for Vancouver, where she will visit with Mrs Helen Gemeroy and meet other friends.

* * *

Miss Vicky Wall, Miss Anne Wall, and Miss Cathy Regehr are visiting with their aunt and uncle Ericka and Fred Regehr at Stettler Mrs John Wall and Mrs Ed Regehr motored to Stettler on Monday to visit with their relatives, with Wendy and Neal Regehr, returning with them for a few days visit in Tofield

* * *

Mr and Mrs Abe Wiens of Vineland Ontario are in Tofield to visit with Mr and Mrs Peter Neufeld Mrs. Wiens and Mrs Neufeld are sisters

NOTICE!

All students entering grade 10 please register at the Tofield School Office on August 29 or 30 between the hours of 8:00 a.m. and 5:00 p.m.

SPECIAL—

1965 FAIRLANE STATIONWAGON

Automatic, 6 cylinder. Top condition.

Discount Prices Now on all 1968 Models

HIGH TRADE-IN ALLOWANCES!

BEAVER MOTORS LTD.

Phone [illegible] Holden, Alta.

Male Office Assistant Required

Applications for the position of Office Assistant for the County of Beaver No. 9, with office in Ryley, Alberta, are invited.

The position offers early promotion to Assistant Secretary-Treasurer if found satisfactory. Experience in municipal and/or school administration desirable. Apply, stating qualifications, age, references, salary expected and when available to **Reeve J. H. Roddick, P.O. Box 270, Viking, Alberta** not later than September 11, 1968.

(50-51)

COUNTY of BEAVER

— NO. 9 —

IMPORTANT NOTICE

The Schools in the County of Beaver No. 9 will open on Tuesday, September 3rd, 1968 for the purposes of holding teacher staff meetings and for general organization. Pupils will not attend on September 3rd. Classes will commence on Wednesday, September 4th at 9:00 o'clock A.M., at which time all pupils are to be in attendance.

OLOF MONSSON
Secretary-Treasurer

(50-51)

COUNT ON US TO DELIVER THE USED CAR BUYS

1965 CHEV Belaire—Like new. Standard, 6 cyl

1963 PONTIAC—Standard. 6 cyl Radio

1961 PONTIAC—Automatic. 6 cyl Radio

MECHANIC'S SPECIAL! 1957 MERCURY— 2-tone paint $100

1966 CHEVROLET ¾-TON.

New '68 CHEVELLE Malibu 2-Dr. Hardtop

V 8, auto., power steering, power brakes

SEVERAL OTHER NEW CHEVROLETS, PONTIAC & ½-TONS.

BLACK'S SALES & SERVICE

Chevrolet — Oldsmobile — Pontiac — Buick

Chevrolet Trucks — GMC Trucks

Phone [illegible] Holden

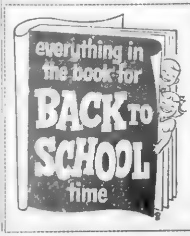

SPECIAL—

All-in-1 Binder Set

• 2" Binder • 5 Exercise Books • 125 sheet Refills • 5 multi-colored Dividers

Regular $3.65 Value

BACK-TO-SCHOOL SPECIAL $2.98

—PLUS A FULL LINE OF SCHOOL SUPPLIES.

Tofield Drug Ltd.

Phone 662-3108

The Mercury

Tofield · Ryley · Holden · Hgwy 14

VOL. 17—No. 51—August 29th., 1968 $3.50 per Year, PUBLISHED WEEKLY AT TOFIELD, ALBERTA

PROVINCIAL LIBRARY EDMONTON, ALTA.

Curling Club announces big bingo winners

The Tofield Curling Club held their big bingo in the Curling Rink last week, with a large crowd in attendance. The bingo was so successful that the club managed to make a profit of just over $1,000.

Prize winners were (Tofield, unless otherwise indicated):

Grand Prize, $300.00—Split between Mrs. Don Carlisle and Mrs. Gerge Baier of Camrose.

$40.00 each — Bronc Gray, Joe Kozack, Kingman, and John Allan, Viking.

$40.00 (split) — Bill Kelly and Alice Gould, Mrs. Don Carlisle and Benny Broen.

$30.00 each — Mrs. Annie Kuc, Mrs. Marjorie Taylor and George [illegible]

$50.00 door prize—Charlie Gibson of Holden.

Bill Kelly and John Allan were both "proxy" winners.

Tofield woman dies in mishap

A 77 - year - old Tofield woman, Elizabeth Louise Ward was killed late last Wednesday evening when the car in which she was a passenger overturned in a ditch.

The accident occurred six miles west of Tofield on Highway 14, apparently after the car failed to negotiate a turn The mishap was investigated by the Tofield Detachment of the RCMP

Mrs Ward is survived by two daughters, Mrs. Anthony (Edna) Miller of Tofield and Mrs. Mike (Bertha) Tellske of Edmonton; ten grandchildren and two great-grandchildren: a brother, Pete Ward of Tofield, and two sisters, Mrs. Edith Donald of Vancouver, B.C., and Mrs. Margaret Martin of Edmonton.

A prayer service was held on Monday, August 26, at the Andrews-McLaughlin Chapel in Edmonton Funeral service was held Tuesday morning in St. Jude's Church at Ministik, with Rev. J L. Scriven officiating. Interment was in the Hastings Lake Cemetery. Andrews - McLaughlin Funeral Chapel (1964) Ltd. was in charge of arrangements.

Tofield theatre to re-open next week

The Tofield Community Theatre will re-open the first week in September. Due to Saturday night hall bookings the shows will be on Thursday and Friday nights for the first three weeks. On September 5th and 6th it will be "Follow Me Boys", a Walt Disney feature starring Fred MacMurray, and on Thursday and Friday, September 12th and 13th a very special show "To Sir With Love" starring Sidney Poitier will be shown. (This one you can't miss). As always, show time is 8 p.m.

THE CANADAIR CL-215, the first airplane in the world designed specifically for water bombing forest fires, has successfully picked up and dropped its maximum load of 12,000 pounds of water (1,200 Imp. Gals.) in recent tests at Lac Simon, Quebec. Skimming across water at more than 70 miles per hour, the CL-215 scoops up its maximum load in 12 [illegible]. It is capable of dropping more than four times as much water over a fire as its nearest competition in a typical day's operation. The airplane will be demonstrated to forestry people, representing every province in Canada, at the Canadian Institute of Forestry annual meeting in Newfoundland in late September. Canadair has sold 20 of the amphibians to the Province of Quebec and 10 to the Government of France, with deliveries starting in February 1969.

Lions win crown by downing Ryley

For the third straight year the Tofield Lions have emerged as champions of the Power Line Baseball League, and were presented with the PLBL Trophy.

Tofield won the championship by downing Ryley 7-2 in Tofield on Tuesday evening, to win the best of three final series two games to one. Ryley had been awarded the first game when Tofield had been unable to field a team, while the Lions took the second game 7-1.

Ed Williams was the hero for Tofield in the deciding game as he survived a shaky start to go the distance and got credit for the victory. He allowed two runs in the first inning and then pitched perfect ball from there on, as not one Ryley batter was able to make it to first base.

Tofield picked up one run in the first inning and added two in each of the second, fourth and fifth innings to clinch the victory and the league title.

Robert Lysio was the starting and losing pitcher for Ryley, getting relief help from Blaine Lysio in the third inning.

The annual All-Star game has been scheduled for Tofield on Sunday, Sept 8th, with the Lions hosting the Power Line Baseball League All-Stars. Game time has been set for 2:00 'clock.

Witnesses attend convention

The Tofield congregation of Jehovah's Witnesses was well represented at the "Good News for All Nations" District Convention held in Calgary, August 15-18.

Many local members made the trip and joined the throng of 7,775 which jammed the Stampede Corral Sunday afternoon to hear Kenneth A Little, Canadian Branch Manager of the Watch Tower Society

Mr Torsten Tollefson, presiding minister of the local congregation, reports that this was the largest assembly of this kind ever held in Calgary, with attendance almost doubling the original estimate.

Principal speakers at the assembly were Mr. Little, J. F. MacPherson, District Supervisor of Jehovah's Witnesses in Western Canada Gilbert Sallis from head office in Toronto, and L. J David, Convention Chairman and Circuit Supervisor in Southern Alberta.

Bag limits for 'ducks' is reduced

Bag limits for ducks in the Prairie Provinces have been reduced, but limits are mostly unchanged elsewhere, according to the Canadian Wildlife Service.

Daily bag limits in Alberta has been set at eight, and the beginning of the hunting season has been delayed for about one week. Included in the bag limit is a mallard restriction of three per day in eastern Alberta and four per day in western Alberta.

When hunting or transporting migratory game birds, each hunter must be in possession of a valid game bird hunting permit in addition to any required

FROM THE SCRAP BOOK

Men that toil in the battle of [illegible]

Listen to strains that will sweeten the strife.

Truth your standard, holy your cause,

Be faithful to death for your freedom and laws;

For truth is might, and might is right—

Play the man and win the fight.

—From Comrades Song of Hope.

—J.W.R.

Calgary Power selects 1968 Junior Citizens

Calgary Power Ltd have announced that the following were selected as 1968 Junior Citizens of the Year by a panel of judges which met on Saturday, August 17 Doyle Booth, Breton, Cindy Fillinger, Water Glen; Connie Forsberg, Hinton, Mark Frank, Sylvan Lake; Donna Maxwell Elnora, Gregory Reeves, Leduc

The 1968 Group Award was given to the Grade 8 "A" Class of the Didsbury Junior High School

The awards will be presented by the Honourable Robert Clark, Minister of Youth, at the A.W.N.A. Convention in Banff on Friday, Sept. 13.

Camrose Gun Club staging big shoot

The Camrose Rifle and Revolver Club will be staging their annual Trophy Shoot at the Gun Club on Sunday, September 8.

The Gun Club is located five miles east on the Correction Line and one mile north.

Six events will make up the shoot, which is expected to last most of the day, with participants coming from Camrose, Edmonton, Tofield, Ryley, Ponoka, Forestburg, and other Central Alberta centres. The shooters will be competing for a total of ten trophies. The six events are: (1) Handgun at 20 yards for two trophies; (2) Rimfire rifle at 20 yards for two trophies; (3) Novelty shoot for one trophy, (4) Center fire rifle at 100 yards for two trophies; (5) Running deer shot for one trophy, and (6) Trap event for shotguns for two trophies.

The Novelty Shoot is for .22 rifles and is entitled "Pin the tail on the donkey". Last year, the Club staged its biggest shoot in the history of the club, and officials are figuring on a larger entry list for this year's shoot.

Another vote on Bruce?

The question of a water and sewage system for the Hamlet of Bruce has again risen in the County of Beaver. The question first came up last fall and a plebiscite on the issue was soundly defeated by the ratepayers, and the matter ground to a halt. The December vote had 346 voters casting 'nay' ballots while 168 voted for a water system; and 341 ballots were cast against the sewage system with 172 voting in favor.

But, the Hamlet of Bruce did not let the matter die. A petition was circulated and presented to the County Council, and a delegation attended a council meeting, stating that they had fifty residents firmly committed to installation of these systems if the Council would proceed with the systems.

This resulted in the Council giving first readings to two by-laws at a meeting earlier this month, which would enable the County to borrow money by debenture in the amount of $72,500 for the water system and $52,500 for the sewage system.

Now, the issue rests squarely on the shoulders of the proprietary electors. If 15% of these electors should decide that Bruce should not have these systems, and so present a petition to Council to this effect, it could very well end Bruce's chances of becoming modernized. If such a petition is presented, the Council has a couple of choices: they can call a plebiscite on the matter, or they can decide that there is sufficient opposition and drop the by-laws.

It would appear that the people of Bruce have more than demonstrated their good faith as fifty of them have definitely committed themselves to the expense of installing these systems, and now the rest is up to the County Council and the people of the County.

In this day and age it is unthinkable that people might vote against their neighbors having modern conveniences, but it has already happened once, and it can only be hoped, that such a mistake will not be repeated.

The smaller centers in Alberta are fast becoming memories as more and more people move to the larger centers, resulting in the slow death of a large number of these smaller communities. Every effort should be made to see that the smaller centers that presently exist, continue to function in the future. If installation of a modern water and sewage system will help, then these systems should be installed. Alberta needs these small centres and can't afford to have them all become ghost towns.

Those bureaucrats

Some of our readers may have enjoyed a catchy new song from the provincial capital recently, bursting with humor, and poking fun at The Bureaucrats. Hopefully one of these days we're going to hear the whole song; we've either come in late in the record, or else been interrupted by something or other during the playing, so we've yet to hear the whole song.

But it's one of those delightful spoofs that can only happen in a democracy, where nothing is sacred: not even the bureaucrats who plan our daily lives, from the number of days and hours we can go shopping to the kind of shows we can look at or the type of liquor we can drink and where.

So far we know very little about the record, but it's the first of these really light-hearted-laugh-at-ourselves type of songs we've heard since the depression days. It probably won't do much good to remedy the evils of the situation, but a little ridicule sometimes makes more miles than a great deal of biting criticism.

The Tofield Mercury

Subscription price by mail $2.50 per year

Published at Tofield, Alberta, every Thursday
by the Tofield Mercury Publishing Ltd.
Office on Main Street, Tofield

Editor: Ed. Clinton

MacDuff Ottawa Report

OTTAWA — Since November 1 Canadians have cashed about $100 million more of their Canada Savings Bonds than they have purchased. The cut-off for the 1967-68 series which went on sale at that time is August 31 and the federal treasury will be poorer than when it started.

Latest figures supplied by the Bank of Canada show that by August 13 $1,523 million of this series had been sold and it is unlikely that there have been additional sales since that date.

On August 11 the Bank reported [illegible] Canada Savings Bonds outstanding, or 194 million less than before the sale of the series on November 1. This means that Canadians have cash[ed] in approximately [illegible] million of these bonds or an average of $4[illegible] million a week. An average of $20 million more a week has been paid out to redeem bonds than the intake from sales.

RARELY MATURE

A heavy turn in of Canada Savings Bonds is not unusual. The fact that they can be cashed at par at any time means that the Canadian public often uses them as a means of saving for future planned purchases. Few bonds are held to maturity. Each of the yearly series is likely to be more attractive than the last and it has often paid the holder to turn in his old bonds for new. Gross sales of the Centennial series (1966-67) reached a record $2,421 million, but the actual new money that came into the federal treasury was only about $202 million.

Between August 31, 1966, and August 31, 1967, the government's net cash intake from Canada Savings Bonds was $356 million. Between August 14, 1967, and August 14, 1968, there has been a net loss of $182 million.

Unusual events and developments during the year have undoubtedly contributed to the fantastically high rate of redemptions. The panic gold buying in March and April shook faith in paper money, particularly among newcomers to Canada who had had unfortunate experiences with European currencies.

But the turn over this year has been heavy enough to suggest that there may be a more basic reason for the lessened popularity of Canada Savings Bonds. There is no doubt that the Canadian public generally was shocked at one period by the massive cash requirements for federal government spending and lost a measure of confidence in all government bonds. But this is not the whole explanation.

SEVERAL REASONS

Only in the first three weeks of the November campaign when peak efforts are made to persuade employees to purchase bonds under payroll deduction schemes did the sale exceed the cash handed out for redemptions. On November 21 they reached their all time peak of $6,4[illegible] million. At that level they represented nearly 30 per cent of Canada's outstanding funded debt.

With the exception of one week in May when the replacement series was being offered for public purchase and the government took in 300 million in new money they have shown a consistent decline. Today they represent less than 25 per cent of the funded debt.

TIMING IMPORTANT

Lessened popularity of the savings bonds may be partly the government's own doing. When the first series was offered in 1946 it coincided with the refund to Canadian taxpayers of the compulsory savings taken from them during the war. It was deliberately timed to prevent dis[illegible] of cash on goods and services which were [illegible] supply. It was designed primarily to prevent too many dollars chasing too few goods.

It is interesting to remember that this first series of bonds yielded an interest rate of 2¾ per cent if held to maturity. The 1968 replacement series if held until maturity in 1978 will have an interest yield of 6.99 per cent.

As time went on there was a growing awareness by the government of the advantages of this new method of financing its cash requirements. Costs were relatively high but the savings bonds were tapping new savings. The fact that they could be cashed in at any time without the possibility of loss made it appeal to the small saver who would otherwise leave his money in a savings account.

In 1957 the limit for an individual holding of bonds was raised from $5,000 to $10,000 and the interest yield to maturity in 1970 was raised to 4.46 per cent, putting it in line with other interest rates. Sales that year jumped from $854 million to $1,217 million.

BONANZA ISSUE

Then in 1958 came the first bonanza. The series which matures in November of this year has a yield of nearly five per cent. But in addition to the interest yield it is redeemable at 103. The limit on holdings was raised to $20,000 to draw out a more sophisticated investor.

By this time the government was not only offering incentives to buy bonds but to hold them. Interest rates were escalated periodically over the life of the bonds so that it became relatively less attractive to buy for the short hold.

But all this has made the man on the street interest conscious. He is comparing his savings with what he can do in other types of security. He has learned that redemption at par and yield to maturity may not be all they are cracked up to be. He can buy government bonds at as good or better interest rates with a reasonable assurance that he can sell them on the open market at more than he paid for them if he doesn't want to hold to maturity.

If this is so the government and the Bank may be having second thoughts about Canada Savings Bonds. They will continue to be sold in order to tap that pool of small savings. But they may play a far lesser role in future government financing.

Police cars using wide-angle mirror

Five-panel "Wink" wide-angle safety mirrors are being installed by many police departments both in Canada and the U.S., reports Progressive Plastics. The mirror which was a gold-medal award winner recently as the "most outstanding automotive safety invention" consists of a series of five mirrors precisely set in a glass-filled polystyrene housing 3 feet long, 2½ inches high and 1½ inches deep mounted to the inside of a car's roof at the top of the windshield. The mirror glass is an anti-glare type bedded in an adhesive which holds the glass in place if it should be shattered by a sharp blow such as a driver's or passenger's head. The mirrors are made in Agincourt, Ont. by Fullview Mirror Co. which is currently completing arrangements for a sports car model and a four-panel model for compact cars.

"NO-COST-TO-SHOPPERS" PARKING METER ISSUES REFUND TOKENS

A new program designed to enable merchants located in downtown shopping areas to offer their customers free parking at a parking meter is reported in Civic Administration. The "no cost to shoppers" idea is the result of a newly-designed Duncan parking meter that automatically gives shoppers tokens when operated in the normal manner. The tokens are then redeemed for a [illegible] refund by participating merchants when a purchase is made. Each "token" meter head displays a gold emblem; participating merchants also display the emblem in their store windows.

County Council meets

Following are the minutes, in part, of the regular meeting of the Council of the County of Beaver No. 9, held Thursday, August 8:

Business Arising from Minutes

In regards to the Flood Control, last dealt with by motion 344/68, Cr. Roddick reported that work was progressing very slowly due to breakdown of the equipment on the McVittie Project.

Cr. Knudslien reported in regards to the Shonts Flood Control; that it appeared to him that no work could be done this year as the farmers involved were not taking too much interest in it, and he was not prepared to push the project.

Cr. Kropielnicki reported that he had most of the comments on the Kropielnicki Flood Control but that some change must be made in the route of the drainage as one or two farmers would not agree to any drainage on [illegible] land. On the whole he stated that the project should be alright.

It was moved and carried that the report be accepted and that it be suggested that the money allocated for the Shonts Flood Control, be transferred to the Kropielnicki Flood Control.

In regards to the Water Control Assistance Program, motion 308/68, it was moved and carried that for 1969 the Shonts Flood Control Project and the Waskwei Flood Control Project be considered at an overall cost of $40,000, with the County contributing $10,000.

In regards to Rural Fire Protection and motion 351/68, the Secretary-Treasurer advised that he had written to the Counties of Minburn, Lamont and Strathcona, but as yet had had no response to the letters.

Moved and carried that the report be accepted and the matter tabled to a later meeting.

Correspondence

Letter from the Administrator of the Viking Municipal Hospital advising that the hospital will not be submitting a requisition for 1968 was referred to the Council. The letter did indicate, however, [illegible] due to [illegible] capital purchases in 1969 a requisition could be possible in 1969.

Moved and carried that the letter be received and filed.

Request from the Prairie Farm Assistance Act for information as to yields in the County to be submitted by September 14, 1968, was referred to Council. It was considered that no realistic estimates could be made at this time, and it was decided to have the information provided in September.

As the Council on [illegible] 12 would be too late to get the information to Regina by the 14th, it was moved and carried that each Councillor supply the information concerning the yields in his area by September 10, the day of the School Committee meeting.

The Council was informed that Mrs. [illegible] Baranuk in Poe had [illegible] to have electric power supplied to her property. It was noted that the street, on which the power line would have to be established, was not a surveyed road allowance having been constructed on lots in the Hamlet. The lots were all tax recovery lots, and the Secretary-Treasurer suggested that the County should buy these lots so as to have direct title to them. The lots involved were Lot 19 in Block 1 and Lot 4 in Block 12.

The Calgary Power Ltd. had also inquired if it would be the intention of Council to supply street lights in the Hamlet, and after some discussion it was moved and carried that the two lots be purchased for [illegible] purposes and that two street lights be provided in the Hamlet of Poe.

Cr. Gibson had received an inquiry from one of the farmers in the County as to whether or not any assistance would be available in regards to freight on feed being brought into the County.

No such scheme had as yet been contemplated by the Provincial Government, and it was moved and carried that it be noted that no freight assistance for feed is provided at this time.

Northwestern Utilities Ltd. Work Order No. W 637-68 concerning proposed gas distribution system in the area north of Ryley was referred to Council for approval; also Northwestern Utilities Ltd. work order No. W 636-68 concerning extension of the natural gas line in the Lindbrook sub-division.

Moved and carried that these Work Orders be approved.

The Secretary-Treasurer referred to the Council, for information, [illegible] of the new Municipality's Election Act in regards to the procedure of the election of Councillors.

In regards to the street lights at Dodds, dealt with at prior meetings of the Council, Cr. Knudslien suggested that two of the street lights should be removed and also that the pump jack and motor be taken out and the service disconnected.

Moved and carried that two [illegible] lights be [illegible] in the Hamlet of Dodds, and that the pump jack and motor be removed and this service disconnected.

The matter of the Secretary-Treasurer's retirement was brought up, and it was moved and carried that all County employees be required to retire upon reaching the age of 65 years.

Stanley Nelson, P. Eng., of Frankl & Associates Ltd. attended at this time in connection with the proposed water and sewer system in the Hamlet of Bruce. A list of people in the Hamlet representing 30 services was presented to Council. The list was headed, "I the undersigned will agree to accept water and sewer in the Hamlet of Bruce at the flowing rate:

1. Frontage tax rate being $1.00 per front foot to a maximum of 50 feet per taxpayer.
2. Any taxpayer with two or more hookups will be assessed $1.00 per foot with a maxi-

(Continued on Page Ten)

Certified Dental Mechanic
CANADIAN DENTURE CLINIC
10166 - 101st St., Edmonton
100 Baltzan Building
Phone: 422-0830 (25-tfn)

Male Office Assistant Required

Applications for the position of Office Assistant for the County of Beaver No. 9, with office in Ryley, Alberta, are invited.

The position offers early promotion to Assistant Secretary-Treasurer if found satisfactory. Experience in municipal and/or school administration desirable. Apply, stating qualifications, age, references, salary expected and when available to **Reeve J. H. Roddick, P.O. Box 270, Viking, Alberta** not later than September 11, 1968.

(50-51)

Camrose AUCTION CO LTD

At Our Sale on Saturday, August 24th.—
STOCK STEER CALVES brought from 28¢ to 33¼¢.
STOCK HEIFER CALVES sold from $22.00 to $28.50.
BABY CALVES realized from $37.50 to $75.00 each.
HEIFER CALVES were from $30.00 to $60.00.
STOCK COWS sold from $16.00 to $20.00 cwt.
DAIRY COWS brought up to $240.00 each.
YEARLING STEERS brought from 25¼¢ to 28¢.
HEIFERS sold from $20.00 to $25.50.
WEANER PIGS from $10.50 to $15.00 — Feeders brought from $15.00 to $37.00 — Gilts $55.00 to $85.00 — Sows up to $85.00 — Boars $30.00 to $55.00 each.
GOOD HAY brought up to $2¼¢ per bale.

SPECIAL LISTINGS for our Next Sale on Saturday, August 31st.—
TIME CHANGE — Miscellaneous sale starts at 10:30 a.m. Hay and Feed selling at 11:00 a.m. and Baby Calves will sell at noon.
WILLOW POSTS — TREATED POSTS — LUMBER
20 COWS AND CALVES, from one contributor.
40 HEAD OF CATTLE, from one contributor.
1959 IHC ¾ TON TRUCK- Long wb, Big 6 motor, std. trans.

FARM SALE FOR ANTON PEWAR, ROUND HILL, WEDNESDAY, SEPT. 11th.
DAIRY SALE, THURSDAY, SEPT. 12th.
FALL FEEDER SALE, starting Oct. 3rd, and every Thursday thereafter.

Several Sows and Boars, Bred Gilts, Feeder & Weaner Pigs. Cattle will include: Several Stock Cows, Dairy Cattle, all classes of Feeder Calves and Baby Calves.

FOR BETTER SALES, SERVICE AND SATISFACTION CONTACT YOUR VOICE OF AUCTIONEERING!

— AUCTIONEERS —
Otto Streberg, #531 — Dennis Streberg, #677
PHONE 672-2114 (RES. 672-3000)
S. A. Streberg, Manager — Dale Odegard, Office Mgr.

ARE YOU A HOG PRODUCER?

Due to the mail strike, the deadline for registration has been extended until September 9th. Don't mislay your form, mail it today.

(FUA Sub-District #3)

PUBLIC NOTICE

TOWN OF TOFIELD

Pursuant to the provisions of Section 145 of the Municipal Taxation Act, Public Notice is hereby given that the Council of the Town of Tofield intends to undertake the construction of the following works and to charge the lands abutting that portion of the street or place wherein the local improvements are made at uniform rates per foot of frontage as listed below over a period of 20 years:

1. **Soil cement base asphaltic pavement at a rate of $[illegible] per foot of frontage:**

On	From	To	Frontage
50 Street	51 Avenue	52 Avenue	325'
50	52	53	600
50	53	54	600
50	54	55	225
50	55	56	850
50	56	56	300
49	57	58	170
49	58	59	940
49	59	60	900
50	56	59	165
51 Avenue	50 Street	52 Street	750
52	48	49	750
52	49	50	400
52	50	51	450
52	51	52	1000
52	48	49	1000
53	49	50	550
53	50	51	450
53	51	52	1000
53	52	approx. 700' westerly	1020
54	48	49 Street	1000
54	49	50	700
54	50	51	450
54	51	52	900
55	48	49	900
55	49	50	700
55	50	51	650
55	51	52	1000
56	49	50	700
57	48	49	550
57	49	50	705
			20530'

2. **Concrete curb and gutter at a rate of $[illegible] per foot of frontage:**

On	From	To	Side	Frontage
50 Street	55 Avenue	56 Avenue	West	250
50	55	56	East	300
50	56	57	East	300
51 Avenue	50 Street	51 Street	Both	750
52	48	49	Both	750
53	49	100' west	South	160
52	49	50	North	150
52	50	51	North	250
52	50	51	South	200
52	51	52	Both	1000
53	48	49	Both	1000
53	49	50	Both	550
53	50	51	Both	650
53	51	52	Both	1000
54	48	49	Both	1000
54	49	50	Both	700
54	50	51	South	300
54	51	52	South	375
55	48	49	Both	900
55	49	50	Both	700
55	50	51	Both	650
55	51	52	Both	1000
56	49	50	Both	775
57	48	49	Both	550
57	49	50	Both	705
49 Street	57 Avenue	58 Avenue	Both	170
49	58	59	Both	940
49	59	60	Both	900
				[illegible]

The estimated cost of the aforementioned works is $504,300. Of this amount it is estimated it will be necessary to borrow approximately $364,300 on the credit of the Town of Tofield by issuing debentures, repayable over a period of 20 years at a rate of interest not exceeding 8½% per annum.

All costs in excess of the aforementioned rate per [illegible] foot will be borne by the Town at large.

Notice is further given that unless the majority of the owners of the [illegible]ds that may be assessed therefor, representing at least one-half in value thereof as aforesaid, petition the Council against it within two weeks after the last publication of the notice, the local improvement may be undertaken and the cost thereof assessed by the system of assessment referred to in this notice.

If no petition sufficiently signed has, within the time limited in that behalf, been presented to the Council against the local improvement or assessment aforementioned, the Council may undertake the proposed local improvement at any time within three years of the giving of the notice.

Date of the last publication of this notice will be the 29th day of August, 1968.

DATED at the Town of Tofield this 22nd day of August, 1968.

50-51

Lakeshore-McKenzie

(Mrs. Ellen Laton)

GOODWIFE'S BIRTHDAY

A wiener roast was held at the home of Martha and Emil Tiedemann on Sunday afternoon, August 18th in honor of John Wood's birthday. Among those present were John and Mary Wood, their son Johnny and Gloria Wood and two children, their two daughters and husbands, Dodo and Robert Gouboult of Drayton Valley, and Bois and Vic Halwa and children of Edmonton, also Mr. and Mrs. John Miller and daughter Linda of Tofield as well as Martha's two brothers Victor and Dutchy Gouboult, their [illegible] Adele [illegible] Cliff Gosnell of Edmonton [illegible] Emil and Martha's daughter Yvonne and Peter Brown and two children of Ketchumnet, and John and [illegible] of Holden; Mrs. Ethel Wood, her daughter [illegible] Berrecloth and two children, her son Donald Wood and Phyllis Rose all joined in wishing John a very happy birthday.

Mrs. Evie Halwa of Edmonton spent from Friday to Sunday at the home of her parents John and Mary Wood.

Joe Yurkowski left Sunday evening for High Level where he is employed with the Peter Bawden Drilling Co. His son Garry, who is working for the same company at Whitecourt came home Friday to spend a few days with his mother Mrs. Tillie Yurkowski before returning to work.

Cecil and Doris Bailey and two children of Chilliwack, B.C. are visiting relatives and friends in Ross Creek and in Edmonton. Cecil is the son of the late Marm Bailey and Mrs. Bertha Bailey now of Australia, former Ross Creek residents, while Doris is the daughter of [illegible] and [illegible] Osborne, also of Ross Creek. Cecil is also a nephew of Ed Bailey of Ross Creek.

Elmer and Vi Geoglein entertained at a dinner on Sunday. Among those present were their son Ron and Barb and daughter Sydney. Vi's sister Mrs. Dan (Lil) Ball and her daughter June and Maurie Jacobs, all of Edmonton and Vi and Lil's sister Ella and Graham Allan and family of Tofield, as well as Elmer's sister Mrs. Emma Buesching and daughter, who are visiting Vi and Elmer.

Dinner guests and afternoon visitors at the home of George and Ida Niemetz on August 18th were Max and Lizzie Schacher, Mrs. [illegible] Eaton, Mrs. Rita Niemetz and daughter Sherry and a friend Debbie Volney of Edmonton, George and Ida's daughter Mrs. Bob (Gail) Ozubko of Edmonton who was spending the weekend with her parents.

Elmer and Vi Geoglein and Elmer's sister Mrs. Emma Buesching and daughter Virginia of Fort Wayne, Indiana were Tuesday supper guests and evening visitors at the home of Ollie and Verlyn Moos.

On Sunday, August 18th, Art and Lyla Redway of Edmonton and Art's brother Jim and his wife and son of Nanaimo, B.C. spent the day with Lyla's father Jack Johnston on the farm.

Billie and Sylvia Johnston and children of Edmonton were Sunday visitors at the home of Bill's father Jack Johnston.

Henry J. Budnitsky

Will be at the Tofield Town Office from 1:00 o'clock to 4:30 o'clock P.M. on 1st. and 3rd. Saturday of each month.

(tfn)

ALBERTA COLLEGE

FALL SEMESTER

SEPTEMBER TO JANUARY

Write examinations in January

GRADES X, XI and XII

(Special upgrading classes for Adults)

- DAY SCHOOL
- NIGHT SCHOOL
- RESIDENCE for young men and women.
- FACULTY OF MUSIC AND SPEECH ARTS

BUSINESS EDUCATION

Full diploma courses in Business Administration, Secretarial, Stenographic and Clerk-typist.

(All may qualify for loans of up to $1000. Please enquire)

ENROLL NOW! contact "THE REGISTRAR"

Alberta College

EDMONTON ● ALBERTA

(37-38)

Mears - Beach vows are pledged on August 17

The Fellowship Baptist Church, Camrose, was the scene of a late summer wedding on August 17, when Myrtle Louise, fifth and youngest daughter of Mr. and Mrs. L. M. Beach of Lindbrook, formerly of Stauffer, was united in marriage to Roy Mears, youngest son of Mrs. Pearson and Mr. John Mears of Camrose. Pastor P. Grabke officiated at the double-ring ceremony.

Given in marriage by her father, the bride was lovely in a traditional floor-length gown featuring a full skirt, lily-point sleeves and sweetheart neckline. She carried a bouquet of red roses.

Miss Rennie Mears, sister of the groom, acted as maid of honor, and wore a street-length gown of aqua satin complemented by white accessories. She carried a bouquet of pink 'mums centred by a red rose.

Dwayne Falk, a friend of the groom was best man.

The organist was Miss Norma Lempki, who accompanied her sister Miss Gladys Lempki, as she sang "The Lord's Prayer" during the ceremony and "O Perfect Love" during the signing of the register.

The mother of the bride wore a white brocaded lace dress with gold and brown accessories, while the groom's mother wore a white and pink figured silk gown with white accessories.

A reception followed at the banquet room of the York Cafe. The bride's table was centred by a three-tiered wedding cake, flanked by arrangements of sweet peas. Gordon Dale, brother-in-law of the bride acted as master of ceremonies and Harold Torhjelm, uncle of the bride, proposed the toast, to which the groom suitably responded.

On their departure for a short honeymoon, the bride presented her grandmother, Mrs. F. A. Tayles with her bouquet.

The young couple will reside in Camrose.

In time of sorrow or need for courteous and dependable service Call 482-1567 Edmonton Collect Day or Night

ANDREWS - McLAUGHLIN CHAPEL (1964) Ltd.

Agents

J. E. Stinson, Tofield — Garnet Burnstad, Ryley

Better English

By D. C. Williams

What is wrong with each of these sentences?

1. I have affected a change in my business, and I will be away for a spell.
2. Considerable remains to be done before we have completely finished with this project.
3. Your assertions are contrary with reason.
4. Our ship was traveling ten knots an hour when the signal was flashed to us.
5. I do not know as I shall be there but I shall try and keep the appointment.
6. The meeting convened at ten o'clock, but scarcely no one was there.

What are the correct pronunciations of these words?

7. Forehead. 10. Buddha
8. Inherent. 11. Delhi (city in India)
9. E pluribus unum. 12. Conduit.

Which six words in the following group are misspelled?

13. Symbology, symetrical, sympathetic, symposium, [illegible] able, comprehensible, [illegible] gable, changeable, dishabile, gaucherie, disadvantageous, diffidence, emanation, discrimination, dissoluble, ensemble, ephemeral, esophagus, euthanasia, extraneous, extravagance, extraordinary, exemplary, extirpate, accomodate, accolade, acclamation, accompaniment, acumen.

ANSWERS

1. Say, "I have EFFECTED a change in my business and I SHALL be away for AWHILE." 2. CONSIDERABLE is an adjective, not a noun. Say, "MUCH remains to be done," and omit the words "completely" and "with." 3. Say, "contrary TO reason." 4. Omit "an hour," since a vessel that is going ten knots is traveling at the rate of ten nautical miles AN HOUR. 5. Say, "I do not know THAT I shall be there, but I shall try TO keep the appointment." 6. Say, "The meeting convened at ten o'clock, but scarcely ANYONE was there."

7. Pronounce fahr-ed, and not [illegible]. 8. Pronounce [illegible] and not [illegible]. 9. Pronounce [illegible] with accents on second and fifth syllable. 10. Pronounce first syllable to rhyme with [illegible] and not with [illegible]. 11. Pronounce as deli-[illegible] and not as del-high. 12. Pronounce kahndit and not [illegible].

13. Symmetrical, eligible, dishabille, esophagus, exemplary, accommodate.

PUBLIC NOTICE

COUNTY OF BEAVER

— NO. 9 —

TAKE NOTICE that the Council of the County of Beaver No. 9, in the Province of Alberta, has given first reading to money By-law No. 271 which will, on final approval and ratification, authorize Council to borrow money by way of debenture, to pay for the cost of constructing a sewage collection and disposal system for the Hamlet of Bruce within its municipal limits.

The estimated total cost of the aforesaid project amounts to $52,500.00. After deducting from this cost the amount of $ NIL, to be received by way of grants contributions, revenue funds donations, etc., the net amount to be borrowed on the credit and security of the municipality at large by the issue of debentures is $52,500.00. The debentures are to be repayable to the bearer in Twenty-five (25) equal consecutive annual instalments of combined principal and interest, the interest not to exceed a rate of more than eight per centum (8%) per annum.

NOTICE THEREFORE is hereby given by the Council of the County of Beaver No. 9 that unless a poll of the proprietary electors for and against the said debenture borrowing is demanded, as provided for by the terms of The Municipal Government Act, the said Council may pass the said By-law and submit it to the Local Authorities Board for final ratification and certification that a vote of the proprietary electors thereon is not required.

OF WHICH all persons interested are hereby notified and they are required to govern themselves accordingly.

NOTICE TO PROPRIETARY ELECTORS

Proprietary elector means an elector whose name appears on the assessment roll in respect of land liable to assessment and taxation for general municipal purposes.

Fifteen per cent (15%) of the proprietary electors in the Hamlet of Bruce may by petition request a vote on a money By-law under the provisions of Sections 311, 275 and 7 of The Municipal Government Act.

1. The petition must be received by the municipal secretary within 15 days of the last publication of this notice and shall contain on each page an accurate and identical statement of the purpose and objectives of the petition.
2. Each signature to the petition shall be witnessed by an adult person who shall take an affidavit that to the best of his belief the persons whose signatures he has witnessed are qualified to vote at a general election.
3. There shall be set out opposite each signature on the petition
   (a) the legal description of the property or other qualifications entitling that person to be a proprietary elector
   (b) the address of the petitioner
   (c) the occupation of the petitioner.
4. A corporation or a religious organization, the name of which appears on the last revised assessment roll as the owner, conditional owner or purchaser of land that is not exempt from taxation may in writing authorize a resident representative to sign a petition on behalf of the corporation or religious organization.
5. A petition shall be filed with the municipal secretary who shall, in accordance with the Act, compute the number of petitioners that have signed the petition and determine the sufficiency thereof.
6. Every petition shall have attached to it a signed statement of a person whose name appears upon the petition stating that he represents the petitioners and that he is the person to whom the municipality may direct any enquiries with regard to the petition.
7. No name shall be removed from the petition after it has been received by the municipal secretary.
8. If two or more money by-laws are advertised in a single notice, a separate petition shall be filed with respect to each by-law.
9. The date of the last publication of this Notice is August 29, 1968.

NOTE: If on receipt of a valid and sufficient petition the Council decides not to proceed with the by-law, a vote of the proprietary electors need not be held.

(30-31)

Beaver School Committee minutes—Tuesday, Aug. 6th

Following are the minutes, in part, of the regular meeting of the County of Beaver No. 9 School Committee, held Tuesday, August 6.

Business Arising from Minutes

Bill No. 87, 1968, an Act respecting Health Regions, was referred to the School Committee with a covering letter from the Vegreville Health Unit. The letter contained the following excerpt from a letter to the Chairman of the Vegreville Health Unit Board from the Minister of Health. "This Bill (87) was taken through second reading and Committee as a whole and at that time I advised the House that we would delay further action until the next session (1969) of the Legislature . . . to ensure that all concerned Local Authorities and individuals would have ample opportunity to study the Bill, and in each Health Unit area review and discuss it, at an open meeting, with members of the senior staff of the Department of Health".

The letter further indicated that a meeting for this purpose in the Vegreville Health Unit would be held in the Centennial Building, Vegreville, on Wednesday, August 7, at 2:00 p.m.

The Chairman of the School Committee was of the opinion that this matter would be of interest to the School Committee in view of the amount of service that the Vegreville Health Unit is providing to the County's Schools and that, in his opinion, the School [illegible] have representation at this meeting.

It was moved and carried that Crs. Kropielnicki and Knudslien and the Superintendent of Schools, Mr. Bruce, attend the meeting on August 7 at 2:00 p.m. in Vegreville.

Superintendent's Report

It was moved and carried that Mrs. Gunhild Berke's resignation be accepted; also that the transfer of Miss Linda Hafso from Viking School to Grade I in Tofield be approved.

It was recommended that the following School Secretaries be appointed: Holden, Mrs. Agnes Stambaugh; Ryley, Mrs. Irene Pooke, with duties to commence September 3rd, 1968.

A motion that Mrs. Agnes Stambaugh be appointed School Secretary at Holden School, and Mrs. Irene Pooke, School Secretary at the Ryley School carried unanimously.

A proposal re Internships in 1969, Bursary Arrangements and Teacher Trainees with Majors in Elementary Education was contained in the Superintendent's report. The proposal was submitted for consideration as a means of overcoming the usual shortage of teachers for the primary grades and to provide a readiness program for the Grade 1 beginners of September, 1969.

The essential features of the proposal were that at least four teacher trainees who would agree to teach Grade One or Two commencing in September, 1969, would be placed under bursary and offered an internship of approximately forty days in May and June, 1969. If at all possible they would have majors in early childhood education in the elementary route.

During the internship period, the interns would co-operate with the Grade One teachers in offering a ten day readiness period to pupils who would begin school in September, 1969. Through proper organization it would be possible to schedule in such a way that overloading of busses did not occur and no difficulties with accommodation in the schools should occur. It would require eight weeks to enable the four interns to give each pupil a ten day orientation.

Moved and carried that the proposal as outlined in the Superintendent's report be approved.

It was moved and carried that the Schools in the County of Beaver No. 9 open on Tuesday, Sept. 3, for the purposes of holding staff meetings and general organization and that classes commence on September 4, at 9:00 a.m.

In regards to band instruments for Tofield and Viking, the report contained requests for instruments in Tofield to the value of $795.00 and at Viking $1,486.00. No recommendation was made by the Superintendent in view of the fact that these requests should have been submitted for inclusion in the 1968 budget, however, if the music program in each school is to be expanded to

(Continued on Page Six)

COUNTY of BEAVER

— NO. 9 —

IMPORTANT NOTICE

The Schools in the County of Beaver No. 9 will open on Tuesday, September 3rd, 1968 for the purposes of holding teacher staff meetings and for general organization. Pupils will not attend on September 3rd. Classes will commence on Wednesday, September 4th at 9:00 o'clock A.M., at which time all pupils are to be in attendance.

OLOF MONSSON
Secretary-Treasurer

(30-31)

Ross Creek news

(Mrs. L. VanBuskirk)

Mr. and Mrs. Cecil Bailey and Colleen and Sylvia spent a week visiting relatives and friends in the district. The Bailey family were long-time residents of the district before moving to Sardis, B.C.

Mr. and Mrs. Ossie McDonald of Prince Albert, Sask., visited relatives here and attended the wedding of Gayle McLachlan.

SLATER-McLACHLAN RITES

A large crowd attended the wedding reception held in the Chipman Hall on Saturday evening, honoring Gayle McLachlan and Marty Slater who were married in Edmonton Saturday afternoon. Gayle is the elder daughter of Mr. and Mrs. Raymond McLachlan.

Mr. and Mrs. Maurice VanBuskirk and Doyle and Jackie spent a few days last week in the Okanagan Valley.

Georgina McLachlan returned home on Wednesday, after spending several weeks with her sister, Mrs. Carol Jensen, in Vancouver.

Doyle VanBuskirk is spending a few days in Edmonton with his friend, Gary Dromarsky.

Sunday visitors with Mr. and Mrs. Max Schacher were Mr. and Mrs. Cecil Bailey and girls and Mr. and Mrs. Estin Sterritt and family of Edmonton.

Bob Stock of Edmonton and Mr. and Mrs. Allan Franklin and Shana were Sunday visitors with Mr. and Mrs. VanBuskirk.

Maxine Schacher is spending a few days with her cousin, Linda Campbell, in Edmonton.

CAMROSE LIVESTOCK BUYING STATION

Buying days each Tuesday and Thursday

★ Lowest handling charges on hogs from the buying station to Swifts plant in Edmonton.

Deal with confidence

Call—
DENNIS STREBERG
672-5071
Evenings call 672-4022

Will the biplane (a) get the mail through in time?

Will the express train (b) stop before it reaches the missing track? Will the Indians (c) attack the stage-coach (d)? Or the speeding Hupmobile (e)? And that House on the hill (f)... What's going on up there?

The Pilsner label raises many exciting questions. But there's never any question about Pilsner Beer. In Lethbridge, it's still made by men who take time to brew and age beer in the traditional way. We're not about to change either: the label or the beer.

AFTER THE FAMOUS FORMULA OF THE HOUSE OF LETHBRIDGE

ROBINSON STORES - Tofield

Back-to-school Headquarters

FEATURING A COMPLETE LINE OF—

KEYSTONE School Supplies

BACK-TO-SCHOOL CASUALS
—Boys' & Girls' by G.W.G.

SHIRTS & JACKETS
Clearance Continues!

Stamp honors Henri Bourassa

A 5-cent commemorative stamp to be released on the 4th of September will mark the 100th anniversary of the birthday of Henri Bourassa. A politician and journalist, Bourassa was one of the [illegible] most colorful public figures during the latter half of the 19th century and the early 1900's.

There is a widespread understanding today that Bourassa was a man ahead of his times. Controversial political viewpoints of his era which he advocated with religious fervor, are in many instances accepted today as established constitutional practice. This was also true in 1952, the year of his death, for he lived to see many of his teachings bear fruit. An examination of Bourassa's approach provides an insight into his own interpretation of the designation "Nationalist" by which he was known. He did not subscribe to the concept of one French province with the remainder as English. It was his hope there would be a spread of French-speaking persons throughout Canada to create areas of their own culture and language. He visualized the existence of such areas in Western Canada as creating a "double mentality" which would serve as a unifying force from coast to coast. He was perhaps the first prominent politician to openly favour the establishment of Canada as a completely independent nation under the Crown.

Prior to founding Le Devoir in 1910, Bourassa had been a contributor to the columns of Le Nationaliste, a Montreal journal, and had been editor and owner of L'Interprete published in Clarence Creek, Ontario. A man whose mother tongue was French, he achieved a mastery of the English language and his adaptability to the two was put to effective use with brilliant skill in his authorship of numerous pamphlets and books supporting his political leanings; as a fiery orator he is regarded to have reached the pinnacle of his power in the early 1900's.

Politically, Bourassa was active at all levels of government. At the age of 21 he was Mayor of Montebello, P.Q., mid-way between Ottawa and Montreal, an area which he served as Member of Parliament for a number of years. Periods of his career were also occupied as a member of the Quebec Legislature. Death came on August 31, 1952, the eve of Bourassa's 84th birthday.

When you donate blood to the Canadian Red Cross you give only one-twentieth of your average body content. Three quarters of a pint. This is replaced within 24 hours.

WE SHIP
LIVESTOCK
EVERY TUESDAY
AND THURSDAY
NO HANDLING CHARGES ON HOGS DELIVERED TO CAMROSE!
C. J. DUGGAN & SON LTD.
Camrose, Alberta

EDWARD PIASTA
is in attendance at his HOLDEN OFFICE at the Secretary-Treasurer's, Village of Holden Office
each
TUESDAY afternoon between the hours of 1:30 p.m. and 4:30 p.m.
Holden telephone — 688-3846
7-tfn

- ALLIS-CHALMERS
MACHINERY AND PARTS
- BRIGGS & STRATTON and CLINTON
GAS ENGINES—Parts and Service
- TRACTOR OVERHAULING
— ALL AT —
Patterson Farm Equip't
CONRAD PATTERSON
Phone 662-3939 Tofield

SPECIALISTS in—
WEDDING PORTRAITS ★ FAMILY PORTRAITS
FEATURING: PORTRAIT OF THE MONTH —IN NATURAL COLOR
Cameras and all Photographic Supplies
Langbell's STUDIO
CAMROSE
Phone 672-5547 — New Location: 5006 - 50 St.

Beaver School Committee minutes

(Continued from Page Five)

accommodate some pupils from Grade Seven extra instruments were required. Some discussion followed on the suggestion that, possibly after a student has used the County's instrument for a period of two years he should be required to purchase his own if he intended to carry on with his band training; this would relieve some instruments for use of other beginning students.

It was the opinion of the members of the School Committee that the requested instruments should be purchased, and it was moved and carried the requested music instruments be purchased.

Moved and carried that William Bock, Superintendent of Schools, be appointed Executive Officer for the School Committee for the period September 1, 1968 to August 31, 1969.

The Supervisor of Busses attended the meeting at this time and the various bus routes in the County were discussed. Other matters in connection with the bus drivers were also taken up. It was considered that busses should not arrive at the school earlier than twenty minutes to nine except where transfer of pupils have to be made for attending other schools. It was also suggested that the earliest pick-up should be 7:35 a.m. It was realized that due to road circumstances a bus may be late at times, and it was suggested that, if students are late due to the late arrival of the bus, they should not be marked "late" on the daily register. It was decided that the bus drivers should be responsible for cleaning the bus stalls and the vehicles, and that the vehicles [redacted] be kept clean outside and inside.

It was also decided that two service trips per month should be required from the bus drivers without additional pay, and it was moved and carried that each bus driver be responsible for cleaning his own bus stall and for keeping his bus in good and clean condition, and that each bus driver be required to make two service trips to the garage per month without additional remuneration.

It was also considered that the driver, taking pupils to Home Economics and Shop in Ryley could alternate the bus that he is using, thus bringing busses into Ryley for service.

Cr. Gibson stated that Mrs. Annie Burka wished to continue to supply a contract bus for another year.

The Supervisor of Busses advised that the Attorney-General's Department was prepared to put on a driver training seminar and it was moved that a Seminar be put on, on September 3 at 1:30 p.m. with the County supplying the accommodation and coffee and donuts.

In order that the items concerning school drivers and owners discussed at this time be properly recorded it was moved that Regulations 7(f) be amended to include the items dealt with at this meeting. Carried unanimously.

As this was Mr. Bruce's last meeting before his leave of absence the Chairman of the Committee, Cr. Roddick, wished him a pleasant and successful year at the University of Oregon.

Moved at 5.15 p.m. that the meeting now adjourn. Carried.

SPECIAL—
1965 FAIRLANE STATIONWAGON
Automatic, 6 cylinder. Top condition.

Discount Prices Now
on all 1968 Models
HIGH TRADE-IN ALLOWANCES!

BEAVER MOTORS LTD.
Phone 688-3809 Holden, Alta.

Hastings Lake

Mrs. B. Gladue

Sympathy is extended to Mr. and Mrs. Miller and family and Mr. and Mrs. P. Ward on the death of [illegible] Ward [illegible] who was hurt in the accident [illegible] after a few days in Tofield Hospital.

A shower honoring Mrs. Andy Scott was held at the Hall Saturday evening, Aug. 24th.

The Ladies Club met at the home of Mrs. George on Aug. 15th. Plans were made to hold the annual turkey supper on Oct. 12th. The next meeting will be at the home of Mrs. A. Gladue on Thursday, Sept. 19th.

Mrs. G. Simpson was a patient in the Tofield Hospital for a few days.

A ball tournament is planned at the Hall Grounds for Sunday, Sept. 1, commencing at 11 o'clock.

PUBLIC NOTICE

COUNTY OF BEAVER

— NO. 9 —

TAKE NOTICE that the Council of the County of Beaver No. 9, in the Province of Alberta, has given first reading to money By-law No. 270 which will, on final approval and ratification, authorize Council to borrow monies by way of debentures, to pay for the cost of constructing a water supply and distribution system for the Hamlet of Bruce within its municipal limits.

The estimated total cost of the aforesaid project amounts to $72,500.00. After deducting from this cost the amount of $ NIL, the net amount to be borrowed on the credit and security of the municipality at large by the issue of debentures is $72,500.00. The debentures are to be repayable to the bearer in Twenty-five (25) equal consecutive annual instalments of combined principal and interest, the interest not to exceed a rate of more than eight per centum (8%) per annum.

NOTICE THEREFORE is hereby given by the Council of the County of Beaver No. 9 that, unless a poll of the proprietary electors for and against the said debenture borrowing is demanded, as provided for by the terms of The Municipal Government Act, the said Council may pass the said By-law and submit it to the Local Authorities Board for final ratification and certification that a vote of the proprietary electors thereon is not required.

OF WHICH all persons interested are hereby notified and they are required to govern themselves accordingly.

NOTICE TO PROPRIETARY ELECTORS

Proprietary elector means an elector whose name appears on the assessment roll in respect of land liable to assessment and taxation for general municipal purposes.

Fifteen per cent (15%) of the proprietary electors in the Hamlet of Bruce may by petition request a vote on a money By-law under the provisions of Sections 311, 275 and 7 of The Municipal Government Act.

1. The petition must be received by the municipal secretary within 15 days of the last publication of this notice and shall contain on each page an accurate and identical statement of the purpose and objectives of the petition.
2. Each signature to the petition shall be witnessed by an adult person who shall take an affidavit that to the best of his belief the persons whose signatures he has witnessed are qualified to vote at a general election.
3. There shall be set out opposite each signature on the petition
   (a) the legal description of the property or other qualifications entitling that person to be a proprietary elector,
   (b) the address of the petitioner,
   (c) the occupation of the petitioner.
4. A corporation or a religious organization the name of which appears on the last revised assessment roll as the owner, conditional owner or purchaser of land that is not exempt from taxation, may in writing authorize a resident representative to sign a petition on behalf of the corporation or religious organization.
5. A petition shall be filed with the municipal secretary who shall, in accordance with the Act, compute the number of petitioners that have signed the petition and determine the sufficiency thereof.
6. Every petition shall have attached to it a signed statement of a person whose name appears upon the petition, stating that he represents the petitioners and that he is the person to whom the municipality may direct any enquiries with regard to the petition.
7. No name shall be removed from the petition after it has been received by the municipal secretary.
8. If two or more money by-laws are advertised in a single notice, a separate petition shall be filed with respect to each by-law.
9. The date of the last publication of this Notice is August 29, 1968.

NOTE. If on receipt of a valid and sufficient petition the Council decides not to proceed with the by-law, a vote of the proprietary electors need not be held.

(50-51)

50,306,648
sales in six months

Soap isn't the only thing that's packaged, advertised and sold. The same thing happens to ideas. Canada's greatest idea—Expo 67—was wrapped up and sold to the world last year. And advertising was one of the things that made it happen. ☐ Once the world found out what a great idea Canada was offering, they came in the millions. They spent in the millions. And millions took home the idea that they would return to spend again. ☐ The success of Expo 67 cannot be measured in gate receipts alone. Expo told the world what a great place Canada is to visit...and increased tourist business is already being felt. Expo also told the world what a great place Canada is to invest in...to live in...and to trade with. Expo's contributions will extend well into Canada's second century. ☐ Expo 67 proved that a good idea, properly merchandised, is the best boost to Canada's economy. It's another example of how advertising helps good things happen... for our country and for you.

advertising helps
good things happen

THE ABOVE ADVERTISEMENT IS PREPARED BY THE CANADIAN ADVERTISING ADVISORY COUNCIL AS A PUBLIC SERVICE AND RUN IN CONJUNCTION BY THE MERCURY

The Mercury

[illegible]tchamoot

(Mrs. Ethel Carlisle)

[illegible]CHAMOOT — On Sunday [illegible] a family re-union of the [illegible] was held at the home of Mr. and Mrs. Roy Lee in Edmonton, with approximately 35 relatives attending.

Ricky Carlisle spent last week at the Kelvin Wilson home at Ross Creek.

South Edmonton Denture Clinic Ltd.
G. GUENTHER
CERTIFIED DENTAL MECHANIC
7908 - 104th STREET
Phone 439-0008

HOVELAND FUNERAL HOME
Phone 672-3131
Camrose
— OR —
Carl Nord, Ryley
Phone 663-3651

TOFIELD COMMUNITY THEATRE
Thursday & Friday, Sept. 5th & 6th
WALT DISNEY'S Follow Me, Boys! Technicolor
FRED MacMURRAY and VERA MILES.
Color — FAMILY
Thursday & Friday, Sept. 12th & 13th—
SIDNEY POITIER "TO SIR, WITH LOVE" TECHNICOLOR
Co-Star—SUZY KENDALL
Color ADULT
Friday & Saturday, Sept. 20th & 21st—
The Last Safari
With STEWART GRANGER
Color FAMILY
Friday & Saturday, Sept. 27th & 28th—
IT'S ELVIS! in "CLAMBAKE"
Co-starring SHELLEY FARARES.
Color. —FAMILY.
Showtime: 8 p.m.

Holden and district news items

(Mrs. G. H. Taylor)

HOLDEN — Mr and Mrs. Jack Good of California, who have been visiting for the past two weeks with his mother, Mrs. Lars Ritland and Lars and the Ernie Goods, left at the weekend for Edmonton, visiting overnight with Jack's brother and family, Mr. and Mrs. David Good before leaving Sunday morning on their trip home from Nisku International Airport.

Marshall Krysa of Spirit River was a business visitor this past week, purchasing farming machinery from Joe Kemarnisky. Marshall's father was a former blacksmith in Holden some years ago and the boys attended Holden School.

Lloyd Kashman and family of Big Valley were visitors during the past week with their respective families, the Nick Bilyks and William Kashmans, while they were taking annual holidays.

Mr and Mrs. Leo Kondrowski and family left Friday afternoon with their new trailer on a holiday trip.

Aaron Taylor, son of Mr. and Mrs. Robert Taylor was a Friday afternoon and overnight visitor with his grandparents, Mr. and Mrs. George H Taylor.

Alan Tiedemann and friend of Edmonton were Friday evening visitors with his family, leaving during the evening with his brothers, David and Robert to spend a few days on a fishing trip to Mann Lake in the St. Paul district. Mr. Tiedemann left at the weekend to meet the boys and do some fishing with them.

Glen Hovland and son Rodney of Hillsdown arrived Friday evening and are staying at the home of his father Chris Hovland while working on his own farm.

Mr. and Mrs Earling Henderson of Taber were recent weekend visitors with Zella's mother, Mrs Mabel Sizer who returned to Taber with them to visit for two weeks. Mrs Sizer returned home the middle of last week.

Pastor and Mrs. Heinemann and children of Vegreville were last Tuesday afternoon visitors and supper guests at the home of Mr and Mrs Henry Tiedemann, also helping Mrs. Tiedemann celebrate her birthday.

Mr and Mrs Lewie Beckstead of W[illegible] arrived last week and are [illegible] [illegible]

[illegible]

LEAVES HOSPITAL

[illegible]

CANADIAN HOUSEHOLDS GROW, AND SHRINK SIMULTANEOUSLY

The [illegible] Canada is growing faster than the population with fewer people per household reports Steve [illegible] business news report from Ottawa. The latest census [illegible] that Canada's population has jumped by [illegible] 1961 [illegible] During the same period [illegible] million to [illegible] million [illegible] crease of [illegible] The average number of people in a household fell from 3.9 in 1961 to 3.7 [illegible]

staying with his daughter Lillian and family, Mr. and Mrs. Alfred Lefsrud in the city and is making excellent progress.

Mr and Mrs. John Lesnik and family have returned home from a holiday of about three weeks visiting relatives at points in Saskatchewan.

FAREWELL PARTY

Stan Hobins who has been in business here for the past three and one-half years at the Treasury Branch and managing an insurance agency, was the guest of honor early in August at a farewell party held at the home of Mr. and Mrs. Mike Zowtuik. Stan was presented with an out door barbecue set from friends and the good wishes of all for success and happiness in his future business and endeavors.

Lana Black and Veronica Kalarzny returned home Saturday of last week after spending a few weeks picking fruit on a fruit farm in B.C. and later visiting with relatives in Vancouver, B.C.

The Benny Chamulkas of Edmonton were visiting over the weekend with relatives in the district and in the village.

Mr. and Mrs Lesnik and family of Edmonton were visiting at the weekend with Mrs. Lesnik's brother and family, Mr. and Mrs. Gene Bilyk and calling on other relatives.

Mr. and Mrs. Gordon Hafso of North Hollywood, California, have returned home after visiting for the past month with Ardis' family, Mr and Mrs. T. A. Liden her sister and family, Mr and Mrs. Harold Giebelhaus, and Gordon's relatives in Edmonton and Viking for the past month.

Harry Appleby of Vialta Lodge in Viking was visiting with his families, the Bert Applebys and the Ted Applebys at the weekend.

LAW OFFICE
WALTER BRAUL
Barrister and Solicitor
[illegible] Royal Trust Building
[illegible] JASPER AVE. EDMONTON, ALBERTA
In Watson Building, Tofield each Saturday, 9:00 - 5:00
Tofield Phone—662-3143 Edmonton Phone—422-7191
WRIGHT, COLLINS, BRAUL & THACHUK

School-time Special!
BREAD . . 5 loaves $1.00
(Saturday, August 31st. only)
VERNER'S BAKERY
TOFIELD, ALTA.
We Deliver in Tofield Phone 662-3255

. . . DON'T BE ANONYMOUS
REGISTER NOW AS A HOG PRODUCER
Be an industry decision-maker — voice your opinions about hog marketing. THE ALBERTA AGRICULTURAL PRODUCTS MARKETING COUNCIL requests you to register as a hog producer. If you have not yet received a registration form contact your DISTRICT AGRICULTURIST. DO IT NOW.
Your completed registration form must reach MARKETING COUNCIL by September 9.
FARMERS' UNION OF ALBERTA

Lakeshore - McKenzie news items

(Mrs. Ellen Eaton)

LAKESHORE - MCKENZIE — The Lakeshore UCW will hold their meeting next week at the home of Mrs. Isabel Radacki on Wednesday afternoon unless unforseen circumstances make it necessary to change it to another day of the week.

Mike and Phyllis Corby and daughter of B.C. who were visiting relatives in Tofield were Monday, August 19th afternoon callers at the home of Roy and Ruth Wickenberg.

Emery Phillips and his son Clarence and Jean Phillips and little son were August 14th afternoon and supper guests at the home of Mrs Ellen Eaton, visiting with Ellen's daughter Rita Niemetz and girls who were here [illegible]

Mrs. Margaret Bailey and granddaughter Jane Bailey of Chilliwack, B.C. visited Ellen Eaton and her daughter Rita Niemetz on August 13th while visiting relatives and friends in Ross Creek and Lakeshore - McKenzie districts.

Mrs. Mae Ferguson and son Nelson accompanied Mae's daughter Donna and Frank Edwards of Elk Point on a motor trip to Vernon, B.C last Thursday morning, returning home on Sunday evening.

AT WEDDING

A wedding of local interest took place on Saturday when Gayle (daughter of Mr. and Mrs. Raymond McLachlin of Ross Creek) became the bride of Martin Slater. Among several other couples from this district and Tofield attending the wedding and reception and dance at Chipman Saturday evening were Morley and Marjorie Jacobsen.

Sunday visitors and dinner guests at the home of Carl and Mavis Jacobsen were Carl's parents, Ross and Martha Jacobson and Mavis' father Julius Jacobsen, all of Edmonton.

Jean and Tony Volney and family and Fay Graham of Edmonton were visiting Ellen Eaton and her daughter Rita Niemetz and her daughter Sherry on Friday, August 16th. Debbie Volney spent a week visiting her friend Sherry. Rita and Jean were school chums and friends since childhood.

Marily Langille and three children of Calgary arrived on Tuesday, August 20th to spend a week or ten days with her parents Ollie and Verlyn Moss.

Linda Niemetz of Ontario spent a week with her cousin [illegible] Eaton at Saba Beach, then [illegible] spent four days visiting with Linda at the home of their grandmother Ellen Eaton before each left [illegible] respective [illegible] Saturday morning.

AT [illegible]

Tim Baines of Edmonton arrived back at the home of his aunt Mrs. Ethel Wood and son Donald on April 18th after spending 10 days at the Scout Jamboree at Yellowknife. He intends to spend the rest of his holidays helping Donald on the farm. Bill Allan of Edmonton and a schoolmate of Tim's spent this Sunday afternoon with him at the Wood farm.

HOUSE OF HEALTH REFORM
Swiss medical herb specialties, known all over the world.
It is an absolutely neutral herb remedy, free of chemical admixtures. Sixteen different sorts of Lapidar tablets assure an efficient resistance against the many symptoms of disease hereinafter described: (1) General toning-up of system. (2) Blood-pressure. (3) Purifies the blood. (4) Varicose Veins. (5) Kidney & Bladder. (6) Heart troubles. (7) Nerve complaints. (8) Stomach troubles. (9) Rheumatism. (10) Constipation. (11) General debility, insomnia. (12) Gall Bladder & Liver troubles. (13) Goitre. (14) Overweight. (15) Diabetes. (16) Bronchitis.
Bringing into light once again the old and forgotten truth that God created herbs for man's food and healing. Many a man dies and is buried, while the herb that could cure him grows on his grave.
And we are pleased to advise you, that the whole line of Special Cosmetics are also available from our stock.
HOUSE OF HEALTH, Box 207, Tofield

Ministik news

(Mrs. J. Reddick)

At the United Church, Sunday, Robert Smith, student minister announced that Sunday, Sept. 1 would be Missionary and Maintenance Day for the Ministik and South Cooking Lake churches.

[illegible]

Congratulations are being extended to Mr. and Mrs. Grant Pearce (nee Gloria Smith), who were married on Saturday at Ft. Saskatchewan United Church with reception and dance following. They have taken up residence in the former home of Mr and Mrs. Max Mulberry, located near the B.A. service station and store of Mac McIntyre.

The dance planned by the Community Club, is to be held on September 21 and not the 14th as stated in the news last week.

Many young people, parents and children attended the big bon-fire and wiener roast at Swabey's beach on Sunday evening, sponsored by the Community Club. A most enjoyable time was had by all who attended.

Deepest sympathy from all neighbors and friends is extended to the Tony Miller family and the other members of the Ward family in the passing of Miss Eliza Ward.

Doug Gilbert of Edmonton is a guest at the home of his aunt and uncle, Mr. and Mrs. Albert Horricks, and cousins Cliff and Keith.

Mr. and Mrs. Hector Hamilton and Marjory, of Fort Macleod, were recent guests at the Russell Rowland home. Mrs. Rowland and Mrs. Hamilton are sisters.

Mrs. Effie Nasichuk was a guest at the home of her cousins in Edmonton for several days recently.

Farmers in this area are trying to harvest crops and hay, despite rain, which would have been welcomed in June rather than at this time.

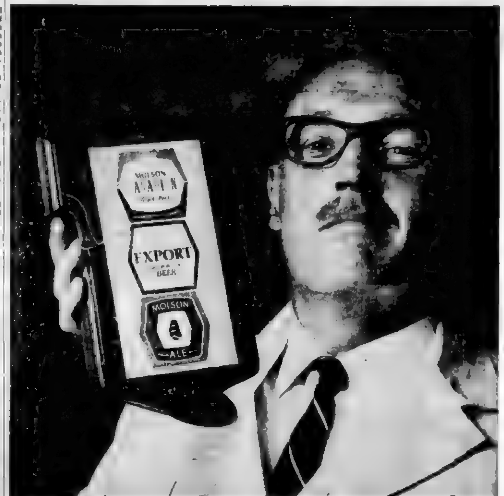

These aren't labels. They're awards.
Brewmaster Steinecker won't award the coveted Molson label to any bottle until he's sure it's earned it.
And he should know: he's the brilliant Bavarian who developed a better way to brew beer.
Here, in North America's first complete Steinecker Brewhouse, every bottle is naturally brewed to consistently great flavour.
Only when the beer is just as it should be does Brewmaster Steinecker award his seal of approval.
The Molson label.
MOLSON CANADIAN — THE BRIGHT ONE
EXPORT — THE SMOOTH ONE
MOLSON ALE — THE BOLD ONE
STEINECKER BREWED BY MOLSON'S EDMONTON BREWERY LTD.

Lyseng memorial marks 100 years in America

In Northfield, Minnesota, on August 17th and 18th, the Lysengs and other descendents of other names, held a centennial celebration in honor of the late Engebret and Marit Lyseng, who in 1868 left Norway and came to America. A monument was erected in the Minnesota Church cemetery near Northfield, where Engebret was buried. The names of Engebret and Marit appear on the face and the children's names on the back. Relatives were present from a widespread area of Canada and the United States, Alaska to California, and Washington to Chicago and many places between those points.

Accomodation was in Agnes Melby Hall on the beautiful St. Olaf College campus, and the programs and Sunday morning church service were also held there. Rev. Gordon Hendrickson preached the service. Meals were served in the college cafeteria.

Those who attended from Camrose area were Mr. and Mrs. George Hendrickson who drove down with their son Rev. Gordon Hendrickson and family. Martin Hendrickson went with Mr. and Mrs. George Hendrickson to Armena; Mrs. Hannah Lyseng of Wetaskiwin and Mrs. Dorothy Lyseng of Camrose travelled by bus. Mrs. Anne Anderson of Tofield, Mrs. Mary Rustand of Wainwright and Mrs. Ella Sajlisky of Edmonton journeyed by train.

A family history book, written by a Lyseng descendant, Mrs. Anna Hong Rutt, was available at this gathering.

Plans for future gatherings were left in the capable hands of Dr. Tancred Lyseng of Moline, Illinois, Mrs. Lila Moen of Watertown, North Dakota, Mrs. Engberg Walters and Mr. E. C. Baldwin of Minneapolis.

Mrs. Hannah Lyseng stayed in the United States to visit her son Tancred, while Mrs. Dorothy Lyseng returned with the George Hendricksons.

FISHING IS A NATURAL HERITAGE

To some people a forest vacation is not complete without an opportunity to fish. Clear, cool, clean water and abundant food are necessary for game fish, and in Canada's forest areas may be found many sparkling streams that fill these requirements. Good fishing grounds are not an accident. They require careful supervision to see that the waters are not contaminated by harmful waste. Game of waste from industrial plants. Indiscriminate logging or forest fires will remove the shade, and thereby change the temperature of the water so that fish cannot live. Destruction of the forest cover on stream headwaters will cause a quick run-off in the spring, with resulting destruction of fish food and fish eggs. Fish have natural requirements, just as the forest animals have, and these must not be disturbed. A fine trout stream, where trout have been plentiful for years, may be ruined by the dumping

Thiessen - Wideman vows exchanged on July 13

The wedding of Louise Elaine Wideman, second daughter of Mr. and Mrs. William Wideman, to Robert George Thiessen, son of Mr. and Mrs. Dietrich Thiessen, took place on July 13 in the McKernan Baptist Church, Edmonton. Rev. Rempel performed the marriage ceremony.

The bride, who was given in marriage by her father, wore a floor-length gown of peau de soie with Venicia lace on the Empire front and back, and on the tip of the floor-length train. Louise's finger-tip illusion veil was held in place by three white roses. Her bouquet was a cascade of red roses and stephanotis.

Maid of honor was Eva Wideman, and the bridesmaids were Thelma and Iola Wideman, all sisters of the bride. Their blue floor-length gowns were peau de soie with flowing chiffon from the shoulders. They carried bouquets of white roses.

The groomsmen were Ken Epp, friend of the groom, Harold Thiessen, brother of the groom, and Paul Tiessen, friend of the groom. The ushers were Ronald Wideman, bother of the bride, and Don Neufield.

Before the sermonette by Rev. Rempel, Rosalie Thiessen, sister of the groom, sang "Oh Perfect Love" and during the signing of the register she sang "The Wedding Prayer", accompanied by Viola Wiens.

The bride's mother wore a blue crepe dress with white accessories. The groom's mother wore a blue lace suit, also with white accessories. Each wore a corsage of pink rosebuds.

The reception was held at the Lendrum Mennonite Church. Freda Voegtlien, aunt of the bride, decorated the lovely three-tiered wedding cake. Master of ceremonies was Douglas Lehman, and Murray Lauber, cousin of the bride, proposed the toast, to which Bob ably responded.

Louise and Bob honeymooned to Vancouver, where Bob's parents had an after-wedding reception for them. They now reside in Edmonton.

Guests came from Pennsylvania, Ontario, Manitoba, Washington and British Columbia.

Loco weed seen in Camrose area

Very unusual in these parts, loco weed has been reported to agriculturists at least twice this season. Hal Yerxa reported to District Agriculturist Larry Williams the weed had showed up on his farm at Ervick this summer, after land had been stirred up to unusual depths by equipment working on the highway.

This prompted a report to Mr. Williams from Regional Agriculturist Bob Hislop of Red Deer that the weed had also been seen in the Red Deer area this season.

The weed, with a small blue flower, is reported particularly serious to animals, which suffer most painful poisoning after eating it.

County Council briefs

(Continued from Page Three)

mum of 50 feet at each location.

3. Monthly water and sewer charge not to exceed $12.50 with the exception of those agreeing to pay for more than one monthly rate as signed for below."

The question of water and sewer for the Hamlet of Bruce was again discussed to some length and it was considered that first reading should be given to the necessary by-laws so that approval might be obtained by the Local Authorities Board and the necessary advertising conducted. In the meantime the Secretary Treasurer was requested to obtain certain information from the Local Authorities Board and from the Department of Municipal Affairs.

By-law No. 270, a by-law to authorize the Municipal Council of the County of Beaver No. 9 to incur an indebtedness on behalf of the County by the issuing of debentures for the purpose of constructing a water system and distribution system for the Hamlet of Bruce, was referred to Council.

First Reading moved and carried.

By-Law No. 271, a by-law to authorize the Municipal Council of the County of Beaver No. 9 to incur an indebtedness on behalf of the County by the issuing of debentures for the purpose of constructing the sewage collection and disposal system for the Hamlet of Bruce was referred to Council.

First Reading moved and carried.

INSURANCE COSTS TOO HIGH?

Why not stop in any Friday at Tofield, or give us a call to discuss insurance coverage and costs.

Complete Real Estate & Insurance Service

TOFIELD — PHONE 662-3417

Agents for Wawanesa & Abstainers Insurance Companies.

CENTRAL AGENCIES CAMROSE LTD.

4933 - 50 St., Camrose Phone 672-4491

Res. [illegible]

County Of Beaver

SEMESTER SCHOOL

VIKING HIGH SCHOOL WILL OPERATE ON A SEMESTER BASIS DURING THE 1968-69 SCHOOL YEAR.

First Semester: September, 1968 - January, 1969.
Grade Twelve Subjects offered:
Forenoon: Physics 30, French 30
Afternoon: English 30, Biology 30

Second Semester: February - June, 1969.
Grade Twelve Subjects offered:
Forenoon: Mathematics 31, Social Studies 30
Afternoon: Chemistry 30, Mathematics 30

Grade Ten and Eleven courses will be semestered as well.

Adults and students requiring several courses in order to earn a high school diploma and who may wish to attend at Viking are asked to contact:

Mr. Lloyd Symyrozum, Principal
Viking School
VIKING, Alberta
Phone: 336-3352

COMPETITIVE PRICES
FREE ESTIMATES
PHONE 672-2555

We will deliver promptly the right amount of correctly mixed concrete to your job, strength guaranteed as specified.

FOR YOUR PROTECTION, the control of our concrete is checked by a registered testing firm. All sand and crushed rock used is tested to insure proper strength.

We stock 'Type 5' Cement for alkali soil conditions.

Camrose Transit Mix Ltd.

VIKING $2,000 CASH BINGO

WEDNESDAY, SEPT. 4th, VIKING CARENA — 8:00 P.M. SHARP

MAJOR PRIZE $1,000.00 • ONE $500.00 PRIZE • EIGHT $50.00 PRIZES

$100 DOOR PRIZE TO ADVANCE TICKET HOLDERS. — Proxy players in attendance. — TICKETS $2.00, available at Swan's Garage, Ryley Hotel or phone Golka's Garage 336-3433 or Fountain Tire 336-3112. —Sponsored by Viking Elks Lodge No. 83.

Mercury Classifieds

Fifty cents for the first issue, seventy-five cents for two issues or three for a dollar. Two cents a word for anything over twenty-five words. Cards of thanks have a minimum of one dollar for fifty words — two cents a word will be charged over the minimum.

ANNOUNCEMENTS

The Community of Ryley wish to express deepest sympathy to the Lester Johnson family in their time of sorrow in the passing of their son and brother Elwood Lester Johnson. 51L 4135

CARDS OF THANKS

We wish to express our sincere thanks and deep appreciation to all our relatives, friends and neighbors for their flowers, cards and many acts of kindness during our recent bereavement in the loss of our beloved husband and father. A special thanks to Rev. Norman MacDonald, Andrews McLaughlin Chapel, the pallbearers and the ladies who donated and served lunch in the church basement.

Mrs. Myrtle McLeod, Randy and Ricky 51c-4136

SERVICES

IMPROVE YOUR LAWNS, Gardens, Flower Beds and House Plants with Peat Moss. It costs very little and results are remarkable. Saves on water, too. Available from Peter Nickel or Macleods Store, Tofield. 28-tfn 4037

J. E. Stinson — Notary Public Agent for Tyler's Flowers and Andrews - McLaughlan Funeral Chapel. Phone 662-3274 or 662-4046 Tofield. tfn

IN BUYING A HOUSE in the City or Selling your Property in the Country — Contact NORDIC REALTY, 9620 - 102 Ave., Ste. 1, Edmonton. Phones 422-6228 or 424-2483 (reverse charge). Frank Johnsrude, agent. 40-tfn 5164

FOR SALE

SPECIAL VALUES in Used Merchandise. Hammermills, Harrows, Gas and Electric Ranges, T-V's, Fridges. Macleod Tofield. 24-tfn 4026

HOUSE with 2 apartments, situated on 2 lots in Ryley. Aluminum and stucco siding, never needs painting. Phone 663-3806. 47-tfn-4119

HOUSE FOR SALE — APPROXimately 10 years old; 4 rooms, water, sewer, hot water heating. Good location near school. Contact G. Burnstad. 49-50-51c-4128

1961 MERCURY 1-TON TRUCK. Good rubber. Ivan M. Foshaug, 662-2183. 49-50-51p-5217

19" ADMIRAL TV; 14-FT. ANtenna (new); large tape recorder, 4 track, 3 speed, mono and stereo, two mikes (new), large chest of drawers, 5 drawers (new), large folding clothes rack (new), coffee table with shelf and drawer (new); large medicine cabinet with sliding doors (new), 24" wood lathe with or without motor, used. Phone 662-3282 call or write 5134 - 52nd Avenue. 49-50-51p-5220

8-YR.-OLD CHESTNUT SADDLE mare, well broken. 663-2100. 49-50-51p-5222

FIRST CUTTING OF ALFALFA 250 bales, 75c a bale, stacked in mow, salted, located in Tofield. Phone 433-4831 Edmonton. 50-51-52c-4129

1959 PONTIAC SEDAN, 6-cyl., automatic trans.; radio, new [illegible] $425.00 or offers. [illegible] Tekuno, H.O. 87635. 50-51c-5227

FOR SALE or Trade for Calves or Yearlings — a No. 26 Massey Harris 12-ft. self-propelled Combine in good working order. Also some yearling Welsh Ponies. Phone 662-2327. 51-1-2p-5230

FOR SALE

MASSEY HARRIS Super No. 27 Combine, with straw chopper. In good shape, ready to go to work. Geo. McLachlan, Phone 662-22[illegible]. 51-1-2c-5232

FOR SALE OR TRADE

BLACK GELDING, 4 yrs. old, well broke to ride. Sorrel Gelding, 3 yrs. old, broke to ride. Also two Saddles. Phone 662-2[illegible]. 51-1-2p-5231

LOST AND FOUND

STRAYED — 1 HOLSTEIN COW with brown bull calf. 6 sows [illegible] with [illegible]. Reward. Joe [illegible], Tofield. 49-50-51c-5216

REWARD OFFERED FOR LOcation of our blue fridge moved [illegible] that is out on loan. Phone [illegible] 662-3771. 49-50-51c-4125

WANTED

USED ANNEX HEATER. Phone 662-2455. 51c-4134

HOBBYIST'S SMALL LATHE. Cliff Giles, 672-3386, Camrose.

FOR RENT

SUITE FOR RENT — ACROSS from school. Phone 662-3252. 48-49-50c-4124

CHURCH SERVICES

LUTHERAN CHURCH
Ryley, Alberta
Pastor Stanley Rude
Sunday, Sept. 1st

HOLDEN—
10.00 a.m.—Divine Worship.
11.00 a.m.—Sunday School.

RYLEY—
10.00 a.m.—Sunday School.
11.30 a.m.—Divine Worship.

TOFIELD BAPTIST CHURCH
Pastor Leslie Smith
Sunday, Sept. 1st
10.00 a.m.—Worship Service.
11.00 a.m.—Sunday School.
7.30 p.m.—Evening Service.
Tuesday, 8.00 p.m. — Prayer Meeting.

MENNONITE BRETHREN CHURCH OF TOFIELD
Geo. Quiring, Minister
Phone 662-2169
Sunday, Sept. 1st
10.00 a.m.—Sunday School.
11.00 a.m.—Worship Service.

HOLY TRINITY CHURCH
Anglican
Rev. D. Bloom
Sunday, Sept. 1st
11.00 a.m.—Morning Worship.

CATHOLIC CHURCHES
Residence: 5519 - 50 Street
[redacted]
Summer Schedule of Services

TOFIELD—
1st, 3rd and 5th Sundays—10.30 a.m.
2nd and 4th Sundays—9.00 a.m.

RYLEY—
1st, 3rd and 5th Sundays—9.00 a.m.
2nd and 4th Sundays—10.30 a.m.

MINISTIK—
Every Sunday at 12.00 noon.

UNITED CHURCH OF CANADA
Tofield, Alberta
Stanley R. Beaney
[redacted]
Summer Schedule:
June - July - August
10.00 a.m.—Worship Service.

BARDO EVANGELICAL LUTHERAN CHURCH OF TOFIELD
4917 - 47 Avenue
Pastor O. Lokken
Sunday, Sept. 1st
11.00 a.m.—Worship Service
Wednesday, 8.00 p.m. — Bible Study

District news items from Ryley

(Mrs. R. Davick)

RYLEY — Borgild Sundlie had as visitors for a few days her sister Clara and brother-in-law Hugo Myers from Rockford Bridge.

Mr. and Mrs. Odd Orbeck have returned from their trip which they really enjoyed as this is their first trip they have taken in Canada. They took a number of pictures of all the places they visited. They followed Trans-Canada Highway No. 1 from Calgary to Vancouver, then took the ferry across to Victoria where they visited with Mrs. Alice Glenerns, and Mr. and Mrs. Orval Bray. On the way home from Victoria they went through the Okanagan which they really thought was beautiful, staying at motels at Golden, Hope, Nanaimo, Victoria, Vancouver and Penticton.

Mr. and Mrs. Orval Hjelter and Mr. and Mrs. Art Pederson attended a wedding at Medicine Hat on August 24th of Barry Clark, formerly of Ryley, and Patricia Holden of Medicine Hat.

Allan Oas from Winnipeg is holidaying with his parents Mr. and Mrs. Alf Oas in Ryley and with other relatives.

Mrs. Alma Wiklun of Camrose was a weekend visitor with relatives and friends in Ryley.

Mrs. B. Chrette and son Blain from Calgary were Friday visitors with the Walter Klawitter family, and also visited Edwin and Gladys Klawitter and Johnny and Clara Kozack.

Mr. and Mrs. Gerald Litke of Jarvie, Alberta, stopped overnight recently at the Walter Klawitter home enroute home from a visit to the United States. Mr. and Mrs. Joe Litke of Fawcett and Mr. and Mrs. D. Thoronton of High Prairie were also visitors with the W. Klawitters and with Johnny and Clara Kozack.

YOUNG MAN PASSES

On August 22nd, Elwood Lester Johnson of Ryley passed away at the age of 18 years. He leaves to mourn his loss, his father Lester (Bud) Johnson; two sisters (Irene) Mrs. Ronald Pooke of Ryley, (Marion) Mrs. Allan Baerg of Edmonton, and two brothers Howard and Kenneth of Edmonton. The funeral service was held from the Calvin United Church on August 26th at 2 p.m. with Rev. Bateman officiating. Interment was at the Ryley cemetery.

BRIDAL SHOWER

A miscellaneous shower was held at the Catholic Parish Hall on August 21st for Mary Ann Ozada, where a number of her friends gathered to wish her the best. Seated at the nicely decorated table, laid with lace cloth, bells and streamers were the bride-to-be Mary Ann, her cousin Cindy Tuchin, one of her bridesmaids, Barbara Ozada, and her mother Mary. The evening was spent in a few games, and then the presentation of the gifts by Mrs. Ona Stelchuck on behalf of all her friends. Mary Ann in her sweet manner thanked everyone for the lovely gifts and evening. Lunch was served by a few of the women.

Lindbrook news

(Alberta Watt)

LINDBROOK — Mr. and Mrs. Lorne Filpula and family returned last week after spending two weeks at Whitewood, Sask. While there they were guests of Verna's parents, Mr. and Mrs. A. Lautamus.

Weekend guests at the Harold Blakey home were Louise's brother and family, Mr. and Mrs. Ken Hamberr of Drayton Valley.

Guests over the weekend at Mr. and Mrs. Dave Watt's home were Dave's parents, Mr. and Mrs. C. Watt of Calgary.

Guest of Mr. and Mrs. Richard Kortzman for a few days last week was Alice's mother, Mrs. Hammer of Viking.

Weekend guests at the home of Mr. and Mrs. Roy Larson were Mr. and Mrs. Keith Meadows and family of Edmonton.

New neighbors in the district are Mr. and Mrs. Russel Kinnee and family.

A few ladies from the district attended Lorna Scott's shower at Hastings Lake Hall on Sunday evening.

Lindbrook young people hosted Spilstead on Sunday afternoon in two ball games. The Spilstead Juniors won their game while the Lindbrook "16 under" team won theirs.

A good turnout of riders gathered at the Clifford farm on Sunday afternoon to take part in a few gymkhana events.

County of Beaver #9

OFFICE HOURS:
9:00 A.M. to 5:00 P.M.
Monday through Friday
Saturday, closed all day

"Nordic Boys"

2 to 8 piece Orchestra

NOW BOOKING—
for Dances, Club & Social Entertainment
Ph. 662-3238 — Tofield

NOTICE!

All students entering grade 10 please register at the Tofield School Office on August 29 or 30 between the hours of 8:00 a.m. and 5:00 p.m.

INSURANCE —
• AUTO • FIRE • CASUALTY

LICENSES—Auto, Drivers, Hunting, Fishing

TREASURY BRANCH AGENCY—
Pay Utility and Telephone bills here.

Tofield Realty Agents

Main Street, Opposite the Hotel — Phone 662-3312

GRAHAM ALLAN Res. Phone 662-3410 MRS. GLADYS BROWN Res. Phone 662-3712

Don't be caught short!

It's time NOW to order a CROWN LUMBER

GRANARY

ROUND GRANARIES
1100 bu.
COMPLETELY BUILT ON YOUR FARM and painted
(25 mile radius)
For $295

READY BUILT RECTANGULAR BINS
12' x 14'—8-ft. studs $375.00
12' x 16'—8-ft. studs $395.00

Open Daily 8 a.m. to 5 p.m.

CROWN LUMBER COMPANY LIMITED

DIVISION OF CROWN ZELLERBACH CANADA LTD.

PHONE 662-3273 — HIWAY 14, TOFIELD

Locals around the town

Mrs. J. A. L. Smith and Edith Mary visited at the home of Mrs. Smith's parents, Mr. and Mrs. J. W. Robinson over the weekend.

* * *

Mr. and Mrs. J. W. Robinson spent a day in the city with Mrs. J. A. L. Smith and Edith Mary.

Mr. and Mrs. John Black have returned to Oshawa, Ontario after a three-week visit with Mr. and Mrs. N. Glover and Mr. and Mrs. J. Whyte. They attended the wedding of their neice Miss Rita Glover to Mr. Jack Nolan, and also visited with Mr. and Mrs. Lee Burnett at Jasper and Mr. and Mrs. Ted Burnett at Calgary.

* * *

Mr. and Mrs. Brian Young and Danny Young of Duncan, British Columbia were visitors at the Wilson Young home on Tuesday and were overnight guests at the Les Young home.

Mr. and Mrs. Leon Sampsel of Candy, Oregon and three of their four children were callers in Tofield on Tuesday. Leon was associated with The Mercury and Cliff Patterson from 1955 to 1960.

* * *

Mr. and Mrs. Emil Halverson and family have returned from their holidays spent at Winard Lake.

* * *

Mrs. Art (Hazel) Young of Nanaimo, British Columbia is visiting relatives and friends in Tofield.

125 BLOOD DONORS

Approximately 125 persons volunteered to donate blood at the Red Cross Clinic in the Community Hall on Thursday last, which is regarded as a reasonably good turnout in the holiday season. Tofield Lions Club members helped set up beds and equipment.

* * *

Miss Lorraine Allan has completed her three year course in nursing at the University Hospital, and has also obtained her RN. She has completed one year at the University of Alberta, and will commence her final year toward a B.Sc. degree at U of A in public health in September.

* * *

Mr. and Mrs. Harry C. Wilkie and Joyce have returned from a holiday trip to Kelowna, B.C. They report rainy weather most of their holiday.

* * *

VISITOR FROM ENGLAND

Mrs. Frank (Beryl) Garford of Broadstairs, Kent, England has been visiting relatives and friends in Tofield and Lindbrook, on a three-week trip from her home. Mr. and Mrs. Frank Garford and two sons resided in Lindbrook and Tofield from 1948; and following Frank's death, Mrs. Garford and two sons left for England in 1963. Her son Stephen is a lawyer in England, married and has [illegible] child. Son Raymond is attending Simon Fraser University in British Columbia.

Conrad Patterson left by air for Vancouver on Friday evening where Mrs. Patterson had gone the Sunday before to visit Neal [illegible] Westie, who are leaving for Iran for two years. Conrad and Hazel returned on Sunday afternoon.

True Savings

Frying Chicken — Canada Grade "A", lb. 45c

JELLY POWDERS — JELLO, 3 oz. Ass't flavors 6/65c

WIENERS — Bulk 12/39c

Salad Dressing — Kraft 32 oz. 55c

Kleenex Tissues — Pop-Up, 400's. 3 pkgs. 89c

FRUIT DRINKS — Harmonie, 48 oz. Ass't flavors, 3 for $1.00

Ice Cream — Flavors. HALF-GAL. 89c

Bananas — Golden Ripe 5 lbs. 79c

Corn on Cob — Alberta grown doz. 69c

CO-OP CENTRE

Phone 662-3191, Tofield

Holden and district news

(Mrs. G. H. Taylor)

HOLDEN — Mr. George Taylor was in Kinsella Tuesday morning on EMO business.

Mr. and Mrs. G. H. Taylor received the news Tuesday morning that their grandson Ernest, eldest son of Mr. and Mrs. Brian Taylor of Ottawa who has been in hospital since August 19th, had major surgery on August 23rd and is to date making satisfactory progress.

Percy Barlow has been visiting this past week with his daughter Beth and family (the Ernie Mertas) at Viking.

Mrs. Harriet Sen has been assisting in the Post Office the past two or three weeks while Mrs. Olga Bilyk and Mrs. Mary Semotuik were taking their annual holidays.

Mrs. Bertha Chetney had her family, the Abner Logans from Lodgepole visiting with her for several days a week ago.

Mrs. Kathleen Hurum, Mrs. Olaf Smorlie, Mrs. T. A. Liden, Mrs. Margaret Olsen and her daughter Mona were in Camrose August 15th when they visited for the afternoon with an old-time pioneer resident, Mrs. Laura Christianson, who is now a resident at Bethany Sunset Home. The ladies took lunch, and spent a very pleasant afternoon reminiscing with Mrs. Christianson, also calling on a few other former district residents, now in the home.

Mr. and Mrs. Robert Taylor and children were Tuesday supper guests with his parents, Mr. and Mrs. G. H. Taylor.

Andrew Bobyak was taken to Viking Hospital August 25th, after suffering a heart attack and is receiving treament.

Mr. and Mrs. Alfred Sorenson have returned from a two-week holiday, stopping at points in southern Alberta and visiting with their son and family, Mr. and Mrs. Gary Sorenson and baby daughter at Oroville, U.S.A.

Pastor and Mrs. Heinemann and children of Vegreville were Tuesday afternoon visitors and supper guests at the home of Mr. and Mrs. Henry Tiedemann. Henry and son Robert returned in the evening from a four-day fishing trip to Mann Lake, David having returned from there on Sunday evening.

RETURN FROM EUROPE

Mrs. Ken Campbell of Leduc was a Wednesday dinner guest with her mother, Mrs. N. L. Campbell. Marjorie and husband Ken had just returned from a six-weeks trip overseas, visiting several countries including Denmark. They spent several days visiting relatives in High Wycombe, Bucks, England, enroute home. While visiting her mother, Marjorie received a phone call from her brother Bill, who with his family has been holidaying for the past several weeks with relatives in Vancouver, B.C. to tell her that his wife's sister's husband in Ontario had passed away suddenly and they would have to make a hurried trip back there. Bill and family who had planned to visit with the Campbells at Leduc and his mother here, made a one-day stop over at Leduc to see all the family, making the trip by air. Mrs. Campbell left with Marjorie during Wednesday afternoon for Leduc to see Bill and family and will visit for a few days before returning home.

Mr. and Mrs. Jack Stambaugh and son returned Saturday after spending several days holidaying at the lake cottage.

Ralph Brekstad of Edmonton was a visitor with his mother for a day last week.

Mrs. Gene Bilyk motored to Edmonton at the weekend with relatives who were visiting them and is spending a few days visiting in the city

Mr and Mrs. Don Manchur and son of Wainwright were Saturday visitors with friends around the village.

WATSON (Tofield) LTD.

- Contractors
- General Construction
- Electrical Installations
- Plumbing & Mechanical

PHONE 662-3143
Tofield, Alberta

Harvest Deals

2—402 SWATHERS, pull-type
1—132 S.P. COMBINE

DEAL NOW ON NEW COCKSHUTT SWATHERS, COMBINES, TRACTORS!
— No Interest until April, 1969.
— Earn up to 9% on cash.

1963 CHEV. 1/2 TON Long w.b. Fleetside.

CHECK & REPLACE— Belts, Hydraulic Hose, Chains, Pulleys.

FILTER & PARTS SERVICE for all makes of tractors, combines, etc.

TOFIELD SERVICE GARAGE LTD.

COCKSHUTT — PONTIAC — BUICK — GMC

ATTENTION
HOG PRODUCERS

COMPULSORY MARKETING ENFORCED BY BUREAUCRATS VERSUS AN EFFICIENT VOLUNTARY SYSTEM OF MARKETING SUPPORTED BY THE HOG PRODUCERS

Your choice will determine your freedom to operate and make your own decisions

If you market hogs and Wish to Express your Vote against This Plan, You Will Have your Greatest Influence By Not Registering, e.g., In Registration if you have 100 hogs you have 100 votes. In the Plebiscite, if you have 100 hogs you have only One Vote.

IF YOU DO NOT REGISTER IT IS CERTAIN THERE WILL BE NO COMPULSORY BOARD

(Inserted by the Western Hog Growers Association)

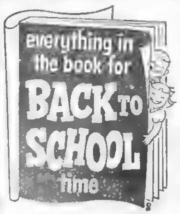

SPECIAL—
1½" "Square D" Binder
5 EXERCISE BOOKS
5 MULTI-COLORED DIVIDERS
Regular Value $2.57
BACK-TO-SCHOOL SPECIAL $1.98
Refills 525 sheet $2.59
Tofield Drug Ltd.
Phone 662-3108

The Mercury

VOL. 52—No. 1—September 5th., 1968 $2.50 per Year, PUBLISHED WEEKLY AT TOFIELD, ALBERTA

Power Line champions

The Tofield Lions emerged as winners of the Power Line Baseball League for the third straight year, and are seen above receiving the handsome trophy for their hat trick. Presenting the trophy at left is Garnet Burnstad, president of the Power Line League, while Ed Williams, winning pitcher, is receiving the trophy. Looking on at centre is Floyd Taylor, coach.
—Photo courtesy Keith Robson.

Mercury has birthday with this publication

With this issue, the Tofield Mercury begins its fifty-second year of regular publication, since its beginning back in 1917.

Mr. W. Worton began the publication and continued to publish until his death in 1951. From 1942 until 1952 the Mercury was printed at the office of the Wainwright Star. In the early thirties, with the assistance of his wife, Mr. Worton published not only the Mercury, but the Barrhead News and the Hay Lakes Times.

In August, 1952, the Mercury was taken over by Cliff Patterson and Ken Leiske, who had previously been employed by the Lacombe Globe. Unfortunately, Mr. Leiske passed away shortly after the take over.

On February 1st, 1962, the Mercury was purchased by C. A. MacLean and K. E. G. Partrige, owners of The Camrose Canadian, with H. Geo. Meyer taking over as editor-in-chief and Mrs. Olive Pollock as local editor.

Mr. Meyer gave up the editorship in June, 1966, when he purchased the Taber Times and moved to that Alberta center. Publisher C. A. MacLean took on the load of the editor's desk until November, 1967, when Ed Clinton, formerly of Calgary, and before that from Prince Edward Island took over the task.

Tofield looking at pavement for streets

Considerable interest is developing in the possibility of paving the streets in Tofield, as citizens circulate a petition for an open meeting to discuss the matter.

No date has yet been set for the meeting, but it is felt the matter may be explored next Monday evening when the town council holds a meeting, and possibly a delegation will be present asking for a date to be set.

It is expected a great deal of information will be presented to the meeting dealing with the relative costs of paving a portion of the streets or most of the streets in town. It is already clearly established that the rate is a great deal cheaper as the number of blocks increases.

If it is felt there is sufficient interest and support, council will likely be asked to provide a plebiscite on the matter at the October election.

Spokesmen for the plan suggest it is possible a substantial portion of the cost might be shouldered by the department of highways since the Main Street through town could be part of the main secondary road connecting Highways 14 and 16. Suggestions of other roads have been made, but it is felt the Town is in a strong bargaining position, with the railway crossing in their favor.

Members of the Chamber of Commerce are strongly behind the plan, pointing out that many other communities are doing this sort of thing. In addition, they say, it seems that those communities which adopt a paving program seem to be the centres which are progressing, rather than slowly going back.

Tofield calls nominations for council

Nominations for three local government offices in the town of Tofield have been called for this week, by Mrs. Rita Halvorson, returning officer

Expired are the terms of Dr W. H. Freebury as mayor, and Conrad Patterson and Allan Herndon as councillors Continuing in office for one or two years are Arnold Swift Bert Everitt, Arnie Klausen and Gabe Pittet

None of the three whose terms are expiring have yet indicated whether they will again seek nomination, yet it is felt unofficially they will likely do so Under terms of the new Municipal Act legislated by the provincial government this spring, the terms for both mayor and councillor will be three years

Nominations close at noon, September 16.

Golf range in top condition

Chas. Kallal and one of his boys have spent three days mowing on the golf course.

Charles says the course is in the best condition it has been for some time, and suggests that golf fans take advantage of the remainder of the season for a few rounds.

Leadership training course is offered

Mr. Meeks, of the Department of Agriculture, will direct a leadership training course, being sponsored by Tofield Community League and the Provincial Department of Agriculture to be held in the Community Hall, for individuals and-or organizations at 8 p.m. on September 23, 25, 26, 30, and October 2nd. The Community League will welcome all of those interested as soon as possible so as to set up the course.

Ryley lets paving job

The Village of Ryley yesterday signed a contract for street paving, curb and gutter work in the village. Amounting to something over $15,400, work is expected to get underway early next week.

The contract covers the paving of Main Street, together with all curb and gutter installations. Various amounts of street, sidewalk, and curb installations in other portions of the village are also included in the job.

See larger pulp mill at Hinton

North Western Pulp and Power Ltd. signed a new agreement with the Hon. A. J. Hooke, minister of land and forests in Alberta, under which they exercised a 14-year-old option to increase the forest reserve area held for them The increase is contingent on North Western expanding mill capacity to handle the additional reserve.

The company has agreed to expand capacity to more than double its present 550 tons per day level, at a cost of more than fifty million dollars. The agreement specifies that construction must start by January 1, 1971, with the new mill to be in operation at least by July 1, 1973.

The rate of dues payable to the government under the new agreement has been increased by a third.

Tofield will play All Stars on Sunday

The Power Line Baseball League All-Stars have been picked to play Tofield on Sunday, Sept. 8, at 2:00 p.m.

The starting line-up for the All-Stars will be: Gob Brissaud (V) c; Blaine Lyslo (R) p; Richard Foshaug (B) 1b; Len Josephson (V) 2b; Vic Zinuk (RH) 3b; Roger Oslund (R) ss; Glen Knudslien (R) lf; Merv Yoder (B) cf; Larry Foshaug (B) rf. Also selected were Rick Pratt and John Androko (V), John Boychuk (RH), Robert Lyslo, John Booth and Doug Lehman (R), Ken Stauffer and Ron Foshaug (B).

This should make for an interesting game, and fans are asked to come out and see the final ball game of the season, and also support the PLB League.

Weather . . .

Aug.	Max.	Min.	Barom.	Remarks
28	65	40	30.24	—
29	72	40	30.24	—
30	70	50	30.30	—
31	73	41	30.04	—
Sept.				
1	58	50	30.80	.06" rain
2	56	43	30.01	.20" rain
3	40	41	—	.15" rain

Nominations needed for Holden council

Nominations for a three-year term on the Holden Village Council have been called by Returning Officer George H Taylor The term of Paul Babic is expiring, and new nominations are required to be filed by noon on September 16

Continuing terms on the council are those of Lars Olson and John Semotuk, who have two years of office left, and Bruce Budd and Lawrence Kaluzny, each of whom have a one-year term to go.

Mr. Taylor is also seeking nominations to the hospital board, for a two-year term.

Lakeshore - McKenzie news items

(Mrs. Ellen Eaton)

LAKESHORE McKENZIE — A number of friends and relatives gathered at the home of George and Ida Niemetz on Thursday evening August 22nd to help George celebrate his birthday. After visiting for a time Ida served the guests a delicious lunch complete with birthday cake.

On Monday, August 26th, Mr. and Mrs. Frank Shope of Tofield and Mrs. Art (Hazel) Young of Nanaimo, B.C. were afternoon visitors and coffee guests at the home of John and Mary Wood.

Mrs. Ellen Eaton and Jack Johnston were Saturday supper guests and evening visitors at the home of Roy and Ruth Wickenberg.

Mrs. Marilyn Langille and three children of Calgary were August 27th dinner guests at the home of her cousin Vivian and Doug Murray of Ketchamont. Later in the afternoon she visited her friend Diane and Glen Riel and they were supper guests there before returning to the home of her parents Offie and Vivian Moen. They left for their home in Calgary on Wednesday afternoon.

BRIDAL SHOWER

A good turn out of friends, relatives and neighbors gathered at the home of Mr. and Mrs. Archie [illegible] on Wednesday evening of last week to attend a miscellaneous shower held in honor of Lucille Tiedemann, daughter of Martha and Emil Tiedemann whose wedding was on Saturday August 31st.

Donna Jacobsen, second daughter of Carl and Mavis Jacobsen returned home Friday night from Wabasca where she was teaching Indian children kindergarten during the holidays. She will return to university next week.

Don and Deanna Niemetz and little son Sheldon of Vauxhall spent the long weekend from Saturday to Monday afternoon at the home of Don's parents, George and Ida Niemetz. Their daughter Gail and Bob Ozubko of Edmonton were also Sunday afternoon visitors and supper guests with George and Ida.

BERTCH - TIEDEMANN RITES

A wedding of local interest took place on Saturday when Lucille, daughter of Emil and Martha Tiedemann of Lakeshore became the bride of Daryl Bertch, son of Mrs. Joy Bertch of St. Albert. The ceremony was held at the United Church at Sherwood Park with Rev MacDonald officiating. After a honeymoon trip, the young couple will make their home in St. Albert.

John and Mary Wood and Mrs. Ethel Wood of Lakeshore were among some 60 guests attending the wedding reception of Lucille and Daryl Bertch held at Hastings Lake Hall on Saturday evening.

Mrs Emma Buesching and daughter Virginia of Fort Wayne Indiana left for their home by plane on Saturday after spending some time visiting Emma's brother Elmer and Vi Geugleen.

Morley and Marjorie Jacobsen were Monday evening visitors and supper guests at the home of Vivian and Doug Murray at Ketchamont.

Mrs. Audrey Jacobs and two children Sharee and Kevin of Edmonton were Thursday afternoon visitors and supper guests at the home of Audrey's grandparents, Roy and Ruth Wickenberg.

Donald Jones and a friend of Edmonton were Saturday overnight and Sunday guests at the home of Donald's grandparents, Roy and Ruth Wickenberg.

Mrs. Sibyl Nelson and her sister Mrs. Nettie Thomas of Lacombe motored to Tofield on Monday to spend a few days with their sister Ruth and Roy Wickenberg.

ANNUAL FAMILY RE-UNION

On Sunday September 1st the Wood families gathered at the home of John and Mary Wood's daughter Evie and Vic Rabon of Edmonton for their annual family gathering and picnic. Due to the wet weather it was held in the rumpus room of their home. Among those present from out of the city were John and Mary Wood, their son Johnny and Gloria Wood and two children of Lakeshore, also their two daughters and families Lorene and Jim Francis and three children of Viking and Dode and Robert Goubault and daughter Judy of Drayton Valley and their son Jack Goubault of Calgary. Mrs. Ethel Wood, her son Donald and nephew Tim Raines of Lakeshore and her daughter Marg and Lorne Berrecloth and daughter Sherry of McKenzie. George Abernethy of Tofield and Phyllis Rose. Also there were John Wood's sister Esther and Joe Majakey, brother-in-law Horace Rollans, his son Don and Jackie Rollans and son Robin and his daughter Mrs. Shirley Devine and son Doug and a friend, all of Edmonton and Loretta Rose of St. Albert.

TOFIELD COMMUNITY THEATRE

Thursday & Friday, Sept. 5th & 6th
WALT DISNEY'S Follow Me, Boys!
FRED MacMURRAY and VERA MILES
Color FAMILY

Thursday & Friday, Sept. 12th & 13th—
SIDNEY POITIER
"TO SIR, WITH LOVE"
Co-Star—SUZY KENDALL
Color ADULT

Friday & Saturday, Sept. 20th & 21st—
The Last Safari
With STEWART GRANGER
Color FAMILY

Friday & Saturday, Sept. 27th & 28th—
It's ELVIS! in CLAMBAKE
Co-starring SHELLEY FABARES
Color FAMILY

Showtime: 8 p.m.

Ministik news briefs

(Mrs. J. Reddick)

Robert Smith conducted his second last service at the United Church on Sunday. He has spent a year with this congregation, and we wished the best on his next field.

The ball tournament that was to be held at Hastings Lake ball diamond Sunday was re-scheduled for Labor Day due to rain. On Labor Day it again had to be cancelled due to rain. [illegible] Hastings Lake [illegible] and Ministik were to participate in this event.

Miss Theresa Rogner returned home Saturday evening after a [illegible] three weeks [illegible]

[illegible]

Mr. and Mrs. Alex Pontice left Tuesday with their son and daughter-in-law, the Norman Pontices, for a two week vacation to the [illegible]

Members of the Ministik ball club and their wives and friends enjoyed a [illegible] Sunday evening when Mr. and Mrs. Ralph Leach were hosts. Ralph has been manager of the club for the season.

Mr. and Mrs. B. George of Calgary, Mr. and Mrs. W. George of Edmonton, Mrs. J. Reddick and [illegible] Ferguson were [illegible] guests of Mrs. [illegible]

Miss Helen Jones of Vanessa [illegible] returned to her home last week after a two week vacation spent with her parents and family the T. A. Jones.

Ryley news items

(Mrs. R. Devoab)

[illegible]

• ALLIS-CHALMERS
MACHINERY AND PARTS
• BRIGGS & STRATTON and CLINTON
GAS ENGINES—Parts and Service
• TRACTOR OVERHAULING
— ALL AT —
Patterson Farm Equip't
CONRAD PATTERSON
Phone 662-3930 Tofield

Henry J. Budnitsky
Will be at the Tofield Town Office from 1:00 o'clock to 4:30 o'clock P.M. on 1st. and 3rd. Saturday of each month.

BUNS Hot Dog, Hamburger, Dinner or Crusty 2 doz. 99c
BREAD 5 loaves $1.00
(Saturday, September 7th. only)
VERNER'S BAKERY
TOFIELD, ALTA.
We Deliver in Tofield Phone 662-3255

SPECIALISTS in—
WEDDING PORTRAITS ★ FAMILY PORTRAITS
FEATURING: PORTRAIT OF THE MONTH —IN NATURAL COLOR
Cameras and all Photographic Supplies
Langbell's STUDIO CAMROSE
Phone 672-3547 — New Location: 5006 - 50 St.

INSURANCE COSTS TOO HIGH?
Why not stop in any Friday at Tofield, or give us a call to discuss insurance coverage and costs.
Complete Real Estate & Insurance Service
TOFIELD — PHONE 662-3417
Agents for Wawanesa & Abstainers Insurance Companies
CENTRAL AGENCIES CAMROSE LTD.
4933 - 50 St., Camrose Phone 672-4491
Res. 672-2020 or 672-6415

The Tofield Mercury
Subscription price by mail $2.00 per year
Published at Tofield, Alberta, every Thursday by the Tofield Mercury Publishing Ltd.
Office on Main Street, Tofield
Editor: Ed. Clinton

Holden and district news items

(Mrs. G. H. Taylor)

HOLDEN — Hans Hunsby returned to Holden last Friday from Edmonton after being a patient in the University Hospital for two weeks having major surgery and convalescing at his daughter's home, Mr and Mrs. Alfred Lefsrud for several days. Mr. Hunsby is feeling very well and is making a good recovery.

Mrs. Thomas Bratrud, former Holden district pioneer resident, now of Innisfail, with her daughter Mrs. E. Dorin, with whom she makes her home, another daughter Connie and a sister from the U.S. returned home a week ago Saturday after spending several weeks on a holiday trip to Norway, making the trip by air.

INJURED IN ACCIDENT

Mrs. Mary Scherger was called to Red Deer Thursday after receiving the news that Mike Scherger had had a very bad accident while working on a car which had fallen on his leg injuring it badly and having to undergo surgery.

Mrs. Laura Christiansen of Bethany Home, Camrose, a former old-time pioneer of Holden and district received several awards for articles of handwork entered at the Camrose Fair, in classes for Senior Citizens of the Home.

Mr and Mrs. Duane Hunsby have been away for several days on a holiday motor trip visiting at points in B.C.

NEW TEACHERS

Mr and Mrs. Hughes who will be on the teaching staff at Holden School fo the 1968-69 term arrived a week ago and are getting settled in the County of Beaver teacherage, vacated by Mr. and Mrs. Joe Lindberg and family. Mrs. Hughes will be teaching grade five and Mr. Hughes, High School, specializing in biology.

Mr and Mrs. Don McGregor with Mrs. Mabel Sizer were dinner guests and afternoon visitors Sunday of last week at the home of Mr. and Mrs. A. M. Sizer. "Bud" is back home after being a patient in the General Hospital, Edmonton having surgery and is feeling much improved.

Mrs. Carol Chomick and children who were staying on the farm with her mother, Mrs. Sizer while her father was away have returned home to Edmonton.

Melanie Hammer, daughter of Mr. and Mrs. C Hammer of Viking, has been spending the past week with her grandmother Mrs. Mabel Sizer.

Mrs. Anne Burka was a patient in Viking Hospital for a few days last week, having a check-up and tests.

Mrs Robert Nichols of Sundre, with her son David and daughter have returned home after spending a week's holiday, visiting with her mother Mrs. Johnnie Nordstrom.

60TH ANNIVERSARY

Mr. and Mrs. T. A. Liden and Mr. and Mrs. Sam Black attended the 60th wedding anniversary of Mr. and Mrs. Oscar Ruskenveld at the home of their son and family, Mr. and Mrs. M. Ruskenveld at Westlock on Sunday, August 25th. Family members from Holden also attended the event.

Mr. and Mrs. Bruce Appleby and baby son who were residents for the past several months in Edmonton, are now making their home in Holden and are getting settled in the house owned by Mrs. Ethel Bell, recently vacated by Mr. and Mrs. Ken Steinwand.

Mrs. Rose Swiersbcke was a Thursday afternoon visitor with Miss June Clark and Lloyd.

Mrs. Irene Strilchuk and boys were Thursday afternoon callers in Holden.

Chris Christensen was a recent visitor for a few days with his niece Anne and family, Mr. and Mrs. Warren at Elk Point.

Nick Kobut of Edmonton, was a Thursday evening visitor with his mother Mrs. M. Kobut.

CAMROSE LIVESTOCK BUYING STATION
Buying days each Tuesday and Thursday
★ Lowest handling charges on hogs from the buying station to Swifts plant in Edmonton.
Deal with confidence
Call—
DENNIS STREBERG
672-5071
Evenings call 672-4022

COMING — Special Short Course on

LEADERSHIP and COMMUNICATIONS in the Community

This course is co-sponsored by the Tofield Community League and the Provincial Department of Agriculture, and is of special interest to members of any organization.

Five Nights Only—
Sept. 23, 25, 26, 30 & Oct. 2nd.
All sessions commence at 7:00 p.m.

Enrollment of 15 to 25 is sought from members of Church Groups, Service Clubs, Young People's Groups, Committees, all public-minded individuals.

FEE— $5.00 for the Complete Course
Deadline — Sept. 20th.

For further information, brochures & registration contact G. McFadzean at Tofield Drug.

INTRODUCTORY PAINT SALE!
40% OFF!
BUY CANADA'S FINEST PAINT PRODUCTS AT BIG SAVINGS

BREEZE LATEX
interior 6.89 GALLON Regular $11.49
exterior 7.49 GALLON Regular $12.49
SIMILAR SAVINGS ON QUARTS; and on other GENERAL PAINT PRODUCTS.
Choose from over 1100 custom colors!
CROWN LUMBER COMPANY LIMITED
DIVISION OF CROWN ZELLERBACH CANADA LIMITED

Holden and district news

(Mrs. G. H. Taylor)

Mr. and Mrs. Harry Shebinski, of Edmonton, were visiting for the holiday weekend with relatives, the John Shebinskis and were Monday visitors at the home of Chris Hovland and sons.

Mr. and Mrs. Robert MacKay and children returned home at the weekend from a three-week holiday trip, visiting at Vancouver and other points in B.C., and stopping at points in Washington, U.S.A.

VISITORS FROM VICTORIA

Mr. and Mrs. John Kennedy of Ardrossan, and Mrs. John Thors (nee Norah Kennedy) of Victoria, B.C., who spent several days holidaying with them, were Wednesday evening visitors in Holden, calling on several old-time friends. Norah and Lorraine visited with Mr. and Mrs. Lars Ritland and Mr. and Mrs. Geo. H. Taylor, while John visited with Mr. and Mrs. Ernie Good. The Kennedys were one of the early pioneer families in the Talbot district, homesteading the land now occupied by Mr. and Mrs. George Hunchak. In the early days their father, Thomas Kennedy, had a post-office and store on the farm.

Miss Shirey Corliss, who has been employed in Edmonton during the summer, spent the holiday weekend with her parents, Mr. and Mr. Archie Corliss.

Zane Bilyk was a Wednesday afternoon visitor in Edmonton.

Mr. and Mrs. Bill Campbell and three boys and his mother Mrs. Campbell Sr. drove here from Leduc, where they were visiting on August 25th spending a few hours at Mrs. Campbell's home, then returning to Leduc in the late afternoon. Bill and his family were staying over for two days, at his sister Marjorie's home, en route back to Toronto from holidays with relations in Vancouver, B.C. They left by plane from Nisku airport on Monday morning.

Mrs. Campbell returned home late Wednesday afternoon from Leduc, after visiting with her daughter and family, the Ken Campbells for a week, Marjorie driving her mother home.

Mr. and Mrs. Bateman and family were in Saskatchewan last week, being called there to attend the funeral of a nephew who had been killed in a car accident. They returned home Thursday evening.

FAREWELL PARTY

Mr. and Mrs. John Faryna and Mr. and Mrs. Alex Faryna, who have recently sold their farms and are retiring from farming, were honored at a farewell party on August 15th, held in the Kopernick Hall, when a large gathering of neighbors and friends met to wish them well and success in their new homes. Each couple was presented with a beautiful dinner set and the well-wishes of all attending. The Faryna families are long-time residents and farmers of the Holden district, taking part in many community affairs. They are planning to make their future homes in Edmonton.

Mr. and Mrs. Ernie Howrish of Spirit River were recent visitors with their family and relations in the district and Holden, spending several days here.

Eight to 12 rigid laboratory tests are performed on each blood donation to ensure that it meets the high standards of the Canadian Red Cross Blood Transfusion Service and Canadian hospitals.

"Nordic Boys"

2 to 8 piece Orchestra
Featuring
"Magic Chromatics"
Old Time & Scandinavian Music A Specialty!
NOW BOOKING—
for Dances, Club & Social Entertainment
Ph. 662-3238 — Tofield

In time of sorrow or need
for courteous and dependable service
Call 482-1561 Edmonton Collect
Day or Night

ANDREWS - McLAUGHLIN CHAPEL (1964) Ltd.

Agents

J. E. Stinson, Tofield — Garnet Burnstad, Ryley

EDWARD PIASTA

is in attendance at his HOLDEN OFFICE at the Secretary-Treasurer's, Village of Holden Office each

TUESDAY afternoon between the hours of 1:30 p.m. and 4:30 p.m.

Holden telephone — 688-3846

7-tfn

INSURANCE --

• AUTO • FIRE • CASUALTY

LICENSES—Auto, Drivers, Hunting, Fishing

TREASURY BRANCH AGENCY—
Pay Utility and Telephone bills here.

Tofield Realty Agents

Main Street, Opposite the Hotel — Phone 662-3312

GRAHAM ALLAN, Res. [redacted]2-3410 — MRS. GLADYS BROWN, Res. Phone 662-3312

Palmer - Earling district news

(Mrs. Joe Knudsen)

PALMER - EARLING, Aug. 28 —Nina Anderson, Mrs. Hilma Kleinart of Fargo, North Dakota, Mrs. Pearl Lambert of Ohaton and Annie Aker of Bawlf were Thursday dinner guests with the Akers.

Mr. and Mrs. Russell Olson of Al[redacted] spent the week with the Ed Knudsons, before Mr. Olson returns to teaching at Alliance.

Mr. and Mrs. Sam Lockhart, Sidney, Mavis and Calvin of Strome were Sunday guests of the Ed and Joe Knudsons.

Mrs. Harold Gustavson of Vancouver spent a few days visiting her uncles, the Aspenes brothers and Leroy Ferrez.

The Lawrence Hovlands spent the weekend at Banff.

MOTHER PASSES IN ENGLAND

Mrs. Eberhard Lien received word from England that her mother Mrs. J. D. Walsh had passed away just a week after Mrs. E. Lien returned home after visiting her parents in [redacted].

BRUCE - DOERING WEDDING

Those from here attending the wedding of Merlin Bruce and Beverly Doering on August 24th at the United Church at Red Deer were the groom's parents, Mr. and Mrs. John Bruce; the Elmer Bruces; Akers; Lawrence Hovlands; Mrs. Lewis Ferre, Leroy Ferree and Joe Knudsons. A reception for 125 guests was held at Parklander Motor Hotel.

Mrs. Peter Rempel and children left Saturday for Yellowknife where her [redacted] played.

The Cliff and Ronnie [redacted], Allan Helleckson and Alvin Bratrude spent the weekend at Kelowna, B.C. picking fruit.

Mr. and Mrs. Norman Smith, Sylvia and Sharon of Eugene, Oregon are visiting here with [redacted] mother Mrs. Anne Bratrud [redacted] family.

LCW MEETS

The Skudesness LCW met on [redacted] at the church [redacted] with a good attendance. The Bible [redacted] was led by Mrs. Peter Reum and meditation for the month by Mrs. Richard Vassberg. The recipe was given by Mrs. E. Aspenes. R. Vassberg has sent away almost two thousand Christmas cards. Mrs. Evan Kvale was the hostess. Next meeting Wednesday, September 25th at the church kitchen.

HOVELAND FUNERAL HOME

Phone 672-3131
Camrose
— OR —
Carl Nord, Ryley
Phone 663-3654

Priest leaves Holden parish

(Mrs. G. H. Taylor)

A large number of parishioners and residents of the Holden and Bruce districts met Sunday, Aug. 18, at the St. Gregory's Church in Holden to honour Rev. Fr. Adam Przyszczniak, who had been in charge of the R.C. Parish over the last seven years. A large farewell dinner was enjoyed by all in attendance, which was catered to by the ladies of the Parish.

Father Adam received many gifts from several local organizations, other Parishes and the R.C. Ladies' Aid, with many tributes paid to him by prominent residents of the village and district. Father Adam very graciously thanked all the guests for attending the dinner, for their kind words and wishes of good-will, and the beautiful gifts. He has accepted a new Parish at Our Lady of Lourdes Church at Skaro, Alberta, with one mission at St. Michael.

Father Adam will be missed in Holden and district as he took an active interest in several community affairs, being active in the Holden Chamber of Commerce, and was a member of the Centennial Committee in 1967 and teaching religion in school. Father T. Rataj will be replacing Father Adam in the Holden R.C. Parish.

Father Adam left for his new posting on Wednesday, August 21 with the best wishes of all in the district.

Kingman news

(Mrs. J. A. Anderson)

KINGMAN, Sept. 3 — Mrs. Kenneth Hage and family of Edmonton were Sunday overnight guests at the Wilfred Johnson home.

Mr. and Mrs. Mike Ya[illegible]ski and Gordon of Tofield were Monday guests at the Allen Anderson home.

Guests at the Palmer Bo[illegible] home on Wednesday were Mrs. A. M. Wick, Mrs. Clara H[illegible]ver[illegible], Mrs. [illegible], Mrs. Ingvald N[illegible], [illegible] and Mabel Simonson and Mrs. J. A. Holte.

Mr. and Mrs. Gary Johnson of Chauvin were visitors at the John Johnson home during the weekend.

Guests with Mrs. J. A. Holte on Monday afternoon were Mrs. T[illegible] Wrader, Mrs. C. Boyer, Miss Mabel Simonson, Mrs. Oliver Thompson, Mrs. A. M. Wick and Clara Halverson of Seattle, Washington. Mrs. [redacted] spent a week visiting her cousin Mrs. A. M. Wick and Mr. Wick.

VILLAGE OF HOLDEN
Nomination Notice

PUBLIC NOTICE is hereby given that I will attend at the Office of the Secretary-Treasurer of the Village of Holden, Main Street, Holden, Alberta on WEDNESDAY, the 18th day of SEPTEMBER, 1968 from TEN o'clock in the forenoon until TWELVE O'CLOCK noon, for the purpose of receiving Nominations of Candidates for the office of COUNCILLOR for the next ensuing three years. At the same place, time and date above mentioned, nominations for (a) member(s) of the Board of the TOFIELD HOSPITAL DISTRICT NO. 47, for the next ensuing two (2) years will be received.

Given under my hand at Holden, Alberta, this 3rd. day of September, 1968.

GEO. H. TAYLOR,
Returning Officer.

BANG UP CLEARANCE OF ALL 68's

We have various models in '68

PONTIACS
CHEVS
1/2 ton Trucks

CHECK THE SAVINGS — TRADE NOW!

Good Used Cars—

1965 CHEV—Standard trans., 6 cyl. engine.
1963 PONTIAC—Standard trans., 6 cyl.
1961 PONTIAC—6 cyl., automatic trans.

BLACK'S SALES & SERVICE

Chevrolet — Oldsmobile — Pontiac — Buick
Chevrolet Trucks — GMC Trucks

Phone 688-3860 — Holden

Holden and district news items

(Mrs. G. H. Taylor)

Douglas, son of Mr. and Mrs. Bruce Armitage of the Peace River district, who had been visiting for two weeks with his grandparents, Mr. and Mrs. Clint Armstrong, returned home by bus Tuesday of last week.

Mrs. Velda Kelly was assisting Mrs. Winnie Johnson in the Holden Variety Store on Wednesday, Thursday and Friday of last week.

The Marshall Slywkas of Sherwood Park were Sunday callers at the home of his mother Mrs. William Slywka.

ATTEND WEDDING

Mr. and Mrs. Sam Black were Edmonton visitors on September 2nd, attending the wedding and reception of the eldest son of Mr. and Mrs. Don Stambaugh, former Bruce residents, now resident in Edmonton.

Mr. and Mrs. Gene Shtokal and children of Vegreville were visitors during the holiday weekend with Arlene's parents, Mr. and Mrs. Clint Armstrong.

Mr. and Mrs. Don Coutu and family of Barrhead were visiting during the holiday weekend with friends in Holden and district.

Visitors with their respective families for the holiday weekend were Mr. and Mrs. George Mason and family of Edmonton with Mr. and Mrs. Ralph Mason, Mr. and Mrs. Douglas Hardy of Edmonton with Mr. and Mrs. Earl Hardy and Mr. and Mrs. Ralph Mason Jr. and children of Calgary with the Earl Hardys and the Ralph Masons.

Recent visitors at the home of Mr. and Mrs. Lawrence Kalumy were Mr. and Mrs. Michael Stephens and sons of Vancouver, B.C.

Mr. and Mrs. John Michlich were guests at a wedding and reception, Saturday, August 24, at Elk Point.

Mr. and Mrs. Peter Lesoway and son Teddy visited with Mrs. Lesoway's brother, Gene Bilyk, and family during the holiday weekend.

HOSPITAL NEWS

Mrs. Mary Bokraka was taken to Tofield Hospital late Friday night, and is a patient there having treatment and a check-up.

Mrs. Brown Sr. of Holden i[s] also a patient in Tofield Hospital, having a check-up and treatment.

MOVE TO VALLEY VIEW

Mr. and Mrs. Barney Sigurdson and children were visitors during the holiday weekend with her father, Percy Barlow. They, with Dorothy's aunt, Mrs. Campbell, and Alex Barlow were Sunday afternoon visitors and dinned guests with the Ernie Mertas, at Viking. Mr. and Mrs. Sigurdson have been residing for the past two weeks at Sherwood Park, but were leaving there Monday for Valley View, where Barney has been given a two-year contract with a firm and Dorothy will be teaching a grade one class at one of the schools in the town. They have purchased a house there, and Alex Barlow, uncle of Dorothy, went to Valley View with them to help them get settled, then going on to Spirit River to visit with his niece Connie, the MacDougall family, for several days.

Mr. and Mrs. Harold Giebelhaus and children were Sunday dinner guests and afternoon visitors with Andre's parents, Mr. and Mrs. T. A. Lidan.

Mr. and Mrs. Charles Zwierschke and son Allan were visitors in Leduc on August 31, attending the wedding and reception of a niece, daughter of Mr. and Mrs. P. Wyllie.

Mrs. Mary Hooper entertained friends at a coffee party Friday afternoon for her daughter Myrtle, Mrs. R. McLeod, who has been visiting for a few days. Mrs. McLeod and boys returned to Edmonton on Sunday, with the boys to commence school Tuesday.

The Holden United Church Sunday School will re-open for the new term, Sunday, Sept. 8. The superintendent, Miss Ethel Brown, will welcome those able to assist with classes.

Mrs. Carrie Olson was visiting with her daughter, Mrs. Alice Jones, for several days last week and over the holiday weekend. She was also a visitor with her sister, Mrs. Alice Olberg, who returned with her to visit in Holden for a few days.

Mr. and Mrs. Don Rankin, of Powell River, B.C., were recent [redacted] at the home of Mr. and Mrs. Kennie McLennan and Jim in the Poe district.

Mrs. Walter McLennan and children, of [redacted] River, B.C., were recently visiting with Mr. and Mrs. Kennie McLennan and Jim, spending a 10-day holiday on the [redacted].

SPECIAL—

1965 FAIRLANE STATIONWAGON
Automatic, 6 cylinder. Top condition.

Discount Prices Now
on all 1968 Models
HIGH TRADE-IN ALLOWANCES!

BEAVER MOTORS LTD.

Phone 688-3860 — Holden, Alta.

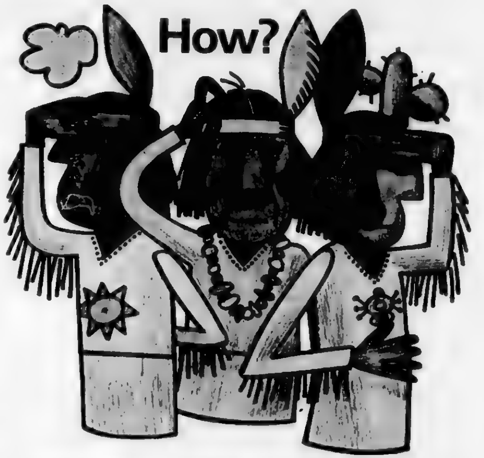

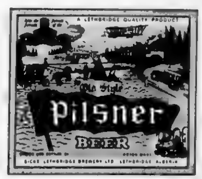

How did those six Sioux get on our beer label? (Six? Count 'em. Six.) To say nothing of three crows. And a Hupmobile. And twenty-nine trees. And our House of Lethbridge. How? Frankly, we don't remember. It all happened many moons ago. But one thing's certain: we'll never change our label. Or the great beer behind it. In Lethbridge, we go right on brewing it the slow, natural way, for real flavour. We have spoken.

AFTER THE FAMOUS FORMULA OF THE HOUSE OF LETHBRIDGE

South Edmonton Denture Clinic Ltd.

G. GUENTHER
CERTIFIED DENTAL MECHANIC
7908 - 104th STREET
Phone 439-0488

Church Services

[illegible]
Geo. Quinlan, Minister
Phone [illegible]
Sunday, Sept. 8th
10.00 a.m.—Sunday School.
11.00 a.m.—Worship Service
8.00 p.m.—Evening Service
Topic, "Reverence"

[illegible] EVANGELICAL LUTHERAN CHURCH OF TOFIELD
4917 - 47 Avenue
Pastor O. Lohken
Sunday, Sept. 8th
10.00 a.m.—Sunday School.
11.00 a.m.—Worship Service.
Wednesday, 8:00 p.m. — Bible Study.

HOLY TRINITY CHURCH
Anglican
Rev. D. Bloom
Sunday, Sept. 8th
11:00 a.m.—Morning Worship. Holy Communion.

UNITED CHURCH OF CANADA
Tofield, Alberta
Stanley R. Beesey
[illegible]
Sunday, Sept. 8th
11.00 a.m.—Sunday School All departments.
11:00 a.m.—Morning Worship

LUTHERAN CHURCH
Ryley, Alberta
Pastor Stanley Rude
Sunday, Sept. 8th
HOLDEN—
10.00 a.m.—Divine Worship
11.00 a.m.—Sunday School.
RYLEY—
10.00 a.m.—Sunday School.
11.30 a.m.—Divine Worship.

TOFIELD BAPTIST CHURCH
Pastor Leslie Smith
Sunday, Sept. 8th
10.00 a.m.—Worship Service.
11.00 a.m.—Sunday School.
7.30 p.m.—Evening Service
Tuesday, 8:00 p.m. — Prayer Meeting

CATHOLIC CHURCHES
Residence: 5519 - 50 Street
Phone [illegible]
Summer Schedule of Services
TOFIELD—
1st, 3rd and 5th Sundays—10:30 a.m.
2nd and 4th Sundays—9.00 a.m.
RYLEY—
1st, 3rd and 5th Sundays—9:00 a.m.
2nd and 4th Sundays—10.30 a.m.
MINISTIK—
Every Sunday at 12.00 noon.

Drainage Board meets

(Mrs. G. H. Taylor)

HOLDEN—The regular monthly meeting of the board of the Holden Drainage District No. 1 was held Friday evening, August 30th. Present were trustees Oscar Alseth, Nick Laskoski and Hans Huseby and secretary-treasurer Ray Hovland. Regular business was attended to.

A general report was given by trustee Laskoski regarding the survey and staking of new ditches to be made at various places; also the complaints of those ratepayers in regards to poor ditches, which had been investigated.

A machine has been engaged to start the cleaning of ditches beginning this week. Easements were to be obtained for registration where ditches will be diverted from the road allowance to inside property lines, this preventing ditches being clogged with snow during the winter when roads are snow ploughed.

The regular accounts were approved and passed for payment.

Mid-summer celebration marks 54 years in Canada

(Mrs. J. Reddish)

"We will be back soon", was heard repeatedly when some 60 happy people left the home of Mrs. Helen Hennessy after a most unique celebration. It was the 50th anniversary of the F. W. Schon family in Canada in July 1964.

Now, four years later, a repeat celebration of this family who had settled at Kirriemuir, Alberta, was held on July 1, 1968.

It was a very happy group who gathered together, there being five sons and three daughters and their families. They started arriving on June 28, and campers, trailers, tents, etc., [illegible] to be seen on Mrs. Hennessy's lawn and yard. They [illegible] from California, Sa[illegible], British Columbia and Alberta.

Fifty-four years ago the F. W. Schon family left London, England, to settle on a homestead at Kirriemuir. Mr. and Mrs. Schon are buried at this Alberta town, having passed away in 1931 and 1935 respectively; but their eight children are still well and hearty.

Attending this wonderful reunion were Mr. and Mrs. F. W. Schon, Los Angeles; Mr. and Mrs. R. E. Schon, Venice, Calif.; J. H. Schon of Summerland, B.C.; Mr. and Mrs. L. A. Schon, Powell River, B.C.; C. T. Schon of Brooks; Mrs. M. J. Liknes, Winter, Sask.; Mr. and Mrs. J. J. Moore of Whitecourt, and Mrs. Helen Hennessy.

Their children and grandchildren from Regina, Sask., Estevan, Sask., and Calgary brought the family total to 38 for dinner. During the afternoon and evening, friends and old neighbors from Kirriemuir, Edmonton, Viking and Tofield swelled the total that day to 60.

The last visitors left Mrs. Hennessy's home on July 4, after a most enjoyable gathering.

Ketchamoot district news items

(Mrs. Ethel Carlisle)

KETCHAMOOT — Mr. and Mrs. I. Frose had their nieces and nephews from Tofield as visitors, namely Beth, Aaron and Margerie Clausen, and Joan [illegible].

Mrs. Henry McGinitie was hostess to the Mission Circle at her home with a good attendance.

On Monday, Mr. and Mrs. H. McGinitie and Raymond, and Mr. and Mrs. Harvey McGinitie and family from Viking had a picnic dinner at Cooking Lake.

Miss Francis Schultz, Miss Karen Davison, and Miss Colleen Wyllie commenced their nursing course at University Hospital in Edmonton on Tuesday.

Miss Marilyn Schacher commenced a medical librarian course at the Northern Alberta Institute of Technology on Tuesday.

WE SHIP LIVESTOCK
EVERY TUESDAY AND THURSDAY
NO HANDLING CHARGES ON HOGS DELIVERED TO CAMROSE!
C. J. DUGGAN & SON LTD.
Camrose, Alberta

PRICE REDUCTION ...

COMBINES

1962 COCKSHUTT 428, 12-FT. NORTH WEST, with Pick-Up, Power Steering. Was $2800 ... Reduced to $[illegible]
COCKSHUTT 132, 12-FT., with Pick-Up and Cab. Was $1400 ... Reduced to $1200
INTERNATIONAL 140 PULL-TYPE—P.T.O. and Pick-Up. Was $1600 ... Reduced to $1400
INTERNATIONAL 127 S.P., with Pick-Up, Variable speed drive. Was $1200 ... Reduced to $900
2—MASSEY SUPER 27's—Pick-Up. One with Belt Pick-Up. Was $1200 ... Reduced to $900
1960 MASSEY 72 PULL-TYPE—P.T.O. Pick-Up. Reel Cutting Attach. Was $1750 ... Reduced to $1500
MASSEY 60 PULL-TYPE with Motor, Pick-Up, Reel Cutting Attach. Built-in hydraulics ... Reduced to $700
CASE A6, 6-FT. with Motor, Pick-Up and Reel Cutting Attachment ... Reduced to $[illegible]

TRACTORS

JOHN DEERE 3010 DIESEL ... $3700
JOHN DEERE 60 GAS—Hyraulics, Live P.T.O. and Power Steering ... $1200
JOHN DEERE D—With hydraulics ... $ 300
CASE 400 GAS—Dual hydraulics, Live P.T.O. ... $2210
CASE D GAS ... $ 300
COCKSHUTT 570 DIESEL—Hydraulics, Live P.T.O. ... $2400
INT'L 460 GAS—Hyds., Live P.T.O., T.A., Belt Pulley. $1750

Eric & Richard Lofgren

HAY LAKES, ALBERTA
Res. phone 878-3334 — Shop phone 878-3336
TRADES ACCEPTED. FREE DELIVERY.

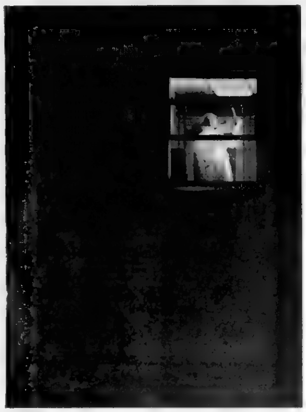

Brewmaster Steinecker never quits.

How do you improve on a great beer?
You make it even better.
That's why we called in Brewmaster Steinecker.
And why Molson's Edmonton Brewery now has the first complete Steinecker Brewhouse in North America.
This brewhouse is the brainchild of a brilliant Bavarian who developed a better way to brew beer to consistently great flavour.
Naturally, the idea appealed to Molson's.
When you've got a great thing brewing, there's only one thing to do. Improve it.
Brewmaster Steinecker never quits.

CANADIAN — THE BRIGHT ONE
EXPORT BEER — THE SMOOTH ONE
MOLSON ALE — THE BOLD ONE
STEINECKER BREWED BY MOLSON'S EDMONTON BREWERY LTD.

Mercury Classifieds

Fifty cents for the first insertion, twenty-five cents for two insertions or three for a dollar. Two cents a word for anything over twenty-five words. Cards of thanks have a minimum of one dollar for fifty words — two cents a word will be charged over the [illegible] count.

ANNOUNCEMENTS

PUBLIC MEETING
T.B. Mobile Clinic Organization Meeting, Tuesday, Sept. 10, 8.00 p.m., in the Ryley Legion Hall. District residents are requested to attend this meeting. The clinic has expanded to detect either respiratory disease. 1c-4148

IN MEMORIAM

To the Memory of my beloved husband, Johnnie Nordstrom, who passed away September 1, 1966:

We who love you sadly miss you
As it dawns another year;
In our lonely hours of thinking,
Thoughts of you are ever near.

—Ever remembered by his Loving Wife and Family. 1c-4142

ENGAGEMENTS

Mr. and Mrs. John Wideman announce with pleasure the engagement of their daughter, Lucille Marie, to Mr. Dennis Wayne Boettger, son of Mr. and Mrs. Harold Boettger of Tofield. 1p-5237

Mr. and Mrs. L. E. Hunter are pleased to announce the engagement of their youngest daughter, Jacklyn Kay, to Mr. Robert George Leckie, son of Mr. and Mrs. S. J. Leckie. The marriage vows will be taken October 26, at Knox United Church in Calgary. 1p-5236

SERVICES

IMPROVE YOUR LAWNS, Gardens, Flower Beds and House Plants with Peat Moss. It costs very little and results are remarkable. Saves on water, too. Available from Peter Nickel or Macleods Store, Tofield. 28-tfn-4007

J. E. Stinson — Notary Public. Agent for Tyler's Flowers and Andrews - McLaughlin Funeral Chapel. Phone 662-2274 or 662-4046, Tofield. tfn

IN BUYING A HOUSE in the City or Selling your Property in the Country — Contact NORDIC REALTY, 9630 - 102 Ave., Ste. 1, Edmonton. Phones 422-6288 or 434-2508 (reverse charge). Frank Johnsrude, agent. 49-tfn-5164

ROYAL ALEXANDRIA HOTEL, Tofield
is now offering
SPECIAL RATES!
Single rooms may be obtained by the month
As Low As $25.00
Make your arrangements early at the Hotel Desk. 4145-1c-M

FOR SALE

SPECIAL VALUES in Used Merchandise: Hammermills, Harrows, Gas and Electric Ranges, T-V's, Fridges. Macleods, Tofield 24-tfn-4026

HOUSE, with 2 apartments, situated on 2 lots in Ryley. Aluminum and stucco siding, never needs painting. Phone [illegible] 47-tfn-4119

FIRST CUTTING OF ALFALFA, 230 bales, 75c a bale, stacked in mow, salted, located in Tofield. Phone 433-4831, Edmonton 50-51-52c-4129

FOR SALE or Trade for Calves or Yearlings — a No. 26 Massey Harris 12-ft. self-propelled Combine, in good working order. Also some yearling Welsh Ponies. Phone 662-2327 51-1-2p-5230

FOR SALE

17 WEANER PIGS, 5 weeks old. Phone 663-2570, Tofield. 1-2p-4130

35 TONS OF ALFALFA, BROME, Timothy, Reed Canary Grass, baled in stack. Phone 662-2330, Tofield. 1-2p-4140

1966 FORD CUSTOM 500; V-8 automatic; in good condition; for cash. Phone 663-3511. 1-3c-4141

½ SECTION OF LAND, with liveable house, good garage, other farm buildings and good well. Contact Gwen Kasack, about 12 miles north of Camrose. 1-6-3p-4138

MODERN FORCED AIR GAS Furnace, 150,000 B.T.U. DeFohr, complete with plenum; 25-gal. glass-lined Water Heater; Toilet Bowl and Basin. Phone Ken Ross, 662-2366 evenings. 1c-4143

OVEN READY FRYERS, 4 to 5 lbs. Contact Mrs. Ralph Warwa, Tofield. 1-2-3c-4146

YEAR-OLD HENS, 35c each. Ph. 663-2168, Mrs. Peter Munkedal, Ryley. 1-2-3c-4147

2 USED SIEVES for Model 6A Case Combine; in good condition. Leif Foshaug, Phone 662-2806. 1-2-3c-5235

RED ACRILAN RUG, 9' x 12'; Double Bed, Box Spring and Mattress; 4-burner Cook Stove; Arm Chair; Carpet Sweeper, Toro Lawn Mower. All bargains. Cash only. Mrs. J. D. McDonald, Ryley. Phone 663-3612. 1-2p-5234

ONE DINING ROOM SUITE, limed oak; 1 Table, 38" x 54", (16" leaf insert); 4 Chairs; 1 Buffet, 20"x54". Phone 662-3290 after 6:00 p.m. weekdays. 1-2-3p-5233

1 SMALL HOUSE, all utilities, 1 Gen. Elec. Washer and Wringer, like new; 1 Hoover Constellation Vacuum Cleaner; 1 Chesterfield and Chair. Ray Gould, Tofield. 1-2-3c-5238

COMPLETELY OVERHAULED Dodge 318; V8 motor, new crankshaft, bearings, rings, rods, reseated valves, rebuilt generator, tachometer, Hollywood stick shift, 3-speed transmission, RCA radio, rear speaker and switch; 1½-ton Scissor Jack. Henry Schroeder, RR4 Tofield. 1-2c-5239

FOR SALE OR TRADE

BLACK GELDING, 4 yrs. old, well broke to ride; Sorrel Gelding, 3 yrs. old, broke to ride, also two Saddles. Phone 662-2274 51-1-2p-5231

WANTED

HOBBYIST'S SMALL LATHE. Cliff Giles, 672-3886, Camrose.

OPERATOR for Alberta Hotel Coffee Shop in Ryley. Low rent living quarters available. Contact the Management. Phone 663-3531, Ryley. 1c-4144

Ross Creek news

(Mrs. L. VanBuskirk)

A miscellaneous shower was held at the home of Mrs. Gertie Ferrel on Friday evening, honoring Mrs. Lawrence Woytowich (nee Peggy Ferrel).

Mr. and Mrs. Ron VanBuskirk of Rainbow Lake were guests at the home of Mr. and Mrs. Maurice VanBuskirk for a few days last week.

Beverley Klatchuk has moved to Edmonton with her grandmother, Mrs. Paul, and is employed by the Treasury Branch.

Mr. and Mrs. Joe Kramer of Edmonton were Sunday visitors at the home of Mr. and Mrs. Howard Malcolm.

Mr. and Mrs. Lester Odlorne and family have returned from a trip to Chilliwack, B.C.

TRIP TO EUROPE

Mr. and Mrs. Maurice VanBuskirk and Doyle and Jackie were Sunday overnight guests of Mr. and Mrs. Jerry Miller at Sion. Mr. and Mrs. Mrs. Miller recently returned from a six week tour of Europe and a visit with a daughter whose family is stationed in Germany with the Armed Forces.

Mr. and Mrs. Graham Snider spent the long weekend visiting Graham's sister at Grande Prairie.

Mr. and Mrs. Ken Pedersen and boys motored to Hythe to spend a few days with Betty's parents.

From the scrapbook

When people talk to us about others, they are usually dull. When they talk about themselves they are nearly always interesting.

Oscar Wilde

County of Beaver #9
OFFICE HOURS
9:00 A.M. to 5:00 P.M.
Monday through Friday.
Saturday, closed all day.

Certified Dental Mechanic
CANADIAN DENTURE CLINIC
10108 - 101st St., Edmonton
100 Baltzan Building
Phone: [illegible] (25-tfn)

Classifieds Bring Results

Camrose AUCTION CO. LTD.

At Our Sale on Saturday, August 31st.—
STOCK STEER CALVES brought from 28¢ to 35¢.
STOCK HEIFER CALVES sold from $22.00 to $28.50.
BABY CALVES realized from $30.00 to $75.00 each.
HEIFER CALVES were from $20.00 to $80.00.
STOCK COWS sold from $16.00 to $19.00 cwt.
DAIRY COWS brought up to $240.00 each.
YEARLING STEERS brought from 25½¢ to 28¼¢.
HEIFERS sold from $20.00 to $25.50.
WEANER PIGS from $10.50 to $15.00 — Feeders brought from $15.00 to $37.00. Gilts $56.00 to $63.00 - Sows up to $85.00. Boars $30.00 to $55.00 each.

SPECIAL LISTINGS for our Next Sale on Saturday, September 7th.—
TIME CHANGE — Miscellaneous sale starts at 10:00 a.m. Hay and Feed selling at 11:00 a.m. and Baby Calves will sell at noon.
UP TO 2,000 BALES OF HAY EXPECTED!
WILLOW POSTS — TREATED POSTS — LUMBER
40 HEAD OF CATTLE from one contributor
1959 CHEV. SEDAN 6 cyl. motor, standard trans.
FARM SALE FOR ANTON PEWAR, ROUND HILL, WEDNESDAY, SEPT. 11th.
DAIRY SALE, THURSDAY, SEPT. 12th.
COMPLETE DISPERSAL OF 19 HEAD, from G. McMann.
FALL FEEDER SALE, starting Oct. 3rd, and every Thursday thereafter.

Several Sows and Boars, Bred Gilts, Feeder & Weaner Pigs. Cattle will include: Several Stock Cows, Dairy Cattle, all classes of Feeder Calves and Baby Calves.
FOR BETTER SALES, SERVICE AND SATISFACTION CONTACT YOUR VOICE OF AUCTIONEERING!
— AUCTIONEERS —
Otto Streberg, #531 — Dennis Streberg, #477
PHONE 672-2114 (RES. 672-3986)
S. A. Streberg, Manager — Dale Odegard, Office Mgr.

Another Camrose Auction Co. Ltd.

DAIRY & HORSE SALE

CAMROSE AUCTION CO. SALES PAVILION

THURSDAY, SEPT. 12

DAIRY CATTLE SALE AT 11:30 A.M.
100 head of all classes of dairy cattle consisting of 2-yr.-old heifers plus several good cows and calves.

HORSE SALE AT 1:30 P.M.
Buyers will be on hand for all classes of horses. Entry fee, $2.50 per head. Sales commission, 5%.

Feed and water will be available for all livestock on the day before the sale.

All cattle will be veterinary inspected for your buying protection. Plan to attend this sale for good, reliable dairy cattle. 24-hour fully insured trucking service available. Phone 672-2114 or 672-3986.

SALE CONDUCTED BY Camrose AUCTION
AUCTIONEERS:
Otto Streberg, Lic. 531
Dennis Streberg, Lic. 677
Dale Odegard, Office Manager
S. A. Streberg, Fieldman

Another Camrose Auction Co. Ltd.

Farm Auction

INSTRUCTED BY THE OWNERS

Mr. & Mrs. Anton Pewar

We will sell by public auction the following, situated on the S.E. ¼ 17-48-18-W4, being ½ mi. East, 2 mi. South and ½ mi. East of ROUND HILL.

WED., SEPT. 11 — 1:00 p.m.

46 HEAD OF LIVESTOCK 46

19 MILK COWS, some just fresh; 1—3-YR.-OLD HEREFORD HEIFER; 6 YEARLING STEERS (Holstein-Hereford cross); 3 YEARLING HEIFERS (Holstein-Hereford cross); 16 PAIL-FED CALVES, from 2 weeks to 4 mos. old; 1- 3-YR.-OLD REGISTERED HEREFORD BULL.

FULL LINE OF FARM MACHINERY

1957 INTERN'L 1-TON TRUCK, with Box, Hoist and Rack; 1950 CHEV. ½-TON TRUCK; SP215 COCKSHUTT COMBINE, complete with 12-ft. table and pick-up, 11-24 tires; J. DEERE AR TRACTOR; 20-run M-H Hi-wheel Shoe Drill; IHC 45 Hay Baler; 16-ft. 160-gal. boom Sprayer; IHC 3-14 Plow, power lift; Binder; Horse Rake; 8-sec. Diamond Harrows; IHC 6½-ft. Tiller, rubber tires; IHC 7-ft. Cultivator; Active 7-ft. Semi-Mount Power Mower; Macleods Feed Grinder.

MISCELLANEOUS: 400 bales Slough Hay; Macleods Cream Separator; Water Tank; 45-gal. Barrels; Circular Saw; Barbed Wire; Hi-wheel Wagon & Box; Wagon & Flat Deck; Barrel Pump; Log Chain; Jack; Farm Tools; Chicken Feeders; Syringe; National 2-bucket Milking Machine; Meat Saw; Strainer; Pails; Several 8-gal. Cans; Work Bench; Rubber Pliers, etc.

TERMS CASH — Nothing to be removed until settled for!

AUCTIONEERS' NOTE: Mr. and Mrs. Pewar have rented their land for the past few years, but have built up a good dairy herd. For further information on this sale or the one you're contemplating, contact Camrose Auction Co. Ltd.

SALE CONDUCTED BY: Camrose AUCTION
AUCTIONEERS:
Otto Streberg, Lic. 531
Dennis Streberg, Lic. 677
Dale Odegard, Office Manager
S. A. Streberg, Gen. Mgr.
CLERK:
Camrose Auction Co. Ltd.

Around the town

True Savings

READY-TO-SERVE
COTTAGE ROLLS
Gainers
89c lb.

Bacon Gainers Side, Sliced lb. 85c

SLICED COLD MEATS
Gainers 6 oz. Varieties ea 29c

PIE FILLING E. D. Smith 19 oz.
Blueberry 2/99c
Apple 2/79c
Raisin 2/85c

BATHROOM TISSUE
SCOTT— 4 roll pkg. 2/99c

CORN Harmonie Cream Style, 14 oz.
PEAS Harmonie Choice 14 oz.
MIX or MATCH 5/89c

MAXWELL HOUSE
COFFEE
Regular Grind
75c lb.

PUMPKIN Co-op Fancy, 14 oz 4/65c

CO-OP
CENTRE
Phone 662-3191, Tofield

From The Camrose Canadian
August 28, 1968

Miss Gudrun Ness, soprano of the famous St Olaf Choir, has consented to present a concert at Moland Lutheran Church in Camrose

* * *

Miss Vicky Wall and Miss Anne Wall have returned from a visit with their aunt Ericka and uncle Fred Regehr at Stettler. While there they took swimming lessons.

* * *

Miss Roberta Cumming has returned from a year spent teaching in a church school in Quebec, and will be teaching French in Wetaskiwin for the ensuing term.

* * *

Mrs Stella Stauffer is leaving on Friday of this week for Kitchener, Ont., where she will make her home for the winter. Her daughter, Miss Ruth Ann Stauffer is leaving for Goshen, Indiana to attend college in her sophomore year

* * *

WATSON
(Tofield) LTD.

- Contractors
- General Construction
- Electrical Installations
- Plumbing & Mechanical

PHONE 662-3143
Tofield, Alberta

FIRE DAMAGES
FARM EQUIPMENT

Fire of undetermined origin about 1 a.m. last Friday morning did considerable damage to the interior of Tofield Farm Equipment building owned by John Widynowski. The fire brigade responded promptly and were able to prevent total loss

* * *

Mr and Mrs Nick Kashuba and son Scott moved from Tofield to Brooks on Friday where Mr Kashuba will continue as hospital administrator there

* * *

Mr and Mrs Cornelius Neufeld have purchased the residence located at the corner of 49th St and 54th Ave which Mr and Mrs Nick Kashuba have sold prior to their move to Brooks

* * *

Mr. and Mrs. Ernie LaRocque and Harvey have moved into the dwelling owned by Miss M Kallal.

* * *

BANK ENLARGED

Watson (Tofield) Ltd. are well on the way to completing a $33,000.00 contract for enlarging the premises of the Bank of Montreal

* * *

Mr and Mrs. Lawrence Williams are moving to the late Ellen Sears estate house on 50th Ave West.

* * *

Mrs. Don Fitzpatrick of Calgary visited recently with her mother Mrs. Roberts, sisters Mrs. Mae Ferguson of Tofield, and Mrs. Don Bailey of Edmonton. Mrs. Roberts accompanied her daughter home to Calgary and after a stay of a week returned to Tofield on Friday

* * *

Mr. and Mrs. Clifford Stutzman of Hesston, Kansas visited relatives and friends here over the Labor Day weekend.

* * *

MOVE TO CAMROSE

Mr. and Mrs. Dominick Zaraski have sold their residence located west of the Baptist Church and will move to Camrose Mr and Mrs John Reil will move from their farm home and occupy the premises prior to November 1st.

* * *

Mr. and Mrs Peter Rempel and five children of Yellowknife NWT. visited with home folks on Labor Day

* * *

Mr and Mrs. J W Robinson, accompanied by Mrs. J. A. L. Smith and daughter Edith Mary spent last Sunday in Edmonton returning home on Sunday evening.

* * *

Mrs J A L Smith and Edith Mary returned to Edmonton on Monday afternoon

LAW OFFICE
WALTER BRAUL
Barrister and Solicitor
200 Royal Trust Building
10039 JASPER AVE. EDMONTON, ALBERTA
In Watson Building, Tofield each Saturday, 9:00 - 5:00
Tofield Phone—662-3146 Edmonton Phone—423-7101
WRIGHT, COLLINS, BRAUL & THACHUK

The Annual Tofield

High School Graduation

will be held in the

Tofield Community Centre at 6:00 p.m.
Saturday, Sept. 14th., 1968

The banquet will be by invitation.

The public is invited to the graduation exercises which will commence at 7:30.

Guest Speaker: BURN DEVON
(Research Supervisor of the Dept. of Youth)

An open dance, sponsored by the Community League, will be held following the exercises.

—— EVERYONE WELCOME ——

TOFIELD DRUG LTD.
— PHONE 662-3108 —

Town of Tofield

NOMINATION NOTICE

PUBLIC NOTICE is hereby given that I will attend at the office of the Secretary-Treasurer in Tofield, Alberta on WEDNESDAY, the 18th. day of SEPTEMBER, 1968, from TEN o'clock in the forenoon until TWELVE o'clock noon for the purpose of receiving nominations of candidates for the office of MAYOR and for 2 COUNCILLORS for the next ensuing three years

Given under my hand at Tofield, Alberta, this 4th. day of September, 1968

RITA E. HALVERSON,
Returning Officer

COMPETITIVE PRICES
FREE ESTIMATES
PHONE 672-2555

We will deliver promptly the right amount of correctly mixed concrete to your job, strength guaranteed as specified.

FOR YOUR PROTECTION, the control of our concrete is checked by a registered testing firm. All sand and crushed rock used is tested to insure proper strength.

We stock 'Type 5' Cement for alkali soil conditions.

Camrose Transit Mix Ltd.

The Mercury

Tofield Hgwy 14 Ryley Holden

VOL. 52—No. 1—September 12th., 1968 $2.50 per Year, PUBLISHED WEEKLY AT TOFIELD, ALBERTA

PROVINCIAL LIBRARY EDMONTON, ALTA.

King size puffball

Harold Sitler of Tofield found this king-size puffball last Sunday on the land he owns about two miles north of Miquelon Lake. One of the biggest of the season, the big growth tipped the scales at 14 pounds, 11 ounces. Mrs. Van Carr above right, took the big plant to the plant of The Mercury in Camrose, where she is holding it with Eleanor Olofsen.

- Staff Photo.

Game branch promises study . . .

Protest extension of Beaver Hill refuge

100 local sportsmen were successful in protesting to the provincial government over the enlarging of boundaries for the Beaver Hill Lake game refuge The new boundary markers were pulled down this week by the provincial government, acceding to the protests of the local group

A protest was registered in Tofield at a meeting last Thursday attended by several officials of the fish and game branch, in addition to 100 local sportsmen and farmer sportsmen. Included in the group were 33 land-owners who were directly affected by the new regulations, which greatly extended the old half-mile limits

Heading the game branch committee was Mr Stuart Smith He was accompanied by Mr. Alex Gardie, MLA for Vegreville and Don Mazankowski, newly elected Member of Parliament. The Farmers Union was represented by Bill Harper, Keith Williams was present for Ducks Unlimited, and Mr Morick of the Alberta Fish and Game Association represented that committee

Garnet Burnstad recorded proceedings of the meeting, which was chaired by Mr Willie.

Mr. Smith explained some of the problems connected with the old half mile limit boundaries, which he pointed out were very nearly impossible to enforce while the newer and larger boundaries left little difficulty He also pointed out that under the new regulations the land-owner had complete control of land under crop, through his ability to obtain a damage permit if this were justified.

Spokesman for the Tofield group was Mr. Al Warner, who presented a petition signed by 25 of the land-owners, claiming that extension of the game bird refuge without consent of the land-owners constituted an infringement of their legal rights and a threat to the normal operation of their lands, and urged the department to revise their boundaries again They also urged the mounting of permanent boundary makes, brilliantly painted in fluorescent blaze orange or flame red, so that hunters could not claim ignorance.

Mr Smith explained that the department thought all land-owners had been contacted, and expressed his personal concern at the lack of communication The intention of the department had been to get away from the present very flexible boundaries, which depend on the existing water level, and establish some clearly defined boundaries such as road

Mr Smith promised to take the petition back to the minister of his department (Mr Ray Speaker) for study, and as soon as he had a firm answer promised to advise the various groups who attended the meeting for their interest in the problem Since this meeting, the boundary markers have been removed

The petition presented by the farmers follows

To The Dept. of Lands & Forests, Edmonton, Sept. 5, 1968—We, the undersigned landowners and occupants, whose lands are included within the Beaverhill Lake Game Bird Refuge believing that the inclusion of these lands within the refuge without the consent of the legal owners does so constitute an infringement of the legal rights of the undersigned; and believing that the restrictions imposed upon the owners and occupants by the inclusion of these lands does so constitute a threat to the normal operation of farming on the said lands hereby petition the Alberta Dept of Lands & Forests to revise the boundaries of the Beaverhill Lake Game Bird Refuge to exclude any privately owned land, any cultivation lease or cultivation permit now included therein

We further recommend that the refuge boundary be clearly marked by means of permanent marker posts, painted a flame orange or fluorescent red color.

Mennonite relief director to tell plight of refugees

Director of the Mennonite Central Committee's relief efforts in Jordan for the past year, Harry Martens is expected to visit in Tofield at Salem Church on Tuesday, September 24 It is expected that definite arrangements and times for his visit will be made known very shortly so that interested members of the church and the community will have an opportunity to discuss the situation with Mr Martens.

Mr Marten has just returned to this country after a year in Amman, Jordan, where he directed the Mennonite committee's relief efforts for the past year Since returning to this country, he has become deeply disturbed over the ignorance of most North Americans about the plight of the refugees in the Middle East, and has launched a cross-country tour to inform local communities.

Following his tour, he will return to Mennonite Biblical Seminary, Elkhart, Indiana, where he will resume his former position as assistant to the president

Since November, 1967, the Mennonite Central Committee has sent 70 tons of clothing, bedding, and children's bundles to Jordan Besides this, sufficient funds were received to purchase nearly 20,000 blankets

Tens of thousands of refugees have streamed to Jordan's East Bank since last year's fateful Arab-Israeli war These displaced persons live in tent camps which lack proper sanitation facilities Water is not readily available

Martens has been responsible for the administration of the distribution of relief goods—clothing and blankets—in one of the most difficult relief situations the Mennonite Central Committee has dealt with in recent history

Mr. Maten won the respect of governmental officials and other relief agencies in Jordan For several months he has served as chairman of the Council of Voluntary Agencies of Jordan

Tofield Edges all-stars

The first All-Star game of the Pipe Line Baseball League was held Sunday, and proved to be very interesting

The game turned out to be a real pitchers' duel between Ed Williams for Tofield and Blaine Lysio for the All-Stars Tofield took a 1-0 lead in the fourth inning and held it till the top of the ninth when, with two out, Vic Zinuk singled, went to second when pinch-hitter Roth was hit by a pitched ball, and scored on John Boychuk's single

Tofield then came up and, with one out, Floyd Tayler walked, stole second and got to third on a pass ball by the All-Stars' catcher

Al McNaughton then hit a ground ball to the All-Stars' shortstop, who fired the ball home but a second too late to catch the sliding Tayler

The P.L.B.L. would like to thank all the fans who supported them throughout the year, and look forward to seeing you all next season

Support junior sports - buy a box of apples!

Eighty Tofield and district boys participated in hockey and baseball during the 1967-68 season These sports programs were the responsibility of the Tofield Junior Sports Committee which is composed of representatives from the Community League, F U A., Lions and Legion

The funds necessary to support the sports program of 1968 - 69 must now be raised Again the boys will be conducting an Apple Sale, and they solicit your support for their program

The boys will soon be calling on you for your orders of boxes of MacIntosh apples Please consider the value of the cause for which these apples are being sold.

Canadian Council of English teachers meets in Calgary

(Mrs. Grace Phillips)

Representatives from every province in Canada except Prince Edward Island, from many parts of the United States and from Britain attended the first annual conference of the Canadian Council of Teachers held in the Palliser Hotel Calgary, August 21-24.

The C.C.T.E. was formed last year in Vancouver with Dr. Merron Chorny of the University of Calgary as its first president. This year 360 teachers registered for the Calgary conference All areas of English instruction from grade one to grade twelve were considered Audio-visual and audio-lingual methods of instruction were demonstrated, as were the newest books in English instruction by the publishing companies of Canada and U.S.A

Mrs. Mollie Conn and Mrs Grace Phillips attended the C.C.T.E. conference.

Shykora to run for council

OLEH SHYKORA

Oleh Shykora, 28 year old school teacher, has announced he will be a candidate for Village Council in Holden

The term of Paul Baise councillor for the past number of years expires this fall Mr. Baise does not intend to seek re-election

Mr. Shykora has lived and taught school in Holden since 1961 He is active in several local organizations holding a number of executive positions

As yet, no other persons have declared themselves as candidates.

Don't leave it to George

It's less than a week to nomination day, when most of the urban communities get a chance to put forward candidates to run the affairs of local government. These are the people who decide which streets are to be paved, where sidewalks are needed, what public works are to be undertaken, points out The Wetaskiwin Times in an excellently worded reminder to the voters. They decide where the tax dollars are to be spent. They decide on new schools, and on the renovation and use of existing halls of learning. They hire our teachers and help to run our health units and our senior citizens homes. They have the say about hundreds of things, from the removal of garbage to building the cemeteries, from setting the millrate to declaring the August holiday.

They are very much involved in the everyday life of their hometown. This is a big business, spending more money and taking in more money than most businesses in town. We should choose the caretakers of our lives and property with at least as much care and thought as we put into the purchase of a new car or washing machine.

But it seems every year we wonder who is going to run, and almost anyone can suggest some excellent material for council or school board. It's not at all unusual for the best people not to come forward without encouragement, so if you have someone in mind who offers time and business acumen to the public service, make your ideas known to them. In this way, maybe the best people for the big job of running the community will be encouraged to allow their names to stand.

Combining for strength

The strong support given the registration for a plebiscite on a hog marketing board this week, following immediately on the heels of a recent registration of egg producers, seems to us to indicate that the primary producers want to build a little more strength into the marketing picture than they now have. By building in a little more order to the present marketing situation, they would expect to come out with a little more for themselves in the final result.

The support given the hog registration would lead us to believe also that the marketing board will be supported. It seems that the support for some marketing board is strong even among opponents of the present scheme, who want their own variation instead.

For instance, it seems strange that many farmers can also find support for the newly opened futures market in beef at Winnipeg, which, in the words of the exchange may one day soon go into additional commodities soon go into additional commodities.

Supporting the exchange's role, one spokesman points out that when a feeder bought young cattle for fattening, he would sell a contract pledging delivery at a future date, at a specified grade and price. Should prices fall in the regular cash market by the time the herd was ready, he would purchase a contract for a similar delivery at a lower price than his original sale because the value would decline as the cash market declined.

"In effect," says this supporter, "the feedlot operator would make on the futures market any loss he might sustain on the regular cash market."

Which is lovely and rosy and happy for everybody. Except that he neglects to point out the feeder may just as easily lose on the futures market any profit he has earned on the regular cash market.

Thousands of older farmers can look back to the grain market before the days of the Canadian Wheat Board, and recall how year after year the big profits from the western wheat crop wound up in the hands of the market operators, while the primary producers often wound up with only the bills.

Agriculture minister for Manitoba, the Hon. Harry Enns opened exchange trading recently, commenting "if it brings stability in price, it is well worth going into". It may well bring price stability, but probably at the lowest possible level for the producer, and the highest possible level for the trader. It doesn't seem likely that a feeder preoccupied with problems and difficulties right in the feedlot can come off ahead of a professional trading team consulting the completest information spewed out of the computer.

Alternates help

With all the emphasis on the tie-up of grain at the Lakehead due to the elevator workers' strike, it's too bad there hasn't been more attention focussed on the possibility of shipping more grain through the port of Churchill. It's probably too late now to do much about it, for freeze-up will hit the Bay shortly, and those thousands of cars loaded with wheat and just sitting at the head of the lakes couldn't quickly be re-routed north.

However, this sort of alternative is what the western farmer needs in order to be able to count on moving his grain to market with a little more certainty, and this sort of competition would undoubtedly help in keeping shipping and handling competitive.

The western producer has faced this controlled movement of all the goods he produces and all the goods he buys for so long that it has become accepted almost like the rising of the sun tomorrow. But the Hudson's Bay Route has for years been a dream of many of them as a cheaper, faster supply line to the markets of the world.

It could have, and should have, gained something of an assist as a valued alternative because of the prolonged shutdown of what is today virtually the lifeline to the markets of Europe for the prairie grain producer.

The Tofield Mercury

Subscription price by mail $2.50 per year

Published at Tofield, Alberta, every Thursday by the Tofield Mercury Publishing Ltd.

Office on Main Street, Tofield

Editor: Ed. Clinton

MacDuff Ottawa report

OTTAWA — Prime Minister Trudeau dropped some encouraging words for taxpayers at a press conference over the long Labour Day weekend that rang alarm bells in [illegible] offices.

He said his Cabinet was engaged in a continuing review and re-examination of its expenditure program.

"The financial and budgetry circumstances with which we are confronted are such that it is essential to maintain the greatest possible restraint with respect to expenditures by all levels of government", he added.

EVERYBODY WONDERING

Top level civil servants began to wonder what government programs were going to get the axe. They had reason to wonder and worry because at that conference Mr Trudeau had disclosed that the $35,000,000 Winter Works program had been cancelled for the winter of 1968-69. This will stir up a political storm.

Last year the federal government paid out that amount in grants to 1,727 municipalities for projects involving 86,041 men. The works program provided about three million man days of work. It had been in operation for 10 years—introduced first by John Diefenbaker when he was Prime Minister.

During that decade some $300,000,000 in grants were pumped into thousands of community projects.

Taxpayers [illegible] cheer the Prime Minister's declaration that his government was out to cut down such expenditures. However in the next breath Mr Trudeau suggested that much of the money that had gone into the winter works program might go instead into the manpower re-training programs.

WISER SPENDING

If the money is plowed into the manpower re-training it will not mean a saving for the taxpayer. But Mr Trudeau makes the point that on a long range basis it is better to reduce pockets of unemployment and assist the growth of the economy by re-training manpower so that it can do some other work rather than providing federal grants to "make-work" activities.

Another project that hit the scrap heap under the government's economy drive was the $22,000,000 Queen Elizabeth II Observatory in British Columbia. It was to be erected on Mount Kobau to mark the visit of Her Majesty to this country in 1964. The government said continuation of the costly project could not be justified in "this period of retrenchment and financial difficulties".

SENSITIVE AREA

Biggest headache for the cabinet in its determination to cut costs has been the Czechoslovakian invasion by the Soviet forces and the repercussions that have occurred. During the general election campaign this spring there were strong hints dropped by the Liberals that they would cut back on the Canadian armed forces after a review of foreign policy.

Unease and unrest has resulted within the Defence Department. Even before the election campaign the Minister of National Defence Hon Leo Cadieux was warning on March 13 this year in a public speech in Ottawa that in this period of rising costs, inflationary pressures and restricted budgets his Department was hard put to keep its commitments. He cautioned that unless the Department was given "considerable financial relief" Canada's commitments in NATO and NORAD would be soon in jeopardy.

DIFFERENCE OF OPINION

Last month former Conservative Defence Minister Douglas Harkness declared that the Canadian forces now are unable to meet Canada's defence commitments. Spokesmen in the national defence department disagreed. They said early this month that Canada was still able to keep its commitments, but admitted that it was a tough struggle and that the defence budget would have to be stepped-up—not cut back.

Canada has a vital role to play in NATO. Rather than reducing her role in that alliance it may become necessary for Canada to expand its role.

Clearly the USSR is now engaged in a testing period in which it is pushing and prodding along the borders of the European areas within which it has exercised its influence. If the NATO countries do not respond quickly to these tests of strength the Russians could become emboldened to expand their sphere of influence in Europe.

The review of Canadian foreign policy which has been underway will now have to be re-[illegible] in the light of the Czechoslovakian developments. There is no doubt that Canada, along with the other NATO countries, was taken completely by surprise by the action of the USSR.

COSTS UP IN ANY CASE

This country can of course decide that it wants to continue to reduce its [illegible] and pull back from NATO. The cabinet, if it took such a decision, would be in effect saying that Canada was only a very small middle power with no [illegible] and no desire to have [illegible] on world affairs in the future. Canada would no longer have an effective voice on the international scene.

The federal cabinet must make its critical decision either to enlarge the defence budget or start to make major cutbacks in this country's commitments.

Even if the government decided against enlarging our armed forces so that they could more adequately handle the existing commitments, there would be an increase in the defence budget needed because of another pay increase in October. If the forces do not get that pay increase—at least six per cent—in line with what other government employees are receiving, it would lead to a slump in morale and more key people leaving the services.

That's a big fat help

There is a television commercial that claims that although Canadians are normally well informed, only one in 10 is sufficiently well informed to know the difference between polyunsaturated fat, and saturated fats.

Now along comes the health department's food and drug directorate with a helping hand. Announcing new regulations for labelling fats and oils, the directorate explains that labels, to be meaningful, should state facts in words the consumer understands.

"Frequently", the announcement goes on, "the character of corn oil and other unsaturated oils is changed during the hardening process and the original characteristics so modified, their value as a good source of polyunsaturated fat is lost.

"When this happens to the product it will not carry the special labelling because the processing will have changed the polyunsaturated content of the product."

Now we know.

—The Ottawa Citizen.

DUTCH COURAGE

An ant stood looking longingly at the carcass of a dead horse, wondering if she could nibble some of it to take back home.

Just then a truck with cases of whiskey passed by and a bottle jolted off near the ant [illegible] broke. The ant took one sip [illegible] then [illegible] another, [illegible] soon began to feel mighty good.

Grabbing a piece of the dead horse's tail, it shouted, "Come on, big boy, we're going home!"

Forest fires travel more quickly uphill than downhill.

Spilstead district news briefs

Mrs. T. W. Fairbrother

On Friday evening, Mr and Mrs. H. Foster and children of Edmonton visited the Ernie Fairbrother family. They all enjoyed a picnic supper at Miquelon Lake Park.

Lois and Harold Ray and boys were Sunday guests at the Ernie Fairbrother home, and Virgil and Elsie Fairbrother visited them on Monday.

Gus and Mary Schmidt and Johnny and Ivan and Dorothy Broen and Rickey spent three days fishing southwest of Rocky Mountain House.

Elvin Hoflin had a holiday in Vancouver, in August, and brought Alfred Winder back with him to spend his holidays at the Art Hoflin home.

The children of Rodger and Ellen Hoflin spent a weekend recently with their grandparents, Art and Geo Hoflin while Rodger and Ellen went to Coronation.

Ethel Switzer and children of Sundre spent two weeks with Ethel's mother, Louisa Winder.

Brian and Claudette and Roxanne Winder spent two days recently with Louisa Winder.

Ernest and Bertha Belcourt attended a wedding in Edmonton last weekend.

Bertha and Ernest Belcourt had coffee with Mrs Hagen and Mrs. Pat Munch in Edmonton on Tuesday, and then went to Winterburn and had supper with Genieva and Lawrence Mitchell.

STORY PUBLISHED

Eileen Fairbrother received a certificate of Merit from the editor of "Wee Wisdom" children's magazine, for having a story she had written, chosen for publication in their August issue.

OPEN HOUSE

Open house was held at the T. W. Fairbrother home on Saturday evening honoring newlyweds Daryl and Lucille Bertsch (nee Tiedemann) following their wedding reception at Hastings Lake Hall.

Malcolm Bryant spent the weekend at the T. W. Fairbrother home.

Terry Buckler of Edmonton is spending two weeks on his uncle's farm — at the T. W. Fairbrother home.

LADIES' SOCIETY MEETS

The regular monthly meeting of the Spilstead Ladies' Society was held on Sept. 4th at the home of Lillian Berrecloth. Nine members and one visitor were present. After the reading of a letter from Bethany Home for Children, there was a discussion about the needs of the Home and all were in favor of sending $100 to assist the Home over a difficult period. Next meeting will be at Spilstead Hall, when there will be a quilting "bee" and an effort will be made to do some painting. A pot luck lunch will be served.

James-Tomkow wedding solemnized August 17th

A very nice wedding took place August 17th at 2:30 p.m. at St. Joseph's Catholic Church in Edmonton, when Delores Diane Tomkow was united in marriage to Robert Nelson James of Ryley. Given away by her [illegible] Paul Tomkow of Spirit River, the bride wore a long slim gown of nylon organza featuring elbow length sleeves with a long veil and headpiece of roses. Her jewelry was a string of pearls, gift of the groom. She carried a bouquet of shrimp-colored orchids and white carnations.

Mrs Josie Homyskin was matron of honor and bridesmaids were Miss Kristian Komarnisky and Miss Lorraine Pankiw. They were dressed in shrimp-colored, floor-length nylon organza gowns with dusters to match, and carried bouquets of white daisies with centres sprayed shrimp color, and wore headpieces of daisies to match the bouquets.

The best men were Gerald Kushner, Garry Pepper, and Ken Tomkow, brother of the bride.

The bride's mother wore a light blue lace dress with white accessories and corsage of red roses. Mother of the groom was attired in a pink dress and lace duster with white accessories, red roses en corsage.

The reception and dance was held at Borchin Hall at six p.m. The bride's table was decorated with gladioli and carnations. A three-tiered cake centered the table. Flanking the cake were roses and orchids, sprayed in shrimp color, and white candles held in wine glasses with shrimp colored roses and fern.

For going away, the bride donned a white linen dress with a green and white checked duster, brown accessories, and corsage of orange carnations.

The couple went to Jasper, Banff, Calgary and Drumheller on their honeymoon, and will reside in Edmonton.

Yakimishyn-Beach vows exchanged August 31st

The Assumption Ukrainian Catholic Church in Calgary was the scene of a pretty wedding on Aug. 31 at 11:30 a.m., when Florence Beth, fourth daughter of Mr. and Mrs. L. M. Beach of Lindbrook was united in marriage to Metro Ernest, second son of Mr. and Mrs. W. P. Yakimishyn of Roblin, Manitoba. Rev. Father Martynuk officiated at the double-ring ceremony.

The bride was charming in a white street-length shantung sheath dress featuring a low scalloped neckline, with matching full-length coat. She carried a white prayer book, with cascade bouquet of pink roses and rosebuds. Her only jewelry was a single strand of pearls with matching earrings, a gift of the groom. Acting as matron of honor was Mrs. Peter Yakimishyn who wore a dainty pale blue brocaded street-length dress, with matching coat. She carried a bouquet of pale blue carnations.

The groom was attended by his brother, Peter Yakimishyn.

The bride's mother wore a white brocaded lace dress with gold and brown accessories, and pink carnations en corsage. Mother of the groom chose a green brocaded silk dress with white accessories, complemented by a corsage of white carnations.

A reception was held at 1:30 p.m., at the Husky Tower. The bride's table was centered with a lovely three-tiered wedding cake. Father Martynuk asked the blessing, a toast to the bride was proposed by Mr. Henry Woytas and a toast to the guests was proposed by Peter Yakimishyn who acted as master of ceremonies.

Open house was held later at the home of Mr. and Mrs. Peter Yakimishyn.

The young couple will reside in Calgary, where both are employed.

WE SHIP LIVESTOCK EVERY TUESDAY AND THURSDAY

NO HANDLING CHARGES ON HOGS DELIVERED TO CAMROSE!

C. J. DUGGAN & SON LTD.
Camrose, Alberta

EDWARD PIASTA

is in attendance at his HOLDEN OFFICE at the Secretary-Treasurer's, Village of Holden Office

each

TUESDAY afternoon between the hours of 1:30 p.m. and 4:30 p.m.

Holden telephone — 688-3846

Camrose AUCTION CO LTD

At Our Sale on Saturday, September 7th.—
STOCK STEER CALVES brought from 28¢ to 33½c.
STOCK HEIFER CALVES sold from $22.00 to $37.00.
BABY CALVES realized from $30.00 to $75.00 each.
HEIFER CALVES were from $20.00 to $50.00.
STOCK COWS sold from $14.50 to $18.00 cwt.
DAIRY COWS brought up to $240.00 each.
YEARLING STEERS brought from 25¢ to 30¢.
HEIFERS sold from $25.00 to $35.50
WEANER PIGS from $10.00 to $15.00. Feeders brought from $15.00 to $35.00. Gilts $55.00 to $65.00 — Sows up to $85.00 — Boars $30.00 to $55.00 each.

SPECIAL LISTINGS for our Next Sale on Saturday, September 14th.—
TIME CHANGE — Miscellaneous sale starts at 10:30 a.m. Hay and Feed selling at 11:30 a.m. and Baby Calves will sell at noon.
UP TO 2,000 BALES OF HAY EXPECTED!
34' -6" GRAIN AUGER
WILLOW POSTS — TREATED POSTS — LUMBER
200 HEAD OF MIXED CATTLE
1960 CHEV SEDAN 6-cyl., standard trans.

DAIRY SALE, THURSDAY, SEPT. 19th.
FALL FEEDER SALE, starting Oct. 3rd, and every Thursday thereafter.

Several Sows and Boars, Bred Gilts, Feeder & Weaner Pigs. Cattle will include: Several Stock Cows, Dairy Cattle, all classes of Feeder Calves and Baby Calves.

FOR BETTER SALES, SERVICE AND SATISFACTION CONTACT YOUR VOICE OF AUCTIONEERING!

— A U C T I O N E E R S —
Otto Stroberg, #531 — Dennis Stroberg, #677
PHONE 672-2114 (RES. 672-3000)
S. A. Stroberg, Manager — Dale Odegard, Office Mgr.

Classified Ads Bring Results!

Down To Earth UFA COOP Economy

Get your big machines moving — and keep them moving — with United Farmers petroleum products. Top grade greases, lubricants, gasoline and diesel fuel — and a patronage dividend earned on every purchase — are as near to you as your telephone. Just call the men who is really interested in giving you down-to-earth economy and top-of-the-list service . . .

WILLIAM FRIESEN, TOFIELD 662-3333

UNITED FARMERS OF ALBERTA

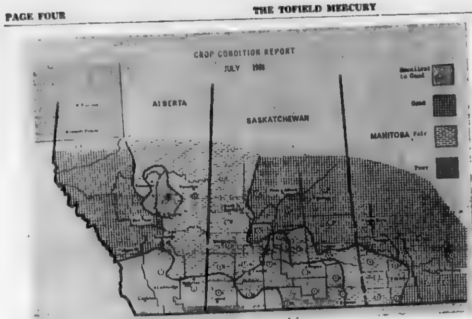

Ketchamoot

(Mrs. Ethel Carlisle)

KETCHAMOOT — Ronald Coombs motored to Vernon, B.C. last week and brought back fruit. Mrs. Kay Coombs had her mother, Mrs. Olson of Holden [illegible] with [illegible] was away.

Miss Margaret Mitchell of Edmonton spent the [illegible] with the Jim Ingram family. Miss Mitchell was a former teacher in Tofield.

Sunday dinner guests with Mr. and Mrs. Harold Schultz were Mr. and Mrs. Doug George, Mr. and Mrs. Nick Ruska of Edmonton, Mr. and Mrs. Stockton and Mr. and Mrs. Claude Gallinger.

School beginners, going on this bus from this district are Darlene McGinitie, Phillip Oliver, Dale Appleby, Michael Shewchuck and Grant Carlisle.

Miss Beverly Carlisle left Sunday for Vegreville where she is taking a hair dressing course.

Mr. and Mrs. Harold Schultz were guests at the Hardy-Winder wedding in the United Church in Tofield on Saturday.

District news items from Ryley

(Mrs. R. Devich)

RYLEY — Mr. and Mrs. Don Ireland from Illinois, U.S.A. were visiting a few weeks ago with friends and relatives around Ryley.

Mrs. Alma Adams held a tea for Bertha Hay's closest friends before leaving Ryley to make her home with her daughter Mrs. Eva Kales in Edmonton.

Mr. and Mrs. Hamilton Robinson from Carstairs were recent visitors with her sister Ann and John Goodal and other friends and relatives at Ryley.

George Demchuk has taken over management of the Hotel Coffee Shop in Ryley.

LCW MEETS

The September meeting of the Lutheran Church Women was held in the parish hall recently with Mrs. W. Wood opening the meeting with prayer. The Bible study on Psalm 137 and 139 was led by Mrs. Eileen Magneson. Meditation was read by Mrs. O. Oslund. The serving committee is asking for quilt blocks so that new quilts will be started. It was reported that four boxes of used clothing were sent to Lutheran World Relief Office in Winnipeg. Plans are being made for the 60th anniversary of Bethel Lutheran Church on October 19th and 20th. The history of the local LCW will be written up for this occasion. Pastor A. Vinge will be the guest speaker. A lovely lunch was served by the hostesses Mrs. C. Sorenson and Mrs. K. Baraniuk.

BRIDAL SHOWER

Friends and relatives gathered at the Catholic Parish Hall on Saturday evening to wish Peggy Seniuk the best in her future. Seated at the nicely decorated table was the bride-elect and her mother Mrs. Jean Seniuk; and the bridesmaid Faye Olsonburg and Peggy's grandmother Mrs. Anton Seniuk. The bride-to-be and her mother wore freshly cut flower corsages, made up by Mrs. Szott, the flowers being picked from Mrs. John Kozak's beautiful flower garden. The evening was spent in a few games with Gladys Klawitter acting as master of ceremonies. The presentation was made by Faye Olsonburg of a number of lovely gifts to the bride-elect and Peggy graciously replied; a tasty lunch was served by a number of the women present.

OBSERVES BIRTHDAY

Mrs. Amy Pope who has been a resident of the Ryley district for a number of years, celebrated her 90th birthday. Gathering at her home on Sunday evening for a birthday supper were all her family and a few of her friends. The birthday cake, very nicely decorated centering the table, was made by Iano Jenson of Tofield (Verner's Bakery.) Everyone present wished Mrs. Pope many more years of good health and happiness.

BOOTH - ZUK WEDDING

A pretty wedding was solemnized at the Lutheran Church at Ryley on August 30th at two o'clock, when Sonja Zuk of Holden became the bride of Dale Booth of Ryley. Pastor Rude officiated at the ceremony. Given in marriage by her father, Mike Zuk, the bride chose a long white fitted gown with lace trailing veil and carried a heart-shaped nosegay of red roses.

The bridesmaid, Myrna, cousin of the bride wore a loose-fitted gown of ivory and silver metallic, carrying a nosegay of blue carnations. The bestman was a friend of the groom, Larry Bogart of Breton. For her daughter's wedding the mother of the bride chose a two-piece suit of brown with accessories to match. The mother of the groom chose a two-piece suit of jade green with white accessories. A dance followed in the evening with a lovely lunch served to their guests. The couple will make their home in Breton.

SUPERSTITIONS ABOUT TREES

(from the Incredible Tree) "The ancient Greeks have left us the pitiful story of Phaethon [illegible] Lampetia and [illegible] sisters of Phaethon, who [illegible] by their brother's death [illegible] so bitterly that not even a god could put up with [illegible] Zeus transformed them into alders and their tears into amber.

Weather . . .

Sept.	Max.	Min.	Barom.	Remarks
4	55	38	30.20	.04 rain
5	55	39	[illegible]	tr rain
6	66	50	29.95	.12 rain
7	61	50	[illegible]	——
8	70	44	30.12	——
9	[illegible]	46	[illegible]	——
10	70	43	[illegible]	——
11	—	—	—	——

HOVELAND FUNERAL HOME
Phone 672-3131
Camrose
— OR —
Carl Nord, Ryley
Phone 663-3654

LAW OFFICE
WALTER BRAUL
Barrister and Solicitor
200 Royal Trust Building
10039 JASPER AVE. EDMONTON, ALBERTA
In Watson Building, Tofield each Saturday, 9:00 - 5:00
Tofield Phone—662-3143 Edmonton Phone—422-7191
WRIGHT, COLLINS, BRAUL & THACHUK

DELICIOUS BAKED GOODS
TRY OUR—
BREAD, BUNS, PIES, PASTRIES, COOKIES— you'll love 'em all!
Birthday Cakes
Made to order.
SPECIAL RATES FOR LARGE ORDERS
—Weddings, Banquets, Church and Social functions.
VERNER'S BAKERY
TOFIELD, ALTA.
We Deliver in Tofield Phone 662-3255

In time of sorrow or need
for courteous and dependable service
Call 482-1561 Edmonton Collect
Day or Night
ANDREWS-McLAUGHLIN CHAPEL
(1964) Ltd.
Agents
J. E. Stinson, Tofield
Garnet Burnstad, Ryley

VILLAGE OF RYLEY

PUBLIC NOTICE is hereby given that I will attend at the Office of the Secretary-Treasurer of the Village of Ryley, Main Street, Ryley, Alberta, on **WEDNESDAY**, the 18th. day of September, 1968, from **TEN O'CLOCK** in the forenoon until **TWELVE** o'clock noon, for the purpose of receiving Nominations of Candidates for the office of **ONE (1) COUNSELLOR** for the next ensuing three years. At the same place, time and date above mentioned, nominations for (a) member(s) of the Board of the **TOFIELD HOSPITAL DISTRICT NO. 47**, for the next ensuing two (2) years will be received.

Given under my hand at Ryley, Alberta, this 10th. day of September, 1968.

GARNET BURNSTAD, Returning Officer.

ASPENITE
PARTICLE BOARD SOLID SHEATHING
1/4"—4x8 SHEETS $2.65
5/16"—4x8 SHEETS $2.85
3/8"—4x8 SHEETS $3.20
AND— 4x16 FT. SHEETS DOUBLE THE PRICE OF 4x8 FT. SHEETS.
GRAIN BINS
READY TO GO! Priced from $295 up
ROUND or RECTANGULAR
CROWN LUMBER COMPANY LIMITED
DIVISION OF CROWN ZELLERBACH CANADA LTD.
PHONE 662-3273 — HIWAY 14, TOFIELD

Ministik news briefs

(Mrs. J. Roddick)

September 8 was the last Sunday of the term of Robert Smith, student minister of the United Church. Five young ladies were accepted into the church, namely: Ann Peterson, Evelyn Kleinschroth, Donna Leach, Brenda Roddick and Cheryl Swabey. They were congratulated by Harold Dunham, secretary, and Mrs. A. Ferguson, superintendent of the Sunday School, and by the congregation.

At a board meeting held at the home of Mrs. Helen Hennessy, it was decided to have communion services and baptism of new members on October 6, the world day of communion. At the close of the meeting, a delicious lunch was served by the hostess.

Community Club members were guests of Mr. and Mrs. Baden Bowerman on Monday evening, when plans for the forthcoming dance on September 21 [illegible]. Norman [illegible] will supply the music.

Miss Beverly Loch commenced [illegible] at the University of Alberta on Tuesday, taking a course in Home Economics. Linda Holmes will be a pupil at N.A.I.T., with classes commencing on Tuesday.

SCHOOL BEGINNERS

Beginners at Ministik School this term are Randy Paterson, Eric Nielson, Bernice Stepanow, Lorraine Davenport and Brent Bowerman.

Mrs. Brian Perusini and Kathy stayed with [illegible] Russell Rowland for a few days last week while her husband and brother Murray [illegible] big-game hunting in the Swan Hills area.

Mr. [illegible] Mrs. Melvin Loch and Avery travelled to Kelowna, B.C., for [illegible] last week via the Yellowhead route, and highly [illegible] both for ease of travelling and for scenic beauty.

Mrs. Margaret Archibald of Vancouver was a weekend guest of Mr. and Mrs. Verden Sears and Miss Theresa Rogier.

Mrs. Gladys Roddick of Edmonton was a weekend guest at the home of Mr. and Mrs. Les Whitford, and also a[illegible] the shower for Mrs. Grant Penrice.

Mrs. Frank Swabey stayed at the home of her parents in Edmonton for several days last week, while her mother, Mrs. A. Lawrence underwent surgery in an Edmonton hospital.

Mr. and Mrs. Lloyd Grummett are janitors at Ministik school for this term.

Mr. and Mrs. Walter George were Sunday dinner guests of Mrs. S. George; later they were visitors with Mrs. Jim Roddick.

Ernie Loch of Toronto, Ont., has been a guest of his parents, Mr. and Mrs. Alphonse Loch for the past two weeks. He returned to Toronto on Wednesday.

BRIDAL SHOWER

A miscellaneous shower was held at the Community Hall on Saturday afternoon, in honor of Mrs. Grant Penrice; with Mrs. Helen Hennessy, Mrs. A. Ferguson and Mrs. C. B. Leach being co-hostesses. Many lovely shower gifts were received and acknowledged by Gloria, after which a delicious lunch was served.

Forest insects and desease destroy over 1 billion cubic feet of merchantable timber annually in Canada.

County of Beaver #9
OFFICE HOURS:
9:00 A.M. to 5:00 P.M.
Monday through Friday.
Saturday, closed all day.

CAMROSE LIVESTOCK BUYING STATION
Buying days each Tuesday and Thursday
★ Lowest handling charges on hogs from the buying station to Swifts plant in Edmonton.
Deal with confidence
Call—
DENNIS STREBERG
672-5071
Evenings call 672-[illegible]

COMING — Special Short Course on
LEADERSHIP and COMMUNICATIONS
in the Community
This course is co-sponsored by the Tofield Community League and the Provincial Department of Agriculture, and is of special interest to members of any organization.
Five Nights Only—
Sept. 23, 25, 26, 30 & Oct. 2nd.
All sessions commence at 7:00 p.m.
Enrollment of 15 to 25 is sought from members of Church Groups, Service Clubs, Young People's Groups, Committees, all public-minded individuals.
FEE— $5.00 for the Complete Course
Deadline — Sept. 20th.
For further information, brochures & registration contact G. McFadzean at Tofield Drug.

Lakeshore - McKenzie news items

(Mrs. Ellen Eaton)

LAKESHORE - MCKENZIE — David, son of Lorne and Marg Barrecloth was taken from the Tofield Hospital on Tuesday to the Royal Alexandra Hospital in Edmonton for surgery and treatment and his hand that he had caught in the washing machine wringer over two weeks ago.

[illegible] and [illegible] Lust were Sunday afternoon [illegible] and supper guests at the home of Emil and Martha Tiedemann.

[illegible], daughter of Howard and [illegible] is staying in [illegible] a month at the home of Mr. and Mrs. Blair, while they are away in holidays.

[illegible] and Martha [illegible] of Edmonton were Sunday dinner guests and afternoon visitors at [illegible] home of their son Morley [illegible] Marjorie Jacobsen and family.

Emil and Martha Tiedemann were Friday evening [illegible] coffee guests at the home of [illegible] (Doc) and [illegible] Ministik.

AT WEDDING IN B.C.

John and Irene Warner have returned from a short holiday in Vancouver where they attended the wedding on August [illegible] of their friend's daughter, Miss Margaret La Riviere to Bob Schultz, a former Tofield district resident.

Mr. and Mrs. O. Weise of Pibroch were visitors at the home of Elmer and Vi Geoglein from Wednesday to Saturday of last week.

Recent overnight visitors at the home of John and Irene Warner were Irene's cousin Cecil and Doris Bailey and their two girls of Chilliwack, B.C. Sunday visitors there were Irene's brother Ken and wife Shirley of Edmonton.

John and Mary Wood accompanied Al and Susie Innes, Mrs. Clara Rogers, and Mrs. Alice Warner to the home of Archie and Hector Hall at Clover Bar on Sunday to attend a dinner held there in honor of Bill and Jean Clarke to help celebrate their birthdays. Jean Clarke was the former Mrs. Stuart Hall, an old-time resident of Tofield before moving to Edmonton and Clover Bar.

Mrs. Alma Holmes of Ministik arrived at the home of John and Mary Wood on Monday to visit for a few days.

Mrs. Ida Niemetz was a Monday afternoon coffee guest at the home of Mrs. Ellen Eaton.

MOTORING HOLIDAY

Mrs. Ellen Eaton along with Roy and Ruth Wickenberg accompanied Ruth's sisters, Mrs. Sibyl Nelson and Mrs. Nettie Thomas of Lacombe on a motor trip to several places of interest. On Tuesday they motored to Ma-Me-O Beach where they spent the first night in a cabin there. On Wednesday they motored on to Eckville, Rocky Mountain House and on the David Thompson Highway as far as the Saskatchewan River crossing on the Jasper-Banff Highway. They spent Wednesday night at the crossing before travelling to Banff and Calgary, leaving the highway before reaching Calgary, going through Cochrane, travelling north and east to Olds where [illegible] spent Thursday overnight in motels. They left Olds on Friday morning on a cross country trip to Stettler, on to Pine Lake, crossing the Red Deer River at the Content bridge where they enjoyed a picnic dinner at the picnic grounds on the river bank. From there they [illegible] to the home of Ruth, Sibyl and Nettie's sister Ada and Art Keeton where all were afternoon luncheon guests before leaving for home, travelling to Meeting Creek, Camrose and across to Tofield on Friday night. On the trip after leaving Banff some wonderful crops were seen with some swathing and some grain in stooks, all seemed to be quite heavy crops in the south but much lighter the nearer home. Crops and gardens showed no sign of frost in the southern parts.

Students may drive on 'foreign' plates

The Honourable Gordon E. Taylor, Alberta Minister of Highways, announces that through excellent co-operation given by the Honourable Darrel Heald, Attorney General for the Government of Saskatchewan and the Honourable Stewart E. McLean, Minister of Public Utilities in the Province of Manitoba, a reciprocal arrangement has been completed wherein non-resident students from the other provinces are granted the right to use their registration plates of their province of domicile during the period they are attending any educational institution on a full-time basis. They must inform the registrar and carry a sticker.

If you get a chance to buy things for a song, take time to check the accompaniment.

"Nordic Boys"
2 to 8 piece Orchestra
Featuring
"Magic Chromatics"
Old Time & Scandinavian Music A Specialty!
NOW BOOKING—
for Dances, Club & Social Entertainment.
Ph. 662-3238 — Tofield

LADIES—
If you are interested in earning extra money — have plenty of spare time and energy — please contact us. We need you to sell drapery.
Experience not necessary, we will train you.
MICHAEL AGENCY LTD.
8704 - 125 Avenue Edmonton, Alta.

● ALLIS-CHALMERS
MACHINERY AND PARTS
● BRIGGS & STRATTON and CLINTON
GAS ENGINES—Parts and Service
● TRACTOR OVERHAULING
— ALL AT —
Patterson Farm Equip't
CONRAD PATTERSON
Phone 662-3930 Tofield

SPECIALISTS in—
WEDDING PORTRAITS ★ FAMILY PORTRAITS
FEATURING: PORTRAIT OF THE MONTH —IN NATURAL COLOR
Cameras and all Photographic Supplies
Langbell's STUDIO
CAMROSE
Phone 672-5547 — New Location: 5006 - 50 St.

INSURANCE COSTS TOO HIGH?
Why not stop in any Friday at Tofield, or give us a call to discuss insurance coverage and costs.
Complete Real Estate & Insurance Service
TOFIELD — PHONE 662-3417
Agents for Wawanesa & Abstainers Insurance Companies
CENTRAL AGENCIES CAMROSE LTD.
4933 - 50 St., Camrose Phone 672-4491
Res. 672-2020 or 672-6416

Holden and district news items

(Mrs. G. H. Taylor)

HOLDEN — Mrs. George P. Albrecht, former Holden resident for several years, who has been staying with her families for the past year and a half since her husband passed away, is presently resident at Viking Lodge in Viking, having been there for the past month.

Mr. and Mrs. Peter Ogonoski were Edmonton visitors on the Labor Day holiday for a day calling on relatives and friends.

Mrs. Anne Kurka returned home after being a hospital patient in Viking for a week, having a check-up.

Mr. and Mrs. Leslie Brekstad of Winnipeg who had been visiting with his mother, Mrs. Ethel Brekstad for two weeks, left on their trip home on August 29th.

Mrs. Mary Hooper was an afternoon coffee guest at the home of Mrs. Carrie Olson on Wednesday afternoon of last week and visited with Mrs. Alice Oberg of Edmonton who had been spending a few days with her sister Mrs. Olson.

Mr. and Mrs. Joe Shanley have been visiting the past week with their son and family in Calgary.

Mr. and Mrs. Leo Kondrowski and family returned home late last Monday night after being on a holiday trip for a week and a half.

Mr. and Mrs. Glen Hovland and children of Hilladown visited with his father, Chris Hovland and brothers Rueben and Ray during the Labor Day weekend, taking their eldest son, who had spent most of the summer school holiday on the farm, home with them.

PIONEER GROUP MEETS

The Pioneer Group held their monthly meeting on Thursday, September 5th after two months recess, at the home of Mrs. Mary Zwierschke at her farm home, with twelve ladies present. Devotions were taken by Mrs. Dorothy Bateman and regular business attended to. A chapter in the study book was taken. The next meeting, on October 3rd will be held at the home of Mrs. Mary Hooper.

The Friendship Group will hold their meeting on Thursday, September 19th at the home of Mrs. Mary Hooper, after a two-month recess.

Mr. and Mrs. Jack Stambough and son were Edmonton visitors on September 2nd, attending the wedding and reception of their nephew, eldest son of Mr. and Mrs. Don Stambough of Edmonton.

Mrs. Lars Olson returned home the end of last week, after spending a week with her daughter, Kay of the Tofield district, helping Kay around the farm while her husband was on a trip to B.C. to pick up a truck load of fruit.

Ray Hovland was a business visitor in Edmonton last Thursday.

Mr. and Mrs. C. Broks of the Bruce district were in Edmonton Thursday going along with Mrs. Kohut and meeting with her son Nick Kohut of Edmonton. Mrs. Kohut, who has not been well for the past few weeks, is presently a patient in an Edmonton district hospital for treatment and a check-up.

Mr. and Mrs. George H. Taylor were pleased to receive the news that their grandson, Ernest, six-year-old son of Mr. and Mrs. Brian Taylor of Ottawa, Ontario, who had been a patient in Ottawa General Hospital for two weeks, having major surgery, is back home and making a very good recovery.

Mrs. Mary Jakabow is presently away on a trip visiting her aunt in Vancouver, B.C.

Mrs. Mary Semotuik has been assisting Mrs. Winnie Johnson this past week in the Holden Variety Store.

Mr. and Mrs. Otto Hurum were Saturday evening visitors in Andrew, attending a farewell party for their daughter, Grace and family, Mr. and Mrs. W. Shandro, who recently left there to make their home in Edmonton, where Mr. Shandro is employed.

The OORP who will be holding their annual rummage sale on October 5th, will be pleased to receive clothing and articles of any kind towards this, which may be left at the home of Mrs. Kathleen Hurum.

ELK'S MEETING

The Holden BPO Elk Lodge held their regular monthly meeting on Monday evening, September 9th. Regular business being attended to and applications for membership being received. A good number of members from Vegreville BPO Elks Lodge also visited attending the meeting.

George H. Taylor was a business visitor in Viking on Tuesday of last week.

Mr. and Mrs. Paul Kurka and family of Edmonton were visiting with their family during the holiday weekend.

Mr. and Mrs. Peter Pooke had their son Ernie visiting with them for the long weekend.

Stephen Beveridge of Edmonton was a visitor on Thursday of last week with his parents, Mr. and Mrs. H. S. Beveridge.

SPECIAL—

M-F 92 SUPER COMBINE

12' Pickup. — Excellent condition.

Discount Prices Now on all 1968 Fords

HIGH TRADE-IN ALLOWANCES!

BEAVER MOTORS LTD.

Phone 688-3800 Holden, Alta.

TOFIELD COMMUNITY THEATRE

Thursday & Friday, Sept. 12th & 13th—

SIDNEY POITIER

"TO SIR, WITH LOVE"

Co-Star—SUZY KENDALL.

Color ADULT

Friday & Saturday, Sept 20th & 21st—

The Last Safari

With STEWART GRANGER

Color FAMILY

Friday & Saturday, Sept. 27th & 28th—

It's ELVIS! in 'CLAMBAKE'

Co-starring SHELLEY FARARES.

Color FAMILY.

Showtime: 8 p.m.

Hereford group names local youth

Douglas L. Finseth of Tofield is a new junior member of the Canadian Hereford Association.

The Junior Membership Plan of the Canadian Hereford Association enables young people under 21 to become non-voting members of the Provincial Association in the province in which they reside and it encourages their interest in the Hereford breed.

Tofield Lions hold meeting

Tofield Lions Club held their first supper meeting for the month of August in the meeting room of Community Centre. Lion President Ray Henriksen was in the chair. A moment of silence was observed in memory of the late Henry Paege, a member for many years.

A letter of appreciation was in hand from Donald Rudacki for sponsoring him to a United Nations Seminar at Banff earlier in the summer.

Matters for attention at [illegible] zone meeting next [illegible] from a number of [illegible] out of Tofield for [illegible] to needy persons [illegible] CNIB which canvass will [illegible] after the last meeting [illegible] October.

A Leadership Co[illegible] sponsored by Tofield Community League was discussed and left it to individual members to attend. Bingo was also discussed and returns to be made to Vegreville for recent sales. Members took some time to bring up suitable project for the near future.

[illegible] present and the Club was reminded that October is also a new member month.

INSURANCE --

• AUTO • FIRE • CASUALTY

LICENSES—Auto, Drivers, Hunting, Fishing

TREASURY BRANCH AGENCY—

Pay Utility and Telephone bills here.

Tofield Realty Agents

Main Street, Opposite the Hotel — Phone 662-3342

GRAHAM ALLAN Res. Phone 662-3110 MRS. GLADYS [illegible] Res. Phone [illegible]

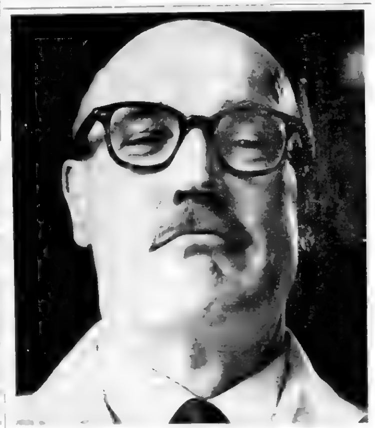

Molson's built a brewhouse around this man.

When we decided to build a new brewhouse, we wanted it to be the best in the world.

So we called in the best man for the job.

Brewmaster Steinecker is the brilliant Bavarian who developed a better way to brew beer.

Thanks to our new Steinecker Brewhouse, every bottle is naturally aged to consistently great flavour. Each carries the Brewmaster's personal stamp of approval.

We'll build our reputation around that.

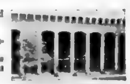

MOLSON'S EDMONTON BREWERY LTD.

Mercury Classifieds

Fifty cents for the first issue, seventy-five cents for two issues or three for a dollar. Two cents a word for anything over twenty-five words. Cards of thanks have a minimum of one dollar for fifty words — two cents a word will be charged over the minimum.

FUTURE DATES

RUMMAGE SALE

Holy Trinity, A.C.W., will hold a Rummage Sale in the Library Room on Saturday, October 5, from 10.30 to 5.00 p.m. All donations welcome. They may be left or taken to the Library Room on Friday, Oct. 4, or may be left at the Sunday School room, or phone the Secretary, Mrs. W. J. Thomson, 662-3101. 3-4-3c-5343

BIRTHS

ALBRECHT—Born to Mr. and Mrs. Armand Albrecht (nee Elenore Heidebrecht, formerly of Tofield), of Poole, Ontario, a son, Jonathan Andrew, on August 25 1968. Jonathan was born at Kitchener (Waterloo Hospital, Kitchener, Ont., and is the first grandchild for Mr. and Mrs. Abe Heidebrecht. 2c-4152

SERVICES

IMPROVE YOUR LAWNS, Gardens, Flower Beds and House Plants with Peat Moss. It costs very little and results are remarkable. Saves on water, too. Available from Peter Nickel or Macleods Store, Tofield. 28-tfn 4017

J. E. STINSON—Notary Public Agent for Tyler's Flowers and Andrews-McLaughlin Funeral Chapel. Phone 662-3274 or 662-3046 Tofield. 2-4fnc-4140

FOR SALE

SPECIAL VALUES in Used Merchandise: Hammermills, Harrows, Gas and Electric Ranges, TV's, Fridges. Macleods, Tofield. 24-tfn-4026

HOUSE with 2 apartments, situated on 2 lots in Ryley. Aluminum and stucco siding, never needs painting. Phone 663 [illegible] 47-tfn-4119

FOR SALE or Trade for Calves or Yearlings — a No. 26 Massey Harris 12-ft. self-propelled Combine, in good working order. Also some yearling Welsh Ponies. Phone 662-2327 51-1-2p-5230

25 TONS OF ALFALFA, BROME, Timothy, Reed Canary Grass, baled in stack. Phone 662-2330 Tofield. 1-2p-4148

1966 FORD CUSTOM 500, V-8 automatic; in good condition, for cash. Phone 663-3511 1-2c-4141

¼ SECTION OF LAND, with liveable house, good garage, other farm buildings and good well. Contact Gwen Kosack, about 12 miles north of Camrose. 1-8-3p-4130

OVEN READY FRYERS, 4 to 5 lbs. Contact Mrs. Ralph Warwa, Tofield. 1-2-3c-4146

YEAR-OLD HENS, 35c each. Ph. 663-2168, Mrs. Peter Munkedal, Ryley. 1-2-3c-4147

3 USED SIEVES for Model 6A Case Combine; in good condition. Leif Fosheng, Phone 663-2086. 1-2-3c-4235

RED ACRILAN RUG, 9' x 15'; Double Bed, Box Spring and Mattress, 4-burner Cook Stove, Arm Chair, Carpet Sweeper, Toro Lawn Mower. All bargains. Cash only. Mrs. J. D. McDonald, Ryley. Phone 663-3612 1-2p-5224

ONE DINING ROOM SUITE, fumed oak: 1 Table 38" x 54", 16" leaf insert; 4 Chairs; 1 Buffet, 20"x54". Phone 662-3290 after 6:00 p.m. weekdays. 1-2-3p-5233

1 SMALL HOUSE all utilities; 1 Gen. Elec. Washer and Wringer, like new; 1 Hoover Constellation Vacuum Cleaner; 1 Chesterfield and Chair. Ray Gould, Tofield. 1-2-3c-5238

FOR SALE

COMPLETELY OVERHAULED Dodge 318, V8 motor, new crankshaft, bearings, rings, rods, reseated valves, rebuilt generator, tachometer, Hollywood stark shift 3-speed transmission, RCA radio, rear speaker and switch, 1½-ton Scissor Jack. Henry Schroeder, RR4 Tofield. 1-2c-3230

19" TV and Large Antenna, large Chest of Drawers, large Tape Recorder 4-track; 3-speed Mono or Stereo, with two speakers, large Folding Rack, Coffee Table with drawers shelf. All - Metal Table with folding legs. 24" Wood Lathe, with or without motor and stand. Phone 662-3302. Write or call 5134 - 52 Ave., Tofield. 2-3-4p-5243

FURNACE AND STOKER good; 1-Ton 1951 Mercury Truck, good; Pump Jack for electric motor; Cab to fit M.M. U Tractor; 2 high wheel Wagons, with good boxes; 21 ft. Bissel Disc. Phone 662-2183, Tofield. 2-3-4p-5244

EXCELLENT HOUSES and Garages available in Edmonton due to urban renewal. (All buildings have passed city inspection). For estimates as to costs of buildings and move to any rural area or town property, contact Nordic Realty, Ste. 1, 9620 - 102 Ave. Bus. 422-0238, res. 489-7203, Edmonton. 2 tfn-4151

CHAIN SAW, Pioneer No. 450 with 12" bar, like new, $125.00. B. Perusine, RR2 Tofield. 2c-3242

SMALL 2-STOREY HOUSE to be moved; also 14x16-ft. Granary. $450.00 for both. Phone 662-3100 2-3p-5241

FEEDER PIGS. Phone 662-2132 2-3-4c-5246

OAT SCREENINGS 3c per lb. Phone 662-2664 2c-5247

WOOD AND COAL HEATER. Box 163, Tofield, or Phone 662-3364 2-3-4p-5240

1962 CHRYSLER, $1,200, or trade for truck or holiday trailer. Also, 1959 Plymouth, new motor, good running condition, $230.00. Enquire at Marshall Wells, Tofield. Phone 662-3124, or 662-3330 evenings. 2c-4150

FOR RENT

PARTLY FURNISHED Basement Suite. Phone 662-3100 2-3-4c-5249

FOR SALE OR TRADE

BLACK GELDING 4 yrs. old, well broke to ride; Sorrel Gelding, 3 yrs. old, broke to ride; also two Saddles. Phone 662-2374 51-1-2p-5221

WANTED

HOBBYIST'S SMALL LATHE. Cliff Giles, 672-3885, Camrose.

Holden oldtimer passes in Edmonton

(Mrs. G. H. Taylor)

HOLDEN — One of the pioneer old-timers of Holden, Even Olsen of Edmonton, father of Hilmer Olsen passed away on September 2nd at the age of 85 years. He is survived by his loving wife Caroline, four sons, Reverend Osborne Olsen of White Rock, B.C., Hilmer of Holden, Oswald of Willowdale, Ontario, Clarence of Edmonton, three daughters, Mrs. Raymond (Vera) Myers of Kamloops, B.C., Mrs. Joseph (Agnes) Petaske and Mrs. Fred (Muriel) Campbell both of Edmonton; two brothers, Johannas and Sverre of Mesalia, Lillehammer, Norway; 30 grandchildren and nine great-grandchildren.

Mr. Olsen and family were among the early settlers of Holden and he built many homes in the village and district, being a carpenter by trade, before retiring to make his home in Edmonton and B.C.

Holden and district news items

(Mrs. G. H. Taylor)

HOLDEN — Mr. and Mrs. LeRoy Evenson of Fort St. John, B.C. were callers last weekend with Mr. and Mrs. Lawrence Hurum, Mr. and Mrs. Ernest Kostke and Mr. and Mrs. Otto Hurum.

Mr. and Mrs. Algot Haltholm, Mr. and Mrs. Otto Hurum, Mr. and Mrs. Lyle Granland and Mrs. Lillie Granland attended the funeral of Even Olsen at Central Lutheran Church in Edmonton on September 5th.

OLD BUILDING RAZED

The Malowany brothers, Mike and Joe started taking down the former old Hallet building on Main Street last Friday. This property now belongs to the village. Removal of this old store will be a big improvement to Main Street, as the building has been in very poor condition for some time and a fire and danger hazard.

Mrs. H. S. Beveridge returned home the early part of last week from a six-week extensive tour of England, Scotland and countries on the continent, making the trip from Montreal and back by ship.

Mr. and Mrs. Leland Barr and boys of Barrhead were visitors during the weekend with friends, and Saturday afternoon visitors with Mr. and Mrs. Tiedemann. Mr. Barr taught in Holden High School during the term September 1967 to June 1968.

Alan Tiedemann and Miss Mildred Pankiw of Edmonton were Friday evening visitors and supper guests with Alan's family, Mr. and Mrs. Henry Tiedemann, leaving later with his brothers, Robert and David for a weekend fishing trip to Lake Mann and visiting with friends in the St. Paul district. Alan was competing in the Annual Fish Derby at Lake Mann for the largest perch caught in the lake. Alan's fish being only one-quarter ounce less than the winning fish.

25TH ANNIVERSARY

A large crowd of relatives and friends from the district and out-of-town gathered in the Holden Community Hall on August 24th to honor Mr. and Mrs. William Hnydada of Hinton, former long-time residents of the Holden district, on their 25th wedding anniversary. A delicious supper was served and the evening was spent in dancing with the music supplied by Johnnie's Serenaders. The guests of honor were the recipients of many lovely and useful gifts and a purse of money with the well-wishes of all for their future happiness. Mr. and Mrs. Hnydada very graciously thanked all for their kindness, the gifts and good wishes for the future. They would long remember the occasion and the kindness of all their friends.

David Tiedemann drove to Edmonton with his brother Alan and Miss Pankiw on Sunday evening and was an overnight and Monday visitor with him, returning home on Monday evening with his parents.

Mr. and Mrs. Henry Tiedemann and Mrs. George Taylor were visitors in Edmonton last Monday.

Mr. and Mrs. Nick Hawrish, who were holidaying for a week at points in B.C. and visiting at Victoria, have returned from their trip.

Gary Bilyk and Judy Bilyk, son and daughter of Mr. and Mrs. Gene Bilyk are enrolled in the High School at Westlock where the Bilyk family will be moving to in the near future.

Mrs. Alice Oberg of Edmonton who was visiting with her sister Mrs. Carrie Olson for a few days has returned home.

CHURCH SERVICES

MENNONITE BRETHREN CHURCH OF TOFIELD
Geo. Quiring, Minister
Phone 662-2169
Sunday, Sept. 15th
10.00 a.m.—Sunday School
11.00 a.m.—Worship Service
8:00 p.m.—Christian Youth Fellowship

HOLY TRINITY CHURCH
Anglican
Rev. D. Bloom
Sunday, Sept. 15th
9.00 a.m.—Morning Worship.

UNITED CHURCH OF CANADA
Tofield, Alberta
Stanley R. Bessey
Minister
Sunday, Sept. 15th
11.00 a.m.—Sunday School
11.00 a.m.—Morning Worship.

LUTHERAN CHURCH
Ryley, Alberta
Pastor Stanley Rude
Sunday, Sept. 15th
HOLDEN—
10.00 a.m.—Divine Worship.
11.00 a.m.—Sunday School.
RYLEY—
10:00 a.m.—Sunday School.
11.30 a.m.—Divine Worship.

TOFIELD BAPTIST CHURCH
Pastor Leslie Smith
Sunday, Sept. 15th
10.00 a.m.—Worship Service.
11.00 a.m.—Sunday School.
7:30 p.m.—Evening Service.
Tuesday, 8:00 p.m. — Prayer Meeting.

CATHOLIC CHURCHES
Residence: 5319 - 50 Street
Phone 662-4970
Summer Schedule of Services
TOFIELD—
1st, 3rd and 5th Sundays—10:30 a.m.
2nd and 4th Sundays—9:00 a.m.
RYLEY—
1st, 3rd and 5th Sundays—9:00 a.m.
2nd and 4th Sundays—10:30 a.m.
MINISTIK—
Every Sunday at 12:00 noon.

BARDO EVANGELICAL LUTHERAN CHURCH OF TOFIELD
4917 - 47 Avenue
Pastor O. Lokken
Sunday, Sept. 15th
10:00 a.m.—Sunday School.
11:00 a.m.—Worship Service.
Wednesday, 8:00 p.m. — Bible Study

Holden OORP meets on September 10th

(Mrs. G. H. Taylor)

HOLDEN — Holden Lodge OORP held their regular monthly meeting on Tuesday night, September 10th after a two-month recess, with a very good turnout of members.

Regular business was attended to, with reports of committees active during July and August. Decoration Day had been observed on July 3rd with several ladies visiting at the cemetery, taking flowers for the graves of departed members.

The annual report of the trustees was given by Lady Armstrong, and a donation was given to the CNIB.

A letter from William Ogodnick, principal of Holden School was read, advising that Faye Louise Laskosky was eligible for the Annual OORP Scholarship Award and certificate with an average of 72.6 on five departmental grade 12 subjects written in the June examinations. The cheque of $50.00 and certificate will be presented to her by HRL Mary Semotuik at the graduation exercises to be held on Saturday, September 21st.

The lodge decided to hold their annual fall rummage sale on Saturday, October 5th in the Masonic Hall and will serve coffee and lunch as usual.

Lunch hostesses were Ladies Katherine Nichols and Kay Chupka.

FROM THE SCRAP BOOK

Happiness can be over-looked, because it costs nothing.
—J.W.R.

WE REPAIR

Radios, TV's, Stereos & Electrical Appliances. Bring them to the

Marshall Wells Store

Tofield — Ph. 662-3124 3-tfn

Henry J. Budnitsky

Will be at the Tofield Town Office from 1:00 o'clock to 4:30 o'clock P.M. on 1st. and 3rd. Saturday of each month. (tfn)

C-A-$-H BINGO

20 Games

JACKPOT — $90.00

Admission $2.00

Wed., Sept. 18th — 8:15 Community Centre

Sponsored by the Tofield Community League

Around the town

Mr. and Mrs. S. E. Woodward of Richmond, B.C. attended a gathering of the Patterson family at the Conrad Patterson home on Sunday. They also visited with friends at Ryley this week.

• • •

VISITOR TO ONTARIO

Herbert B. Wilson returned on Sunday after visiting his daughters Faye in Toronto and Miss Lois Wilson in Ottawa, who is leaving on September 14th on a business trip overseas.

• • •

Miss Linda Flemming of Kingman and Miss Mary Kyle of Tofield commenced their nursing course at the Royal Alexandra Hospital in Edmonton.

• • •

Miss Susan Innes of Edson is attending Camrose Lutheran College to complete her grade 12.

• • •

Marjory Moore, Gwen Klassen and Ron Foshaug are taking their first year of university at the Camrose Junior College, which began today (September 12th).

• • •

Mr. and Mrs. Pete Froese of Mission City, B.C. spent a few days visiting with Mrs. K. Penner and other relatives in the district.

• • •

Attending the Lutheran College in Camrose for the 1968-69 term are Ron Foshaug, Marlene Stauffer, Marjorie Moore, Gwen Klassen and Jane Chorney.

• • •

Mrs. Wendell Clark (nee Donna Hardy) and two children of Edmonton visited at the Don Hardy home last week.

• • •

Mrs. Mary Moore is a patient in Tofield Hospital.

• • •

Mrs. Clara Rogers returned on Thursday from a holiday spent in Vancouver with Mrs. Helen Gomeroy (nee Helen McCauley).

• • •

YOUNG WOMAN PASSES

Mr. and Mrs. Norman Glover and Mrs. Jack Whyte received the sad news last week of the sudden death of Mrs. Paul Black at Oshawa, Ontario. Mrs. Black was the wife of a nephew of Mrs. Glover and Mrs. Whyte, and was in Tofield on a visit three years ago. She was 27 years of age and leaves a little three-year-old son.

• • •

Mr. and Mrs. Archie Hall of Ardrossan district had a gathering of relatives and friends at their home on Sunday, among them being Al and Susie Innes, Clara Rogers, Alice Warner and John and Mary Wood of Lakeview.

• • •

Mrs. J. A. L. Smith and Edith May of Edmonton, spent Sunday at the parental home of Mr. and Mrs. J. W. Robinson.

• • •

Mr. and Mrs. Ervin Ertman and Darcy and baby Shelley trailered to Hinton with M. and Mrs. Paul Chalifeaux of Looma and spent the long weekend attending the big annual Parade Gymkhana and Antique Car Derby. The exciting Arab costume loaned to Mr. and Mrs. Alfred Pambreen of Robb, who purchased one of Ervin's pure bred Arab stallions, took first prize again. After the events they were invited to a most delicious barbecue supper, held at the Hinton Heavy Hauler Trucking Ranch owned by Mr. and Mrs. Ed Muldoon. About 100 people participated in the meal and refreshments ended with a sing song around an old-fashioned campfire.

South Edmonton Denture Clinic Ltd.

G. GUENTHER
CERTIFIED DENTAL MECHANIC
7906 - 104th STREET
Phone 439-0408

True Savings

TURKEYS Grade "A", 6-10 lbs. lb. 49c

Pork Sausage Large casing 2 lbs. 99c

Side Bacon By the Piece 69c lb.

Orange Juice Co-op. 48 oz. tins 2 for 79c

White Sugar Granulated, 25 lbs. $1.99

Tomato Soup Co-op, 10 oz. 6 tins 85c

Beans w/Pork Libbys, 19 oz. 3 tins 85c

CO-OP COFFEE Reg. Grind 2 lbs. $1.55

BANANAS Golden ripe 5 lbs. 79c

CO-OP CENTRE
Phone 662-3191, Tofield

COLD REMEDIES

Cold remedies do little except relieve the symptoms ...

COCKSHUTT - PONTIAC - BUICK - GMC
Sales, Parts, Service
Complete Farm Service Headquarters
Tofield Service Garage
Phone 662-1929

'A clear voice for education' theme of ATA Banff conference

(Mrs. Grace Phillips)

Upgrading the teaching profession was the theme of the annual Banff Conference of the Alberta Teachers' Association held at the Banff School of Fine Arts, August 11-16.

Teacher welfare, professional development leadership and communications were the four spheres of teacher interest discussed. Tom Newcombe of Viking and Grace Phillips of Tofield represented Beaver County in the professional development and communications, respectively.

A.T.A. information officer J. D. McFedridge, and A.T.A. publications officer T. W. McConaghy, directed the communication section. Consultant was Harold Gunderson, public relations consultant and former Calgary Herald reporter. Mr. Gunderson is also a member of the Calgary school board. Miss Patricia English, local communications officer for the Calgary Public School local, also assisted.

"Towards a clear voice for education" was the theme of the communications group, and workshop focussed on the necessity of good liaison between the A.T.A. and the press so that the public may be informed about education.

A conducted tour of the Calgary Herald and CFCN-TV demonstrated the methods used by different media to inform the public. News editor of the Calgary Herald Larry O'Hara, CFCN-TV manager Bob Irvine, assistant CFCN-TV news director Earl Olsen and A.S.T.A. information officer Len Stahl were additional resource personnel for the communications section of the conference.

WATSON (Tofield) LTD.

- Contractors
- General Construction
- Electrical Installations
- Plumbing & Mechanical

PHONE 662-3143
Tofield, Alberta

Former Holden woman wins USC recognition

(Mrs. G. M. Taylor)

HOLDEN — Mrs. Annie Stackhouse, now resident at Parkland Lodge, Edson, a former Holden district farm resident, has recently received special recognition from the Unitarian Services Committee and has been presented with a USC Gold Pin Award.

Mrs. Stackhouse is 86 years of age and has been resident for the past seven and a half years in Parkland Lodge. She and her husband came west from New Brunswick in the early 1900's, homesteading west of Tofield, where her family were born, then moving to the Holden district, farming the quarter section east of George Hunchak's where one of the Good brothers had farmed for a number of years after World War I.

Mrs. Stackhouse moved to Edmonton after the death of her husband and resided there for several years with one of her daughters and family. The Gold Pin Award was given to her for her knitting contributions to the Unitarian Services during 1967, which amounted to probably more than 200 sweaters, sizes 6 and 8. The wool is supplied to her by the USC, and Mrs. Stackhouse adds brighter colors of wool in a design, donated by friends. The garments are sent overseas to one of the areas in great need, under their jurisdiction.

Many people around Holden will remember her eldest daughter Gertrude (Mrs. Minor Wohl) who resided in the district for a number of years before Minor passed away and has later often visited his aunt here in Holden, Mrs. Laura Christianson, now of Bethany Home in Camrose.

FRUITS FOR BABY

Apple sauce is a good fruit for baby to start with. If you are making it or any other stewed fruit, do not use much sugar. The only raw fruit which is advised for small babies is ripe banana, mashed soft with a fork. About three tablespoons of fruit makes a good serving. Work up to this quantity gradually. The fruits should be added at noon, says the federal health department publication, "The Canadian Mother and Child."

The Canadian Red Cross sends medical, technical and material assistance valued in excess of $400,000 to about 50 countries each year.

NEW Neguvon
Provides Ready-To-Use Protection Against Warbles
• NO MIXING OR DILUTING—READY FOR USE
• SYSTEMIC CONTROL OF WARBLES
• FREE CALIBRATED DIPPER FURNISHED
CHEMAGRO LIMITED
TOFIELD DRUG LTD.
— PHONE 662-3108 —

COMPETITIVE PRICES
FREE ESTIMATES
PHONE 672-2555

We will deliver promptly the right amount of correctly mixed concrete to your job, strength guaranteed as specified.

FOR YOUR PROTECTION, the control of our concrete is checked by a registered testing firm. All sand and crushed rock used is tested to insure proper strength.

We stock "Type 5" Cement for alkali soil conditions.

Camrose Transit Mix Ltd.

The Mercury

Tofield · Hwy 14 · Ryley · Holden

VOL. 58—No. 3—September 19th., 1968 $2.50 per Year, PUBLISHED WEEKLY AT TOFIELD, ALBERTA

Candidates elected without opposition

. . . in Ryley, Holden, Tofield

Yesterday was nomination day in Tofield, Holden and Ryley, and after the names of all the candidates were in, it was discovered that everyone named had been elected by acclamation.

TOFIELD

Dr. W. H. Freebury was returned as mayor for the fifth successive time, with this term to be for three years. Previous terms were all for two-year affairs.

Two new faces will appear on Town Council, as William M. Christensen, an employee of Calgary Power, and Lloyd A. Cribb, a teacher at Tofield High School, were declared elected by acclamation in their first attempt in civic politics.

A. Herndon and Conrad Paterson, the incumbent members whose terms of office expired this year did not contest the election. Mr. Herndon had served for 12 years on the Town Council, but decided not to offer again because of ill health. Mr. Paterson has 24 years as mayor and councillor.

A bye-election may be necessary to fill a vacancy on the Town Council that occurred when B. A. Everitt submitted his resignation on Tuesday. Mr. Everitt wishes to spend more time in furthering his musical talents. At a special meeting on Wednesday, the Town Council decided that nomination day would be Friday, Sept. 27. There is one year left in Mr. Everitt's term of office.

HOLDEN

Oleh Shykora, 28-year-old school teacher was elected by acclamation to a seat on the village council when his name was the only one submitted when nominations closed yesterday.

Mr. Shykora will sit on the village council for a three-year term. He replaces Paul Babie, a councillor for the past number of years, who decided to retire from public office.

Donald A. Allen was declared elected by acclamation to serve a two-year term on the Board of the Tofield Municipal Hospital District.

RYLEY

George Cline was elected by acclamation to a seat on the Village Council for a three-year term in his first venture into civic politics. Mr. Cline replaces former Mayor A. R. Cross, who's term of office expired.

It is expected that at the first meeting of the village council, that the main item of business on the agenda will be the naming of a mayor to replace Mr. Cross, who served on the council for a number years.

Apple Day is Sept. 28

(Grace Phillips)

Apple Day in Tofield will be September 28th.

During the week preceding Apple Day, members of Tofield's junior hockey and baseball teams will be pre-selling boxes of MacIntosh apples, supplied at cost by John Baergen, manager of the Co-op. Graham Allan has offered storage space for the apples in his former Red and White store.

Mr. Baergen reports that the MacIntosh apples are of excellent quality this year; if stored in a cool place, they will keep well until Christmas time. As they mature, their flavor will improve.

Both town and country will be canvassed for orders but anyone reached may pick up boxes of MacIntoshes at the former Graham Allan store on Saturday, September 28th.

Where possible, the people in town are asked to pick up their pre-bought boxes of apples at the store, but if anyone is unable to transport his box home, the committee in charge will deliver on September 28th or the following Monday, September 30th.

On Saturday, September 28th, the junior sportsmen will be selling apples on the street. The committee for the promotion of junior sports is composed of representatives from the Community League, the Legion, the Lions, the FUA.

Charlie Sears, Norman Glover, Ronnie Geoglin, Gabe Pittet, Gary Osland are members of the committee, headed by J. C. Lampitt.

Tofield High holds graduation ceremony

by Grace Phillips

The graduation banquet and exercises for the Tofield class of '68 were held in the Community Centre on September 14.

The graduates, their parents and guests enjoyed the banquet served by the ladies of the Tofield Mennonite Church. Dick Thiessen was chairman for the occasion. Bert Everitt proposed the toast to the Queen. The toast to the graduates was proposed by Ben Thiessen and replied to by Bill Sears.

Marjorie Moore proposed the toast to the parents of the graduates, to which Arny Klassen responded. Mr. W. Bock, Superintendent of Schools, spoke briefly to the graduates.

Following the processional of the cap-and-gown clad graduates to the stage, Lloyd Cribb gave the invocation. June Christensen gave the salutatory address, after which Mrs. John Wall and Mrs. Ed Regehr, accompanied by Mrs. J. E. Stinson, sang "Catch a Falling Star" and "May the Good Lord Bless and Keep You".

Elaine Baergen, valedictorian of the class of '68 the ... pressed the emotions of the ... they leave home and ... adult life.

Bern Evans, Research Supervisor for the Department of Youth, the guest speaker, spoke to the graduates on the continuing challenges of adult life and reminded them to live up to the graduation theme, "Forward, O Youth".

Before Mr. Eastlick presented the graduates with their diplomas, he made a presentation on behalf of Beaver local of the Alberta Teachers' Association to Elaine Baergen for obtaining the highest marks in the County of Beaver in the Grade XII departmental examinations in June 1968. Elaine thanked Mr. Eastlick for the $100 cheque from the A.T.A.

Following the recessional, a public dance, sponsored by the Community League, closed the graduation festivities.

The graduates of 1968 are: James Allan, Cherie Astley, Elaine Baergen, Gordon Baergen, Larry Boese, Ethel Burkholder, Beverly Carlisle, June Christensen, Jane Chorney, Karen Davison, Douglas Everitt, Dianne Gilmore, Ronald Foshaug, Geraldine Hardy, Robert Hoover, Gwendolyn Klassen, Arthur Korbie, Marjorie Moore, Elizabeth Raine, Louella Schacker, Marilyn Schacker, Bill Sears, Marlene Stauffer, William Taekema, Dale Thiessen, Ronald Thiessen, Iola Wideman, Victor Wiens, Colleen Wyllie.

Former Ryley girl injured in mishap

A former Ryley girl, Dolores Ann Nord, is a patient in Rimbey Hospital recovering from injuries received in an automobile accident at Gull Lake on Saturday.

Miss Nord was a passenger in a car operated by Rodney Hayden of Rimbey, which went out of control and rolled over a number of times before coming to a stop. The car was completely demolished in the mishap.

Miss Nord suffered an intensive back injury, and is expected to be moved to hospital in Red Deer later this week for more extensive medical care. She now makes her home in Red Deer.

The driver of the car and three other passengers, Wayne Boomer of Rimbey, Brian Olson and Leonard Olson, both of Edmonton, all received minor injuries in the accident and were released from hospital after treatment.

Car mishap claims young girl's life

(Mrs. Ellen Eaton)

Fred and Erma Onychuk of Edmonton are receiving deepest sympathy of all who know them in the death of their 17-year-old daughter Fay, who was killed in a car accident on the low level bridge in Edmonton early Friday morning. Sympathy also goes to all the Niemetz families and other relatives of the deceased. Fred and Erma were former McKenzie district residents, and Erma was formerly Erma Niemetz before her marriage.

560 pupils enroll in Tofield school

(Grace Phillips)

Tofield School opened September 3rd with 560 students enrolled in the classrooms of 28 teachers. K. R. Eastlick and J. C. Lampitt are again principal and vice-principal, respectively. Mrs. Faye Dodds is the school secretary.

Mrs. Daisy Young and Miss Linda Hafso of Viking are the teachers of this year's beginners. Mrs. Jean Sears and Mrs. Anne Lucas of Edmonton have the grade two classes. Grade three teachers are Mrs. Marjory Everitt and Mrs. Marjorie Astley. Mrs. Helen Tiedemann and Mrs. Margaret Roberts of Viking have the grade four classes.

Mrs. Florence Ingram, B.Ed., Mrs. Doreen Cribb and Mrs. Eleanor Campbell, B.Ed. share the grade five and six classes.

In Junior High, Stephen Russel and Peter von Stackleberg, B.Ed. have the grade seven home rooms; Paul Koziel and Howard Meger, B. Ed. are the grade eight teachers; John C. Lampitt and Mrs. Grace Phillips, B.Ed. have the grade nine classes.

The High School staff is composed of Mrs. Mollie Conn, B.Ed., M.Ed., Miss Donna Cookson, B.Ed. of Lougheed, Harold Ferguson, B.Ed., Lloyd Cribb, B.Ed., B.A., Edward Whyte, Ronald Taylor, B.Ed., B.Sc., Dick Thiessen, B.A., Floyd Irwin, B. Ed., B.A., M.A. and Kenneth Eastlick, B.Sc., M.Sc.

Mrs. Gail Foshaug, B.Ed., is school librarian and Chow Pon, B.Sc. of Holden is the physical education instructor.

Mr. and Mrs. W. E. Lindsay head the caretaking staff of the school; they are assisted by Mrs. Taylor and Ethel Taylor.

The weather

Sept.	Max.	Min.	Barom.	Remarks
11	68	33	29.82	——
12	43	40	29.92	.06" rain
13	64	42	29.88	.11" rain
14	70	40	29.46	——
15	36	43	29.86	——
16	56	41	29.90	——
17	61	30	29.80	——
18	—	—	——	——

Two-truck crash kills Ryley man

A collision between a gravel truck and a light delivery truck on a road in the district south of Ryley yesterday afternoon, claimed the life of a 51 year old man, Harold Reum, farmer in the Salt Lake district, south of Ryley. Mr. Reum was the driver of the light delivery, and at the time of writing the name of the other driver had not been reported.

Mr. Reum, who was gravely injured in the crash, was taken to the Tofield Municipal Hospital for preliminary examination and then to University Hospital in Edmonton, where he passed away last night.

Residing in the Ryley district all his life, Mr. Reum was not married. Besides farming, he did back-hoe contract work. He is survived by six brothers: Melvin and Arnold at Penticton, B.C., Alfred, Pete and Daniel, all of the Ryley district, and Herman at Wanham, Alberta, one sister Mrs. Henry Stonarud of Camrose; several cousins, nieces and nephews.

Hoveland's Funeral Home is in charge of funeral arrangements, the date and place pending word from family members.

Oslund - Bruha wedding vows pledged July 20

On July 20, the Tofield Catholic Church was the scene of a lovely wedding, when Joan Helen Bruha was united in marriage to Wayne Allan Oslund. Rev. L. Scriven performed the double-ring ceremony at 2:00 o'clock before an altar graced with coral gladioli and white chrysanthemums.

Given in marriage by her father, the bride wore a traditional floor-length gown featuring a full billowing skirt. The fitted bodice of lace over organza with lily-point sleeves, was studded with pearls, which were also used to enhance the skirt of organza over satin and layers of net. A train of lace-edged organza was attached to the top of the gown by a bow. Her bouffant veil was held in place with a headpiece of pearls and white roses with buds cascading down the skirt. Her only jewellery consisted of pearl tear-drop ear rings.

The wedding music was played by Mrs. Stinson and Mrs. Dorothy Shewchuk rendered a solo while the register was being signed.

The bride was attended by Diane Kushnir, friend of the bride, as matron of honor, Barbara McGinitie, cousin of the bride, Marilyn Bruha, sister of the bride, and Charlotte Oslund, niece of the groom, as bridesmaids. They wore identical slim, Empire-waisted gowns of chiffon over taffeta in a stunning capri blue. Their dresses featured billowing chiffon trains suspended from the top back of the gowns. They wore crystal tiaras in their hair, and carried bouquets of open white roses with sprigs of dainty flowers in the same blue as their dresses.

Attending the groom as best men were Joe Yurkowski and Gary Stevenson, friends of the groom, Ken Bruha, brother of the bride, and Gerald Kushnir, cousin of the groom. Ushers were Clifford Oslund, brother of the groom, and Johnny Monchak, cousin of the bride.

The bride's mother chose a two-piece suit of aqua color, and white accessories. Mother of the groom was attired in a flowered silk dress. Both mothers wore corsages of white roses.

The reception was held in the Tofield Community Hall at 6:00 o'clock. The bride's table was centred with a beautifully decorated four-tiered white wedding cake baked by the bride's mother and decorated by the bride's aunt, Agnes McGinitie. The bridal bouquets adorned the bridal table along with gladioli and 'mums'. Master of ceremonies was John Monchak, uncle of the bride, and Father Scriven said the grace. Joe Yurkowski proposed the toast to the bride, to which the groom ably responded. In charge of the guest book was Shirley Bruha, sister of the bride. A delicious supper was served by the Tofield C.W.L. An enjoyable dance in the Ryley Community Hall followed the reception.

The bride donned a two-piece daffodil yellow going-away outfit, with white accessories and corsage of white 'mums.

An outdoor gathering was held the next day at the home of the bride's parents, with opening of the gifts. The couple are making their home in Edmonton.

Soil, feed lab moving to new, larger quarters

The Alberta Soils and Feed Testing Laboratory is moving to a new location, the O. S. Longman Building, [illegible] - 118th street in Edmonton.

Officials expect that by October 1st they will be ready to accept soil and feed samples for testing again.

This is the first move into this new $5,000,000 laboratory complex. Other laboratory services involving dairy, veterinary services, crop clinic, water resources, home economics and wildlife will be phased over the next few months.

Open new Cancer Clinic

The Alberta Government's 78-bed, five-storey $8,500,000 Dr. W. W. Cross Cancer Institute officially opens October 3.

Located on University Avenue, adjacent to the Aberhart Memorial Sanatorium, the new Edmonton Clinic is equipped with the most modern research, diagnostic and therapeutic radiology and isotope facilities in North America. The clinic provides for extensive out-patient diagnosis and treatment as well.

Administration facilities for the province are located in the new institute in Edmonton.

The new institute and a similar clinic in Calgary provide two hubs from which peripheral clinics at Grande Prairie, Peace River, Lethbridge and Medicine Hat may be served. Patients in these areas requiring intensive care may be referred to the two major clinics.

COCKSHUTT - PONTIAC - BUICK - GMC
Sales, Parts, Service
Complete Farm Service Headquarters
Tofield Service Garage
Phone 662-[illegible]

INSURANCE —
• AUTO • FIRE • CASUALTY
LICENSES—Auto, Drivers, Hunting, Fishing.
TREASURY BRANCH AGENCY—
Pay Utility and Telephone bills here.
Tofield Realty Agents
Main Street, Opposite the Hotel — Phone 662-3342
GRAHAM ALLAN, Res. Phone 662-3410
MRS. GLADYS BROWN, Res. Phone 662-3342

Andrew Bobyak passes away September 12th

(Mrs. G. H. Taylor)

HOLDEN — A Holden district farmer, Andrew Bobyak, passed away at Viking on September 12th at the age of 61 years. he is survived by his loving wife, six sons, two daughters, five grandchildren, one brother and three sisters. Mr. Bobyak, who had resided all his life in the Holden district, farming, suffered a severe heart attack about three weeks ago and had been a patient in Viking Hospital.

Prayer service was held on Monday morning, September 16, at the Holden Catholic Church south Holden with Father Lozynski officiating. Interment was in the church cemetery.

Egg producers approve new marketing board

Minister of Agriculture, Hon. H. A. [illegible] announced Monday that [illegible] of the egg producers who registered to vote, favored establishing an egg and fowl marketing board in Alberta.

686 of the 904 ballots sent to egg producers who registered with the Agricultural Products Marketing Council were returned. 561 voted in favor of the board, 122 against, there were three spoiled ballots. A simple majority of those registered was required to pass the vote.

Chairman of the Marketing Council, D. H. McCallum says the next step is to appoint a seven-man provisional board of egg producers. The board will be selected by the Marketing Council in consultation with the Commercial Egg Producers Association. The provisional board must be replaced by an elected board within 18 months made up of representatives from five designated areas and two members at large.

Mr. McCallum suggested about two weeks might be necessary to develop tentative working arrangements with the bodies involved.

Six students get Grade IX honors

W. Bock, superintendent of schools for the County of Beaver, announced last week that students from the County did exceptionally well in provincial examinations in both grades nine and twelve.

In the Grade IX examinations six students received honors, while 163 others attained passing marks, with only 24 failures or only [illegible] of the total number writing examinations failed.

[illegible] students writing the Grade XII examinations received [illegible] better [illegible] last year and [illegible] M. [illegible] did not state [illegible] wrote the Grade XII [illegible] how many [illegible] students attained honors.

DID YOU KNOW?

The Order of St. John or St. John Ambulance as it is popularly known today traces its origins back to the year 1099 and the Crusades thus making it the oldest order of chivalry in the Commonwealth.

AURORE'S Beauty Salon
PERMS ON SPECIAL
Sept. 24 - Oct. 4
12.00 perms for 10.00
10.00 perms for 8.50
8.50 perms for 6.50
Ph. 662-3477 — Tofield

The Tofield Mercury

Subscription price by mail $2.50 per year

Published at Tofield, Alberta, every Thursday by the Tofield Mercury Publishing Ltd.

Office on Main Street, Tofield

Editor: Ed. Clinton

Study lamps light the way to better learning!

The popular, *approved* College Study Lamp really *does* make study easier. Designed with the aid of vision experts, it gives *bright but glare-free light*. Ideal for boys and girls in all grades and through the university years too! Look for the green tag that identifies the approved College Study Lamp. It can actually improve marks by giving a better "Eye-Q"!

CALGARY POWER

Pure Electricity • Pure Convenience!

Lakeshore - McKenzie news items

(Mrs. Ellen Eaton)

Mrs. Ethel Wood motored to Stettler on Sunday to visit her mother, Mrs. (Grandma) Baines at Hart Haven, returning home Sunday night.

Roy and Ruth Wickenberg and Ruth's sisters, Nettie and Sibyl of Lacombe, returned to Tofield on Wednesday night of last week, after spending four days visiting Roy and Ruth's daughter, Mrs. Vivian Jones, and other relatives in Edmonton. Nettie and Sibyl returned to their home on Thursday morning.

Lawrence and Carol Graham, their son Dwayne and daughter Faye and her little friend, all of Edmonton, were Sunday visitors and dinner and supper guests at the home of Mrs. Ellen Eaton.

Mrs. Alma Holmes left on Saturday for her home at Minastik, after spending a week at the home of John and Mary Wood.

Martha and Emil Tiedemann attended a surprise birthday party held at the home of Lawrence and Gladys Gill, in honor of Gladys's birthday.

Mr. and Mrs. John Zeigler of Vegreville were Saturday afternoon and evening visitors and supper guests at the home of Elmer and Vi Gougiein.

Mrs. Mae Ferguson, Mrs. Isabel Rudacki, Mrs. Ollie Moon, Mrs. Edna Jones, Mrs. Mary Schroeder, Mrs. Katie Baergen and Mrs. Mavis Jacobsen gathered at the home of Mrs. Lillian Fairholme on Friday afternoon to help her celebrate her birthday with visiting, followed by luncheon and birthday cake.

Willard and Audrey McHeffey of Tofield and Audrey's daughter and son-in-law, Joyce and Bernie Warnfold, of Kamloops, B.C., were Sunday evening visitors and luncheon guests.

Ross Creek news

(Mrs. L. Van Buskirk)

Several of the younger set attended the graduation exercises and dance held in Tofield on Saturday night.

Friday was initiation day for students entering senior high school in Lamont. A frosh dance was held in the evening.

Monte Malcolm spent the weekend with friends at Okotoks.

Holden district news briefs

Mr. and Mrs. Gene Bilyk, with sons Grant, Gregory and Leslie were Sunday visitors at the home of Mr. and Mrs. Maurice Ruskenveld in Westlock and to see their son Gary and daughter Judy who are presently staying with the Ruskenvelds while attending school in Westlock.

Mr. and Mrs. Frank Andruchow (nee Daryl Good) of Edmonton were visitors during the weekend with her family, Mr. and Mrs. E. W. Good.

Mr. and Mrs. Leo Laskosky and family of Camrose were visitors with relatives and calling on friends for two days at the weekend.

Mr. and Mrs. Arthur James of Vancouver, B.C. arrived Saturday afternoon to visit with Art's mother, Mrs. Mary James for a few days.

The old Hallet store has finally been demolished, the Malowany Bros. finishing cleaning up the old usable lumber and taking the debris to the garbage grounds. The village council plans to level the lot and fence it and possibly erect a bill-board.

Bridal shower fetes Miss Marian Hardy

A miscellaneous shower was held on August 16 at the United Church parlor to honor Miss Marian Hardy, daughter of Mr. and Mrs. Jack Hardy of Tofield. Marian was presented with a lovely corsage, pinned on by Mrs. Carol Rurka. The attendants and mothers of the prospective bride and groom also received corsages.

Seated at the beautifully decorated table were the guest of honor, her matron of honor, Mrs. Betsy Ann Gallinger, and bridesmaids, Miss Vivian Hart and Miss Janet Galenza.

Following a skit by Frances Schultz and Betsy Ann, the bride-elect was presented with many lovely gifts by Mrs. Harold Schultz on behalf of the ladies. Marian graciously thanked everyone for the shower of gifts and kind wishes, after which a delicious lunch was served by the hostess.

Henry J. Budnitsky
Will be at the Tofield Town Office from 1:00 o'clock to 4:30 o'clock P.M. on 1st. and 3rd. Saturday of each month.
(tfn)

• ALLIS-CHALMERS — MACHINERY AND PARTS
• BRIGGS & STRATTON and CLINTON — GAS ENGINES—Parts and Service
• TRACTOR OVERHAULING
— ALL AT —
Patterson Farm Equip't
CONRAD PATTERSON
Phone 662-3930 — Tofield

SPECIALISTS In—
WEDDING PORTRAITS ★ FAMILY PORTRAITS
FEATURING: PORTRAIT OF THE MONTH —IN NATURAL COLOR
Cameras and all Photographic Supplies
Langbell's Studio CAMROSE
Phone 672-5547 — New Location: 5006 - 50 St.

South Edmonton Denture Clinic Ltd.
G. GUENTHER
CERTIFIED DENTAL MECHANIC
7908 - 104th STREET
Phone 439-0481

CAMROSE LIVESTOCK BUYING STATION
Buying days each Tuesday and Thursday
★ Lowest handling charges on hogs from the buying station to Swifts plant in Edmonton.
Deal with confidence
Call—
DENNIS STREBERG
672-5071
Evenings call 672-4022

BANG UP CLEARANCE OF ALL 68's
Look at these '68's!
CHEV. ½-TON, Custom Sport Cab.
GMC ½-TON, Custom Sport Cab.
IMPALA SEDAN — V/8, automatic. Power Steering and Power Brakes.
BELAIRE—V/8 engine, automatic trans.
LAURENTIAN—V/8 engine, automatic trans.
Check the Savings — TRADE NOW!
Good Used Cars—
1965 CHEV—Standard trans., 6 cyl. engine.
1962 PONTIAC—Standard trans., 6 cyl.
1962 DODGE—V/8, automatic.
1961 PONTIAC—6 cyl., automatic trans.
BLACK'S SALES & SERVICE
Chevrolet — Oldsmobile — Pontiac — Buick
Chevrolet Trucks — GMC Trucks
Phone 682-3000 — Holden

Tofield Texaco Service — your COMPLETE FARM & AUTO TIRE SERVICE CENTRE, announces
Firestone TIRE SALE
WOW! — Special Fall Savings on Tractor, Hiway & Farm Truck Tires, as well as all Passenger Car Tires.
SAVE AS MUCH AS $30
ON A PAIR OF
Firestone Premium 500's
(all prices include installation)
ALL SIZES FOR EVERY PURPOSE NOW ON SALE! — TOWN & COUNTRY WINTER TIRES INCLUDED!

Firestone TIRE SERVICE
RIGHT ON YOUR FARM!
Call Norm Oslund or Cork Neuman for GUARANTEED Service.
Tofield Texaco Service
Phone 662-3159 — N. F. Oslund, Tofield
— TEXACO BULK SALES —

News from Ministik and district

(Mrs. J. Reddick)

Robert Smith, student minister, was able to be out to minister to the United Church congregation on Sunday. He will be practice preaching at Eastwood United Church, Edmonton, this fall.

Y. A. Jones motored to Vancouver with his daughter Helen when she returned to her home there. He spent three weeks there and enjoyed his holiday very much.

When we named the list of beginners at Ministik School we omitted Doris Davenport. Friends are delighted to know that Doris is able to attend public school classes this year as she had been a pupil at the Glenrose school.

AT FUNERAL

Mrs S. George and Keith Williams attended the funeral in Edmonton on Friday of Mrs. Lillian Dimmond, an old friend of both families.

Mr and Mrs. Pat Paterson, Mr and Mrs. George Klemschreth, Mrs. Andrew Ferguson and Mr and Mrs. Dick Wilson attended the wedding and reception of Carol Dunn, formerly of Deville in Edmonton on Saturday. The wedding was at Avonmore United Church, with reception at the Highway Motor Hotel.

Mr and Mrs. Alex Pearice returned at the weekend from a most enjoyable two weeks spent at the West Coast. They accompanied their son Norman and daughter-in-law Betty.

Mr and Mrs. Russell Rowland are the proud grandparents of a new granddaughter. Proud parents are Mr. and Mrs. Brian Perusini.

LADIES' CLUB MEETS

The Ministik Ladies' Club enjoyed their September meeting at the local camp-site on Wednesday. The fall bazaar was planned for November 8, with Mrs. A. Ferguson once again chosen as convenor. A grocery bingo was planned for October 18, with Mrs. Pat Paterson and Mrs. Verden Sears as convenors. Roll call was answered by the handing in of gifts for the Alberta Hospital. Birthday greetings were extended to Mrs. A. Ferguson. A most interesting contest was entertainment provided by Mrs. Bill Reddick, winners being Mrs. Tom Jones, Mrs. Albert Hericks and Mrs. Verden Sears. Hostesses for lunch were Mrs. Claude Leach, Mrs. Tom Jones and Mrs. Pat Paterson.

HOVELAND FUNERAL HOME

Phone 672-3131
Camrose
— OR —
Carl Nord, Ryley
Phone 663-3614

INSURANCE COSTS TOO HIGH?

Why not stop in any Friday at Tofield, or give us a call to discuss insurance coverage and costs.

Complete Real Estate & Insurance Service
TOFIELD — PHONE 662-3417
Agents for Wawanesa & Abstainers Insurance Companies
CENTRAL AGENCIES CAMROSE LTD.
4933 - 50 St., Camrose Phone 672-4191
Res. 672-2020 or 672-6415

AUCTION SALE

Sunset Cabins Motel
ELK ISLAND PARK

Having received instructions from C. E. Cummings the undersigned Auctioneers will sell by Public Auction the complete Furnishings and Equipment of 20 Double Units of Sunset Cabins on the premises
9 MILES NORTH OF HIGHWAY 16 GATE OR 3 MILES EAST OF WEST GATE

Sat., Sept. 28

Sale to commence 11 a.m Lunch available
INCLUDING THE FOLLOWING
[illegible]

All items must be sold as cabins are to be sold this fall. The sheets, blankets and pillowcases will be cleaned before sale as they would be for a rented cabin. Entrance to Park is free. This is an opportunity for people starting this business to buy at your own price. All goods at purchaser's risk.
TERMS CASH — All settlements Sale Day
MAURY JACOBS AUCTION SERVICE
AUCTIONEERS AND SALE MANAGER
LIC. NO. 15 M. ANDREWS, Clerk TEL. 478-1211
EDMONTON PUBLIC STOCKYARDS, Box 1240, EDMONTON

Ketchamoot news

(Mrs. Ethel Carlisle)

KETCHAMOOT — On Sunday, Mr. and Mrs. Henry McGinitie motored to Edmonton where they attended the Crusade of Leighton Ford at the Edmonton Gardens. There were over seven thousand people in attendance and many were turned away. Others who attended were Mrs. Jean Oltan, Mrs Esther Henderson and Mrs. Rose Knudslein of Tofield.

Mr. and Mrs. Henry McGinitie visited with Mrs. George Frances in Tofield on Sunday evening; and also with Mrs. Lloyde Gardner of Los Angeles, who is at present visiting in Tofield.

Mr. and Mrs. Jim Ingram visited with Miss Beth Rowand in an Edmonton hospital on Sunday.

Mr. and Mrs Eddy Parent and boys of Grande Prairie returned to their home after visiting with Eunice's parents, Mr. and Mrs. Albert Sutton.

Mr and Mrs. Jim Williams and Mr and Mrs George Williams attended the "housewarming" for Mr and Mrs. Newfeld on Friday evening.

Mrs. Jim Holmes and boys of Ministik visited with Mr and Mrs. Ivan Mitchell on Wednesday.

Roy Whillans and Barry were dinner guests on Sunday with the Lloyde Whillans in Edmonton.

Supper guests on Monday evening with Mr. and Mrs. Don Carlisle were Mr and Mrs Kenneth Berrecloth, Ruth and David of North Surrey, B.C. and Mr and Mrs. Kelvin Wiltzen and family of Ross Creek. Mrs Betty Davidson of B.C. also called in the evening.

Mrs Betty Davidson and Barry of British Columbia are visiting with the former's parents, Mr. and Mrs Pete Foyd.

Beverly Carlisle of Vegreville spent the weekend at home when she attended the graduation exercises in Tofield where she was one of the graduates.

In time of sorrow or need
for courteous and dependable service
Call 482-1561 Edmonton Collect
Day or Night
ANDREWS-McLAUGHLIN CHAPEL (1964) Ltd.
Agents
J. E. Stinson, Tofield — Garnet Burnstad, Ryley

EDWARD PIASTA

is in attendance at his HOLDEN OFFICE at the Secretary-Treasurer's, Village of Holden Office
each
TUESDAY afternoon between the hours of 1:30 p.m. and 4:30 p.m.
Holden telephone — 688-3846
7-tfn

Camrose AUCTION CO LTD.

At Our Sale on Saturday, September 14th.—
STOCK STEER CALVES brought from 27¢ to 31¢
STOCK HEIFER CALVES sold from $22.00 to $26.00.
BABY CALVES realized from $30.00 to $65.00 each
HEIFER CALVES were from $25.00 to $60.00
STOCK COWS tops at $240.00
DAIRY COWS brought up to $315.00 each
YEARLING STEERS brought from $26.00 to $27.50.
HEIFERS sold from $21.00 to $25.00
WEANERS PIGS from $10.00 to $14.00 Feeders brought from $14.00 to $35.00 Gilts $55.00 to $65.00 Sows up to $85.00 Boars $45.00 to $55.00 each

SPECIAL LISTINGS for our Next Sale on Saturday, September 21st.—
Good run of Hogs and all classes of Cattle expected
1959 GMC ½-TON Long wheelbase, 6 cyl., standard trans
FALL FEEDER SALE, starting Oct. 3rd, and every Thursday thereafter.

Ship your Hogs and Fat Cattle through—
Camrose Livestock Buying Station!
Buying days every Tuesday and Thursday
COMPLETE TRUCKING SERVICE

FOR BETTER SALES, SERVICE AND SATISFACTION CONTACT YOUR VOICE OF AUCTIONEERING!
— AUCTIONEERS —
Otto Streberg, #531 — Dennis Streberg, #677
PHONE 672-2114, 672-5071

COMPETITIVE PRICES
FREE ESTIMATES
PHONE 672-2555

We will deliver promptly the right amount of correctly mixed concrete to your job, strength guaranteed as specified

FOR YOUR PROTECTION, the control of our concrete is checked by a registered testing firm. All sand and crushed rock used is tested to insure proper strength.

We stock 'Type 5' Cement for alkali soil conditions.

Camrose Transit Mix Ltd.

Holden and district news items

(Mrs. G. H. Taylor)

HOLDEN — Mr and Mrs Don Allan and Mr and Mrs. Earl Hardy were Thursday evening visitors and supper guests at the home of Mrs. Campbell.

Mrs. Ruth Pederson, with Mrs. Laura Christianson of Camrose were visitors a week ago Sunday with Mrs. Bertha Chetney. Mrs. Mary James and Ruth visiting with her parents, Mr. and Mrs. J. A. Giebelhaus. The ladies were lunch guests with Mrs. James.

Mrs. Mabel Sirer was a dinner guest and afternoon visitor Sunday of last week with Mrs. Mary James.

Mrs. Stella Komarnisky was one of the prize winners in the sixth game at the Viking Elk's Lodge bingo held Wednesday, September 4th at the Carena. There were nine other winners of this game.

Mrs Diana Komarnisky and Mrs Marian Thacyk were Thursday evening shopping visitors in Camrose.

Mr and Mrs. Sam Black and family, and Mr. and Mrs. Zane Bolyk and family were visitors with friends at [redacted] Valley on Sunday of last week.

Mrs. Greta Glasgow, who had been working for the Angus Keiths for a few days, became ill on Monday of last week and was taken to the Wainwright Hospital in an ambulance with Pete Ogonoski and Dennis Cooper making the trip. Mrs. Glasgow's husband is presently employed at Wainwright.

Nick Kobut and a [redacted] were in Holden on September 8th, checking on things and tidying up around the premises of his mother's house, and packing up goods she required. Mrs. Kobut is a hospital [redacted] and will be moving into one of the lodges when there is a vacancy.

Mr and Mrs. Alex Shyba of Camrose were Wednesday afternoon visitors last week with their family and calling on friends.

AT NAIT

Miss Veronica Kaluzny, eldest daughter of Mr. and Mrs. Lawrence Kaluzny has enrolled at NAIT in Edmonton and is taking a course in distributing technology. Bernie Semotuik, eldest son of Mr and Mrs John Semotuik has returned to NAIT in Edmonton and has enrolled there for his second year in business administration. David Sorenson has also returned to NAIT taking the second year of his course.

Mr and Mrs. Joe Shanley returned home the early part of last week after spending a week visiting with their son and his family in Calgary.

About 30 members of Holden Lodge, BPOE, motored to Daysland on Thursday evening and paid a surprise visit to Daysland Lodge BPO Elks, attending their meeting.

AID FOR MISSIONS

Ten ladies, members of the Friendship and Pioneer Groups, met last Wednesday afternoon at the home of Mrs. Campbell and packed a parcel, over 21 pounds, for the Mission in Hong-Kong. Three quilts, made by Mrs. Campbell, good used clothing for children and adults and other articles were packed. The ladies enjoyed a delicious lunch and during the afternoon congratulated Mrs. M. Curtiss and sang "Happy Birthday" to her, September 11th being her birthday. The ladies also wish to remind those interested that they are still collecting used postage stamps and also used greeting cards of all kinds.

Mrs. Olive Good and daughter Terry, (Mrs Jim Lusk) were visitors in Edmonton on Wednesday afternoon.

The Alberta Government Telephone work gang started the beginning of this week installing a number of rural extension phones in the district which have been requested.

TOFIELD COMMUNITY THEATRE

Friday & Saturday,
Sept. 20th & 21st—
The Last Safari
TECHNICOLOR® · A PARAMOUNT PICTURE
Color FAMILY.
With STEWART GRANGER.

Friday & Saturday,
Sept. 27th & 28th—
IT'S ELVIS! in "CLAMBAKE"
TECHNICOLOR TECHNISCOPE · UNITED ARTISTS
Co-starring
SHELLEY FABARES.
Color. - FAMILY.

Showtime: 8 p.m.

HOG FARM AUCTION

Instructed by MR. ADAIR RASMUSSEN
we will sell by public auction situated on the Pt. N.E. ¼ 30-45-18-W4, being from Camrose 9 miles east on Highway 13 and 2½ miles south.

WEDNESDAY, SEPT. 25
Commencing at 1:30 p.m.

Selling will be LAND, BUILDINGS and EQUIPMENT as One Complete Unit

BUILDINGS AND EQUIPMENT
1 Farrowing Barn 100x32 and 1 Feeding Barn 100x36 (both barns built approx. 2 years ago, completely modern up-to-date asphalt shingles, propane furnaces, electricity). There are 2 wells on the property which provides plenty of water. One unit has 500-700 feeder hogs capacity and at the present the other barn is set up for 100 farrowing sows. Buildings are very well built of fir, fully insulated. Hog Feeders installed. Winch barn cleaners, slated floors, cemented pits (some repair required on one pit), 800-gal. Better-Built Liquid Manure Spreader Model 50 P.T.O. loads in about 5 min. unloads in about 5 min. Lots of corrals, steel hog chute, heat lamps, refrigerator, 2 500-gal storage tanks, automatic waterers, rented propane tank, garden space.

● TRAILER—There is a 50 x 10 (plus porch) Great Lakes Canadian trailer which will be sold with the property. Trailer is 2-bedroom, running water, sewer system, propane heating, electricity and in good condition. There is also an excellent location for a farm dwelling to be built, should you so desire at a later date.

CONDITIONS OF SALE
Land, buildings and equipment will be sold as a complete unit ready to move in and start hog farming. Owner prefers to sell for cash. However, to responsible party, farm may be sold with 40% down payment and terms on bal. 10% deposit required on day of sale, balance at time of signing papers. Immediate possession can be obtained for successful bidder.

SALE CONDUCTED BY: Camrose AUCTION
AUCTIONEERS:
Otto Streberg, Lic. 531
Dennis Streberg, Lic. 677
Dale Odegard, Office Manager
Lionel Trayer, Fieldman
S. A. Streberg, Gen. Mgr.
CLERK:
Camrose Auction Co. Ltd.

ASPENITE
PARTICLE BOARD SOLID SHEATHING

¼"—4x8 SHEETS	5/16"—4x8 SHEETS	⅜"—4x8 SHEETS
$2.65	$2.85	$3.20

AND— 4x16 FT. SHEETS DOUBLE THE PRICE OF 4x8 FT. SHEETS.

GRAIN BINS
READY TO GO!
Priced from $295 up
ROUND or RECTANGULAR

CROWN LUMBER COMPANY LIMITED
DIVISION OF CROWN ZELLERBACH CANADA LTD.
PHONE 662-3273 — HIWAY 14, TOFIELD

Meet Molson's quality control department.

Brewmaster Steinecker is the best man to judge the quality of beer.

He comes from a long line of Bavarian brewers and he developed a better way to brew beer.

Here, at Molson's Edmonton Brewery, our new Steinecker Brewhouse ensures that every bottle is naturally brewed to consistently great flavour.

Only then do they receive Brewmaster Steinecker's seal of approval and the Molson label.

MOLSON CANADIAN — THE BRIGHT ONE
EXPORT BEER — THE SMOOTH ONE
MOLSON ALE — THE BOLD ONE

STEINECKER-BREWED BY MOLSON'S EDMONTON BREWERY LTD.

Holden and district news items

(Mrs. G. H. Taylor)

HOLDEN — Mr and Mrs Pepper of Clinton were visiting with Grace's family, Mr and Mrs McLennan and brother Jim on Sunday.

AUXILIARY MEETING

The Ladies Auxiliary Royal Canadian Legion held a regular meeting in the Legion Hall on Thursday, September 12th with president Helen Stecyk in charge of the meeting. Regular business was attended to with committee reports given. The fall rally to be held in Irma on Saturday, September 28th was discussed. This is a joint rally held in conjunction with the Legion Rally, with a banquet and social in the evening. Lunch hostess was Mrs. Helen Stecyk, and the next meeting to be at the call of the president.

Mr and Mrs Sam Black left Sunday morning for Calgary and will spend three or four days there, attending the showing of 1969 Chevrolet cars and trucks and visiting with friends in Calgary and other points.

Mr. and Mrs. Dennis Manchur and son of Wainwright were calling on friends here at the weekend.

60TH ANNIVERSARY

The 60th wedding anniversary celebration of Mr. and Mrs. Oscar Ruskenveld was held at the home of their son and family, Mr. and Mrs. Maurice Ruskenveld at Westlock on August 25th. Mrs. Sam Black attended the festivities, and presented Mrs Ruskenveld with a cup and saucer, as a remembrance from the Ladies Auxiliary of the Royal Canadian Legion of which she is an honorary member.

Mr and Mrs Harvey S. Beveridge were weekend visitors in Edmonton attending the wedding on Saturday of their only son, H. Stephen Beveridge to Laura Lynn Fefferman, daughter of Mr. and Mrs. Manny Fefferman of Edmonton.

Mrs. George P. Albrecht, who had been resident for a month and a half at Vialta Lodge, Viking, moved to the Vegreville Lodge a week ago to be close to her families.

Mr. and Mrs. Ted Appleby were recent weekend visitors with Ted's father, Harry Appleby, at Vialta Lodge, Viking. Also visiting with him were his son-in-law and daughter, Mr. and Mrs. Ronnie Robinson and small son of Edmonton, and his daughter Harriet (Mrs. E. Brown) of Ryley. Mr. and Mrs. Robinson also visited with relatives in the village.

Bruce Armitage, son-in-law of Mr. and Mrs. Clint Armstrong is a patient in the University Hospital in Edmonton, entering there last week, where he underwent heart surgery on Thursday morning, September 12th. Although still in the intensive care ward, Bruce is making satisfactory progress, but will be a patient for some time. Ardenna is staying in Edmonton with Mr. and Mrs. Walter Grosland, to be near her husband until his recovery.

Miss Vivian Carlson, daughter of Mr. and Mrs. Melvin Carlson, returned to the University of Alberta this week to continue her Education course for the third year.

Mr and Mrs. Henry Tiedemann and son Robert were in Edmonton on Sunday, attending church service there and visiting with their son Alan and other relatives.

David Tiedemann left for Edmonton the end of last week to enroll for his second year at Concordia College.

Miss Shirley Corliss left the beginning of the week for Edmonton where she is enrolled at the University of Alberta taking Home Economics.

Reuben Hovland, his father Chris Hovland, Mr. and Mrs. Scottie McKee, Mr and Mrs Bob McKee of Wetaskiwin and Leonard Johnson of Camrose were Sunday supper guests and evening visitors at the home of Mrs Albert Rath in Camrose.

Leonard Johnson has recently returned from Sunnyside, Washington, after attending the wedding of the daughter of a niece.

AT SON'S WEDDING

Mr. and Mrs. H. S. Beveridge were in Edmonton on September 14th to attend the marriage of their son Stephen to Miss Laurie Fefferman. After the ceremony a reception was held for family, relatives and close friends. Mr and Mrs. Stephen Beveridge left Sunday for Chicago, Illinois where he will attend the University of Chicago for post graduate work.

Mr and Mrs. Bruce Budd were in Edmonton on Saturday to attend the Beveridge - Fefferman wedding reception.

Mr. and Mrs. Bill Soley and four children of Lacombe were visitors and overnight guests during the weekend with Mr. and Mrs. Harold Giebelhaus and visited with Mrs. Campbell on Sunday afternoon. Bill and his parents, Mr. and Mrs. Harold Soley, his brother and sister were Holden residents for several years when Mr. Soley was a partner with Steve Komarnisky in the Holden Hardware Store.

Percy Barlow was home for a few days last week getting in his garden vegetables and left Monday afternoon for his daughter's home, the Ernie Mertas at Viking to help with chores and garden.

HOLDEN — Alex Barlow of the Poe district is visiting with his nieces and families, the Barney Sigurdsons at Valleyview and Connie (the MacDougalls) at Spirit River.

Chris Christenson was an Edmonton visitor on Monday, calling on relatives and his sister Mrs. Elna Parsons at the Good Samaritan Home.

Members of the Holden and district Chamber of Commerce held their first meeting of the season on Tuesday, September 3rd after a two-month recess, taking the form of a supper meeting in the Holden Hotel dining room. President Jack Stambaugh presided at the meeting with vice-president Oleh Shykora, Gordon Langford secretary, Bruce Budd treasurer also in attendance. The next regular meeting will be held Tuesday, October 1st.

Tony Tymchuk of Willingdon, former Holden district farmer, was a visitor here Wednesday of last week, calling on friends in the village and district.

Certified Dental Mechanic
CANADIAN DENTURE CLINIC
10106 - 101st St., Edmonton
100 Beltzen Building
Phone: 422-5630 (25-tfn)

"Nordic Boys"
2 to 8 piece Orchestra
Featuring
"Magic Chromatics"
Old Time & Scandinavian Music A Specialty!
NOW BOOKING—
for Dances, Club & Social Entertainment.
Ph. 662-3238 — Tofield

ROBINSON STORES - Tofield - SEPTEMBER THRIFT SALE
3 BIG DAYS — September 19, 20 & 21st.

LITTLE GIRLS' T-SHIRTS
Long-sleeve T-shirt in either turtle or mock turtle styling. Machine washable! Choose from plains, stripes, checks and florals, in sizes 4, 5, 6, 6X. Reg. 2.49 Each SPECIAL 1.98

SALE! LADIES' CORDUROY SLIMS
• Popular Fastback
Quality corduroy, fastback, tapered slims. Adjustable waist, notch pockets, fly front, belt loops. Ideal for sport or casual wear. Popular fall colors in Misses' and Ladies' sizes 7 to 15.
Reg. 7.99 Each SPECIAL 4.88

GIRLS' LEOTARDS
Fashionable honeycomb design tights of seamless stretch nylon. Colorfast! Machine washable! Colors: White, Gold, Royal, Red, Green, Black. Sizes: 4-6, 7-9, 10-12, 12-14. Boxed. Reg. 1.99 to 2.49 SPECIAL 1.78

FL'ETTE PYJAMAS for the Family!
Soft, cosy sleepwear for mom, dad and the youngsters. Full length printed flannelette pyjamas in all sizes. Also, long length and waltz length flannelette gowns for ladies, in sizes small, medium and large. Canadian-made. Carefully tailored, full cut. Pre-shrunk! Washable! Your choice of colorbright patterns. Big value! Select early—SAVE!

Ladies' 100% Acrylic Toppers
Fine Rib Knit. Very smart jewel neckline. Elbow length sleeves, nylon back zipper. Lovely fall colors include Gold, Green, Navy, Brown, Black. Sizes: Small, Medium, Large. Reg. 2.98 Each SPECIAL 1.88

LADIES' ORLON SWEATERS
Your Choice of Cardigans or Pullovers
High bulk Orlon cardigans and pullovers, specially purchased for this exciting thrift sale event. A colorful assortment of popular styles — turtle-necks, jewel necks, short sleeves in lovely fall colors. Sizes: Small, Medium, Large. Reg. 5.98 - 7.98 Each SPECIAL 2.88

MEN'S PYJAMAS— Sizes A to E. Reg. 5.50 Each. SPECIAL 4.18
LADIES' PYJAMAS— Sizes 34, 36, 38, 40. Reg. 3.98 Each. SPECIAL 2.88
MISSES' PYJAMAS— Sizes 8 to 14. Reg. 2.99 Each. SPECIAL 2.28
BOYS' PYJAMAS— Sizes 8 to 18. Reg. 3.49 Each. SPECIAL 2.88
LITTLE BOYS' PYJAMAS— Sizes 4 to 6X. Reg. 1.99 Each. SPECIAL 1.58
GIRLS' PYJAMAS— Sizes 4 to 6X. Reg. 1.99 Each. SPECIAL 1.58
TODDLERS' PYJAMAS—Sizes 2 to 3X. Regular 1.99 Each SPECIAL 1.58

CHECK THIS SPORT SHIRT VALUE!
You can save 1.52 on quality wash'n wear sport shirts. Hurry in for these! Regular 5.00 Each SPECIAL 3.48

FLANNELETTE GOWNS
LADIES' LONG GOWNS — Round neck has dainty nylon lace and piping trim. Smock embroidery on gathered front. Sleeves are elbow-length with gathered elastic cuffs. Assorted prints. Pink, Blue, and Maize. Sizes: S-M-L. Reg. 3.98 Each. SPECIAL 2.88
JUNIOR MISSES' GOWNS — Full length printed flannelette gowns. Lace trimmed collar & yoke. Long sleeves. Ass't floral designs. Colors Pink, Blue, Maize. Junior Misses' sizes 8 to 14. Reg. 2.99 Each. SPECIAL 2.28
LADIES' SHORT GOWNS — Sleeping comfort! Round neck with pretty nylon lace and piping trim. Smocking embroidery on gathered front. Elbow length sleeves with gathered elastic cuffs. Prints in Pink, Blue, Maize. S-M-L. Reg. 3.98 Each. SPECIAL 2.88
LITTLE GIRLS' GOWNS — Collar and yoke have lace trim. Long sleeves. Floral designs in Blue, Pink or Maize. Sizes: 4-6X. Reg. 1.99 Each. SPECIAL 1.58

Double Knitting WORSTED YARN
The most popular sports yarn for all general knitting. All wool, 4 ply. Canadian made. Wide range of pretty shades. 2 oz skein. Reg. 98c Skein SPECIAL 58c

Lots of Fun With PLAY-DOH
Little folks know playing with Play-Doh is the most fun ever! Clean! Non-toxic modelling compound. Will not stain. 3 large containers in ass't colors to pkg. Reg 79c Value SPECIAL 77c

Baby Pee Wee DOLL
[illegible] Reg. 1.98 Each. SPECIAL 77c

CAR KIT SETS
Wow! 3 car kits for less than a buck. [illegible] Reg 1.05 Value SPECIAL 3 KITS 99c

COTTON COMFORTERS
This comforter means beauty and warmth ... paisley printed cotton cover, cotton & wool fill. Size 60 by 72 in. Colors: Rose, Gold, Blue, Green. Thrift sale special! Reg. 5.98 Each. SPECIAL 4.58

QUALITY FLANNELETTE BLANKETS
First quality cotton fl'ette blankets. Double bed size 70 by 90 in. Softly napped, creamy White ground with Pink or Blue striped border. SPECIAL PAIR 4.38

Boys' Flannel SPORT SHIRT
Wow, what a buy! Neat 'n nifty [illegible] sport shirts. Popular button-[illegible] sleeves. Washable. [illegible] sizes 8 to 14. Perfect [illegible] play. Buy now. Super Value 1.18

Jumbo Linen DISH TOWELS
[illegible] quality jumbo size linen dish [illegible] multi stripe, cotton [illegible]. Ass't color combinations. [illegible] 22 by 32 in. You won't want to miss this value! Reg. 59c Each 2/88c

PLASTIC HOUSEWARES
A really great thrift sale value at a remarkably low price. Choose from 4 pce Mixing Bowl Set, 11 qt Spout Pail, 11 qt Dishpan, 1½ bus. Laundry Basket, 10 qt Waste Basket and Handi Tub. All made of rigid durable polyethylene plastic. Reg. Value up to 1.30 Each YOUR CHOICE EACH 88c

Tex-Made Printed FLANNELETTE
A serviceable quality - famous Tex-Made brand! 36-inch width. Makes into gay winter sleepwear. Sew & Save! Be valuewise! Reg. 79c Yard SPECIAL 48c

Little Girls' Tex-Made PERMA PRESS BLOUSES
Smart, dressy styles in Tex-Made perma press fabric. Sleeves are ¾-length with lacy trim. Choose from button front or button back stylings. White only 2 to 6X. Reg. 1.99 Each. SPECIAL 1.58

Mercury Classifieds

Fifty cents for the first issue, seventy-five cents for two issues or three for a dollar. Two cents a word for anything over twenty-five words. Cards of thanks have a minimum of one dollar for fifty words — two cents a word will be charged over the minimum.

FUTURE DATES

OPEN HOUSE

Open House will be held in the Brown Hall, Devon, Alberta, on Saturday, Sept. 28, from 2:30 to 7:00 p.m., to honor Mr. and Mrs. Elmo Ferguson on the occasion of their Fiftieth Wedding Anniversary. 3p-5254

IN MEMORIAM

EATON — In loving memory of Owen Richard Eaton, a loving husband and father, who passed away on September 24, 1958:

Ten long years have passed and gone
Since you left us here alone,
You're not forgotten, Owen dear,
Nor ever shall you be,
As long as life and memory last
We shall remember thee.
It's a lonely life without you,
And weary seems the way;
Our hearts still ache with sadness
Since you were called away.

—Ever remembered and sadly missed by his loving wife, Ellen, his two sons and families, Walter and Evelyn Eaton and Family, Leroy and Shirley Eaton and Family, and his daughter and family, Rita and Herb Siemens and two girls. 3-nc

BIRTHS

AT TOFIELD HOSPITAL

RUDE — To Mr. and Mrs. Lawrence Rude, of Tofield, on Sept 1, a daughter.

LUTZ — To Mr. and Mrs. Walter R. Lutz, of Holden, on Sept 11, a daughter.

PERUSINI — To Mr. and Mrs. Jos. B. Perusini, of Tofield, on Sept. 11, a daughter.

SERVICES

IMPROVE YOUR LAWNS, Gardens, Flower Beds and House Plants with Peat Moss. It costs very little and results are remarkable. Saves on water, too. Available from Peter Nichol or Macleods Store, Tofield. 30-tfn-4037

J. E. STINSON — Notary Public. Agent for Tyler's Flowers and Andrews-McLaughlin Funeral Chapel. Phone 662-3274 or 662-4046, Tofield. 2-tfnc-4149

ROYAL ALEXANDRIA HOTEL, Tofield
is now offering
SPECIAL RATES!
Single rooms may be obtained by the month
As Low As $25.00
Make your arrangements early at the Hotel Desk. 3-tfn-4156

FOR SALE

ONE DINING ROOM SUITE, limed oak; 1 Table, 38" x 54", (16" leaf insert), 4 Chairs, 1 Buffet, 20"x54". Phone 662-3290 after 6:00 p.m. weekdays. 1-3-3p-5233

HOUSE, with 2 apartments, situated on 2 lots in Ryley. Aluminum and stucco siding, never needs painting. Phone 663-3886. 47-tfn-4119

½ SECTION OF LAND with liveable house, good garage, other farm buildings and good well. Contact Gwen Kotack, about 12 miles north of Camrose. 1-2-3p-4138

2 USED SIEVES for Model 6A Case Combine, in good condition. Leif Fosheug, Phone 662-3886. 1-2-3c-5233

FOR SALE

OVEN READY FRYERS, 4 to 5 lbs. Contact Mrs. Ralph Warwa, Tofield. 1-2-3c-4146

SPECIAL VALUES in Used Merchandise: Hammermills, Harrows, Gas and Electric Ranges, T-V's, Fridges. Macleods, Tofield. 34-tfn-4006

YEAR-OLD HENS, 35c each. Ph. 663-2180, Mrs. Peter Mumbedal, Ryley. 1-2-3c-4147

1 SMALL HOUSE, all utilities; 1 Gen. Elec. Washer and Wringer, like new; 1 Hoover Constellation Vacuum Cleaner; 1 Chesterfield and Chair. Ray Gould, Tofield. 1-2-3c-5238

19" T.V. and Large Antenna, large Chest of Drawers; large Tape Recorder, 4-track; 3-speed Mono or Stereo, with two mikes; large Folding Rack, Coffee Table with drawers shelf; All-Metal Table with folding legs, 24" Wood Lathe, with or without motor and stand. Phone 662-3282. Write or call 5134 - 52 Ave., Tofield. 2-3-4p-5245

FURNACE AND STOKER, good. 1-Ton 1951 Mercury Truck, good. Pump Jack for electric motor. Cab to fit M.M. U. Tractor. 2 high wheel Wagons, with good boxes. 21-ft. Bissel Disc. Phone 662-2183, Tofield. 2-3-4p-5244

EXCELLENT HOUSES and Garages available in Edmonton due to urban renewal. (All buildings have passed city inspection.) For estimates as to costs of buildings and move to any rural area or town property, contact Nordic Realty, Ste. 1, 9820 - 102 Ave. Bus. 422-6226, res. 489-7303, Edmonton. 2-tfn-4151

SMALL 2-STOREY HOUSE, to be moved, also 14x16-ft. Granary. $450.00 for both. Phone 662-3180.

FEEDER PIGS. Phone 662-2152. 2-3-4c-5248

WOOD AND COAL HEATER. Box 163, Tofield, or Phone 662-3304. 2-3-4p-5240

1952 L130 IHC TRUCK: box, duals, new rubber, new Robin hoist, stock racks; or trade for bred sows, weaner pigs, lumber, fence posts, etc., value at $400. Phone 688-2363, Holden, before 7:00 a.m., or write Harry Christian, Box 285, Holden, Alta. 3-4-5p-5250

PRACTICALLY NEW Oil Furnace, had natural gas installed. Phone 663-2170 after 8:30 p.m. Victor Romaniuk, Ryley, Alta. 3-4-5c-5251

GERMAN SHEPHERD Puppies, 2 months old. Phone 662-2157. 3c-5252

HOLSTEIN MILK COWS, to freshen in spring. McCormick-Deering Cream Separator, with electric motor. Macleod Portable Milking Machine, good working condition, 2 unit, with electric motor. W. J. Thomson, Phone 663-2101. 3-4-5p-5253

STOCK CALVES, Milk Cows and Heifers. G. H. Ferguson, Phone 663-2174. 3-4-5p-5255

3-BEDROOM MOBILE HOME; 1968 Detroiter Suburban, 12'x50'. This home can be financed with a low down payment. Phone 662-3159 or 662-2186. 3-4-5c-4154

HOUSE FOR SALE in the Village of Holden, situated on Lots 13-14, Block 10, Plan 3060 W. Apply to Mrs. Peter Bilyk, Ph. 688-2160, P.O. Box 225, Holden, Alta. 3-4-5c-4158

1961 PONTIAC CONVERTIBLE. Delbert Pope, Phone 663-2183, Ryley. 3-4-5c-4150

5 ROOM HOUSE and Garage situated on a lot in Ryley, or to be moved. Priced for quick sale. Neil Reid, Phone 663-3732. 3 to 17c 4160

9 FEEDER PIGS, 5 weeks old. Phone 662-2570, Tofield. 3-4-nc-4130

FOR RENT

PARTLY FURNISHED Basement Suite. Phone 662-2169. 2-3-4c-5246

3-ROOM SUITE TO RENT in Ryley. Suitable for couple with no children. Includes fridge, stove and full bath. Phone 663-3886. 3-4-5L-4155

WANTED

EMPLOYMNT WANTED — Reliable Baby-Sitting, care of children, in my home. Phone 662-3461. Colleen Baerg, Tofield. 3c-4161

OPENING IN EDMONTON for good all-round sheet metal man, experienced in furnace installations, furnace repairs and controls; estimating experience an asset. Exceptional opportunity and permanent employment for man who can qualify. Write, outlining qualifications and personal particulars, to Box 5683, Postal Station L, Edmonton. 3c-4162

ONE GOVERNOR and one Lucas Magneto for 1950 Fordson Major, gas model, tractor. Brian Westmancoat, Phone 663-2273, Ryley. 3c-4153

HOBBYIST'S SMALL LATHE. Cliff Giles, 672-3085, Camrose.

LOST AND FOUND

FOUND — Child's Wrist Watch. Owner may have same and pay for this advertisement. Dick Thiessen, Tofield. 3-4p-5249

LEGAL NOTICES

NOTICE to Creditors and Claimants

IN THE ESTATE OF HERMAN WALDEMAR RANHEIM, late of Ryley, in the Province of Alberta, deceased, who died on the 24th day of July, A.D. 1968.

TAKE NOTICE that all persons having claims upon the estate of the above named must file with the undersigned by the 19th day of October, A.D. 1968, a full statement of their claims and of any securities held by them.

SIGURD LEFSRUD,
Solicitor for the Executrix,
Viking, Alberta. 3c

Tofield Jr. High election Sept. 26

(Grace Phillips)

Election fever is running high in the Tofield Junior High. Two slates of officers are running for the executive offices of the Big 3, the junior high school students' union.

The "Very Important Persons" slate headed by Rita Dickson is made up of Robert Schacher, Dianne Stauffer, Barbara Thiessen, Glenda Mosby, Ron Kallal, Janice Murray, Lois Koop, Teresa Kallal, Allan Dickson, Gordon Dyck and Larry Hardy.

Kerry Blacklock's "Lollypopper Boppers" slate has Ken Thiessen, Kathy Reil, Linda Neufeld, Irene Schmidt, Kim Eastlick, Susan Appleby, Edward Kallal, Kelley Blacklock, David Schultz, Brendan Roberge and Bob Nolan. Election day is September 26.

FROM THE SCRAP BOOK

People carried away by their own importance seldom have far to walk back. —Anon
—J.W.R.

County of Beaver #9
OFFICE HOURS:
9:00 A.M. to 5:00 P.M.
Monday through Friday.
Saturday, closed all day.

Church Services

MENNONITE BRETHREN CHURCH OF TOFIELD
Geo. Quiring, Minister
Phone 662-2169
Sunday, Sept. 22nd
10:00 a.m.—Sunday School
11:00 a.m.—Worship Service.
8:00 p.m.—Evening Service

HOLY TRINITY CHURCH
Anglican
Rev. D. Bloom
Sunday, Sept. 22nd
11:00 a.m.—Morning Worship

UNITED CHURCH OF CANADA
Tofield, Alberta
Stanley R. Bessey
Minister
Sunday, Sept. 22nd
11:00 a.m.—Sunday School
11:00 a.m.—Morning Worship

LUTHERAN CHURCH
Ryley, Alberta
Pastor Stanley Rude
Sunday, Sept. 22nd
HOLDEN—
10:00 a.m.—Divine Worship.
11:00 a.m.—Sunday School
RYLEY—
10:00 a.m.—Sunday School.
11:30 a.m.—Divine Worship.

TOFIELD BAPTIST CHURCH
Pastor Leslie [illegible]
Sunday, Sept 22nd
10:00 a.m.—Worship Service.
11:00 a.m.—Sunday School
7:30 p.m.—Evening Service.
Tuesday, 8:00 p.m. — Prayer Meeting.

CATHOLIC CHURCHES
Residence: 5019 - 50 Street
Phone [illegible]
Summer Schedule of Services
TOFIELD—
1st, 3rd and 5th Sundays—10:30 a.m.
2nd and 4th Sundays—9:00 a.m.
RYLEY—
1st, 3rd and 5th Sundays—9:00 a.m.
2nd and 4th Sundays—10:30 a.m.
MINISTIK—
Every Sunday at 12:00 noon.

BARDO EVANGELICAL LUTHERAN CHURCH OF TOFIELD
4917 - 47 Avenue
Pastor O. Lokken
Sunday, Sept. 22nd
10:00 a.m.—Sunday School
11:00 a.m.—Worship Service
Wednesday, 8:00 p.m. — Bible Study

WE REPAIR
Radios, TV's, Stereos & Electrical Appliances.
Bring them to the
Marshall Wells Store
Tofield — Ph. 662-3124 2-tfn

LAW OFFICE
WALTER BRAUL
Barrister and Solicitor
200 Royal Trust Building
10009 JASPER AVE. EDMONTON, ALBERTA
In Watson Building, Tofield each Saturday, 9.00 - 5:00
Tofield Phone—662-3143 Edmonton Phone—422-7101
WRIGHT, COLLINS, BRAUL & THACHUK

LADIES—
If you are interested in earning extra money — have plenty of spare time and energy — please contact us. We need you to sell drapery.
Experience not necessary, we will train you.
MICHAEL AGENCY LTD.
8704 - 125 Avenue Edmonton, Alta.

TOWN OF TOFIELD

NOMINATION NOTICE

PUBLIC NOTICE is hereby given that I will attend at the Town Office, Tofield, Alberta, on—

Friday, Sept. 27, 1968

from ten o'clock in the forenoon until twelve o'clock noon, for the purpose of receiving Nominations of Candidates for the office of

COUNCILLOR

for the next ensuing one year.

Given under my hand at Tofield, Alberta, this 19th day of September, 1968.

Rita E. Halverson,
Returning Officer.

Around the town

A meeting will be held in the Tofield United Church Hall on September 25th, at 8:30 p.m. regarding kindergarten registration.

* * *

October is Red Cross month and soon canvassers will be calling at your door. The Catholic Women's League are in charge with Mrs. Margaret Dickson as campaign chairman. Your co-operation and donations will be much appreciated.

* * *

Mr. and Mrs. Norman Smith of Vancouver, B.C., visited Mrs. B. Hosler on Monday of this week.

* * *

Sunday visitors at the home of Mr. and Mrs. J. W. Robinson were Mrs. J. A. L. Smith and Edith Mary of Edmonton.

* * *

Mrs. Mabie and Mrs. Edith Bailey spent last week in Edmonton visiting relatives of the Bailey family. They also had a few days at Glen and Margaret's home in Golden Spike, where they have a store and a very pretty garden arrangement of flowers. The ladies were fortunate in having very nice weather to enjoy viewing all the gardens.

* * *

GORED BY BULL

Abe Heidebrecht was involved in an accident last Friday morning, when a bull attacked him, tearing off his clothing and dislocating one of his shoulders. He was very fortunate in that his son Arnold saw what was happening, and helped Abe to roll under a fence. Abe has gone to Edmonton for further treatment to his shoulder, and the bull has gone to market!

* * *

Mrs. Mary Moore was on leave of absence from the hospital on Saturday evening to attend the grade 12 graduation banquet and program. Miss Marjorie Moore was one of the graduates and has since gone to Camrose Lutheran Junior College for first year university.

* * *

Mrs. Conrad Paterson, Mrs. John Wall and Mrs. J. E. Stinson attended a meeting of the United Church Women, held at Rundle Mission, west of Wetaskiwin on Monday.

* * *

Miss Ruth Krause and Mrs. Margaret Dickson have returned after a week's holiday trip to points in southern Alberta and British Columbia.

* * *

Weekend visitors at the home of Mrs. Dora Oslund were Mr. and Mrs. George Oslund and boys of Sherwood Park and Mr. and Mrs. Bert Davies of Fort Saskatchewan.

* * *

Russell Ferguson brought in a puffball for display to The Mercury on Monday morning, which weighed 14½ pounds. Anyone interested in having it to eat may [illegible]

* * *

HOLIDAY IN TORONTO

Horace G. Seller returned on Sunday by air from a holiday trip to Toronto, where he visited with his sister Elaine and husband Rev. Charles Kitney, who are on a year's furlough as missionaries from Trinidad. He also visited with sister Pauline and her husband Alex Hill.

* * *

Larry Wilson of Tofield, Arnold Bugge of Ryley, Irving Babiitz of Holden and Warren Werner of Bluffton, all members of the Tofield Gun Club, travelled to Saskatoon on Saturday, where they took part on Sunday in the Saskatchewan Provincial Championship muzzle loading competition. They acquired six first place medals, three seconds, and one third. Warren got four firsts, Arnold one and Larry one.

* * *

Mr. and Mrs. W. A. Swift were in Calgary on Monday and Tuesday, when Arnold attended a meeting and they viewed the new 1969 FORD cars.

* * *

True Savings

WIENERS Swifts, Vac. Pak lb. 55c

Cooked Ham Eversweet 6 oz. pkg. 59c

CLARKS TOMATO JUICE 48 oz. tin 3/1.00

Tuna Bye the Sea, Chunk, 6 oz. tins 4/99c

Zee Tissue Assorted 4 roll pack 55c

Graham Wafers Paulins, 1 lb. 2 pkgs. 75c

CO-OP BUTTER First Grade 64c lb.

Beans w/Pork Clarks, 14 oz. 5 tins 95c

TEA BAGS Co-op 100's pkg. 69c

CO-OP CENTRE
Phone 662-3191, Tofield

WATSON (Tofield) LTD.

- Contractors
- General Construction
- Electrical Installations
- Plumbing & Mechanical

PHONE 662-3143
Tofield, Alberta

Only 2 '68 Fords Left!

That's right, we have only 2, 1968 Fords in stock! Check the advantages of buying a New '68 NOW—

- Less expensive than 1969 models.
- 5 year, 50,000 mile warranty still available.

Sign a Ballot in our dealership—your FREE chance to win one of 50 Cougars or Mustangs

BEAVER MOTORS LTD.
Phone [illegible] Holden, Alta.

Afternoon UCW meets August 29

The August meeting of the Afternoon Unit of the United Church Women was held in the church hall on Thursday, Aug. 29, with the Unit leader, Mrs. E. Stockton, presiding. There were 14 members present. The ladies were pleased to have the new minister's wife, Mrs. S. Beasey, and their two children, five-year-old Heather and three-year-old Spence, present at this meeting.

The treasurer's report showed that $200 had been sent to the U.C.W. treasurer from the Unit by the end of June.

Mrs. Burchard read a "thank you" letter she had received for a parcel of used stamps sent in, proceeds from the sale of these stamps being for the Mission to Lepers. Anyone having stamps to dispose of may send them to Mrs. Burchard or to a Unit meeting.

Literature for the 1969 Mission Study on China will be ordered. The group assisted with food donations for a wedding reception catered to this month by the U.C.W.

A motion was passed that [illegible] members [illegible] at the regular September meeting members [illegible] bring items of baking, sewing [illegible] material. If [illegible] money may be brought instead.

Mrs. Watson read a chapter from the study book "Japan [illegible]" and Mrs. Blake led in the Devotional service.

The Afternoon Unit hold their meetings on the fourth Thursday of the month unless a change of date becomes necessary. The next meeting will be on Sept. 26. Visitors are always welcome.

Ross Creek news

Mrs. L. VanBuskirk

Scott Malcolm has been transferred from the Bank of Commerce, Edson branch, to the Forest Lawn Branch in Calgary.

Maureen McLachlan and Victor Krahka are among the new students at NAIT this fall. Maureen is taking a dietary technician course while Victor is enrolled in electronics.

Mr. and Mrs. Bob Ferrel and Lorna were Sunday supper guests at the Howard Malcolm home.

Mrs. Alex Ford spent a few days with her daughter, Mrs. Joe Sydowski of the Lindbrook district.

Mr. and Mrs. Ivan Malcolm and family were Sunday visitors at the home of Mrs. Michellar, in Edmonton.

Dr. and Mrs. Larry Bilan have left the district and moved to Sherwood Park, where Dr. Bilan has his office.

Mr. and Mrs. Bert Davison of Fort Saskatchewan called at the home of Mr. and Mrs. Max Schacher on Saturday afternoon.

WE SHIP LIVESTOCK
EVERY TUESDAY AND THURSDAY
NO HANDLING CHARGES ON HOGS DELIVERED TO CAMROSE!
C. J. DUGGAN & SON LTD.
Camrose, Alberta

FREEZER SPECIAL!
BREAD, 5 loaves $1.00
(Saturday, September 21st. only)
VERNER'S BAKERY
TOFIELD, ALTA.
We Deliver in Tofield Phone 662-3255

NEW Neguvon
Provides Ready-To-Use Protection Against Warbles

- NO MIXING OR DILUTING—READY FOR USE
- SYSTEMIC CONTROL OF WARBLES
- FREE CALIBRATED DIPPER FURNISHED

CHEMAGRO LIMITED

TOFIELD DRUG LTD.
— PHONE 662-3108 —

TOWN OF TOFIELD
NOTICE OF BY-LAW
BYLAW NO. 609

A bylaw to allow certain public games, contests or sports on Sunday at which a fee may be charged.

WHEREAS the Alberta Lords Day Act being Chapter 51 of the Statutes of Alberta 1969 was assented to on April 15, 1966 and allows the council of a municipality to permit certain Sunday sports between half past one and six o'clock on Sunday afternoon provided such bylaw does not authorize the holding of or the providing of, engaging in or attending at horse races or horse race meetings, dog races, boxing contests or exhibitions of wrestling or other like contests or exhibitions on Sunday, and

WHEREAS the following question will be referred to the electors of Tofield on Election Day, October 16th, 1968, namely:

"Should council pass Bylaw No. 609 as authorized by the Alberta Lords Day Act allowing certain public games, contests or sports at which a fee is charged on Sunday afternoon between the hours of half past one and six o'clock?"

Town of Tofield.
Rita E. Halverson
Secretary-Treasurer.

The Mercury
Tofield Ryley Holden Hgwy 14

PROVINCIAL LIBRARY EDMONTON, ALTA.

VOL. 52—No. 4—September 19th, 1968 $2.50 per Year, PUBLISHED WEEKLY AT TOFIELD, ALBERTA

Tofield graduates

Tofield High School held its annual graduation ceremonies recently with twenty-nine students graduating. Above, they are, back row (left to right): Bill Sears, Dale Thiessen, Victor Weins, Larry Bosse, Arthur Korby, Bill Teeksma and Jim Allan. Center row (left to right): Gordon Baergen, Ethel Burkholder, Marlene Stauffer, Elaine Baergen, Karen Davison, Colleen Wyllie, Marilyn Schacher, Geraldine Hardy and Doug Everitt. Front row (left to right): Ron Foshaug, Marjorie Moore, Iola Wideman, Gwen Klassen, Beverly Carlisle, Elizabeth Rains, Louella Schacher, June Christensen, Jane Cherney and Ron Thiessen. Missing at photo taking time were Cherie Astley, Dianne Gilmore, and Robert Hoover.

- A Jun Mah Photo.

Ronald Taylor named to head Tofield ATA

by Grace Phillips

The Tofield sub-local of the Alberta Teachers' Association held its organizational meeting for 1968-69 on September 24. Mr. Ronald Taylor, vice-president for 1967-68, presided.

Election of officers resulted in the following slate:

President—Ronald Taylor.
Vice-president—Florence Ingram.
Sec'y-treas.—Gail Foshaug.
Program Committee—Dick Thiessen, Marjory Everitt, Peter von Stackelberg, Paul Koziol.
Social Committee—Ken Eastlick, Jack Lampitt, Donna Cookson, Joan Sears, Margaret Roberts, Harold Ferguson.
Communications (sub-local) officer—Grace Phillips.

On the recommendation of Howard Meger, the office of representative to Beaver County local of the A.T.A. will be combined with that of [illegible] president.

CLBI opens October 8th

The opening service of the Canadian Lutheran Bible Institute will be held Tuesday evening, Oct. 8th, at 8:00 o'clock in the school chapel. Speaker at the service will be Pastor Raymond Olson of St. Albert. The public is invited to this service.

Advance registrations indicate a larger than usual number of returning students at the school. If the number of new students attending can be increased, there will be a good enrollment of students, reports the dean, Pastor Hagen. Two new staff members at CLBI are Marlene Weins, secretary-registrar, a graduate of the California Lutheran Bible School, whose parental home is at Bashaw; and Mrs. Leonard Finnestad, cook, who was formerly cook at Camrose Lutheran College. Mr. and Mrs. L. Finnestad are residing in the school suite, which was previously occupied by the Philip Hansons.

A visitation program to former students and school friends of the CLBI is planned for the near future. The purpose is to make known the program, place and needs of the school in this, the beginning of the 37th school year.

Apple Day is this Saturday

by Grace Phillips

The boys and the adults involved in the Apple Day project for promotion of junior sports in Tofield have reason to be grateful to Earl Brown of Brown's Trucking, Tofield.

Mr. Brown is freighting the Macintosh apples from Edmonton free of charge as his contribution to the project.

Apple Day is September 28. . . . Support junior sports!

Robert Kallal passes at age 25

Robert Terrance Kallal passed away in Saskatoon on September 18, at the age of 25 years. Terry, as he was known, was the son of the late Edward Robert Kallal Jr., and Mrs. Signe Kallal of Edmonton, who survives him with brother Tim. Terry was born at Tofield, and had begun a teaching career at the University of [illegible]

Funeral services were held on Tuesday, Sept. 24, at 11:00 a.m., from Andrews-McLaughlin Funeral Chapel, Edmonton, with Rev. Merdith McLean officiating. Interment was in the family plot in Westlawn Cemetery.

The weather

Sept.	Max.	Min.	Barom.	Remarks
18	58	35	29.09	———
19	55	37	30.02	.07" rain
20	40	38	30.21	.20" rain
21	40	34	30.10	1.4" rain
22	46	38	30.00	.04" rain
23	49	32	30.00	———
24	50	28	30.16	———

County of Beaver Council meets Sept. 12

Following are the minutes, in part, of the regular meeting of the Council of the County of Beaver No. 9, held Thursday, Sept. 12.

A delegation from the Town of Tofield, consisting of Mayor Dr. W. H. Freebury, Deputy Mayor W. A. Swift and Councillor B. A. Everitt interviewed the Council at this time in connection with Recreation Facilities. It was suggested that an area around Tofield be designated to combine with the Town of Tofield for recreation purposes. A per capita grant could then be obtained to be used for various recreation purposes in the area. It was mentioned that Mr. Riddel of the Department of Youth, who is in charge of this program, was prepared to meet with the Tofield Recreation Board and representatives from the County of Beaver Council to discuss the matter.

After the delegation retired the proposal was discussed, and the Council was of the opinion that something would have to be done in regards to recreation throughout the County.

It was moved and carried that the Town of Tofield be advised that the County Council is interested in the proposal, and that Crs. C. W. Soars and George Koudallen be appointed to attend, together with the Assistant Secretary-Treasurer, a meeting with the Town of Tofield Recreation Board and Mr. Riddel from the Department of Youth.

Business Arising from Minutes

In regards to Flood Control, last dealt with by motion 284 and 289-68, the Secretary referred to the Council the letter from the Water Resources Division. The letter indicated that the transfer of monies from the Shonts Flood Control Project would not present too much of a problem.

In regards to assessment of costs on Crown land, the letter suggested that the County might absorb this cost rather than the [illegible]

The suggested $40,000 expenditure for 1969 work had been recorded for preliminary estimates.

Moved and carried that the information be accepted and the letter received and filed.

In regards to Gravel Lease, it was moved and carried that application be made for a lease in L.S. 16 in Section 4-32-19-W4th and L.S. 1 in Section 9-32-19-W4th.

In regards to street light in the Hamlet of Poe, motion 286-68, the Secretary-Treasurer advised that he had discussed the matter with the Calgary Power representative Herb Hunter from Camrose and the District Manager Mr. Fraser, having first forwarded the request to the Calgary Power local representative. As a rule the Calgary Power will not consider less than three street lights at any one point, but until written advice was received no further action could be taken.

Moved and carried that the report be accepted and the matter left in abeyance for a later meeting.

In regards to the street lights at Dodds, motion 402-68, the Secretary-Treasurer referred to his

(Continued on Page Eight)

Costs still rising

Members in the House of Parliament learned yesterday, that, despite slashing in various departments, government spending is rising steadily, instead of holding the line as was promised. The government now is caught between raising taxes or deficit financing, and seem to be leaning towards the latter, at least for the present time. The government places the blame for the rising deficit on the cost sharing program it has with the provinces. While it is true that the provinces cannot operate without assistance from the federal government, both sides should be prepared to sit down and select 'priorities' that merit immediate attention, and put the other [illegible] aside at least for the moment. The provinces will argue that [illegible] their programs are urgent and [illegible] not be shelved, but if the federal government remained firm, they could probably find that some are not quite as important as others. Trudeau has promised a more efficient government, and let us hope that he doesn't just mean in policy making. The publicity departments of both provincial and federal governments spend lots of dollars sending out news releases each week. It is not uncommon to find a number of releases from the same department, mailed on the same day, each containing one item of news, whereas one envelope would have held the lot. Envelopes aren't all that costly, but over the run of a year, it adds up to a lot of wasted envelopes and money. That's a small item they could start with. Too many governmental departments are overstaffed. At least that's the impression the average citizen gets on paying a visit to these departments. People are standing about chatting and often, aren't very interested in dealing with the waiting public. Streamline all these departments. Hire only the number of employees who are really required, and there's some more money saved.

Each year, more money is spent on stamps than is absolutely necessary. We must use stamps or our mail won't arrive at its desination, but, do you ever look at these stamps, outside of checking to see that they are the proper denomination. Very few people do. Yet, the government is always changing the pictures on these stamps, which can be expensive. Select one face for each stamp, and then leave it alone. Save money.

Same old rowboat

'Striker', while being a perfectly legal form of protest used by employees, can get out of hand, and often create a hardship, not only for the companies involved but for the nation as a whole. The very fact that strikes can create a hardship on the companies involved is, of course, the prime factor behind the success of a strike. Rather than have their entire organization tied up and losing thousands of dollars daily, companies would prefer to settle unsatisfactorily, but at least stay in business.

History proves that the working man has been exploited by employers down through the years, but the strength of the unions has changed this considerably, and a long list of companies that have failed because of employee demands has been one of the results.

But now, the situation is getting critical. Employees and employers are not only the parties involved when strike action takes place. Everyone suffers. The union demands, the company accedes and the general public suffers, not only the inconvenience that the strike caused, but usually the wage increase is added to consumer goods and everyone pays the increase. In this day and age of the free enterprise type of business, nobody wishes to deter the businessman from making a reasonable profit, but one solution detestable though it may be, would be to limit a company's profit to a certain percentage. If the company is not making this profit then wage demands are not to be considered. If they are showing a goodly deal of black ink, then certainly the employees, who have to be a main consideration in making these profits possible should be shown some consideration, and in this case, the company would not be allowed to increase their prices so that the buying public would not be hurt.

The time has come for action of some kind from the government. At the present time it is a vicious circle. Prices are high, employees demand higher wages and prices go higher. What is the sense in getting a proper raise in pay when the company can immediately raise prices and you're back in the same leaky old rowboat?

Early "pay later" plan

In case you think 'buy now, pay later' is a modern development, a clay tablet has been unearthed at Nuzi [illegible] Iraq showing that installment buying was a feature of life as early as 2,[illegible] B.C.

Workers can't escape noise even at home

Home isn't the quiet retreat it used to be. In fact, it can be a noisier place than work. And this fact notes Plant Administration & Engineering, may undermine the efforts of industrial safety directors to dim the din in manufacturing plants.

A typical quiet house in the early 1930's would have registered about 20 decibels. Today, many appliances later, background noise alone in a quiet single-family detached home is about 45 decibels. In multiple dwellings the level is around 50.

Safety experts say this [illegible] plant worker's chances of [illegible] to his job [illegible] and could make him more prone to suffer a permanent hearing loss. [illegible] most industrial [illegible] at least expected off the job [illegible] expected [illegible] Plant Administration [illegible] the [illegible] suggested that there [illegible] relationship between noise and off-the-job accidents because it is known that noise creates tension and fatigue and both contribute to accidents.

Workers in a noisy plant are not seriously affected if they have a 16-hour recovery period off the job, according to safety experts, but quickly add this just isn't possible in today's cacophonous world.

It becomes difficult for people to communicate when sound reaches levels of about 85 decibels. Short exposure to levels between 100 and 125 can cause temporary hearing loss at certain pitches. And sound [illegible] begin to cause pain at 125. The noise level in many homes sometimes approaches this point.

Here is a decibel scale based on modern daily life:

130 - machine gun blast; hydraulic press
117 - jet plane passenger ramp
[illegible]16 - circular saw
[illegible] - loud motorcycle
[illegible] - loud power mower
[illegible] - subway
[illegible] - loud outboard [illegible]
[illegible] - [illegible]
100 - loud TV [illegible]
[illegible] - [illegible]
[illegible] - food blender
91 - dishwasher [illegible]
disposer [illegible]
[illegible] 80 - COMMUNICATION FAILURE [illegible]
78 - [illegible]
garbage disposer
70 - busy street traffic (same as loud conversation)
68 - dishwasher
65 - top level of private office bustle
57 - air conditioner and air filter fan
50 - top level of [illegible] street noise
40 - a home at night, everybody asleep -- nobody snoring

Ambassador to visit Camrose

Norwegian ambassador to Canada, His Excellency Torfin Oftedal and Mrs. Oftedal will visit Camrose briefly next Tuesday, October 1st.

Arrangements for his visit here are being co-ordinated by the Camrose Chamber of Commerce public relations committee, with Stan Holliday as chairman. Although his time in Camrose is extremely limited, Mr. Holliday is trying to plan his visit to show him as much as possible of the people, the town and the district.

Mr. Oftedal will arrive at the Chamber of Commerce [illegible] some time early in the afternoon and meet local officials, then will be taken on a quick tour of the city. Length of the tour will depend on his time of arrival, but in any case, he is slated to appear at Bethany Home at 2:30 for a public reception and tea.

Following the tea, he will move on to inspect Camrose Lutheran College, and then will be taken on a short trip to the country points, to see some part of the Camrose countryside, winding up at the Sivert Ness farm home just east of Camrose.

His tour then demanded that he return to Edmonton immediately, for a formal program that evening.

It is hoped that any city or district residents wishing to see the ambassador can arrange to be present at Bethany Home during the tea program.

Molds and insects infest some crops

Farmers who store this year's grain with last year's crop run the risk of ruining both, says Dr. H. N. Sinha, an insect ecologist with the Canada Department of Agriculture Research Station at Winnipeg. This year's crop is heavily infested with a field mold, Alternaria, which will [illegible] of rusty [illegible]

There is a very real danger of widespread heating and outbreaks of insects and mites.

Whether or not they are the same thing, elevator agents in [illegible]

[illegible] Dr. Sinha says [illegible] this year's [illegible] crop [illegible] Dr. Sinha, Mr. [illegible] and others at [illegible] Station [illegible]

[illegible] susceptible to mold heating in the fall and early winter. Drier grain is prone to heating because of heavy rusty grain beetle in[illegible] most [illegible]

[illegible] relatively inexpensive structures. Information can be obtained from [illegible] Department of Agriculture [illegible] which publish [illegible] entitled Temporary [illegible] Bins.

Consumers study power toboggans, vaporizers, credit

OTTAWA - A new [illegible] test is featured in the September-October issue of "Canadian Consumer", the bi-monthly publication of Consumers' Association of Canada. [illegible]

[illegible] "Snow it safely" deals with safety in the snowballing sport of snowmobiling.

The first of two special articles examining Canada's Food and Drug Directorate appears along with a lengthy examination of [illegible] practices written by Prof. [illegible] Olley of the University of Saskatchewan.

The magazine [illegible] in Canada [illegible] can be obtained at a subscription rate of $[illegible] yearly from the national office of Consumers' Association of Canada [illegible]

MORE YEARS -- LESS FOOD

Fewer calories are needed at [illegible] 35 years of age than [illegible] doing the same [illegible] still fewer at 65 [illegible] of heavy eating [illegible] they lead to overweight [illegible] a shorter life.

The Tofield Mercury

Subscription price by mail $2.50 per year

Published at Tofield, Alberta every Thursday by the Tofield Mercury Publishing Ltd.

Office on Main Street, Tofield

Editor: Ed. Clinton

Pontiac announces the Great Break Away

'69 Pontiac Grand Prix
Break Away from the ordinary with a totally new kind of Pontiac

'69 Pontiac Parisienne
Break Away from humdrum driving with a new generation of Wide-Track Pontiacs

'69 Pontiac Firebird
Break Away from the dull with Pontiac's Five Great Sports

'69 Beaumont
Break Away from the crowd with trim-size beauty

'69 Acadian
Break Away from the ho hum in the low price field

GM Every GM car has to make it before we mark it

Certain items shown on the cars in this advertisement are optional at extra cost

—See your local authorized Pontiac Dealer.

TOFIELD SERVICE GARAGE LTD., Tofield, Alta.

Ryley news briefs

(Mrs. R. Davick)

(Intended for last week)

RYLEY — Mrs. Walter Marfon won a 19-inch portable television on CFCW Radio Station on a Pepsi Cola program. She was interviewed on the air from this station.

Sarah and Debbie Dineriain left [illegible] Airport on August [illegible] enroute to Whitehorse [illegible]. They were met there by her brother and wife, and from there they travelled 200 miles to where her brother has a lodge. They visited many various places before returning home two weeks later.

Miss Lucy Dineriain, now employed in the Toronto Dominion Bank at Smiley, Saskatchewan, was home for her graduation.

Tony Kallal's nephew Frank Bauer from Venice, California is visiting in the [illegible].

Mr. Len Williams from Nanaimo, B.C. is visiting with Mr. and Mrs. E. Lyons and friends in Ryley.

Mr. and Mrs. Ole Hagen have returned home from their trip to Vancouver, Victoria Island and through Washington State, USA.

Patients in the Tofield Hospital are Mrs. Jane Chaplin and Mrs. Fred Nordawaski.

Mrs. Grace Norton is home after a most enjoyable vacation with her relatives at Duncan, B.C. From there she went to Nanaimo, B.C. where she visited with Mr. and Mrs. Len Williams, formerly of Ryley. Grace also stopped at North Surrey to visit her sister, then left by train from New Westminster to return home to Ryley. Early in the summer she had been visiting in various places in Alberta, having had a very lovely time.

Visiting at Mrs. Martha Hillerud's home last week were Mrs. Anna Brockie from Edmonton, Mrs. Caroline Davick, Mr. and Mrs. Noah [illegible], all of Camrose and Mrs. Ella Shiles from Irma.

(Mrs. Roy Davick)

BRIDAL SHOWER

RYLEY — A Tupperware shower honored Peggy Sinnik on Sunday, September 8th at the home of Mrs. George Hunchak with 21 ladies present. Peggy was presented with a corsage of live carnations by hostess Doris Hunchak. Mrs. Jo Turbeen was present taking orders for many beautiful gifts chosen by the ladies for Peggy. The afternoon was spent playing games and ended with a lovely lunch, served by the hostess. The bride-elect thanked each of the ladies and invited them all to her wedding which will take place on October 12th at Ryley.

The Ryley Badminton Club will be starting a new season at the school gym on October 1st, every Tuesday and Thursday from 8 o'clock until 10:30. New members are welcome.

VISITOR FROM DENMARK

Peter Winther from Copenhagen, Denmark has been a visitor [illegible] cousins the Munkedal families and Charles Kallal family. While here Charles and Nan Kallal and Eric Munkedal motored around Banff and Jasper with their cousin and Peter and Fritz Munkedal family toured other points of [illegible] including the Stan Reynolds Museum at Wetaskiwin, the Alberta Game Farm and Elk Island Park. A family get-together was held at Eric Munkedal's home before Mr. Winther's departure. An enjoyable evening was spent at Gaby Haas' "Hofbrauhaus" in Edmonton. He left Friday by jet airliner to return to Denmark.

Visitors at the Edward Lyons home to help Muriel celebrate her birthday were Mr. and Mrs. Ted Jacobson, Mr. and Mrs. J. Pepper, Mr. and Mrs. Eric Munkedal and Karen, Mr. and Mrs. Murray Lyons and Muriel's father, L. Williams. Gail Lyons and friend Barbara Brown spent the weekend with her parents, Edward and Muriel Lyons.

In time of sorrow or need
for courteous and dependable service
Call 482-1561 Edmonton Collect
Day or Night

ANDREWS-McLAUGHLIN CHAPEL (1964) Ltd.

Agents

J. E. Stinson, Tofield — Garnet Burnstad, Ryley

Henry J. Budnitsky

Will be at the Tofield Town Office
from 1:00 o'clock to 4:30 o'clock P.M.
on 1st. and 3rd. Saturday of each month.

(tfn)

WHY SUFFER NEEDLESSLY?

From PAINS OF ARTHRITIS AND RHEUMATISM

Painful muscles, nerves and joints are quickly comforted and the painful inflammation reduced rapidly. USE—

LAPIDAR TABLETS

No-9 $3.50

HOUSE OF HEALTH, Box 207, Tofield

TOFIELD COMMUNITY THEATRE

Friday & Saturday, Sept. 27th & 28th—

IT'S ELVIS! in CLAMBAKE

Co-starring SHELLEY FABARES.
Color. FAMILY.

Friday & Saturday, Oct. 4th & 5th—

"THE GOOD, THE BAD and THE UGLY"

TECHNISCOPE TECHNICOLOR

With CLINT EASTWOOD.
Color — ADULT.

Showtime: 8 p.m.

Tofield High Notes

Election tension is over for another year in Tofield, with the executive chosen for the term of 1968-69.

The active students are: Lyle Helberg, president, Jim Dodds, vice-president, Vicky Wall, secretary, Pat Kallal, treasurer, Gwen Sears, social convener, Nate Appleby, editor, Terry Moore, sgt.-at-arms, Judy Moore, girls' sports rep., Rodney Baergen, boys' sports rep.

Football season has gotten underway, with Tofield hosting Holden for the first game. Holden won the initial contest 33-0, then on Tuesday the local team again suffered defeat at the hands of a Viking squad 12-6, in a game played at Viking. Coaching the boys this year are Mr. Whyte and Mr. Irwin.

Schedule for the season:

Thursday, Sept. 26—
Ryley at Tofield.
Thursday, Oct. 3—
Viking at Tofield.
Tuesday, Oct. 8—
Tofield at Ryley.
Wednesday, Oct. 9—
Tofield at Holden.

GRANARIES

READY TO GO!

RECTANGULAR—Hold approx. 1400 bu. wheat. 4x6 Fir Skids, Plywood Walls, Asphalt Shingles. 12' x 16' x 8' **$395**

Same as above, but 12' x 14' x 8'— (Holds 1200 bu. wheat) **$375**

Round Plywood Bins

4x6 Skids, 2-in. Floor. (Hold 1100 bu. wheat) **$295**

A COMPLETE STOCK OF WINDOW GLASS
— ALL SIZES —
Windows Glazed.

CROWN LUMBER COMPANY LIMITED

DIVISION OF CROWN ZELLERBACH CANADA LTD

PHONE 662-3273 — HIWAY 14, TOFIELD

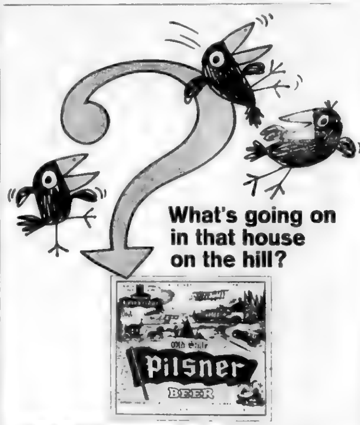

... the House of Lethbridge where we still brew Pilsner Beer ... the good old-fashioned way still the best way? No question about it!

AFTER THE FAMOUS FORMULA OF THE HOUSE OF LETHBRIDGE

County School Committee minutes . . .

Following are the minutes, in part, of the regular meeting of the County of Beaver No. 9 School Committee, held Monday, September 9.

A team from the Department of Education, appointed to make a survey of high school facilities in the County, attended the meeting at this time. The team consisted of: Mr. N. J. Andruski, Inspector of High Schools, Chairman of the team and members, W. D. Worobets, Inspector of High Schools and U. R. Shogren, Field Administrative Officer. The request for the survey had been made in a letter to Dr. R. E. Rees, Chief Superintendent of Schools, May 14, 1968 according to motion 180-68 at the April 16th School Committee meeting. The terms of reference, as outlined in this motion, had been transmitted to Dr. Rees and were now discussed quite fully with the School Committee. Mr. Andruski stated that he hoped that the survey could be completed in a month's time. The Chairman thanked the members of the survey team for their assistance and they retired at 11:25 a.m.

It was moved and carried that in regards to Bill No. 87, 1968, concerning Health Regions dealt with by motion 264-68, Crs. Kropielnicki and Knudslien, who had attended the meeting on August 7th in Vegreville stated that it appeared that some modification was now proposed in the plan and that, on the whole, the plan did not appear too bad. The proposed ceiling of two mills had been reduced to ¾ of a mill. It was also mentioned that the professional staff would be paid by the Department of Health as well as any bursaries that might be given out. This, according to Cr. Kropielnicki, was a very good decision.

The proposed ward system where a ward might contain three different Counties with one member was not considered too good and the Department had been requested to take a hard look at this proposal. It was noted that the Bill could not receive third reading until the 1969 sitting of the Legislature at the earliest.

Letter from M. T. Paton, Maintenance Supervisor, Department of Education, concerning a proposed course for caretakers at the NAIT or SAIT, was referred to the Committee. It was suggested that this should be discussed with the Supervisor of Buildings and it was moved and carried that the letter be tabled to the next meeting.

It was moved and carried that the letter from Eddie D. Faryna resigning from his position as bus driver for the County be received and filed and his resignation accepted.

Advice from the Principal of the Viking School that an amount of supplies and equipment had been stolen from the Industrial Arts Shop in Viking, the estimated value being $[illegible], was referred to the Committee. The secretary-treasurer advised that, at the present time, the County did not have theft insurance but that this could be obtained, at a rate of approximately $1.00 to $1.10 per hundred dollars of insurance for a term of three years, through Jubilee Insurance Agencies Ltd. It would be necessary to have an inventory of all tools and equipment and insurance must be placed for 80% of its value. The Superintendent suggested that possibly insurance against vandalism should also be considered and he suggested that he would obtain an inventory of the equipment and tools in the Industrial Arts Shops and Home Ec Rooms in the County.

It was moved and carried that the matter of theft and vandalism insurance be tabled to the next meeting.

The Committee was advised that Taylor's Garage Ltd. in Viking [illegible] been given the opportunity to supply the Driver Training car for the coming school training program. It was moved and carried that the arrangement be concurred in.

The committee was advised that the County had taken delivery of the last two school buses from Golka Garage Ltd. and that the purchase price, $13,[illegible], had been remitted to the Golka Garage Ltd. It was [illegible] carried that the report be accepted.

Notice of the 1968 Annual Convention of the Alberta School Trustees Association to be held in Calgary, Alberta, November 3, 4, 5 and 6th was referred to the Committee.

It was moved by Mr. Gibson and carried that all School Committee members that wish to attend be authorized to do so, also the Superintendent of Schools and the Assistant Secretary-Treasurer.

It was moved and carried that the Chairman, Cr. J. H. Reddick, be appointed balloting delegate with the Deputy Chairman, Cr. W. Kropielnicki, as substitute balloting delegate.

A delegation from the area east of Holden attended the meeting in regards to the bus route in their area, some considerable changes having been made in the route this year. Present were: Steve Kondrat, Fred Lackosky, Steve Sokowski, Lawrence Hurum, Mrs. A. Lakawiecke, Ted Appleby, Art Grinde, William Chupka and Allen Christensen. Considerable discussion took place and it was finally decided that the route, as set up at this time, would be tried for a week to see how it worked out.

The Superintendent stated that he and the bus supervisor would drive the route and check it out and see whether it was satisfactory or could be improved on.

It was moved and carried that the appointment of Mrs. Ada R. Hudson to the County's teaching staff be confirmed.

Adventures in Music Concert, Saturday, November 9th, 1968 at the Northern Jubilee Auditorium at 1:00 p.m., cost 50 cents per pupil. It was moved and carried that, as in previous years, the necessary school buses be supplied for pupils that wish to attend this [illegible].

A request for a part-time secretary for the Bruce School was noted for approximately 12 hours per week. It was moved and carried that the request be approved.

It was moved and carried that the schools in the County of Beaver No. 9 close for Christmas holidays at 4:00 p.m. December 20th to open at 8:45 a.m. on January 2nd, 1969.

Summary of Grade 12 examination results in the County of Beaver were presented to the committee. The enrolments as of September 1, 1968 compared with September 1, 1967 was noted in the report. List of the teaching staff for 1968-69 was also attached to the report.

The Bus Driver's conference on September 4th was mentioned and it was felt that this conference had been very good with much information given by Mr. Eisenstadt of the Attorney General's Department who was in charge of the conference. Mr. Marvin Bruce had been in attendance and outlined the County's policy. The Assistant Secretary, A. Robert Cross, had discussed the various forms with the bus drivers.

Under natural conditions, white-tail deer generally live from 8 to 15 years.

WI's join Country Women to bring world speaker to area

Mrs. Aroti Dutt, President of the Associated Country Women of the World (ACWW), is visiting Western Canada and is scheduled to speak in Vegreville on October 5, at 1:30 p.m. in the Centennial Building.

Dedicated to improving living conditions throughout the world, the ACWW is a non-governmental organization which works closely with various agencies of the United Nations. It is especially active in the developing countries.

The Associated Country Women of the World" has a membership of six and a half million women consisting of over 300 societies in 65 countries on all continents. The Alberta Women's Institutes (AWI) and the Farm Women's Union of Alberta (FWUA) are constituent societies of the ACWW.

Mrs. Dutt, who lives in India, through her social service work and through her work in ACWW, is helping to build a better world, creating links of friendship and understanding and extending a helping hand to all who would accept it.

Mrs. Dutt's presentation should be of interest to all—men as well as women — young and old; and all are welcome.

COCKSHUTT - PONTIAC - BUICK - GMC
Sales, Parts, Service
Complete Farm Service Headquarters
Tofield Service Garage
Phone 662-4929

EDWARD PIASTA

is in attendance at his HOLDEN OFFICE at the Secretary-Treasurer's, Village of Holden Office each TUESDAY afternoon between the hours of 1:30 p.m. and 4:30 p.m.

Holden telephone — 688-3846

7-tfn

Box 150, Tofield — Box 1600, Camrose

THE MERCURY
CLASSIFIED AD. FORM

Please Print The Following Ad In The Mercury .... Times !

Money Enclosed $.......... ... Please Bill Me.

Name .... Address ....

CLASSIFICATION

THE TOFIELD MERCURY

REGULAR CLASSIFIED RATES:

25 WORDS OR LESS—1 TIME .... 50¢
25 WORDS OR LESS—2 TIMES .... 75¢
25 WORDS OR LESS—3 TIMES $1.00
(2 Cents for Each Additional Word Over 25)

"Serving 3 busy towns on Highway 14"

Phone 662-4046, Tofield

50,306,648
sales in six months

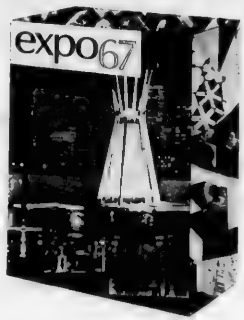

Soap [illegible] the only thing that's packaged, advertised and sold. The same thing happens to ideas. Canada's greatest idea — Expo 67 — was wrapped up and sold to the world last year. And advertising was one of the things that made it happen. ☐ Once the world found out what a great idea Canada was offering they came in the millions. They spent in the millions. And millions took home the idea that they would return to spend again. ☐ The [illegible] ness of Expo 67 cannot be measured in gate receipts alone. Expo told the world what a great place Canada is to visit [illegible] and increased to [illegible] business [illegible] already being felt. Expo also told the world what a great place Canada is to invest in [illegible] to live in [illegible] and to trade with. Expo's contributions will extend well into Canada's second century. ☐ Expo 67 proves that a good idea, properly merchandised is the best boost to Canada's economy. It's another example of how advertising helps good things happen [illegible] for our country and for you.

advertising helps good things happen

THE ABOVE ADVERTISEMENT IS PREPARED BY THE CANADIAN ADVERTISING ADVISORY COUNCIL AS A PUBLIC SERVICE AND RUN IN CONJUNCTION BY THE MERCURY

The Mercury

It's a whole new thing! It's what's happening!

Ford for 1969... It's the Going Thing!

1969 Ford LTD 2-door Hardtop

Ford – Longer. Wider. More car than you've ever seen before at a Ford price.

Did you mistake it for one of Canada's most expensive cars? Lots of people are doing that. And with good reason. The 1969 Ford hugs the road with as wide a track as a Cadillac. The 1969 Ford has more front headroom and legroom than an Imperial. The 1969 Ford LTD has a ride designed to be quieter than the LTD that was quieter than a Rolls-Royce. The 1969 Ford smooths your ride with a longer wheelbase than a Chevrolet. Yet, even with the longer wheelbase, the 1969 Ford is easy to handle, easy to park . . . it turns in an even smaller circle than last year's Ford. This is a new luxury-size Ford at a very popular Ford price. Big. Strong. Quiet. A great road car.

Mustang– Somebody finally built a better Mustang. We did. five of them.

Torino–the hottest new car of 1968 comes back even hotter in 1969!

1969 Torino GT Sportsroof

Torino by Fairlane. It set sales and performance records in 1968. And it's ready to break them all over again in '69. With a new high-powered 428 Cobra Jet engine. And a neck grabbing, extra-long wheelbase. Inside Torino is cool. Cool luxury. And a list of options second to none. Go with the Torino/Fairlane line this year. It's 16 models strong. With hardtops, convertibles, sportsroofs, and wagons. And it includes the brand new all-out-performance machine, Cobra. This year, get with Torino/Fairlane.

1969 Mustang Mach I

Nobody's ever been able to beat the original Mustang. Until now. The 1969 Mustang is all-new. Longer. Wider. Roomier than ever. With five classic models. Hardtop, convertible, sportsroof, new super-cool Mustang Grandé, and super-hot Mustang Mach I. But one thing hasn't changed. The 1969 Mustang is still designed to be designed by you! This year, go young again with Mustang 1969.

Ford · Torino · Fairlane · Mustang · Falcon · Thunderbird FORD Ford

See all the beautiful Fords on "Hockey Night in Canada" every Wednesday & Saturday.

W. A. Swift **Phone 662-3206, Tofield**

County of Beaver Council meets Sept. 12

(Continued from Page One)

... in regards to the Hamlet of Dne that the Calgary Power will not consider, as a rule, less than three lights in any one area, and that it might be a question of either leaving the three lights or else remove all.

Moved and carried that the report be accepted and the question tabled to a later meeting.

In regards to advertising for Office Assistant the Reeve advised that to date he had received 23 applications, and he suggested that a Committee be appointed to deal with these applications at a later date.

It was moved and carried that Crs. Johnston, Knudslien and Kropelnicki be appointed a Committee to deal with the applications for Office Assistant with power to act, and that they meet at 8:00 p.m. on Thursday, Sept 19. The Ass't Secretary-Treasurer also to attend this meeting.

In regards to Reciprocal Agreements for Fire Protection, dealt with by motion 351/68, the Secretary-Treasurer informed the Council that the County of Minburn was not interested in a reciprocal agreement, as the County did not provide fire protection. The County of Strathcona was interested. No reply had been received from the County of Lamont.

Moved and carried that the information be accepted and the matter tabled to the next meeting.

In regards to Sub-Division in S.E. 13-51-20-W4th, dealt with by informed that the Provincial motion 334/68, the Council was informed that the Provincial Planning Board had set August 29, 1968, at 4:00 p.m., for a hearing in this matter. However, on Aug. 27, 1968, the Surveyors for the applicant requested that the hearing be cancelled as the client did not intend to proceed with the survey at this time.

Moved and carried that the information be accepted.

Correspondence

A letter from the Treasurer of the Quinte Women's Institute of Viking requesting the County to reimburse the Institute $34.40 for fence posts used in repairing the fence around the Lakeview Cemetery was referred to the Council.

Moved and carried that the account be paid.

A letter from the Canadian National Railways advising that the Company intends to remove the station building at Kinsella as it was no longer required for traffic and is considered surplus to the operating requirements.

Moved and carried that CNR be advised that the Council has no objections to the proposal.

It was moved and carried that letter from Frank Zelinski of Kinsella concerning his crop yields, be received and filed.

Letter from Marathon Realty Co. concerning land required in S.W. 7-48-14-W 4th and N.E. 1-48-15-W 4th was referred to Council. The letter authorized the County to enter onto the land for the purpose of surveying and constructing the road. The matter of compensation for land would be dealt with later.

Moved and carried that letter be received and filed.

Letter from Vegreville Health Unit, concerning refuse disposal systems, pointing out certain revisions in the Provincial Board of Health Regulations, was referred to Council. The Secretary suggested that he would obtain copies of the regulation for all Councillors.

Moved and carried that the correspondence be received and filed.

Correspondence from John Howard Society of Alberta expressing appreciation for the grant from the County and requesting an opportunity to address the County Council in regards to the Society's work, was referred to Council.

Moved and carried that the letter be received and filed, and that a representative from the John Howard Society of Alberta be invited to the November meeting of the Council.

A letter from the Department of Municipal Affairs, Provincial Planning Director, advising of a meeting concerning the proposed North Saskatchewan Regional Planning Commission to be held in the Elks Hall, Vermilion, Sept. 18, was referred to Council.

Moved and carried that Crs. Dorin and Sears, together with the Assistant Secretary-Treasurer attend this meeting.

Correspondence from the Chief Planning Engineer Department of Highways, concerning development and access control on secondary roads, was referred to Council. To the letter was attached a suggested guideline for development and access control regulations to be applied to secondary roads. The Secretary Treasurer provided copies of the proposals to each Councillor for consideration.

Moved and carried that the correspondence be received and filed, and that the Councillors express their opinion on the proposal at the next meeting of Council.

A proposed extension of the Beaverhill Lake Game Refuge was brought up and discussed to some extent. It was noted that a protest meeting had been held in Tofield on Sept 5, however, the result of this meeting was not yet known.

Moved and carried that the matter of any action by the Council be tabled until a later meeting.

The Department of Highways bridge request for 1969 was referred to Council.

Moved and carried that this be tabled to the October meeting and the Councillors requested to have the information available at that time.

The Convention Call for the 1968 Convention of the Alberta Association of Municipal Districts and Counties to be held in the Palliser Hotel, Calgary, Nov. 19, 20, 21 and 22, was referred to Council.

Moved and carried that the whole Council, the Secretary-Treasurer and Public Works Foreman be authorized to attend this convention.

Council was advised that complaints had been made that the County was not a T.B. accredited area.

After some discussion, it was moved and carried that this matter be referred to the Agricultural Committee for action.

By-Laws Nos 270 and 271, concerning water and sewer for the Hamlet of Bruce were now referred to Council. The Council was advised that, in regards to the Debenture, should the Hamlet be totally unable to make the annual payments the County as a whole would be responsible for the Debenture debt. Under these circumstances, the majority of the Councillors felt that it would be very risky to take on an indebtedness of $120,000.

By-Law No. 270 was now referred to Council.

Second Reading Moved. The motion was lost.

By-Law No. 271 was now referred to Council.

Second Reading Moved. The motion was lost.

South Edmonton Denture Clinic Ltd.
G. GUENTHER
CERTIFIED DENTAL MECHANIC
7908 - 104th STREET
Phone 439-0488

"Nordic Boys"
2 to 3 piece Orchestra
Featuring:
"Magic Chromatics"
Old Time & Scandinavian Music A Specialty!
NOW BOOKING—
for Dances, Club & Social Entertainment.
Ph. 662-3238 — Tofield

EARN MORE INTEREST ON YOUR SAVINGS
with
THE ALBERTA FIDELITY TRUST COMPANY
Maximum Rates still in effect
5 years 7 1/2%
1 to 4 years 7 1/4%
see
HARRY C. WILKIE
Phone 662-3292 TOFIELD
MEMBER CANADA DEPOSIT INSURANCE CORP.

INSURANCE COSTS TOO HIGH?
Why not stop in any Friday at Tofield, or give us a call to discuss insurance coverage and costs.
Complete Real Estate & Insurance Service
TOFIELD — PHONE 662-3417
Agents for Wawanesa & Abstainers Insurance Companies
CENTRAL AGENCIES CAMROSE LTD.
4933 - 50 St., Camrose Phone 672-4491
Res. 672-2080 or 672-6416

Lindbrook news

(Alberta Watt)

LINDBROOK — Mr and Mrs Sandy Scott and Betty Anne attended the wedding of Carol Dunn and Malcolm Barr in Edmonton on September 14th after which they spent the weekend with their children Mr and Mrs Fred Walsmith and Mr and Mrs Conrad Scott. Mrs A Lee accompanied them and visited Mr and Mrs Roger Ray and Mr and Mrs Don Cramer.

Roger Ray won a trip to Vancouver as a guest on Windfall this week. Mrs Ray was a lucky $50 winner on a new sewing machine also this week drawn at Klondike Days.

Last week guest at the home of Mr and Mrs Richard Kortzman was Alice's mother, Mrs Hammer of Viking.

Alberta Watt and Christy drove to [illegible] to spend a few days with her parents, Mr and Mrs [illegible].

Weekend [illegible] the Dave W[illegible] home [illegible] Mr and Mrs Frank Emmet of Calgary.

Guests with the Ezimons on [illegible] ... Edmonton ... Brewster [illegible]

Grandma Westlake mother of [illegible] ... ella Jar... of Vancouver and Mr and Mrs Don French and family of Edmonton.

DELICIOUS BAKED GOODS
TRY OUR—
BREAD, BUNS, PIES, PASTRIES, COOKIES—
Birthday Cakes
Made to order. you'll love 'em all!
SPECIAL RATES FOR LARGE ORDERS
—Weddings, Banquets, Church and Social functions.
VERNER'S BAKERY
TOFIELD, ALTA.
We Deliver in Tofield Phone 662-3255

FALL FEEDER CATTLE SALES
Camrose Auction Co. Heated Sales Pavilion
COMMENCING AT 1:00 O'CLOCK SHARP
THURSDAY, OCT. 3rd.
AND EACH THURSDAY THEREAFTER
Consign Your Livestock to an Established and Proven Market—Always Good Buyer Attendance
We have Orders and Buyers Orders for all Classes of Cattle plus Orders for Cattle Suitable for Export
Telephone Day or Night — Camrose 672-2111, 672-5071
REGULAR SALES EVERY SATURDAY
Miscellaneous at 10:30 a.m. Livestock at 12:00 Noon
COMPLETE TRUCKING SERVICE
SALE CONDUCTED BY:
Camrose AUCTION
AUCTIONEERS
Otto Streberg, #531
Dennis Streberg, #677 — 672-4622
S. A. Streberg, Mgr. — 672-3036
Dale Odegard, Office — 672-4056
Lionel Troyer, Fieldman
Freeman French Cattle Buyer

Holden and district news items

(Mrs. G. H. Taylor)

Several ladies met Tuesday evening at the home of Mrs Raoul Armstrong to organize the various areas in Holden and district for the signing of names for the X Ray T.B. Clinic which will be held in Holden near the end of November. Anyone wishing to attend this Clinic who is not contacted by any of the ladies, is asked to phone Mrs Otto Hurum at 688-3861 and she will arrange for someone to call.

Mr and Mrs Arthur James and young son Robert, who were visiting his mother Mrs Mary James, on Saturday of last week and overnight guests, have moved from Vancouver to Kamloops, B.C., where Art is managing an International Harvester Agency there. Art was in Edmonton to pick up a thee-ton truck for the agency.

Mr. and Mrs. Con Giebelhaus of Fort St. John, B.C., were visitors for a few days the past week, and attended the Orobko-Giebelhaus wedding in Bruce on September 14.

Geo. H. Taylor was a Wednesday afternoon business visitor in Viking.

Beaver Motors and Ruskenvold's Garages were broken into last Monday night. It is not known as yet what was taken, but RCMP are investigating.

Bruce Armitage, son-in-law of Mr and Mrs. Clint Armstrong, who is presently a patient in the University Hospital, Edmonton, after having heart surgery, was taken out of intensive ward the middle of last week and is making a good recovery.

Mr and Mrs Don Manchur and son, of Wainwright were visitors at the weekend, calling on friends.

FRIENDSHIP GROUP MEETS

The Friendship Group held their first regular meeting, after a two-month recess, Thursday afternoon, Sept 19, at the home of Mrs Mary Hooper with 10 ladies present. Regular business was attended to. Devotions were taken by Mrs Mary James. A letter of thanks was read by Mrs Campbell from the Mission in Hong Kong in appreciation of the wonderful parcel received and the quilts which are needed so badly. The next meeting October 17 will be at the home of Mrs John A Giebelhaus, with Mrs Hooper taking the devotions.

Mrs. Lars Olson spent a few days this week at Tofield, visiting her daughter Kay and family and calling on friends.

Mrs Mabel Saar was visiting the past week with her daughter and family Mr and Mrs C Hammer at Viking.

TO OTTAWA

Mrs George H Taylor left last Friday afternoon by plane for Ottawa to visit with her son and family Mr and Mrs Brian Taylor. George H Taylor received word on Sunday that Mrs Taylor had arrived there, and that a son was born to Mr and Mrs Brian Taylor that day weighing 8 lbs 12 ozs. and named Richard Vickerman Taylor.

Mrs. Mary Brohan of Edmonton was a visitor with Mrs E Campbell on Sunday.

25TH ANNIVERSARY

A 25th wedding anniversary celebration was held recently for Mr and Mrs Mike Sawchuk at their home in Edmonton. Mr and Mrs Sawchuk and family were residents in Holden for many years before moving to Edmonton two years ago. Relatives and friends from Holden and Edmonton put on a surprise party for the couple. A three-tiered wedding cake beautifully decorated for the occasion centred the head table, and a delicious dinner was served by the ladies present. Many lovely gifts were presented to the honored couple, including a beautiful silver set from the family, as well as other gifts. Mrs Sawchuk expressed her thanks and appreciation to her many relatives and friends for honoring them on their anniversary, and Mr. Sawchuk told in detail of experiences in their life, and sincerely thanked everyone. Dennis Hoffman, on behalf of the family, thanked everyone present for the kindness shown the honored couple.

United Church studies matter of new Creed

A new creed presented to the United Church of Canada for approval is one of the briefest and broadest Christian creeds on record. The creed summarizes the Christian faith in 90 words without mentioning heaven, hell, holy, resurrection or Virgin Mary.

This proposed creed is 19 words shorter than the old Apostles' Creed. Brevity was the first aim of the Committee on Christian Faith in presenting the creed for church-wide use.

"There was a need in the church for a modern statement of faith which might be used as an alternative to the Apostles' Creed", the committee explained. "This creed is short and we believe that it is memorable".

The committee gives a full treatise on the objections to traditional creeds, then recommends its new creed for experimental use in the United Church. The creed states:

Man is not alone, he lives in God's world.
We believe in God:
who created and is creating,
who has come in the true Man, Jesus, to reconcile and renew,
who works within us and among us by his Spirit.
We trust him.
He calls us to be his Church:
to celebrate his presence,
to love and serve others,
to seek justice and resist evil.
We proclaim his Kingdom.
In life, in death, in life beyond death, he is with us.
We are not alone, we believe in God.

One of the advantages of this creed the committee said, is that it says enough without attempting to say too much. For this reason Christians in any branch of the church should have little difficulty affirming the content of the creed. But the committee did concede that some might think it inadequate.

If the General Council accepts the new creed, along with another creed from the United Church of Christ in the United States — it will have two new creeds to publish in the service book along with the traditional Apostles' Creed and the Nicene Creed.

County of Beaver #9
OFFICE HOURS:
9:00 A.M. to 5:00 P.M.
Monday through Friday.
Saturday, closed all day.

AURORE'S
Beauty Salon
PERMS ON SPECIAL
Sept. 24 - Oct. 4
12.00 perms for 10.00
10.00 perms for 8.50
8.50 perms for 6.50
Ph. 662-3477 — Tofield

SPECIALISTS in—
WEDDING PORTRAITS ★ FAMILY PORTRAITS
FEATURING: PORTRAIT OF THE MONTH —IN NATURAL COLOR
Cameras and all Photographic Supplies
Langbell's STUDIO
CAMROSE
Phone 672-5547 — New Location: 5006 - 50 St.

LAW OFFICE
WALTER BRAUL
Barrister and Solicitor
300 Royal Trust Building
10039 JASPER AVE EDMONTON, ALBERTA
In Watson Building, Tofield each Saturday, 9:00 - 5:00
Tofield Phone—662-3143 Edmonton Phone—422-7101
WRIGHT, COLLINS, BRAUL & THACHUK

Only 2 '68 Fords Left!
That's right, we have only 2, 1968 Fords in stock!
Check the advantages of buying a New '68 NOW—
- Less expensive than 1969 models.
- 5 year, 50,000 mile warranty still available.
Sign a Ballot in our dealership—your FREE chance to win one of 50 Cougars or Mustangs.
BEAVER MOTORS LTD.
Phone 688-3800 Holden, Alta.

Fabelhaft!

Brewmaster Steinecker said it first. It means "fabulous" and he should know. He took all the traditions of his Bavarian forefathers, added the touch of genius—and came up with a better way to make beer. Our new Steinecker Brewhouse guarantees that every bottle is naturally brewed to consistently great flavour. Not one is sold until the Brewmaster says the word. And the word is "Fabelhaft!"

MOLSON CANADIAN Lager Beer — THE BRIGHT ONE
EXPORT — THE SMOOTH ONE
MOLSON ALE — THE BOLD ONE

STEINECKER BREWED BY MOLSON'S EDMONTON BREWERY LTD.

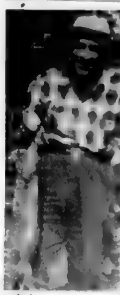

A fish story . . .

Les Glover of Tofield picked up first prize in the fishing derby held at Ashmont Beach, Mann Lake, with this four pound, twelve ounce pickerel. Pictures are always good proof to back up fishy stories.

Lakeshore - McKenzie news items

(Mrs. Ellen Eaton)

LAKESHORE - MCKENZIE — Elmer and Vivian Geogleen and family of Ardrossan were Sunday afternoon visitors and supper guests at the home of Elmer's parents, Vi and Elmer Geoglein Sr.

Mrs. Blanche Olson of Holden arrived on Wednesday afternoon of last week to spend a few days at the home of Roy and Ruth Wickenberg, leaving for home again Saturday afternoon. Also visiting at the Wickenberg home on Wednesday afternoon were Mrs. Ellen Eaton, who was also a supper guest there, and Joe and Ellenor Jones of Rutland, B.C., who were afternoon coffee guests before leaving for Czar to visit their son Russel and Joan Jones and family enroute home to B.C.

VISITORS FROM B.C.

Joe and Ellenor Jones of Rutland, B.C. arrived Tuesday afternoon of last week and were supper and overnight guests at the home of their daughter Marjorie and Morley Jacobsen and family, leaving again Wednesday afternoon on their homeward trip.

Doug and Vivian Murray and family of Ketchamoot district and Sherill and Verlyn Miller of Edmonton were Sunday afternoon visitors and supper guests at the home of Morley and Marjorie Jacobsen.

Mrs. Frank (Donna) Edward and children Robin and Judy of Elk Point are staying with Donna's parents, Howard and Mae Ferguson this week while Frank is away big game hunting.

On Tuesday evening, September 17th, Emil and Martha Tiedemann accompanied their daughter Yvonne and Peter Brown and children on a motor trip to St. Albert to visit their other daughter Lucille and Daryl Bertsch, who were married recently, in their new home there.

Pauline and Sandy Petrovich and two girls Judy and Kathy of Edmonton were Sunday dinner and afternoon guests at the home of Pauline's mother and brother, Mrs. Ila Walker and son Ronnie.

Emil and Martha Tiedemann accompanied Mr. and Mrs. Dick Thideman to Edmonton on Friday to attend the Leighton Ford Evangelistic Crusade in the Edmonton Gardens.

Lorimer and Bessie Hunter and daughters Norma and Jacklyn of Calgary were Saturday afternoon visitors at the home of Bessie's aunt and cousin, Mrs. Ila Walker and son Ronnie. Later they were supper guests at the home of Bessie's cousin Vernon and Kay Walker and family.

Lorimer and Bessie Hunter were Saturday overnight guests at the home of Doug and Vivian Murray.

Donna and Clarice Jacobsen of Edmonton arrived Friday evening to spend the weekend at the home of their parents Carl and Mavis Jacobsen. Jacklyn and Norma Hunter of Calgary were Saturday overnight guests of Donna and Clarice.

SHOWER FOR BRIDE-ELECT

A shower of local interest was held in the United Church basement in Tofield on Saturday evening with more than 30 guests present honoring Jacklyn Hunter of Calgary, youngest daughter of Lorimer and Bessie Hunter, former Tofield residents, and to wish her much happiness in her coming wedding which takes place in October.

Lorimer and Bessie Hunter and daughters Norma and Jacklyn and Jacklyn's future husband, Bob Leckie, all of Calgary were Sunday dinner guests at the home of Rod and Isabel Rudzeki.

Wayne Rodway and girl friend of Edmonton were Sunday visitors at the home of Wayne's grandfather Jack Johnston.

This district has been fortunate in having had no snow, but the cold wet weather of the past week has halted all harvesting operations. Most of the farmers in this district have their wheat crops swathed but no combining has been done. It will be some time before it can be combined unless warm winds and sunshine prevail.

Skies cleared Monday morning and warmed up some but Monday night a killing frost hit the district blackening the gardens for the second time this year.

Elaine Walker, daughter of Melvin and Rose Walker left for her home in Calgary on Saturday after spending ten days with her parents. While here she spent Friday evening with her friends Clarice and Donna Jacobsen who were home from Edmonton for the weekend, at the home of their parents, Carl and Mavis Jacobsen.

Frank (Flop) Gray of Barrhead was a Tuesday evening visitor and supper guest at the home of John and Mary Wood.

Mrs. Esther Majahey and Mrs. Lucille Morrison both of Edmonton were Tuesday visitors and dinner guests at the home of Esther's brother John and Mary Wood. During the afternoon Esther, Lucille and Mary along with Mary's daughter-in-law, Mrs. Johnnie (Gloria) Wood and Ethel's daughter Mrs. Lorne (Marg) Berrecloth were afternoon visitors and coffee guests at the home of Mrs. Ethel Wood.

HOVELAND FUNERAL HOME

Phone 672-3131
Camrose
— OR —
Carl Nord, Ryley
Phone 663-3654

INSURANCE —

• AUTO • FIRE • CASUALTY

LICENSES—Auto, Drivers, Hunting, Fishing

TREASURY BRANCH AGENCY— Pay Utility and Telephone bills here.

Tofield Realty Agents

Main Street, Opposite the Hotel — Phone 662-3342

GRAHAM ALLAN, Res. Phone 662-3410 — MRS. GLADYS BROWN, Res. Phone 662-3312

Canadian Facts up-to-date

Quick Canadian Facts, 24th annual edition, 164 pages. Paperback edition, 75 cents, hard-cover library edition, $2. Published by Quick Canadian Facts Ltd., Box 699, Terminal A, Toronto 1, Ontario.

The new edition of this annually-revised Canadian Pocket Encyclopedia is not only enlarged but so up-dated that it includes even figures on the 1968 federal election, 1968 population counts and 1968-69 Ottawa spending estimates. The volume packs in thousands of facts on geography, history, government, politics, people and every other phase of Canadian affairs. The book's history section, probably the only one of its kind in print, spans in chronological order the period from the year 1000 up to 1968. It not only summarizes the significant events that every student must cover, it also reports many unusual and amusing sidelights of our history. This year, for the first time, Quick Canadian Facts is available not only in paperback but also in a hard-cover library edition.

Theatre Calgary ready for season

Plans for Calgary's Professional Theatre are rapidly drawing to a head as opening date Oct. 23 draws near.

This year's plans call for seven plays to be presented, with each play to have twelve performances. The last performance will be on April 19.

Three mini-shows, each lasting one-half hour, will be presented October 22, November 29 and December 20 at lunch hour so that Calgarians can eat while watching a performance.

The artistic director for the coming season is Christopher Newton, a 1967 Tyrone Guthrie winner, while four winners from the Stratford Festival have been signed for the 1968-69 season. They are James Blendick, Eric Donkin, Peter Scupham and Molly Harris.

WE REPAIR

Radios, TV's, Stereos & Electrical Appliances. Bring them to the

Marshall Wells Store

Tofield — Ph. 662-3121
2tfn

- ALLIS-CHALMERS MACHINERY AND PARTS
- BRIGGS & STRATTON and CLINTON GAS ENGINES—Parts and Service
- TRACTOR OVERHAULING

— ALL AT —

Patterson Farm Equip't

CONRAD PATTERSON
Phone 662-3930 Tofield

Tofield Texaco Service — your COMPLETE FARM & AUTO TIRE SERVICE CENTRE, announces

Firestone TIRE SALE

WOW! — Special Fall Savings on Tractor, Hiway & Farm Truck Tires, as well as all Passenger Car Tires.

SAVE AS MUCH AS $30

ON A PAIR OF

Firestone Premium 500's

(all prices include installation)

ALL SIZES FOR EVERY PURPOSE NOW ON SALE! — TOWN & COUNTRY WINTER TIRES INCLUDED!

Firestone TIRE SERVICE

RIGHT ON YOUR FARM!

Call Norm Oslund or Cork Neuman for GUARANTEED Service.

Tofield Texaco Service

Phone 662-3159 N. F. Oslund, Tofield

— TEXACO BULK SALES —

Mercury Classifieds

Fifty cents for the first issue, seventy-five cents for two issues or three for a dollar. Two cents a word for anything over twenty-five words. Cards of thanks have a minimum of one dollar for fifty words — two cents a word will be charged over the minimum.

FUTURE DATES

TRAIL RIDE ON SUNDAY

The Beaver Hills Light Horse Association are having a Trail [illegible] Sept. 29 at 10.00 a.m. sharp, starting at Dave Watts, 2½ miles north of Lindbrook Store. Barbecue dinner at west gates of the Reserve. 4c-3237

RUMMAGE SALE

Holy Trinity A.C.W. will hold a Rummage Sale in the Library [illegible] on Saturday, October 5 [illegible] 30 to 5.00 p.m. All donations welcome. They may be left [illegible] the Library Room on [illegible] Oct. 4, or may be left [illegible] School room [illegible]

TRAIL RIDE, OCTOBER 6

There will be a Trail Ride on Sunday, Oct. 6 [illegible] 9.00 o'clock. For more information phone 662-2633 or 662-[illegible] charges for dinner, $1.00.

SERVICES

IMPROVE YOUR LAWNS, Gardens, Flower Beds and House Plants with Peat Moss. It costs very little and results are remarkable. Saves on water, too. Available from Peter Nickel or Macleods Store, Tofield. 30-tfn-4087

F. E. STINSON—Notary Public. Agent for Tyler's Flowers and Andrews-McLaughlin Funeral Chapel. Phone 662-3274 or 662-4046, Tofield. 2-tfnc-4140

ROYAL ALEXANDRIA HOTEL, Tofield

is now offering

SPECIAL RATES!

Single rooms may be obtained by the month

As Low As $25.00

Make your arrangements early at the Hotel Desk. [illegible]-tfn-4156

FOR SALE

HOUSE with 2 apartments situated on 2 lots in Ryley. Aluminum and stucco siding never needs painting. Phone 663-3866. 47-tfn-4110

SPECIAL VALUES in Used Merchandise. Hammermills, Harrows, Gas and Electric Ranges, T-V's, Fridges. Macleods, Tofield. 24-tfn-4026

[illegible] T.V. and Large Antenna, Large Chest of Drawers, large Tape Recorder 4-track 3-speed [illegible] with two makes, [illegible] Coffee Table [illegible] shelf. All Metal [illegible] 24 Wood [illegible] Phone 662-3262. Write or [illegible] 5134 - 52 Ave., Tofield. 3-3-4p-3243

FURNACE AND STOKER, good 1-Ton 1951 Mercury Truck, good Pump Jack for electric motor, Cab to fit M.M. [illegible] Tractor, 2 high wheel Wagons, with good boxes, 21 ft. Rhoel Disc. Phone 662-2183, Tofield. 3-3-4p-3244

EXCELLENT HOUSES and Garages available in Edmonton due to urban renewal. All buildings [illegible] city inspection. For [illegible] of buildings [illegible] move to any rural area or [illegible] contact Nordic [illegible] 9920 - 102 Ave. [illegible] 489-7203 Ed. [illegible]

FEEDER PIGS. Phone 663-2152. 3-3-4c-3242

WOOD AND COAL HEATER [illegible]

FOR SALE

1962 L120 IHC TRUCK, box, duals, new rubber, new Robin hoist, stock racks, or trade for bred sows, weaner pigs, lumber, fence posts, etc. Value at $400. Phone 688-2363, Holden, before 7.00 a.m. or write Harry Christian, Box 283, Holden, Alta. 3-4-4p-3250

PRACTICALLY NEW Oil Furnace, had natural gas installed. Phone 663-2170 after 5.30 p.m. Victor Romaniuk, Ryley, Alta. 3-4-5c-3251

HOLSTEIN MILK COWS, to freshen in spring. McCormick-Deering Cream Separator with electric motor. Macleod Portable Milking Machine, good working [illegible] with electric motor. W. J. Thomson. Phone 662-2101. 3-4-5p-5252

STOCK CALVES, Milk Cows and Heifers. G. H. Ferguson. Phone 662-2174. 3-4-5p-3253

[illegible] Detroiter Suburban 12x56 [illegible]

HOUSE FOR SALE in the Village of Holden, situated on Lots 13-14, Block 10, Plan 3040 W. Apply to Mrs. Peter Baiyk, Ph. 688-2100, P.O. Box 225, Holden, Alta. 3-4-5c-4151

1961 PONTIAC CONVERTIBLE. Delbert Pope. Phone 663-2193, Ryley. 3-4-5c-4150

9 FEEDER PIGS, 5 weeks old. Phone 662-2570, Tofield. 3-4-nc-4130

MASON & RISCH Small Upright Piano and Bench, excellent condition. Boy's 26" C.C.M. Bicycle. Phone Mrs. W. A. Swift, 662-4073. 4p-3230

MONARCH PUMP JACK and 27-ft. 6-inch Grain Auger with 7½-h.p. motor. Both in excellent condition. John J. Reimer, RR3, Tofield. 4-5-6p-3256

5-ROOM HOUSE and Garage, situated on a lot in Ryley, or house to be moved. Priced for quick sale. Neil Reid. Phone 663-3752. 3 to 17c-4160

FOR RENT

PARTLY FURNISHED Basement Suite. Phone 662-3160. 3-3-4r3246

3-ROOM SUITE TO RENT in Ryley. Suitable for couple with no children. Includes fridge, stove and full bath. Phone 663-3866. 3-4-5L-4135

WANTED

HOBBYIST'S SMALL LATHE. Cliff Giles, 672-3805, Camrose.

LOST AND FOUND

FOUND — Child's Wrist Watch. Owner may have same and pay for this advertisement. D. K. Thiessen, Tofield. 3-4p-3249

BUSINESS OPPORTUNITIES

SPARE TIME INCOME

Refilling and collecting money from NEW TYPE high quality [illegible] dispensers in your area. No selling. To qualify you must have car, references, $600 to $2,900 cash. Seven to twelve hours weekly can net excellent monthly income. More full time. For personal interview write [illegible] Avenue, W[illegible], Ontario. Include phone number. [illegible]

LEGAL NOTICES

NOTICE to Creditors and Claimants

IN THE MATTER OF THE ESTATE OF VIOLET HULDA NORD, late of Ryley, in the Province of Alberta, who died on the 13th day of February, A.D. 1930.

TAKE NOTICE that all persons having claims upon the estate of the above named must file with the undersigned by the 25th day of October, A.D. 1968, a full statement of their claims and of securities held by them.

COX, LEFSRUD, CUNNINGHAM & RODDICK,
818 Royal Bank Building,
Edmonton, Alberta,
Solicitors for the Executor.
4c

YOUR OWN "Clearance Sale" in Want Ads . . . People Buy The Darndest Things!

Chest X-ray clinic to be held in Holden area

(Intended for last week)
(Mrs. G. H. Taylor)

HOLDEN — A number of ladies from various organizations in the village met Wednesday evening to meet Mr. Chambers of the Alberta Tuberculosis Association to make plans and [illegible] which will [illegible] Holden some time the middle of November. The clinic is sponsored by the Holden Lodge OORP with the assistance of ladies from other groups in the village.

The tentative date for the clinic is about November 13, 14 and 15, 1968. It was noted [illegible] had been an increase of 5 per cent of cases of T.B. in the Vegreville Health District since the last T.B. X-[illegible] in this district.

Ladies from [illegible] [illegible] As this is a large X-ray unit about 400 persons can be taken through each day. It is hoped that adults of all ages will take advantage of this as other [illegible]

Kingman resident dies in Edmonton

On September 22, Mrs. [illegible] Sherbaniuk of Kingman passed away in Edmonton at the [illegible] of Kingman, Joseph of Edmonton [illegible] Joseph LaFrance, both of Edmonton, 18 grandchildren and 12 great-grandchildren. She was predeceased by her husband six months ago.

Prayer service is being held today (Wednesday) at 8.00 p.m. at Park Memorial Chapel [illegible] will be the cele[illegible] Memorial [illegible] be in [illegible]

Common names for eastern larch include tamarack, hackmatack and black larch.

The wood formed in the later part of the growing season usually has cell walls which are thicker than those formed earlier. This gives the annual ring effect.

DID YOU KNOW?

In 1967 St. John Ambulance trained more than 140,000 Canadians in first aid, home nursing, and child care.

CAMROSE LIVESTOCK BUYING STATION

Buying days each Tuesday and Thursday

★ Lowest handling charges on hogs from the buying station to Swifts plant in Edmonton.

Deal with confidence
Call—
DENNIS STREBERG
672-5071
Evenings call 672-4622

Church Services

MENNONITE BRETHREN CHURCH OF TOFIELD
Geo. Quiring, Minister
Phone 662-2149
Sunday, Sept. 29th
10.00 a.m.—Sunday School
11.00 a.m.—Worship Service

HOLY TRINITY CHURCH
Anglican
Rev. D. Bloom
Sunday, Sept. 29th
11.00 a.m.—Morning Worship

UNITED CHURCH OF CANADA
Tofield, Alberta
Stanley R. Bessey
Minister
Sunday, Sept. 29th
11.00 a.m.—Sunday School
11.00 a.m.—Morning Worship.

LUTHERAN CHURCH
Ryley, Alberta
Pastor Stanley Rude
Sunday, Sept. 29th
HOLDEN—
10.00 a.m.—Divine Worship.
11.00 a.m.—Sunday School.
RYLEY—
10.00 a.m.—Sunday School
11.30 a.m.—Divine Worship.

BARDO EVANGELICAL LUTHERAN CHURCH OF TOFIELD
4917 - 47 Avenue
Pastor O. Lokken
Sunday, Sept. 29th
[illegible] Sunday School
[illegible] Worship Service
Wednesday [illegible] Bible [illegible]

TOFIELD BAPTIST CHURCH
Pastor Leslie Smith
Sunday, Sept. 29th
10.00 a.m.—Worship Service.
11.00 a.m.—Sunday School.
7.30 p.m.—Evening Service.
Tuesday, 8.00 p.m. — Prayer Meeting.

CATHOLIC CHURCHES
Residence: 5519 - 50 Street
Phone 662-4970
Summer Schedule of Services
TOFIELD—
1st, 3rd and 5th Sundays—10:30 a.m.
2nd and 4th Sundays—9:00 a.m.
RYLEY—
1st, 3rd and 5th Sundays—9:00 a.m.
2nd and 4th Sundays—10:30 a.m.
MINISTIK—
Every Sunday at 12.00 noon.

WE SHIP LIVESTOCK

EVERY TUESDAY AND THURSDAY

NO HANDLING CHARGES ON HOGS DELIVERED TO CAMROSE!

C. J. DUGGAN & SON LTD.

Camrose, Alberta

Camrose AUCTION CO LTD.

At Our Sale on Saturday, September 21st.—

STOCK STEER CALVES brought from 26c to 34c
STOCK HEIFER CALVES sold from [illegible] to [illegible]
BABY CALVES realized from $30.00 to $70.00 each
HEIFER CALVES were from $25.00 to $65.00
STOCK COWS tops at $210.00
DAIRY COWS brought up to $295.00 each
YEARLING STEERS [illegible] from [illegible] to [illegible]
HEIFERS sold from $21.00 to $25.00
WEANER PIGS from $9.00 to $13.00. Feeders brought from $17.00 to $25.00. Gilts $50.00 to $60.00. Sows up to $95.00. [illegible] $35.00 to $55.00 each.

SPECIAL LISTINGS for our Next Sale on Saturday, September 28th.—

Misc. Sale at 10:30 a.m. — Hay & Feed at 11:00 a.m. — Baby Calves sell at noon
Good run of Hogs and all classes of Cattle expected
1961 CHEV. SEDAN, 6 cyl. motor, standard trans.

FALL FEEDER SALE, starting Oct. 3rd, and every Thursday thereafter.

Ship your Hogs and Fat Cattle through— Camrose Livestock Buying Station!
Buying days every Tuesday and Thursday
COMPLETE TRUCKING SERVICE

FOR BETTER SALES, SERVICE AND SATISFACTION CONTACT YOUR VOICE OF AUCTIONEERING!

— AUCTIONEERS —
Otto Streberg, #331 — Dennis Streberg, #677
PHONE 672-2114, 672-5071

Locals around the town

Alex and Evie Kay and three children of Mayerthorpe, August and Lorraine Widynowski and four children, and Joey Yurkowski and girl friend of Edmonton were Sunday visitors and guests at the home of their mother Mrs. Joe (Kelley) Yurkowski in Tofield.

* * *

Mr. and Mrs. Lorimer E. Hunter and daughter Miss Norma Hunter and Miss Jacklyn Hunter of Calgary were in Tofield over the weekend when they visited relatives and friends. A shower was held in the United Church Hall for Miss Jacklyn Hunter on Saturday evening. She will be married in Calgary next month.

REXALL

Super Plenamins

50%

BONUS OFFER

SAVE $4.69
Get a 72 tablet bonus with 144 tablets at regular price **$7.69**

SAVE $7.69
Get a 144 tablet bonus with 288 tablets at regular price **$12.69**

Canada's Largest Selling Vitamin Mineral Product

TOFIELD DRUG LTD.

Phone 662-3108

From The Vegreville Observer September 22, 1943

Twelve degrees of frost were recorded on September 19th, first killing frost of the season.

* * *

The wedding of Miss Patricia Ann Hoveland and Mr. Robert Nicholas Hohol is announced to take place at Camrose on Friday evening, September 27th. Miss Hoveland and Mr. Hohol taught school in Tofield last year. A lovely shower for Miss Hoveland was held at the Messiah Church parlors in Camrose on September 20th, when she received many lovely gifts.

* * *

Mrs. Mick (nee Lillian Lee) of White Rock, B.C. was in Tofield this week visiting at the Irvan Berg home. Mick is employed there and they are enjoying the coastal climate.

* * *

The Tofield Group Committee for Boy Scouts is sponsoring a pot luck supper and registration night in the Community League Centre at 8 p.m. on Wednesday, October 16th. Both parents of scouts are invited to attend.

* * *

LIONS CLUB MEETS

The Tofield Lions Club held their last meeting for September on Tuesday with Lion president Roy Hoover in the chair. Matters for attention were reports on [illegible] raffle pool, report of zone meeting, and visitation of other clubs in the near future. It is expected the Deputy District Governor will be present at the next meeting. It was decided to postpone a Friendship Club activity until after the new year.

* * *

BRIDAL SHOWER

A miscellaneous shower was held on the evening of August 16th in the United Church basement in honor of Miss Marian Hardy. Seated at the table with Marian was her matron of honor Betsy Ann Gallinger and her bridesmaids Vivian Hart and Janet Galenza. Carol Hurka presented the head table with corsages and then Betsy Ann Gallinger and Frances Schultz, dressed in children's attire entertained with a skit entitled "Lemme." Lil Schultz, posing as a lab technician, presented the gifts and afterward Marian most graciously thanked the ladies for them and also for the lovely evening. A delicious lunch was then served.

Man and fish

Peter Josey of Holden went to Leader, Sask., on the last long week end and had little trouble landing this 45-pound sturgeon. Is that sturgeon steak as good as they say it is, Peter?

Terry Walker, son of Melvin and Rose Walker arrived home on Tuesday from working in the north and will be staying for a few days.

* * *

K. DODDS PASSES

Word has been received of the death of Kenneth Dodds, known to Tofield old-timers. It is expected the funeral will be held in Camrose on Saturday.

Ketchamoot news

(Mrs. Ethel Carlisle)

KETCHAMOOT — Recent visitors with Mrs. Martin Lawson and family were Mr. and Mrs. Roy Lee, Mr. and Mrs. Dave Nichols and family of Edmonton.

Mrs. Herman Lawson is visiting [illegible] with her sister and other relatives.

Bill Seiers is attending the Olds Agricultural and Vocational College in Olds.

Mr. and Mrs. D. W. Jacobs motored to Edmonton on Tuesday and had dinner with their daughter Ida and Tom Carey. In the afternoon they visited with Rev. W. H. and Mrs. McDonald.

* * *

INTERESTING HOLIDAY

Mr. and Mrs. Ervin Ertman and family attended a birthday party Saturday evening, of their twin nieces, Corrine and Candece Pohl, of Millet. The evening was spent watching movies taken by the Ertmans of their trip to world famous Whitney Gallery of Western Art at Cody, Wyoming (named after the famous Bill Cody). They had films of the "Last Chance" Stampede held at Helena, Montana, and some of the interesting points at Yellowstone Park. Some pictures were taken at the Sy Thompson Ranch at Post Falls, Idaho of some beautiful Arabian horses in action. The Ertmans were guests at the Thompson Ranch while on their holiday, also at the ranch of Floyd Pann at Oroville, Washington, owner of Oro Arabs and his beautiful purebred Arabs. Mr. Ertman purchased a most stylish Arab mare (Montana) which will arrive here soon.

WATSON
(Tofield) LTD.

- Contractors
- General Construction
- Electrical Installations
- Plumbing & Mechanical

PHONE 662-3143
Tofield, Alberta

Mr. Allan Ironside, missionary from India, will be speaking at Tofield Baptist Church on Sunday, September 29th. Allan is a former pastor of the Baptist Church here. He will be speaking at the 10:00 a.m. service and then at 11:00 a.m. at an open session Sunday school, and again at the evening service at 7:30 p.m. Everyone is welcome to attend.

True Savings

SIDE BACON By the piece	lb.	69c
WIENERS Burns Bulk	lb.	49c
TURKEYS Grade "A"		49c lb.
MARGARINE Co-op	3 lbs.	79c
CAKE MIXES Duncan Hines	2 for	79c
EVAP. MILK Co-op. Talls tins	6 for	99c
CO-OP ENRICHED FLOUR	25 lbs.	$1.89
PINK SALMON Co-op, 8 oz	2 tins	69c
BANANAS Golden ripe	5 lbs.	79c

CO-OP CENTRE
Phone 662-3191, Tofield

SUPER "A" FOODS

SUGAR—10 lb bag	89c
PERFEX BLEACH—128 oz.	79c
TOILET TISSUE—Scott 4 rolls	49c
TOMATOES 14 oz tubes	2/49c
CHEEZ WHIZ 32 oz	$1.39
ORANGES—5 lb bag	[illegible]
BOLOGNA	35c lb
BEEF SHORT RIBS Ideal for braising	lb. 43c
BEEF TONGUE	[illegible] lb

Prices good Sept. 26, 27 & 28, 1968

CUSTOM SLAUGHTERING EVERY MONDAY

SUPER "A" FOODS
JEFFERSON & SWANSON LTD.

COMPETITIVE PRICES
FREE ESTIMATES
PHONE 672-2555

We will deliver promptly the right amount of correctly mixed concrete to your job, strength guaranteed as specified.

FOR YOUR PROTECTION, the control of our concrete is checked by a registered testing firm. All sand and crushed rock used is tested to insure proper strength.

We stock 'Type 5' Cement for alkali soil conditions.

Camrose Transit Mix Ltd.

The Mercury

VOL. 52—No. 5—October 3rd., 1968 $2.50 per Year, PUBLISHED WEEKLY AT TOFIELD, ALBERTA

Ryley graduates Members of the Ryley High School graduating class are, back row (left to right): Kenneth Pooke, Ian Snortheim, John Jensen, Robert Dueck, and Sever Maaren. Center row (left to right): Warren Kushnir, Robert Anderson, Thomas Annebo, Lynn Kurach, Barry Albrecht, and James Lien. Front row (left to right): Valeria Zook, Rosalind Sarasin, Sharon Mizera, Freida Fast, and Lucy Dierais. Missing was Douglas Booth. —A Lyseng Studio Photo.

Twenty graduate from Ryley High

by Paul Voegtlin

The Class of '68, Ryley High School, listened attentively as Ed Marken of Camrose told them to REACH HIGHER as they enter life. The interesting and humorous address carried with it the challenge to rise to the immediate situation and be a man or woman of the calibre of John Weir. Each of the twenty graduates will be able to contribute something special to the society in which he lives only as he develops his ability, with courage and conviction.

The Ryley Gymnasium, which was decorated with a canopy of green and blue streamers for this festive occasion, was filled with parents and well-wishes. The graduates filed on stage as Miss Linda Cross played the processional. Mr. Harold Parsons, vice-principal of the school, acted as chairman of the exercises. Mr. Paul Voegtlin, of the High School staff, offered the invocation.

The valedictory was given by Miss Valeria Zook, whose Grade 12 average was second highest in the County of Beaver. Her address was well illustrated with analogies from everyday life. She received a cash award from the Students Union for obtaining the highest standing in Ryley High.

Mr. Keith Robson, Supervisor of Instruction spoke briefly and introduced the new Superintendent of the County, Mr. William Bock. Their encouraging words of congratulation were followed by some semi-true facts of class history as sung by the Ryley High Chorus. The Chorus wished the graduates farewell with the song "Now Is The Hour". Miss Judy Burnstad then introduced Mr. Marken.

Mr. Harold Ross Principal, pre-

(Continued on Page Two)

Hon. Reierson speaks to Holden graduates

(Mrs. G. H. Taylor)

HOLDEN — The Holden school 1968 graduation exercises were held in the Holden gymnasium on Saturday, September 21st with 26 of the 27 graduates in attendance.

The program was most interesting with the theme centered around "seeking wisdom". The invocation was given by Dick Bateman with the chairman's remarks by William Ogrodnick, the principal of the school. The Holden United Church Junior Choir sang two appropriate selections and Miss Faye Laskoski gave the valedictory.

The guest speaker, the Hon. Raymond Reierson, Minister of Education, then addressed the exercises. Mrs. Mary Semotiuk, on behalf of the Order of the Royal Purple Lodge presented Miss Faye Laskoski with the OORP bursary. Diplomas were presented by Mr. Ogrodnick and Mr. Robert Stecky, president of the Holden High School Students' Union, presented the pins to each of the graduates.

League will sponsor an accounting course

by Grace Phillips

A Management Accounting Course arranged for by the Vocational Training division of the Department of [illegible] Vocational Education will be sponsored by the Tofield Community League beginning October 18 at 7:30 p.m., and continuing for eight weeks.

Prior knowledge or experience in bookkeeping or accounting is not required of entrants in the course. The course shows how a small business owner, regardless of his type of business, can use information contained in his own account books to operate more efficiently.

Fifteen is the minimum number required to secure an instructor. The fee is $10.00. Registration forms may be obtained from George McFadzean at the Tofield Drug Store.

The instructor will be Mr. Wayne Schmidt, an Edmonton accountant.

Community Center gets $1,800 in two grants

by Grace Phillips

The Tofield Community League, having received a $1,000 grant from the Town of Tofield and an $800 [illegible] from the estate of the late Walter Gallinger, will be retiring $1,500 on the indebtedness of the Community Centre.

This [illegible] at the [illegible] October meeting of the League, which was chaired by E. F. Watson in the unavoidable absence of the president J. E. Lampitt.

It was reported that the League-sponsored leadership course had attracted sixteen members, who had enjoyed the sessions very much.

Jack Whyte reported that the shows in September had been more financially successful than usual.

The September bingo netted

(Continued on Page Two)

Two grants . . .

(Continued from Page One)

$15.00. The October bingo will be held on Wednesday, Oct. 9, with H. Christensen and F. Langkaas in charge. It will be a turkey bingo, with the added attraction of a $100 jackpot. The November bingo will be on Nov. 6. Bert Everitt and Jack Whyte volunteered to take charge of this bingo.

Treasurer Miss Halverson gave the financial report, announcing the gift from the Gallinger estate and the grant from the Town.

The kitchen of the Community Centre is to be renovated under the supervision of the building committee, composed of Arnold [illegible], Hans Christensen and George McFadzean.

The League-sponsored dance, following the recent High School Graduation, incurred a loss of $28.00.

It was decided to sponsor another Vocational Education course similar to the ones on business law and accounting for small businesses previously given. The one for this year will be Management Accounting. This is an [illegible] session course. Further information regarding the course appears elsewhere in The Mercury.

A survey of the condition of the theatre seats is to be presented to a future meeting. It will be then decided how repairs will be accomplished.

Insects carry dutch elm disease from sick to healthy trees.

South Edmonton Denture Clinic Ltd.

G. GUENTHER
CERTIFIED DENTAL MECHANIC
7908 - 104th STREET
Phone 439-0486

In time of sorrow or need
for courteous and dependable service
Call 482-1561 Edmonton Collect
Day or Night

ANDREWS-McLAUGHLIN CHAPEL (1964) Ltd.

Agents
J. E. Stinson, Tofield
Garnet Burnstad, Ryley

Your
MASSEY FERGUSON
and
FORD OF CANADA
Dealer
BEAVER MOTORS LTD.
Phone 688-3900 Holden, Alta.

Ministik news briefs

(Mrs. J. Roddick)

Church services continue through the fall months at the United Church. Miss Ann Steflonson, an Arts student who plans to take Theology next term, was welcomed last Sunday and will be the student minister for the fall and winter months. On Sunday, October 6, there will be communion and baptismal services; everyone welcome to attend.

The Community Club members were pleased last Saturday evening with a very large crowd of patrons from near and far.

Mrs. A. McSparran and Mrs. Annie Oliver, who have been recent patients in Tofield Hospital, were able to come home last week.

AT FUNERAL

Mr and Mrs. Bill Roddick and Larry attended the funeral of Mrs Carl Carlson in Stettler last Saturday.

Mrs. Helen [illegible] has as her guest her sister, Mrs. M. J. Likness of Winter, Saskatchewan. She has [illegible] returned from a trip to many points in California and British Columbia.

Gordon Kilfoyle of Chilliwack B.C., spent a few days in the district on business, and visited with his old neighbors and friends. He returned home on Thursday morning via the Yellowhead route, which he says is most enjoyable to travel.

80TH BIRTHDAY

Last Saturday evening, Mrs. Verdun Sears and Miss Theresa Rogler entertained a few friends in honor of their father's 80th birthday. He is George Rogler and still enjoys good health and does his daily chores about the yard. Friends and neighbors extend best birthday wishes as well.

Mrs. Effie Nastchuk attended the wedding of a nephew in Edmonton last Saturday. She stayed in the city for several days visiting friends and relatives.

Tom Jones returned home last Sunday after a three-week holiday spent in Vancouver with his daughter Helen. He motored out with Helen and returned by air, landing at International Airport. He spent five days at the home of Gordon Kilfoyle, an old neighbor here, in Chilliwack, B.C.

Mrs Andrew Ferguson, Mrs Jim Roddick, Edna Roddick and Glenn Ferguson attended the White Heather concert at the Jubilee Auditorium in Edmonton on Friday evening.

Beverly Loch who attends university in Edmonton, spent the weekend with her parents, Mr and Mrs Alphonse Loch.

Mrs W. C. Barnes returned home last week after a stay in an Edmonton Hospital, where she had a cataract removed from her eye.

Mr and Mrs. William Usher of Edmonton were Sunday guests of Mrs. S. George.

Claude Lafontaine was home on Thursday and Friday, due to teachers' convention at the Winnifred Stewart School.

Lori Lynn Callingwood of Edmonton spent last week with her grandparents Mr and Mrs. Russell Rowland.

Brent Bowerman had the misfortune to fall off a school swing and facture his arm, but feels fortunate that he can use his fingers to write.

Scholarships are presented

Three Tofield students were awarded scholarships at the annual opening program of the Canadian Mennonite Bible College in Winnipeg, Manitoba.

The scholarships were presented by Rudy A. Regehr, registrar at the College.

[illegible] was presented with a $150 scholarship, while Rudy Baergen was presented with a $200 scholarship. Both scholarships were awarded by the College. Marvin Baergen was presented with the J. E. Stobbe Memorial Scholarship, which is worth $60.

Ryley grads . . .

(Continued from Page One)

sented the scrolls to the graduates. Members of the graduating class were Barry Albrecht, Robert Anderson, Thomas Annebo, Douglas Booth, Lucy Disterlais, Robert Dueck, Frieda Fast, John Jensen, Rodney Kolodychuk, Ethel Kope, Lynn Kurach, Warren Kushnir, James Lien, Sever Maaren, Sharon Mizera, Kenneth Pooke, Rosalind Sarasin, Barry Seniuk, Ian Snortheim, Valeria Zook. On behalf of the Students' Union, Linda Lehman presented each of the graduates with a school pin.

Mr Ross then presented the awards to the students of 1967-68. Valeria Zook received the cash award for scholastic achievement in Grade 12. Miss Shirley Jensen received the cash award for achieving the highest average in Grade 9. Miss Monica Knudslien received an award from the Catholic Women's League for obtaining the highest mark in English on the Grade 9 final. She also received an award from the Cavell Rebekah Lodge for obtaining the second highest average in Grade 9 examinations. The above awards were made by Mrs E. Klawitter and Mrs E. Campbell, respectively.

The athletic awards were given to the following students: Boys' Football, Warren Kushnir; Boys' Basketball, Donald Waleman; Boys' Baseball, Lorne Lehman; Girls' Basketball, Ethel Kope; Girls' Softball, Marilyn Hovland.

The Jack MacDonald trophy which is given to the student judged by the faculty as having demonstrated the best citizenship throughout the year or years of High School was won by Sharon Mizera.

A social hour brought the evening's activities to a close.

A banquet in honour of the grads was held in the Ryley Community Hall prior to the exercises. The Catholic Women's League served an excellent turkey and ham supper to approximately 110 guests. Mr Garry Kmperenick acted as master of ceremonies. Mr Kenneth Zook offered grace and Mr George Knudslien proposed the toast to the Queen. In his welcome [illegible]. Mr Boris [illegible] the [illegible] staff. Mr Tom [illegible]. Mr Ian Snortheim then proposed a toast to the parents to which Ed Albrecht replied.

COCKSHUTT - PONTIAC - BUICK - GMC
Sales, Parts, Service
Complete Farm Service Headquarters
Tofield Service Garage
Phone 662-4029

Multiply your money 2½ times!

Buy a highest-interest-yet Canada Savings Bond at the Bank of Montreal and in 14 years get back 2½ times what you've put in. $250 for every $100 invested!

And you can buy by instalments

The Bank of Montreal sells Canada Savings Bonds by instalments as well as for cash. You can buy yours for 5% down, balance in easy payments over a year.

$2.50 DOWN FOR A $50.00 BOND!

$5.00 DOWN FOR A $100.00 BOND!	$25.00 DOWN FOR A $500.00 BOND!	$50.00 DOWN FOR A $1000.00 BOND!

Get your Canada Savings Bonds now at the Bank of Montreal

Bank of Montreal
Canada's First Bank

The Tofield Mercury

Subscription price by mail $2.50 per year

Published at Tofield, Alberta, every Thursday by the Tofield Mercury Publishing Ltd.
Office on Main Street, Tofield
Editor: Ed. Clinton

Holden and district news items

(Mrs. O. H. Taylor)

HOLDEN — Dr. Raymond Fleming of Banff and his mother, Mrs. Fleming of Edmonton were visitors with Mrs. T. A. Liden last Thursday. Dr. Fleming also visited with other friends around the town. He is attending a medical convention in Edmonton.

90TH BIRTHDAY

Mr George Albrecht was entertained by a group of friends one day last week on the occasion of his 90th birthday. Those attending were Mrs. E. Campbell, Mrs Mary James, Mrs. Mabel Sme[illegible], Mr and Mrs F. Starzko, Mr and Mrs Dick Bateman and Mr and Mrs. Olaf Smorlie. Mr Albrecht served the guests with a delicious lunch and everyone wished him well on this occasion.

A farewell party was held for Mr. and Mrs. H. S. Beveridge on September 24th at the Masonic Hall with a large crowd attending. Mr Beveridge has been the local bank manager of the Royal Bank of Canada and retired last year; while Mrs. Beveridge was a school teacher retiring last June.

Nick Kohut of Edmonton and his sister of Calgary were visitors in Holden last Thursday and went to Camrose to call on their mother Mrs. Mary Kohut.

Mr Appleby Sr. from Viking is visiting with relatives and friends in Holden for a few days this week.

Miss Katie Shebinski of Edmonton is on her annual holidays and is visiting with her mother Mrs. Fred Shebinski and her brother and wife Mr. and Mrs. John Shebinski.

Ft Adam was a visitor in Holden a few days last week. He is now stationed at Shaw.

Lloyd Clark was hospitalized for a few days in the Viking Hospital. Mr Clark is having a medical check-up.

Mrs. Elizabeth Brown was taken to the Tofield Hospital last Monday by ambulance and is reported as fair in response to medical treatment.

Mrs T A Liden was hostess to several ladies at tea last Tuesday afternoon, in honor of Mrs Rose Zwiracke and her daughter.

VERMILION WOMAN PASSES

On September 28th, Mr. Bill (Wasyl) Barantuk of Vermilion, passed away at the age of 60 years. He is survived by one brother and six sisters; Peter of Calgary, Mrs Lena Ogrodnick and (Nancy) Metro Hrabec, both of Haight; Mrs. Mary Mochinski of Wetaskiwin; Mrs. (Dorothy) Harry Hrabec of Holden, Mrs. (Annie) John Kastak of Calgary, and Mrs. (Margaret) Harry Dackiw of Edmonton. Prayers were held Tuesday, October 1st at 9:15 p.m. at Park Memorial Chapel and Requiem Mass was held on October 2nd at 10:00 a.m. at St. Basil's Chapel. Reverend R. Melnyk OSBM was the celebrant with interment in St. Michael's Cemetery. Park Memorial Ltd. Funeral Administrators and Directors were in charge of arrangements.

Northwest Utilities Ltd. have awarded a $100.00 scholarship to Jimmy Campbell of Leduc. Mr. Campbell has also recently received word that he was selected as Alberta's Gold Medalist for the year 1968 for clairenet.

Mrs. Mary James, Mrs. E. Campbell, Mrs Alice Jones and Mrs Carrie Olson were afternoon guests of Mr Harry and Art Olson.

Mrs. Stella Sorensen had a tea on Monday in honor of Mrs G. Sorensen. Mr and Mrs. Gary Sorensen are home for a few days visiting with their parents.

A number of friends from Holden attended the wedding of Miss Patricia Hoveland and Robert Hohol which took place on Friday, September 27th at 6:00 p.m. in the Camrose Messiah Lutheran Church by candle light.

HOVELAND FUNERAL HOME
Phone 672-3131
Camrose
— OR —
Carl Nord, Ryley
Phone 663-3654

TOFIELD COMMUNITY THEATRE

Friday & Saturday, Oct. 4th & 5th—
"THE GOOD, THE BAD and THE UGLY"
TECHNISCOPE® TECHNICOLOR®
With CLINT EASTWOOD.
Color. —ADULT.

Friday & Saturday, Oct. 11 & 12—

With Roddy McDowall.
Color. —FAMILY.

Showtime: 8 p.m.

Hastings Lake

(Mrs. A. Gladue)

HASTINGS LAKE — A family gathering was held at the home of Mr and Mrs Frank Dunham on Tuesday to help their father Harold Dunham celebrate his [illegible] birthday.

The Ladies Club met at the home of Mrs. A. Gladue on September 19th, when plans were discussed regarding the annual turkey supper, to be held Saturday, October 12th, serving time 5:30 to 8:30 p.m. The next meeting will be held at the home of Mrs. M. Gladue on Thursday, October 17th.

Insects and disease destroy more timber in Canada than fire.

INSURANCE —
• AUTO • FIRE • CASUALTY
LICENSES—Auto, Drivers, Hunting, Fishing
TREASURY BRANCH AGENCY—
Pay Utility and Telephone bills here.
Tofield Realty Agents
Main Street, Opposite the Hotel — Phone 662-3342
GRAHAM ALLAN, Res. Phone 662-3[illegible]
MRS. GLADYS BROWN, Res. Phone 662-3112

Thanksgiving Turkey
Bingo

Wed., Oct. 9
8:15 P.M.
in the Tofield Community Centre
20 Turkeys PLUS $100.00 Jackpot
21 GAMES $2.00
Sponsored by the Tofield Community League

These aren't labels. They're awards.

Brewmaster Steinecker won't award the coveted Molson label to any bottle until he's sure it's earned it.

And he should know; he's the brilliant Bavarian brewmaster who developed a better way to brew beer.

Here, in North America's first complete Steinecker Brewhouse, every bottle is naturally brewed to consistently great flavour.

Only when the beer is just as it should be does Brewmaster Steinecker award his seal of approval.

The Molson label.

MOLSON CANADIAN — THE BRIGHT ONE
EXPORT BEER — THE SMOOTH ONE
MOLSON ALE — THE BOLD ONE

STEINECKER BREWED BY MOLSON'S EDMONTON BREWERY LTD.

Lakeshore-McKenzie

(Mrs. Ellen Eaton)

LAKESHORE - MCKENZIE — Howard and Doris Brown are receiving congratulations on becoming the proud parents of their chosen daughter, eight month old Cathy Elizabeth, a sister for their chosen sons David and Joe.

Vivian and Norman Jones of Edmonton were Sunday visitors at the home of Vivian's mother Mrs Ruth Wickenberg where they were dinner and supper guests and al[illegible] visited her father Roy Wickenberg, a patient in the Tofield Municipal Hospital.

Sunday afternoon visitors and luncheon guests at the home of John and Mary Wood were their daughter Evie and Vic Halwa and two boys and John's sister Esther and Joe Majakey, all of Edmonton.

Thursday evening visitors at the home of Emil and Martha Tiedemann, helping Emil celebrate his birthday were their daughter Yvonne and Peter Brown and children and Peter's mother Mrs. Keitha Brown, all of Ketchamoot, Emil's two brothers and wives, Bill and Mary Tiedemann of Deville and Hank and Helen Tiedemann and son Robert of Holden, also Sandy and Irene Scott and daughter Betty Ann of [illegible].

Charlie and Mickey Niemetz and granddaughter Cheryl Lenton were last Wednesday afternoon visitors at the home of Charlie's sister Irma and Fred Onyschuk in Edmonton.

October is Red Cross Month in the Tofield area, so please have your donations ready when your canvasser calls.

On Sunday afternoon Charlie and Mickey Niemetz and Morris Wellburn called at the home of Mickey's niece Doris and Howard Brown to make the acquaintance of their new chosen daughter Cathy.

Mrs Martha Tiedemann accompanied her daughter Yvonne and Peter Brown and children to Edmonton on Sunday where they were guests of Martha's sister Adele and Cliff Gossell.

Miss Loretta Ross of St. Albert and Mrs. Emily Carlisle of Edmonton were Sunday afternoon visitors and coffee guests at the home of Mrs. Ethel Wood.

Morris Wellburne of Ladner, B.C. was a Sunday visitor and dinner and supper guest at the home of his brother-in-law Charlie and Mickey Niemetz.

50TH ANNIVERSARY

Elmo and Annie Ferguson of Devon (former Lakeshore residents) celebrated their golden wedding anniversary on Saturday, September 28th. A family dinner was served at 2 p.m. and open house from 3:30 to 7 p.m. was held in the Devon Community Hall. Among those attending the dinner and open house from Tofield and Lakeshore-McKenzie district were their son Eddie and Nola Ferguson and family, Elmo's brother T. D. Ferguson, Lionel and Emma Ferguson and son Harold, his sisters Mrs. Mabel Bailey; Helen and Joe Murray; Mickey and Charlie Niemetz; two sisters-in-law Mrs. Mae Ferguson and Mrs. Mabel Ferguson also friends of the family, Bill Lancaster and Emil and Martha Tiedemann.

WE REPAIR

Radios, TV's, Stereos & Electrical Appliances. Bring them to the

Marshall Wells Store

Tofield — Ph. 662-3124
2-tfn

TODAY

Nearly 142 fires will strike Canadian homes! WILL ONE OF THEM BE YOURS?

Last year in C[illegible] fire [illegible] amounted to over 156 [illegible] a debt which all of us must [illegible] through insurance [illegible] WHAT ABOUT THE LOSS [illegible] HUMAN LIFE? 673 [illegible]

Don't YOU be a statistic [illegible] on guard all the time

OCTOBER 6 — 12

FIRE PREVENTION WEEK

PROVINCE OF ALBERTA

Alberta Fire Commissioner

Holden and district news

(Mrs. G. H. Taylor)

FAREWELL PARTY

Over 60 women held a farewell party in the United Church parlors honoring Mrs. Helen Smith, who will be leaving Holden shortly. Upon entering the room, a beautiful corsage was pinned on her and her daughter Shirley. Mother and daughter were dressed alike, and the ladies all rose to sing "For She's a Jolly Good Fellow". A beautiful wall clock and a purse of money were presented to Mrs. Smith and a little blue rocking chair to Shirley. Miss Elaine Olson, on behalf of those present, made the presentation to which Mrs. Smith ably replied. A beautiful lunch was then served by the ladies of the community and the well wishes for future happiness were extended by her many friends.

Mr. and Mrs. Paul Friend and Mr. and Mrs. Clifford Foran were weekend visitors with Mrs. Sophie Chaplin.

FROM THE SCRAP BOOK

Persevere in prayer with mind awake and thankful heart.—Colossians 4:2.

—J.W.R.

Let me do your soil sampling

It's part of my complete fertilizer service.

Every good farmer believes in soil sampling. But he hasn't always got the time. Or the equipment.

As your Elephant Brand dealer I can change all that. I'll take your soil samples for you. I'll dry the samples and look after the packaging and mailing.

And that's not all. I'll help you interpret the analysis and supply bulk fertilizer to your exact requirements.

It's all part of my COMPLETE fertilizer service. So call me. Talk soil sampling. I'll help you in every way I can.

elephant brand

E. H. Brown

Ryley, Alta. Ph. 663-3583

Service from the word grow

Chevrolet introduces 1969.

'69 Caprice Coupe

Every Chevrolet has to make it before we mark it. GM MARK OF EXCELLENCE

Caprice. Match this, you other 69's.

Should we have made the '69 Caprice shorter? Or adorned it with flashy knicknacks? Should we have skipped the bigger new 327 cu.-in. standard V8 engine, the added interior elegance, and the improved Astro Ventilation System? Some people think so—our competitors.

'69 Camaro SS Sport Coupe [illegible]

Camaro. Who needs to say 'announcing' or 'new' or 'better.'

Just look how the '69 Hugger hangs together. Not a line that isn't leaning into the wind. We've improved the interior, too. Quieted the ride. And made the Astro Ventilation ventilate even better. No wonder the other sportsters are gnashing their gears.

'69 Chevelle SS 396 Sport Coupe

If somebody else made a car like this '69 Chevelle, we'd be worried.

Think of the '69 Chevelle as 'concentrated Chevrolet.' It's got Big Chevrolet features, but a naturally active personality all its own. Just add gas—and let the other mid-size cars step aside.

'69 Chevy Nova

1969 Chevy Nova with Torque-Drive.

The '69 Chevy Nova costs very little to get into. Very little to run. And with low-cost Torque-Drive transmission you can order for any 6-cylinder model, it's the thriftiest way yet to get out of a clutch.

CHEVROLET

Putting you first, keeps us first.

SEE YOUR LOCAL AUTHORIZED CHEVROLET DEALER

ARNETT MOTORS Tofield, Phone: 662-3318

Junior High holds student elections

by Linda Neufeld

For the past two weeks an election campaign was being carried on in Tofield Junior High.

On Wednesday Sept 25 the campaign speeches were heard in the gymnasium. All candidates appeared in colorful costumes and presented their speeches to the junior high students. Chairman for the speeches was Gayleen Neufeld, and the pianist was Sandra Anderson.

The next day (Thursday) the election was held, when the following students were elected: Kerry Blacklock, president; Kenneth Thiessen, vice-president; Kathy Beil, secretary; Ron Kallal, treasurer; Susan Appleby, social convener; Edward Kallal, program convener; Linda Neufeld, editor; Glenda Mosby, ass't editor; Kelley Blacklock, girls' sports representative; David Schultz, boys' sports rep.; Brendan Roberge, sergeant-at-arms; Bob Nolan, ass't sgt.-at-arms.

Enumerator for the election was Donald Brekkan, his assistants being Linda Brown, Doreen Lehman, Walter Poetteker and Bob Herbert. The returning officer was Campbell Young, with deputies Keith Carlisle and Raymond Oomen. Poll clerks were Lorraine Korobko, Heather Bauer and Karen Hope.

Each slate had three scrutineers to watch over the election proceedings. The Y I P had Barbara Clark, Judy Langkaas and Susan Boyko, and the Lollypoppers had Gayleen Neufeld, Sandra Anderson and Wilmer Dueck.

"Nordic Boys"
2 to 8 piece Orchestra
Featuring:
"Magic Chromatics"
Old Time & Scandinavian Music A Specialty
NOW BOOKING—
for Dances, Club & Social Entertainment
Ph. 662-3238 — Tofield

Certified Dental Mechanic
CANADIAN DENTURE CLINIC
10156 101st St., Edmonton
109 Baltzan Building,
Phone 422-8639 (2-tfn)

LAW OFFICE
WALTER BRAUL
Barrister and Solicitor
200 Royal Trust Building
10039 JASPER AVE. EDMONTON, ALBERTA
In Watson Building, Tofield each Saturday, 9:00 - 6:00
Tofield Phone—662-3143 Edmonton Phone—422-7191
WRIGHT, COLLINS, BRAUL & THACHUK

SPECIALISTS in—
WEDDING PORTRAITS ★ FAMILY PORTRAITS
FEATURING: PORTRAIT OF THE MONTH —IN NATURAL COLOR
Cameras and all Photographic Supplies
Langbell's Studio
CAMROSE
Phone 672-5547 — New Location: 5006 - 50 St.

Final Clearance
PITTSBURG PAINTS!
½ Pts.—60c Qts.—$1.50
Gallons—$5.00
ENAMELS — EXTERIOR & INTERIOR HOUSE PAINTS — IMPLEMENT PAINT
ALSO—Some C.I.L. Exterior Paints AT THE SAME PRICE!
FOR SALE— 1953 Model One-Ton
FARGO TRUCK
GOOD ENGINE TIRES AND BRAKES
CROWN LUMBER COMPANY LIMITED
DIVISION OF CROWN ZELLERBACH CANADA LTD
PHONE 662-3273 — HIWAY 14, TOFIELD

Ryley news briefs

(Mrs. R. Devick)

RYLEY — Captain Austin Harris from Toronto was a recent visitor with his parents, Mr. and Mrs. Tommy Harris of Ryley.

Bob Greig has returned home after visiting with his daughters at North Battleford, Sask.

MOVE TO VICTORIA

Mr and Mrs. Jack MacDonald have left Ryley to make their home at Victoria, B.C. They both have been with the teaching staff a number of years, and also long-time residents of the Ryley district. They will be greatly missed by everyone.

Miss Faye Strichuk was a recent overnight guest with Sheryl Lyons.

Brian Lillo, age 14, from Edmonton had open heart surgery at the University Hospital on Tuesday, October 1st.

A number of friends gathered at Borgild Sundlie's home on Monday afternoon for a Tupperware party; with the demonstrator being Mrs. Alice Hultholme of Camrose.

BRIDAL SHOWER

A very enjoyable evening was spent on September 25th at the Lutheran Parish Hall where over 30 guests gathered for a miscellaneous shower for Miss Norma Hjelter to wish her happiness in her future. Entering the hall they all sang "Norma's a jolly good fellow" and then a corsage was pinned on by Carol Sutton. The evening was spent by a few tricky games, which everyone enjoyed. Seated at the nicely-decorated table was the bride-elect, Miss Norma Hjelter, the bridesmaid Beverly Lund, and matron of honor (her sister) Isla Warner from Tofield, her mother Mrs. Helen Hjelter, the groom-elect's mother Mrs. Ruby Sears from Tofield and grandmother Mrs. Lena Hjelter. The presentation of the gifts to the bride-elect was nicely done by Linda Kozak, then Norma graciously graciously thanked everyone for a lovely evening. Following the opening of the gifts, lunch was served by her schoolmates, and coffee made by Tillie Brann. A number of out of town guests attended the shower.

CWL AWARD PRESENTED

Ryley CWL offered $25.00 cash award to a grade nine student with the highest mark in English. It was awarded to Monica Knudslien at the Ryley graduation exercises, the presentation being made by Mrs. Gladys Klawitter, president of the Ryley CWL. This is an annual award from the organization.

Holden oldtimer passes at 93 yrs.

(Mrs. G. H. Taylor)

HOLDEN—On September 30th, Harry Bilyk of Holden, passed away at the age of 93 years. Mr. Bilyk is survived by six sons and four daughters, Peter, Mike, Nick and John, all of Holden, Steve and Lloyd of Vegreville; Mrs. Annie Cheremshynski, Mrs. (Nancy) Peter D. Faryna and Mrs. (Doris) Nick Howrish, all of Holden; Mrs. (Mary) Joe Homenick of Vegreville; 25 grandchildren, 25 great-grandchildren and one brother Tom of Myrnam.

Prayers were held Wednesday, October 2nd at 8:30 p.m. at Borschiw Hall; and Requiem Mass today (October 3rd) at 10:00 a.m. at St. John the Baptist Ukrainian Catholic Church at Borschiw. Reverend O. Slobodian, OSBM will be the celebrant, with interment in church cemetery. Park Memorial Ltd. Funeral Administrators and Directors in charge.

To put a campfire out, soak it in water, stir the ashes and soak it again.

● ALLIS-CHALMERS
MACHINERY AND PARTS
● BRIGGS & STRATTON and CLINTON
GAS ENGINES—Parts and Service
● TRACTOR OVERHAULING
— ALL AT —
Patterson Farm Equip't
CONRAD PATTERSON
Phone 662-3930 Tofield

EDWARD PIASTA
is in attendance at his HOLDEN OFFICE at the Secretary-Treasurer's, Village of Holden Office each TUESDAY afternoon between the hours of 1:30 p.m. and 4:30 p.m.
Holden telephone — 688-3846
7-tfn

INSURANCE COSTS TOO HIGH?
Why not stop in any Friday at Tofield, or give us a call to discuss insurance coverage and costs.
Complete Real Estate & Insurance Service
TOFIELD — PHONE 662-3417
Agents for Wawanesa & Abstainers Insurance Companies
CENTRAL AGENCIES CAMROSE LTD.
4933 - 50 St., Camrose Phone 672-4491
Res. 672-2020 or 672-6415

COMPETITIVE PRICES
FREE ESTIMATES
PHONE 672-2555
We will deliver promptly the right amount of correctly mixed concrete to your job, strength guaranteed as specified.
FOR YOUR PROTECTION, the control of our concrete is checked by a registered testing firm. All sand and crushed rock used is tested to insure proper strength.
We stock 'Type 5' Cement for alkali soil conditions.
Camrose Transit Mix Ltd.

Mercury Classifieds

Fifty cents for the first issue, seventy-five cents for two issues or three for a dollar. Two cents a word for anything over twenty-five words. Cards of thanks have a minimum of one dollar for fifty words — two cents a word will be charged over the minimum.

FUTURE DATES

RUMMAGE SALE

Holy Trinity, A.C.W., will hold a Rummage Sale in the Library Room on Saturday, October 5, from 10.30 to 5:00 p.m. All donations welcome. They may be left or taken to the Library Room on Friday, Oct. 4, or may be left at the Sunday School room; or phone the Secretary, Mrs. W. J. Thomson, 662-2101 3-4-5c-5248

GOLDEN WEDDING

A Social Afternoon to honor Mr. and Mrs. Herman Lawson, on the occasion of their Golden Wedding Anniversary, will be held on Sunday, October 13, at Tofield United Church Parlors, at 2:00 p.m. Everyone welcome. 5-6c-3265

OPEN HOUSE

Open House will be held in the Legion Hall, Tofield, on Saturday, October 12, from 3:00 to 5:00 p.m. and from 7:00 to 9:00 p.m., to honor Mr. and Mrs. Alex Tough, on the occasion of their 25th Wedding Anniversary. 5-6p-3264

F.W.U.A. MEETING

F.W.U.A. Meeting will be held at the home of Mrs. Verlyn Moos on Thursday, October 10. Hard Time Party. Election of Officers. Visitors welcome. 5c-4165

ENGAGEMENTS

Mr. and Mrs. Loyal J. Kauffman are pleased to announce the engagement of their daughter Grace Lavonne to Mr. Edwin La verne Good, son of Mr. and Mrs. Ward Good of Carstairs. The wedding will take place November 9, 1968, at Tofield. 5p-5269

SERVICES

IMPROVE YOUR LAWNS, Gardens, Flower Beds and House Plants with Peat Moss. It costs very little and results are remarkable. Saves on water, too. Available from Peter Nickel or Macleods Store, Tofield. 28-tfn-4037

J. E. STINSON—Notary Public Agent for Tyler's Flowers and Andrews-McLaughlin Funeral Chapel. Phone 662-3274 or 662-4046, Tofield. 2-4tnc-4149

ROYAL ALEXANDRIA HOTEL, Tofield
is now offering
SPECIAL RATES:
Single rooms may be obtained by the month
As Low As $25.00
Make your arrangements early at the Hotel Desk
3-tfn-4156

FOR ALL YOUR AVON NEEDS and Christmas Gifts, order now. Phone 688-3859 collect. 5-6-7c-4161

FOR SALE

HOUSE, with 2 apartments, situated on 2 lots in Ryley. Aluminum and stucco siding, never needs painting. Phone 663-3866. 47-tfn-4119

SPECIAL VALUES in Used Merchandise: Hammermills, Harrows, Gas and Electric Ranges, T-V's, Fridges. Macleods, Tofield. 24-tfn-4036

EXCELLENT HOUSES and Garages available in Edmonton due to urban renewal (All buildings have passed city inspection). For estimates as to costs of buildings and move to any rural area or town property, contact Nordic Realty, Ste. 1, 9820 - 102 Ave. Bus. 422-6228, res. 489-7203, Edmonton. 2 tfn-4151

FOR SALE

1958 L120 IHC TRUCK; box, duals, new rubber, new Hobin hoist, stock racks, or trade for bred sows, weaner pigs, lumber, fence posts, etc., value at $400. Phone 688-3863, Holden, before 7:00 a.m., or write Harry Christian, Box 205, Holden, Alta. 3-4-5p-5250

PRACTICALLY NEW Oil Furnace, had natural gas installed. Phone 663-2170 after 8:00 p.m. Victor Romanuk, Ryley, Alta. 3-4-5c-5251

HOLSTEIN MILK COWS, to freshen in spring; McCormick-Deering Cream Separator, with electric motor; Macleod Portable Milking Machine, good working condition, 2 unit, with electric motor. W. J. Thomson, Phone 662-2101 3-4-5p-5253

STOCK CALVES, Milk Cows and Heifers. G. H. Ferguson, Phone 662-2174 3-4-5p-5254

3-BEDROOM MOBILE HOME, 1968 Detroiter Suburban, 12'x56'. This home can be financed with a low down payment. Phone 662-3159 or 662-2186. 3-4-5c-4154

HOUSE FOR SALE in the Village of Holden; situated on Lots 13-14, Block 10, Plan 3940 W. Apply to Mrs. Peter Bilyk, Ph. 688-2160, P.O. Box 225, Holden, Alta. 3-4-5c-4158

1961 PONTIAC CONVERTIBLE. Delbert Pope, Phone 663-2193, Ryley. 3-4-5c-4159

MONARCH PUMP JACK, and 27-ft. 6-inch Grain Auger with 7½-h.p. motor. Both in excellent condition. John J. Reimer, RR3 Tofield. 4-5-6p-5256

5-ROOM HOUSE and Garage, situated on a lot in Ryley, or house to be moved. Priced for quick sale. Neil Reid, Phone 663-3752. 3 to 17c-4160

2 TWIN BEDS with Box Springs and Mattresses, like new, $35.00 each, a Wringer-Washer, in good running condition. Phone 688-3821, or write Box 36, Holden. 5-6-7p-5261

1 1962 OLDS "DYNAMIC 88" 2-door Hard-top; white in color; in excellent condition. Contact "Guy" at 663-3600, Ryley, after 6:00 p.m. 5-6-7c-5260

1964 ¾-TON H-DUTY FORD Econoline with Camper; new transmission; nice condition; $850.00. Phone 688-3750 or 688-3796, Holden. H. G. Olsen. 5-tfn-5262

POTATOES FOR SALE. Tony Oomen, Tofield. 5-6-7p-5263

110-lb. BAGS OF POTATOES, $3.25 each bag. Tofield Mennonite Church Young People's Group. Phone 662-2706 or 662-2306. 5-6-7p-5267

19" TV, large antenna; Large Chest of Drawers; Large Tape Recorder, 4-track, 3-speed, Mono or Stereo, with 2 mikes; Large Folding Clothes Rack; Coffee Table with drawers and shelf; All-Metal Table, with folding legs, 24" Wood Lathe, with or without motor and stand. Phone 662-3282, or write or call 5134 - 53 Ave., Tofield. 5-6-7p-5270

12-ga. STEVENS PUMP Shotgun, $50.00. Ole Sware, Phone 663-3280.

WE SHIP LIVESTOCK
EVERY TUESDAY AND THURSDAY
NO HANDLING CHARGES ON HOGS DELIVERED TO CAMROSE!
C. J. DUGGAN & SON LTD.
Camrose, Alberta

FOR SALE

FOR SALE OR RENT — 2-bedroom House in Ryley. Can be moved. Will trade for cattle. Phone Seltham, 476-5313 or 488-9302, Edmonton. 5-6-7p-4164

FOR RENT

2-ROOM SUITE TO RENT in Ryley. Suitable for couple with no children. Includes fridge, stove and full bath. Phone 663-3866. 3-4-5L-4155

WANTED

WANTED TO RENT—Warm 2 or 3-bedroom House, with all utilities, in Tofield. Reply to Box 150, Tofield. 5-6p-5266

WANTED

DUE TO ILLNESS, Rawleigh Dealer M. B. Sutherland will be unable to continue serving his many friends and customers in the Tofield area. Anyone interested in succeeding him in a Rawleigh Business of his own, is invited to write The W. T. Rawleigh Company, Limited, Dept. J101, 589 Henry Ave., Winnipeg 2, Man. 5 to 17c-4168

HOBBYIST'S SMALL LATHE. Cliff Giles, 672-3885, Camrose.

10 OR MORE MILK COWS, preferably Holsteins, just fresh or to freshen within 3 months. Jacob Baerg, Phone 62-2635. 5-6-7p-5268

Church Services

MENNONITE BRETHREN CHURCH OF TOFIELD
Geo. Quiring, Minister
Phone 662-2169
Sunday, Oct. 6th
10:00 a.m.—Sunday School.
10.00 a.m.—Sunday School Promotion Exercises
11:00 a.m.—Worship Service.
8.00 p.m.—Communion Service

UNITED CHURCH OF CANADA
Tofield, Alberta
Stanley R. Bessey
Minister
Sunday, Oct. 6th
11:00 a.m.—Sunday School
11.00 a.m.—Morning Worship.

LUTHERAN CHURCH
Ryley, Alberta
Pastor Stanley Rude
Sunday, Oct. 6th
HOLDEN—
10:00 a.m.—Divine Worship.
11.00 a.m.—Sunday School.
RYLEY—
10:00 a.m.—Sunday School.
11:30 a.m.—Divine Worship.

BARDO EVANGELICAL LUTHERAN CHURCH OF TOFIELD
4917 - 47 Avenue
Pastr O. Lekken
Sunday, Oct. 6th
10:00 a.m.—Sunday School
11:00 a.m.—Worship Service.
Wednesday, 8:00 p.m. — Bible Study.

TOFIELD BAPTIST CHURCH
Pastor Leslie Smith
Sunday, Oct. 6th
10:00 a.m.—Worship Service.
11:00 a.m.—Sunday School.
7:30 p.m.—Evening Service.
Tuesday, 8:00 p.m. — Prayer Meeting.

CATHOLIC CHURCHES
Residence: 5519 - 50 Street
Phone 662-4970
Summer Schedule of Services
TOFIELD—
1st, 3rd and 5th Sundays—10:30 a.m.
2nd and 4th Sundays—9:00 a.m.
RYLEY—
1st, 3rd and 5th Sundays—9:00 a.m.
2nd and 4th Sundays—10.30 a.m.
MINISTIK—
Every Sunday at 12:00 noon.

HOLY TRINITY CHURCH
Anglican
Rev. D. Bloom
Sunday, Oct. 6th
11:00 a.m.—Morning Worship.

CAMROSE LIVESTOCK BUYING STATION
Buying days each Tuesday and Thursday
★ Lowest handling charges on hogs from the buying station to Swifts plant in Edmonton.
Deal with confidence
Call—
DENNIS STREBERG
672-5071
Evenings call 672-4822

AUCTION SALES
By— FRED J. BROWN
License No. 98
FARM SALE FOR ASPENES BROS.
16 mi. East on Correction Line, 5½ mi. North on Ryley Road. 3 Tractors. All kinds of Machinery. 2 Trucks. Tools. Forks. Shovels, Chains. Lots of Welding Iron, etc. Date to be announced.
NOTE: If weather clears up, several more Sales coming up. If you are thinking of an Auction Sale of any kind, phone Fred J. Brown at 672-2188 after six o'clock, or 373-3796 Bawlf at noon. The man who knows values, and can sell your sale in a hurry!

Camrose AUCTION CO LTD.
At Our Sale on Saturday, September 28th.—
STOCK STEER CALVES brought from 26¢ to 31¢
STOCK HEIFER CALVES sold from $22.00 to $25.00
BABY CALVES realized from $30.00 to $75.00 each.
HEIFER CALVES were from $25.00 to $60.00
STOCK COWS tops at $200.00
DAIRY COWS brought up to $275.00.
YEARLING STEERS brought from $25.00 to $27.00.
HEIFERS sold from $21.30 to $24.00.
WEANER PIGS from $9.50 to $15.00 — Feeders brought from $14.00 to $25.00. Gilts $50.00 to $60.00. Sows up to $85.00 — Boars $35.00 to $50.00 each.
SPECIAL LISTINGS for our Next Sale on Saturday, October 5th.—
Misc. Sale at 10:30 a.m. — Hay & Feed at 11:00 a.m. — Baby Calves sell at noon.
Good run of Hogs and all classes of Cattle expected.
1959 VOLKSWAGEN—Beautiful second car!
FALL FEEDER SALE, starting Oct. 3rd, and every Thursday thereafter.
Ship your Hogs and Fat Cattle through— Camrose Livestock Buying Station!
Buying days every Tuesday and Thursday.
COMPLETE TRUCKING SERVICE.
FOR BETTER SALES, SERVICE AND SATISFACTION CONTACT YOUR VOICE OF AUCTIONEERING!
— AUCTIONEERS —
Otto Streberg, #531 — Dennis Streberg, #677
PHONE 672-2114, 672-5071

Lindbrook news

(Mrs. A. Watt)

Alice Kortzman and Helen Ertman motored to Edmonton to shop at Northgate Shopping Centre and were thrilled with the lovely new fabrics and styles, with variety of garments suitable for any occasion.

Floyd Erickson and wife Kim and girls, of Edmonton, were supper guests with the Ertmans; also George and Carol Westlake.

Mr. and Mrs. George Westlake and the Ertmans took advantage of the beautiful weather on Sunday to do harvesting operations; as warm, dry days are few and far between this fall.

Because arthritis is such a medical mystery, the arthritis sufferer is the most exploited of all sick people.

Auction Sale
for—
H. S. BEVERIDGE
1 Block East of the Royal Bank at
HOLDEN
SALE TIME—1:00 P.M.
Saturday, Oct. 12th.
Household effects & misc. items in very good condition—
PLUS the Estate of FLORENCE COOPER
which is also household effects. Most of Cooper Estate furniture is at least 10 years old and in excellent condition.
Sale Conducted By
Zowtuk Sheets Hutchinson Auction Service

Locals around the town

Mrs. Edith Rogers has returned by air from a trip of over two months, when she visited with her son Dr Max T Rogers, Mrs. Rogers, grandson Joe and granddaughter Kathleen in East Lansing, Michigan.

Mrs Rose Dodds returned from Calgary on Friday in company with daughter Margaret and Roy Brown and family. Mrs. Dodds had been visiting Margaret and Roy in Calgary for some time. They all attended the funeral of Kenneth Dodds in Camrose on Saturday.

* * *

Mavis Basaraba has returned home after spending ten days in Hospital.

* * *

Mr and Mrs. C R Burchard have gone by plane to visit relatives at Dallas, Texas and Detroit, Michigan. They are expected home this week.

* * *

Mr. and Mrs. Francie Campbell and girls of Edmonton were Sunday visitors at the home of Mrs. Doris Oslund.

* * *

PASSES IN B.C.

Friends of Mrs. Sarah Janzen will regret to learn of her death at Clearbrook, B.C. on Tuesday. She will be remembered as the former Mrs C Penner, who resided at Ryley.

* * *

Mr. and Mrs. Jas. Yakabuski returned on Tuesday after spending ten days with their son David and family in Edmonton, and daughter Margaret and family in St. Albert.

PASSES IN CALIFORNIA

Word has been received of the death on September 20th of Ted Genenski, age 67, at Riverside, California. Ted will be remembered by old-timers, and was always interested in the local news of Tofield.

Mrs. Janet McCowan was in Edmonton on Friday, and in company with Mrs. Madeleine McCormick attended the Leighton Ford Crusade. Mrs. McCowan and Mrs. McCormick visited with Professor Eric A. Hanson and Mrs Hansen. Professor Hansen was a pupil of Mrs. McCowan at one time at Woodlawn School; and Mrs. Hansen was a teacher there in 1934-35. Professor Hansen is head of the Department of Economics at the University of Alberta.

* * *

A. E. P. Carey of Edmonton, who left Tofield in 1963, was here on Tuesday, renewing acquaintances.

* * *

Visitors at the C. Patterson home on Sunday were their daughter Glenda, the Misses Sandra and Colleen Carruthers, Dr. Tony Caster and Mr. M. DeSargo, all of Edmonton, and Mrs. John C. Giebelhaus, Ila, Barbara and Arlene of Vegreville.

True Savings

SAUSAGE Burns Summer lb. 69c

PORK SAUSAGE Burns 1½ lb. tray 99c

COFFEE Co-op. Regular or Fine Grind. 75c lb.

DETERGENT Co-op Blue Powder 80 oz. $1.39

PIE FILLING 19 oz. tins
CO-OP APPLE or RAISIN 2 for 69c
CO-OP BLUEBERRY or CHERRY 2 for 99c

TOMATO JUICE Co-op. 48 oz. tins 3/$1.00

PEAS Co-op. 2-lb. cello. Frozen. 2/89c

RASPBERRIES Co-op 15 oz. Frozen. 3 for $1.00

CO-OP CENTRE
Phone 662-3191, Tofield

WATSON (Tofield) LTD.

- Contractors
- General Construction
- Electrical Installations
- Plumbing & Mechanical

PHONE 662-3143
Tofield, Alberta

Special Clearance on Used Fluorescent Fixtures

Used 48" Units with plastic shades and 2 used 40 watt bulbs.

Complete Unit ea. $6.50

See them at—

Watson (Tofield) Ltd.

Postmaster leaves Holden

(Mrs. G. H. Taylor)

HOLDEN — The Holden Community Hall was filled to capacity when a farewell party was held for Mr. and Mrs. Eugene Bilyk and their family on Friday, September 27th at 9 p.m. The evening was spent visiting and dancing; with a short program chaired by Lyle Groslund. Mayor Lars Olsen on behalf of the community presented the honored couple with a purse of money and the guest book. Fr. Logmski then spoke briefly on the family and wished the honored couple every success in their new home at Westlock.

Mrs. Nellie Kaluzny, on behalf of the Ladies Aid spoke with deep regret of the losing of Olga in their group, but wished her a happy good bye. A delicious lunch was served and dancing continued.

The community will miss this well known family; as Mr. Bilyk took interest in most community affairs and was an officer with the Holden Sea Cadets for a number of years. Ollie will be missed in her community spirit as she has been treasurer for a number of years with the Order of the Royal Purple Lodge.

Ketchamoot

(Mrs. Ethel Carlisle)

KETCHAMOOT — Mrs. Roy Whillans arrived home last week after a five-week visit with her son and family Mr and Mrs Vernon Whillans of Summern, Germany, which is close to Dusseldorf. Some of the places she enjoyed touring were Austria, Italy, West Germany, Belgium, Amsterdam, Luxembourg, Brussels and many more. She reports a most enjoyable visit. Vernon is stationed with the Princess Patricia of the armed forces.

Visitors with Mr. and Mrs. Roy Whillans on Sunday were Mr and Mrs Frank Thomas, Mr and Mrs Ken Ovelson, Mrs. Mc [illegible] Mr and Mrs [illegible] Whillans [illegible] and Lenny W[illegible] of Edmonton and Mr and Mrs Harold Ovelson of Camrose.

Mr and Mrs Gary Sears and son of Edmonton visited with Mr and Mrs Charlie Sears of [illegible].

[illegible] this week in the [illegible] Hospital.

BRIDAL SHOWER

[illegible]

4-H Beef Club re-organizes

(Mrs. R. Dovick)

RYLEY — The Ryley 4-H Beef Club had their reorganizational meeting on Monday evening, September 30th with Joan Weiss in the chair and Bonnie Teske led the 4-H Pledge. The club elected their officers as follows: president, Audrey Lyons; vice-president, Darlene Hammer; secretary, Bonnie Teske, treasurer, Lorrie Stensrude; social convener, Ronnie Lyons; club reporter, Brian Lyons.

The next meeting will be held on Monday, October 21st at 8 p.m. in the school.

County of Beaver #9
OFFICE HOURS:
9:00 A.M. to 5:00 P.M.
Monday through Friday.
Saturday, closed all day.

FREEZER SPECIAL!
BREAD, 5 loaves $1.00
(Saturday, October 5th. only)
VERNER'S BAKERY
TOFIELD, ALTA.
We Deliver in Tofield Phone 642-3255

Henry J. Budnitsky

Will be at the Tofield Town Office from 1:00 o'clock to 4:30 o'clock P.M. on 1st. and 3rd. Saturday of each month.

COMING! Watch for it—

SALE DATES — Oct. 17th to 26th, inclusive

TOFIELD DRUG LTD.

— PHONE 662-3108 —

The Mercury

VOL. 52—No. 6—October 10th., 1968 $2.50 per Year, PUBLISHED WEEKLY AT TOFIELD, ALBERTA

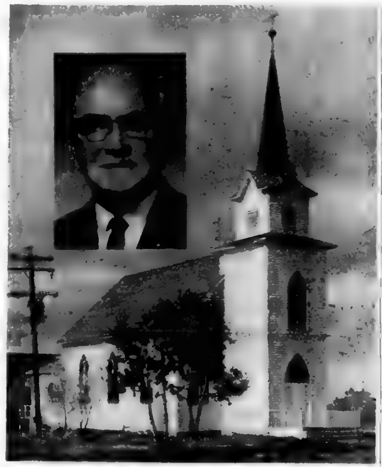

Ryley Lutheran Church marks anniversary

The Bethel Lutheran Congregation in Ryley are celebrating their 60th Anniversary this coming weekend, with special services under the theme "The Living Church". A former pastor of the Ryley Church, Pastor A M Vinge, now of Vancouver, B.C., will be the guest speaker. Pastor Vinge served the Ryley congregation from 1939 to 1944.

The special services to mark the anniversary will get underway Saturday evening at 8:00 o'clock, with three more services on Sunday; the first being at 11:30 in the morning, followed by services at 2:30 p.m. and 8:00 o'clock in the evening.

The Congregation was organized on October 13, 1908, and was known at that time as the Bethel Norwegian Evangelical Lutheran Congregation, with Rev A. Hjortaas as president. The following year, Rev. Hjortaas accepted a call as pastor of the congregation. The same year, the Congregation became a member of the Hauges Synod of America, to which they belonged until the union of churches in 1917 when they joined the newly formed Norwegian Lutheran Church of America.

Present officers of the congregation include Carl J. Nord as president, along with W Maaren, Ivan Jacobsen, Mrs Hans Neraasen, A Bugge, J Knudslien, R Magneson, O Branes, E Magneson, S Finseth, Mrs. R Dyer, Mrs. Pearl Kushner and Mrs. O Branes.

The ladies of the church will be serving lunch and dinner during the anniversary services, and extend an open invitation to join the celebrations.

From the mail bag

Roslyn Lodge,
October 8, 1968.

Greetings Folks!

Still enjoying my duties with the Senior Citizens. It keeps one young seeing how they carry on from day to day, most of them over eighty, a few in their nineties.

Sending my kindest wishes to The Tofield Mercury, the news reporter for Rose Creek, Ed VanBuskirk, for her faithful work of the district, to all the folk everywhere for a wonderful blessed Thanksgiving. We do have very much to be thankful for in our Canada.

Would like to conclude with this verse:

The secret of living is learning to pray—
It's asking our Father new strength for the day!
Will overcome care and each problem we face.

Sincerely,
Bessie Pederson

Area livestock attends the Royal Winter Fair

This part of Alberta will be well represented at the Royal Agricultural Winter Fair in Toronto according to W. C. Gordon, Alberta's Livestock Commissioner. Mr. Gordon announced this week that 16 carloads of Alberta livestock will be going to the Central Canadian city. The shipment will be made up of five cars of registered beef cattle, seven cars of market cattle, one car of dairy cattle, one of mixed livestock and one of horses. The shipment includes 16 single steers, seven groups of five, four groups of twelve, sixty registered beef cattle, twenty registered dairy cattle, sixteen horses, ten swine and nine sheep.

Contributors from this area include:

Hereford — Arthur Zeeh of Vegreville and Arthur Lack of Forestburg.

Shorthorn — Gordon Rattray of Viking.

Market Cattle — E. Beddoes of Daysland, Byers Flour Mills of Camrose, William McGee of Camrose, and L. Kallal of Tofield.

Scouting '68 supper to be October 16th

The new concept in the Boy Scouts of Canada, termed Scout '68, will be explained to Boy Scout, Wolf Cubs and prospective members of both troops when a potluck supper is held next week.

There will be at least one, and probably two, members of the Northern Alberta Region council present to explain the new program to the boys and their parents, on Wednesday, October 16th in the Memorial Hall. All parents are asked to attend in order that a clear understanding of Scouting '68 will be had, in that there will be considerable change in the program from the traditional concept of previous years.

The Tofield Group Committee feels that a pot-luck supper, where everyone is asked to bring one item for the menu, as well as their own dishes and cutlery will prove the best way to get all the parents together. All are asked to be present at the Community Hall at 6:30 p.m., Wednesday, October 16th. There will be no charge for the evening, except for a contribution of food, and the committee will supply the coffee and entertainment.

Churches sponsor cancer canvass

Last Thursday a group of ladies representing the churches in Tofield met at the home of Mrs. Jim Francis for the purpose of organizing the annual canvass for the Canadian Bible Society in this area. The town canvass was assigned and rural people are asked to make their contributions through the use of envelopes on hand in the churches. Last year a total of $415.29 was turned in from the Tofield branch. You are asked to continue to support this worthy work when the canvasser calls during the month of October.

Capitol is releasing a Bev Munro album

Bev Munro's first record album is being released by Capitol Records sometime this week. The picture on the album shows Bev in a telephone booth on Main Street in front of the Bank of Montreal.

The featured selection on the album is Bev's big hit, which he wrote himself, entitled "Hello Operator". Other tunes on the album include "There's Nothing Like My Love For You", "Poor Little Doll", "I'm Not Supposed To Think Of You", "Too Close To Home", "Blue Boy", "The Wheels Fell Off The Wagon", and many more.

Since signing with Capitol Bev has had three singles released including "Hello Operator", "Baby Sitting With The Blues" and "Let's Have A Blue For The Blues".

Bev has had a top career in the country and western music field, making many tours and appearing on some of the top shows on radio and television. He is scheduled to make an appearance this season on "Country Music Hall", considered to be the top country and western music show on television.

Ross Creek district news briefs

(Mrs. L. VanBuskirk)

Dan Maksymych and Leona Bal[illegible] were married on Saturday [illegible] a ceremony at [illegible]. A reception was held [illegible] the Sands Motor Inn in Edmonton with several [illegible] attending.

Mr. and Mrs. [illegible] Anderson of Edmonton visited with the Malcolm families on Sunday.

Mr. and Mrs. Gary F[illegible]man and little daughter of Medicine Hat visited relatives and friends here last week.

U.C.W. MEETING

The U.C.W. held their regular meeting at the home of Mrs. Betty Pedersen with Betty Pedersen and Wilma Osborne as co-hostesses. Plans were made to send gifts to the Oliver Provincial Hospital for the patients Christmas Shopping Day. All the gifts are donated and the patients are given coupons to make their purchases.

Grandma Cossey is a patient in Archer Memorial Hospital at Lamont.

(Intended for last week)

LOCAL STUDENTS HAVE GRADUATION EXERCISES

ROSS CREEK, Oct. 1.—A large crowd attended the graduation exercises at the Lamont High School on Friday evening when 22 graduates received certificates, [illegible] of whom received matriculation marks.

Local students included Robert Allan who is working in Edmonton and plans to attend N.A.I.T. next year. Grant Cossey helping with the harvest at home and enrolled in A[illegible] Centre at Ottawa in October. Peggy Ferrel now Mrs. Woytowich. Allan Herchuk studying Dentistry at U. of A. Beverley Klatchuk now with the Treasury Branch Edmonton. Victor Koshka, enrolled in Electronics at N.A.I.T. Dianne Mottuk working in Edmonton. Larne Stadnik studying Chemical Engineering at U. of A. and Wanda VonGaza, taking extra subjects by correspondence before enrolling at U. of A. next year.

Mr. and Mrs. Stan Klatchuk entertained friends after graduation exercises in honor of their daughter Beverley.

Mr. and Mrs. Ralph Cossey entertained friends and relatives from Tofield and Edmonton and several neighbors on Sunday in honor of their son Grant.

Mr. and Mrs. Mervin Olsen of Little Fort, B.C. are visiting relatives in the Tofield and Edmonton area.

Mr. and Mrs. Allan Franklin and Shana are spending about a week with Mr. and Mrs. Maurice VanBuskirk.

The Elk Island Park Employees held their annual banquet and dance in the Bruderheim Community Centre on Saturday night.

A baby boy arrived at the Archer Memorial Hospital on Sept. 30 for Mr. and Mrs. Max Schacher.

INSURANCE COSTS TOO HIGH?

Why not stop in any Friday at Tofield, or give us a call to discuss insurance coverage and costs.

Complete Real Estate & Insurance Service

TOFIELD — PHONE 662-3417

Agents for Wawanesa & Abstainers Insurance Companies

CENTRAL AGENCIES CAMROSE LTD.

4933 - 50 St., Camrose Phone 672-4491

[illegible]

Classifieds Bring Results

Ministik news

(Mrs. J. Reddick)

Richard Mortenson of Alix, grandson of Mr. and Mrs. Dick Wilson has gone to Detroit to attend school and is on the farm hockey team of the Detroit Red Wings. His sister Barbara is attending Women's College in Red Deer.

Mrs. Helen Hennessy was pleasantly surprised last Monday when her brother and sister-in-law of Summerland, B.C. dropped in for a visit with her.

Visitors with Mrs. S. George on Sunday were Walter and Melvin George, Bill George, Mr. and Mrs. Ken George and Bob George, all of Edmonton.

Mr. and Mrs. Gordon Thor and family were Sunday guests of Mr. and Mrs. Alex Pernice.

Plans have been completed by conveners Mrs. Pat Paterson and Mrs. Verden Soars for the grocery bingo to be held at Ministik Hall on October 18. Funds will go toward improvements of the Hall.

Plans are going ahead for the annual fall bazaar planned by the Ladies' Club, to be held November 8. The ladies are busy sewing, knitting, etc. for this affair.

Spilstead news

(Mrs. T. W. Fairbrother)

A number of friends helped Darrell Soare celebrate his 13th birthday recently.

BRIDAL SHOWER

A miscellaneous shower was held recently at the T. W. Fairbrother home in honor of Mr. and Mrs. Glen Wunder (nee Marion Hardy), who were married last month.

Mr. and Mrs. C. A. Barnhard were Saturday supper guests at the home of Rae and Trueman Fairbrother. Debbie Soare was also their guest that day.

A number of relatives gathered at the F. B. Fairbrother home Saturday night to surprise Gary with a party on his 18th birthday.

CAMROSE LIVESTOCK BUYING STATION

Buying days each Tuesday and Thursday

★ Lowest handling charges on hogs from the buying station to Swift's plant in Edmonton.

Deal with confidence

Call—

DENNIS STREBERG

672-5071

Evenings call 672-4822

Buy into Canada.

There are probably as many good reasons for buying Canada Savings Bonds as there are Canadians. There are the hopes, plans and ambitions you have for yourself and your family. There is the desire, which all of us share, to play a part in building the future of our country. The simple, safe, profitable way to help realize these goals is to buy Canada Savings Bonds.

They offer an excellent return. The average yield to maturity is 6.75% a year. There are fourteen annual interest coupons which begin at 5.75% and rise to 7.00% for each of the last nine years. These can be cashed each year as they become due. Better still, if you choose to keep these coupons uncashed, you can earn interest on your interest. Take full advantage of this option and, when your Bonds mature, your total interest earnings plus your original investment will amount to $250 for each $100 invested.

They are available to everyone. Canada Savings Bonds are available to every Canadian resident in amounts from $50 up to $50,000, for cash or on instalments, wherever you work, bank or invest. Adults, children, businesses and institutions—all may buy them.

They are instant cash. You can cash them any time at any bank in Canada at their full face value *plus* earned interest.

Few investments are so profitable. None builds more surely for the future. Buy into Canada *today*. Buy Canada Savings Bonds. It pays.

It pays.

Holden and district news items

Mrs. H. G. Taylor

Mr. and Mrs. William Purvis of Daysland were visitors in Holden Thursday of last week, calling on friends.

Mrs. Francis Shand of Edmonton was a business visitor and called on friends here, a week ago Wednesday.

Geo. H. Taylor was a Viking visitor this past Monday, calling on his son Robert who had been a hospital patient for several days with a badly infected tooth which had caused his face and neck to swell badly.

Mrs. E. Campbell and Mrs. Carrie Olson were dinner guests and afternoon visitors with Mrs. Mary James, on Friday of last week.

Mr. and Mrs. H. S. Beveridge are holding an auction sale of their household goods on Saturday, Oct. 12. After having been residents of Holden for the past 20 odd years, the Beveridges will be leaving in the near future to make their home in B.C.

Joe Alexander had the misfortune to suffer a bad fall from a chair last week. He was taken to Tofield hospital by ambulance and later to the University hospital, Edmonton, where it was found he had a broken hip bone, and possibly the pelvis. We hear that Joe has had steel pins placed in the hip bone and will be a hospital patient for some time.

Robert Taylor of the Viking district was a Tuesday afternoon caller with his parents, the Geo. H. Taylors. Robert is much improved in health from the bad tooth infection.

Alfred Gibson has returned to Grand Forks, B.C., where he had been helping his brother David with fall work for the past few weeks. David was recuperating from a back injury.

Mr. and Mrs. Grant Grosland of Edmonton are receiving congratulations on the birth of their fourth daughter on Sept. 30th, which was also Grant's birthday.

Mrs. Ella Bogyan of Winnipeg arrived last Friday evening, Oct. 4th and is presently visiting with her sister, Mrs. Lars Rolland and Lars for a couple of weeks, also visiting other relations in the village and in Edmonton.

The Pioneer Group held their regular monthly meeting Thursday, October 3rd at the home of Mrs. Mary Hooper with 13 ladies present. Devotions were taken by Mrs. Mary Hardy and a further chapter in the study book was taken. Work and sewing was given out for their pre-Christmas bazaar and tea which will be held Saturday, November 23rd in conjunction with the ladies of the UCW.

Mrs. Mary Brisbin of Hamilton, Ontario, a former old-time resident of Holden who has been visiting with friends for the past few weeks in Edmonton and her brother and family in Seattle, was a recent visitor with Mrs. Campbell, two or three friends coming along with her.

Percy [illegible] who has been staying for the past few weeks with his daughter Beth and family, the Ernie Mertzs at Viking returned home last Sunday [illegible].

Mrs. G. H. Taylor arrived at Nisku Airport Sunday evening from Ottawa and was an overnight and Monday visitor with friends in Edmonton, Mr. and Mrs. J. H. Mair. Mrs. Taylor had been visiting for two weeks with their son and family, Mr. and Mrs. Brian Taylor in Ottawa and making the acquaintance of a new grandson, Richard Vicherman, named after his great-great grandfather, Rev. R. V. Taylor, B.A. who was an Anglican Vicar of several churches in Yorkshire and wrote a number of historical and architectural books of various churches of Leeds and districts, also being an assistant master at Leeds Grammar School, a member of Kings College, London and was the Vicar of Holy Trinity Parish Church, Melbecks, Swaledale from 1876 to 1912 before his death.

Mr. and Mrs. Bateman with Mrs. N. L. Campbell attended the meeting in Edmonton on Sunday evening, October 6th, when Dr. McClure, moderator of United Church and a former missionary was the key speaker at a convocation ceremony held at the Jubilee Auditorium after receiving St. Stephens College Doctor of Divinity degree. Dr. McClure who is on a 30-day Alberta tour received a standing ovation at the end of his address.

Final Clearance

PITTSBURG PAINTS!

½ Pts.—60c Qts.—$1.50

Gallons—$5.00

ENAMELS — EXTERIOR & INTERIOR HOUSE PAINTS — IMPLEMENT PAINT

ALSO—Some C.I.L. Exterior Paints

AT THE SAME PRICE!

FOR SALE— 1953 Model One-Ton

FARGO TRUCK

GOOD ENGINE — TIRES AND BRAKES.

CROWN LUMBER COMPANY LIMITED

DIVISION OF CROWN ZELLERBACH CANADA LTD.

PHONE 662-3273 — HIWAY 14, TOFIELD

EARN MORE INTEREST ON YOUR SAVINGS

with

THE ALBERTA FIDELITY TRUST COMPANY

Maximum Rates still in effect

5 years **7½%**

1 to 4 years 7 1/4%

see

HARRY C. WILKIE

Phone 662-3292 TOFIELD

MEMBER CANADA DEPOSIT INSURANCE CORP.

SPECIALISTS in—

WEDDING PORTRAITS ★ FAMILY PORTRAITS

FEATURING: PORTRAIT OF THE MONTH —IN NATURAL COLOR

Cameras and all Photographic Supplies

Langbell's STUDIO

CAMROSE

Phone 672-5547 — New Location: 5006 - 50 St.

FORD 68's... Out They Go

NEW FORD CUSTOM 4-DOOR SEDAN

Auto., V 8, 8.15x15—4 ply tires, Rear Window Defogger, Block Heater, Radio, Heavy Duty Battery, Heavy Duty Suspension.

Total Price	$3817.40
Ford of Canada Disc.	822.40
NOW ONLY	**$2995.00**

BEAVER MOTORS LTD.

Phone 688-3809 Holden, Alta.

TOWN OF TOFIELD Notice Of Completion Of Voters' List

NOTICE is hereby given under the provisions of the Election Act, that the Voters' List of the Town of Tofield has been prepared and that a copy of the said Voters' List is posted in the office of the secretary-treasurer.

The posted list is open to inspection during business hours.

Any qualified elector may make application for the correction of any error or omission in the said Voters' List by serving notice upon the secretary-treasurer in writing on or before the fifteenth day of October, 1968.

DATED at Tofield, Alberta, this ninth day of October, 1968.

RITA HALVERSON,
Secretary-Treasurer.

COMPETITIVE PRICES

FREE ESTIMATES

PHONE 672-2555

We will deliver promptly the right amount of correctly mixed concrete to your job, strength guaranteed as specified.

FOR YOUR PROTECTION, the control of our concrete is checked by a registered testing firm. All sand and crushed rock used is tested to insure proper strength.

We stock 'Type 5' Cement for alkali soil conditions.

Camrose Transit Mix Ltd.

Lindbrook news

(Minnie Hall)

Weekend visitors at the Harold Blakey home were Louise's parents, Mr. and Mrs. George Moodbery, of Stettler.

Mr. and Mrs. Don Williams and family drove to Calgary last weekend, where they were guests of Joan's brother-in-law and sister, Mr. and Mrs. Barry Fraser.

Charlie McLeod and Gordon Kyle motored to Kelowna, B.C., recently to visit with Gordon's parents, Mr. and Mrs. Donald Kyle.

"Nordic Boys"
2 to 8 piece Orchestra
Featuring "Magic Chromatics"
Old Time & Scandinavian Music A Specialty!
NOW BOOKING— for Dances, Club & Social Entertainment.
Ph. 662-3228 — Tofield

OCTOBER
WINTER TIRE SALE
FIRESTONE TOWN & COUNTRY TIRES—
7.75x14 or 15 .. Pr. $47.50 (Mounted)
Other tires at similar savings! — Sale ends October 31st.
ANTI-FREEZE $2.89 gal. $2.79 by case
PROPANE—100 lb. cylinder $4.50
LINDBROOK STORE
CHAS. R. McLEOD, Prop. LINDBROOK, Alta. (6-7-8)

COCKSHUTT - PONTIAC - BUICK - GMC
Sales, Parts, Service
Complete Farm Service Headquarters
Tofield Service Garage
Phone 662-4929

DELICIOUS BAKED GOODS
TRY OUR— BREAD, BUNS, PIES, PASTRIES, COOKIES— you'll love 'em all!
Birthday Cakes Made to order.
SPECIAL RATES FOR LARGE ORDERS —Weddings, Banquets, Church and Social functions.
VERNER'S BAKERY
TOFIELD, ALTA.
We Deliver in Tofield Phone 662-3255

In time of sorrow or need for courteous and dependable service Call 482-1361 Edmonton Collect Day or Night
ANDREWS-McLAUGHLIN CHAPEL (1964) Ltd.
Agents
J. E. Stinson Tofield — Garnet Burnstad Ryley

EDWARD PIASTA
is in attendance at his HOLDEN OFFICE at the Secretary-Treasurer's, Village of Holden Office
TUESDAY afternoon between the hours of 1:30 p.m. and 4:30 p.m.
Holden telephone — 688-3846
7-tfn

District news items from Ryley

(Mrs. Roy Davick)

RYLEY — The hunting season is in full swing, with ducks and geese quite plentiful in this area. Many hunters are able to "bag" their quota. However, the wet season is not so kind to farmers, as many fields of grain have been swathed for some time, with no chance to be combined, and wild fowl are beginning to feed in these fields.

BRIDAL SHOWER

On Sunday afternoon a miscellaneous shower was held in the Lutheran Parish Hall for Mr. and Mrs. Dale Pope to wish them both happiness in their future home. Entering the hall, they were greeted by Evelyn Kosak and Bobby Hagen; and a corsage was pinned on the bride by Evelyn. The afternoon was spent with games. Seated at the nicely decorated table were the bride and groom, also Mr. and Mrs. Delbert Pope, Sandra Durnford, the bride's sister, Mr. and Mrs. Durnford, the bride's parents, and Mr. and Mrs. W. Pope. Bobby Hagen presented Dale and Donna with huge gold cans of lovely gifts. Lunch was served by the ladies of the community.

Guests of the Willy Pope family on Sunday were Mr. and Mrs. Durnford, Barbara and Jimmy and Miss Sandra Durnford, Madeline Budinski and family, all from Edmonton.

Mr. and Mrs. Lloyd Hagen, Terry and Traves from Fort Saskatchewan and Bobby Hagen of Edmonton spent the weekend with their parents, Mr. and Mrs. Ole Hagen.

Jorgen Davick and Mr. and Mrs. Ted Strichuck and family motored to Camrose last Sunday to visit a few hours with Mrs. Caroline Davick who resides in the Bethany Home.

Evelyn Kosak of Fort Saskatchewan was a weekend visitor with her parents, Mr. and Mrs. John Kosack.

ORGANIZATION MEETING

The organization meeting of the Village of Holden was held on Monday, October 7th. Ed Albrecht is the mayor and Joan Kondrowski the deputy mayor. Meetings will be held the third Thursday of every month at the village office at 7:30 p.m.

Lakeshore -

(Mrs. Elise Kalen)

LAKESHORE - MCKENZIE — Mrs. Joe (Tillie) Yurkowski returned home on Tuesday after spending a week in the Tofield Hospital.

Joe Yurkowski returned home Sunday from the far northern part of Alberta where he is employed with an oil company. He expects to return to work in a week's time.

Elsie and Maurice Wellburn of Ladner, B.C. who are at present in Edmonton and Elsie's sister Erma and Fred Onyschug of Edmonton were Sunday afternoon and evening visitors and luncheon guests at the home of their father George and Ida Niemetz.

70TH ANNIVERSARY

Mrs. Verlyn (Ollie) Moss of Lakeshore (formerly Ollie Cooper of Hardisty) motored to Hardisty on Saturday to attend the 70th wedding anniversary of Mr. and Mrs. Charles Jarvis, who were friends and neighbors of the Cooper family for many years. Both Mr. and Mrs. Jarvis are in their late 80's and very active, doing their own gardening and housework. Mrs. Jarvis's hobby is quilt making and hand work of which she has many lovely articles.

Evie and Vic Halwa and son Doug of Edmonton were Sunday afternoon and evening visitors and supper guests at the home of Evie's parents, John and Mary Wood.

Doug and Fran Baines and two boys of Edmonton were Sunday afternoon visitors and supper guests at the home of Doug's sister, Mrs. Ethel Wood.

J. H. Johnston was a Saturday evening visitor and supper guest at the home of Roy and Ruth Wickenberg.

Mrs. Sybil Nelson of Lacombe arrived Tuesday of last week and stayed until Sunday with her sister Ruth and Roy Wickenberg. Roy returned home on Thursday morning from the Tofield Hospital where he spent a week having a check-up and treatment. On Thursday afternoon Roy and Ruth accompanied Sybil [illegible]

[illegible]

County of Beaver #9
OFFICE HOURS:
9:00 A.M. to 5:00 P.M. Monday through Friday. Saturday, closed all day.

HOVELAND FUNERAL HOME
Phone 672-3131 Camrose
— OR —
Carl Noad, Ryley Phone 663-3664

Henry J. Budnitsky
Will be at the Tofield Town Office from 1:00 o'clock to 4:30 o'clock P.M. on 1st. and 3rd. Saturday of each month.

• ALLIS-CHALMERS MACHINERY AND PARTS
• BRIGGS & STRATTON and CLINTON GAS ENGINES—Parts and Service
• TRACTOR OVERHAULING
— ALL AT —
Patterson Farm Equip't
CONRAD PATTERSON
Phone 662-3930 Tofield

INSURANCE —
• AUTO • FIRE • CASUALTY
LICENSES—Auto, Drivers, Hunting, Fishing.
TREASURY BRANCH AGENCY— Pay Utility and Telephone bills here.
Tofield Realty Agents
Main Street, Opposite the Hotel — Phone 662-3342
GRAHAM ALLAN Res. Phone 662-3410 — MRS. GLADYS BROWN Res. Phone 662-3342

12th Annual R.O.P.
SWINE SHOW & SALE
Thursday, Oct. 17th.
at the Agricultural Building, Fairgrounds, Camrose
SPONSORED BY CAMROSE AGRICULTURAL SOCIETY AND ALBERTA RECORD FOR PERFORMANCE SWINE BREEDERS' ASSOCIATION.
100 HEAD
Lacombe — Yorkshire
Show at 9:30 a.m. —— Sale at 1:30 p.m.
Catalogues available on request
Auctioneer: R. F. (Bob) Semsher
LICENSE NO. 255
WM. BALAY, Pres., Rochester — R. E. GRATTIDGE, Sec.-Treas., 5331 - 41 A Ave., Camrose

FIRE PREVENTION IS YOUR JOB TOO

Stop Fires, Save Lives ... It's Everyone's Responsibility

You can never be too careful when it comes to preventing fire!

That's why good safety habits at home, at work, at play are the rule, never the exception. At home, check often to guard against accumulation of flammable debris, faulty wiring, other fire hazards. At work, obey fire department regulations to the letter. At play, make sure campfires are out, dead out. Caution now may save lives later.

EVERY FIRE COSTS HARD CASH!

In the last five years the Town of Tofield has lost $1,200 a year in taxes alone — because of business properties being destroyed by fire. Ten family men lost their jobs! The loss in wages can only be a guess.

The tax revenue loss puts an average of $3.50 each on property owners' tax bills. Due to the loss of these businesses, shoppers now travel to other centres for goods and services once supplied by burned-out stores and thus decreasing sales for Tofield.

Your Fire Department thinks these fires could have been prevented! Fire prevention is basically good housekeeping and a good deal of common sense. Qualified tradesmen are available in Tofield for technical aid, but you must also be alert for all fire hazards!

Your Fire Department is trained to help put out fires . . . You alone can prevent them!

YOUR FIRE DEPARTMENTS ARE ACTIVE!

Tofield Rural Fire Department—

Training with the Tofield Fire Department and serving in rural areas are three groups under these captains: Group #1, Tofield North—Capt. Allen Warner; Group #2, Tofield Southeast—Capt. Norman Weber; Group #3, Tofield South-West—Capt. L. Shewchuk. All rural crews have complete training in portable pump, pump truck and rescue with breathing equipment and many have their first aid certificates. All those living in rural areas should acquaint themselves with these captains and their trained crews. Help them to help you!

Tofield Fire Department—

Headed by Chief Bill Friesen with George Bosse as deputy chief, Jock Tiedemann as pump expert and Archie Klassen for first aid. Firemen include Arnold Swift, John Baergen, Rudy Huebert, Bert Clark, Nery Nachtigal, Stan Voltner, George Thiessen and Walter Neufeld.

This space is contributed in support of Fire Prevention week in Tofield and the Tofield Fire Department by the following Tofield Businesses:

NORTHWESTERN UTILITIES
CHARLIE'S PLACE
TOFIELD TEXACO SERVICE
CROWN LUMBER
BROWN'S TOFIELD TRANSPORT
DON HARDY, Imperial Agent
W. A. SWIFT
ARNETT MOTORS
CONRAD PATTERSON
TOFIELD REALTY
MACLEOD'S STORE
TOFIELD CO-OP STORE
TOFIELD SERVICE GARAGE
DIAMOND CAFE
WATSON (TOFIELD) LTD.
TOFIELD DRUG LTD.
TOFIELD BARBER SHOP
ROBINSON STORE
MARSHALL WELLS STORE
BANK OF MONTREAL
TOFIELD BAKERY
EVERITT'S GROCERY
MODERN B/A SERVICE
ROYAL ALEXANDRIA HOTEL
TOFIELD FEED MILL
JEFFERSON & SWANSON
FREEBURY CLINIC
TOFIELD CLEANERS
GARFORD'S LADIES' WEAR
HENRY'S ELECTRIC
MAPLE LEAF SERVICE

FIGHT FIRES — BY PREVENTING THEM!

Holden OORP lodge holds meeting

(Mrs. G. H. Taylor)

Holden Lodge O O R P held their regular monthly meeting Tuesday evening October 8 District Deputy L. Florence Tindall of Wainwright, with two ladies from Wainwright Lodge, visited for the evening

Regular business was attended to and a report of the rummage sale and lunch held Saturday Oct 5, in the Masonic Hall, was given by Lady Kathleen Hurum and Lady Hazel Armstrong gave a progress report on the T B X-Ray Clinic which is to be held in Holden the end of November

A donation was made towards the Christmas Party for the children attending the School for Deaf Children in Edmonton, this being a project of P S H R L McCullough of Edmonton. It was also decided to send gifts to the "Christmas Shoppers Fair" of the C.M.H. Association in Edmonton.

Treasurer L. Olga Bilyk was presented with a Lodge Emblem spoon with the well-wishes of all members and as a remembrance of her long association with the Lodge by H R L Mary Sernatuk and the sincere regrets of her leaving [illegible] to make her future home in Westlock Lady Bilyk has been a very faithful member and Treasurer for the past 14 years and she will be greatly missed

Dist Deputy L. Tindall addressed the ladies, advising of several changes which have been made in the Constitution and Ritual at the Supreme Lodge Convention held last July

Lady Katherine Nichols was elected by acclamation to the office of Lec Lady, on the resignation of Lady Lindberg, who has moved to Bashaw, and Lady Stella Sorensen to the office of Treasurer, which is vacated by Lady Olga Bilyk

Lunch hostesses were [illegible] Stella Sorensen and El[illegible] Keith.

Sport plebescite faces Tofielders

Voters in Tofield will be going to the polls next Wednesday to decide whether or not they wish Sunday sport to be permitted in Tofield

Voting on this plebiscite will be the only task the voters face, as council seats were filled by acclamation on Nomination Day Sept 18 At that time, incumbent Mayor Dr. W H Freebury and newcomers William M. Christensen and Lloyd A Cribb were declared elected as there were no other [illegible]

Voters in Ryley and Holden have it easier as they have no plebiscites to vote on, and all candidates were declared elected by acclamation on nomination day In Holden, at that time, Oleh Shykora was named to the Village Council while over in Ryley, George Cline picked up a seat on the Village Council quite easily as he was also unopposed.

LAW OFFICE
WALTER BRAUL
Barrister and Solicitor
300 Royal Trust Building
10038 JASPER AVE EDMONTON, ALBERTA
In Watson Building, Tofield each Saturday, 9:00 - 5:00
Tofield Phone—662-3143 Edmonton Phone—422-7191
WRIGHT, COLLINS, BRAUL & THACHUK

SEE the '69 Cars!
New styled CHEVS, PONTIACS, CHEV & GMC TRUCKS on Display!

1 only—1968 CHEV Impala Sedan
Power Steering, Power Brakes.
1 only—1968 CHEV Belaire Sedan
V/8 engine, Automatic transmission.
1 only—1968 PONTIAC Laurentian Sed.
V/8 engine Automatic [illegible].

USED CAR CLEARANCE
1966 VOLKSWAGEN—1300 series.
1965 CHEV Belaire Sedan—Stand., 6 cyl
1964 PONTIAC Parisienne 4-Door Hardtop—Power Steering, Power Brakes
1963 PONTIAC—Your choice — 2 in stock.
1962 DODGE—Automatic trans., V 8 engine
1961 PONTIAC—Automatic, 6 Real good

BLACK'S SALES & SERVICE
Chevrolet — Oldsmobile — Pontiac — Buick
Chevrolet Trucks — GMC Trucks
Phone 688-3360 Holden

GOT FERTILIZER PROBLEMS?

I CAN HELP!

I RUN A COMPLETE FERTILIZER SERVICE CENTRE.

After all, I am an Elephant Brand dealer. So I'll take your soil test samples. Dry them. Package them and mail them. Then I'll help you interpret the results. I've got a full range of Elephant Brand fertilizers. Need spreading equipment? I'll supply that, too. Fact is, I've got the answers to all your fertilizer problems. Why don't you call me sometime soon?

elephant brand

E. H. Brown
Ryley, Alta. Ph. 663-3583

Service from the word grow

The Tofield M ercury
Subscription price by mail $3.00 per year
Published at Tofield, Alberta, every Thursday by the Tofield Mercury Publishing Ltd.
Office on Main Street, Tofield
Editor: Ed. Clinton

Mercury Classifieds

Fifty cents for the first issue, seventy-five cents for two issues or three for a dollar. Two cents a word for anything over twenty-five words. Cards of thanks have a minimum of one dollar for fifty words — two cents a word will be charged over the minimum.

FUTURE DATES

GOLDEN WEDDING
A Social Afternoon to honor Mr and Mrs. Herman Lawson, on the occasion of their Golden Wedding Anniversary, will be held on Sunday, October 13, at Tofield United Church Parlors, at 2.00 p.m. Everyone welcome
5-6p-5265

OPEN HOUSE
Open House will be held in the Legion Hall, Tofield, on Saturday, October 12, from 3 00 to 5 00 p.m. and from 7:00 to 9 00 p m., to honor Mr. and Mrs Alex Tough, on the occasion of their 25th Wedding Anniversary.
5-6p-5264

BAKE SALE AND BAZAAR
The Cavell Rebekah Lodge No 26, of Ryley, is sponsoring their Annual Bake Sale and Bazaar on Saturday, October 26, at the Legion Hall. Come and try a cup of coffee!
6p-4173

CARDS OF THANKS

The Anglican [illegible] of Holy Trinity, [illegible] grateful thanks to everyone who helped make the Rummage Sale such a success. A special "thank you" to all non-members who [illegible] so generously
6c-4172

ENGAGEMENTS

Mr and Mrs Earl Rose are happy to announce the engagement of their daughter, Phyllis Isabell, to Donald William Wood, son of Mrs. Ethel Wood and the late Mel Wood The wedding will take place in the United Church, Tofield, on November 9, 1968.
6p-5271

SERVICES

IMPROVE YOUR LAWNS, Gardens, Flower Beds and House Plants with Peat Moss It costs very little and results are remarkable. Saves on water, too. Available from Peter Nickel or Macleods Store, Tofield.
20-tfn-4087

J E STINSON—Notary Public Agent for Tyler's Flowers and Andrews-McLaughlin Funeral Chapel Phone 662-3274 or 662-4065, Tofield.
3-tfno-4140

ROYAL ALEXANDRIA HOTEL, Tofield
is now offering
SPECIAL RATES!
Single rooms may be obtained by the month
As Low As $35.00
Make your arrangements early at the Hotel Desk.
3-tfn-4150

FOR ALL YOUR AVON NEEDS and Christmas Gifts, order now Phone [illegible] collect.
5-6-7c-4164

FOR SALE

HOUSE, with 2 apartments, situated on 2 lots in Ryley. Aluminum and stucco siding, never needs painting. Phone 663-3806.
47-tfn-4110

SPECIAL VALUES in Used [illegible]: Hammermills, Harrows, Gas and Electric Ranges, T-V's, Fridges. Macleods, Tofield
34-tfn-4036

EXCELLENT HOUSES and Garages available in Edmonton due to urban renewal. (All buildings have passed city inspection) For estimates as to costs of buildings and move to any rural area or town property, contact Nordic Realty, Ste. 1, [illegible] - 102 Ave [illegible], res. [illegible], Edmonton.
2 tfn-4181

FOR SALE

MONARCH PUMP JACK, and 27-ft. 6-inch Grain Auger with 7½-h.p. motor. Both in excellent condition. John J. Reimer, RR3 Tofield.
4-5-6p-5266

5 - ROOM HOUSE and Garage, situated on a lot in Ryley, or house to be moved. Priced for quick sale. Neil Reid, Phone 663-3702.
3 to 17c-4180

2 TWIN BEDS with Box Springs and Mattresses, like new, $25.00 each, a Wringer-Washer, in good running condition. Phone [illegible], or write Box 36, Holden.
5-6-7p-5261

1964 ½ - TON H - DUTY FORD Econoline, with Camper; new transmission; nice condition; $850.00. Phone [illegible] or [illegible]-3798, Holden. H. G. Olson.
5-tfn-5262

POTATOES FOR SALE. Tony Osmen, Tofield.
5-6-7p-5263

110 - lb BAGS OF POTATOES. $3.25 each bag Tofield Mennonite Church Young People's Group. Phone 662-3798 or 662-2396.
5-6-7p-5267

19" TV, [illegible]; Large Chest of Drawers. Large Tape Recorder, 4-track 3-speed, Mono or Stereo, with 2 mikes; Large Folding Clothes Rack; Coffee Table with drawers [illegible] shelf; All - [illegible] Table, with folding legs. 36" Wood Lathe, with or without [illegible] and [illegible]. Phone 662-3363, or write or call 5134 - 52 Ave., Tofield.
5-6-7p5226

FOR SALE OR RENT — 2-bedroom House in Ryley. Can be moved. Will trade for cattle Phone Sedbum, 476-5313 or 488-5302, Edmonton.
5-6-7p-4166

1965 FORD, Custom 500, V-8 automatic; radio, good condition; $1,500 cash Phone Jeff at 663-3311, Ryley
6-7c-4171

1-YR.-OLD FAT LEGHORN Hens, 35c each Phone [illegible].
6p-5272

13' BOAT and Spartan Trailer; 9½ Evinrude 1965, remote control Phone 336-2432 Viking, or 662-2641 Tofield H McGinitie.
6p-5273

5' DIAMETER ROUND Wooden Water Trough, complete with lid, and staves are tongue and grooved, $30 00. Henry Thiessen, Phone 662-2501
6-7-8p-5276

FOR SALE or Trade for Cattle—one Surge Milking Machine, with S.P. 11 pump and pipes for 21 cows Will sell 2 or 3 buckets; also 750-lb power washing Cream Separator, 15 8-gal. Milk Cans; 15 Cow Stanchions. Phone 662-2256
6-7-8p-4170

FOR SALE OR TRADE—3-bedroom House in Ryley. Contact G. Bursstad Real Estate, 662-3671.
6-7-8L-4174

WANTED

WANTED TO RENT—Warm 2 or 3-bedroom House, with all utilities, in Tofield. Reply to Box 190, Tofield. [illegible]

DUE TO [illegible], Rawleigh Dealer M. [illegible] be unable to continue serving his many friends and customers in the Tofield area Anyone interested in succeeding him in a Rawleigh Business of his own, is invited to write The W. T. Rawleigh Company, Limited, Dept. [illegible] Henry Ave., [illegible] Man.
3 to [illegible]

10 OR [illegible], preferably [illegible], just fresh or to freshen within 3 months. Jacob Baerg Phone 62-3655.
5-6-7p-[illegible]

HOBBYIST'S SMALL LATHE Cliff Giles, 672-[illegible], Camrose.

ACREAGE OR FARM, with some slough or lake. Must be V.L.A Approved. P O. Box 120, Tofield.
6p-5275

LOST AND FOUND

ATTENTION! Check your Herd—Lost or strayed Beaver Hill area—one long yearling Steer, Hereford type, brand 7 reverse L over bar on left hip. Phone Geo Schmidt, Tofield, 662-[illegible], or Gregg, Edmonton (collect) 434-1420. Reward.
6p-3274

Church notes

MENNONITE BRETHREN CHURCH OF TOFIELD
Geo. Quiring, Minister
Phone 662-2740
Sunday, October 13th
Annual Thanksgiving and Missions Festival
10:00 a m.—Thanksgiving Service
2:00 p m.—Missions Service.

UNITED CHURCH OF CANADA
Tofield, Alberta
Stanley R. Bessey
Minister
Sunday, October 13th
10.00 a.m.—Teen Church.
11:00 a.m.—Sunday School.
11.00 a m.—Morning Worship.

LUTHERAN CHURCH
Ryley, Alberta
Pastor Stanley Rude
Sunday, October 13th
HOLDEN—
10:00 a.m.—Divine Worship.
11:00 a.m.—Sunday School.
RYLEY—
10:00 a.m.—Sunday School.
11:30 a.m.—Divine Worship.

BARDO EVANGELICAL LUTHERAN CHURCH OF TOFIELD
4917 - 47 Avenue
Pastor O. Lukken
Sunday, October 13th
10:00 a.m.—Sunday School.
11:00 a.m.—Worship Service.
Wednesday, 8 00 p.m. — Bible Study.

TOFIELD BAPTIST CHURCH
Pastor Leslie Smith
Sunday, October 13th
10:00 a m.—Worship Service.
11:00 a.m.—Sunday School.
7:30 p.m.—Evening Service.
Tuesday, 8 00 p.m. — Prayer Meeting.

CATHOLIC CHURCHES
Residence 5819 - 50 Street
Phone 662-4070
Summer Schedule of Services
TOFIELD—
1st, 3rd and 5th Sundays—10:30 a.m.
2nd and 4th Sundays—9:00 a.m.
RYLEY—
1st, 3rd and 5th Sundays—9:00 a.m.
2nd and 4th Sundays—10:30 a.m.
MINISTIK—
Every Sunday at 12:00 noon.

Communion service held at Ministik

(Mrs. J. Roddick)

MINISTIK, Oct. 8.—An almost [illegible] crowd filled the United Church on Sunday for Communion Services conducted by Rev. [illegible] of Edmonton, formerly of Tofield. Mr. McDonnald [illegible] of praise for the people of Ministik on the renovation work of the church and the wonderful improvement and comfort of it. He was accompanied by Mrs. McDonnald.

Former student minister Robert Smith, Mrs. Smith and Lynn were also present; and Miss Ann Steffanson, the present student minister, took part of the service. Ann Paterson, Brenda Roddick, Cheryl Swabey, Evelyn Kleinschroth and Donna Leach were accepted by Rev. McDonnald as members of the church; also by Robert Smith, board members Harold Denham and Mrs. Andrew Ferguson, and the congregation. They later took part in communion.

Next Sunday, members of the Sunday School will take the service, conducted by Harold Denham. It is hoped that all parents and friends will be present at this service, as attendance and merit awards will be presented to pupils.

Holden and district news

(Mrs. G. H. Taylor)

Alan Barlow of the Pen district is visiting with his brother Percy for a few days this week

Mr. and Mrs Jim Lusk (nee Terry Good) have been receiving congratulations on the birth of a daughter, the first grandchild for Mr. and Mrs. Ernie Good.

The Holden Lodge BPO Elks held their regular monthly meeting on Monday night, October 7th. Regular business being attended to, committee reports being received and applications for membership read. Special committees were also appointed. Election of officers took place and will be [illegible] in November

Mr. [illegible] Mrs. Roy Nichols were visitors in Ponoka last Sunday when they attended as guests the 25th wedding anniversary reception of friends. Mrs Nichols also met with a former old-time pioneer resident of the Holden district, Mrs. Edna Spank, the former [illegible] Daily who sent greetings to old friends

The ladies of Holden Lodge OORP wish to thank all those who patronized their rummage sale on Saturday, October 5th helping to make the event a success. They also packed up four large cartons of very good used clothing after the sale which is being sent to the Salvation Army for use in their welfare work

Marvin Giebelhaus is having alterations done to the M & M Store. the old warehouse has been torn down and is being replaced by a new addition.

HOLY TRINITY CHURCH
Anglican
Rev. D. Dixon
Sunday, October 13th
11:00 a.m.—Morning Worship

WE REPAIR
Radios, TV's, Stereos & Electrical Appliances.
Bring them to the
Marshall Wells Store
Tofield — Ph. 662-3124
3-tfn

TOFIELD COMMUNITY THEATRE

Friday & Saturday, Oct. 11 & 12—

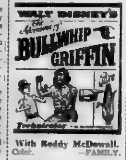

With Roddy McDowall.
Color. —FAMILY.

SAT. ONLY—
OCT. 19th.

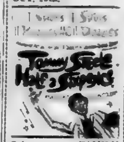

Color FAMILY

Showtime: 8 p.m.

Camrose AUCTION CO LTD

At Our Sale on Saturday, October 5th.—
STOCK STEER CALVES brought from 26¢ to 31¢.
STOCK HEIFER CALVES sold from $22.00 to $25.00.
BABY CALVES realized from $30.00 to $75.00 each.
HEIFER CALVES were from $25.00 to $80.00.
STOCK COWS top at $200.00.
DAIRY COWS brought up to $275.00.
YEARLING STEERS brought from $25.00 to $27.00.
HEIFERS sold from $21.00 to $24.00.
WEANER PIGS from $850 to $15.00 — Feeders brought from $14.00 to $25.00 — Gilts $50.00 to $60.00 — Sows up to $85.00 Boars $35.00 to $50.00 each.

SPECIAL LISTINGS for our Next Sale on Saturday, October 12th.—
Misc. Sale at 10:30 a.m. — Hay & Feed at 11:00 a.m. — Baby Calves sell at noon.
Good run of Hogs and all classes of Cattle expected.
1962 PONTIAC SEDAN—6 cyl., automatic. Radio.

FALL FEEDER SALES HAVE BEEN DISCONTINUED UNTIL FURTHER NOTICE.

Ship your Hogs and Fat Cattle through—
Camrose Livestock Buying Station!
Buying days every Tuesday and Thursday.
COMPLETE TRUCKING SERVICE

FOR BETTER SALES, SERVICE AND SATISFACTION CONTACT YOUR VOICE OF AUCTIONEERING!
—AUCTIONEERS—
Otto Streberg, #531 — Dennis Streberg, #677
PHONE 672-2114, 672-5071

Around the town

A number of United Church congregation members of Tofield were at the Jubilee Auditorium in Edmonton on Sunday evening to hear Dr Robert B. McClure, the newly elected and first layman to be moderator of the United Church.

* * *

Mrs. Margaret Vickery, Mrs. Jean Farrel and Mrs. Edith Bailey were dinner guests with Mrs Mabel Bailey on Thursday.

* * *

LIONS CLUB MEETS

Tofield Lions Club held its first supper meeting of the month with a good attendance and with Lion president Ray Henriksen in the chair. District Governor J. Debush and three members of the Vegreville Lions Club were present. All business was [redacted] and the District Governor addressed the meeting in regard to Lions' subjects in general. The next meeting, Tuesday, October 22nd, will be CNIB canvass night and your generous support is asked for this project.

* * *

Lee Burnett of Jasper was in Tofield on the weekend, visiting at the homes of his sisters Mary and Jack Whyte and Pat and Norman Glover. He had been in Edmonton to attend the funeral on Thursday of a brother of Alfred Thompson. Alfred Thompson now resides with Lee and Lois Burnett in Jasper. He was a grain buyer at Bardo a good many years ago, and has since lived in Edmonton.

* * *

Mrs. Sarah Murray of Tofield district has gone to reside at Vi-alta Lodge, Viking.

* * *

TO MADAGASCAR

Mr. and Mrs. Spence Goddard of Edmonton are leaving for a two-year sojourn in Madagascar, where Spence will direct operations in his capacity as agricultural advisor on loan from the province of Alberta. The Goddard family resided in Tofield a number of years ago when Mr. Goddard was in the machinery business, and they lived in the house now owned by Mr. and Mrs. G Thiessen.

* * *

Mrs. Edith Rogers who had been visiting with her son Dr. Max T. Rogers, Mrs. Rogers, grandson Joe and granddaughter Kathleen in East Lansing, Michigan for over two months, returned from Edmonton to Tofield with Mrs. J. A. L. Smith.

* * *

Roger Ray, an old-timer in the Ketchamoot district, appeared on "Windfall" on Tuesday evening last. His name was picked as the result of a purchase of gasoline at Lindbrook Store.

* * *

Arthur Korbie and Bill Tuskens left the week of October 1st to attend Bible Institute at Port Moody, B.C.

* * *

Mrs. Marie Eaglesham and Duncan and Vic Fairbrother have returned from a two-week holiday trip to Port Alberni and other places in B.C.

* * *

NEW RESIDENTS

Mr. and Mrs. J. H. Ramsbottom and two pre-school children arrived from Elk Point to make their home in Tofield. Mr. Ramsbottom has now assumed his duties as administrator at Tofield Municipal Hospital. They are occupying a house on 58th Ave West, owned by the County of Beaver.

* * *

CHAMPION CAT

"Lady Luck" a tortoiseshell cat owned by Edith Mary Smith was entered in the American Cat Fanciers' Association show held in Edmonton on September 27th and 28th. It was her first show and Lady Luck came home with fifteen ribbons, and is now a champion. Her total score was 479 out of 500, which was just 6½ below the highest scoring cat in the show.

* * *

Mrs. J. A. L. Smith of Edmonton was a dinner and supper guest at the parental home of Mr and Mrs. J. W. Robinson last Friday.

* * *

True Savings

Garlic Sausage Gainers U.K. lb. 69c

CANADA GRADE "A" TURKEYS 10 - 12 lbs. 49c lb.

Cream Corn Co-op, 14 oz. 5 tins 95c

SHORTENING Crisco 3 lbs. 79c

BICK'S PICKLES SWEET MIXED, 48 oz. 95c POLSKI DILLS, 48 oz. 75c

SCONA FRESH TOMATOES 14 oz. tubes 29c ea.

Tom. Soup Campbell's. 10 oz. tins 6/89c

Fruit Cocktail Co-op, 14 oz. 4 tins 99c

BANANAS Golden Ripe 5 lbs. 79c

CO-OP CENTRE Phone 662-3191, Tofield

WE SHIP LIVESTOCK EVERY TUESDAY AND THURSDAY

NO HANDLING CHARGES ON HOGS DELIVERED TO CAMROSE!

C. J. DUGGAN & SON LTD. Camrose, Alberta

Special Clearance on Used Fluorescent Fixtures

Used 48" Units with plastic shades and 2 used 40 watt bulbs.

Complete Unit ea. $6.50

See them at—

Watson (Tofield) Ltd.

Initiations held at Junior High

by Linda Nesvold

On Friday, October 4, an initiation party for the Grade Seven students and new teachers was held in the Junior High School gymnasium. President Kerry Blacklock gave a speech of welcome to the Grade Sevens.

A costume contest was then held, with Mrs. Conn and Mrs. Roberts as judges. The winner of all the Grade Sevens was Joyce Thiessen. Others were Linda Eastlake, Sharon Hansen, Robert Appleby and Ronald Lindsay.

After the costume contest, we had a "lucky hand-shake". The winners were Janice Coombes, David Schultz and Mr. Russell. When everyone was seated again, Kangaroo Court was opened and presided over by Judge Kerry Blacklock, president, and Susan Appleby, social convener.

After a lively hour, Court was adjourned, and everyone was invited to a lunch of hot-dogs and pop, served by the Grad. Lights.

Local man weds Saskatchewan girl

The wedding of Miss Gloria Steffen, daughter of Mr and Mrs. Anton Steffen of Humboldt, Sask., and Alan Hunley, son of Mrs Annie Hunley of Tofield, was held in Humboldt on Saturday, Sept. 28.

The bride was attended by her sister, Audrey Steffen, and Lois McNeice, cousin of the groom, and Phyllis Knutson, a former Tofield resident. The groom's attendants were Robert O'Berton, Glen Hunley, and Murray Stober, a friend from [redacted]. Fred Hunley and Richard Steffen acted as ushers.

A reception was held in the Memorial Hall in Muenster, six miles from Humboldt, with Bob Nebrebeski as master of ceremonies. Alan and Gloria left on a week's trip through the mountains and into the U S A to Seattle, returning via Vancouver. They will be residing in Edmonton where both are employed.

Guests at the wedding included the groom's mother, Mrs. Annie Hunley of Tofield, who returned home on Sunday evening. Other guests were friends and relatives from Rocky Mountain House and Edmonton, Alberta, and Prince Albert and Sage Hills, Saskatchewan.

WATSON (Tofield) LTD.

- Contractors
- General Construction
- Electrical Installations
- Plumbing & Mechanical

PHONE 662-3143 Tofield, Alberta

Spilstead news

(Mrs. T. W. Fairbrother)

After a fun-filled relay race, the guests of honor were seated at a table and presented with a variety of lovely gifts. Mrs. Dorothy Reger helped the couple open the gifts, after which Marion graciously thanked everyone for the gifts and good wishes. A lovely lunch was served by the hostess, Mrs. T. W Fairbrother, and co-hostesses, Mrs. E Belcourt and Mrs A Brunner.

LADIES' SOCIETY MEETS

The regular monthly meeting of the Spilstead Ladies' Society was held in the Spilstead Hall on October 2. Members spent the afternoon sewing the quilt or did some painting. It was decided to have a Fall sale and bingo and raffle the quilt at that time. The quilt raffle tickets are now on sale from any member. There was a pot-luck lunch, which everyone enjoyed. Next meeting will also be held at the hall.

Lindbrook news

(Mrs. A. Watt)

The lucky winner of the raffle sponsored by Lindbrook Community Hall was Mrs. Barb Tessier.

Mary Larson is now home after spending a week in the Tofield Hospital.

There was a good turn-out of riders for the Beaverhill's Light Horse Association Trail Ride on September 29. The riders rode across the ... to the West ... about 70 people enjoyed a barbecue dinner. The riders returned home by a different ...

South Edmonton Denture Clinic Ltd.

G. GUENTHER CERTIFIED DENTAL MECHANIC

104th STREET

Rexall 1¢ SALE

"TEN" Big Shopping Days

POLYMULSION 16 Ounces Reg. $3.19 2 for $3.20 Children's Liquid Multi-Vitamins

Reg. $1.89 ADRIENNE HAIR SPRAY for softness and sheen (Reg. Soft or Firm Hold) 2 for $1.90

MILK OF MAGNESIA TABLETS 85's (Minted) Reg. 64¢ 2 for 65¢

TRIPLE ACTION COUGH SYRUP Adults 4 Ounce Reg. $1.09 2 for $1.10

REXALL SUPER SPECIALS NOT 2 FOR 1 PLUS A PENNY BUT SPECIALLY PRICED TO THIS EVENT

REDI-SPRAY AEROSOL DEODORANT, 5 oz.	2 for 1.49
ASA-REX TABLETS, 5 grain, 100's	2 for 90¢
MINERAL OIL, Heavy American, 16 oz.	2 for 90¢
MI-31 SOLUTION, antiseptic mouth wash, 12 oz.	2 for 94¢
REALL SMOKERS' TOOTHPASTE, 2⅞ oz.	2 for 90¢
HYDROGEN PEROXIDE, 10 volume, 4 oz.	2 for 38¢
ALL DAY/ALL NIGHT DECONGESTANT COLD CAPSULES, 8's	2 for 1.30
PASTE FLOOR WAX (extra hard finish)—1 lb. tin	61¢

MULTIPLE VITAMINS TABLETS Help fortify your diet 100's Reg. $3.59 2 for $3.60

ADHESIVE TAPE ½" x 10 yds. or 1" x 5 yds. Reg. 67¢ 2 for 68¢

SALE DATES — Oct. 17 to 26, inclusive

TOFIELD DRUG LTD. — PHONE 662-3108 —

THIS IS ONLY A PARTIAL LIST - COME IN FOR MANY MORE SAVINGS

The Mercury

Tofield Ryley Holden Hgwy 14

VOL. 52—No. 7—October 17th., 1968 $2.50 per Year, PUBLISHED WEEKLY AT TOFIELD, ALBERTA

CLC queen candidates Camrose Lutheran College has its annual homecoming celebrations this weekend with ten girls seeking the title of Homecoming Queen. The entrants are, back row (left to right): Wendy Nesvold, Camrose RR; Pamela To, Hong Kong; Avis Murray, Marilyn Skretting and Anita Morck, all of Camrose. Front row (left to right): Gwen Klassen, Tofield; Judi Fullerton, South Burnaby, B.C.; Marilyn Deuel, Edmonton; Diane [redacted] Camrose, and Irene Hansen, Vancouver. The Mercury Newsphoto.

Ten candidates trying for Homecom'g Queen

This coming weekend, Camrose Lutheran College will be hosting former students of the college when they hold their annual homecoming celebrations.

The first step in selecting a homecoming queen was taken last Thursday night when the ten candidates competed in talent competitions in the Convocation Centre before a large crowd of students and other interested persons.

Candidates competing for this year's honors are, Marilyn Deuel, Edmonton; Judi Fullerton, South Burnaby, B. C.; Irene Hanson, Vancouver; Gwen Klassen, Tofield; Anita Morck, Camrose, Avis Murray, Camrose, Wendy Nesvold, Camrose RR2; Diane Sand, Camrose; Marilyn Skretting, Camrose, and Pamela To, Hong Kong.

The girls had to show their individual talent first, and this included dress-making, singing or reading. This was followed by two-minute speechettes, in which the girls spoke after drawing a topic from a hat. Then came the bathing suit contest. In this part of the program, each girl modelled a 1920 bathing suit which she had made herself.

Then came the group skits. In these affairs, the girls and their classmates had to act in skits they had written themselves. This part of the program was highly enjoyable. Gordon Myrehaug was master of ceremonies for the evening, being helped over the bad spots by Lorraine Anderson.

The climax of the competition will be reached Friday evening when the new Queen is crowned. This solemn ceremony will take place in the Convocation Centre following an entertaining program and preceding a fellowship hour, which is open to the public.

On Saturday, Homecoming swings into high gear, starting off with a Viking pancake breakfast at 8:15 a.m. Then there will [redacted] Alumni Basketball Tourna[redacted]. The boys' division pits '58-'60 vs '61-'63, '64-'65 vs. '66-'67, [redacted] then '68 vs. '69. The first two winners meet in the semi finals, with the winners advancing to the finals.

The girls' part of the tournament pits '63-'67 against the 1969 grads. All games will last 30 minutes.

At noon, the students and alumni will march uptown, and this will be followed by a songfest in the downtown area. Then at 2 30 p.m. the annual Homecoming Football Game will be played between the Vikings and the CCHS Trojans at the Fairgrounds.

The Alumni Banquet will be held in the Convocation Centre at 6:30 p.m. This will be followed by an alumni program which will feature folk singer Rev. Ray Schultz, a '60 grad.

There is no planned schedule for Sunday, which is expected to be filled by visiting, sharing and a fellowship day.

The weather

Oct.	Max.	Min.	Barom.	Remarks
9	37	30	29.98	———
10	38	34	29.76	.02" rain
11	41	32	29.90	tr. rain
12	45	34	29.60	.07" snow and rain
13	43	30	29.84	———
14	44	30	29.77	———
15	43	37	29.64	———
16	—	—	—	———

60th anniversary is this weekend

We goofed in last week's issue of The Mercury regarding the story about the 60th Anniversary of the Bethel Lutheran Congregation in Ryley.

The anniversary celebrations were not last weekend as the story indicated, but rather will be held this weekend.

The list of officers in the congregation was wrong. This list was correct ten years ago when the Congregation celebrated its 50th anniversary, but a new slate is now in existence.

The present officers are headed by Gordon Knudslien as president, and includes W. Maaren, Mrs. Larry Johnson, Harold Berke, A. Bagge, O. Hagen, C Sorensen, R. Hammer, O. Phillips and P. Mankedal.

The first anniversary services will commence on Saturday evening at 8.00 o'clock, with special services on Sunday at 11:30 a.m., 2 30 and 8 00 p.m. Guest speaker will be Pastor A. M. Vinge of Vancouver.

From the scrapbook

To do more for the world than the world does for you—that is success.

Henry Ford

Voters favor Sunday sports

The plebiscite on Sunday Sports in the Town of Tofield drew only twenty per cent of the eligible voters to the polls to cast their ballots yesterday.

Sunday sports in the town was favoured by seventy-nine per cent of those voting, as 74 were in favour and 20 were opposed.

No election of civic officials had been necessary, as the vacancies had been filled by acclamation.

In the by-election, held to fill a vacancy that occurred when Bert Everitt resigned, only Jim Fischer allowed his name to stand, and was declared elected by acclamation. The term of office has one year to run.

ATA Sub-local holds first meet

by Grace Phillips

With president Ronald Taylor in the chair, the Tofield sub-local of the Alberta Teachers' Association held its first regular meeting of the 1968-69 term on October 15.

Program convener Dick Thiessen outlined the programs planned for the ensuing school year.

Tentative arrangements were announced for regional conferences in Camrose and Hardisty on various phases of A.T.A. work and for the annual teachers' convention in March, 1969.

Beaver local will be holding its annual teachers' bonspiel in November of this year, so prospective participants were asked to submit their names.

Tofield 4-H to reorganize

The Tofield 4-H Beef Club will be holding their reorganizational meeting on Thursday of this week.

The meeting will be held in the Tofield Library beginning at 8:00 o'clock. An election of officers for the coming year is on the agenda.

This meeting is open to anyone wishing to join the 4-H movement. Anyone interested in joining, but unable to attend, may join by contacting John Moore.

MAIN STREET

"I get terrific headaches trying to think BIG."

MacDuff Ottawa Report

[illegible]

The lemon press

[illegible]

Bathroom outdated

[illegible]

Liquor laws softening!

[illegible]

From the mail bag

[illegible]

The Tofield Mercury

[illegible]

Nuptial vows pledged in autumn ceremony

Twin baskets of pink and white gladioli graced the altar of Fifth Avenue United Church for the recent wedding of Patricia Holden to Barry Chris Clark. The bride is the daughter of Mr. and Mrs. Robert Holden of Medicine Hat and the groom is the son of Mr. and Mrs. John L. Clark of Ryley. Dr. D. B. Johnson performed the double-ring ceremony, with Adele Armstrong presiding at the organ.

Given in marriage by her father, the bride wore a classic gown of crepe, styled with a pearl applique collar. Her cathedral train fell from a large bow at the neckline to swirl at the hemline; her three-tiered pearl-dotted veil misted from a headpiece of pearls and orange blossoms, and she carried a bouquet of red roses and white carnations. For jewellery, she wore a pearl drop necklace, gift of the groom.

Trudy Millions attended the bride as maid of honor, with Ann Dynes serving as bridesmaid. Wendy Clark, sister of the groom, attended the bride as junior bridesmaid. The attendants were attired in identical gowns of pale pink peau - de - soie covered with nylon net and overlays of pink organza. The gowns featured center panels of white nylon lace.

Boris Lozynski attended the groom as best man, with Toby Lampard serving as groomsman. Guests were ushered to their pews by Doug Bell and Billy Holden. Rings were carried to the altar by Todd Holden, brother of the bride.

Dick Holden proposed the toast to his niece at a reception held for 180 guests in the Four Seasons restaurant. A low arrangement of pink and white gladioli and carnations decorated the bride's table, which was centred with a triple tiered cake topped with pink bells.

Before leaving on a honeymoon to undisclosed points the bride changed to a grey Italian knit ensemble, trimmed with pink. A corsage of pink roses completed her ensemble. On their return, Mr and Mrs Clark will make their home in Edmonton.

Out-of-town guests were from Edmonton, Ryley, Holden, Brooks, Stettler, Fort Saskatchewan, Wainwright, Lethbridge, Red Deer, and Victoria, B.C.

From the mail bag

(Continued from Page Two)

hind in you car payments. That's your problem. What I needed was someone who'd put out in the plant, keep his eyes open, and work for me as he'd work for himself. If you have even the vaguest idea of what I'm trying to say, let it show the next time you ask for a job. You'll be head and shoulders over the rest.

Look, KID, the only time jobs grew on trees was while most of the man-power was wearing uniforms. For all the rest of history you've had to get a job like you get a girl—"CASE" the situation, wear a clean shirt, and try to appear reasonably willing. Maybe jobs aren't as plentiful right now, but a lot of us can remember when master craftsmen walked the streets. By comparison you don't know the meaning of "SCARCE." You may not believe it, but all around you employers are looking for young men smart enough to go after a job in the old-fashioned way. When they find one, they can't wait to unload some of their worries on him.

For both our sakes, get eager will you?

(This letter by an anonymous author was sent to every graduating high school senior in the city of GUYMON, TEXAS)

Thought this good! —E.V.J.

South Edmonton Denture Clinic Ltd.
G. GUENTHER
CERTIFIED DENTAL MECHANIC
7908 - 104th STREET
Phone 439-0480

WE SHIP
LIVESTOCK
EVERY TUESDAY AND THURSDAY
NO HANDLING CHARGES ON HOGS DELIVERED TO CAMROSE!
C. J. DUGGAN & SON LTD.
Camrose, Alberta

Modern etiquette

Q. Just what are the proper uses of the napkin at the dinner table?

A. For wiping the lips and the fingers. It is NOT for cheeks, perspiration, or the nose. The napkin is lifted as inconspicuously as possible, lightly brushed across the lips or the fingers, and then returned to the lap.

Q. Is it necessary to write anything besides your name on the card you enclose with a wedding gift?

A. You may if you wish, but it isn't necessary.

Q. Is it still an ironclad rule that the bride's family must give the wedding, and that the groom's family cannot under any circumstances do this?

A. No. There are now quite acceptable situations when the bridegroom's family may do the honors — as, for example, when the bride lives in the city of the bridegroom and her family is abroad or at a great distance, or when the bride has no family at all.

Q. Just what is the proper way to remove a bone from the mouth at the dinner table? Do you use the fork, the spoon, or the napkin?

A. None of your suggestions is correct. Use the thumb and forefinger, and lay the particle on your plate.

Q. Is black-bordered mourning stationery still in vogue?

A. No. This custom is now almost obsolete. It's all right, if you wish, but very seldom seen.

Q. Is it absolutely necessary that a girl receive her engagement ring before any formal announcement of her engagement is made?

A. Not at all. Many a young couple cannot afford, and certainly do not need, such material expression of their devotion. It is a mistaken idea that a ring MUST be given to seal an engagement.

Average Albertan insured for $16,000

Life insurance in force per family in Alberta has passed the $15,730 mark representing a growth of about 80 per cent in coverage per household since 1960, according to a survey made by The Canadian Life Insurance Association. Life insurance in force per family in Alberta was $8,700 eight years ago.

With purchases of life insurance totalling an estimated $410 million in the first six months of 1968, Albertans brought life insurance in force in the province up to $6,100,000,000, says the Association, which represents 107 life insurance companies in Canada.

Despite this increase, residents of Alberta are spending a smaller portion of their disposable income on life insurance. The Association says that life insurance premiums accounted for 2.7 per cent of the disposable income in the province in 1968 compared to 3.1 per cent in 1960.

WE REPAIR
Radios, TV's, Stereos & Electrical Appliances.
Bring them to the
Marshall Wells Store
Tofield — Ph. 662-3124
2-tfn

INSURANCE --
• AUTO • FIRE • CASUALTY
LICENSES—Auto, Drivers, Hunting, Fishing.
TREASURY BRANCH AGENCY—
Pay Utility and Telephone bills here.
Tofield Realty Agents
Main Street, Opposite the Hotel — Phone 662-3342
GRAHAM ALLAN Res. Phone 662-3410
MRS. GLADYS BROWN Res. Phone 662-3312

Holden and district news

(Mrs. G. H. Taylor)

HOLDEN — The Maurice Ruskenvelds of Westlock were visitors at the weekend with their sons, Mr. and Mrs. Gerald Ruskenveld and Robert.

Mr. and Mrs. Ken Campbell of Leduc were Saturday afternoon visitors and supper guests with Marjorie's mother Mrs. N. L. Campbell. There was four inches of snow over the fields and crops in the Leduc area on Saturday morning.

Reuben Hovland drove to Daysland Friday evening, taking his father, Chris Hovland, who was suffering from a severe cold and congestion, to the hospital for treatment.

Mrs Rose Wandio had her sister, Mrs Chomik of Daysland visiting with her during the holiday weekend.

Mrs. Helen Smith, who was operating the Ker-Rite Beauty Salon for the past year, left the early part of the month to make her home in Edmonton.

Mr. and Mrs. H. S. Beveridge left Sunday afternoon for Edmonton, enroute to B.C. where they will be making their future home.

NEW POSTMASTER

R. Hanrahan of Daysland has been appointed the new postmaster for the Holden Post Office and will be taking over his duties soon. Mr. and Mrs. Hanrahan and children will be moving to Holden the end of October.

Mr. and Mrs. David Good and family of Edmonton spent the holiday weekend visiting with their respective families, Mr and Mrs. Lars Ritland and Mrs Mary Hooper and Melvin.

Mrs. Campbell, her weekend guest, Mrs. Mamie McAfee of Edmonton, and Mrs. Ella Bryan of Winnipeg, who is presently visiting with her sister and husband, Mr and Mrs. Lars Ritland were Sunday evening guests at the home of Mr. and Mrs. T. A. Liden. Mrs. Liden showing the pictures taken when they were on their trip to Sweden last summer.

Mr. and Mrs. Lars Ritland entertained on Thanksgiving weekend at a family dinner with 19 of their family present.

Percy Barlow, who has been suffering with an attack of the 'flu for the past week entered Viking Hospital Sunday evening for treatment and a check-up.

A big improvement to the west side of Main Street is a large billboard and notice board which was erected last week by Mike Zowtuik and the Village Council on the site of the old Hallet building. There is a fence at each side and under the board, making a smart appearance of the street.

Pastor and Mrs. Heitermann and children of Vegreville were Tuesday afternoon visitors and supper guests at the home of Mr. and Mrs. Henry Tiedemann.

BABY SHOWER

Mrs. R. Grinde entertained a number of ladies of Holden and district last Wednesday in honor of Mrs. Jim Lusk (nee Terry Good) and her baby daughter. Many lovely and useful gifts were presented to Terry for the little girl for which she thanked all present for their kindness. The hostess then served a delicious lunch.

BUNS Hot Dog, Hamburger, Dinner or Crusty 3 doz. 99c
BREAD . . . . 5 loaves $1.00
(Saturday, October 19th. only)
VERNER'S BAKERY
TOFIELD, ALTA.
We Deliver in Tofield Phone 662-3255

SEE the '69 Cars!
New styled CHEVS, PONTIACS, CHEV & GMC TRUCKS on Display!
1 only—1968 CHEV Impala Sedan
Power Steering, Power Brakes
1 only—1968 CHEV Belaire Sedan
V 8 engine, Automatic transmission.
USED CAR CLEARANCE
1966 VOLKSWAGEN—1300 series.
1965 CHEV Belaire Sedan—Stand., 6 cyl.
1964 PONTIAC Parisienne 4-Door Hardtop—Power Steering, Power Brakes.
1964 PONTIAC Laurentian—V 8 engine, automatic transmission. Very good.
1963 PONTIAC—Your choice — 2 in stock.
1962 DODGE—Automatic trans., V 8 engine.
1961 PONTIAC—Automatic, 6. Real good.
1964 FORD ½ TON—Wide box, long wheelbase. Like new!
BLACK'S SALES & SERVICE
Chevrolet — Oldsmobile — Pontiac — Buick
Chevrolet Trucks — GMC Trucks
Phone 688-3860 Holden

Pope - Durnford wedding rites on September 17

RYLEY — A very pretty wedding was solemnized on Saturday, August 17 at 2:30 p.m. when Dale Lloyd Pope, youngest son of Mr. and Mrs. William Pope of Ryley, exchanged vows with Donna Margaret Durnford, daughter of Mr. and Mrs. M. A. Durnford of Edmonton, with Pastor Rasmussen conducting the ceremony at the Forest Heights Lutheran Church in Edmonton.

The bride looked lovely as she entered the church on the arm of her father, who gave her in marriage. The bride's gown was a floor length model in white lace, the bodice glistening with pearls and sequins, and finished with long lily-point sleeves. The billowing skirt was made in four tiers, with a peplum. She wore a chapel veil and carried a cascade bouquet of deep red roses. The bridesmaid, Miss Sandra Durnford, sister of the bride, wore a floor-length gown in light blue satin and a diamond tiara, and carried white daisys.

Delbert Pope, brother of the groom was bestman and ushers were Gordon Pope and Bob Hagen of Ryley.

The bride's mother chose a blue dress with white accessories and corsage of white roses. The mother of the groom wore a light dress with white accessories and white roses on corsage.

A reception was held for a number of guests in the banquet room of the Rosslyn Hotel in Edmonton, following the wedding. The bride's table was centered with a three-tiered cake, decorated with pink roses and topped with a miniature bride and groom, and flanked with a bouquet of white gladioli and mums. In charge of the guest book was Barbara Durnford, sister of the bride and Debra Budinski, niece of the groom.

For the occasion, the uncle of the bride was master of ceremonies, and Mr. Louis Anderson, another uncle, proposed the toast to the bride, to which the groom ably responded. Out of town guests came from Ryley, Winnipeg, Moose Jaw, Peace River, Calgary and Holden.

The happy couple left for a honeymoon at Jasper, following which they will reside in Edmonton.

HOVELAND FUNERAL HOME

Phone 672-3131
Camrose
— OR —
Carl Nord, Ryley
Phone 663-3661

AUCTION SALES

by—

FRED J. BROWN
License No. 88

FARM SALE FOR
Aspenes Bros.

22 miles N.E. of Camrose
Machinery, etc. Date to be announced later.

If weather clears, more sales coming up.

P.S. If you've got Cattle or Horses for sale, phone Fred J. Brown. I buy them right on the farm, pay you cash—no trucking commission or shrinkage.

Phone 672-2188 after six o'clock or 373-2796 Bawlf at noon.

Holden district

(Intended for last week)

(Mrs. G. H. Taylor)

OBSERVES 83RD BIRTHDAY

Mrs. Tekla Sroka who recently celebrated her 83rd birthday on September 21st was honored by her family on the event. She also had the pleasure of attending the graduation of her granddaughter Veronica, who received her diploma at the graduation exercises held the same day at the Holden School. Mrs. Sroka keeps in good health and does her own housework and much of the work in her garden which is always very beautiful and a mass of colorful blooms in the summer. She also is a regular attendant at the Roman Catholic Church. Mrs. Lawrence Kaluzny and Joe Sroka, her immediate family live in Holden and other members of her family live in Vancouver, B.C., Ontario and Edmonton.

Mrs. Mary Semotuik has been helping Mrs. Winnie Johnson in the Holden Variety Store for a few days.

Swine sale is in Dec.

The annual fall sale of Registered Swine, sponsored by the Camrose Agricultural Society Sales Committee, will be held Thursday, Dec. 5, in the heated sales pavilion at the Fairgrounds in Camrose.

All animals entered in this sale must be "registered" in the Canadian National Livestock Records in the name of the seller. The registration certificate and a certificate of transfer on the proper form, duly signed with the name of the transferee left blank must accompany the entry application.

Entry forms and further information may be obtained by writing to the Secretary, L. F. Boulter, Box 1118, Camrose, or from the office of the District Agriculturist in Camrose.

LAW OFFICE

WALTER BRAUL
Barrister and Solicitor
200 Royal Trust Building
10028 JASPER AVE. EDMONTON ALBERTA
In Watson Building, Tofield each Saturday, 9:00 - 5:00
Tofield Phone—662-3143 Edmonton Phone—422-7191
WRIGHT, COLLINS, BRAUL & THACHUK

District news items from Ryley

(Mrs. R. Davich)

RYLEY — Mr. and Mrs. Barry Clark of Edmonton, Billy Holden and friend from Medicine Hat were Sunday guests with Mr. and Mrs. Lefty Clark.

The Calvin United Church ladies held their monthly meeting on September 25th, when it was decided to hold their annual turkey supper on November 16th in the Legion Hall. It was also decided to have a bazaar along with the supper. Each member to donate two items and any voluntary donations to the bazaar would be greatly appreciated.

Ernie Linbeck left Ryley four years ago, but was back to visit his friends in Ryley over the Thanksgiving weekend. He made his home at New Zealand, and also made a trip to Holland. He will be making his home in Edmonton for awhile.

Mr. and Mrs. Ernie Paulson from Nisku Junction were Thanksgiving visitors in Ryley to see old friends.

Lindbrook news

(Alberta Watt)

LINDBROOK — Mr. and Mrs. Roy Larson and Mr. and Mrs. Keith Meadows of Edmonton motored to Edgewood and Vernon, B.C. over the long weekend. While there they were guests of Mr. and Mrs. Meadows.

Weekend guests of Mr. and Mrs. Dave Watt were Dave's parents, Mr. and Mrs. Charlie Watt of Calgary.

There will be a Lindbrook Hall meeting on Friday, October 25th at the Dave Watt home.

Several families from the Lindbrook district enjoyed the turkey supper at Hastings Lake on Saturday evening.

Mr. and Mrs. Lorne Filpula and family were Monday supper guests of Mr. and Mrs. Ben Filpula of Edmonton.

Ministik news

(Mrs. J. Roddick)

LADIES' CLUB MEETS

The Ladies' Club held their October meeting at the Ministik Hall, with roll call being answered by "How the Fall Bazaar can be improved". Mrs. Andrew Ferguson gave her report on the progress of the bazaar and gave each lady her duty for that evening. Mrs. Frank Swabey gave some Christmas hints as entertainment. Mrs. Verden Sears enjoyed an October birthday and a box of chocolates and birthday card were presented to her. Mrs. Barbara Bowerman was elected convener of the children's annual Christmas party and tickets were distributed for the raffle. Lunch was served by Mrs. Bill Roddick, Mrs. Ralph Leach and Mrs. Jim Roddick.

In time of sorrow or need
for courteous and dependable service
Call 482-1561 Edmonton Collect
Day or Night

ANDREWS-McLAUGHLIN CHAPEL (1964) Ltd.

Agents

J. E. Stimson, Tofield — Ryley

Henry J. Budnitsky

Will be at the Tofield Town Office
from 1:00 o'clock to 4:30 o'clock P.M.
on 1st. and 3rd. Saturday of each month.
(tfn)

FORD 68's... Out They Go

NEW FORD CUSTOM 4-DOOR SEDAN

Auto., V/8. 8.15x15—4 ply tires. Rear Window Defogger. Block Heater. Radio. Heavy Duty Battery. Heavy Duty Suspension.

Total Price $3817.40
Ford of Canada Disc. 822.40
NOW ONLY **$2995.00**

BEAVER MOTORS LTD.

Phone 688-3809 Holden, Alta.

Now's the time to see me about

FALL FERTILIZATION

Fall fertilization rots out stubble and works to get your soil ready for spring seeding.

Call on me — I've got the right fertilizer to get your crops off to a fast start next spring.

elephant brand

E. H. Brown
Ryley, Alta. Ph. 663-3583

SERVICE FROM THE WORD GROW

50,306,648 sales in six months

Soap isn't the only thing that's packaged, advertised and sold. The same thing happens to ideas. Canada's greatest idea — Expo 67 — was wrapped up and sold to the world last year. And advertising was one of the things that made it happen. □ Once the world found out what a great idea Canada was offering, they came in the millions. They spent in the millions. And millions took home the idea that they would return to spend again. □ The success of Expo 67 cannot be measured in gate receipts alone. Expo told the world what a great place Canada is to visit, and increased tourist business is already being felt. Expo also told the world what a great place Canada is to invest in, to live in, and to trade with. Expo's contributions will extend well into Canada's second century. □ Expo 67 proved that a good idea, properly merchandised, is the best boost to Canada's economy. It's another example of how advertising helps good things happen — for our country and for you.

advertising helps good things happen

THE ABOVE ADVERTISEMENT IS PREPARED BY THE CANADIAN ADVERTISING ADVISORY COUNCIL AS A PUBLIC SERVICE AND RUN IN CONJUNCTION BY THE MERCURY

The Mercury

Last rites are held for Gladys Annebo, Sept. 23

Mrs. Gladys Annebo was born in the [illegible] District on April [illegible] [illegible]

[illegible]

FLORAL TRIBUTES

[illegible]

MEMORIALS

[illegible]

... Mr. and Mrs. Pat [illegible] ... Mr. and Mrs. Hugo Hermann and Allen ... Mr. and Mrs. Fred Rothmack ... Mr. and Mrs. Art [illegible] ... Mr. and Mrs. Arnold Wayne ... Ryley Jr. High School, Beaver Local ATA, Mr. & Mrs. Don Campbell Jr.

To Heart Fund: Alvin & Lorraine Knudson and family.

To Red Cross: Nick, Myrtle, Jerry and Bobby Kushnerick.

... John, Gladys and John, Oscar and Geneva Knudslien, Sverre and Anna Kongsrud.

To Ryley Lutheran Church: Mr. and Mrs. Howard Berke, Elmer and Ralph.

To Zion Lutheran Church: Mr. and Mrs. Daniel Reum, Mr. and Mrs. Melvin Reum, Mr. and Mrs. Arnold Reum, Alf Reum, Mr. and Mrs. Herman Reum.

[illegible] ... sions: Mr. and Mrs. [illegible] Bratrud.

To Canadian Lutheran Bible Institute: Mr. and Mrs. Lawrence Haslund and family; Mr. and Mrs. W. Pederson.

To the Ryley Catholic Church Building Fund: Mr. and Mrs. Steve Kolodychuk.

To the Ryley United Church Memorial Fund: Mr. and Mrs. E. Munkedal, Mr. and Mrs. C. Mahlum; Muriel and Eddie Lyons, Len and Ollie Willans, Mr. and Mrs. C. Penner, Mr. and Mrs. H. Jensen, Mr. and Mrs. L. Wickstrom, Bob and Kathy Penner, Mr. and Mrs. John Fish, Mrs. Amy Pope, Mr. and Mrs. Fred Johnson, Mr. and Mrs. Walter Norton, Mr. and Mrs. Anton Knudslien and Robert, Mr. and Mrs. Orval Hjelter, Mr. and Mrs. Gordon Teske, Mr. and Mrs. Walter Stepanud, Mr. and Mrs. Ben Jacobson, Mr. and Mrs. F. Wiens, Mr. and Mrs. F. G. Pope, Mr. and Mrs. C. Sears and family, Mr. and Mrs. F. Munkedal and family; Mr. and Mrs. Ed Albrecht, Mr. and Mrs. S. Kubin.

To Ryley Cemetery Fund: Mr. and Mrs. Murray Lyons and family, Mr. and Mrs. Edwin Klawitter; Magdo Annebo; June Wayne; Mildred Miller; Gladys, Ionne and Wanda Steffen, Mae and Lyla, Harold, Kay and Jannette Anderson, Ray and Rhoda Selthun, Ted and Edna Gjerde; Jack and Myrtle Murray, Erling and Olive Sand; Marvin and Nina Moen; George and Lena Sandstrom, Alma Wiklum; Ted and Ruth Graftaas, Noah and Edith Solberg, Mary Erickson, Mr. and Mrs. Ole Hjelter, Mr. and Mrs. Keith Murray and family, Mr. Oliver Lehman and family, Stan and Ida Hunka; Johnny and Clara Kozak; Mr. and Mrs. R. K. Westmancoat and family; Mr. and Mrs. Pete Dueck, Sigvart Helgeland and Sylvia, Mr. and Mrs. Robert Rokeos, Mr. and Mrs. Bud Johnson, Miss Anne Goodall, Mr. and Mrs. Eric Larsen, Mrs. Grace Norton, Mr. and Mrs. T. Mallum, Mr. and Mrs. Dick Witson, Mr. and Mrs. Jerry Pepper, Donald Law, Mr. and Mrs. Jergen Dueck, Bess Goodall, Mrs. Olga Lee, Mr. and Mrs. Ole Hagen, Mr. and Mrs. W. Osada, Mr. and Mrs. Lester Pepper, Mr. and Mrs. Stan Gardecki, J. Knudslien, Mr. and Mrs. Gunner Oslund, Fred and Levina Loades, Selmer and Marie Helgeland, Louis and Carrie Stefura, John Goodall; Mr. and Mrs. W. Pope; Mr. and Mrs. V. Romaniuck; Mr. and Mrs. Tom Harris, Mr. and Mrs. L. Perse, Jack Dueck, Mr. and Mrs. Peter Munkedal, Mr. and Mrs. A. J. Kathan; Mr. and Mrs. N. Kushnir, Mr. and Mrs. Walter Oslund; Mr. and Mrs. Gust Oslund and Melford, Mr. and Mrs. Bob Hammer, Mr. and Mrs. Howard Reil, Mr. and Mrs. Berge Helgeland, Mr. and Mrs. Raymond Rokeos, Mr. and Mrs. Joe Lyslo and family; Mrs. Brenness; Mr. and Mrs.

CARD OF THANKS

We wish to express our sincere thanks and appreciation for the many acts of kindness [illegible]

The Family of the late Gladys Cecilia Annebo
7-41c

Thom - Brown marriage solemnized in Edmonton

[illegible] Alliance Church in Edmonton was the scene of a [illegible] ceremony when Miss Judith Alona Brown, [illegible] daughter of Mr. and Mrs. [illegible] Brown, was [illegible] to Brian Alfred [illegible] Thom, son of Mr. and Mrs. Alfred Gordon Thom, all of Edmonton.

Escorted to the altar by her father, the bride chose a full-length gown of white chantilly [illegible]. Her dress featured a pearl sequinned scalloped neckline and [illegible] sleeves. Taffeta roses accented the waistline and the [illegible] back of the skirt was draped to a train. A four tiered shoulder-length veil flowed from the three roses and lily of the valley which formed her headpiece. Her bouquet was a cascade of deep coral roses, and she wore a strand of pearls, gift of the groom.

Miss Louise Perkins was maid of honor and bridesmaids were Miss Carolyn Stelter and Miss Barbara Pawlechuck. [illegible]

[illegible] as headpieces. They carried bouquets of white feathered carnations. The flower-girl wore a dress of white terylene batiste trimmed with lace and accented by shrimp-colored rosettes. She carried a basket of baby white carnations lightly shrimp-tinted.

Attending the groom were his brothers Wayne Thom as best man, Terry Thom and Allan Jones as groomsmen. The ringbearer was Kenneth Peter, nephew of the bride.

During the ceremonies the soloist Miss Lou Ellen Lee sang "The Lord's Prayer" and "O Perfect Love". At the organ was Miss Marilyn Geary. Ushers for the wedding were Dave Anderson and Ken Swanson.

For her daughter's wedding Mrs. Brown chose an aqua silk crepe dress with white accessories and a corsage of pink roses. Mrs. Thom, mother of the groom, wore a beige silk dress with lace, beige accessories and a corsage of tropical roses.

Following the wedding a reception was held at the Park Hotel where Matt Zachruk was master of ceremonies. [illegible]

Out of town guests included relatives and friends from Toronto, Ont., Winnipeg, Man.; Edam, Hearts Hill and Regina, Sask.; Egremont, Grande Prairie, Tofield, and Stony Plain.

Messages of congratulation were received from Mr. and Mrs. Ross Reid of Lloydminster, Sask., and Mr. and Mrs. Dale Lundstrom of Vancouver, B.C.

For going-away the bride wore a turquoise two-piece walking suit with white accessories and an orchid corsage.

After a honeymoon in the Okanagan, the couple will reside in Edmonton.

Paper clothing was imported to Canada from Germany 30 years ago.

Lakeshore - McKenzie

(Mrs. Ellen Eaton)

Saturday supper guests and evening visitors at the home of Charlie and Mickey Nitmitz were their daughter Patsy Laxton and daughter Cheryl, George Bekker of Ryley, Charlie's brother George and Ida Niemetz, his brother-in-law Harold Sieb of Ladner, B.C., his two sisters and brothers-in-law, Erma and Fred Onyschuk and daughter Debbie of Edmonton and Elsie and Maurice Wellburn of Ladner, B.C. who are now staying in Edmonton for awhile during the race meet.

Hubert and Annie Bethel of Burnaby, B.C. were Tuesday visitors and dinner and supper guests at the home of Hubert's sister Mary and John Wood. They spent Tuesday overnight in Tofield as guests of Annie's sister Ella and Don Hardy. On Wednesday they also visited at Mary and John's home.

Holden and district news items

(Mrs. G. H. Taylor)

HOLDEN — Visitors for the Thanksgiving weekend with Mrs. Emma Nordstrom were her daughter and family and her son and family.

Mr. and Mrs. Harry Ronnie and family were guests at the recent wedding and reception of their nephew, son of Mrs. Ronnie's brother at Camrose.

40TH ANNIVERSARY

Mrs. Mabel Sizer was a guest during the Thanksgiving weekend at the home of Mr. and Mrs. A. M. Sizer. Mr. and Mrs. Sizer were celebrating their 40th wedding anniversary and many friends and relatives gathered at their home to help them observe the occasion. Don MacGregor made the presentation of many lovely and useful gifts from those attending, with the well wishes of all for many more happy years together. It was also the birthdays of Mrs. A. M. Sizer and brother-in-law George Valen of Calgary. Mr. and Mrs. Sizer thanked their many friends very graciously for the lovely gifts and their good wishes, on the happy day.

Chris Christensen had word from Joe Alexander a few days ago, who is a patient in the University Hospital after having had surgery on his hip which he fractured in a fall. He is feeling well and is expecting to be transferred to the Tofield Hospital soon.

MODERATOR VISITS HERE

Mr. and Mrs. R. Bateman were visitors in Vermilion last Friday evening when they attended the meeting being held there at which Dr. Robert McLure, moderator of the United Church of Canada was the principal speaker, and who is on a speaking tour of several Alberta centres.

Miss Ethel Brown was a visitor in Tofield at the weekend with relatives and visiting with her mother Mrs. Brown Sr., who is not well and is a patient in Tofield Hospital.

Mr. Starko became ill Monday last week and was taken to Camrose Hospital in the ambulance for treatment, being able to return home at the end of the week.

[illegible] Kohut of Edmonton was a business visitor Wednesday of last week and checking on his property. His mother, Mrs. Mary Kohut is now in the Bethany Nursing Home in Camrose and is not too well.

Mrs. Jessica Stefanlzyn is also residing in the nursing home at Camrose and is keeping in good health, enjoying visits from her family and friends.

IN HOSPITAL

Pete Ogonoski who became ill Sunday evening of last week, was taken to an Edmonton hospital in the ambulance early on the following Monday, where he underwent surgery Thursday morning and is now making satisfactory progress. Mrs. Ogonoski went to the city by bus on Wednesday and is staying with relatives for several days to visit with Pete in hospital. Nick Kumaralsky is looking after the water and sewer utilities while Pete is away.

Mrs. Pete Gardecki and daughter were Sunday evening and Monday visitors in Edmonton this past week.

Mrs. Mamie McAfee of Edmonton arrived Friday evening on the bus and visited with Mrs. N. L. Campbell for the holiday weekend, returning by car to the city with Edward Piasta on Tuesday.

Mr. and Mrs. Milton Malick and Mr. and Mrs. Mike Tkaczyk returned Sunday from their three-week holiday visiting for two days at Las Vegas, Los Angeles, San Francisco and other points enroute home. Grandma has been looking after the Malick children while their parents were on holiday.

Any girls interested in joining the Brownies, age 7 and in grade 2 are advised that an organizational meeting will be held Wednesday October 23rd after school at 4:00 p.m. in the Holden Community Hall. Mothers of girls interested and eligible are asked to keep this date in mind.

MRS. BILYK PASSES

A [illegible] resident, Mrs. Mary Bilyk, passed away at Vegreville Saturday September 21st after a long illness at the age of 36 years. She leaves to mourn her loss, her husband Steve, one son, Bill and one daughter, Mrs. (Patricia) Uniat of Edmonton, Nick Yakimetz of Vegreville, two sisters, Mrs. Katherine Chapelski of Vegreville and Mrs. Bessie Yakimetz of Redwater. Mass was held Tuesday, September 24th in The Holy Trinity Ukrainian Catholic Church, Vegreville with Rev. Fr. D. Weleschuk, OSBM the celebrant and interment was in the Riverside Cemetery, Vegreville.

David Tiedemann, student at Concordia College, Edmonton was a visitor for the holiday weekend with his parents Mr. and Mrs. Henry Tiedemann. Stan Tiedemann and Miss Mildred Franke of Edmonton were also spending the holiday weekend with his family. David returning to the city with [illegible].

Mrs. Myrtle McLeod and boys of Edmonton spent the Thanksgiving holiday with her mother, Mrs. Mary Hooper and brother Melvin.

PAINT SALE!

40% OFF

BREEZE INTERIOR LATEX

$6.89 gallon regular $11.49

$2.09 quart (Reg. $3.49)

MONAMEL SATIN

$7.49 gallon regular $12.49

$2.29 quart (Reg. $3.79)

Paint now ... and save up to $5.00 a gallon on the finest interior paints money can buy. Shop and save wherever you see these signs.

PHONE 662-3273 — HIWAY 14, TOFIELD

CROWN LUMBER COMPANY LIMITED

DIVISION OF CROWN ZELLERBACH CANADA LIMITED

Box 150, Tofield | Box 1600, Camrose

THE MERCURY

CLASSIFIED AD. FORM

Please Print The Following Ad In The Mercury .... Times !

Money Enclosed $......... ... Please Bill Me.

Name .... Address ....

CLASSIFICATION

THE TOFIELD MERCURY

REGULAR CLASSIFIED RATES:

25 WORDS OR LESS—1 TIME 50¢
25 WORDS OR LESS—2 TIMES 75¢
25 WORDS OR LESS—3 TIMES $1.00
(2 Cents for Each Additional Word Over 25)

"Serving 3 busy towns on Highway 14"

Phone 662-4046, Tofield

Last rites are held for Gladys Annebo, Sept. 23

Mrs. Gladys Annebo was born in the Farling District on April 9th 1923. Here she received her public and high school education except for grade 12 which she took at the Ryley High School. In 1942 she graduated from the Edmonton Normal School. In all she taught nine years. On Aug. 7th 1943 she married Roy Palmer Annebo who predeceased her in 1964. She was active in many community organizations.

She leaves to mourn her loss two sons Thomas Lloyd and Kenneth Neil, one brother Harold Olson, and five sisters Martha (Mrs C F Johnson) Bertha (Mrs W Wanness) and Anna (Mrs O Snortheim) all of Ryley, Gena (Mrs P J Ogilvie) of Toronto and Leona (Mrs J Q Thygeson) of Calgary as well as a host of relatives and friends.

Funeral services were held on Sept. 23 in Calvin United Church at Ryley with the Rev. Bateman officiating. Burial was in Ryley cemetery. Pallbearers were Jerry Pepper, Connie Penner, Arnold Wayne, Robert Anderson, Hugo Hedeson and Fred Londes. Howland Funeral Home was in charge of arrangements.

FLORAL TRIBUTES

The Family, Respiratory Team, NAIT, Magda and Hermine Annebo.

MEMORIALS

To the Family: Mr. and Mrs. Dale Wanness, Mr. and Mrs. Gary Wanness, Mr. and Mrs. Joe [illegible] and family, Mr. and Mrs. [illegible] [illegible]

[illegible] Olaf Oslund; Mr. and Mrs. Glen Hilrude and family, Mrs. H. [illegible]rude, Mrs. Selmer Johnson, Mr. and Mrs. E. N. Wicklum, Mr. and Mrs. Charles Magnesson, Mr. and Mrs. George Knudslien.

To the Cancer Society: Percy Pepper, Mr. and Mrs. Clifford Pepper, Jerry and Ethel Pepper, Mrs. Gladys Steffen, Ioone and Wanda, Lefty and Elsie Clark, Stanley & Audrey Johnston, Mr. & Mrs. Roland Booth, Carl and Mildred Haugen, Officers and Members of Crescent Rebekah Lodge, Bert and Dorothy Clark, Mr. and Mrs. Gerald Owen, Mr. and Mrs. E. A. Anderson, Mrs. Sigrid Nelson and Nina, Mr. and Mrs. [illegible] [illegible] and family, Mr. and Mrs. Fred Scott and Boys, Mr. and Mrs. Olaf Sorlie and Boys, Martha [illegible], Nellie [illegible], Theodore and Clara [illegible], Olga and Rudi, Kitty [illegible] and Boys, Donna and Dan [illegible], Jack and Anne [illegible], Daddy, Mars and Jerry Tiedemann and Girls, Mr. and Mrs. Larry Johnson, Keith R[illegible], Mr. and Mrs. J. D. [illegible], Mr. and Mrs. Oswal [illegible], Gerald & Hazel [illegible], [illegible] and [illegible], Marvin and Annie [illegible], Arthur and Grace [illegible], [illegible] and family, Mr. and Mrs. Abe Wiens, Mr. and Mrs. Elmer [illegible], Mr. Lawrence Anderson, Mr. [illegible] Anderson, Mr. and Mrs. [illegible] Hallberg, Mr. and Mrs. O. H. Orbeck, Mrs. [illegible], Mr. and Mrs. [illegible], Mr. and Mrs. [illegible] [illegible]

[illegible]

John [illegible] and [illegible], and [illegible] and Ann [illegible].

To Ryley Lutheran Church: Mr. and Mrs. Howard [illegible], Elmer and Boyd.

To Zion Lutheran Church: Mr. and Mrs. [illegible], Mr. and Mrs. Marvin [illegible], Mr. and Mrs. [illegible], Mr. and Mrs. [illegible] [illegible]

Emtrud.

To Canadian Lutheran Bible Institute: Mr. and Mrs. Lawrence Hovland and family, Mr. and Mrs. W. Pederson.

To the Ryley Catholic Church Building Fund: Mr. and Mrs. Steve Kolodychuk.

To the Ryley United Church Memorial Fund: Mr. and Mrs. F. Munkedal, Mr. and Mrs. C. Mehlum, Muriel and Eddie Lyons, Len and Ollie Wilkins, Mr. and Mrs. C. Penner, Mr. and Mrs. H. Jensen, Mr. and Mrs. L. Wickstrom, Bob and Kathy Penner, Mr. and Mrs. John Fish, Mrs. Amy Pope, Mr. and Mrs. Fred Johnson, Mr. and Mrs. Walter Norton, Mr. and Mrs. Anton Knudslien and Robert, Mr. and Mrs. Orval Hjelter, Mr. and Mrs. Gordon Teske, Mr. and Mrs. Walter Stegarud, Mr. and Mrs. Ben Jacobson, Mr. and Mrs. P. Wiens, Mr. and Mrs. F. G. Pope, Mr. and Mrs. C. Sears and family, Mr. and Mrs. F. Munkedal and family; Mr. and Mrs. Ed Albrecht, Mr. and Mrs. S. Kubin.

To Ryley Cemetery Fund: Mr. and Mrs. Murray Lyons and family, Mr. and Mrs. Edwin Klawitter, Magdo Annebo, June Wayne, Mildred Miller, Gladys Ionne and Wanda Steffen, Mac and Lyla Harold, Kay and Jannette Anderson, Ray and Rhoda Selthun, Ted and Edna Gjerde; Jack and Myrtle Murray, Erling and Olive Sand, Marvin and Nina Moen, George and Lena Sandstrom, Alma Wiklun, Ted and Ruth Graftaas, Noah and Edith Solberg, Mary Erickson, Mr. and Mrs. Ole Hjelter, Mr. and Mrs. Keith Murray and family, Mr. Oliver Lehman and family, Stan and Ida Hunka, Johnny and Clara Kozak, Mr. and Mrs. R. K. Westmancott and family, Mr. and Mrs. Pete Dueck, Sigvart Helgeland and Sylvia, Mr. and Mrs. Robert Rokeos, Mr. and Mrs. Bud Johnson, Miss Anne Goodall, Mr. and Mrs. Eric Larsen, Mrs. Grace Norton, Mr. and Mrs. T. Mallum, Mr. and Mrs. Dick Wilson, Mr. and Mrs. Jerry Pepper, Donald Law, Mr. and Mrs. Jergen Davick, Bess Goodall; Mrs. Olga Lee, Mr. and Mrs. Ole Hagen, Mr. and Mrs. W. Osada, Mr. and Mrs. Lester Pepper, Mr. and Mrs. Stan Gardeski, J. Knudslien, Mr. and Mrs. Gunner Oslund; Fred and Levina Londes, Selmer and Marie Helgeland, Louis and Carole Stefurn; John Goodall; Mr. and Mrs. W. Pope, Mr. and Mrs. V. Romaniuck; Mr. and Mrs. Tom Harris, Mr. and Mrs. L. Perse, Jack Dueck, Mr. and Mrs. Peter Munkedal; Mr. and Mrs. A. J. Kathan; Mr. and Mrs. N. Kushnir, Mr. and Mrs. Walter Oslund; Mr. and Mrs. Gust Oslund and Melford, Mr. and Mrs. Bob Hammer, Mr. and Mrs. Howard Reil, Mr. and Mrs. Berge Helgeland, Mr. and Mrs. Raymond Rokeos, Mr. and Mrs. Joe Lysio and family; Mrs. Brenness; Mr. and Mrs.

Thom-Brown marriage solemnized in Edmonton

[illegible] Church in Edmonton was the scene of a [illegible] ceremony when Miss Judith [illegible] Brown, [illegible] of Mr. and Mrs. [illegible] L. Brown was given [illegible] to Brian Alfred [illegible] Thom, son of Mr. and Mrs. Alfred Gordon Thom all of Edmonton.

[illegible] to the altar by her [illegible] the bride chose a [illegible] [illegible] Her [illegible] [illegible] sequin[illegible] [illegible] neckline and [illegible] sleeves. [illegible] [illegible] the neckline and the [illegible] of the skirt [illegible]. A four-tiered [illegible] veil flowed from [illegible] roses and lily of the [illegible] formed her headdress. Her bouquet was a cascade of deep [illegible] roses and she wore a strand of pearls [illegible] of the groom.

Miss Louise Perkins was maid of honor and bridesmaids were Miss [illegible] Sutton and Mrs. [illegible] [illegible]

[illegible]

[illegible] rations. The flower-girl wore a dress of white terylene batiste trimmed with lace and accented by shrimp-colored rosettes. She carried a basket of baby white carnations lightly shrimp-tinted.

Attending the groom were his brothers Wayne Thom as best man, Terry Thom and Allan Jones as groomsmen. The ring-bearer was Kenneth Peter, nephew of the bride.

During the ceremonies, the soloist Miss Lou Ellen Lee sang "The Lord's Prayer" and "O Perfect Love". At the organ was Miss Marilyn Geary. Ushers for the wedding were Dave Anderson and Ken Swanson.

For her daughter's wedding Mrs. Brown chose an aqua silk crepe dress with white accessories and a corsage of pink roses. Mrs. Thom, mother of the groom, wore a beige silk dress with lace, beige accessories and a corsage of tropicana roses.

Following the wedding a reception was held at the Park Hotel where Matt Zachruk was master of ceremonies. [illegible]

Out of town guests included relatives and friends from Toronto Ont., Winnipeg Man., Edam, Hearts Hill and Regina, Sask., Egremont, Grande Prairie, Tofield, and Stony Plain.

Messages of congratulation were received from Mr. and Mrs. Ross Reid of Lloydminster, Sask. and Mr. and Mrs. Dale Lundstrom of Vancouver, B.C.

For going-away the bride wore a turquoise two-piece walking suit with white accessories and an orchid corsage.

After a honeymoon in the Okanagan the couple will reside in Edmonton.

CARD OF THANKS

[illegible]

Lakeshore-McKenzie

(Mrs. Ellen Eaton)

Saturday supper guests and evening visitors at the home of Charlie and Mickey Niemetz were their daughter Patsy Laxton and daughter Cheryl, George Bekker of Ryley, Charlie's brother George and Ida Niemetz, his brother-in-law Harold Sieb of Ladner, B.C., his two sisters and brothers-in-law Erma and Fred Onyschuk and daughter Debbie of Edmonton and Elsie and Maurice Wellburn of Ladner, B.C. who are now staying in Edmonton for awhile during the race meet.

Hubert and Annie Bethel of Burnaby, B.C. were Tuesday visitors and dinner and supper guests at the home of Hubert's sister Mary and John Wood. They spent Tuesday overnight in Tofield as guests of Annie's sister Ella and Don Hardy. On Wednesday they also visited at Mary and John's home.

Paper clothing was imported to Canada from Germany 20 years ago.

Holden and district news items

(Mrs. G. M. Taylor)

HOLDEN — Visitors for the Thanksgiving weekend with Mrs. Emma Nordstrom were her daughter and family and her son and family.

Mr. and Mrs. Harry Ronnie and family were guests at the recent wedding and reception of their nephew, son of Mrs. Ronnie's brother at Camrose.

60TH ANNIVERSARY

Mrs. Mabel Siser was a guest during the Thanksgiving weekend at the home of Mr. and Mrs. A. M. Siser. Mr. and Mrs. Siser were celebrating their 40th wedding anniversary and many friends and relatives gathered at their home to help them observe the occasion. Don MacGregor made the presentation of many lovely and useful gifts from those attending, with the well wishes of all for many more happy years together. It was also the birthdays of Mrs. A. M. Siser and brother-in-law George Valen of Calgary. Mr. and Mrs. Siser thanked their many friends very graciously for the lovely gifts and their good wishes, on the happy day.

Chris Christensen had word from Joe Alexander a few days ago, who is a patient in the University Hospital after having had surgery on his hip which he fractured in a fall. He is feeling well and is expecting to be transferred to the Tofield Hospital soon.

MODERATOR VISITS HERE

Mr. and Mrs. R. Bateman were visitors in Vermilion last Friday evening when they attended the meeting being held there at which Dr. Robert McLure, moderator of the United Church of Canada was the principal speaker, and who is on a speaking tour of several Alberta centres.

Miss Ethel Brown was a visitor in Tofield at the weekend with relatives and visiting with her mother Mrs. Brown Sr., who is not well and is a patient in Tofield Hospital.

Mr. Starzko became ill Monday last week and was taken to Camrose Hospital in the ambulance for treatment, being able to return home at the end of the week.

Nick Kohut of Edmonton was a business visitor Wednesday of last week and checking on his property. His mother, Mrs. Mary Kohut is now in the Bethany Nursing Home in Camrose and is not too well.

Mrs. Jessica [illegible] is now residing in the [illegible] home in Camrose and is [illegible] in good health, enjoying visits from her family and friends.

IN HOSPITAL

Pete Ogonoski who became ill Sunday evening of last week, was taken to an Edmonton hospital in the ambulance early on the following Monday, where he underwent surgery Thursday morning and is now making satisfactory progress. Mrs. Ogonoski went to the city by bus on Wednesday and is staying with relatives for several days to visit with Pete in hospital. Nick Komarnisky is looking after the water and sewer utilities while Pete is away.

Mrs. Pete Gardecki and daughter were Sunday evening and Monday visitors in Edmonton this past week.

Mrs. Mamie McAfee of Edmonton arrived Friday evening on the bus and visited with Mrs. N. L. Campbell for the holiday weekend, returning by car to the city with Edward Piasta on Tuesday.

Mr. and Mrs. Milton Malick and Mr. and Mrs. Mike Tkaczyk returned Sunday from their three-week holiday visiting for two days at Las Vegas, Los Angeles, San Francisco and other points enroute home. Grandma has been looking after the Malick children while their parents were on holiday.

Any girls interested in joining the Brownies age 7 and in grade 2, are advised that an organizational meeting will be held Wednesday October 23rd after school at 4:00 p.m. in the Holden Community Hall. Mothers of girls interested and eligible are asked to keep this date in mind.

MRS. BILYK PASSES

A former Holden district resident, Mrs. Mary Bilyk passed away at Vegreville Saturday September 21st after a long illness at the age of 56 years. She leaves to mourn her loss, her husband Steve, one son Bill and one daughter, Mrs. (Patricia) Uniat of Edmonton, Nick Yakimets of Vegreville, two sisters, Mrs. Katherine Chapelski of Vegreville and Mrs. Bessie Yakimets of Redwater. Mass was held Tuesday September 24th in The Holy Trinity Ukrainian Catholic Church Vegreville with Rev. Fr. D. Weleschuk OSBM the celebrant and interment was in the Riverside Cemetery, Vegreville.

David Tiedemann student at Concordia College Edmonton was a visitor for the holiday weekend with his parents Mr. and Mrs. Henry Tiedemann. Stan Tiedemann and Miss Mildred Pankiw of Edmonton were also spending the holiday weekend with his family, David returning to the city with them.

Mrs. Myrtle McLeod and boys of Edmonton spent the Thanksgiving holiday with her mother Mrs. Mary Hooper and brother Melvin.

PAINT SALE!

40% OFF

BREEZE INTERIOR LATEX

$6.89 gallon regular $11.49

$2.09 quart (Reg. $3.49)

MONAMEL SATIN

$7.49 gallon regular $12.49

$2.29 quart (Reg. $3.79)

Monamel PAINTS

PHONE 662-3272 — HIWAY 14, TOFIELD

CROWN LUMBER COMPANY LIMITED

DIVISION OF CROWN ZELLERBACH CANADA LIMITED

Box 150, Tofield Box 1600, Camrose

THE MERCURY

CLASSIFIED AD. FORM

Please Print The Following Ad In The Mercury .... Times !

Money Enclosed $......... ... Please Bill Me.

Name .... Address ....

CLASSIFICATION THE TOFIELD MERCURY

REGULAR CLASSIFIED RATES:
25 WORDS OR LESS—1 TIME .... 50¢
25 WORDS OR LESS—2 TIMES .... 75¢
25 WORDS OR LESS—3 TIMES $1.00
(2 Cents for Each Additional Word Over 25)

"Serving 3 busy towns on Highway 14"

Phone 662-4046, Tofield

UCW afternoon unit has September 26th meeting

A ... meeting of the United C... Women's Afternoon Unit was held in the church hall on September 26, with 14 members and one visitor present. Mrs Stockton, Unit leader, was in the chair.

Mrs. Stinson reported of ... units of the South Edmonton Presbyterial which she attended at Rundle Mission. Mrs Patterson, who also attended, gave some of the highlights of this ...

Unit treasurer Mrs. Paege has sent another cheque to the U.C.W. treasurer, bringing the total to the end of September to a little over $300.

Mrs Oslund consented to be the Unit representative on the nominating committee. A motion was made that the treasurer send for two booklets to help members in preparing devotional services. Mrs. Patterson announced that an anniversary pot-luck dinner will be held in the church hall after services on Sunday, Oct 20.

The Fall general meeting sponsored by the Ketchamoot Unit was held Wednesday evening Oct 9, in the church.

Members were reminded that October is the month to bring gifts for the Shoppers' Fair held each year at the Alberta Hospital Oliver. These are to be suitable gifts for men, women or children, not to be gift wrapped.

At the September meeting Mrs Richardson led in the devotional service and Mrs. Francis gave a review of a chapter from the Mission study book.

The October meeting will be held in the church hall on Thursday, the 24th.

After lunch an auction sale was held among the group. A good sum was realized, together with Talent money given, if preferred.

Palmer - Earling

Wednesday callers at the Clarence Johnson home were Harold Olson of Ryley, the Roger Thiberts and Mr and Mrs. Lawrence Pearse.

The Edof Wilkins, Stanley Hunka, Joe Steffuras and Mr and Mrs. Art Hodge attended the funeral on October 12th of Mrs. Kathryn (Wm.) Hunka, 78, who passed away at the home of her daughter Joyce (Mrs. Joe Steffura) at Edmonton where she made her home. Her husband pre-deceased her in 1951. The funeral was held at Round Hill.

Last rites are held for truck accident victim

Harold Parelius Reum was born May 17, 1917 in Harvey, North Dakota and passed away suddenly in the University Hospital, Edmonton, following a truck accident on Sept. 18, at the age of 51 years.

He came with his parents to the Earling district in 1919 and took his schooling there. He was engaged in farming and contracting until his death. He was well liked and will be greatly missed by his family neighbors and friends.

He was predeceased by his parents, and two brothers Oscar and Andrew. He leaves to mourn his passing one sister Helga (Mrs. H. Stensrud) of Camrose; six brothers, Peder, Alf and Daniel of Ryley, Melvin of Penticton B.C., Herman of Wanham, Alberta, Arnold of Keleden B.C. and 29 nieces and nephews.

Funeral service was held on Sept. 21 at 2 p.m. at Zion Lutheran Church at Earling, with Rev. Palmer Olson officiating assisted by Rev. Fuhrman. Mrs Fuhrman was the soloist. Pallbearers were Vern Reum, Glen Reum, Morris Reum, Duane Reum, Elmer Stensrud and Marvin Stensrud. Interment was made in the church cemetery. Howland Funeral Home was in charge of all arrangements.

Three Edmonton students win Molson hockey scholarships

Clark and Doug Clark, all of Edmonton, were among twelve provincial winners of Molson Hockey Scholarships announced by the Edmonton office of the firm this week. Sponsored by Molson's Edmonton Brewery, the awards cover the tuition costs for first year university. They are made on the basis of academic achievement, hockey proficiency and good character.

Othre 1968 winners are Bill Higgins and Mike Setters of Calgary, Donald Bourassa and Brian Bourassa, Fort Macleod, Gerry Hornby and Bob Reddick, Ponoka; John Fraser, Empress; Terry Brown, Arrowwood, and Randy Wryonuh of Lacombe.

The winners were announced by the Chairman of the trustees, Mr. Edwin Zemrau, Athletic Director in the Faculty of Physical Education at the University of Alberta. Other trustees are Dennis Kadatz, Athletic Director at the University of Calgary, Joseph Kryczka, President of the Alberta Amateur Hockey Association and E. S. Neils, Vice-President and General Manager of Molson's Edmonton Brewery Ltd.

Mr. Zemrau said the Molson Hockey Scholarship Program was the first of its kind to be introduced in Canada. "The primary purpose of the program is to enable boys to further both their academic careers and carry on with their hockey interests in Canada", said Mr Zemrau. "We are confident that these boys will be a credit both to their universities and to the great Canadian sport of hockey."

Modern etiquette

Q. Is it more proper, when setting the dinner table, to put the butter on one plate and pass it around — or to put it on individual bread-and-butter plates?

A. Either way is correct. This is more a matter of convenience than of propriety.

Q. Are there ever exceptions when a letter of condolence may be typewritten?

A. If writing to a person whom you know only through business, it is all right. Otherwise, letters of condolence are always written by hand.

Q. What apology should one make for a sudden sneeze in public?

A. "Pardon me" is sufficient.

Q. How is the ex-governor of a state ...

A. He is called "Mister,", but referred to as "The Honorable."

ROBINSON STORES -- Tofield

FALL VALUES

– SALE STARTS THURSDAY, OCTOBER 17th. –

Little Girls' Pile Jackets
22-oz. Orlon blend pile. Washable! Fur-trimmed close fitting hood, no snag front zipper closure. Quilt rayon lining. Two styles and two colors in each. Sizes: 3-6X. Reg. 12.99 SPECIAL 9.99

Little Boys' Pile Jackets
Washable, 22-oz. Orlon blend pile randa jacket. Attached hood fits snugly under chin for warmth. Leather trimmed front panels and pockets. Nutmeg or Blue in sizes 3 to 6X. Reg. 12.99 SPECIAL 9.99

BOYS' THERMAL SHIRTS & DRAWERS
Medium weight thermal underwear. Mesh knit for maximum warmth. Short sleeve shirts. Drawers are ankle length. Machine washable! Boys' sizes Small, Med. & Large to fit 8 to 14 years.
SHIRTS— Reg. 1.00 each. SPECIAL 84c — DRAWERS— Reg. 1.40 each. SPECIAL 1.16

LITTLE BOYS' THERMAL TOPS & DRAWERS
Mesh knit for extra warmth. Vests have round neck, short sleeves. Drawers are ankle length, have fly front. White only, in little boys' sizes 4 to 6X. Reg. 99c Each SPECIAL 78c

LITTLE BOYS' LINED PANTS
Rugged, washable drill. Kasha lined to assure cosy warmth. Blue or Brown. Sizes: 4 to 6X. Reg. 2.49 Each SPECIAL 1.97

YOUTHS' VINYL GLOVES
Soft vinyl. Two styles with knit sidewalls. One with knit cuff and 3 points on back. The other has fancy stitching on cuff and back point. Fleece lined. Brown, Black, Grey. Assorted youth sizes. Reg. 1.00 Pair SPECIAL 68c

LADIES' PERMANENT PRESS PRINTED SHIRTS
Color-bright prints, button-down collar, long sleeves 26" length shirt tails. Sanforized. Colors: Green, Gold, Rose and Blue. Sizes: 32 to 38. Reg. 2.98 Each SPECIAL 2.38

LADIES' PERMA PRESS SLACKS
Cotton blend of polyester and cotton. Sanforized. French waistband, side zipper, top closure. Colors: Navy, Gold, Green, Teal, Brown. Sizes: 8 to 18. Reg. 5.98 Each. SPECIAL 3.94

MEN'S THERMAL SHIRTS & DRAWERS
Quality 100% cotton thermal underwear. Sanitized for hygienic freshness. Machine washable! Mesh knit for extra warmth. Reinforced seams. Shirts are short sleeved, drawers have elastic waist and are ankle length. White only, sizes: S-M-L. Regular 1.99 Each SPECIAL 1.58

MEN'S HI-LO WALE CORDUROY WINTER JACKETS
Features ½ Orlon pile lining with quilt-lined skirt. Two lower front pockets, heavy duty zipper front closing. Colors: Brown and Whiskey. Sizes 36 to 46. Reg. 22.50 Ea SPECIAL 16.88

BOYS' CORDUROY JACKETS
Parka style. Fully pile lined body and hood. Full cut for easy action. Sturdy zipper closing. Colors: Brown, Forest Green, Antelope. Sizes 8 to 16. Reg. 17.98 Each SPECIAL 12.88

LADIES' VINYL GLOVES
Good quality vinyl knit sidewalls. Fleece lined. Attractive trim on back of glove of shirred elastic, vinyl covered, finished with a dainty gold buckle. Ass't colors of Black or Brown. Sizes S-M-L. Reg 1.00 Pair. SPECIAL 68c

CHILD'S STRETCH MITTS
Jacquards, embroidery trims and plain knits in solid colors. Stretch to fit sizes 4 to 7. Reg. 69c to 79c Pair SPECIAL 48c

Ladies' ¾ Length Pile COATS
Deep Orlon blend pile coat warmth without excessive weight! Double-breasted styling. Brass button trim, 2 set-in pockets. Quilted rayon lined. Colors: Jade or Amber. Sizes 10 to 20. Reg. 19.98 Ea SPECIAL 14.88

Junior Misses' Deep PILE JACKETS
... Orlon blend pile. Luxurious warmth. Washable! Close fitting fur-trimmed hood. No snag front zipper closure. Quilt lining. Choice of two smart styles, two colors in each style. Junior misses sizes 7 to 14. Reg. 15.99 Ea SPECIAL 11.99

SALE! 7-PIECE FRUIT SET
Attractive ... design in popular gold and avocado color. ... bowl with six 4½" nappies. Ideal ... berry set. Boxed. Reg. 2.98 Set SPECIAL 1.97

FLORAL ARRANGEMENT
Tastefully arranged flowers to brighten up your home. Assorted styles and Fall colors. Regular 2.98 SPECIAL 1.97

4-PIECE MIXING BOWL SETS
Heatproof white glass, gaily decorated with assorted color diamond shaped design. Bowls measure 5", 6", 7" and 8". Boxed in sets. Regular 2.98 Set SPECIAL 2.27

DURABLE STEEL TRUCKS
Heavy gauge steel construction, double coat enamel finish. Shiny chrome-like bumper and hub caps. Free wheeling wheels. Choice ... of trucks. Regular 1.29 SPECIAL 88c

CUT PILE COTTON MAT
Five luxurious, high fashion tones: Turquoise, Tangerine, Lightning Pink, Antique Gold, Forest Green. Size 21" x 36". Regular 3.98 Each SPECIAL 2.94

PRINTED COTTON TABLECLOTH
Variety of attractive designs. Colorfast, easy-care fabric. Pre-laundered. Large size 52" x 70" size. Regular 2.98 Each SPECIAL 1.94

PRINTED TERRY DISH TOWELS
Slight imperfections will not affect appearance or serviceability. Size: 14" x 29". Available in a good assortment of color-bright designs. SPECIAL 3 for 88c

SCREEN PRINTED BLANKETS
A superb Viscose-Acrylic screen printed blanket. Washable! Mothproof! Non-allergic! Colorfast. 6-inch binding. Size 72" x 84". Colors: Rose, Blue and Gold. Priced to save you 2.57! Regular 8.60 Each SPECIAL 5.98

Special Clearance On These Lines!
★ Several lines of WONDER BRA FOUNDATIONS, 1/2 price
★ LADIES' SLIMS Name Brands 1/3 to 1/2 OFF
★ MEN'S & BOYS' SWEATERS Broken Lines 1/3 OFF
★ MEN'S 9-INCH WORK BOOTS Imported $12.98 pr.

HOHOL - HOVELAND

Messiah Lutheran Church in Camrose was the scene of a lovely candlelight ceremony on September 27th when Patricia Ann Hoveland and Robert Nicholas Hohol were united in marriage. Rev. Laverne Hoveland, brother of the bride officiated at the double-ring wedding.

The bride and groom were both on the teaching staff at Tofield during the 1967-68 term and have many friends in this area. Pat's parents Mr. and Mrs. Bert Hoveland of Camrose were former residents in the Ryley district.

Attending the bride at the wedding were her sister Karen as maid of honor, and her sister-in-law Mrs. Rita Hoveland, as bridesmaid. The groom's attendants were his brother James Hohol and his cousin Milton Hohol. Dennis Hoveland, brother of the bride was the usher. Rudy Magneson was soloist, and Mrs. Magneson played the wedding music.

The reception was held in the church parlors with James Miller as master of ceremonies. Arnold Hoveland, uncle of the bride, proposed the toast to which the groom responded. The lovely wedding cake was baked by the bride's mother and decorated by the bride's aunt Mrs. Cliff Brstrud.

The happy couple are presently on an extended honeymoon trip to Mexico and other points. Photo by Lyseng Studios

Ministik

(Mrs. J. Roddick)

Those who attended church on Sunday were delighted at the lovely service conducted by Mr. Harold Dunham and performed by pupils of the Sunday School. Perfect attendance awards were presented by Mrs. A. Ferguson, superintendent of the Sunday School, to Myron and Brent Bowerman, Laura Wayne and David Kleinschroth and Linda Paterson. Other attendance awards were presented to Holly Teed, Eric Nielsen, Karen Paterson, Leona Roddick and Elaine Kleinschroth. Credit was extended to teachers Mrs. Pat Paterson, Mrs. Ralph Leach and Mrs. A. Ferguson, and to parents who brought their boys and girls to Sunday School each Sunday.

Many Ministik residents attended the lovely annual Thanksgiving dinner, sponsored by the Hastings Lake Ladies' Club at Hastings Lake Hall on Saturday evening.

Mrs. E. Dekinder and young son of Peace River, were guests at the home of her parents, Mr. and Mrs. Verden Sears, last week from Saturday to Wednesday.

Beverly Loch of Edmonton spent the long Thanksgiving weekend at the home of her parents, Mr. and Mrs. Alphonse Loch.

Mr. and Mrs. Joe Iseke of Edmonton were Sunday afternoon coffee guests of Mrs. Jim Roddick and Edna.

Mr. and Mrs. Baden Bowerman and Mr. and Mrs. Bruno Jeske enjoyed Thanksgiving dinner, followed by a show, on Monday evening.

VISITS IN B.C.

Mrs. Effie Nasiechuk is enjoying a week's vacation at Haney, B.C. She travelled by car with Mrs. E. Kellogg and Ronald Smith.

The Community Club has completed plans for their annual Hallowe'en dance, to be held this year on October 25, with Norman Penrice's Band supplying the music. All are expected to come in costume, and prizes will be awarded by judges for the best in different classes.

Mr. and Mrs. Andrew Ferguson and Glenn and Mrs. Jim Roddick and Edna were Sunday supper guests of Mr. and Mrs. Ronald Ferguson.

Lakeshore - McKenzie news items

(Mrs. Ellen Eaton)

LAKESHORE - MCKENZIE— Howard and Mae Ferguson entertained Mae's mother Mrs. Roberts of Tofield. Howard's sister, Mickey and Charlie Niemetz and their daughter Mrs. Patsy Lexton and daughter Cheryl at a Thanksgiving turkey supper on Sunday.

Roy and Ruth Wickenberg of Tofield spent from Wednesday evening until Saturday as guests at the home of their daughter Mrs. Vivian Jones. While there they both visited specialists for medical check-ups.

AT WEDDING

Mrs. Ellen Eaton attended the wedding of her great niece Miss Brenda Raper to Paul Straty in Vegreville on Saturday. She returned home Sunday afternoon with her son Leroy and Shirley Eaton and two children and her son Walter's daughter Brenda Eaton, all of Seba Beach, who were dinner guests there before continuing on to their homes.

Shannon Riley of Edmonton spent the weekend at the home of his uncle Melvin and Isabella Riley. Also for Thanksgiving dinner was Isabella's brother Charlie Herbert and family.

Some 57 relatives gathered at the home of John and Irene Warner on September 22nd to help them celebrate their 25th wedding anniversary.

Donna Jacobsen of Edmonton spent the Thanksgiving weekend at the home of her parents Carl and Mavis Jacobsen.

Dede and Robert Gounault of Drayton Valley were Sunday supper guests at the home of Robert's sister Martha and Emil ...

AT NIECE'S FUNERAL

John and Irene Warner attended the funeral in Edmonton on Tuesday of Irene's brother Ken and Eileen Bailey's 13-year-old daughter Carol, who was killed Friday night in Edmonton by a car while she was crossing the street.

Dede and Robert Gouhault of Drayton Valley were Sunday dinner guests and afternoon visitors at the home of Dede's parents, John and Mary Wood. Other afternoon visitors and supper guests there were their eldest daughter Lorene and Jimmy Francis and children of Viking.

Holden

(Mrs. G. H. Taylor)

Mrs. Bertha Sanderson of Edmonton, former Holden AGT agent was a visitor with friends at the weekend along with her sister, Mrs. Cliff Foran also of Edmonton.

Mr. and Mrs. John P. Ogonoski motored to Edmonton Saturday to visit with his father Pete Ogonoski, an Edmonton hospital patient, who is recovering from recent surgery. They also visited with relatives in the city.

OCTOBER
WINTER TIRE SALE
FIRESTONE TOWN & COUNTRY TIRES— 7.75x14 or 15 Pr. $47.50 (Mounted)
Other tires at similar savings! — Sale ends October 31st.
ANTI-FREEZE $2.89 gal. $2.79 by case
PROPANE—100 lb. cylinder $4.50
LINDBROOK STORE
CHAS. R. McLEOD, Prop. LINDBROOK, Alta. (6-7-S)

CANADIAN DENTURE CLINIC
Certified Dental Mechanic
10108 - 101st St., Edmonton
109 Balfour Building
Phone: 422-8050 (32-tfn)

County of Beaver #9
OFFICE HOURS:
9:00 A.M. to 5:00 P.M.
Monday through Friday.
Saturday, closed all day.

● ALLIS-CHALMERS
MACHINERY AND PARTS
● BRIGGS & STRATTON and CLINTON
GAS ENGINES—Parts and Service
● TRACTOR OVERHAULING
— ALL AT —
Patterson Farm Equip't
CONRAD PATTERSON
Phone 662-3930 Tofield

JOIN THE CLD NOW!

What's the CLD? It's the "in" group of smart modern homemakers who own electric clothes dryers. The "Clothes Line Drop-Outs" believe in making the livin' easy. Find out how you can become a member. Contact your favorite appliance dealer or investor-owned electric utility company and get all the facts.

CALGARY POWER

Ask your electric appliance dealer about special "COLLEGE" Study Lamp Offer.

Local couple celebrates 50th Wedding anniversary

Tofield United Church parlors were filled to overflowing on Sunday afternoon, October 13, with relatives and friends of Mr and Mrs Herman Lawson, to help them celebrate their 50th wedding anniversary.

Mr and Mrs Lawson (nee Grace Campbell) were married in Edmonton on December 4, 1918, by Rev D D McQueen. They were attended by Mrs Lillian (McKay) Fleming, now of Victoria, B C, and the late Mr Burke.

The honored couple were seated at a table attractively covered with a lace cloth, centred with a three-tiered wedding cake beautifully decorated by Mrs Henry McGinitie. On either side of the cake were three golden tapers and at each end of the table were bouquets of flowers. With Mr and Mrs Lawson at the table were Mrs Lawson's only brother, D A Campbell and his wife, of Round Hill, Mr and Mrs Floyd Baker of Edmonton and Rev and Mrs Bessey. Mr and Mrs Campbell were also celebrating their 53rd wedding anniversary, on October 13.

Master of ceremonies for Sunday's festivities was Harold Schultz. Rev Bessey opened the program with a devotional, followed by several musical numbers and presentations. Mr Baker presented the honored couple with framed scrolls from Lieutenant Governor Hon J Grant MacEwan and Premier E C Manning.

Telegrams and messages were read from Prime Minister Trudeau and Mr Stanfield, as well as from White Rock, B C, Flint, Michigan, and Edmonton.

Mr and Mrs Lawson graciously thanked everyone for honoring them with their presence and gifts on this happy occasion. A bounteous lunch was then served.

Mr and Mrs Lawson have four daughters, two sons and fourteen grandchildren, who were all present for this memorable occasion.

Ryley Lutheran women hold meet

The October meeting of the Bethel Lutheran Church Women of Ryley was held recently, with Mrs. A. Bugge as chairman. A Homemakers Psalm was read by Mrs. Eileen Magneson. Pastor Rude led the Bible Study on Psalm 73, and an active discussion followed. Mrs O Oslund read the worship offering.

The nominating committee presented the proposed executive for 1969, which was accepted by the Church Women's group. Final plans were made for catering to a local wedding. The 60th Anniversary of Bethel Lutheran Church was discussed, and a food committee formed. Subscriptions were taken for "Scope", the magazine of the Lutheran Church Women.

Many guests enjoyed the lovely lunch served by the hostesses Mrs O Hagen and Mrs. H Neraasen.

A. Morrison passes away October 6th.

(Mrs. G. H. Taylor)

HOLDEN Oct 15 — Mr and Mrs Henry Tiedemann and family motored to Edmonton on Tuesday evening and were overnight guests with relatives. They attended the funeral on Wednesday Oct 9 of Mrs Tiedemann's brother Alexander Ross Morrison of Edmonton who passed away suddenly Oct 6, at the age of 60 years. He is survived by his wife Helene, his [illegible] Mr and Mrs John Morrison of Vancouver, B C, two brothers, Jim of [illegible] Alberta and Jack [illegible] Prince George B C and two sisters Mrs [illegible] Edmonton and Mrs H [illegible] Tiedemann of Holden.

The funeral service was held Wednesday afternoon [illegible] the South Side Memorial Chapel with Rev R W [illegible] [illegible] Evergreen Memorial Gardens.

Mr Morrison was known to many Holden residents as he and Mrs. Morrison often visited with his sister and family, Mr and Mrs Tiedemann.

Palmer — Earling

(Mrs. Joe Knudson)

PALMER EARLING, Oct 11 — Alice and Edna Aker and Annie Aker of Bawlf visited Mrs. Clara Dalen and Carl Sunday at Loverna, Sask., motoring there.

BIRTHDAY OBSERVED

Birthday callers Thursday night at the L Forre home for Clara's birthday were Norman and Kathleen Tenant, Mr and Mrs Jake Noullette, Barbara, Christine and Margie. Sunday guests were Mr and Mrs Bob McKee of Wetaskiwin, Mrs. Malinda Roth of Camrose, the Herman Hillands of Calgary and Mr. and Mrs Leroy Forre, Linda and Darryl. On Sunday night guests were Mr and Mrs. Elmer Bruce, Charlene and Dean and the Joe Knudsons, while on Monday night, visitors were Mrs. Mabel Brown and Archie Brown.

Mr and Mrs. Edof Wiklun of Ryley were Sunday supper guests with the Joe Knudsons.

GOLDEN WEDDING

The Campbell families attended the golden wedding celebration on Sunday at Tofield United Church of Mr. and Mrs. Herman Lawson. Grandma and Grandpa Campbell (Dan A.) were honor guests with them at the head table, Mrs Lawson being his sister.

At the Sunday services at Zion Church, Eddie Knudson, Sunday school superintendent, on behalf of Zion and Skudeness, presented the Vacation Bible School teachers, Mrs. Cliff Bratrud, Mrs Ronnie Bratrud, Marilyn Hovland and Linda Mosby with each a gift in appreciation for volunteering to teach.

Pastor Palmer Olson of the Bawlf Parish has accepted a call to Prince George, B.C., where he will take over in mid-November.

Mr. and Mrs. Helmut Roth were Sunday visitors with the Willie Scharmans in Camrose.

The Joe Knudsons were Tuesday dinner guests of the Tom Hendricksons of Bawlf.

A. STENSRUD PASSES

Alfred Stensrud, 81, passed away quietly at Camrose on October 7th. He came with his parents Mr and Mrs Harold Stensrud from South Dakota in 1902 and resided in the Earling district until four years ago when he moved to Camrose. He is survived by one sister Mrs. Annie Mosby of Camrose, three brothers Gilbert, Otto and Henry. His parents, one sister and two brothers predeceased him. Funeral services were held Friday from the Hoveland Funeral Chapel, Rev. Fuhrman officiating.

TOFIELD COMMUNITY THEATRE

SAT. ONLY—
OCT 19th.

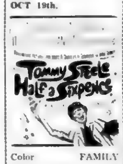

Color FAMILY

Friday & Saturday,
Oct. 25 & 26—

Color FAMILY

Showtime: 8 p.m.

SPECIALISTS in—
WEDDING PORTRAITS ★ FAMILY PORTRAITS
FEATURING: PORTRAIT OF THE MONTH —IN NATURAL COLOR
Cameras and all Photographic Supplies
Langbell's STUDIO
CAMROSE
Phone 672-5547 — New Location: 5006 - 50 St.

EDWARD PIASTA

is in attendance at his HOLDEN OFFICE at the Secretary-Treasurer's, Village of Holden Office

each

TUESDAY afternoon between the hours of 1:30 p.m. and 4:30 p.m.

Holden telephone — 688-3846

INSURANCE COSTS TOO HIGH?

Why not stop in any Friday at Tofield, or give us a call to discuss insurance coverage and costs.

Complete Real Estate & Insurance Service
TOFIELD — PHONE 662-3417
Agents for Wawanesa & Abstainers Insurance Companies
CENTRAL AGENCIES CAMROSE LTD.
4933 - 50 St., Camrose Phone 672-4491
Res. 672-2020 or 672-6416

COMBINES

1964 INTERNATIONAL 203 S.P.—Pickup, Reel and Cutting Attachment	$3800
McCORMICK 127 S.P.—With Pickup	$ 900
MASSEY SUPER 27—With Pickup	$ 900

P.T.O. COMBINES

1963 JOHN DEERE 65 P.T.O.	$2600
INTERNATIONAL 140 P.T.O.	$1000
1960 MASSEY 72 P.T.O.—With Pickup and Cutting Attachment	$1200

TRACTORS

1958 OLIVER SUPER 99—With GM motor, Hydraulics and Live P.T.O.	$2600
JOHN DEERE 3010 DIESEL	$3700
2—CASE 500 DIESELS—Hydraulics, Live P.T.O. New rubber	Each $2300
CASE 400 GAS—Hydraulics, Live P.T.O.	$2200
2—JOHN DEERE 70 GAS—Hyds. & Live P.T.O. Ea.	$1500
COCKSHUTT 570 DIESEL—Hyds. & Live P.T.O.	$3400
INT'L 450 GAS—Hyds., Live P.T.O. & T.A.	$1750
JOHN DEERE 60 GAS—Hydraulics, Live P.T.O. and Power Steering	$1700

Eric & Richard Lofgren
HAY LAKES, ALBERTA
Res. phone 878-3334 — Shop phone 878-3336
TRADES ACCEPTED FREE DELIVERY.

COMPETITIVE PRICES
FREE ESTIMATES
PHONE 672-2555

We will deliver promptly the right amount of correctly mixed concrete to your job, strength guaranteed as specified.

FOR YOUR PROTECTION, the control of our concrete is checked by a registered testing firm. All sand and crushed rock used is tested to insure proper strength.

We stock 'Type 5' Cement for alkali soil conditions.

Camrose Transit Mix Ltd.

Mercury Classifieds

Fifty cents for the first issue, seventy-five cents for two issues or three for a dollar. Two cents a word for anything over twenty-five words. Cards of thanks have a minimum of one dollar for fifty words — two cents a word will be charged over the minimum.

BIRTHS

AT TOFIELD HOSPITAL

TRYON —To Mr and Mrs P E G Tryon of Ryley, on Sept 17th, a daughter.

PITTED — To Mr and Mrs Gary Pitted of Tofield, on Sept 21st, a son.

NICKEL — To Mr and Mrs Peter J Nickel of Tofield, on October 1st, a son.

RAY —To Mr and Mrs Oliver L Ray, of Tofield, on October 4th, a daughter.

FUTURE DATES

ANNUAL BAZAAR

The Annual Bazaar, sponsored by Holy Trinity A C W, will be held in the Library Room on November 2? from 1:00 to 5:00 p.m. Everybody welcome. 7-11-[illegible]

TRICKS AND TREATS

The Tofield Explorers Group will be around collecting Tricks and Treats on Hallowe'en, also Pennies for UNICEF which provides milk and drugs for underprivileged children. 7-8-[illegible]

CARDS OF THANKS

Mr and Mrs Herman Lawson would like to extend their thanks and appreciation to their family, relatives and friends for honoring them on their Golden Wedding Anniversary. We say thank you kindly for your cards, gifts and flowers. May God bless you all. —Mr and Mrs Herman Lawson. 7p-5280

ENGAGEMENTS

Mr and Mrs Charles Halett wish to announce the engagement of their eldest daughter, Rhea Rosemary, to Mr Joseph Yurkowski, son of Mr and Mrs J Yurkowski of Tofield. The wedding will take place on November 16, in the Tofield United Church. 7p-5283

SERVICES

J. E. STINSON—Notary Public. Agent for Tyler's Flowers and Andrews-McLaughlin Funeral Chapel. Phone 662-3274 or 662-4046 Tofield. 2-tfnc-4149

FOR ALL YOUR AVON NEEDS and Christmas Gifts, order now. Phone 899-3659 collect. 5-6-7c-4164

FOR SALE

HOUSE, with 2 apartments, situated on 2 lots in Ryley. Aluminum and stucco siding never needs painting. Phone 663 3866. 47 tfn-4119

SPECIAL VALUES in Used Merchandise: Hammermills, Harrows, Gas and Electric Ranges, T-V's, Fridges. Macleods, Tofield. 24-tfn-4028

EXCELLENT HOUSES and Garages available in Edmonton due to urban renewal. (All buildings have passed city inspection) For estimates as to costs of buildings and move to any rural area or town property, contact Nordic Realty, Ste 1, 9620 - 102 Ave Bus. 422-0230, res. 489-7203, Edmonton. 2 tfn-4131

5-ROOM HOUSE and Garage, situated on a lot in Ryley, or house to be moved. Priced for quick sale. Neil Reid, Phone 663-3782. 3 to 17c-4160

2 TWIN BEDS with Box Springs and Mattresses like new, $15.00 each; a Wringer-Washer, in good running condition. Phone 688-3821, or write Box 36 Holden. 5-6-7p-5261

1964 ½ TON H-DUTY FORD Econoline, with Camper, new transmission, nice condition; $850.00. Phone 688-3750 or 688-3706, Holden. H G Olsen. 5-tfn-5062

FOR SALE

POTATOES FOR SALE. Tony Ostmen, Tofield. 5-6-7p-5063

110 lb. BAGS OF POTATOES $1.25 each bag. Tofield Mennonite Church Young People's Group. Phone 662 2706 or 662 2206. 5-6-7p-5267

19" TV, large antenna, Large Chest of Drawers, Large Tape Recorder, 4-track 3-speed Mono or Stereo, with 2 mikes. Large Folding Clothes Rack, Coffee Table with drawers and shelf, All-Metal Table, with folding legs, 34" Wood Lathe, with or without motor and stand. Phone 662 3382, or write or call 5134 - 52 Ave Tofield. 5-6-7p5270

FOR SALE OR RENT — 2-bedroom House in Ryley. Can be moved. Will trade for cattle. Phone Selthun 476-5313 or 488-9302 Edmonton. 5-6-7p-4166

1966 FORD, Custom 500, V-8 automatic, radio, good condition. $1,500 cash. Phone Jeff at 663-3311, Ryley. 6-7c-4171

6 DIAMETER ROUND Wooden Water Trough complete with lid, and staves are tongue and grooved. $30.00. Henry Thiessen, Phone 662 2101. 6-7-8p-5276

FOR SALE or Trade for Cattle— one Surge Milking Machine, with S.P. 11 pump and pipes for 21 cows. Will sell 2 or 3 buckets [illegible] power washing Cream Separator, 10 8-gal. Milk Cans [illegible]. Phone 663-[illegible] 6-7-8p-4170

FOR SALE OR TRADE—2-bedroom House in Ryley. Contact G [illegible] Real Estate 663-3671. 6-7-8L-4174

½ TON CHEV TRUCK, with box and cattle rack, in fair shape, also Crossbred year-old Hens. Phone 662 2126. 7-8-9-5279

TWO HOUSES IN TOFIELD one with acreage, all utilities. Contact Don Shaw, Phone 662-3256 or Mrs Edna Bowick, 9827-75 St, Edmonton 61. Phone 469-[illegible] 7-8-9p-4175

FOR RENT

HOUSE, 1 mile west of Tofield, on Highway 14. Phone 662 2407. 7-8-9c-5281

A COUNTRY HOUSE, three bedrooms, 3 miles from Bruce, 2 miles south of Highway 14, on a school bus road, telephone available, power, propane furnace, newly decorated, reasonable rent. Contact parties at the following Phone 688-2201 or 688-374, Holden. 7-8c-4178

WANTED

WANTED TO RENT—Warm 2 or 3 bedroom House with all utilities in Tofield. Reply to Box [illegible], Tofield. 5-6p-5266

DUE TO ILLNESS, Rawleigh Dealer M R Sutherland will be unable to continue serving his many friends and customers in the Tofield area. Anyone interested in succeeding him in a Rawleigh Business of his own, is invited to write The W. T. Rawleigh Company, Limited, Dept J101, 589 Henry Ave., Winnipeg 2, Man. 5 to 17c-4168

10 OR MORE MILK COWS, preferably Holsteins, just fresh or to freshen within 3 months. Jacob Baerg, Phone 63-2635. 5-6-7p-5268

HOBBYIST'S SMALL LATHE. Cliff Giles, 672-3885, Camrose.

FEED OATS, from 1967 crop. Phone 662 2173. 7c-4176

LOST AND FOUND

LOST — Plastic foam duck and geese decoys, about two miles south of Haight. Contact Douglas or H C. Olsen, Holden. Phone 688-3750. 7c-4177

YOUR OWN "Clearance Sale" in Want Ads . . . People Buy The Darndest Things!

Ketchamoot district news briefs

(Mrs. Ethel Carlisle)

KETCHAMOOT — Recent visitors in the district were Mr and Mrs Wendel Wyllie of Terrace, B C, who also called on Mr and Mrs. Ivan Mitchell.

Mr and Mrs. Ivan Mitchell had as visitors from Calmar recently Mr. and Mrs Henry Buchak and Lucille, Mrs. Helen Serniecke and Dianne. On Sunday evening Mr and Mrs Mitchell were supper guests with Mr and Mrs. Charlie McLeod at Lindbrook.

Sunday afternoon visitors with Mr and Mrs. Eugene Carlisle were Mrs Morna Tough, Mrs. Emily Carlisle and Dianne Tough all of Edmonton.

Born to Mr. and Mrs. Oliver Ray, a daughter in the Tofield Hospital last week.

Mr and Mrs. Donnelly McGinitie had Opal's uncle and aunt Mr and Mrs Harold MacMullen of B C visit them last week, also Clarence Hult of Edmonton.

VISITS OLD HOME

Mrs Herman Lawson returned home after visiting with her sister and other relatives in Ontario, which she hadn't seen for 50 years. She visited many points in Ontario, including her old home where she was born. She had a most enjoyable trip.

Mr and Mrs. B Godwin and children of Olds visited over the Thanksgiving weekend with Mrs Annie McGinitie and Edith Turner.

50TH ANNIVERSARY

On Sunday afternoon friends and relatives gathered at the Tofield United Church to celebrate the 50th anniversary of Mr and Mrs Herman Lawson. Their two sons of Calgary, Mr. and Mrs Lenard Lawson and Mr and Mrs Wayne Lawson and family attended the anniversary and spent the weekend at home.

Gwen and Debbie Tough of Edmonton spent the weekend with the Eugene Carlisles.

Ross Creek news

(Mrs. L. Van Buskirk)

ROSS CREEK — The daughter of Mr and Mrs Ken Bailey was the victim of a tragic traffic accident in Edmonton, resulting in her death.

Mr and Mrs. Jerry McLennan of Fox Creek spent Thanksgiving with Mr. and Mrs. Ivan Malcolm.

Mr and Mrs Cyril McCaughn of Headley, Manitoba were recent visitors with Mr and Mrs Victor McCaughn.

Campbell Stuart has been transferred from the University Hospital to the Tofield Hospital.

M. and Mrs. Joe Henry of Red Deer were weekend visitors with the Howard Malcolm family.

M. and Mrs. Art Schacher of Medicine Hat were Friday overnight guests of Mr and Mrs Maurice VanBuskirk.

Mr and Mrs Marty Slater and Maureen McLachlan, all of Edmonton were weekend visitors at the home of Gayle and Maureen's parents, Mr. and Mrs R McLachlan.

Church notes

MENNONITE BRETHREN CHURCH OF TOFIELD
Geo. Quiring, Minister
Phone [illegible]
Sunday, Oct. 20th
10:00 a.m.—Sunday School
11:00 a.m.—Worship Service
8:00 p.m.—Christian Youth Fellowship

UNITED CHURCH OF CANADA
Tofield, Alberta
Stanley R. Bessey Minister
Sunday, Oct. 20th
10:00 a.m.—Teen Church
11:00 a.m.—Sunday School
11:00 a.m.—Morning Worship.

LUTHERAN CHURCH
Ryley, Alberta
Pastor Stanley Rude
Sunday, Oct. 20th
HOLDEN—
10:00 a.m.—Divine Worship.
11:00 a.m.—Sunday School.
RYLEY—
10:00 a.m.—Sunday School
11:30 a.m.—Divine Worship.

BARDO EVANGELICAL LUTHERAN CHURCH OF TOFIELD
4917 - 47 Avenue
Pastor O. Lokken
Sunday, Oct. 20th
10:00 a.m.—Sunday School
11:00 a.m.—Worship Service.
Wednesday, 8.00 p.m. — Bible Study.

TOFIELD BAPTIST CHURCH
Pastor Leslie Smith
Sunday, Oct. 20th
10:00 a.m.—Worship Service.
11:00 a.m.—Sunday School.
7:30 p.m.—Evening Service.
Tuesday, 8.00 p.m. — Prayer Meeting.

CATHOLIC CHURCHES
Residence: 5519 - 50 Street
Phone [illegible]
Summer Schedule of Services
TOFIELD—
1st, 3rd and 5th Sundays—10:30 a.m.
2nd and 4th Sundays—9:00 a.m.
RYLEY—
1st, 3rd and 5th Sundays—9:00 a.m.
2nd and 4th Sundays—10:30 a.m.
MINISTIK—
Every Sunday at 12:00 noon.

HOLY TRINITY CHURCH
Anglican
Rev. D. Bloom
Sunday, Oct. 20th
11:00 a.m.—Morning Worship.

CAMROSE LIVESTOCK BUYING STATION
Buying days each Tuesday and Thursday
★ Lowest handling charges on hogs from the buying station to Swifts plant in Edmonton.
Deal with confidence
Call—
DENNIS STREBERG
672-5071
Evenings call 672-4622

TOP DEALS!
1965 GMC ½ TON—6 cyl. Step side. Long w b
1968 PONTIAC—V 8, standard. - Save here
NEW—GMC SPORT ½ TON, with Custom Cab
COCKSHUTT - PONTIAC - BUICK - GMC
Sales, Parts, Service
Complete Farm Service Headquarters
Tofield Service Garage
Phone 662-4929

Camrose AUCTION CO LTD.

At Our Sale on Saturday, October 12th.—
STOCK STEER CALVES brought from 26.00 to 29.00
STOCK HEIFER CALVES sold from $21.00 to $24.00
BABY CALVES realized from $35.00 to $75.00 each
HEIFER CALVES were from $25.00 to $55.00
STOCK COWS tops at $200.00
DAIRY COWS brought up to $225.00
YEARLING STEERS brought from $24.00 to $26.25.
HEIFERS sold from $20.00 to $23.00
WEANER PIGS from $950 to $14.00. Feeders brought from $12.00 to $27.00. Gilts $40.00 to $60.00. Sows up to $75.00. Boars $35.00 to $65.00 each.

SPECIAL LISTINGS for our Next Sale on Saturday, October 19th.—
Misc. Sale at 10:00 a.m. — Hay & Feed at 11:00 a.m. — Baby Calves sell at noon.
Good run of Hogs and all classes of Cattle expected.
1956 MERCURY ½-TON. Long wheelbase, Premium half-ton for its age.
MRS. MABLE C OLSON ESTATE. Brand new Chesterfield Suite, new Bedroom Suite, good Chrome Kitchen Suite, plus other Household Effects.
FALL FEEDER SALES HAVE BEEN DISCONTINUED UNTIL FURTHER NOTICE.

Ship your Hogs and Fat Cattle through— Camrose Livestock Buying Station!
Buying days every Tuesday and Thursday.
COMPLETE TRUCKING SERVICE.

FOR BETTER SALES, SERVICE AND SATISFACTION CONTACT YOUR VOICE OF AUCTIONEERING!
— AUCTIONEERS —
Otto Streberg, #531 — Dennis Streberg, #677
PHONE 672-2114, 672-5071

Singing up a storm

Gwen Klassen of Tofield was well received when she sang in the talent part of the competition for Homecoming Queen of CLC last Thursday night at the college. Gwen was ably backed by three male classmates. The Mercury Newsphoto

APPLICATIONS ARE INVITED

for the position of

MALE JANITOR

for the County of Beaver No. 9 office, duties to commence November 1, 1968.

Please supply the following details:
Age, previous experience and salary expected.

Outline of duties may be obtained at the County Office.

Applications close at 5:00 p.m. on October 28, 1968 and are to be forwarded to the undersigned.

A. ROBERT CROSS,
Secretary-Treasurer,
Box 140 Ryley, Alberta.
(7 & 8)

Around the town

From The Camrose Canadian October 15, 1968

Mr. and Mrs. Mel Wood and family of Tofield had the distinction of winning the Master Farm Family Award for Alberta.

Friends of Dirk De Fremne will be interested to learn that he has now been appointed manager of the Treasury Branch at Lacombe, having been transferred from Lac La Biche. Dirk was at one time a member of the staff of the Bank of Montreal in Tofield.

* * *

Rev. Sydney Bell, Mrs. Dr. Gwynneth Bell, Miss Audrey Bell, Miss Linda Bell of Edmonton, Mr. and Mrs. John Wall, Miss Vicky Wall, and Miss Anne Wall were Thanksgiving Day guests at the Stinson home.

* * *

Miss Vicky Wall was at a "Camp Out" for CGIT Girls at Pigeon Lake on Saturday and Sunday when about 40 girls gathered for discussion and friendship talks.

* * *

Dr. Kesar Singh and his wife Dr. Satwant Kaur, have returned from a month's holiday trip to Eastern Canada.

* * *

Tofield Explorers Group plans to collect pennies for UNICEF to provide milk and drugs for underprivileged children. Your pennies will, therefore, be much appreciated.

* * *

Mr. and Mrs. Kenneth Jacobs and two children made a short visit at the home of Ken's parents, Mr. and Mrs. Thomas W. Jacobs. They are residing in Kamloops, B.C., and made the trip to Tofield via the Yellowhead route in just over 12 hours.

* * *

RCMP Constable Robert Wall has been transferred from Campbell River to Ucluelet, B.C. on the west coast of Vancouver Island.

* * *

FIRE ON THURSDAY

Fire of undetermined origin broke out in the late evening of Thursday last, doing considerable damage to the interior and contents of the Peter Korbie home.

* * *

John and Kathleen Procter and family of Edmonton spent the Thanksgiving weekend with their parents, Mr. and Mrs. Stockton. Mr. and Mrs. J. Donaldson of Edmonton were also Sunday visitors there.

* * *

Jack McKay of Warner is here on one of his periodical visits with Kay and "Chick" Blacklock and at the Robinson Store in Tofield.

* * *

MRS. E. BROWN PASSES

Mrs. Elizabeth Brown, an oldtimer in the Tofield area, passed away in hospital on Tuesday night. Funeral service will be held from Holy Trinity Anglican Church, Tofield on Saturday afternoon. Andrews-McLaughlin Chapel, Edmonton, is in charge of arrangements.

* * *

Shower fetes bride - elect

A miscellaneous pre nuptial shower was held in the United Church Hall on Saturday evening Oct. 12.

Approximately 100 friends and neighbors gathered to wish Phyllis Rose, the bride-to-be, success [illegible]. Some special advice was offered to Phyllis during the presentation of a lively skit.

Marjorie Moore capably expressed the good wishes of all, after which the gifts were presented. Phyllis [illegible] thanked everyone for the lovely gifts and extended a special "thank-you" to the ladies sponsoring the shower.

A delicious lunch thoroughly enjoyed by all brought the exciting evening to a close.

True Savings

LIBBY'S "Harvest of Values"

Peaches, 14 oz. 3 85c
Crushed Pineapple—14 oz. 3 79c
Deep Brown Beans—14 oz. 4 99c; 19 oz. 3 89c
Whole Kernel Corn—14 oz. 4 89c
Fcy. Peas, 14 oz. 4 89c
Spaghetti, in tomato sauce 14 oz. 5 1.00
Alpha Getti—14 oz. 4 89c
Red Kidney Beans—14 oz. 3 69c
Fancy Pumpkin—14 oz. 3 59c
Tomato Catchup—11 oz. 4 95c
Fancy Tomato Juice—48 oz. 2 79c

GAINERS SIDE BACON
By the piece 69c lb.

BOLOGNA
Gainers—by the piece lb. 39c

ICE CREAM
All flavors. HALF-GAL. 89c

CO-OP CENTRE
Phone 662-3191, Tofield

WATSON (Tofield) LTD.

- Contractors
- General Construction
- Electrical Installations
- Plumbing & Mechanical

PHONE 662-3143
Tofield, Alberta

County of Beaver No. 9

NOMINATION NOTICE

PUBLIC NOTICE is hereby given that I will attend at the County of Beaver No. 9 Office in Ryley, Alberta on SATURDAY the Second day of November 1968 from TEN O'CLOCK in the forenoon until TWELVE o'clock noon, for the purpose of receiving Nominations of Candidates for the Office of COUNCILLOR for DIVISION FIVE and COUNCILLOR for DIVISION SIX for the ensuing three years.

Given under my hand at Ryley this eleventh day of October 1968.

A. ROBERT CROSS,
Returning Officer.
(7-8-9)

Classifieds Bring Results
Phone 662-4046

Rexall 1¢ SALE

"TEN" Big Shopping Days

POLYMULSION 16 Ounces Reg. $3.19 2 for $3.20 Children's Liquid Multi-Vitamins

MILK OF MAGNESIA TABLETS 85's (Minted) Reg. 64¢ 2 for 65¢

Reg. $1.89 ADRIENNE HAIR SPRAY Lanolin added for softness and sheen (Reg. Soft or Firm Hold) 2 for $1.90

TRIPLE ACTION COUGH SYRUP Adults 4 Ounce Reg. $1.09 2 for $1.10

REXALL SUPER SPECIALS NOT 2 FOR 1 PLUS A PENNY BUT SPECIALLY PRICED TO THIS EVENT

REDI-SPRAY AEROSOL DEODORANT, 5 oz. 2 for 1.49
ASA-REX TABLETS, 5 grain, 100's 2 for 90¢
MINERAL OIL, Heavy American, 16 oz. 2 for 90¢
MI-31 SOLUTION, antiseptic mouth wash, 12 oz. 2 for 94¢
REXALL SMOKERS' TOOTHPASTE, 2½ oz. 2 for 99¢
HYDROGEN PEROXIDE, 10 volume, 4 oz. 2 for 36¢
ALL DAY ALL NIGHT DECONGESTANT COLD CAPSULES, 8's 2 for 1.30
PASTE FLOOR WAX (extra hard finish)—1 lb. tin 61¢

MULTIPLE VITAMINS TABLETS Help fortify your diet 100's Reg. $3.59 2 for $3.60

ADHESIVE TAPE ½" x 10 yds. or 1" x 5 yds. Reg. 67¢ 2 for 68¢

SALE DATES — Oct. 17 to 26, inclusive

TOFIELD DRUG LTD.
— PHONE 662-3108 —

The Mercury

Tofield · Hgwy 14 · Ryley · Holden

PROVINCIAL LIBRARY EDMONTON, ALTA.

VOL. 52—No. 8—October 24th., 1968 $2.50 per Year, PUBLISHED WEEKLY AT TOFIELD, ALBERTA

Vancouver girl chosen as Homecoming Queen

Just good friends

Gwen Klassen and Ron Foshaug made a lovely couple as Ron escorted Gwen to various functions connected with the CLC Homecoming Queen competition. This was how they appeared on the reception line following Friday night's festivities. —The Mercury Newsphoto

A 16-year-old Grade XII student from Vancouver is the new Homecoming Queen of Camrose Lutheran College. Irene Hanson was crowned by last year's Queen Bette Hoppe of Biggar, Sask., in impressive ceremonies at the Convocation Centre on Friday evening before a "standing room only" crowd.

The crowning ceremony was preceded by a program offered by present students of CLC as well as members of the Alumni, including Lorraine Anderson, Warren Smithsted, Daniel Otteson, Dodie Traan, Marlene McClements, Jimmy Chow and Mr. and Mrs. Norris Berg.

Following the program, last year's queen, Bette Hoppe, now a nurse-in-training in Regina, was introduced by Ron Christianson, president of the Alumni Association. After Miss Hoppe took her place on the throne, the ten candidates were introduced, and then the big moment arrived, and the winners were announced.

Seventeen-year-old Wendy Nesvold of Camrose was selected by the judges (Dave Mulloy, Mrs. R Peterson and Mrs. Maryann Ferner) as a princess, as was 18-year-old Pamela To of Hong Kong. With the announcement of Miss Hanson as the new Homecoming Queen, Miss Hoppe left the throne and crowned the new queen and turned the robes of office over to the new ruler. The Queen, her princesses and attendants then led a procession to the cafeteria where an informal fellowship hour followed.

Of the first duties Miss Hanson undertook was, accompanied by her two princesses, to lead a parade of CLC students to downtown Camrose at noon on Saturday, where a sing-song was held in front of Lyseng's Studio. Later, at the football game between the CLC Vikings and the CCHS Trojans, she kicked off the ball to officially begin the game. (Football story on sport page).

Another evening of entertainment was presented in the Convocation Centre on Saturday, with both students and alumni participating. Highlight of the evening was the presentation of the Alumni Association's "Distinguished Alumnus Award" to Luther Olsen of Camrose. Mr. Olsen, a past chairman of the CLC Board of Regents was presented with the award by Ron Christianson, president of the Alumni Association.

The Board of Regents held meetings during the Homecoming and elected a new executive to serve for the coming year. The new chairman is the Rev. O Kaminski of Edmonton, while others elected are: Cliff Brager, Camrose, vice-chairman; Marvin Swenson, Edmonton, secretary, and Arthur Wenhardt, Saskatoon, as member at large. John Singer of Edmonton was elected to fill a vacancy caused by the death of Geoffrey H. Saxton.

The CLC Alumni Association held meetings during the Homecoming celebrations, and elected five members to the Board of Governors for two-year terms. Four of those were re-elected, with one new face appearing on the Board. Elected to the Board were Don Ostrem, Edmonton (re-elected), Dave Stolee, Calgary (re-elected), Darryl Ness, Edmonton (re-elected), Jim Brager, Calgary (re-elected), and Lyle Thronsen of Edmonton. Sitting members on the Board include Larry Berg, Stettler, Don Myrehaug, Edmonton, Ron Christianson, Edmonton, Ron Marken, Saskatoon, and Rudy Magneson, Camrose. Messrs. Christianson, Magneson and Stolee form the executive.

Next meeting of the Board will take place in Camrose on Saturday, Nov. 2, at which time a new executive will be chosen.

Holy Trinity parish has mortgage - burning

A very happy event was celebrated in the parish of Holy Trinity, Tofield, on October 18, to celebrate the paying of the final instalment towards the purchase of the new rectory, built in 1963.

The evening commenced with a dinner in the Community Hall under the convenership of Mrs. Frank Dunham and the ladies of the A.C.W.

The Rt. Rev. W. G. Burch had hoped to officiate at the mortgage-burning ceremony, but owing to other engagements regretted he was unable to do so.

Archdeacon Wilson and Rev. D. V. Bloom were piped to the head table by Gordon Kyle. Grace was said at 7:45 p.m. by Archdeacon Cole. After dinner, Rev. Bloom welcomed the guests and all present; and letters were read from former clergymen.

Archdeacon Cole, Canon Teape and Archdeacon Wilson spoke humorously of their stay in the Parish of Holy Trinity in former years. Archbishop Wilson, Bishop's Commissioner, and Rev. Bloom then participated in the burning of the mortgage. J. W. Robinson gave a brief history of the Parish in the early days, from the time of Canon Newton until the present day, and introduced the guest speaker, Dr. Leadbeater of Holy Trinity Parish, Edmonton. Dr. Leadbeater and Mr. Robinson come from the same part of northern England, so were able to dialogue in the Tyneside language.

Edith Mary Smith was guest soloist, singing "The Impossible Dream" from le Mancho and "Wouldn't It Be Lovely" from "My Fair Lady".

4-H Clubs reorganize

by Judy Moore

The Tofield 4-H Beef Club held their re-organization meeting on Thursday, Oct. 17, with last year's president, Lyle Heiberg, in the chair. The weigh-in will be held Nov. 2 at the Alberta Wheat Pool Elevator.

This year's executive is as follows: Ross County, president, Jim Dodds, vice-president, Susan Appleby, secretary, Linda Rose, treasurer, Judy Moore, club reporter. Country representative is Lyle Heiberg, and Mr. Moore is the club's leader.

The Pee Wees had their first meeting October 4, at Glenn Jones' home. Their executive is as follows: Duane Schacker, president, Randy Jones, secretary, Colleen Walker, treasurer; Barry Jones, vice-president. Their leader is Mr. Glenn Jones.

Socreds to hold session in Ryley

The Social Credit Leadership Convention will be held in Edmonton, December 4, 5 and 6.

The Executive of the Vegreville-Bruce Constituency has decided to hold its Annual Constituency Convention in Ryley on Monday, Nov. 4. The most important feature of this convention is that 25 delegates must be elected to represent the Constituency at the Leadership Convention.

If all the Constituencies sent their full "quota" of 25 delegates, plus other officials with voting rights, over 1,700 delegates are expected at the Leadership Convention to choose the new Party Leader and Premier of this Province.

TB Clinic to be held

The Alberta Tuberculosis Association has announced that a series of free chest X-ray and tuberculin testing clinics will be held in Vegreville at the Vegreville Centennial Building.

Following are the dates and hours:

Nov. 1—1:30 to 5:00 p.m.
Nov. 4—9:00 to noon; 1:30 to 5:00.
Nov. 5—1:30 to 5:00; 6:30 to 8:45.
Nov. 6—9:00 to noon; 1:30 to 5:00.
Nov. 7—1:30 to 5:00; 6:30 to 8:45.
Nov. 8—9:00 to noon; 1:30 to 5:00.

Officials of the Alberta Tuberculosis Association which fights respiratory diseases remind everyone that this fight is supported by the sale of Christmas Seals.

Ruth Dickson wins Medal

(By Grace Phillips)

Ruth Dickson of the Tofield School has been awarded the Governor-General's bronze medal given annually to the student in each county making the highest marks on the Grade IX June departmental examinations.

Ruth was born in Camrose on May 13, 1953. Her parents, Mr. and Mrs. Bill Dickson, then lived at Rosalind. Later, the Dicksons moved to Galahad, where Ruth received her elementary education. Following the passing of Mr. Dickson, Mrs. Dickson and her four children, Robert, Ruth, Rita and Allan, moved to Tofield, where Ruth received her junior high school education.

Last year Ruth was captain of the Junior High girls' basketball team, social convener for the Big 3, and the recipient of the Melnyk award.

An outstanding student, Ruth is an avid reader. She has serious plans for her future; she intends to attend university in the faculty of medicine.

The weather

Oct.	Max.	Min.	Barom.	Remarks
16	47	31	30.33	——
17	39	28	29.91	——
18	39	30	29.95	——
19	43	35	29.80	——
20	35	27	29.85	——
21	36	24	30.00	——
22	39	21	30.00	.05" rain

New lawman

Constable W. J. Eglinski, son of Mr. and Mrs. W. Eglinski of RR4, Tofield has just completed his training in the RCMP at Mynarski Park and is to be posted to British Columbia.

Holden and district news items

(Mrs. G. H. Taylor)

HOLDEN — Members of the Friendship Group and Pioneer Group met last Wednesday at the home of Mrs N. L. Campbell and spent a busy afternoon trimming used postage stamps which will be shipped to the Leprosy Mission in Toronto, for sale to stamp dealers, the proceeds being used for mission work in the Leper colonies. A four pound parcel was shipped the following day. The ladies also shipped a parcel this past week of bandages, empty plastic pill containers and plastic bags to a Mission station in Nepal for use at the mission hospital.

Mr. and Mrs. T. A. Liden were Thanksgiving Monday visitors and dinner guests with their son and family, Mr and Mrs. Clare Liden in Edmonton.

The Friendship Group held their regular monthly meeting on Thursday afternoon, October 17th at the home of Mrs J A Giebelhaus with 12 ladies present, and Mrs. Hooper in charge of devotions.

The Pioneer Group will be holding their next meeting at the home of Mrs. Carrie Olson in October October 31st instead of the first Thursday in November.

Mr and Mrs R Bateman were Friday business visitors in Edmonton. Mrs. Bateman is leaving Monday, October 28th for Ontario with her sister to visit for two weeks with her father, Rev. Gasson.

Mrs Olive Gend and her aunt, Mrs. Ella Bryan of Winnipeg, who is presently visiting with her sister and husband, Mr and Mrs. Lars Rittland were in Edmonton last Wednesday visiting with family and relatives.

ATA ELECTION

The Holden-Bruce [illegible] of the ATA held a meeting recently at which the following officers were elected: president, Mrs. Dorm of Bruce, vice-president, Mr Nordstrom, secretary-treasurer Miss Anne Appleby, publicity, Mrs Grant Fredericks of Bruce. A suggestion was made by Oleh Skyhora which was acted upon, that the group assign committees to work with the president in the planning of their monthly meetings.

Alex Shehunalt former Holden resident now of Vegreville was a business visitor last Thursday afternoon and calling on friends.

Mr and Mrs Don Coutu and family of Barrhead were visiting with friends during the recent holiday weekend.

Mr. and Mrs. Kunin (nee Evelyn Bilyk) have been receiving congratulations on the recent birth of a son.

The Holden Bowling League will again be starting the 1968-1969 bowling season. Anyone in Holden and district who is interested in this sport and is desirous of joining the league is asked to leave their name with Mrs. Clara Bilyk.

Mrs. Lauretta Thygeson and family of Calgary were visiting with her parents, Mr and Mrs. Jack Keith the recent holiday weekend and calling on her brothers and families.

Mr. and Mrs. Keith's daughter Mavis and family are now residing in the village of Wayne, near Drumheller, where Mavis is teaching grades 10 and 11 in the village school.

Mr and Mrs Albert Johnson have been busy the past several days packing and moving their household goods to the R. Lutz house recently vacated by Mr and Mrs. H. S. Beveridge, and will be residing there. Mrs. Mary Semotuik has been working in the Holden Variety Store the past week while Winnie Johnson was away.

Ross Creek news

(Mrs. L. VanBuskirk)

FAREWELL PARTY

A farewell party was held at Solman School on Friday evening to wish Mr and Mrs Geo McLachlan and family the best of everything in their new home in the Sherwood Park area. After an evening of dancing and visiting Ben Pedersen on behalf of the district presented the McLachlans with a mantle chime clock. A delicious lunch brought a pleasant evening to a close. The McLachlan family was very active in all community affairs and were all ardent curlers and ball players. George was a member of the Athletic Club and Winnie was a member of the Ross Creek U C W almost since it originated.

A number of ladies surprised Mrs. Doris Schauber with a baby shower on Sunday afternoon. Baby [illegible] received many [illegible] and [illegible] and his mother [illegible] thanked everyone. [illegible] was served [illegible] Schauber and [illegible]

South Edmonton Denture Clinic Ltd.
G. GUENTHER
CERTIFIED DENTAL MECHANIC
7908 - 104th STREET
Phone 439-0409

Henry J. Budnitsky
Will be at the Tofield Town Office from 1:00 o'clock to 4:30 o'clock P.M. on 1st. and 3rd. Saturday of each month.
(tfn)

OCTOBER
WINTER TIRE SALE
FIRESTONE TOWN & COUNTRY TIRES—
7.75x14 or 15 Pr. $47.50 (Mounted)
Other tires at similar savings! — Sale ends October 31st.
ANTI-FREEZE $2.89 gal. $2.79 by case
PROPANE—100 lb. cylinder $4.50
LINDBROOK STORE
CHAS. R. McLEOD, Prop. LINDBROOK, Alta.
(6-7-8)

TOP DEALS!
1965 GMC ½ TON—6 cyl. Step side. Long w.b.
1968 PONTIAC—V/8, standard. — Save here!
NEW—GMC SPORT ½ TON, with Custom Cab.
COCKSHUTT - PONTIAC - BUICK - GMC
Sales, Parts, Service
Complete Farm Service Headquarters
Tofield Service Garage
Phone 662-4929

INSURANCE COSTS TOO HIGH?
Why not stop in any Friday at Tofield, or give us a call to discuss insurance coverage and costs.
Complete Real Estate & Insurance Service
TOFIELD — PHONE 662-3417
Agents for Wawanesa & Abstainers Insurance Companies
CENTRAL AGENCIES CAMROSE LTD.
4933 - 50 St., Camrose Phone 672-4491
Res. 672-2080 or 672-6416

LAW OFFICE
WALTER BRAUL
Barrister and Solicitor
300 Royal Trust Building
10039 JASPER AVE. EDMONTON, ALBERTA
In Watson Building, Tofield each Saturday, 9:00 - 5:00
Tofield Phone—662-3143 Edmonton Phone—422-7101
WRIGHT, COLLINS, BRAUL & THACHUK

Multiply your money 2½ times!
Buy a highest-interest-yet Canada Savings Bond at the Bank of Montreal and in 14 years get back 2½ times what you've put in. $250 for every $100 invested!
And you can buy by instalments
The Bank of Montreal sells Canada Savings Bonds by instalments as well as for cash. You can buy yours for 5% down, balance in easy payments over a year.
$2.50 DOWN FOR A $50.00 BOND!
$5.00 DOWN FOR A $100.00 BOND!
$25.00 DOWN FOR A $500.00 BOND!
$50.00 DOWN FOR A $1000.00 BOND!
Get your Canada Savings Bonds now at the Bank of Montreal
Bank of Montreal
Canada's First Bank

The Tofield Mercury
Subscription price by mail $2.50 per year
Published at Tofield, Alberta, every Thursday by the Tofield Mercury Publishing Ltd.
Office on Main Street, Tofield
Editor: Ed. Clinton

Holden

(Mrs. G. H. Taylor)

Mr. and Mrs. Henry Tiedemann were visitors in Edmonton on Monday afternoon.

Mr and Mrs Glen Olson and children of Calgary were visiting for the weekend with Glen's parents, Mr. and Mrs. Lars Olson.

Mrs. Henry Tiedemann motored to Camrose with Mr. and Mrs. Roy Nichols one evening last week, and visited with old friend Mrs. George Lomay.

Mr and Mrs J A. Giebelhaus were Thanksgiving Sunday afternoon visitors and dinner guests with their son and family, Mr. and Mrs. Reuben Giebelhaus at Sherwood Park. They also visited for Thanksgiving Monday with their son Earl and family at Rimbey.

Lakeshore - McKenzie

(Mrs. Ellen Eaton)

LAKESHORE - MCKENZIE — Morley and Marjorie Jacobsen and family motored to Czar on Thanksgiving Sunday and spent the day with Marjorie's [illegible] er Russel and Jean Jones and family, returning home the same night.

Mrs. Don (Lil) Bell of Edmonton arrived Sunday to spend a few days with her sister Vi and Elmer Geogiets.

Hans and Martha Jacobsen of Edmonton were Sunday visitors and dinner guests at the home of their son Morley and Marjorie Jacobsen and family.

Janet Wickenberg and her sister Mrs. Vivian James of Edmonton were Saturday overnight and Sunday guests of their parents, Roy and Ruth Wickenberg in Tofield. Other Sunday visitors and dinner and supper guests there were Roy's cousin Ernie and his wife Ellen Westling, also of Edmonton.

Mrs. Loretta Weir, daughter of Howard and Mae Ferguson spent from Thursday until Monday evening visiting friends and relatives in Edmonton.

Mrs. Jack (Helen) Gray of North Cooking Lake was a Monday afternoon guest at the home of Mrs. Ethel Wood.

Sunday visitors at the home of Jack Johnston were his son Billie and Sylvia and children; his grandson Dr. Lee Gemmell and wife Jenny; and another grandson Wayne [illegible] and his girl friend, all of Edmonton. Jack returned to Edmonton with Wayne on Sunday evening, returning Tuesday evening with his son-in-law Art Redway of Edmonton who motored down to bring him home.

Leroy Eaton and children Margie and Ronnie, and Kevin and Brian Eaton, sons of Walter and Evelyn Eaton, all of Sylvan Beach motored here and were Saturday visitors at the home of Leroy's mother Mrs. Ellen Eaton. Ronnie stayed to spend a few days with his grandmother on the farm.

Rain showers again Tuesday will continue to delay both threshing and combining in this area where very little of the grain has been harvested. With second and even third growths of grain to be ripened, and the frost damage being considerable it will be almost impossible to harvest any dry grains this year. At least two or three weeks of warmer drying weather is needed to complete the harvest.

Former Tofield pair are wed for 50 years

Mr and Mrs. Elmo Ferguson of Devon were guests of honor at an anniversary dinner in the Brown Hall, Devon, when a number of relatives and friends gathered to help them celebrate their 50th wedding anniversary.

Master of ceremonies was Rev. Hutton of Devon United Church, who called on Mr. Sontag to propose a toast to the honored couple, to which Mr. Ferguson very ably and wittily responded. Bill Lancaster brought greetings from friends and old neighbors at Tofield.

Congratulatory messages were read from Premier E. C. Manning and Lieut-Gov Grant MacEwan. On behalf of their five sons, George Ferguson presented his parents with a gold mantle clock and a tea service, also in gold. Open house was held during the afternoon with a number of friends present from Tofield, Deville, Edmonton, Devon, and various other places.

Mr and Mrs. Ferguson (formerly Anna Sheridan of London, England) were married September 28 1918 in London, England while Mr Ferguson was serving overseas with the 151st Battalion Canadian Army. They left England for Canada, Feb. 21, 1919 arriving in Tofield on March 6. After farming in the Lakeshore district for 23 years, they retired from farming and moved to Beverly, then to Blue Ridge, and are now living in Devon.

Mr. and Mrs. Ferguson have five sons, Edward of Tofield, Lorne of Uranium City, Sask, Albert of Sherwood Park, George of Edmonton and Frank of Lethbridge; and have sixteen grand children.

FORD 68's... Out They Go
NEW FORD CUSTOM 4-DOOR SEDAN
Auto., V 8. 8.15x15—4 ply tires. Rear Window Defogger. Block Heater. Radio. Heavy Duty Battery, Heavy Duty Suspension.
Total Price $3817.40
Ford of Canada Disc. 822.40
NOW ONLY $2995.00
BEAVER MOTORS LTD.
Phone 688-3800 Holden, Alta.

WE REPAIR
Radios, TV's, Stereos & Electrical Appliances.
Bring them to the
Marshall Wells Store
Tofield — Ph. 662-3124
3-tfn

TOFIELD COMMUNITY THEATRE
Friday & Saturday, Oct. 25 & 26—

Super Mother Superior VS. Groovy Sister George
ROSALIND RUSSELL and STELLA STEVENS
"WHERE ANGELS GO... TROUBLE FOLLOWS"
Color. —FAMILY
Friday & Saturday, Nov. 1 & 2—
ROSALIND RUSSELL SANDRA DEE
in ROSS HUNTER'S production of
Rosie!
TECHNICOLOR
A Universal Picture
Color. —FAMILY
Showtime: 8 p.m.

DELICIOUS BAKED GOODS
TRY OUR—
BREAD, BUNS, PIES, PASTRIES, COOKIES—
you'll love 'em all!
Birthday Cakes
Made to order.
SPECIAL RATES FOR LARGE ORDERS
—Weddings, Banquets, Church and Social functions.
VERNER'S BAKERY
TOFIELD, ALTA.
We Deliver in Tofield Phone 662-3255

SEE ME NOW.
And get low fall prices plus a saving of $5 a ton on bulk fertilizer
Now is the time to order your Elephant Brand fertilizer in bulk form. You get double savings: low fall prices PLUS a discount of $5 a ton on bulk orders.
I can help you in a lot of ways. I'll take your soil samples for you. Help you interpret the results. I'll even make spreading equipment available to you.
Thing is, I run a COMPLETE fertilizer service centre. So why not talk fertilizer with me sometime soon.
Elephant Brand
E. H. Brown
Ryley, Alta. Ph. 663-3583
Service from the word grow

Cavelle Rebekahs fete Vialta Lodge residents

Members of Cavell Rebekah Lodge No. 38 of Ryley visited Vialta Senior Citizens Home in Viking on Sunday to honor Mrs. Sorensen, Mrs. Hogstead, Mr. McFadyen and Mr. Hollar, who celebrated October birthdays.

Miss Terecita Encarnacion of Bruce entertained at the piano during the afternoon, playing all requests. Joining her were Miss Aracelli Reyes of Bruce and Miss Amy Gomes of Viking, who led a very lively sing-song. Members of Cavell Lodge visited the Senior Citizens in their rooms and in the lounge; then adjourned to the kitchen and served a birthday supper to all present. A large birthday cake bearing the names of those celebrating birthdays was brought into the dining room to the tune of "Happy Birthday" sung and played with many variations. Each one having a birthday had his or her picture taken beside the huge cake.

To conclude the evening, Cavell members "washed-up" and left everything ship-shape for the morning staff.

The birthday party has become one of the highlights of the year for Cavell Rebekah Lodge.

Ven. Archdeacon C. F. A. Clough passes

Venerable Archdeacon C. F. A. Clough of the Anglican Church died on October 18 at the age of 81 years.

In the early days he loved to hunt around Beaver Lake, and was an ardent fisherman. He had been a resident of Edmonton for about fifty years, and was a parish priest at St. Luke's and St. Faith's before he retired in 1958. He was Chaplain then of the Camsell Hospital and was a real friend to the Indians and Eskimos there.

He served in the Canadian Army in both World Wars, and for his wartime service was honored by two countries. He received the Order of the British Empire from King George VI and a citation from the United States for assistance rendered to American troops during the Second World War. He was one of the founders of the Edmonton Federation of Community Leagues and in the early [illegible] became President of the Edmonton Red Cross, a position he held until 1948. He was also a judge in Juvenile Court, Edmonton, from 1931-1948.

Mr. Clough is survived by his wife Beatrice, one son Arthur, an employee of the city's tourist department, one daughter, Mrs. A. M. Edwardson of Vancouver, B.C., six grandchildren and one great-grandchild.

The Rt. Reverend W. Gerald Burch, Bishop of Edmonton, conducted the funeral service from All Saints' Cathedral at 2.30 p.m. on Tuesday, Oct. 22. Burial was at the Edmonton Cemetery.

HOVELAND FUNERAL HOME

Phone 672-3131
Camrose
— OR —
Carl Nord, Ryley
Phone 663-3651

CAMROSE LIVESTOCK BUYING STATION

Buying days each Tuesday and Thursday
★ Lowest handling charges on hogs from the buying station to Swifts plant in Edmonton.
Deal with confidence
Call—
DENNIS STREBERG
672-5071
Evenings call 672-4622

In time of sorrow or need
for courteous and dependable service
Call 482-1561 Edmonton Collect
Day or Night

ANDREWS-McLAUGHLIN CHAPEL (1964) Ltd.

Agents
J. E. Stinson, Tofield — Garnet Surnstad, Ryley

NOW is the time

to consider your need for a

GRAIN DRYER

Call— Axel Rasmussen

or write Box 360 Tofield.

See the Grain Dryer now equipped with Propane Heater, which gives a very gentle heat and dries the grain in your granary.

Ketchamoot district news briefs

(Mrs. Don Carlisle)

KETCHAMOOT — On Saturday evening Mr. and Mrs. Don Carlisle, Ricky and Wayne; also Miss Linda Tost of Edmonton attended the 25th wedding anniversary of Mr. and Mrs. Hilmer Anderson in Camrose.

On Saturday afternoon Mr. and Mrs. Gary Jenseen and son Delbert Lee visited with Mr. and Mrs. Herman Lawson.

Recently Mr. and Mrs. Herman Lawson had visitors in to see the films that Mrs. Ray Williams took on her trip to Germany, also to listen to the tape of their golden wedding anniversary celebration.

AT WEDDING

Mr. and Mrs. Harvey Stirret and Betty Ann, Mr. and Mrs. Ivan Mitchell and Milton Ray attended the wedding reception at the Brunner and Glew wedding in Edmonton on Saturday.

Mr. Hollings from Maple Creek, Saskatchewan, visited his daughter and son-in-law, Mr. and Mrs. Jim Ingram and family last week.

Herman Lawson, Henry McGinitie, Ivan Fashaug and Ronnie Brown went big game hunting while waiting for the weather to clear up so they could harvest their crops.

Mrs. Elizabeth Brown of Holden passed away last week at the age of 98 years. She was an old-timer in the Ketchamoot district, where she lived many years before moving to Holden 10 years ago to make her home with her daughter Ethel. Her other two daughters Mrs. Annie McGinitie and Mrs. Jeannet Lawson live in this district. Many people from this district and Holden paid their last respects to this great lady on Saturday afternoon at the Holy Trinity Anglican Church in Tofield.

Holden district

(Mrs. G. H. Taylor)

X-RAY CLINIC

HOLDEN — If any person in Holden or on the Holden School Bus routes, who has not yet been contacted regarding the free Mobile Chest X-Ray Clinic which is to be in Holden the latter part of November and wishes to attend please contact Mrs. Kathleen Hurum, phone [illegible] before October 30th, as the information as to the number to attend has to be sent to Edmonton by October 31st.

Gene Bilyk of Westlock spent the weekend with Mrs. Bilyk and boys, returning there Monday.

FAREWELL TO PASTOR

The Holden Lutheran congregation held their annual fellowship supper on October 18th with a good attendance. A delicious potluck supper was enjoyed by all. Pastor Rude will be leaving the end of the month for Fraser Lake in British Columbia where he will be serving that parish. Algor Hultholm, on behalf of the congregation presented the pastor with a gift and the best wishes from all and [illegible] as he starts this [illegible] ture.

60TH ANNIVERSARY

A number of Holden Lutheran Church members attended the Ryley congregation 60th anniversary on October 20th at which Pastor V. M. Vange was the guest speaker. Pastor Vange served this parish from 1929 to 1944 and at present is a chaplain in the greater Vancouver area. Mrs. Vange accompanied her husband and members of Ryley and Holden were pleased to renew acquaintances with the Vanges.

Donald Komarnisky, a former Holden district resident who has been employed for the past two and a half years at the CKRD television station in Red Deer is now residing in Edmonton where he is employed at the CFRN television station. Donald's family are [illegible] Holden district residents.

[illegible]

WE SHIP LIVESTOCK
EVERY TUESDAY AND THURSDAY
NO HANDLING CHARGES ON HOGS DELIVERED TO CAMROSE!
C. J. DUGGAN & SON LTD.
Camrose, Alberta

EDWARD PIASTA

is in attendance at his HOLDEN OFFICE at the Secretary-Treasurer's, Village of Holden Office [illegible]
TUESDAY afternoon between the hours of 1:30 p.m. and 4:30 p.m.
Holden telephone — 688-3846
1-tfn

APPLICATIONS ARE INVITED
for the position of
MALE JANITOR
for the County of Beaver No. 9 office, duties to commence November 1, 1968.
Please supply the following details:
Age, previous experience and salary expected.
Outline of duties may be obtained at the County Office.
Applications close at 5:00 p.m. on October 28, 1968 and are to be forwarded to the undersigned.
A. ROBERT CROSS,
Secretary-Treasurer,
Box 140 Ryley, Alberta.
(7 & 8)

SEE the '69 Cars!

New styled CHEVS, PONTIACS, CHEV & GMC TRUCKS on Display!

1 only—1968 CHEV Impala Sedan
Power Steering, Power Brakes
1 only—1968 CHEV Belaire Sedan
V 8 engine, Automatic transmission

USED CAR CLEARANCE

1966 VOLKSWAGEN—1300 series.
1965 CHEV Belaire Sedan—Stand., 6 cyl.
1964 PONTIAC Laurentian—V. 8 engine, automatic transmission. Very good.
1963 PONTIAC—Your choice — 2 in stock.
1962 DODGE—Automatic trans., V 8 engine.

BLACK'S SALES & SERVICE
Chevrolet — Oldsmobile — Pontiac — Buick
Chevrolet Trucks — GMC Trucks
Phone 688-3860 Holden

Holden and district news items

(Mrs. G. H. Taylor)

HOLDEN — Holden 4-H Beef Club will hold a re-organization meeting, Tuesday, October 29th in the Holden Community Hall. All previous members and prospective members are urged to attend. If any information is needed regarding membership, kindly phone Don Hultholm at Holden 688-2148. It is hoped that a good turn-out of members will be on hand.

Aaron Taylor, son of Mr. and district was a Friday afternoon Mrs. H. E. Taylor of the Viking and overnight visitor with his grandparents, Mr. and Ms. G. H. Taylor.

Mr. and Mrs. Arthur Story of Edmonton, former district residents were in Holden Saturday calling on friends here.

AT FUNERAL

Mr and Mrs. R Bateman with Mrs. N. L. Campbell were in Tofield Saturday afternoon attending the funeral of Mrs. Elizabeth Brown, an old-time resident of Tofield and Holden. Mr. and Mrs Don McFadyen were also attending the funeral.

Percy Barlow, who has been a hospital patient in Viking for several days is now out of the hospital and is convalescing at the home of his daughter Beth and family, Mr. and Mrs. Ernie Merta of the Viking district.

Mr. and Mrs. Steve Laskosky have sold their residence and will be moving to Edmonton within a few weeks to make their future home there. Max Komarnisky is the purchaser of their house.

Mrs. Ethel Brekstad and son Ralph of Edmonton spent the Thanksgiving holiday visiting with her eldest son and his wife, Mr. and Mrs. Clare Brekstad at Golden, B.C. Ethel returned home the following Wednesday.

25TH ANNIVERSARY

Mr. Hans Husby attended the 25th wedding anniversary celebration of his daughter Irene and husband, Mr. and Mrs Paddy Francoeur of Camrose, which was held Sunday afternoon, October 13th in the Elks Hall, Camrose. The Camrose Lodge OORP were in charge of catering to the lunch. Mrs. Francoeur is presently ▬ Supreme Honored Royal Lady of the Order. Irene was born and lived in the south Holden district until her marriage and she and her husband have resided continuously in Camrose since. They have one daughter, four sons and two grandchildren. The couple were the recipients of many lovely gifts of silver, crystal and other articles, besides several beautiful bouquets of flowers and many telegrams of congratulations.

Sam Sroka of Edmonton was a weekend visitor with his mother Mrs. Tekla Sroka.

Ray and Reuben Hovland were visiting with their father Chris Hovland, a patient in the Daysland Hospital, last Friday evening Mr Hovland is much improved and hopes to be home within several days.

Mrs. John Godbout and children of Edmonton were visiting around the village last Saturday afternoon.

County of Beaver #9

OFFICE HOURS:
9:00 A.M. to 5:00 P.M.
Monday through Friday.
Saturday, closed all day.

Dairy Dispersal Auction

also MISCELLANEOUS ARTICLES
INSTRUCTED BY THE OWNER

MR. WENDLIN BLATZ, Daysland

We will sell by Public Auction the following, situated on N.E. ¼ 28-46-15-W4, being 6 mi. East and 8½ mi. North of DAYSLAND, or ¼ mi. West and 1½ mi. South of HERB LARSON'S STORE on the Correction Line; on—

MONDAY, OCT. 28th.

Commencing at 1:00 p.m.

LIVESTOCK AND HORSE

22 Holstein Milch Cows 14 milking, 8 to freshen before Christmas (3 by sale time) 3 3-yr.-olds, 3 4-yr.-olds; 5 6-yr.-olds; 2 7-yr.-olds, 8 8-yr.-olds, 1 10-yr.-old; 1 Heifer, 2 yrs old; 5-6 Calves. 1 5-YR.-OLD HORSE, well-broke

MACHINERY AND MISCELLANEOUS

1959 METEOR CAR, motor overhauled, radio, ready to go; V.A. CASE TRACTOR, 3-point hitch, 2-bot plow, motor overhauled, good condition new rear tires; 9-ft IHC Tiller on rubber with seed box and hydraulic; No. 8 J.D. Forage Harvester with pick-up, (5-ft cutting bar never used); Papec Forage Blower with 30 ft of pipe like new, on rubber, Stockholm Cream Separator, 750-800 lbs., stainless steel, used 6 mos., electric; Westfalia Cream Separator, 600-750 lbs., 2 yrs old electric, Westfalia 4-bucket milk machine, 2 buckets, 3 straps pipes and fittings for 18 cows; No. 30 IHC manure spreader, ground drive on rubber good condition Hay Windrower, to fit 7-ft cutter bar on any mower used one season Set of Steel Wheels, bolt on any tractor from 30 to 38 inch hubs, 10-ft Tandem Disc; 3 Cream Cans, IHC 8-ft Binder on rubber good canvas, kept inside good condition 22-inch Cockshutt Breaking Plow; Robin PTO Post Hole Digger, Pickup for No. 64 IHC Combine, also adjustable sieve for same never used, Pump Jack, 4 Wagon Rims 14 & 15 inch, Push-button Car Radio, good condition; IHC Cream Separator No. 5 hand crank

TERMS CASH — Nothing to be removed until settled for!

SALE CONDUCTED BY: Camrose AUCTION

AUCTIONEERS:
Otto Streberg, #531 — 672-3086
Dennis Streberg, #677 — 672-4622
S. A. Streberg, Mgr. — 672-3036
Dale Odegard, Office — 672-4056
Lionel Troyer, Fieldman
Freeman French, Cattle Buyer

Mrs. Sroka marks her 80th birthday

(Mrs. G. H. Taylor)

HOLDEN — Mr. and Mrs. Lawrence Komarnisky with Ray Hovland attended the 80th birthday celebration of Mrs. Louise Sroka of the Bruce district, grandmother of Mrs. Lawrence Komarnisky. The party was held Saturday evening, October 19th at her farm home when many friends, neighbors and relatives gathered to offer their congratulations on the happy occasion.

Present were Mrs Sroka's seven sons, Peter of Edmonton, Charlie, Frank, Joe and Walter of the Strome district and Anton and Eddie at home, also Mrs. Sroka's sister who is the grand age of 98 and is in good health.

Her brother, Mr. Kawalilk made the presentation of many useful and lovely gifts to the guest of honor with the congratulations and well-wishes from all for her future happiness and health.

A very enjoyable social evening was spent and a delicious lunch was served to all the guests.

COMPETITIVE PRICES
FREE ESTIMATES
PHONE 672-2555

We will deliver promptly the right amount of correctly mixed concrete to your job, strength guaranteed as specified.

FOR YOUR PROTECTION, the control of our concrete is checked by a registered testing firm. All sand and crushed rock used is tested to insure proper strength.

We stock 'Type 5' Cement for alkali soil conditions.

Camrose Transit Mix Ltd.

- **ALLIS-CHALMERS** MACHINERY AND PARTS
- **BRIGGS & STRATTON and CLINTON** GAS ENGINES—Parts and Service
- **TRACTOR OVERHAULING**

— ALL AT —

Patterson Farm Equip't
CONRAD PATTERSON
Phone 662-3930 Tofield

Camrose AUCTION CO LTD.

At Our Sale on Saturday, October 19th.—
STOCK STEER CALVES brought from $26.00 to $28.50.
STOCK HEIFER CALVES sold from $21.00 to $23.50.
BABY CALVES realized from $30.00 to $80.00 each.
HEIFER CALVES were from $25.00 to $80.00.
STOCK COWS sold up to $16.50.
DAIRY COWS brought up to $250.00
YEARLING STEERS brought from $23.00 to $26.00.
HEIFERS sold from $20.00 to $23.00.
WEANERS PIGS from $10.00 to $13.00 — Feeders brought from $11.50 to $20.00 — Gilts $40.00 to $55.00 — Sows up to $75.00 — Boars $40.00 to $65.00 each

SPECIAL LISTINGS for our Next Sale on Saturday, October 26th.—
Misc. Sale at 10:00 a.m. — Hay & Feed at 11:00 a.m. — Baby Calves sell at noon.
Good run of Hogs and all classes of Cattle expected.
1961 COMET 4-DOOR-SEDAN. Ideal second car.

Ship your Hogs and Fat Cattle through— Camrose Livestock Buying Station!
Buying days every Tuesday and Thursday.
COMPLETE TRUCKING SERVICE.

FOR BETTER SALES, SERVICE AND SATISFACTION CONTACT YOUR VOICE OF AUCTIONEERING!

— AUCTIONEERS —
Otto Streberg, #531 — Dennis Streberg, #677
PHONE 672-2114, 672-5071

Farm Auction

INSTRUCTED BY THE OWNER

MR. HANK HEETEBRY, Duhamel

We will sell by Public Auction the following, situated on S.E. ¼ 12-46-22-W4, being 1 mi. North, 4 mi. West and 1 mi. North of DUHAMEL, or 1 mi. East and 5 mi. South of BITTERN LAKE; on

TUESDAY, OCT. 29th.

Commencing at 11:00 a.m. (Lunch available)

67 HEAD LIVESTOCK and 5 HORSES

Mostly Holstein, few Guernsey: Heifer, 2 yrs., fresh in Dec.; 2-yr.-old milking, fresh in Feb.; 2-yr.-old, milking, pasture bred; 3-yr.-old milking fresh in April, 3-yr.-old, milking, fresh in Feb.; 3-yr.-old milking, fresh in Mar.; 4-yr.-old milking, fresh in April; 4-yr.-old, milking fresh in Feb., 4-yr.-old, milking, fresh in Feb.; 4-yr.-old, milking, fresh in Feb.; 4-yr.-old, milking, pasture bred; 4-yr.-old milking fresh in Feb., 4-yr.-old milking, fresh in April; 4-yr.-old milking fresh in Jan. 4-yr.-old milking fresh in Dec.; 5-yr.-old milking fresh in April 5-yr.-old, milking, fresh in Dec.; 5-yr.-old fresh in Oct. 6-yr.-old milking fresh in Jan.; 6-yr.-old, milking open, 7-yr.-old milking fresh in Mar., 7-yr.-old milking, fresh in Dec.; 7-yr.-old milking, fresh in Feb.; 7-yr.-old, milking, fresh in Dec.; 7-yr.-old, milking, fresh in Feb.; 7-yr.-old, milking, bred Oct. 14; 7-yr.-old fresh in Oct.; 7-yr.-old, fresh in Oct.; 8-yr.-old fresh in Dec.; 8-yr.-old milking, fresh in Jan.; 12 Bred Heifers to freshen Jan. to Apr. (bred to Holstein and Hereford Bulls); 8 Spring Calves, 10 small Calves; Holstein Bull; Hereford Bull, 2 yrs. old. 4 SADDLE PONIES 4-7 yrs. old all bred back, Stallion, 9 yrs. old. 50 MIXED CHICKENS

MACHINERY AND MISCELLANEOUS

IHC 28-run D.D. [illegible] steel wheels and Kirschmann fert. attach.; type Mower, 7-ft bar 3 yrs. old, V[illegible] Wheel Rake 3 yrs. old; IHC Cultivator 10-ft 6-ft J.D. Tiller with seeder box 3 16" Cockshutt Plow, J.D. 20-run Drill, single disk, 2 R.T. Wagons; 2 Hay Racks, 4 Horse Mowers; Wood Wheel Wagon, Bob Sleigh; 6 Sec. Harrows & Drawbars; 3 Sec. Harrows; Feed Grinder; Pump Jack; Electric Motor 18 Milk Cans; Westfalia 2-unit Milking Machine; Cream Separator, Milk Cooler; Char-Lyn Pump; Acme Grain Grinder; Cordwood Saw, Tank Heater; Propane Forced Air Furnace; Tools; Wheelbarrow; Scrap Iron, Windows; Lumber and other miscellaneous articles.

TERMS CASH — Nothing to be removed until settled for!

SALE CONDUCTED BY: Camrose AUCTION

AUCTIONEERS:
Otto Streberg, #531 — 672-3086
Dennis Streberg, #677 — 672-4622
S. A. Streberg, Mgr. — 672-3036
Dale Odegard, Office — 672-4056
Lionel Troyer, Fieldman
Freeman French, Cattle Buyer

Mercury Classifieds

Fifty cents for the first issue, seventy-five cents for two issues or three for a dollar. Two cents a word for anything over twenty-five words. Cards of thanks have a minimum of one dollar for fifty words — two cents a word will be charged over the minimum.

FUTURE DATES

TRICKS AND TREATS
The Tofield Explorers Group will be around collecting Tricks and Treats on Hallowe'en; also Pennies for UNICEF, which provides milk and drugs for underprivileged children 7-8-9c-5282

OPEN HOUSE
The children of Mr and Mrs Harold C Schultz are holding an Open-House Buffet at the home of their parents on Sunday, November 3, from 2:00-5:00 and 7:00-9:00 p.m., to honor them on their 25th Wedding Anniversary. Everyone welcome 8-9p-5896

DEATHS

JOHNSON — October 10, 1968, Oscar Johnson, age 30 years, late of 1735 E. 63rd Ave., Vancouver, born in Ryley, Alberta, passed away in Vancouver He is survived by his loving wife, Anne, two daughters, Naomi and Judy, both of Vancouver, two grandchildren; also two brothers, Leonard and Fred, and three sisters, Nan, Stella and Gladys. Mr. Johnson served in the Navy during the war and was a member of the Royal Canadian Legion, Branch 16, Vancouver. Private family service was held in Roselawn Chapel on October 15 The Rev. A. Laing officiated Cremation. In lieu of flowers, donations to the B.C. Cancer Society would be appreciated. 8c-5228

CARDS OF THANKS

We wish to take this opportunity to extend our sincere thanks to all our relatives, friends and neighbors for the many acts of kindness, beautiful floral tributes, messages of sympathy and donations to various causes in our recent bereavement. A special thanks to the Community of Ryley for their kind thoughts
—Bud and Barbara Johnson 8p-5884

I would like to thank everyone who sent me cards and flowers while I was in the hospital. Special thanks to Dr Freebury Mrs Francis, Mrs. Jessen and the Staff of the Tofield Hospital Thank you.
—Barbara Appleby 8p-5290

We wish to express our thanks to our neighbors and friends for the many kindnesses shown us during our recent bereavement We would also like to thank you for the floral, memorial tributes and cards received
—The Brown Family. 8p-5291

We wish to thank all the kind people, and the Red Cross, for the help and donations we have received after the loss of our home; and a special "thank-you" to our firemen for the wonderful work they did
—Pete Korbie and Family 8p-5294

SERVICES

J. E. STINSON—Notary Public Agent for Tyler's Flowers and Andrews-McLaughlin Funeral Chapel Phone 662-3274 or 662-4046, Tofield 2-tfnc-4149

FOR SALE

HOUSE, with 3 apartments, situated on 2 lots in Ryley. Aluminum and stucco siding, never needs painting. Phone 663-3886 47-tfn-4119

FOR SALE or Trade for Cattle—one Surge Milking Machine, with S.P. 11 pump and pipes for 21 cows. Will sell 2 or 3 buckets, also 750-lb. power washing Cream Separator; 15 8-gal Milk Cans; 15 Cow Stanchions. Phone 663-2236. 6-7-8p-4170

FOR SALE

SPECIAL VALUES in Used Merchandise: Hammermills, Harrows, Gas and Electric Ranges, T-V's, Fridges. Macleods, Tofield 24-tfn-4026

EXCELLENT HOUSES and Garages available in Edmonton due to urban renewal (All buildings have passed city inspection). For estimates as to costs of buildings and move to any rural area or town property, contact Nordic Realty, Ste. 1, 9820 - 102 Ave. Bus 422-6228, res. 489-7203, Edmonton. 2 tfn-4151

5-ROOM HOUSE and Garage, situated on a lot in Ryley, or house to be moved Priced for quick sale Neil Reid, Phone 663-3732. 3 to 17c-4160

1964 ¾-TON H-DUTY FORD Econoline with Camper; new transmission, nice condition; $850.00 Phone 688-3750 or 688-3796, Holden. H. G. Olsen 5-tfn-5362

5' DIAMETER ROUND Wooden Water Trough, complete with lid, and staves are tongue and grooved, $30.00. Henry Thiessen, Phone 662-2501 6-7-8p-5276

FOR SALE OR TRADE—2-bedroom House in Ryley. Contact G Burnstad Real Estate, 663-3671. 6-7-8L-4174

1½-TON CHEV. TRUCK, with box and cattle rack, in fair shape, also Crossbred year-old Hens Phone 662-2126 7-8-9-5279

TWO HOUSES IN TOFIELD, one with acreage, all utilities. Contact Don Shaw, Phone 662-3256, or Mrs. Edna Bowick, 9627-73 St., Edmonton 83. Phone 469-5705. 7-8-9p-4175

FARM FOR SALE
West Half Sec. 10-51-71-W4, 7½ miles north of Ryley; 223 acres cultivated, 110 acres summerfallow; fair buildings and good water; power installed, natural gas available within 500 yards of buildings; also 9 acres of deeded land with grazing lease next to Beaver Lake Phone 663-2190, or write Box 91, Ryley 8-9-10p-5295

1 BLACK ANGUS BULL, coming 4 years old; ½ mile north of creamery. Walter C. Krystal, Box 382, Tofield. 8p-5289

HARDWICK 30" OVEN 4-burner Gas Stove Phone 662-2564 8-9-10p-5293

36 HEREFORD and 6 off colored Stock Calves, also 1928 Model A Ford Coach and 1966 Snow Cruiser, for sale or trade for cattle Anton Knudshen, Phone 663-2203, Ryley 8-9c-4181

JOHN DEERE MODEL R Manure Spreader, on rubber. E. E. Boettger, Phone 663-2348. 8-9-10p-5285

POTATOES, picked and bagged. Tony Oomen, Tofield. 8-9-10p-5286

YEAR-OLD CROSS BRED HENS, 75c each. Mrs. H. Ferguson, Ph. 662-2174. 8p-5282

LARGE CONVERTIBLE BABY Carriage; also Spring Suspension Stroller. Phone 662-3238. 8-9-10c-5287

30 WEANER and Light Feeder Pigs. Phone 662-2570, C. G. Gibson. 8-9p-4179

YEAR-OLD LEGHORN HENS, 35c each Phone 663-2373, Ryley 8c-4183

FOR RENT

HOUSE, 1 mile west of Tofield, on Highway 14. Phone 662-2407 7-8-9c-5281

A COUNTRY HOUSE, three bedrooms; 3 miles from Bruce, 2 miles south of Highway 14, on a school bus road; telephone available; power; propane furnace, newly decorated, reasonable rent. Contact parties at the following Phone 688-2281 or 688-374, Holden 7-8c-4178

LOST AND FOUND

LOST—Twine Cover from I.H.C. No. 46 Baler, near Ryley, on Sunday, Oct. 20. Reward. John Mazur, Phone 663-2886. 8p-5287

ATTENTION! Check your Herd—Lost or strayed (Beaver Hill area)—one long yearling Steer, Hereford type brand 7 reverse L over bar on left hip. Phone Geo Schmidt, Tofield, 662-2276, or Gregg, Edmonton (collect) 454-5420. Reward. 8-9c-5288

WANTED

DUE TO ILLNESS, Rawleigh Dealer M. R. Sutherland will be unable to continue serving his many friends and customers in the Tofield area Anyone interested in succeeding him in a Rawleigh Business of his own, is invited to write The W. T. Rawleigh Company, Limited, Dept. J101, 589 Henry Ave., Winnipeg 2, Man. 5 to 17c-4168

HOBBYIST'S SMALL LATHE. Cliff Giles, 672-3805, Camrose.

ATTENTION WOMEN:

WITHOUT any experience you can earn money for your Christmas shopping by selling Avon Cosmetics and toiletries in your vicinity Write Avon Manager, Mrs. G. Barnes, Box 1153, Sherwood Park, Alta., or call collect 699-5322. 8-9-10-11-12c-4182

Church notes

MENNONITE BRETHREN CHURCH OF TOFIELD
Geo. Quiring, Minister
Phone 662-2149
Sunday, October 27th
10:00 a.m.—Sunday School.
11:00 a.m.—Worship Service.
8:00 p.m.—Evening Service
Coming: Special Meetings, Nov. 3-7, 8:00 p.m.

UNITED CHURCH OF CANADA
Tofield, Alberta
Stanley R. Beasey
Minister
Sunday, October 27th
10:00 a.m.—Teen Church.
11:00 a.m.—Sunday School.
11:00 a.m.—Morning Worship.

LUTHERAN CHURCH
Ryley, Alberta
Pastor Stanley Rude
Sunday, October 27th
HOLDEN—
10:00 a.m.—Divine Worship.
11:00 a.m.—Sunday School.
RYLEY—
10:00 a.m.—Sunday School.
11:30 a.m.—Divine Worship.

BARDO EVANGELICAL LUTHERAN CHURCH OF TOFIELD
4917 - 47 Avenue
Pastor O. Lokken
Sunday, October 27th
10:00 a.m.—Sunday School.
11:00 a.m.—Worship Service.
Wednesday, 8.00 p.m. — Bible Study.

TOFIELD BAPTIST CHURCH
Pastor Leslie Smith
Sunday, October 27th
10:00 a.m.—Worship Service.
11:00 a.m.—Sunday School.
7:30 p.m.—Evening Service.
Tuesday, 8.00 p.m. — Prayer Meeting.

CATHOLIC CHURCHES
Residence: 5519 - 50 Street
Phone [illegible]
Summer Schedule of Services
TOFIELD—
1st, 3rd and 5th Sundays—10:30 a.m.
2nd and 4th Sundays—9:00 a.m.
RYLEY—
1st, 3rd and 5th Sundays—9:00 a.m.
2nd and 4th Sundays—10:30 a.m.
MINISTIK—
Every Sunday at 12:00 noon.

HOLY TRINITY CHURCH
Anglican
Rev. D. Bloom
Sunday, October 27th
11:00 a.m.—Morning Worship

SPECIALISTS in—
WEDDING PORTRAITS ★ FAMILY PORTRAITS
FEATURING: PORTRAIT OF THE MONTH —IN NATURAL COLOR
Cameras and all Photographic Supplies
Langbell's STUDIO
CAMROSE
Phone 672-5547 — New Location: 5006 - 50 St.

INSURANCE —
• AUTO • FIRE • CASUALTY
LICENSES—Auto, Drivers, Hunting, Fishing.
TREASURY BRANCH AGENCY—
Pay Utility and Telephone bills here.
Tofield Realty Agents
Main Street, Opposite the Hotel — Phone 662-3342
GRAHAM ALLAN, Res. Phone 662-3410 — MRS. GLADYS BROWN, Res. Phone 662-7712

County of Beaver No. 9

NOMINATION NOTICE

PUBLIC NOTICE is hereby given that I will attend at the County of Beaver No. 9 Office in Ryley, Alberta on SATURDAY the Second day of November 1968 from TEN O'CLOCK in the forenoon until TWELVE o'clock noon, for the purpose of receiving Nominations of Candidates for the Office of COUNCILLOR for DIVISION FIVE and COUNCILLOR for DIVISION SIX for the ensuing three years.

Given under my hand at Ryley this eleventh day of October 1968.

A. ROBERT CROSS,
Returning Officer.
(7-8-9)

EARN MORE INTEREST ON YOUR SAVINGS
with
THE ALBERTA FIDELITY TRUST COMPANY
Maximum Rates still in effect
5 years 7½%
1 to 4 years 7 1/4%
see
HARRY C. WILKIE
Phone 662-3292 TOFIELD
MEMBER CANADA DEPOSIT INSURANCE CORP.

Around the town

October 13 visitors with Mrs. A Lee of Tofield were her granddaughter and husband Mr. and Mrs. D Fearon and two children. Dan teaches languages at the University of Alberta.

• • •

ARRIVES IN IRAN

Mr. and Mrs. Neal Patterson have arrived in Tehran, Iran from their home in Montreal. Neal is an electronics engineer and is on an assignment of at least two years. Neal and Wes-lie are experiencing the great change to a very different environment.

• • •

Emergency Measures Organization is digging up and removing the bomb shelter which was placed on the CNR property a number of years ago, as it seems this is not required in present plans.

• • •

74TH ANNIVERSARY

United Church congregation marked the 74th anniversary and history of services being held in Tofield and district. Mr. Francis, who was born at Tofield gave a short resume of the history of the church from its beginning on October 22, 1894. The minister Rev. Stanley Besagy also spoke of the heritage to be recalled in this way. A congregational pot-luck dinner was held in the Sunday school room downstairs following the service.

• • •

Miss Louise Moore of Vancouver spent the weekend with home folks.

• • •

Mr. and Mrs. J. W. Robinson attended the Life Members' Tea at All Saints Parish Hall in Edmonton last Thursday.

• • •

Mr. and Mrs. J. T. Bullock

Mrs. J. A. L. Smith and Edith Mary visited at the J. W. Robinson home Friday evening and [illegible]

• • •

of Wetaskiwin were callers at the home of Mr. and Mrs. J. W. Robinson early Friday evening. It will be remembered that Mr. Bullock was principal of the Tofield School from 19[illegible] to 1934 and will be remembered by many former students.

• • •

TOFIELD LIONS CLUB MEETS

Tofield Lions Club held the last meeting of the month last Tuesday in the Tofield Community League meeting room. Lion president Ray Henriksen was in the chair. Matters for discussion were the raffle up for a side of beef and a Ski-Doo meet during the winter. Lion Claude Gallinger is the liaison representative and was given authority to make necessary arrangements and report to the club. Business was cut short due to the CNIB canvass slated immediately after adjournment.

• • •

50 years ago

The death of Dr. James Tofield was recorded in The Vegreville Observer as of October 16, 1918. The town of Tofield was named after him.

• • •

Miss Agnes Rempel is attending the wedding of a niece in British Columbia.

• • •

Peter Kuc is on a trip to Halifax to visit his daughter Ericka.

• • •

From the scrap book

Strange are the thoughts that enter troubled minds.

J. W. R.

• • •

True Savings

SMOKED PICNICS Country Style lb. 45c

PLUM JAM Co-op Pure 2 lbs. 39c

BURNS BEEF **Steakettes** Bulk 59c lb.

LIPTON'S SOUP Chicken Noodle 3 pkgs. 79c

KRAFT DINNERS Macaroni—meal in a jiffy 7/$1.00

BURNS PASTRY **LARD** 1 lb. ctns. 7/$1.00

Grapefruit Juice Co-op Sweetened 48 oz. tins 2/85c

MILK Alpha 16 oz. 5/89c

TOMATOES Vine-ripe lb. 29c

CO-OP CENTRE Phone 662-3191, Tofield

WATSON (Tofield) LTD.

- Contractors
- General Construction
- Electrical Installations
- Plumbing & Mechanical

PHONE 662-3143 Tofield, Alberta

NEW Neguvon Provides Ready-To-Use Protection Against Warbles

- NO MIXING OR DILUTING—READY FOR USE
- SYSTEMIC CONTROL OF WARBLES
- FREE CALIBRATED DIPPER FURNISHED

CHEMAGRO LIMITED

TOFIELD DRUG LTD.

— PHONE 662-3106 —

Ross Creek news

(Mrs. L. VanBeekirk)

New residents in the district are Mr. and Mrs. Will Janzen and two children, who moved here from Lethbridge and will be living in the house formerly occupied by Mr. and Mrs. Geo. McLachlan and family.

Mr. and Mrs. Charlie Niemetz and Doug motored to Bentley on Sunday to visit Dean.

Scott Malcolm of Calgary is enjoying a vacation with his parents and brothers.

A number of district people attended the wedding of Marshall Klemiak and his bride in Mundare on Saturday.

Mr. and and Mrs. Raymond McLachlan attended a wedding at Sharo on Saturday.

CANADIAN DENTURE CLINIC
Certified Dental Mechanic
10158 - 101st St., Edmonton
[illegible] Building
Phone: 422-[illegible] (2[illegible]-tfn)

YOU ARE INVITED TO ATTEND
GOSPEL SERVICES
with
Evangelist Murdy Getty
NOVEMBER 3-10 — TOFIELD BAPTIST CHURCH
Sunday Services—10 a.m. & 7:30 p.m.
Weekday Services—8:00 p.m.

SUPER "A" FOODS

GOLDEN BRAND FLOUR—20 lb. bag $1.39
FROZEN PEAS—2 lb. bag 53¢
MacINTOSH APPLES—4 lb. bag 79¢

PEANUT BUTTER SQUIRREL BRAND 48 oz. tin $1.00

YORK SWEETENED ORANGE JUICE—48 oz. tins Ea. 39¢
KRAFT SALAD BOWL DRESSING—32 oz. 59¢

SMOKED HAMS WHOLE or HALF lb. 59c

CELERY STALKS—Each 39¢
BOLOGNA—Fresh, tasty lb. 39¢

Prices good Oct. 24, 25 & 26, 1968
CUSTOM SLAUGHTERING EVERY MONDAY

SUPER "A" FOODS
JEFFERSON & SWANSON LTD.

Ministik

(Mrs. J. Reddick)

Church services continue at the United Church, with Miss Ann Steffanson in charge. Harold Dunham was missed by all in attendance, as he is a regular church attendant. Harold is ill in the Tofield Hospital at present.

Mr. and Mrs. Michael Nasichuk attended the wedding and reception on Saturday of Violet's nephew, Victor Wright, in Edmonton.

There was a good attendance at the hall for the grocery bingo on Friday evening. Blackouts were won by Miss Theresa Rogier and Mrs. Willie Schuster. The bingo for members over 60 years of age was won by Mrs. Alex Kleinschroth. Proceeds were for the improvement of the community hall. Conveners for the affair were Mrs. Pat Paterson and Mrs. Verden Sears.

Mrs. Helen Hennessy has been in Edmonton the past week, taking charge of the Irvin Liknes home while they are on vacation.

Mrs. S. George spent Sunday and Monday in Edmonton, returning home Monday evening. She stayed with her son Douglas and family while in the city.

Claude Leach is able to be out again, after having the 'flu.

Harvesting operations were stopped again Tuesday with rain after finally getting going at the [illegible]

The Community Club members are busy working on their costumes for the annual Hallowe'en dance on Friday. They hope all will come in costume and be judged for prizes.

Ladies of the Ministik Ladies' Club are busy [illegible] for the annual fall bazaar.

Ryley news briefs

(Mrs. Roy Davick)

4-H CLUB MEETS

RYLEY — The second meeting of the Ryley 4-H Beef Club was held Monday, October 21st with Audrey Lyons in the chair. Brian Lyons led the 4-H pledge. The registration will be held on Wednesday, November 13th and the weigh-in of calves will be held at the [illegible] ranch on Saturday, November 16th at 9:00 a.m. After the meeting, adjourned Brian Westmann[illegible] showed a very interesting film of last year's Achievement Day.

OCTOBER SPECIALS!

SPRUCE ECONOMY 2x4's
7-ft. long, Each 30c 8-ft. long, Each 35c

COMBINATION WOOD DOORS (With Aluminum Insert) 2/8 x 6/8 Each $28.95

SNOW FENCE 48" x 100 ft. Per Roll $28.95

ALUMINUM STEPLADDERS 5-ft. size $12.69 6-ft. size $14.59

2 Mil POLYETHYLENE ROLLS 6-ft. or 8-ft. wide
500 sq. ft. $2.59 1500 sq. ft. $6.88

CROWN LUMBER COMPANY LIMITED
DIVISION OF CROWN ZELLERBACH CANADA LTD.
PHONE 662-3273 — HIWAY 14, TOFIELD

The Mercury

VOL. 52—No. 9—October 31st., 1968 $2.50 per Year, PUBLISHED WEEKLY AT TOFIELD, ALBERTA

CF-TCA, Air Canada's first new aircraft, purchased in 1937, is shown next to the airline's newest and largest airliner, the long body DC-8-61, shortly before it was flown from Montreal to Ottawa for presentation to the National Museum of Science and Technology. The Lockheed 10A was flown to Ottawa and presented to the Museum by H. W. Seagrim, Air Canada's Executive Vice President. After a long search, Air Canada found CF-TCA in the U.S., purchased it and had it completely reconditioned. CF-TCA was purchased by Trans-Canada Airlines shortly after the airline was formed in 1937, and through the years, it has seen service with several airlines and private owners. It was turned over to the Museum after the last entry in its historic log book was countersigned by The Honorable Gerard Pelletier, Secretary of State and The Honorable James Richardson, Minister without Portfolio. CF-TCA carried 10 passengers at 175 miles per hour compared with the 196 passengers a modern DC-8-61 carries at close to 600 miles per hour.

County Council meets

Following are the minutes, in part, of the regular meeting of the County of Beaver No. 9, held Thursday, Oct. 10, 1968.

In regards to street lights at Dodds and Poe, motion 432/68 and 434/68, the Secretary-Treasurer advised that it appeared that the people in Poe had given up the idea of getting electric power due to the cost; this would automatically cancel out any arrangement for street lighting. In regards to Dodds, the Secretary-Treasurer had again discussed the situation with Herb Hunter, representative from the Calgary Power, Camrose, and had requested written information in regards to the Calgary Power's regulation in this matter.

It was moved and carried that the report be accepted.

In regards to the Reciprocal Agreements for Fire Protection, dealt with by motion 436/68, the Council was advised that replies had not yet been received from all the areas concerned.

Moved and carried that this matter be tabled to a later meeting.

In regards to the Regional Planning Commission Meeting in Vermilion on September 18, the Committee that had attended the meeting reported briefly. Letter from the Provincial Planning Director was also referred to the Council.

After some considerable discussion, it was moved and carried that no consideration be given to the County joining the proposed Planning Commission at this time.

In the matter of Development and Access Control on Secondary Roads, dealt with by motion 451/68, those Councillors, who had examined the suggested guide, were of the opinion that it was quite acceptable, and it was moved and carried that the Council goes on record as being in favour of the suggested guide for the control of access and development.

Correspondence

A letter from Flagstaff-Beaver Auxiliary Hospital and Nursing Home District No. 20 advised that Mr. Gibson's term of office on the board expired in 1968 but that Mr. Gibson could be re-appointed or some other person could be

(Continued on Page Nine)

Two local girls earn RN degrees

Sylvia Joanne Stauffer and Cathryn Lorraine Allan were among the 90 R.N.'s of the University of Alberta School of Nursing class of September, 1968, whose graduating exercises took place in the Jubilee Auditorium on Tuesday evening, October 29. Among the guest speakers were Lieut.-Gov. Dr. J. W. Grant MacEwan and Dr. W. H. Johns, President of the U. of A.

Pins and diplomas were presented by Miss G. Purcell, aunt of Miss R. Cumming, former teacher of the two local girls.

Mrs. Petra Stauffer, Mrs. Leonard Stauffer and Warren, Mr. and Mrs. Howard Stauffer, Mr. and Mrs. G. Allen, Stuart and Heather, and Mr. and Mrs. E. Goeglin were guests at the exercises and reception following.

Mr. and Mrs. Graham Allan and Stuart and Heather attended a buffet supper at the home of Lorraine Allan and three roommates prior to their graduation on Tuesday evening. Parents and families of the other girls were also present.

Mr. and Mrs. Howard Stauffer, Petra Stauffer, Evelyne and Warren Stauffer, Mr. and Mrs. Jack Lerbekmo and Creig, Janis, Todd and Monna were supper guests at the home of Mr. and Mrs. Norman Stauffer prior to Sylvia's graduation on Tuesday evening, wishing her the best of everything.

Legion Auxiliary plans 'poppy day'

(Mrs. G. H. Taylor)

HOLDEN.—The Ladies' Auxiliary of the Royal Canadian Legion held a regular meeting Thursday evening, October 24, at the home of Mrs. Ethel Brekstad, with a very good attendance of members. President Mrs. Helen Stecyk was in charge of the meeting.

Plans were made for the sale of poppies on "Poppy Day", Saturday, Nov. 9, when members will be tagging on Main Street. Plans were also made for Remembrance Day. A donation was made to the Legion towards painting the Legion Hall, which was done earlier this month, making a great improvement in its appearance.

Past-President Mrs. Ethel Brekstad, on behalf of the members, presented a cup and saucer to Mrs. Olga Bilyk, with the well-wishes of all members for good luck and happiness in her new home in Westlock, and expressed regrets at losing a good member. Olga is the current secretary, and also held other offices in previous years. Mrs. Bilyk very graciously thanked the ladies for the lovely cup and saucer, saying she would miss the fellowship at all the meetings which she had enjoyed, and hoped they would visit with her and her family in Westlock.

At the conclusion of the meeting, the hostess, Mrs. Brekstad, served lunch, and the ladies visited for a while before leaving for home.

Parent-teacher day planned for Nov. 8th

by Nette Appleby

The students of Tofield School will be able to relax one day while their parents go to school. The first Parent-Teacher Day conference will be held on Friday, Nov. 8, and students will receive report cards on November 6. It is hoped that all parents will make an attempt to visit at least one of the teaching staff at the school.

With basketball nearing its season, practices have commenced, and are being held after school from 3:30 - 5:30 and after supper from 7:00 - 9:00. This will make it possible for parents to pick their child up at the school at closing time.

On Friday, Nov. 1, pictures will be taken of the individual students. These pictures will be used in the forthcoming yearbook. Students and parents are not obligated to purchase these, but may do so in whole or in part.

The Tofield High School students will be commencing their annual magazine sales this week. As this is the major fund-raising activity of the year, it is hoped that the community will continue its support of this drive.

Drainage trustees meet October 25

(Mrs. G. H. Taylor)

HOLDEN. — The Board of the Holden Drainage District No. 1 held their regular monthly meeting Friday evening, October 25, with trustees Oscar Afseth, Nick Laskoski, Hans Huseby and the secretary-treasurer, R. C. Hovland, present.

Arrangements have been made to have Owens and Company commence digging on the diversement of ditches the early part of the week, and the machine arrived Tuesday afternoon. Easements for these ditches were to be made out by the secretary for signing by those whose land is involved.

The ditch diversion at the Arnold Reum land will not be done this year owing to the fact that the trustees have been advised that the County of Beaver No. 9 will be widening that road in 1969.

Fire kills 200 hogs

A fire late Friday destroyed a barn killing some 200 hogs at a farm near Lindbrook.

Damage in the blaze at the farm of Alfred Kempf was estimated at over $35,000.

About 400 hogs were saved from the fire which completely levelled the large T-shaped barn.

Volunteer firemen from Tofield and Sherwood Park managed to save nearby granaries, but two large haystacks were also destroyed.

The loss was partially covered by $10,000 insurance.

The weather

Oct.	Max.	Min.	Barom.	Remarks
23	40	32	30.00	——
24	36	30	30.14	——
25	52	30	29.74	——
26	45	40	31.14	tr. rain
27	47	32	29.95	——
28	45	30	29.70	——
29	40	32	29.30	——
30	—	—	—	——

Help this boy

Guest for a day at the local fire hall, muscular dystrophy victim Kirk Clouthier poses with his host, District Chief Richard Chambers. Canadian fire fighters work closely with The Muscular Dystrophy Association of Canada and have spearheaded MDAC's fund raising drives since 1954.

Photo, Ian Sampson.

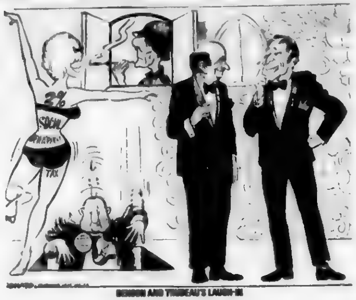

BENSON AND TRUDEAU'S LAUGH-IN

Beat Muscular Dystrophy

The annual campaign to raise funds to combat the ravages of Muscular Dystrophy will get underway tomorrow and last for half of the month of November. In most areas the campaign is conducted by the members of the fire departments in each community. This year, close to 600 fire departments across the country will be trying to raise seven hundred thousand dollars to aid in the fight against this dreaded destroyer of life

The life span of the average Canadian is close to seventy years, but the life span of a child with Muscular Dystrophy rarely exceeds nineteen years. MD, as it is commonly referred by, results from a breakdown in the body's chemistry resulting in the destruction of the muscle cells in the legs, arms and shoulders. Paralysis and death follow. Unfortunately, the cause of MD is still unknown

Medical research today is an expensive undertaking, and yet, because of MD, about 10,000 young Canadians may be at death's doorstep. While it is a pitiful sight to know a middle-aged or older person fighting the ravages of some illnesses that still prevail in this modern world, it is an absolute horrible experience to watch MD take its toll from the young. MD cannot be hidden from its victims, as they all know the ultimate outcome MD must be beaten, and every person should do what he can to overcome this malady

Each and every Canadian owes it to his or her conscience to help, by making a contribution to further research for the solution to this killer of young Canadians. If the firemen in your area are not conducting a fund-raising campaign, you can respond by forwarding your contributions to the Muscular Dystrophy Association of Canada, 160 Bay Street, Toronto 1. Ontario

What rights for children?

What actual rights does a child have these days? The basic right merely to live would seem to be the most obvious prerogative of every child born into this world, wouldn't it? For without the right to live, what other rights are there? Yet every day thirty thousand children on this planet die of hunger and disease Every day thirty thousand children lose the most fundamental rights a human being can have And every day, relatively speaking, the world loses — in children — the entire population of a medium-sized Canadian city That's every day — of every week — of every month of the year . . . because they couldn't get enough to eat

Now what can a dime dropped in an orange and black UNICEF box on Hallowe'en night accomplish in the face of such a mind-shattering daily tragedy? The child holding the UNICEF collection box (UNICEF stands for the United Nations Children's Fund) will tell you that one dime will provide sixty glasses of milk anywhere in the world where they are needed That's a lot of nourishment

For a very small coin and a lot of very small coins collected from across this country on Hallowe'en night would undoubtedly keep that medium-sized city full of children who died yesterday alive and well today All children have a right to live and we all have a duty to see that they do See to it on Hallowe'en night, eh"

The Tofield Mercury

Subscription price by mail $2.50 per year

Published at Tofield, Alberta, every Thursday by the Tofield Mercury Publishing Ltd.

Office on Main Street, Tofield

Editor: Ed. Clinton

MacDuff Ottawa report

OTTAWA.—It was not long ago that Premier Duff Roblin of Manitoba was urging the federal government to make a study of priorities before it embarked on new joint programs with the provinces for social welfare spending He was a voice crying in the wilderness. Ottawa, almost obsessed with medicare and determined to push it through, turned a deaf ear to pleas from Manitoba and other provinces which were alarmed by new [illegible].

Medicare is now on the statute books as everyone has been reminded frequently when there has been any suggestion of further postponement. If all provinces participate this year it will cost $835 million in federal taxes alone, to say nothing of what you will be paying provincially in some form or another

But today it is the federal government, already paying out nearly $2 billion in transfer payments to the provinces administering joint welfare programs, that is taking up the Roblin cry When federal and provincial finance ministers meet here next month it will be Finance Minister Benson who will be urging the provinces to sit down with Ottawa and make choices among the competing demands on limited resources. As he puts it, "there are far more good things to be done in Canada than there are resources available to do them"

[illegible]

The major miscalculation of expenditures on these programs, particularly contributions to post secondary education, has been a shock to Ottawa officials Calculating university population may be a relatively simple procedure What apparently threw everyone off were the much larger numbers taking advantage of other forms of post secondary education and training Included in post secondary education where costs are shared by Ottawa are senior matriculation courses in secondary schools such as grade 13 in Ontario

TWELVE TIMES HIGHER

Costs of the post secondary program are increasing at an annual rate of about 20 per cent Total federal contributions in the field of education have risen from $40 million in the fiscal year 1965-66 to about $490 million in 1968-69 or more than 12 times.

When he meets Provincial Finance Minister Mr. Benson plans broader discussions than a look at [illegible] He wants an examination [illegible] the efficiency with which these programs are being carried out An assistant professor of commerce at Queens University at one time Mr. Benson [illegible] to put some ideas forth in the field of education.

With [illegible] of the current federal [illegible] to education it seems [illegible] that Ottawa should [illegible]. But education [illegible] guarded [illegible] and so far Ottawa has been [illegible] [illegible] The Minister of Finance will be [illegible] [illegible] in [illegible]

LONG LOOK AT HEALTH

Another field to be explored will be health. Mr. Benson would like to apply modern systems analysis and operational research to improving the efficiency of health services provided for the people of Canada He promises to be "pretty serious in our dealings with the provinces" and believes the provincial ministers faced themselves with soaring expenditures will appreciate this approach and be ready for full co-operation

While the federal government will continue to work towards the broad goals of employment economic growth, price stability, balance of external payments and an equitable sharing of rising real incomes it will face up here too, to the most urgent priorities Mr Benson last week made it very clear where the most urgent priority lay

LOOK FOR NEW INFLATION

Unless policies were firmly set to resist inflation, he warned there was danger that that the continued prosperity in 1969 would cause pressures that would set in train a new round of price and cost increases

One of the most interesting features of Mr. Benson's budget statement was the recognition that current inflation was hurting many more than the numbers who suffer through unemployment This appears to be an admission that you cannot go out for a goal of full employment and expect at the same time to control inflation. If so, Mr Benson is one of the few politicians with courage enough to face up to it publicly

SMALL CHOICE

But Mr Benson argues in any event that we are not in a position to choose between bending efforts towards high employment or towards stabilizing prices. Without price stability material and manpower resources can't be allocated so as to achieve maximum production and income Inflation slowly but surely erodes the competitive position of Canadian producers at home and abroad

Finally inflation and fears of inflation mean reluctance to lend money except at high interest rates that will protect the lender against loss through repayment in dollars with less purchasing power Yet growth and development require large scale investment of savings in mortgages and bonds that are fixed in terms of money

These securities are the only means of borrowing open to home owners, to school boards, municipalities and governments Unlike large corporations they cannot offer equities on the capital market As these borrowers continue to play an increasing role in the capital markets even a moderate degree of inflation poses a larger problem than ever

MORE OF BOTH EVILS

All this ignores the discriminatory feature of inflation that bears most heavily on older people and those who don't possess the bargaining power necessary to protect themselves against the increase in the cost of living.

"We should not deceive ourselves", Mr Benson concludes "into thinking the choice is between either policies of fiscal ease to counter [illegible] or policies of [illegible] restraint to fight inflation. In our present circumstances [illegible] would precipitate the kind of economic [illegible] in which unemployment would [illegible] increase and we would end up with more of both evils

From the mail bag

Tofield October 29

Dear Sir

The recent addition to the Montreal Bank is sure an improvement, but it still has the same old bugbear, "lobby [illegible] customers and only [illegible] open" We would no [illegible] this in a store [illegible] would soon go elsewhere [illegible]

Perhaps a full [illegible] Branch is the answer [illegible] a saving in deposit [illegible], too.

—Hopeful.

Before burial, some North American Indians strapped the bodies of the dead to the boughs of trees so that whatever was worthy within them would have a chance to escape to the Happy Hunting Grounds where game was always plentiful and the abundant life was everlasting.

Holden and district news items

(Mrs. G. H. Taylor)

HOLDEN — Mr and Mrs Herman Voigt were visiting for a few days recently at Macklin, Sask., stopping enroute home to visit with friends in Hardisty

TRIP TO ONTARIO

Mrs R. Bateman left Monday afternoon of last week by the Transcontinental train from Viking for Ontario, where she will visit for two weeks with her father Rev Geeson and her sister and family in Toronto Mrs. Bateman's sister from Edmonton was also making the trip

Mr. and Mrs. Arthur Story of Edmonton were in Holden and district the weekend of October 19th, visiting with friends in the Village and Bruce and were overnight guests at the home of Mr. and Mrs. George Hunchak They were Sunday evening visitors and supper guests at the home of Mr and Mrs. Lars Ritland to see Mrs. Ritland's sister Mrs Ella Bryan before she returned home.

AT FALL RALLY

Mr. and Mrs. Henry Tiedemann and Robert left for Edmonton Saturday evening, with Helen leaving on the late night bus for Grande Prairie Mrs. Tiedemann was to attend the LWML Fall Rally, being held October 27th, of the Peace River district of Alberta and B.C. as a representative of the Christian Growth Committee. The panel discussion was on The Family and Home Mr Tiedemann and Robert were weekend visitors with his sister-in-law, Mrs. Helene Morrison and visited with his son David at Concordia College on Sunday afternoon for the "Shower Sunday". Mrs. Tiedemann and son returned home Monday evening Henry entered the General Hospital Monday afternoon and will be a patient there for several days having tests and treatment

Richard Baraniuk of Edmonton was visiting with his mother, Mrs. Anne Baraniuk over the weekend

Mr. and Mrs. Don MacFadyen and Mrs Campbell were lunch guests at the home of Mrs. Evelyn Richardson in Tofield on October 19th, after attending the funeral of Mrs. Elizabeth Brown.

Jack Stambaugh and Lawrence Kaluzny were Edmonton visitors on Saturday, taking the Village fire engine to the city for repairs and bringing back a "stand-by" fire engine from EMO until the Village one is repaired and overhauled

Bill Panas is presently a patient in Providence Hospital at Daysland.

Most of the renovations to the M & M Store have been finished and a totally new front has been built making it look very smart. The store and newly built warehouse at the back have been given a coat of stucco. S. Kubias of Ryley has been the contractor in charge of the work.

Mr and Mrs Ralph Gerrie and children of Lac La Biche were Sunday visitors and dinner guests with Ralph's mother Mrs Roy Nichols and Mr. Nichols.

Gene Bilyk of Westlock was a visitor over the weekend with his family and also visited with their son Leslie who is a patient in the Viking Hospital.

Mr. and Mrs. Roy Nichols drove to Edmonton Friday afternoon to meet Mrs. Nichols' son Norman of Vancouver who was there on business. Mr. and Mrs. Nichols were his guests at dinner at the Chateau Lacombe before returning to Holden, Norman with them over the weekend. On Sunday evening they drove him back to Edmonton where he was catching the plane for Calgary enroute home to Vancouver.

The Holden and district Social Credit Group held a meeting on Thursday evening, October 24th, making plans to attend a meeting in the near future in Ryley at which delegates will be nominated to attend the leadership convention to be held in Edmonton. Films were shown during the meeting and lunch served at [illegible].

Albert Pederson of Camrose, a former Holden resident, was a business caller Tuesday of last week.

South Edmonton Denture Clinic Ltd.

[illegible]

CERTIFIED DENTAL [illegible]

[illegible] STREET

Phone 439-0488

Ministik

(Mrs. J. Reddich)

MINISTIK — Donald Grummett of Calgary has been spending the last three weeks visiting friends and relatives in this area. He brought his modern equipped trailer with him and parked it at the Russell Rowland home and visits from there. He leaves for home on Thursday

Mrs. Willie Schuster was hostess to a Tupperware party on Saturday evening Several ladies from here attended and enjoyed the social evening

Mrs. Helen Hennessy returned home on Friday afternoon after spending two weeks at the Irvin Liknes home while Mr and Mrs. Liknes were on holiday.

$100 grows to $250 with Canada Savings Bonds

$250 for each $100. That's what you can get with this year's Canada Savings Bonds. Here's how.

The new Bonds have fourteen regular annual interest coupons which can be cashed each year as they come due. The first pays 5.75%; the second, 6.50%; the next three, 6.75% each, and the last nine a big 7.00% each. Total regular annual interest amounts to $95.50 on each $100 Bond.

If you choose you may hold all these regular annual interest coupons *uncashed* until your Bond matures. If you do, you will then get *interest on your interest* totalling an additional $54.50 on each $100 Bond.

At maturity, therefore, you can get back total interest of $150 *plus* your original $100 investment. This way each $100 Canada Savings Bond becomes worth $250. Other denominations can grow at the same exciting rate.

Adults, children, businesses and institutions—all may buy Canada Savings Bonds. They are available in convenient amounts of $50 up to $50,000 for cash or on instalments, wherever you work, bank or invest. And, as always, Canada Savings Bonds are cashable any time at full face value plus earned interest.

Few investments are so profitable. None builds more surely for the future. Buy Canada Savings Bonds and make your savings really grow.

Buy yours today!

Bethel Lutheran Church has 60th anniversary services

RYLEY — The 60th anniversary services at Bethel Lutheran Church Ryley on October 19-20, were exceptionally well attended when the guest speaker was Pastor A. M. Vinge. The theme for the weekend was "The Living Church. Its Chaplaincy Outreach, The Message, The Master and The Miracle."

On Saturday evening, Pastor Vinge told of his work as chaplain in the hospitals and prisons in Vancouver. He is the first full-time chaplain in Vancouver. Special music was rendered by the ladies chorus and the Nordby girls.

In each service, Sunday the theme "The Living Church" was presented in a most interesting and enlightening way.

Nearly 150 people were served a lovely turkey dinner by the ladies of the church.

During the afternoon service, greetings were brought from George Knudslein, president of the Bethel congregation, Mrs. A. Bugge, president of the Bethel Church Women, Garnet Burnstad, secretary-treasurer of the village of Ryley and Pastor O. Lokken, Pastor of Bardo Kingman Round Hill parish. The history of the Bethel Lutheran Church from 1908 to 1968 was read and also the history of the Ladies Aid or Church Women. Some pupils of the first confirmation class of the early church were introduced. Special music on Sunday was from the Sunday School chorus, the Maeren girls, Judy Burnstad and the George Knudslein children.

Lunch was served following afternoon service and a large anniversary cake was cut by Pastor Vinge and Pastor S. Rude. The cake was baked and decorated by Mrs. W. Pope and Mrs. O. Hagan.

It was indeed a pleasure for many to hear this interesting speaker and also renew acquaintances with him and his wife. Following evening service Pastor and Mrs. Vinge went to Bawlf to visit relatives and then to Saskatoon later in the week.

Last rites are held for Elizabeth Brown

Funeral services were held on Saturday, Oct. 19, at Holy Trinity Church, Tofield, for Mrs. Elizabeth Alice Brown, with Rev. David Bloom of Viking officiating. She passed away at the Tofield Hospital on Wednesday, Oct. 16.

Mrs. Brown was born in Bolton, Lancashire, England. At the age of ten years she worked in the cotton mills. She was united in marriage with Joseph Brown in 1898. In 1912 the family came to Tofield and lived at the Dobell mine, later moving to their farm in the Ketchamoot district. The past eleven years she had resided at Holden.

Predeceased by her husband Joseph in 1954, and sons John in 1960, Joseph in 1967 and Stanley in 1968. Mrs. Brown is survived by three daughters, Mrs. Annie McGinitie, Mrs. Janet Lawson of Tofield and Ethel of Holden, 17 grandchildren, 48 great-grandchildren, and a sister, Miss Edith Turner of Tofield.

Pallbearers were her grandsons, Kenneth, Howard and Jim Brown, Wesley Lawson, Peter Brown and Buck Godwin.

Burial was in the family plot at Tofield Cemetery, with Andrews-McLaughlin Funeral Directors in charge of arrangements.

CAMROSE LIVESTOCK BUYING STATION

Buying days each Tuesday and Thursday

★ Lowest handling charges on hogs from the buying station to Swifts plant in Edmonton.

Deal with confidence

Call—

DENNIS STREBERG

672-5071

Evenings call 672-4622

Holden

(Mrs. G. H. Taylor)

HERE FROM WINNIPEG

Mrs. Lars Ritland entertained Monday afternoon, October 21st in honor of her sister Mrs. Ella Bryan of Winnipeg who has been visiting her for the past three weeks. Guests were Mrs. Ethel Breastad, Mrs. Carrie Olsen, Mrs. M. Gomas Sr., Mrs. [illegible] Grebelhaus and Mrs. Beth Campbell. Mrs. Ella Bryan left for her home on Wednesday afternoon of last week taking the Transcontinental train from Viking, her niece Mrs. Ernie Good driving her there.

Mrs. Mary James, Mrs. Carrie Olson and Mrs. Elizabeth Campbell were dinner guests and afternoon visitors [illegible] week at [illegible] ladies [illegible] roast beef dinner after [illegible].

Mrs. Beth [illegible] of Viking and Mrs. [illegible] were last Tuesday [illegible] guests with Beth's aunt Mrs. [illegible] the ladies staying overnight at the home of Beth's father Percy Barrow.

Ryley 4-H Food Club has first meeting

On Oct. 22 the Ryley Girl's 4-H Food Club held their first meeting. It was presided over by [illegible] with Myrtle Ostrand reading the minutes. [illegible] 4-H pledge. This [illegible] Mrs. [illegible] as resource [illegible].

This [illegible] was elected as [illegible] president [illegible] [illegible]

Ryley news briefs

Mrs. Ray Davies

Mrs. [illegible] of [illegible] B.C. is visiting Mr. and Mrs. Denzil Solberg and family and other relatives.

Mrs. Grace Norton is a patient in the Tofield Hospital for a few days.

HONORED ON DEPARTURE

Services at the United Church on Sunday were followed by a pot luck dinner for Mr. and Mrs. [illegible]

[illegible]

Members of the 1969 [illegible] of Bethel Lutheran Church Women attending the [illegible]

FAREWELL TO PASTOR

[illegible]

Village of Holden

Remembrance Day Ceremonies

The Annual Remembrance Day Parade & Services will be held Monday, November 11th.

PROGRAM

10 15—Assemble at Legion Hall
10 50—Parade to Cenotaph
11 00—Last Post (Dip Colors)
11 02—Two Minutes Silence
11 04—Reveille (Raise Colors)
11 06—Laying of Wreaths; Legion, Ladies Auxiliary, Town, Ellis, Provincial Government, and Cadets
11 10—Parade to Community Hall for Public Service

HOVELAND FUNERAL HOME

Phone 672-3131

Camrose

— OR —

Carl Nord, Ryley

Phone 663-3654

In time of sorrow or need
for courteous and dependable service
Call 482-1561 Edmonton Collect
Day or Night

ANDREWS-McLAUGHLIN CHAPEL (1964) Ltd.

Agents

J. E. Stinson, Tofield — Garnet Burnstad, Ryley

EDWARD PIASTA

is in attendance at his HOLDEN OFFICE at the Secretary-Treasurer's, Village of Holden Office each TUESDAY afternoon between the hours of 1:30 p.m. and 4:30 p.m.

Holden telephone — 688-3846

7-tfn

NOTICE to CATTLE OWNERS in THE COUNTY OF BEAVER No. 9 re: BRUCELLOSIS VACCINATION

In order to eliminate unnecessary expense in organizing our Fall Vaccinating Campaign, we will expect farmers to mail in applications forms if they have calves to vaccinate under the Voluntary Plan wherein all herd replacements should be done. The vaccinating age is changed to 3 to 9 months. Fees will remain the same with the exception of calls where 1 to 3 calves are done. The minimum fee will be held to a reasonable figure. Cards will be mailed stating the day of vaccinating. Your co-operation is requested in conducting the Fall Vaccinating Campaign by mailing in application forms on time. — All applications must be in our office before NOVEMBER 20, 1968.

— REX BOYLES, Ag. Fieldman.

APPLICATION FORM

The Secretary
[illegible] Committee
County of Beaver No. 9
RYLEY, Alberta

.... (No. of calves to vaccinate under the above category)

NAME ....

ADDRESS ....

I live in Part ... Sec. ... Twp. ... Rge. ... W.4th

No applications will be accepted after NOVEMBER 20, 1968.

19-10c

See me now for fall fertilization

Now's the time to fertilize with high nitrogen Elephant Brand fertilizers 46-0-0 and 34-0-0

Immediate delivery for fall application

Spreader rental available

E. H. Brown

Ryley, Alta. Ph. 663-3583

SERVICE FROM THE WORD GROW

Beaver School Committee meets Tuesday October 8

Following are the minutes, in part, of the regular meeting of the County of Beaver No. 9 School Committee, held Tuesday, October 8.

Present were: Crs. W. A. Dorin, A. L. Gibson, W. D. Johnston, G. Knudslien, W. Kropielnicki, J. H. Roddick and C. W. Sears, also present were J. B. Allen, N. Semotiuk and H. Wilkie, representing Towns and Villages; Superintendent of Schools, William Bock and the Supervisor of Instruction, Keith Hobson.

The meeting was called to order at 10:15 a.m. by the chairman.

It was moved and carried that the minutes of the September 9 meeting be confirmed as written.

It was moved and carried that the minutes of ASTA Zone 3 meeting, August 28th be accepted.

It was moved and carried that the disbursement statement to September 30 be accepted.

SCHOOL BUS SIGN

A letter from Mr. Herman Biffert of Holden requesting a school bus sign on the road near his farm was referred to the Committee. It appeared that Mr. Biffert's children, as well as those of Mr. Russell Babyn, were being picked up by a school bus from the County of Minburn and that they were attending school in Vegreville.

A letter from the assistant secretary-treasurer to Mr. Babyn stated that the policy of the County of Beaver No. 9 does not allow children to attend school outside the County except under certain circumstances and Mr. Babyn was invited to attend today's meeting to discuss the matter with the committee.

Mr. Russell Babyn had been advised of the situation verbally by Cr. Kropielnicki. It appeared that, actually, Biffert's wanted their children to attend school in Holden, this being their shopping centre whereas Russell Babyn wished to have their children continue to attend school at Vegreville. Mr. Babyn attended the meeting at this time and stated that he had received permission some six years ago for his children as well as some others to attend Vegreville school. He was of the opinion that it was better for his children to continue to go to Vegreville school, his oldest child attending for the seventh year, and he was definately against having to change schools. Vegreville was their centre and the children had their friends there; he considered that it was a better school, the bus service was as good or better and the recreation facilities such as skating, swimming were much superior to what was offered at Holden. He stated [illegible] agree to send his children to Holden. The secretary-treasurer stated that he would have the minutes from 1961, 62, 63 examined to see if any record could be found of Russell Babyn having been permitted to send his children to Vegreville. Examination of the records gave no indication that such being the case. It was however, considered that, possibly, some record would be found in the Vegreville County Office and the Superintendent of Schools offered to investigate this case. The committee felt that, and it was agreed to by the Superintendent, that it was not in the best interest of the children for them to have to change schools during the school year already started and it was moved and carried, with one school committee member voting against the motion, that Mr. Russell Babyn and Mr. Herman Biffert be advised that their children may continue to attend the school at Vegreville for the 1968-69 school year but that beginning September 1, 1969 they will be expected to attend the Holden school.

In regards to theft and vandalism insurance, dealt with by motion 269-68, the committee was advised that vandalism insurance could be added to the fire insurance policy at an approximate cost of [illegible] or [illegible] per $100.00 of insurance [illegible] years. The cost would approximate $1,200.00 for the three year period. The committee was of the opinion as very little actual vandalism had occurred since the County was established, this type of insurance was not necessary, neither was it felt that theft insurance was required and it was moved and carried that no consideration be given to the placing of theft and vandalism insurance in the County's schools.

In regards to the bus routes, page 81 of the September 9th meeting, Mr. Bock reported that he and the bus supervisor and some of the school committee members had checked out the proposed routes after the meeting of September 9th and that satisfactory arrangements had been made for the operation of the routes as they are now set up. It was moved and carried that the report be accepted.

In regards to the proposed course for caretakers at the NAIT or SAIT, dealt with by motion 285-68, Mr. Bock advised that he had discussed this with the maintenance supervisor who had been of the opinion that it would not be necessary to have any of the County's caretakers take this course; his feeling being that they were getting good training through W. E. Greer's Ltd. and that the caretakers were well up on their job.

It was moved and carried that the report be accepted and no action taken.

The chairman, Cr. Roddick, stated that Mr. Roger Foster had discussed with him the directive, given by motion 288-68, that his bus be stored in Ken Stambaugh's Garage in Bruce due to the fact that Mr. Foster had not supplied heated storage for the bus on his farm as had been agreed to when he received permission to store the bus at home. Mr. Foster had stated that except for the first year he had provided heated storage, last year by oil and now propane. Cr. Dorin stated that to the best of his knowledge the garage was not [illegible] it was moved and carried that Crs. Roddick and Dorin be appointed a committee to investigate this matter and report to the next meeting.

The bus supervisor's report was now read. It was noted that Mr. Reid requested that regulation 7070 item 7 be rewritten as outlined in the report. It was moved and carried that the revised regulation 7070 be adopted.

Mr. Reid also referred to remuneration for extra trips which start after the regular route, in other words, for evening trips. At the present time payment was $4.00 per trip and Mr. Reid suggested that the rate of pay should be $1.25 an hour for this type of trip. After some discussion it was moved and carried that payment for extra trips be increased to $5.00 per trip.

Some further discussion took place and it was considered that the matter should be investigated. Cr. Sears asked permission to withdraw his first motion and he moved that the matter be referred to the Superintendent of Schools and the Bus Supervisor for investigation and report to the next meeting.

The report also mentioned the

(Continued on Page Seven)

CANADIAN DENTURE CLINIC
Certified Dental Mechanic
10158 - 101st St., Edmonton
100 Saltzan Building
Phone: 422-8686 (25-tfn)

Henry J. Budnitsky
Will be at the Tofield Town Office
from 1:00 o'clock to 4:30 o'clock P.M.
on 1st. and 3rd. Saturday of each month.

INSURANCE —
• AUTO • FIRE • CASUALTY
LICENSES—Auto, Drivers, Hunting, Fishing.
TREASURY BRANCH AGENCY—
Pay Utility and Telephone bills here.
Tofield Realty Agents
Main Street, Opposite the Hotel — Phone 662-3342
GRAHAM ALLAN Res. Phone 662-3419
MRS. GLADYS BROWN Res. Phone 662-3342

Holden news

(Mrs. G. H. Taylor)

Pete Ogonoski who was an Edmonton hospital patient having surgery, returned home last Tuesday evening and is convalescing for a few weeks. Nick Fomarnisky is in charge of the water and sewer utilities until Pete is able to return to work.

Rev. and Mrs. James Ruxton of Forestburg were Sunday October 20th dinner guests and afternoon visitors at the home of Mr. and Mrs. Don MacFadyen and visited in the evening with Mrs. N. L. Campbell.

Mrs. Clara Armstrong of Edmonton is visiting with friends in the district for two weeks, the first week with Mr. and Mrs. Wallace Giebelhaus and Mrs. Mabel Stser and the past week with Ethel Brekstad.

Chris Hovland who was a patient in Daysland Hospital returned home the early part of last week, feeling much improved.

Box 150, Tofield Box 1600, Camrose

THE MERCURY
CLASSIFIED AD. FORM

Please Print The Following Ad In The Mercury .... Times !

Money Enclosed $......... ... Please Bill Me.

Name .... Address ....

CLASSIFICATION THE TOFIELD MERCURY

REGULAR CLASSIFIED RATES:
25 WORDS OR LESS—1 TIME .... 50¢
25 WORDS OR LESS—2 TIMES .... 75¢
25 WORDS OR LESS—3 TIMES $1.00
(2 Cents for Each Additional Word Over 25)

"Serving 3 busy towns on Highway 14"

Phone 662-4046, Tofield

Six young Albertans have been chosen as Calgary Power's 1968 Junior Citizens of the Year. The judges chose the Grade 8A class at Didsbury Junior High School for the Junior Citizen of the Year Group Award. Pictured, left to right: Mark Frank; Calgary Power Vice-President, Fred T. Gale; Didsbury Junior High School Grade 8A representatives—Cindy Fillinger, Donna Maxwell, Doyle Booth, Greg Reeves, Connie Forsberg, Youth Minister Robt. Clark. The awards were presented by Youth Minister Robert Clark at a luncheon at the Voyager Hotel, Banff, during the convention of the Alberta Weekly Newspapers.

The individual awards were presented to: Doyle Booth, of Breton, who saved a friend from drowning in spite of being unable to swim himself and being further handicapped by a crippled arm. Connie Forsberg, of Edson, was nominated for her cheerful outlook and achievement in passing Grade 8 with an 80-per-cent average, following a cancer operation which resulted in amputation of her leg at the hip. Mark Frank, of Sylvan Lake, did not panic when his 8-year-old brother fell through the ice of the lake. He seized his brother's coat, held on and called for help. Greg Reeves, of Leduc, has earned Queen Scout rank in spite of being handicapped by arthritis and bone surgery to his arm. Greg is active in church work, and an assistant to the Scout Troops and Cub Packs, president of the Leduc Venturer group and works on the school newspaper staff. Cindy Fillinger, of Bashaw, saved her father's life by quick thinking at the time of a severe farm accident. Since then, she has cheerfully taken over household chores so her mother can work on the farm. Donna Maxwell, of Elnora, displayed excellent leadership when she assumed full care of the household for her three brothers after her widowed mother entered hospital in January. She has also maintained her grades at school.

County School Committee briefs

(Continued from Page Six)

fact that if new buses were to be purchased for delivery prior to December 31, bids should be called for before the end of October. Mr. Reid suggested that only four buses would be required and in his opinion one 54 passenger bus should be purchased. He also suggested that in the specifications 30 candle power light bulbs be prescribed.

Moved and carried that bids be called for one only 54-passenger school bus and three only 48 passenger school buses, 1969 models for delivery late in 1968 and that specifications be amended to provide for 30 candle-power light bulbs being supplied.

In regards to overload on school buses, Cr. Knudslien inquired what might happen if, as has been the practice, children from the village or from the town ride on the school bus to attend a birthday party after school in the rural area. He was concerned if, in the case of an accident, the fact that the bus was overloaded might have some bearing on the insurance. It was decided to look into this matter.

Moved and carried that the Bus Supervisor's report be accepted.

Since prosecutions of persons not observing flashing lights have been made in one community Mr. Bock referred to the fact that, according to the highway regulations, flashing lights in an urban area are not applicable, that it is not necessary to stop in an urban area when a school bus is loading or unloading students. This matter is to be further investigated.

The Bus Supervisor stated that, at the present time, they had in the shop a four-ton hydraulic jack which did not give the service that it should, and he suggested that this be traded in on a 20-ton air control jack. This 20-ton jack could be purchased for $[illegible] and a trade in of $[illegible] would be allowed for the 4-ton jack. In view of the financial situation at the present time he was asked to bring this up after January 1 so that purchase could be handled under the next year's budget.

Correspondence

Letter from Mrs. Marjory Everitt re the Science Workshop which she had attended the last summer under the sponsorship of the School Committee, was referred to the Committee. Mrs. Everitt expressed her pleasure in having been chosen to attend this course, and pointed out the importance of this type of in-service training.

Moved and carried that the letter be received and filed.

A letter from the Workmen's Compensation Board advising that for the year 1967 the County had earned the maximum merit rebate of 25% of the assessment. A cheque of $1,054.73 had been received in this connection.

Moved and carried that the letter be received and filed.

A letter from the Jubilee Insurance Agencies Ltd., concerning fire doors in schools, was referred to the Committee. The letter indicated that in some schools, not necessarily in the County of Beaver No. 9, it had been found that fire doors were being propped open, this was against regulations, and the letter requested that, if applicable, appropriate action be taken.

(Continued on Page Eight)

County of Beaver #9
OFFICE HOURS:
8:30 A.M. to 5:00 P.M.
Monday through Friday.
Saturday, closed all day.

• ALLIS-CHALMERS
MACHINERY AND PARTS
• BRIGGS & STRATTON and CLINTON
GAS ENGINES—Parts and Service
• TRACTOR OVERHAULING
— ALL AT —
Patterson Farm Equip't
CONRAD PATTERSON
Phone 662-3320 Tofield

COMPETITIVE PRICES
FREE ESTIMATES
PHONE 672-2555

We will deliver promptly the right amount of correctly mixed concrete to your job, strength guaranteed as specified.

FOR YOUR PROTECTION, the control of our concrete is checked by a registered testing firm. All sand and crushed rock used is tested to insure proper strength.

We stock 'Type 5' Cement for alkali soil conditions.

Camrose Transit Mix Ltd.

[B]eaver School Committee meets Tuesday October 8

(Continued from Page Seven)

[illegible] and carried that copies [illegible] be supplied to the [illegible] principals for action.

Letter from Mr C Sprouk concerning the P.A. System that he had constructed for the Ryley School was referred to the committee. Mr Sprouk stated that arrangements had been with Mr Bruce, in fact, the letter was addressed to Mr Bruce that the County would pay part of the cost, and he requested payment in the amount of $191.75; the Junior and Senior student unions in the Ryley School would pay the balance, which amounted to something over $100.00.

It was moved and carried that the account be paid.

A letter from the Alberta Department of Agriculture, Extension and Colleges Division, concerning a "Residential Learning Experience" to be held at the Vermilion Agricultural College on November 25-30 was referred to the committee. The Seminar leadership course did not appear too valuable and it was decided not to send any participant. It was moved and carried that the letter be received and filed.

It was moved and carried that Salary Bulletin No. 31 be re-[illegible].

Announcement of the 1968 School Design Workshop to be held at the Northern Alberta Jubilee Auditorium October 23 and 24 was referred to the committee. Mr Bock was of the opinion that this would be a worthwhile workshop to attend and that if he had the time he would attend. It was moved and carried that the Superintendent of Schools and the Maintenance Supervisor, Nick Shibinski, attend the 1968 School Design Workshop.

It was moved and carried that the bus records for April, May and June 1968 be accepted.

In view of the fact that the School Trustees Convention is scheduled for November 3,4,5, and 6, the Hospital Convention November 12 to 15 and the Municipal Convention November 19-22 it was realized that the School Committee and the Council meetings for November would have to be held on other than the regular dates, and it was moved and carried that the November School Committee meeting be held on Friday, November 8th.

It was suggested that a meeting with the Teachers Negotiating Committee be held on Wednesday, October 16, at 7:30 p.m.; this was confirmed later in the meeting.

SUPERINTENDENT'S REPORT

The report indicated that Mrs Mary Hammermaster had been appointed part-time school secretary at the Bruce School for 12 hours per week at a rate of $1.75 per hour effective September 20, 1968. It was moved and carried that the appointment be confirmed.

A request for a clerical typist assistant at Viking was referred to the School Committee and the reasons for the request outlined in the Superintendent's report. The estimated cost would be for 4 hours per day at $1.25 per hour yearly cost $800.00 or $240.00 the balance of 1968. The Superintendent recommended that the request be granted and it was moved and carried that the request for a clerical typist assistant for the Viking School be approved.

It was moved and carried that the following be approved as substitute teachers: Shirley McFadyen, Lars Olson, Mrs. Lila Ash.

Internship Bursary Program—a brochure on this had been prepared by Mr Robson, the Supervisor of Instruction, and he referred to the start of this proposed program which had been discussed with Marvin Bruce.

It was moved and carried that the brochure be adopted and approval granted for interviewing prospective students at the University, this bursary program being for elementary students.

The program of Walter Pooke had been investigated by the Superintendent; this matter having been brought to the attention of the Committee at the September meeting. Mr Bock had found that Walter is on a Vocational Program that is not offered by the County of Beaver. It was recommended that Walter Pooke be permitted to attend Vegreville Composite High School with tuition grants from the County because he being definitely on the vocational program.

It was moved and carried that the recommendation be approved.

The program of Linda Lou Pochynok had been investigated by Mr Bock and he had found she was unable to take the program in Holden. The recommendation was that motion 302-68 be rescinded and permission granted for Linda Lou Pochynok to attend the Vegreville Composite High School as she was taking a secretarial course available only at that point. Moved and carried that the recommendation be approved.

Mr Bock, in his report, presented the Policy recommendation in regards to attendance of students in vocational and high schools now in the County. The policy read as follows: "It is the policy of the County of Beaver No. 9 to provide for the educational needs of all High School and Vocational students up to and including the equivalent of Senior High School matriculants. Since the County presently has no vocational facilities, it encourages and supports by tuition and maintenance grants the attendance of vocational students at other High Schools having such facilities." The regulations to this policy were outlined in the report. It was moved and carried that the Policy and Regulations, as recommended by the Superintendent, be accepted and included in the Policy Handbook.

The Superintendent in his report, referred to motion 306-68 establishing the Christmas Recess from December 20 to January 2. It had been noted that January 2 cannot be considered a school day according to Section 181 Sub-Section 1 of The School Act. It was therefore moved that motion 306-68 be amended to read December 20 to January 3. Carried.

The report referred to certain bus route changes at Kinsella. The changes having been made because the children at the elementary level had been required to waste much time waiting before and after school for the buses from Viking coming in. The changes had also been made in the school day and there was an approximate extra 60 miles per day on the bus routes; however, the fact that the children were getting home and that by starting the schools at 8:30 it cut down on the supervising, necessary by the teachers, the additional cost was considered negligible. Moved and carried that the new route on the Kinsella school bus be approved as elementary children return home one-half to three-quarters an hour earlier and make much better use of school time.

It was also moved, and carried, that, as recommended, the school hours at Kinsella be from 8:30 a.m. to 11:45 a.m., and from 12:45 p.m. to 3:00 p.m.

Moved that the changes on the school buses at Holden, as referred to earlier in the meeting, be approved. Carried.

The report suggested a policy discussion with reference to Specialist Councils, as an example, the Library Seminar, dealt with at the September meeting and August meeting; the County paid the registration fee to encourage attendance and representatives from every school in the County had attended this seminar. In the opinion of Mr Bock, the fact that the County did pay the registration

(Continued on Page Nine)

"Why should freedom of speech and freedom of the press be allowed? Ideas are much more fatal than guns."
Nikolai Lenin

Our liberty depends on freedom of the press and that cannot be limited without being lost."
Thomas Jefferson

If we didn't have freedom of the press you wouldn't have freedom of speech

NEWSPAPERS GET THINGS DONE

THE MERCURY

County Council briefs

(Continued from Page One)

appointed for a term of three years.

Moved and carried that Cr. A. L. Gibson be appointed Board Member in ward 3 to the Flagstaff - Beaver Auxiliary Hospital and Nursing Home District No. 20.

A letter from the Department of Municipal Affairs requesting certain information in regards to taxes, assessment and mill rates for the Hamlet of Bruce for the years 1964-68 inclusive, was referred to the Council. The letter had been received September 25 and the relative information had been submitted on the date of September 26.

Moved and carried that this letter be received and filed and the action of supplying the information concurred in.

It was moved and carried that letter from United Farmers of Alberta Co-Operative Ltd advising that Allan Zwierschke of Holden had been elected to represent the area on the governing body on the organization for the next two years be received and filed.

The Plant Industry Division, Alberta Department of Agriculture, requested information as to whether or not the County intended to use 1080 baits for coyote control during the coming winter. The Secretary Treasurer stated that he had informed the Department that it was not expected that 1080 would be used in the County of Beaver this year.

Moved and carried that the action be concurred in.

Notice from the Alberta Department of Agriculture Program Development Division of a conference to be held in Olds on October 30 and November 1 was referred to Council.

Moved and carried that this matter be referred to the Agricultural Service Board.

Letter from Department of Highways, re: proposed irrigation project in the N.E. 30-49-13-W4th, Ducks Unlimited, was referred to the Council.

Moved and carried that the Department of Highways be advised that the Council has no objections to the proposed irrigation project.

In regards to Tax Collections as at September 30, the Secretary-Treasurer reported as follows:

1968 — Current, $83,430.00; Arrears, $310,934.30, F.P., $3,104.02.

1967 — Current $179,812.92, Arrears, $300,488.50, F.P., $1,342.44.

Moved and carried that the report be accepted.

In view of the various conventions in November it was found necessary to move the Council meeting to a different date than the regular meeting day, and it was moved and carried that the November Council meeting be held on Monday, November 25.

The Reeve informed the Council that he had on September 19 received the Secretary's resignation effective October 17, as he had accepted a position with the Town of Wainwright as Secretary-Treasurer.

Moved and carried that the resignation be accepted.

TOP DEALS!
1965 GMC ½ TON—6 cyl. Step side. Long w.b.
1968 PONTIAC—V/8, standard. — Save here!
NEW—GMC SPORT ½ TON, with Custom Cab.
COCKSHUTT - PONTIAC - BUICK - GMC
Sales, Parts, Service
Complete Farm Service Headquarters
Tofield Service Garage
Phone 662-4929

SPECIALISTS in—
WEDDING PORTRAITS ★ FAMILY PORTRAITS
FEATURING: PORTRAIT OF THE MONTH —IN NATURAL COLOR
Cameras and all Photographic Supplies
Langbell's STUDIO
CAMROSE
Phone 672-5547 — New Location: 5006 - 50 St.

INSURANCE COSTS TOO HIGH?
Why not stop in any Friday at Tofield, or give us a call to discuss insurance coverage and costs.
Complete Real Estate & Insurance Service
TOFIELD — PHONE 662-3417
Agents for Wawanesa & Abstainers Insurance Companies
CENTRAL AGENCIES CAMROSE LTD.
4933 - 50 St., Camrose Phone 672-4401
Res. 672-2020 or 672-6415

County School briefs

(Continued from Page Eight)

fee assisted in having a good attendance. The following recommendation was made by Mr Bock: "That registration fees be paid by the County for any teacher up to two from any school in the County to attend Specialist Seminars because they provide valuable in-service education for staff members at a reasonable cost. Total estimated cost per year would be $500 if teachers participated in all specialist councils. This has been discussed with principals of the four large schools. Moved and carried that, as recommended, the County agrees to pay registration fees for any teacher up to two, and from any school in the County to attend Specialist Seminars from time to time.

The report referred to a Science Institute for Grades 1 to 6, to be held in the County, October 21 to 22. The Supervisor of Instruction, Mr Keith Robson, expounded the institute and advised that on October 21 the institute would start at 7:30 p.m. and run to approximately 9:30 p.m. On October 22 it would start at 9:00 in the morning and run through to 3:30 in the afternoon. It was recommended that teachers in grades 1 to 6 at the Tofield School and in grades 1 and 4 in the other schools be released on October 22 to take part in the seminar and that classes in these grades be cancelled on October 22. Moved and carried that the recommendation be accepted.

The Sports Program for the County of Beaver Athletic Association was referred to the School Committee, and it was moved that the program with the necessary modifications be accepted. Carried.

The report referred to a Teachers' Art Workshop and this workshop was explained by Mr. Robson. On recommendation of the report it was moved and carried that Beaver County teachers be permitted to participate in the workshop.

In regards to Industrial Arts equipment for Viking and Ryley the Superintendent stated that the Superintendent of Industrial Arts had found the shops at Viking and Ryley sadly lacking in much equipment and that unless a considerable improvement is made prior to the beginning of the 1969-70 school year credits may not be given for Industrial Arts. The recommendation was that both Industrial Arts Shops be brought up to standard within a year. For immediate attention Mr. Bock referred to the Committee a purchase order for the Viking Industrial Art Shop in the amount of $167 and he stated that approximately the same amount would be required for Ryley. It was moved that authorization be given for the purchase of the equipment referred to, an amount of approximately $167 for the Viking and Ryley Industrial Art Shops. Carried.

The request from Shirley Makie to attend a Special educational institution with grant for boarding allowance was contained in the report, and it was recommended that the request be granted.

Moved and carried that the report be accepted and the request granted.

The report referred to Cornelia Faryna, who had been attending Vocational School in Vegreville, taking a course in Beauty Culture. She was now requesting permission to attend Vocational School in Edmonton, the reason being that she could not complete her course in Vegreville.

Moved and carried that the request be granted.

It was moved and carried that Shorthand 31 and French 10 be authorized at the Ryley School as subjects of instruction.

The Superintendent referred to the need of additional telephones in each school. He suggested two phones for the use of the staff and possibly a pay phone for the use of the students. Mr. Bock was requested to investigate the cost and how the A.G.T. would react to pay phones in the schools.

Moved and carried that Cr. Sears attend the Principals' Meeting on October 30, at 4:00 p.m.

Before adjourning, the Chairman referred to the fact that Mr Semeniuk's term of office as School Committee member expired with this meeting; and that there would be an election in the Town of Viking presently represented by Mr Allen, he also mentioned the fact that the Secretary-Treasurer had resigned to accept a position elsewhere.

It was moved and carried at 5:55 p.m. that this meeting now adjourns.

Your
MASSEY FERGUSON
and
FORD OF CANADA
Dealer
BEAVER MOTORS LTD.
Phone 688-3800 Holden, Alta.

Multiply your money 2½ times!
Buy a highest-interest-yet Canada Savings Bond at the Bank of Montreal and in 14 years get back 2½ times what you've put in: $250 for every $100 invested!
And you can buy by instalments
The Bank of Montreal sells Canada Savings Bonds by instalments as well as for cash. You can buy yours for 5% down, balance in easy payments over a year.
$2.50 DOWN FOR A $50.00 BOND!
$5.00 DOWN FOR A $100.00 BOND!
$25.00 DOWN FOR A $500.00 BOND!
$50.00 DOWN FOR A $1000.00 BOND!
Get your Canada Savings Bonds now at the Bank of Montreal
Bank of Montreal
Canada's First Bank

Holden district

(Mrs. G. H. Taylor)

HOLDEN — Hans Huseby attended the graduation exercises held Sunday evening, October 20th when his granddaughter, Miss Louise Francoeur, daughter of Mr and Mrs. Paddy Francoeur of Camrose received her RN diploma from the Edmonton General Hospital of Nursing, the exercises being held at the Jubilee Auditorium.

IN HOSPITAL

Miss Diana Bateman, daughter of Mr and Mrs. R. Bateman, who is presently employed at the Viking Hospital was visiting with her family at the week-end.

Leslie Bilyk, youngest son of Mr and Mrs. Gene Bilyk is a patient in the Viking Hospital, receiving treatment for a third degree burn on his leg which he received three weeks ago. Leslie is getting around in a wheel chair He had been having dressings applied but infection had set in.

Mr and Mrs R Bateman and Mr and Mrs. D. H. Allan were guests on Sunday, October 20th, when Mr. and Mrs. Don MacFadyen entertained at a turkey dinner after church service at which their baby daughter was christened

Mrs. Millie Corlise and Mrs. Sam Black were Edmonton visitors on Wednesday of the past week attending the Hadassah Bazaar which was held in the Sales Pavilion at the Edmonton Gardens.

Perry Barlow who had been staying with his daughter Beth and family, the Ernie Mertas of the Viking district the past week since he checked out from the hospital, returned home Saturday.

'Swearing in' for new councillor

Mrs. G. Taylor

HOLDEN, Oct 21st. — Geo. H. Taylor, returning officer, attended the Council meeting on Thursday, Oct. 17th, taking the oath of office from the new councillor Oleh Shykora, and D H Allan representative of the Village of Holden on Tofield Municipal Hospital Board.

Lars Olson was nominated as Mayor for the ensuing year, and John Semotuik deputy-Mayor.

Mr Shykora was appointed to be in charge of Public Works and Weeds; John Semotuik in charge of the Community Hall and the village garage; Lawrence Kaluzny Water, Sewer and Sanitation Bruce Hudd Fire Department Ambulance, and Sanitation, Lars Olson Finance and Police Department

The Council meeting will be held on the [illegible] Thursday in the month as previously.

The [illegible] of a Special Committee to look after the enforcing of [illegible] pertaining to the [illegible] running at large [illegible] streets [illegible] walks [illegible]

It was [illegible] that the Holden and [illegible] Chamber of Commerce and the Village of Holden [illegible]

[illegible]

Managed forests can produce more wood than virgin forests

TOFIELD COMMUNITY THEATRE

Friday & Saturday, Nov. 1 & 2—

ROSALIND RUSSELL SANDRA DEE

in ROSS HUNTER'S production of

Rosie!

TECHNICOLOR®

A Universal Picture

Color. —FAMILY

Friday ONLY— November 8th.

BURT LANCASTER "THE SCALPHUNTERS"

PANAVISION COLOR United Artists

Color —FAMILY

Showtime: 8 p.m.

Consumers forecast higher food prices

Food prices across Canada are going to rise over the next six months—at least, that's what a cross-section of the population thinks Canadian Grocer reports these findings of a survey of consumer buying intentions

—Residents of B C are the most pessimistic, with 76.8% of those interviewed expressing the belief they will be paying more for food Ontario followed with 75%. In the Maritimes, it was 70.1%, Quebec 68.8%, Prairies 61.5% with the feeling prices would increase within six months.

—Only 1.8% believe prices will decrease, compared to 2.1% at the time of a previous survey in the early spring.

—Housewives and students, together with people working in service industries (74.1% of the interviewed group) are the least hopeful over food prices, followed by sales and clerical people (73.8%), and skilled and unskilled labor (69.8%).

WE SHIP
LIVESTOCK
EVERY TUESDAY AND THURSDAY
NO HANDLING CHARGES ON HOGS DELIVERED TO CAMROSE!
C. J. DUGGAN & SON LTD.
Camrose, Alberta

County of Beaver No. 9
NOMINATION NOTICE

PUBLIC NOTICE is hereby given that I will attend at the County of Beaver No. 9 Office in Ryley, Alberta on SATURDAY the Second day of November 1968 from TEN O'CLOCK in the forenoon until TWELVE o'clock noon, for the purpose of receiving Nominations of Candidates for the Office of COUNCILLOR for DIVISION FIVE and COUNCILLOR for DIVISION SIX for the ensuing three years

Given under my hand at Ryley this eleventh day of October 1968

A ROBERT CROSS,
Returning Officer

17-8-9

Auction Sales
by— FRED J. BROWN

Farm Sale Wed., Nov. 13 at 11 o'clock for Aspenes Bros., 16 mi. East on Correction Line from Camrose & 5 1/2 North on Ryley Road

Watch next week's Canadian for full listings.

NOTE—If you have Cattle or Horses for sale, I buy them right on the farm, and pay you CASH. No trucking, no commission, and no shrinkage. Phone Camrose 672-2188 after six o'clock, or Bawlf 373-3786 at noon.

Classifieds Bring Results

Phone 662-4046

NOW is the time

to consider your need for a

GRAIN DRYER

Call— Axel Rasmussen

or write Box 360 Tofield.

See the Grain Dryer now equipped with Propane Heater, which gives a very gentle heat and dries the grain in your granary.

(R 5 9)

Farm Auction

INSTRUCTED BY THE OWNER

MR. HANK HEETEBRY, Duhamel

We will sell by Public Auction the following, situated on S.E. ¼ 12-46-22-W4, being 1 mi. North, 4 mi West and 1 mi. North of DUHAMEL, or 1 mi East and 6 mi. South of BITTERN LAKE: on

Postponed 'til FRI., NOV. 8

Commencing at 11:00 a.m. Lunch Available

67 HEAD LIVESTOCK and 5 HORSES

Mostly Holstein, few Guernsey: Heifer 2 yrs., fresh in Dec 3-yr-old, milking fresh in Feb.; 2-yr.-old milking, pasture bred 3-yr-old milking, fresh in April, 3-yr-old milking, fresh in Feb 3-yr-old, milking fresh in Mar ; 4-yr.-old milking fresh in April 4-yr-old, milking, fresh in Feb ; 4-yr-old milking, fresh in Feb 4-yr-old, milking, fresh in Feb.; 4-yr.-old milking, pasture bred 4-yr-old milking fresh in Feb ; 4-yr-old milking, fresh in April 4-yr-old, milking fresh in Jan ; 4-yr.-old milking, fresh in Dec 5-yr-old, milking, fresh in April; 5-yr.-old milking, fresh in Dec 5-yr-old fresh in Oct , 6-yr.-old milking fresh in Jan ; 6-yr.-old milking open; 7-yr-old milking fresh in Mar 7-yr-old milking fresh in Dec , 7-yr-old milking fresh in Feb 7-yr-old milking fresh in Dec , 7-yr-old, milking fresh in Feb., 7-yr-old, milking bred Oct 14; 7-yr-old, fresh in Oct , 7-yr-old fresh in Oct.; 8-yr-old, fresh in Dec ; 8-yr.-old, milking fresh in Jan; 12 Bred Heifers to freshen Jan to Apr (bred to Holstein and Hereford Bulls), 8 Spring Calves; 10 small Calves; Holstein Bull; Hereford Bull, 2 yrs. old, 4 SADDLE PONIES, 4-7 yrs. old, all bred back; Stallion 9 yrs. old 50 MIXED CHICKENS

MACHINERY AND MISCELLANEOUS

H M-Harris Tractor; 30 Cockshutt Tractor, 115 A C'shutt trailer-type Mower, 7-ft bar, 3 yrs. old, Vicon Wheel Rake, 3 yrs old, IHC Cultivator, 10-ft., 6-ft. J D Tiller with seeder box; 3—16 C'shutt Plow, J Deere S D Drill, 2 R.T Wagons, 2 Hay Racks 2 Horse Rakes, 4 Horse Mowers, Wood wheel Wagon, Bob Sleigh, [illegible] Harrows & Drawbars, 3 sec Harrows, Feed Grinder Pump Jack, Electric Motor 10 Milk Cans, Westfalia 2-unit Milking Machine; Cream Separator; Milk Cooler Char-Lyn Pump Acme Grain Grinder Cordwood Saw; Tank Heater, Propane Forced Air Furnace, Tools Wheelbarrow Scrap Iron, Windows Lumber and other miscellaneous articles

TERMS CASH—Nothing to be removed until settled for!

SALE CONDUCTED BY: Camrose AUCTION

AUCTIONEERS:
Otto Streberg, #531 — 672-3964
Dennis Streberg #677 — 672-4622
E. A. Streberg Mgr. — 672-3035
Dale Odegard, Office — 672-1056
Lionel Troyer, Fieldman
Freeman French, Cattle Buyer

Mercury Classifieds

Fifty cents for the first issue, seventy-five cents for two issues or three for a dollar. Two cents a word for anything over twenty-five words. Cards of thanks have a minimum of one dollar for fifty words — two cents a word will be charged over the minimum.

FUTURE DATES

TRICKS AND TREATS

The Tofield Explorers Group will be around collecting Tricks and Treats on Hallowe'en, also Pennies for UNICEF, which provides milk and drugs for underprivileged children 7-8-9c-3082

OPEN HOUSE

The children of Mr and Mrs Harold C. Schultz are holding an Open House Buffet at the home of their parents on Sunday, November 3 from 2 00-5 00 and 7 00-9 00 p m to honor them on their 25th Wedding Anniversary Everyone welcome 8-9p-5206

SERVICES

J E STINSON—Notary Public Agent for Tyler's Flowers and Andrews-McLaughlin Funeral Chapel Phone 662-3274 or 662-4046, Tofield. 3-tfnc-4140

FOR SALE

HOUSE, with 2 apartments, situated on 2 lots in Ryley Aluminum and stucco siding, never needs painting Phone 663-3866 47 tfn-4119

SPECIAL VALUES in Used Merchandise: Hammermills, Harrows, Gas and Electric Ranges, T-V's, Fridges, Macleods, Tofield 24-tfn-4028

EXCELLENT HOUSES and Garages available in Edmonton due to urban renewal (All buildings have passed city inspection) For estimates as to costs of buildings and move to any rural area or town property contact Nordic Realty Ste 1, [illegible] Ave Bus. 422-6288, res. 489-7203, Edmonton. 2 tfn-4151

5-ROOM HOUSE and Garage situated on a lot in Ryley, or house to be moved. Priced for quick sale Neil Reid Phone 663-3752. 3 to 17c-4100

1964 ¾-TON H-DUTY FORD Econoline, with Camper, new transmission; nice condition $850.00 Phone 688-3750 or 688-3796 Holden H G Olsen 3-tfn-5262

1½-TON CHEV TRUCK, with box and cattle rack, in fair shape also Crossbred year-old Hens Phone 662-2126 7-8-9-3279

TWO HOUSES IN TOFIELD one with acreage, all utilities Contact Don Shaw, Phone 662-3356, or Mrs Edna Bowick, 9627 75 St Edmonton 83 Phone 469-5785 7-8-9p-4175

HARDWICK 30" OVEN 4-burner Gas Stove Phone 662-2064 8-9-10p-5207

36 HEREFORD and 6 off colored Stock Calves, also 1928 Model A Ford Coach and 1966 Snow Cruiser, for sale or trade for cattle Alvin Knudsen, Phone 663-2281 Ryley 8-9c-4181

JOHN DEERE MODEL R Manure Spreader on rubber E S Boettger, Phone 662-2348 8-9-10p-5205

POTATOES, picked and bagged Tony Oomen, Tofield 8-9-10p-5206

LARGE CONVERTIBLE BABY Carriage, also Spring Suspension Stroller Phone 662-3228 [illegible]

30 WEANER and Light Feeder Pigs Phone 668-2570, C. G. Gibson. 8-9p-4179

1965 OASIS HOLIDAY TRAILER, as new, excellent condition, 9,000 miles 1964 Chrysler 300, radio P B , P S , many other accessories, 36,000 miles, excellent condition H C Wilkie, Tofield. Phone 662-3202 9-10-11c-5200

FOR SALE

1 METAL BED, Spring and Mattress, 1 Metal Crib and Spring 1 Kiddies High Chair, 1 Antique Centre Table; 1 Radiant Gas Heater, 1 Winnipeg Couch and Mattress, 1 Brass Metal Book Shelves, 1 Heavy Duty Wheeler 1 Kiddies Stroller, 1 Chesterfield Chair, 1 Kiddies Rocking Horse (new) 2 Square Tubs and Roller Stand, 2 Portable Electric Radios, 1 Magazine End Table, 1 Portable T V and Stand (new); 1 Copper Boiler, 1 Hot Plate, 1 Heat Fan No reasonable offer refused H C Wilkie, Tofield Phone 662-3202. 9-10-11c-3209

1962 DODGE Panel ½ Ton Truck, in running condition, sold where is, as is, no reasonable offer turned down Also, GMC ½ Ton, older model, in good running order, good tires, as is, $150.00 (or offers?) Watson (Tofield) Ltd Phone 662-3143 9-10-4184

1953 FORD ½ TON, 8-cyl., in fairly good shape, with 2-ton transmission Frank Flack, ½ mile East of Tofield. 9p-5301

FARM FOR SALE

West Half Sec 10-51 17 W4, 7½ miles north of Ryley 222 acres cultivated 110 acres summerfallow fair buildings and good water, power installed; natural gas available within 300 yards of buildings, also 9 acres of deeded land with grazing lease next to Beaver Lake Phone 663-2190, or write Box 91, Ryley 9-10-11p-5205

FOR RENT

HOUSE, 1 mile west of Tofield, on Highway 14 Phone 662-2407 7-8-9c-5281

LOST AND FOUND

ATTENTION! Check your Herd—Lost or strayed (Beaver Hill area)—one long yearling Steer, Hereford type, brand 7 reverse L over bar on left hip Phone Geo Schmidt, Tofield, 662-2270, or Gregg, Edmonton (collect) 454-5429 Reward. 8-9c-3888

WANTED

DUE TO ILLNESS, Rawleigh Dealer M. R Sutherland will be unable to continue serving his many friends and customers in the Tofield area Anyone interested in succeeding him in a Rawleigh Business of his own, is invited to write The W T Rawleigh Company, Limited, Dept J191, 300 Henry Ave., Winnipeg 2 Man 3 to 17c-4188

HOBBYIST'S SMALL LATHE Cliff Giles, 672-3005, Camrose.

ATTENTION WOMEN

WITHOUT any experience you can earn money for your Christmas shopping by selling Avon Cosmetics and toiletries in your vicinity Write Avon Manager, Mrs G Barnes Box 1155, Sherwood Park, Alta., or call collect 699-6892. 8-9-10-11-12c-4183

LEGAL NOTICES

NOTICE to Creditors and Claimants

IN THE ESTATE OF ANNE PATTERSON, also known as ANNA PATTERSON, also known as ANNIE PATTERSON, late of Tofield, in the Province of Alberta, who died on the 2nd day of August, A.D. 1968.

TAKE NOTICE that all persons having claims upon the estate of the above named must file with the undersigned by the 7th day of December, 1968, a full statement of their claims and of securities held by them.

WRIGHT, COLLINS & BRAUL,
200 Royal Trust Building,
Edmonton 15, Alberta,
Solicitors for the Executors.
9-10c

LEGAL NOTICES

NOTICE

BIDS WILL BE RECEIVED for DEMOLITION or/and REMOVAL of buildings and clean up of lots respecting Lot 31, Block 10, Plan 5280 S (Winder House), and Lot 6, Block 6, Plan 5280 S (old shoemaker shop).

Apply in writing to Town of Tofield before November 15, 1968

TOWN OF TOFIELD,
Box 30,
Tofield, Alberta.
9-10c

Church notes

MENNONITE BRETHREN CHURCH OF TOFIELD
Geo. Quiring, Minister
Phone 662-3169
Sunday, Nov. 3rd
10 00 a m —Sunday School.
11.00 a.m.—Worship Service.
8 00 p.m.—Communion Service

Special Services changed to November 24 - 28.

UNITED CHURCH OF CANADA
Tofield, Alberta
Stanley R. Seeney
Minister
Sunday, Nov. 3rd
10 00 a m —Teen Church
11 00 a m.—Sunday School.
11 00 a m.—Morning Worship.

LUTHERAN CHURCH
Ryley, Alberta
Supply Pastor
Sunday, Nov. 3rd
HOLDEN—
10.00 a.m.—Divine Worship.
11:00 a.m.—Sunday School.
RYLEY—
10:00 a.m.—Sunday School.
11 30 a.m.—Divine Worship.

BARDO EVANGELICAL LUTHERAN CHURCH OF TOFIELD
4917 - 47 Avenue
Pastor O. Lokken
Sunday, Nov. 3rd
10 00 a m —Sunday School.
11 00 a m —Worship Service.
Wednesday, 8:00 p.m. — Bible Study.

TOFIELD BAPTIST CHURCH
Pastor Leslie Smith
Sunday, Nov. 3rd
10 00 a.m.—Worship Service.
11:00 a.m.—Sunday School.
7:30 p.m.—Evening Service.
Tuesday, 8:00 p.m. — Prayer Meeting.

CATHOLIC CHURCHES
Residence: 5619 - 50 Street
Phone 662-4970
Summer Schedule of Services
TOFIELD—
1st, 3rd and 5th Sundays—10:30 a.m.
2nd and 4th Sundays—9:00 a.m.
RYLEY—
1st, 3rd and 5th Sundays—9.00 a m
2nd and 4th Sundays—10.30 a.m
MINISTIK—
Every Sunday at 12:00 noon.

HOLY TRINITY CHURCH
Anglican
Rev. D. Bloom
Sunday, Nov. 3rd
11 00 a.m.—Morning Worship

Modern etiquette

Q A certain woman friend of mine, whose divorce from her first husband has not yet been finalized, recently announced her engagement to a second man in our newspaper. Isn't this a bit out of line?

A Much more than "a bit" out of line! A married woman cannot announce her engagement to another man!

Many plastic materials such as cellophane, safety film, rayon and celluloid are derived from [illegible]

It is against the law to throw lighted cigarettes from cars.

Lakeshore-McKenzie

(Mrs. Ellen Eaton)

LAKESHORE - MCKENZIE—Donna and Frank Edwards and two children of Elk Point were visitors at the home of Donna's parents Mae and Howard Ferguson from Sunday until Tuesday before returning home.

Mrs Vera Raper and Mr McCutcheon of Lavoy were Monday dinner guests at the home of Vera's aunt, Mrs. Ellen Eaton on the farm

Elmer and Vi Geuglein motored to Edmonton to attend the University of Alberta graduation of nurses' class held at the Jubilee Auditorium in Edmonton on Tuesday evening Among the graduates was Vi's niece Miss Cathryn Lorraine Allan of Tofield.

Mrs. Sybil Nelson of Lacombe arrived Monday to spend a few days at the home of her sister and brother-in-law Ruth and Roy Wickenberg of Tofield Mrs. Vivian Jones and sister Miss Janet Wickenberg of Edmonton also spent the weekend at home with their parents, Ruth and Roy

FINE WEATHER

A break in the cold, wet weather came on the weekend with high winds which helped dry the swaths and stooks but tangled a lot of the standing grain and also shelled out much of the oats Some combining and threshing has started in the district but few claim their grain is really dry, but only dry enough to keep for feed. Continued warm weather would see quite a number of farmers finished harvesting soon.

AT WEDDING

Vera and Kay Walker and children and Mrs Ila Walker, Rod and Isabel Rudzki and George Abernathy and Carl and Mavis Jacobson and family all of this district motored to Calgary on Saturday morning to attend the wedding on Saturday of Jaqueline (Jackie) Hunter daughter of Lorimer and Bessie Hunter, to Mr Bob Leckie all of Calgary All returned home Sunday afternoon A few more families from Tofield and district also attended the wedding The Hunters are former Tofield residents where they had resided for many years, leaving last year to reside in Calgary

Ministik news

(Mrs. J. Reddick)

HALLOWE'EN WINNERS

A large crowd was in attendance at the annual Hallowe'en dance sponsored by the Community Club, on Friday evening. Winners were: first, Baden Bowerman and Bruno Jeske; ladies comedy: Mrs. Baden Bowerman and Mrs. Bruno Jeske; men's comedy, Gary Ferguson and Frank Wilson; men's first, Joe Davenport; ladies' first, Mrs. Gordon Thor, girls first, Brenda Lochtie, boys' first, Grant Wilson. Lunch was served and a most enjoyable time was had by all.

Sunny days and clear, cold nights are the best combination for maple sap flow.

WE REPAIR

Radios, TV's, Stereos & Electrical Appliances.
Bring them to the
Marshall Wells Store
Tofield — Ph. 662-3121
[illegible]

Camrose AUCTION

AT OUR SALE ON SATURDAY, OCTOBER 26th.—

Steer Calves, $26.00 to $31.25, Heifer Calves, $21.00 to $23.50 Baby Calves, $30.00 to $80.00 ea., Heifer Calves $25.00 to $70.00 Stock Cows up to $16.50; Dairy Cows up to $250.00; Yearling Steers, $27.00 to $28.00, Heifers $20.00 to $22.00

Weaner Pigs $10.25 to $17.00, Feeders $11.50 to $20.00, Gilts $55.00 to $65.00, Sows sold up to $80.00, Boars $55.00 to $65.00 ea.

SPECIAL LISTINGS for our next Sale on Saturday, Nov. 2— Misc. Sale at 10 a.m. — Hay & Feed at 11 a.m. — Baby Calves sell at noon.

Good run of Hogs and all classes of Cattle expected

1961 COMET 4-Dr Stn. Wagon

Ship your Hogs & Fat Cattle through—Camrose Livestock Buying Station! Buying Days every Tuesday and Thursday
COMPLETE TRUCKING SERVICE.

For Better Sales, Service and Satisfaction contact your Voice of Auctioneering!

—AUCTIONEERS—
Otto Streberg Lic. #531
Dennis Streberg Lic. #677
PHONE 672-2114, 672-8071

LAW OFFICE

WALTER BRAUL
Barrister and Solicitor
200 Royal Trust Building
10830 JASPER AVE. EDMONTON, ALBERTA
In Watson Building, Tofield each Saturday, 9:00 - 5:00
Tofield Phone—662-3143 Edmonton Phone—422-7101
WRIGHT, COLLINS, BRAUL & THACHUK

BAZAAR

MINISTIK HALL

Fri., Nov. 8 — 8:30 p.m.

Sponsored by Ministik Ladies' Club
Sale of Homecooking, Fancy Work, Ice Cream, Surprise Articles
BINGO AND RAFFLE
— Proceeds for Charity —

Retirement party for two CNR employees

(Mrs. G. H. Taylor)

HOLEN — Mike Manchur of Edmonton, a former Holden resident for many years, was recently honored at a social evening when the B.M.W.E. Local No 117 were hosts at a retirement party for Mike and Mr. E. Krukoff of Viking, both of whom were retiring after many years of service with the C.N.R. Railway officials, employees, families and friends were in attendance at the Viking Legion Hall, October 19, for the occasion.

Headmaster Walter Kortzman was master of ceremonies for the evening, and presentations were made by G. H. Bloomfield, area manager, William Russel, Safety Rule instructor for the Edmonton area; and Joe Gusta, secretary-treasurer of Local 117, B.M.W.E. Mrs. Manchur and Mrs. Erikson were presented with lovely corsages by Mrs. Joe Gusta. The guests of honor were presented with R.R. Plaques engraved with their name and years of service, tie clips and cuff links with the C.N.R. symbol, and were also recipients of a Lazy Boy chair each.

Dancing was enjoyed during the evening, with lunch served after which all present joined hands encircling the guests of honor and singing "For They Are Jolly Good Fellows".

The Manchurs were residents of Holden for many years in the house now owned by Mrs. Hovanko and later on the outskirts of the village on a C.N. cottage before they left to make their home in Edmonton. Their son Don of Wainwright and their two daughters received most of their education at Holden School and Don was active with the Sea Cadets for several years before leaving Holden with his family to reside in Wainwright.

True Savings

FRYING CHICKEN Canada Grade "A" lb. 45c

Pure Pork Sausage Jubilee—large casings 2 lbs. 99c

MAPLE LEAF WIENERS 2 lb. pkg. 99c

Tomato Soup Co-op, 10 oz. tins 7/95c

Pumpkin Co-op, 14 oz. tins 4/69c

JELLO POWDERS Asst'd flavors. NABOB—3-oz. 12/$1

Corn Flakes Kellogg's, 16 oz. 2/75c

Co-op Coffee Regular grind lb. 79c

NYLONS "Morning Mist" seamless 3/$1.00

CO-OP CENTRE

Phone 662-3191, Tofield

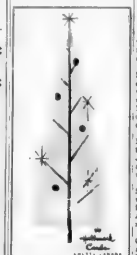

IT'S TIME

To order quality greeting cards imprinted with your name

Tofield Drug Ltd.

— Phone 662-3108 —

'Little White Schoolhouse' is ready for publication

A letter was received last week from Mr. J. C. Church, B.Sc. M.Ed., principal of Hanna High School, Alberta, to Mrs. J. W. Robinson announcing that the story of the country one-room school has been completed and the book, "The Little White Schoolhouse" was to be off the press and on the market by October 24th. This project turned out to be a much bigger activity than he had first anticipated and it took three years over and above that he first estimated it would take to complete the research work and the writing.

The publisher has printed the first part of the manuscript as Volume I. Most bookstores will be handling the sale of "The Little White Schoolhouse" at $7.50 per copy, or one can be procured from The Western Producer, the publisher of the book, Saskatoon, Saskatchewan.

The manuscript extended to some 800 pages and over 300 pictures, thus providing enough series of the country schoolhouse, with the hope that the books will preserve the history of the once proud and valuable institution of our land. The writer would be pleased to know what you think of the book.

If Volume I gets a good reception from the public, Volume II will be published soon after.

Ministik

(Mrs. J. Reddick)

Mrs. Archie Dick of Vancouver was back in Edmonton for two weeks having dental work done. She and her mother Mrs. Irene Williams visited at the Kesh Williams home last Tuesday, and on Wednesday Dorothy visited with Mrs. Jim Reddick while her mother visited with Mrs S. George. The two returned to Edmonton on Wednesday evening.

Mrs. Andrew Ferguson spent Monday and Tuesday in Edmonton visiting with her sisters Mrs. J. Potts and Mrs. R. Inglis, also an old chum of girlhood days who is visiting from Vancouver Island.

School pals and friends of Stevie Mord'n of Vancouver will be sorry to hear that he suffered a severe stroke last week. A sincere wish for his complete recovery is wished by all.

Mrs. Paul Lafontaine and Claude and Miss Theresa Hogler attended the Hallowe'en party Friday evening at the Wainafred Stewart School in Edmonton.

Mrs. Annie Oliver is a patient in Tofield Hospital.

Mr. and Mrs. Bill Roddick attended a Hallowe'en dance in Edmonton on Saturday evening with their cousins Mr. and Mrs. Verne Mottson.

With the lovely fall weather, the last few days, harvest operations are going at full speed.

Mrs. Sarah Waters and the Tom Collingwood family of Edmonton spent the weekend at the home of Mr. and Mrs. Russell Rowland.

Superior trees are grown from selected seed.

WATSON (Tofield) LTD.

- Contractors
- General Construction
- Electrical Installations
- Plumbing & Mechanical

PHONE 662-3143 Tofield, Alberta

YOU ARE CORDIALLY INVITED TO ATTEND

SPECIAL MEETINGS

being held at

Salem Mennonite Church, from Nov. 3-10th inclusive (except Sat. evening)

SANFORD G. SHETLER of Hollsapple, Pa., will be guest speaker.

Sundays at 10:00 a.m. and 7:30 p.m. Weekday 8 evenings at 8:00 P.M.

FREEZER SPECIAL!

BREAD, 5 loaves $1.00

(Saturday, November 2nd. only)

VERNER'S BAKERY

TOFIELD, ALTA.

We Deliver in Tofield Phone 662-3253

VARIETY – JACKPOT BINGO

TOFIELD COMMUNITY HALL

Wednesday, Nov. 6th.

— 8:15 P.M. —

Featuring A Variety Of Prizes:

CASH — TURKEYS — MERCHANDISE

and a chance to win the

$100.00 Jackpot

(Numbers will be drawn)

Sponsored by: Tofield Comunity League

Locals . . .

D. W. Jacobs is continuing to operate a cartage for his son Thomas and is now 81 years young.

* * *

Mr. and Mrs. J. A. Lancaster have returned after a three week trip to Montreal and Toronto.

* * *

George G. Appleby attended the [illegible] Saturday to Tofield [illegible]

* * *

Mrs. [illegible] attended a tea held in Lois Bryce's home on Wednesday afternoon.

* * *

Mr. and Mrs. Hemnick Zuk [illegible] on Wednesday, [illegible] their sixtieth wedding anniversary. [illegible] congratulations and [illegible] Mr. and Mrs. John Neil [illegible] on celebrating the [illegible] date.

* * *

CITATION PRE-FINISHED PANELLING

Choice of: ASH, PINE or CEDAR finish

4x8 Sheets—Each $4.95

CROWN LUMBER COMPANY LIMITED

DIVISION OF CROWN ZELLERBACH CANADA LTD.

PHONE 662-3273 — HIWAY 14, TOFIELD

The Mercury

Tofield Hwy 14 Ryley Holden

PROVINCIAL LIBRARY EDMONTON, ALTA.

VOL. 32—No. 10—November 7th., 1968 $2.50 per Year, PUBLISHED WEEKLY AT TOFIELD, ALBERTA

1914-1918 Lest We Forget 1939-1945

Remembrance Day service scheduled

Remembrance Day services will be held in three centres — Tofield, Ryley and Holden — on Monday, joining with Canadians all across the country in paying tribute to those who died in two World Wars in an effort to keep Canada and other countries free and democratic.

TOFIELD—The Veterans' parade will fall-in at the Legion at 10:30 and then proceed to the Community Centre for services beginning at two minutes to eleven. Rev. Bessey will officiate at the services.

RYLEY — The Veterans' parade will fall in at the Legion at 10:30 and then proceed to the Cenotaph for brief services and then proceed to the Ryley Community Hall for services beginning at 10:56 a.m.

HOLDEN — The parade will form at the Legion Hall at 10:15 taph for the sounding of taps at 10:30 for the sounding of the Last Post, two minutes of silence, Reveille and the laying of wreaths. The parade will then proceed to the Community Hall for a public service.

The weather

Oct.	Max.	Min.	Snow.	Rain.	Remarks
26	51	27	25.00		
31	44	31	20.10		
Nov.					
1	46	30	20.20		
2	41	10	20.32		
3	36	27	20.00		
4	45	18	20.11		
5	32	18	20.20		
6	—	—	—		
7	—	—	—		

Tofield Library Board meets on October 23rd

At a meeting of the Tofield Municipal Library Board on Wednesday, Oct. 23rd, the following members were present: Ed. Watson, chairman; Mrs. Rita Halverson, secretary; Mrs. Joan Dunham, treasurer; Dr. W. H. Freebury, Mrs. Hazel Patterson, Mrs. W. H. Freebury, custodian; Lloyd Cribb, and Mrs. Dorothy Clark. The letter to fill the two new members, Mr Cribb being the representative from Town Council, and Mrs. Clark replacing Rev. McDonald. Mrs. Clark was elected secretary of the board, after the board received, with regret, Mrs. Halverson's resignation.

Mrs. Freebury reported that to date there are 2,824 volumes in the library and the paid-up membership is 134. At the request of the board, the town has paid for new shelves for the children's section. Large cabinets for another set of shelves had been paid for by the board and installed gratis by Watson's (Tofield) Ltd.

The treasurer's report showed that expenses since January 1 of this year were $941.27 and the income as count was $1,240.51, leaving a bank balance of $299.27. The Trust Fund Savings Account shows a balance of $61. This fund is made up solely by donations and memorials. Anyone wishing to contribute to this fund may do so at the library any Friday or Tuesday afternoon.

Other items on the agenda receiving the board's approval were: applying for town and provincial grants for 1969; and a tea/rummage for November 20, as outlined by Mrs. Freebury, in conjunction with Young Canada Book Week.

Grade VI has sale

On Thursday, October 31, the Grade VI Junior Red Cross held a popcorn and candy sale for the Tofield Junior High School.

Total earnings of the sale amounted to $17.50, which will go to the sick and needy. The candy and popcorn was distributed from the Tofield Grade VI class room to waiting customers.

Ionic Chapter hosts Worthy Grand Matron

(By Grace Phillips)

Ionic Chapter No. 72 Order of the Eastern Star, was host to the Worthy Grand Matron of the Grand Chapter of Alberta, Miss Mary Quinn, on November 1.

In honor of Miss Quinn, a banquet was held in the Community Centre, where the tables and table centres were decorated in pink and silver, the colors chosen by Miss Quinn.

Guests were welcomed and introduced by Neil Phillips, Worthy Patron of Ionic Following the banquet, Ella Hardy proposed the toast to the Queen Paul Thomas proposed the toast to the Grand Chapter of Alberta this was replied to by W.G.M. Quinn.

The official visit of Miss Quinn was presided over by Daisy Young, Worthy Matron of Ionic, and Neil Phillips, Worthy Patron. The degrees of the Order were conferred on Melda Wall Mrs Young honored Miss Quinn by singing "My Task", the W.G.M.'s chosen song.

An addendum to honor of the Worthy Grand Matron was presented by Marie Murray Yvonne Burton Elizabeth Burton, Joyce Swift Ella Hardy and Mary Ewert. Faye Dodds sang "In Fields Made Accompanied by Paul Thomas.

Guests were present from Wetaskiwin, Edmonton and Holden chapters.

At the close of the evening, lunch was served by the social committee, Georgia Christensen, Joyce Swift and Mabel Boyles.

League sets date for carol festival

(By Grace Phillips)

The Tofield Community League planned for coming events at its November 4 meeting held in the Community Centre with Z. P. Watson, vice-president, in the chair.

The date for the League-sponsored annual Christmas Carol Festival was set tentatively for December 12. A bingo will be held December 18.

The adult education course previously arranged for by the League had been cancelled, due to lack of the required number of registrants.

A New Year's Eve dance is scheduled to usher in 1969.

Nominating committee for League officers for 1969 will be J. C. Languist, H. Sellers and E. F. Watson.

Holden man dies in traffic mishap

(By Mrs. G. H. Taylor)

A 64-year-old Holden farmer was pronounced dead on arrival at Viking Hospital following a traffic accident Thursday.

John Misyk was the lone occupant in his small truck when it was in collision with a half-ton truck on a municipal road at the entrance to Misyk's farm. The mishap occurred about two and-a-half miles northeast of the village. The victim was married with a grown family.

Driver of the half-ton, Martin Osadchuk was admitted to Viking Hospital suffering from serious internal injuries. After initial treatment, he was transferred to hospital in Edmonton for further treatment and surgery.

Rev. S. Bessey and Father L. Scriven raised the possibility of establishing a coffee house for Tofield teen-agers. Possible locations were considered.

Mayor Dr. W. H. Freebury had asked the League to consider the coming Jubilee of the Town of Tofield, which was incorporated in 1930.

Suggestions as to how to celebrate this event are being sought from interested citizens. Father Scriven, secretary of the League, asks that all such suggestions be put in writing and mailed to him. They will then have the full consideration of the League.

Election needed in Division 6

An election is necessary for Division 6 of the Beaver County Council, while incumbent Arthur L. Gibson, representing Division 5 was the only nominee and was declared elected by acclamation.

Incumbent George Bondaroff of Ryley has been challenged by a former member of the County Council, Edwin Jamieson also of Ryley.

Returning Officer A. Robert Cross announced today that the polls on election day, Saturday, November 30th will open at 10 o'clock in the morning and close at eight o'clock in the evening. There will be two polls open to voters, one located at the Barda Recreation Centre and the other in the County Office in Ryley.

Holden and district news items

(Mrs. G. M. Taylor)

[illegible] — Mr. Ron Hamilton of Regina [illegible] arrived last Thursday and is presently in charge of the local post office. The Bains hardware family of Edmonton were [illegible] visitors

Consignment AUCTION

AT OUR SALE ON SATURDAY NOVEMBER 2nd —

Steer Calves $38.00 to $31.00
Heifer Calves $35.00 to $29.00
Baby Calves $25.00 to $18.00
Stock Cows $30.00 to $17.00
Cows up to Choice Year[illegible]
Steers $27.00 to $26.00
$23.00 to [illegible]
Yearling Bulls $9.00 to $12.00
Feeders $[illegible] to $25.00
$[illegible] to $[illegible]
$[illegible] Bulls $[illegible] to $[illegible]
Bream Bulls $[illegible]

SPECIAL LISTINGS for our next Sale on Saturday, Nov. 9th
Mon. Sale at 10 a.m. — May & Feed at 11 a.m. — Baby Calves sell at noon.
Closed runs of Hogs and no classes of Cattle expected.

2000 MITTON 41-B MASON

Ship your Hogs & Fat Cattle through—Camrose Livestock Buying Station Buying Hogs every Tuesday and Thursday
[illegible] CHING
OPERATOR

For Better Sales, Service and Satisfaction contact your Vendor of Auctioneering!

— AUCTIONEERS —
Otto Stroberg ..... Lic. 0427
Dennis Stroberg ..... Lic. 0677
PHONE 672-2114, 672-5071

[illegible] with Mr. and Mrs. Ted Appleby and called on relatives in the village and with Mrs. Sena Fall. Seven who had been assisting in motion in the evening and spent this past week visiting with both her grandchildren and their families returning home Friday evening on the bus.

Mrs. Jean Grimble entertained several ladies at an afternoon tea recently in honor of Mrs. Clara Armstrong of Edmonton who was visiting with Mrs. Mabel Sinner for a few days and with other friends in the district.

Harry Mitchell visited for a few days last week with his daughter Betty and family Mr. and Mrs. D. A. Hunman and small grandson at Wembley near Grande Prairie. Harvie home he visited on Thursday with his sister and husband in Edmonton who had just moved into a new home.

Mrs. R. Bateman returned home Saturday afternoon after spending the past five weeks visiting with her father Rev. [illegible] in Ontario and her sister and family in Toronto.

Mrs. Mary James left Saturday afternoon on the transcontinental train to visit for [illegible] or three weeks with her son Mr. and Mrs. Arthur James and family at Kamloops, B.C. Mrs. James drove to Viking with Mr. Bateman who was meeting his wife on her return.

[illegible] and family, the Jim Turnbull family of Edmonton Mrs. Sneer accompanied the Turnbulls to Edmonton where they were guests of Mr. and Mrs. Ted Appleby and called on relatives in the village and with Mrs. Sena Fall. Seven who had been assisting in motion in the evening and spent this past week visiting with both her grandchildren and their families returning home Friday evening on the bus.

Mrs. Jean Grimble entertained several ladies at an afternoon tea recently in honor of Mrs. Clara Armstrong of Edmonton who was visiting with Mrs. Mabel Sinner for a few days and with other friends in the district.

Harry Mitchell visited for a few days last week with his daughter Betty and family Mr. and Mrs. D. A. Hunman and small grandson at Wembley near Grande Prairie. Harvie home he visited on Thursday with his sister and husband in Edmonton who had just moved into a new home.

Mrs. R. Bateman returned home Saturday afternoon after spending the past five weeks visiting with her father Rev. [illegible] in Ontario and her sister and family in Toronto.

Mrs. Mary James left Saturday afternoon on the transcontinental train to visit for [illegible] or three weeks with her son Mr. and Mrs. Arthur James and family at Kamloops, B.C. Mrs. James drove to Viking with Mr. Bateman who was meeting his wife on her return.

[illegible] Mr. and Mrs. Peter Landsbergen were [illegible] the church was [illegible] last weekend.

Mr. and Mrs. Ralph Mason have purchased a [illegible] from Mrs. Mabel Jones where they have moved [illegible] Mr. and Mrs. Mason has [illegible] operating the BA Service station [illegible] and Mrs. Mason has [illegible] acres of farm machinery and other goods.

Mrs. Helen Bilyk and small daughter were in Daysland last Wednesday spending the day with Helen's mother.

IN HOSPITAL

Mrs. Henry Tiedemann and Mrs. G. H. Tasker motored to Edmonton Wednesday evening visiting with Mr. Tiedemann, a patient in the [illegible] Hospital after having surgery Wednesday morning. Henry expects to be hospitalized for ten days.

Leslie Bilyk, youngest son of Mr. and Mrs. Gene Bilyk who is a patient in the Viking Hospital, had [illegible] done on his badly burned leg Thursday having a bed patient for a few days [illegible] taken place.

Lawrence Khamis went to [illegible] Thursday taking back the F.W.D. fire engine which had been on standby for a few days bringing back the [illegible] engine which had been there for repairs.

Joe Farkas, who is on the teaching staff of Hughes School, will be receiving his Bachelor of Education degree at the Fall Convocation of the University of Alberta [illegible] November 18th.

Mrs. Ethel Boreskoff, her son Ron [illegible] Mrs. Bob Smith of Edmonton were dinner guests [illegible] Mrs. Mabel Sinner over the week end Sunday when [illegible] guests were Mrs. Sinner's granddaughter

SPECIALISTS in—
WEDDING PORTRAITS ★ FAMILY PORTRAITS
FEATURING: PORTRAIT OF THE MONTH —IN NATURAL COLOR
Cameras and all Photographic Supplies

Langbell's STUDIO
CAMROSE

Phone 672-5547 — New Location: 5006 - 50 St.

Village of Holden

Remembrance Day Ceremonies

The Annual Remembrance Day Parade & Services will be held Monday, November 11th.

PROGRAM

10:15 Assemble at Legion Hall
10:30 Parade to Cenotaph
11:00 Last Post (Pipe Corps)
11:02 Two Minutes Silence
11:04 Reveille—Drum Corps
11:06 Laying of Wreaths. Legion Ladies Auxiliary, Town, Elks Provincial Government and Cadets
11:10 Parade to Community Hall for Public Service

The Tofield Mercury

Subscription price by mail $2.50 per year

Published at Tofield, Alberta, every Thursday, by the Tofield Mercury Publishing Ltd.

Office on Main Street, Tofield

Editor: Ed. Clinton

A Natural Gas Service Reminder from Northwestern Utilities Limited

Give Your Heating System a Safety Check-up

Normally your natural gas appliances and heating system operate with little care or maintenance. However, an annual check-up will ensure full efficient operation and complete comfort. To help you inspect your heating system, use this handy guide.

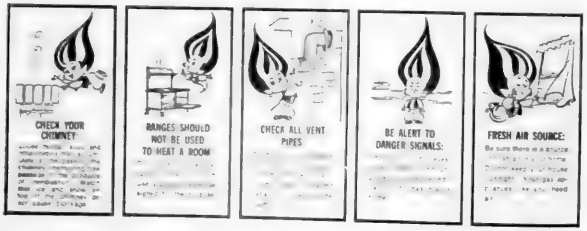
CHECK YOUR CHIMNEY
RANGES SHOULD NOT BE USED TO HEAT A ROOM
CHECK ALL VENT PIPES
BE ALERT TO DANGER SIGNALS:
FRESH AIR SOURCE:

P.S. Make no furnace fibbers!

northwestern utilities, limited

From the mail bag

Dear Sir:

The law enforcing officer was here "You are summonsed to appear before court at such and such a date for unlawfully failing to return your migratory Bird Kill permit within such and such a time". Trying to argue with the officer was useless, as "things are completely out of my hands". But, since there is a moral issue involved here, I would like to [illegible] on.

Now this permit, which was requested for on a certain Friday when the ducks come swarming in, was not issued until the next Tuesday because of it being a long weekend, and there was not enough help left in the office to send someone out to verify that there were actually ducks landing and doing damage in the said field. When the permit was finally granted it was tucked in the wallet without another thought given, "now we can go out there and drive the ducks out". Certainly there was no thought of reading the fine print.

We have been one boys, and are trying to teach them respect for the law. We all know a permit is only good for so long—till the season opened and just before the season opened regular licenses were bought, with not another thought for the permit.

"There has been leniency, and a number of weeks have expired since the permit was to have been handed in", the officer said. I would say that a phone call "Have you read the fine print on the permit", would have been more to the point; or, to have mentioned the fact when the permit was granted. It might have brought out the fact a bit that any officer of the law is actually a friend — or supposed to be — rather than "try and get you".

The question comes up, "Is it really necessary to get a permit in the first place to protect your own crop, when a farmer has to contend with so many other elements and a crop is hard to come by. Especially in a case where you wait three days to get one and have to pay a fine on top of that?

It is not the easiest at times to teach the youngsters to go strictly by the law, especially when "no one else bothers to", and it would certainly help if there was separation from law "powers that be!"

—"Burned Up"

COMPETITIVE PRICES
FREE ESTIMATES
PHONE 672-2555

We will deliver promptly the right amount of correctly mixed concrete to your job, strength guaranteed as specified.

FOR YOUR PROTECTION, the control of our concrete is checked by a registered testing firm. All sand and crushed rock used is tested to insure proper strength.

We stock 'Type I' Cement for small unit conditions.

Camrose Transit Mix Ltd.

TOFIELD COMMUNITY THEATRE

Friday ONLY— November 8th.

Color. —FAMILY

Friday & Saturday, November 15 & 16—

DOUBLE FEATURE

and—

Color. —FAMILY.

Showtime: 8 p.m.

$100 grows to $250 with Canada Savings Bonds

$250 for each $100. That's what you can get with this year's Canada Savings Bonds. Here's how.

The new Bonds have fourteen regular annual interest coupons which can be cashed each year as they come due. The first pays 5.75%; the second, 6.50%; the next three, 6.75% each, and the last nine a big 7.00% each. Total regular annual interest amounts to $89.50 on each $100 Bond.

If you choose you may hold all these regular annual interest coupons uncashed until your Bond matures. If you do, you will then get interest on your interest totalling an additional $54.50 on each $100 Bond.

At maturity, therefore, you can get back total interest of $150 plus your original $100 investment. This way each $100 Canada Savings Bond becomes worth $250. Other denominations can grow at the same exciting rate.

Adults, children, businesses and institutions—all may buy Canada Savings Bonds. They are available in convenient amounts of $50 up to $50,000 for cash or on instalments, wherever you work, bank or invest. And, as always, Canada Savings Bonds are cashable any time at full face value plus earned interest.

Few investments are so profitable. None builds more surely for the future. Buy Canada Savings Bonds and make your savings really grow.

Buy yours today!

Girls are hostesses for school luncheon

The Tofield School grade eight girls entertained the grade eight boys and the junior high teaching staff at a luncheon on Thursday, October 31.

The table centres and the place-cards featured the Hallowe'en motif. After the boys and teachers took their places, Lois Koop welcomed them to the luncheon. The meal began by singing grace, which Sharon Hudacki accompanied on the piano.

Following the delicious meal, served by the grade seven girls Celeste Young then proposed the toast to the Queen, to which everyone responded. Alice Baerg, Joanne Riediger, Louise Shewchuk and Irene Schmidt then sang "Four Strong Winds", with Wendy Baergen at the piano. Then Ken Thiessen, representing the boys, thanked the girls for inviting them to the luncheon.

Viola Taylor and Brenda Hurbert introduced the principal, Mr Kastlick, and vice-principal, Mr Lampitt both of whom gave short talks. To conclude the luncheon, Eileen Fairbrother thanked Mrs. Phillips for helping the girls organize the luncheon, and the teachers and boys for coming to make it a success.

4-H Club elects new officers

(Mrs. G. H. Taylor)

HOLDEN — The Ryley 4-H Clothing Club comprising members from Ryley and Holden districts, held its organization meeting recently, and at which an election of executive for the ensuing year was held.

New officers are: president, Phyllis Kurach; vice-president, Diane Hillerud, secretary, Darlene Hammer; treasurer, Dayna Nordby; social convenor, Shirley Jensen; press reporter, Valerie Komarnisky. Other members were Debbie Murray, Eileen Hammer, Sandra Stouffer, Lornal Lehman, Dolores Ross and Linda Cross.

The leader is Mrs. J. Wayne and assistant leaders are Mrs. Muzera and Mrs. Kurach. Phyllis Kurach was the lunch hostess for the evening.

South Edmonton Denture Clinic Ltd.
G. GUENTHER
CERTIFIED DENTAL MECHANIC
7908 - 104th STREET
Phone 439-0486

WE REPAIR
Radios, TV's, Stereos & Electrical Appliances.
Bring them to the
Marshall Wells Store
Tofield — Ph. 662-3124
2-tfn

Ketchamoot

Mrs. Ethel Carlisle

Many friends and neighbors from near and far called on Mr. and Mrs. Harold Schultz on Sunday afternoon and evening, the occasion of their 25th wedding anniversary, to wish them many more years of marital happiness.

Thursday dinner guests with Mr. and Mrs. Jim Williams were Mrs. Virginia Sutton and Gordon Williams of Edmonton.

Mrs Angus Mitchell is spending a few days with Mr. and Mrs. Herman Lawson.

Charlie Sears is attending a County Convention in Calgary for three days this week.

Mrs Frank Bruha, Mrs. Agnes McGinitie and Mrs. Susie Froese called on Mrs. Opal McGinitie one day last week, to wish her a happy birthday.

In time of sorrow or need
for courteous and dependable service
Call 482-1561 Edmonton Collect
Day or Night
ANDREWS-McLAUGHLIN CHAPEL (1964) Ltd.
Agents
J. E. Stinson, Tofield — Garnet Burnstad, Ryley

Lakeshore - McKenzie

(Mrs. Ellen Eaton)

LAKESHORE - McKENZIE — Howard and Mae Ferguson and son Nelson, their daughter Mrs. Loretta Weir and daughter Wanda were Saturday evening guests at a wedding anniversary supper at the home of Howard's brother Russel and Mabel Ferguson, honoring both Howard and Mae Ferguson and Russel and Mabel Ferguson, whose wedding anniversaries fall on the same day.

Miss Loretta Ross of St. Albert and Mrs. Emily Carlisle of Edmonton were Sunday forenoon visitors and coffee guests at the home of Mary and John Wood.

The FUA will hold their November meeting at the home of Mrs. Albert Haukedal in Tofield on Tuesday afternoon, November 12th at 2.30 p.m. Please note the change of day and date of this meeting. Visitors welcome.

Mrs Ethel Wood was a Sunday dinner guest at the home of Mr. and Mrs. Andy Heiberg.

Leroy and Shirley Eaton and daughter Margie were Friday overnight guests at the home of Leroy's mother Ellen Eaton. They took their son Ronnie home with them after he had spent two weeks with his grandmother.

Billy and Sylvia Johnston and children of Edmonton were Sunday visitors at the home of Billy's father Jack Johnston.

Verlyn and Sherril Miller and little daughter of Edmonton were Sunday afternoon visitors and supper guests at the home of Verlyn's cousin Morley and Marjorie Jacobsen.

25TH ANNIVERSARY

Emil and Martha Tiedemann accompanied Emil's brother Bill and Mary Tiedemann of Deville to attend the open-house at the home of Mr. and Mrs. Harold Schultz in honor of Harold and Lil's 25th wedding anniversary.

Sunday supper guests at the home of Ellen Eaton were Rose and Clayton Ross and two girls Dolores and Karen of Ryley and Ken and Rachel Ross of Tofield. All were busy Sunday afternoon helping with the harvest for Clayton's brother Mervin, who is in the Tofield Hospital with pneumonia.

Locals . . .

The annual convention of the Union of Mayors and Municipalities was held last weekend, with Ed Albrecht and Garnet Burnstad of Ryley in attendance. The two men reported a very successful convention, although noting that it took on the tones of a Social Credit leadership convention as both Mr Reierson and Mr. Strom were guest speakers and both used the opportunity to put forth their platforms of their party leadership candidacy.

UFA Director

HOVELAND FUNERAL HOME
Phone 672-3131
Camrose
— OR —
Carl Nord, Ryley
Phone 663-3434

• ALLIS-CHALMERS
MACHINERY AND PARTS
• BRIGGS & STRATTON and CLINTON
GAS ENGINES—Parts and Service
• TRACTOR OVERHAULING
— ALL AT —
Patterson Farm Equip't
CONRAD PATTERSON
Phone 662-3930 Tofield

EDWARD PIASTA
is in attendance at his HOLDEN OFFICE at the Secretary-Treasurer's, Village of Holden Office
each
TUESDAY afternoon between the hours of 1:30 p.m. and 4:30 p.m.
Holden telephone — 688-3846
7-tfn

NOTICE OF POLL

Polling by Electoral Divisions

PUBLIC NOTICE is hereby given that an election will be held for a COUNCILLOR for Electoral Division No. 6 of the County of Beaver for the year 1968 and the polling will take place on SATURDAY, the 30th day of November, 1968, from TEN O'CLOCK in the forenoon to EIGHT O'CLOCK in the afternoon.

The Electoral Division has been provided with the following polls:

POLL NO. 1 is at Bardo Recreation Centre
POLL NO. 2 is at County Office

I will at the County Office on Monday, the second day of December, 1968, at twelve o'clock, noon, sum up the votes and declare the result of the election.

Given under my hand at Ryley this 4th day of November, 1968.

A. ROBERT CROSS, Returning Officer.
(10-11)

USED CAR CLEARANCE
1966 VOLKSWAGEN—1300 series.
1965 CHEV BELaire Sedan—Stand., 6 cyl.
1965 CHEV Belaire Sedan—6 cyl. motor, standard transmission.
1964 PONTIAC Laurentian—V 8 motor, automatic transmission. Very good.
1963 PONTIAC — Your choice — 2 in stock.
1956 FORD 1/2 ton
NEW '68 CHEVROLETS:
Your Choice—
Impala Sedan with power steering & brakes.
Belaire Sedan with V/8 engine, auto. trans.
BLACK'S SALES & SERVICE
Chevrolet — Oldsmobile — Pontiac — Buick
Chevrolet Trucks — GMC Trucks
Phone 688-3860 Holden

have you ever met...

... an upside-down observer of Alberta?

Harold Von Hollen usually remains right-side-up, but to him most of our province appears topsy turvey. He is an instrumentman with the Surveys Branch of the Alberta Department of Highways and spends a great deal of his working time peering through a transit, which gives him a "bottoms-up" view of the land which he is surveying. This branch is charged with the tremendous task of surveying every inch of the 255,285 square miles that go to make up the Province of Alberta. Highway right-of-way is only a small portion of the work done which also includes duties ranging from advising on the marking off of a homestead, to providing the survey datum for locating an oil well site. From prairie farmland to mountains to northern bush, the Surveys Branch is engaged in a complicated system of triangulation that charts property boundaries to a very small margin of error, providing an accurate measurement of Alberta's terrain.

... a chief vegetable technician?

As Horticultural Technician in charge of vegetable production at the Alberta Department of Agriculture Horticultural Station in Brooks, Allan Reesor is a man with a garden most people wouldn't believe. He is responsible for growing the raw materials for a pilot project to determine the feasability of a vegetable production industry in the province. From his plots come recommendations as to the variety of each vegetable best suited to the area, the most efficient methods of planting, growing and harvesting. Experts at the Horticultural Station not only experiment with the production of various vegetables but also test methods of processing, types of packaging and methods of marketing. Every possible assistance is given to Alberta farmers in selecting the fruit, ornamental and vegetable varieties most suitable to local conditions.

... a black bear tagger?

To make a proper study of the migration habits of Alberta's black bears, each animal must be identified in some manner. Milan Novak, wildlife biologist with the Fish and Wildlife Division, Alberta Department of Lands and Forests takes care of this problem by first tranquilizing the bears, then attaching colored streamers to their ears. This makes the animal easily identifiable from a distance and assists in the inventory of Alberta wildlife being conducted by the Branch. This survey has a dual purpose. It is meant to determine the extent of the province's wildlife population and to measure the amount of natural habitat and forage available. With this information on hand, Fish and Wildlife Division personnel are able to maintain a proper balance between population and land necessary for their support. Such research is a continuing and important segment of the activities of the branch on behalf of Albertans.

... a guidance counsellor for vocational guidance counsellors?

John Flaherty, of the Counselling and Guidance Branch, Alberta Department of Education, has the responsibility of keeping the province's many school vocational guidance counsellors up-to-date on the latest developments in career opportunities for graduating students. The Branch is currently preparing an exhaustive reference work called a "careers kit" which will be circulated to schools in the province and which details the latest reference material available on the increasingly diversified careers in our urban society. Through Mr. Flaherty, and the Guidance Branch, hundreds of school guidance counsellors in Alberta are better prepared to advise the youth of our province on their choices of future careers.

... a livestock dietician?

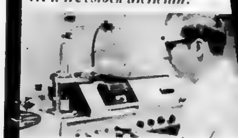

[illegible] people need a properly balanced diet to thrive and grow. [illegible] is an expert at determining the contents of [illegible] skills are available to Alberta farmers through the Soil and Feed Testing Laboratory of the Plant Industry Division, Alberta Department of Agriculture. Laboratory services include the analysis [illegible] feeding recommendations and [illegible] special feeding problems. Any livestock producer can [illegible] of the services of the Laboratory and its expert personnel [illegible] by supplying his District Agriculturist with a sample of the feed for analysis and a prescribed information sheet. More efficient use [illegible] feeds, gained through the services of the Soil and Feed Testing Laboratory, means improvement in the economy of Alberta livestock production.

... a theatre-goer who never sees the movie?

Kenneth Kremer does most of his movie-going when the house lights are up and the screen is dark. He's one of the theatre inspectors who travel the province for the Amusement Branch of the Alberta Provincial Secretary's Department, inspecting every theatre and entertainment hall. It is their responsibility to ensure that all precautions are taken to safeguard the public and that regulations regarding facilities and cleanliness are followed. In addition, the Branch supervises training of motion picture projectionists, conducts examinations to make sure that they are properly trained in the use of the very advanced equipment used in today's movie houses, and issues licenses to those who qualify. In this way, the Amusement Branch contributes to Albertans' enjoyment of uninterrupted motion picture entertainment in safe, pleasant surroundings.

PROVINCE OF ALBERTA

For further information write
Publicity Bureau
1610 Centennial Building
Edmonton 15

Holden and district news items

(Mrs. G. H. Taylor)

Percy Barlow, who was visiting for the past week with his daughter Beth and family, the Elmo Mertas, helping with the harvest returned home Saturday evening for a few days before leaving on a trip to his daughter Mae and family.

Mr. and Mrs. John Semeniuk with Mr. and Mrs. Nestor Semeniuk were in Edmonton Friday evening attending the 25th wedding anniversary celebration of a long time friend and old school mate of John and Nestor.

Peter Jahalnek was a patient for two days last week in Vegreville Hospital being home at the weekend and returning to the hospital Monday for a further check-up and X-rays.

Barry Chris Clark, son of Mr. and Mrs. Lefty Clark of Ryley, former Holden residents, and grandson of Mrs. Elsie Parsons, will be receiving his Bachelor of Physical Education degree at the Fall Convocation of the University of Alberta on November 14. Barry received most of his pre-university education at Holden School.

Mrs. Ken Campbell of Leduc motored here Sunday afternoon taking her mother Mrs. N. L. Campbell back with her. Mrs. Campbell visiting with Marjorie and family before leaving Tuesday, November 5th by plane from the International Airport for Toronto to visit with her son, Mr. and Mrs. Bill Campbell and boys until the end of the month.

Mrs. Maude Corliss had her son Lawrence Corliss visiting with him for a few days this past week.

An old-time pioneer of the district [illegible] Alfred Somerset, passed away October 7th at the age of 81 years. Mr. Somerset farmed for many years in the Earling district before retiring to live in Camrose and he was a resident for the past four years at the Rosehaven Home there. He is survived by three brothers and one sister Mrs Annie Moody, 20 nephews and nieces. The funeral service was held October 11th in Camrose with Rev. Fuhrman officiating and interment was in the Camrose cemetery.

David Sorensen and Dennis Ogonoski, students at NAIT and Miss Shirley Carlin, student at the University of Alberta were home for the weekend visiting their respective families.

"Break-in" occurred Friday night at the NADP Creamery and at Olsens and Armstrongs. It is not known if anything was stolen from either place. RCMP are investigating.

Aaron Taylor was a Saturday afternoon and overnight visitor with his grandparents, Mr. and Mrs. G. H. Taylor.

Mr. and Mrs. J. A. Globetshaw were visitors last week with their daughter and husband, Mr. and Mrs. Lorne Bell in Edmonton.

Miss Judy Good of Edmonton was visiting with her family, Mr. and Mrs. Rhale Good for the weekend.

Jon Alexander, who was a patient for over three weeks in the University Hospital after having surgery on his hip, has been transferred to Tofield Hospital this past week.

Ministik

(Mrs. J. Reddich)

Miss Ann Steffanson continues convalescing at home of the United Church each Sunday.

Ladies of the Ministik Ladies' Club gathered at the hall Monday afternoon to bag in articles of sewing, etc. to be priced for their annual bazaar on Friday. This affair starts at 8:30 p.m. and there will be something for young and old. Lunch will be served by the ladies.

Several ladies of this district and surrounding district gathered at the hall for three days last week for a sewing course. Many short cuts and points of help were learned by all in attendance.

Archie Ferguson was in Edmonton on Wednesday.

Sunday visitors with Mr. and Mrs. Alex. Pereira were Mr. and Mrs. Bob Barker and family and Mr. and Mrs. Gordon Thor and family, all of Edmonton.

Les Whiteford has been giving a helping hand with the harvest to several farmers around the Tofield area. This is a most useful and enjoyable way, Les finds, to spend his retirement.

Mr. and Mrs. Frank Skupe of Tofield were Wednesday afternoon guests of Mrs. S. George Hallowes on in this area was nice and quiet, with only the small fry out for treats and no tricks. Some of the costumes were prize winners.

Mrs. Archie Clarke of Edmonton brought her mother, Mrs. W. C. Barnes, home after having a check on her eye, Wednesday evening, and visited with Mrs. Jim Hoddick.

Mr. and Mrs. Jim Holmes were hosts to the Community Club on Monday evening.

Mr. and Mrs. Verdun Sears were hosts at dinner on Monday, Nov. 4, in honor of Madame Rouyer's 81st birthday. Guests included Miss Theresa Rogier and George Rogier, niece and brother respectively of Madame Rouyer. Greetings were extended to Madame from her neighbors and friends.

Ladies of the C.W.L. are making plans for their annual Christmas Bazaar which will take place this year at the Hastings Lake Hall.

County of Beaver No 9

OFFICE HOURS:
9:00 A.M. to 5:00 P.M.
Monday through Friday.
Saturday, closed all day.

WE SHIP LIVESTOCK
EVERY TUESDAY AND THURSDAY
NO HANDLING CHARGES ON HOGS DELIVERED TO CAMROSE!
C. J. DUGGAN & SON LTD.
Camrose, Alberta

Henry J. Budnitsky
Will be at the Tofield Town Office from 1:00 o'clock to 4:30 o'clock P.M. on 1st. and 3rd. Saturday of each month.
(tfn)

EARN MORE INTEREST ON YOUR SAVINGS
with
THE ALBERTA FIDELITY TRUST COMPANY
Maximum Rates still in effect
7 1/2 %
5 years
1 to 4 years 7 1/4%
see
HARRY C. WILKIE
Phone 662-3292 TOFIELD
MEMBER CANADA DEPOSIT INSURANCE CORP

LAW OFFICE
WALTER BRAUL
Barrister and Solicitor
308 Royal Trust Building
10030 JASPER AVE. EDMONTON, ALBERTA
In Watson Building, Tofield each Saturday, 9:00 - 5:00
Tofield Phone—662-3143 Edmonton Phone—422-7091
WRIGHT COLLINS, BRAUL & THACHUK

Your MASSEY FERGUSON and FORD OF CANADA Dealer
BEAVER MOTORS LTD.
Phone 658-3909 Holden, Alta.

INSURANCE COSTS TOO HIGH?
Why not stop in any Friday at Tofield, or give us a call to discuss insurance coverage and costs.
Complete Real Estate & Insurance Service
TOFIELD — PHONE 662-3417
Agents for Wawanesa & Abstainers Insurance Companies
CENTRAL AGENCIES CAMROSE LTD.
4923 - 50 St., Camrose Phone 672-4491
Res. 672-3580 or 672-6416

NOTICE to CATTLE OWNERS
in
THE COUNTY OF BEAVER No. 9
re:
BRUCELLOSIS VACCINATION

In order to eliminate unnecessary expense in organizing our Fall Vaccinating Campaign, we will expect farmers to mail in applications forms if they have calves to vaccinate under the Voluntary Plan whereby all herd replacements should be done. The vaccinating age is changed to 3 to 9 months. Fees will remain the same with the exception of calls where 1 to 3 calves are done. The minimum fee will be held to a reasonable figure. Cards will be mailed, stating the day of vaccinating. Your cooperation is requested in conducting the Fall Vaccinating Campaign by mailing in application forms on time. — All applications must be in our office before NOVEMBER 20, 1968.
—REX BOYLES, Ag. Fieldman.

APPLICATION FORM

The Secretary
Agricultural Committee
County of Beaver No. 9
RYLEY, Alberta

I have _____ (No.) of calves to vaccinate under the above category.

NAME _____

ADDRESS _____

I live on Part _____ Sec. _____ Twp. _____ Rge. _____ W.4th.

No applications will be accepted after NOVEMBER 20, 1968.
(3-10)

Ryley news briefs

Mrs R Davich

[illegible]

Mercury Classifieds

Fifty cents for the first twenty-five words for two times or three for a dollar. Two cents a word for anything over twenty-five words. Cards of thanks have a minimum of one dollar for fifty words — two cents a word will be charged over the minimum.

FUTURE DATES

TURKEY SUPPER AND BAZAAR
Calvin United Church Women are sponsoring a Turkey Supper and Bazaar in the Ryley Legion Hall on Saturday Nov. 16 from 5:00 to 8:00 p.m. 10tfc-4180

BIRTH

AT TOFIELD HOSPITAL
DINALDSON —To Mr and Mrs. Robert Morris Donaldson, of Rita Tofield, on November 1, a daughter.

CARDS OF THANKS

We wish to express our sincere thanks to our many friends in Ryley and district for expressions of sympathy, and donations made to Ryley Cemetery Fund in the loss a husband, father and brother

—Loving wife Ann, Daughters, Brothers and Sisters. 10c-3304

We would like to thank our Rose Creek neighbors and friends for the beautiful Chime Clock presented to us at the farewell party held at Solmen Hall. Thanks also to the "Travellers" for the good music provided. Ronnie Clifford and Georgina would like to add their thanks for the parties held at Rose Crest for them. We extend a hearty welcome to you all to visit us at our new location.
—George & Winnie McLachlan. 10c-3305

ENGAGEMENTS

Mr and Mrs. Hans Christensen are pleased to announce the engagement of their eldest daughter, Sonja Marie to John Murray Lindsay, eldest son of Mr and Mrs. Elston Lindsay of Tofield. The marriage will take place December 21 in the Tofield United Church. 10p-3307

SERVICES

J. E. STINSON—Notary Public Agent for Tyler's Flowers and Andrews-McLaughlin Funeral Chapel Phone 662-3271 or 662-4046, Tofield. 24dec-4146

FOR SALE

HOUSE, with 2 apartments, situated on 2 lots in Ryley. Aluminum and stucco siding, never needs painting. Phone 663-3866 47 tfc-4119

SPECIAL VALUES in Used Merchandise: Hammermills, Harrows, Gas and Electric Ranges, T-V's, Fridges. Macleods, Tofield 24-11tfc-4026

EXCELLENT HOMES and Garages available in Edmonton due to urban renewal - All buildings have passed city inspection - For estimates as to costs of buildings and moves to any rural area or town property, contact Nordic Realty, Ste 9 - 102 Ave Phm. 423-6238, res. 440-7393, Edmonton. 2 tfn-4131

5 ROOM HOUSE and Garage situated on a lot in Ryley, or house to be moved. Priced for quick sale. Neil Beal, Phone 663-3702. 3 to 17c-4160

1966 ½ - TON H - DUTY FORD Econoline, with 6 cylinder, new transmission; nice condition; $850.00. Phone 895-2730 or 895-2706, Holden H. G Olsen 10-4tfc-3302

HARDWICK 30" OVEN 4-burner Gas Stove. Phone 662-3564 9-4tfc-3293

WEANER AND LIGHT FEEDER Pigs. Phone 662-3566 Apply Wesley Lawson, Tofield. 10c-4180

GOOD MILK COW. Holsteins. Apply 27mls Basmagnarier South Cooking Lake. 10-11p-3303

FOR SALE

JOHN DEERE MODEL B Manure Spreader on rubber F. S. Bertiger Phone 662-2540 8-9-10p-3301

POTATOES, packed and bagged Tony Gustavs, Tofield 8-9-10p-3300

LARGE CONVERTIBLE BABY Carriage also Spring Suspension Stroller. Phone 662-2238 9-9-10c-3297

1965 DAVIS HOLIDAY TRAILER as new excellent condition 8,000 miles, 1964 Chrysler 300, radio P.B., P.S., many other accessories, 38,000 miles, excellent condition. H. C. Wilkie, Tofield Phone 662-3292 9-10-11c-3305

1 METAL BED, Spring and Mattress; 1 Metal Crib and Spring; 1 Kiddies High Chair; 1 Antique Centre Table; 1 Radiant Gas Heater; 1 Wringer Washer and Mattress; 1 Brass Metal Book Shelves; 1 Heavy Duty Washer; 1 Kiddies Stroller; 1 Chesterfield Chair; 1 Kiddies Rocking Horse; new; 2 Square Tubs and Rubber Stand; 2 Portable Electric Radios; 1 Magazine Fuel Table; 1 Portable TV and Stand [illegible]; 1 Copper Boiler, 1 Hot Point Electric Range. No reasonable offer refused. R. C. Wilkie, Tofield Phone 662-3292 9-10-11c-3299

1962 DODGE Panel ¾ Ton Truck, in running condition; sold where is as is no reasonable offer turned down. Also GMC ½ Ton, older model, in good running order, good tires, as is $150.00 or offers". Watson "Tofield" Ltd., Phone 662-3161. 9-10c-4184

FARM FOR SALE

West Half Sec. 10-51-17-W4, 7½ miles north of Ryley; 100 acres cultivated, 110 acres summerfallow, fair buildings and good water power installed; natural gas available within 300 yards of buildings, also 8 acres of deeded land with grazing lease next to Beaver Lake Phone 662-3186 or write Box 30, Ryley. 9-10-11p-3295

REGISTERED Hereford Bulls Paul V. Kallal. Phone 662-2140 10-11-12p-3309

APPROX 12,000 FT. LUMBER 1953 88 per M. suitable for cattle shelter Asel Rasmussen, ½ mile East of Tofield. 10-11-12p-3310

3-YR-OLD 3-BEDROOM HOUSE on 1½ lots, landscaped; double plumbing, garburator; built - in mahogany china cabinet, with record player, mahogany desire and trim. Phone 663-3232 or L. Stauffer 10-11-12c-3311

BALED OATS AND BARLEY Straw for Feed Oats and Barley Apply E. Klawuiter, Phone 663-2145 Ryley 10p-4183

FOR RENT

2 - BEDROOM DWELLING, all utilities on 3 lots, Tofield, Ryley Phone 662-2560. 10-11-12p-3308

HOUSE FOR RENT—2 bedrooms, large heated garage and work shop, good location, lots of room for raising small family. Phone after 4:00 p.m. Apply to Peter Nickel at Charlie's Cafe, Phone 662-3147 Tofield 10-tfn-4187

WANTED

DUE TO ILLNESS, Rawleigh Dealer M. B. Maksymchuk will be unable to continue serving his many friends and customers in the Tofield area. Anyone interested in succeeding him in a Rawleigh Business of his own is invited to write The W. T. Rawleigh Company, Limited, Dept. J-101, 109 Henry Ave., Winnipeg 2, Man. 3 to 13c-4169

PARTY TO BALE and haul wheat straw in piles, on a share basis. Also straw piles for sale. Don Shaw, Tofield 10p-4180

FULL TIME WAITRESS Wanted, evening shift Apply in person to Charlie's Cafe, Tofield. 10-11c-4188

LEGAL NOTICES

NOTICE to Creditors and Claimants

IN THE ESTATE OF ANNIE PATTERSON, also known as ANNA PATTERSON, also known as ANNIE PATTERSON, late of Tofield, in the Province of Alberta, who died on the 2nd day of August, A.D. 1968.

TAKE NOTICE that all persons having claims upon the estate of the above named must file with the undersigned by the 7th day of December, 1968 a full statement of their claims and of securities, held by them

WRIGHT COLLINS & BRAUL
308 Royal Trust Building,
Edmonton 13, Alberta.
Solicitors for the Executors.
9-10c

NOTICE

BIDS WILL BE RECEIVED for DEMOLITION or and REMOVAL of buildings and clean up of lots respecting Lot 31, Block 10 Plan 3295 V - Wright House; and Lot 6, Block 6, Plan 8289 B - old shoemaker shop.

Apply in writing to Town of Tofield before November 13, 1968

TOWN OF TOFIELD,
Box 30
Tofield, Alberta
9 10c

Church notes

MENNONITE BRETHREN CHURCH OF TOFIELD
Geo. Quiring, Minister
Phone 662-3749
Sunday, Nov. 10th
10:00 a.m.—Sunday School.
11:00 a.m.—Worship Service.
8:00 p.m.—Evening Service.
Special Services changed to November 24 - 29

UNITED CHURCH OF CANADA
Tofield, Alberta
Sunday B. Bessey Minister
Sunday, Nov. 10th
10:00 a.m.—Teen Church
11:00 a.m.—Sunday School.
11:00 a.m.—Morning Worship.

LUTHERAN CHURCH
Ryley, Alberta
Supply Pastor
Sunday, Nov. 10th

HOLDEN—
10:00 a.m.—Divine Worship.
11:00 a.m.—Sunday School

RYLEY—
10:00 a.m.—Sunday School.
11:30 a.m.—Divine Worship.

BARDO EVANGELICAL LUTHERAN CHURCH OF TOFIELD
4017 - 47 Avenue
Pastor O. Lakhan
Sunday, Nov. 10th
10:00 a.m.—Sunday School.
11:00 a.m.—Worship Service.
Wednesday, 8:00 p.m. — Bible Study

TOFIELD BAPTIST CHURCH
Pastor Leslie Smith
Sunday, Nov. 10th
10:00 a.m.—Worship Service.
11:00 a.m.—Sunday School.
7:30 p.m.—Evening Service.
Tuesday, 8:00 p.m. — Prayer Meeting.

CATHOLIC CHURCHES
Residence: 3570 - 39 Street
Phone 662-4070
Summer Schedule of Services
TOFIELD—
1st, 3rd and 5th Sundays—10:30 a.m.
2nd and 4th Sundays—9:00 a.m.
RYLEY—
1st, 3rd and 5th Sundays—9:00 a.m.
2nd and 4th Sundays—10:30 a.m.
MINISTIK—
Every Sunday at 11:00 noon.

HOLY TRINITY CHURCH
Anglican
Rev. D. Bisson
Sunday, Nov. 10th
11:00 a.m.—Morning Worship.

BUSINESS OPPORTUNITIES

SPARE TIME INCOME
Refilling and collecting money from NEW TYPE high-quality coin-operated dispensers in your area. No selling. To qualify you must have car, references, $ to $2,900 cash down to tackle hours weekly can net excellent monthly income. More full time. For personal interview write Canadian Distributing Limited 302 Ouellette Avenue, Windsor, Ontario. Include phone number 10c-4189

WANTED

ATTENTION WOMEN
WITHOUT ANY experience you can earn money for your local area. Shopping by selling Avon Cosmetics and jewelries in your vicinity. Write Avon Manager, Mrs. G. Barnes Box 1150 Sherwood Park, Alta. or call collect 466-3327 8-9-10-11-12c-4182

We can build your home now

ATCO homes are pre-built in the factory and can be erected on your lot complete with heating, wiring and pumbing in as little as 7 days. Because they are assembled under controlled atmospheric conditions there is no need to wait out the winter. Your new home can be built now.

Return the coupon for FREE brochure. TM-1

To: Trend Homes of Alberta Limited
9615 - 54th Avenue, Edmonton

Please send me your FREE brochure with facts, pictures and floor plans of ATCO Town and Country Homes.

NAME

ADDRESS

TEL.

AUCTION SALE

ACTING ON INSTRUCTIONS FROM
ASPENES BROS., Ryley

I will sell by Public Auction the following, situated on the S.E. ¼ 32-47-17; being 10 miles East of Camrose on Correction Line and 5 miles North on the Ryley Road, on—

WEDNES., NOV. 13th.
Commencing At 11:00 O'Clock — Lunch At Noon

FULL LINE OF FARM MACHINERY

1023 3 DEERE TRACTOR with hydr. (like new); 44 MASSY-HARRIS TRACTOR, good tires, new hitch, power take-off; ALLIS-CHALMERS TRACTOR & Power Mower, Rubber-tired Wagon & Flat Deck; 12-ft Deep-tillage Cultivator; 12-ft. Krause Disser with hydr. cylinder; 6 Sets, Flexible Harrows & Rolling Pens; Bar; 14-ft. Cable Weeder; 4-1 shape, 4 Sets, Level Harrows, 24-run Double Disc Seed Drill; 12-ft. Packer; 10-ft Power Binder on rubber; 12-ft. Deep Beather; New Haland 60 Baler; Side Delivery Rake on rubber; 24-ft. Bale Loader; Maytag Feed Sprayer; 2-Wheel Dump Cart on rubber with 9x4 Flat Bottom; 25-ft Maytag Gain Tank Hose & Stand; Sears 10x6-ft. Grain Auger; Rubber-tired Wagon with 175-bushel Grain Box; Sears Fence
● 3-TON FORD TRUCK with Hoist and Grain Box

MISCELLANEOUS & HOUSEHOLD EFFECTS

6x8 Steel Water Tank with built-in Heater; Tank Sprayer; Steam Boiler; 2 Gas Pumps; Forge; Forney Welder (like new); Post Drill, Vise, Taps & Dies; 200 ft. Plastic Hose; Electric Heater; Anvil; 32-volt Light Plant; Truck Auger; Electric Motors; Rubber-tired Wheelbarrow (like new); Forks; Shovels; Tools; Log Chains; 2 Bicycles; Tons of Welding Iron.
● HOUSEHOLD: Cook Stove; Tables; Stoves; Lots of Antiques.
● GRAIN—700 bus. last year's good Feed Oats; 30 bus Barley.
● SPECIAL! — 1925 MINNEAPOLIS TRACTOR
Cross motor. Ready to go!

TERMS CASH—Nothing to be removed until settled for!

AUCTIONEER'S NOTE: This Sale will start right on time as there is a lot of small articles, tools, etc. and everything goes to the highest bidder. The Aspenes brothers have sold their farm and want everything cleaned up.

FRED J. BROWN, Auctioneer. Lic. No. 98
Phone 672-2165, Camrose, after 6:00 p.m.
VIC MASON, Clerk JEAN MITTELSTADT, Cashier.

True Savings

BOLOGNA Capital Packers. Fresh and tasty. By the piece lb. 35c

TOMATOES Co-op Choice 19 oz. 3/79c

Side Bacon FEATURE VALUE By the piece. 59c lb.

MAZOLA Corn Oil, 32 oz. 99c

MARMALADE Co-op, Three-Fruit, 48 oz. 85c

EMPEROR **GRAPES** FEATURE VALUE 5 lbs. $1.00

SHREDDIES Nabisco 24 oz. 53c

LETTUCE Fresh crisp heads. 2/49c

PRUNES Co-op 2 lb. pkg. 69c

CO-OP CENTRE

Phone 662-3191, Tofield

Around the town

Evangelist Murdy Getty will be showing slides of Alaska in the Friday night meeting at Tofield Baptist Church at 8:00 p.m. Everyone is welcome to attend. This is a night for the whole family.

* * *

Mr and Mrs E. Storkton visited with their daughter and son-in-law, Donna and Garth Franklin of Bruderheim for a few days recently. Donna and Garth had just returned from a three-week holiday in California with Donna's older sister and brother-in-law, Deloraine and Bill Stewart of Santa Clara, who during their visit celebrated their 25th wedding anniversary. Donna and Garth toured California for two weeks, seeing the sights, also spent a weekend at Reno, Nevada. They reported having had a wonderful time.

* * *

CORRECTION

In the issue for last week, the name of George Appleby appeared incorrectly, and should have read George Abernethy attending the wedding of his niece Miss Jacqueline Hunter in Calgary.

* * *

Donald Stinson of Milton, Ont. went hunting in the Lake Nipigon area of the northern part of the province, in company with three other Air Canada friends, and was successful in bagging a bull moose weighing 1,220 lbs., and with an antler spread of 53 inches.

* * *

From The Camrose Canadian November 2, 1938

Sixty men and three tractors battled a bush fire at Bardo.

* * *

T W Jacobs was the winner of eight prizes at the recent Swine Show and Sale in Edmonton.

* * *

A number of people from Tofield attended a Cosmopolitan Club band concert in which Tommy Banks and the "Bank Notes" took part at Students Theatre, U of A Sunday last. Bert Everitt is a member of the Cosmopolitan Band.

* * *

Mr and Mrs J Clark of Breton were guests at the Conrad Patterson home over the weekend.

* * *

Mrs. Alice Warner is in Edmonton this week, getting acquainted with a new grandson, born recently to Herb and Carol Warner.

* * *

ON N.W.T. COUNCIL

Mark Fairbrother of Fort Simpson, N.W.T., was elected to the Northwest Territories Council in a by-election. Mark is the son of Mrs. Mary L. Fairbrother and the late David Fairbrother of Spilstead district. He was born at Tofield, and owns and operates a service station at Fort Simpson. He was mentioned last week in Canadian Magazine, which comes with the Edmonton Journal.

* * *

A stray hunting dog, tan with dark spots, wearing an Edmonton license No 7316, 1968, presumably a Dalmatian breed, is in the Ketchamoot district. Information concerning same can be had from telephoning 662-2882.

CURLING CLUB MEETING

Tofield Curling Club has called a meeting for 8:00 p.m. on Friday, November 15, in the Curling Rink, to discuss operations for the coming season, setting fees and general business therewith. All curlers and prospective curlers are asked to attend.

* * *

CAMROSE LIVESTOCK BUYING STATION

Buying days each Tuesday and Thursday

★ Lowest handling charges on hogs from the buying station to Swifts plant in Edmonton.

Deal with confidence

Call—

DENNIS STREBERG 672-5071

Evenings call 672-4022

TOP DEALS!

1965 GMC ½ TON—6 cyl. Step side. Long w.b

1968 PONTIAC—V 8, standard. — Save here!

NEW—GMC SPORT ½ TON, with Custom Cab

COCKSHUTT - PONTIAC - BUICK - GMC

Sales, Parts, Service

Complete Farm Service Headquarters

Tofield Service Garage

Phone 662-4929

NEW Negavon Provides Ready-To-Use Protection Against Warbles

• NO MIXING OR DILUTING—READY FOR USE

• SYSTEMIC CONTROL OF WARBLES

• FREE CALIBRATED DIPPER FURNISHED

CHEMAGRO LIMITED

TOFIELD DRUG LTD.

— PHONE 662-3168 —

Holden news

(Mrs. G. H. Taylor)

HOLDEN — Mr. and Mrs. Gunnar Holte of Lethbridge arrived Friday evening of last week and were spending a few days visiting with relatives and calling on friends in the district and in Camrose.

Mrs. Carrie Olson had her daughter Mrs. Alice Jones of Edmonton visiting for the weekend. Alice had just returned from a visit with her son and family in British Columbia.

Mrs. M. Gress Sr. and Mable Corliss were in Edmonton early Saturday evening to attend a baby shower for the new baby of a granddaughter.

The Pioneer Group held a regular meeting on October 31st instead of the regular monthly meeting day of November 7th, at the home of Mrs. Carrie Olson. [illegible] Devotions were taken by Mrs. R. Raeder and a chapter in the study book was taken. The [illegible] fancy work and aprons etc. [illegible] Christmas gifts. Several articles for sale were handed in to the sewing committee. They were also advised that a UCW rally [illegible]. The next meeting will be held at the home of Mrs. N. L. Campbell, Thursday, December 5th.

DELICIOUS BAKED GOODS TRY OUR— BREAD, BUNS, PIES, PASTRIES, COOKIES— you'll love 'em all!

Birthday Cakes Made to order.

SPECIAL RATES FOR LARGE ORDERS —Weddings, Banquets, Church and Social functions.

VERNER'S BAKERY

TOFIELD, ALTA.

We Deliver in Tofield Phone 662-3235

INSURANCE --

• AUTO • FIRE • CASUALTY

LICENSES—Auto, Drivers, Hunting, Fishing.

TREASURY BRANCH AGENCY— Pay Utility and Telephone bills here.

Tofield Realty Agents

Main Street, Opposite the Hotel — Phone 662-3312

GRAHAM ALLAN Res. Phone 662-3410

MRS. GLADYS BROWN Res. Phone 662-3342

CITATION

PRE-FINISHED PANELLING

Choice of: ASH, PINE or CEDAR finish.

4x8 Sheets—Each $4.95

CROWN LUMBER COMPANY LIMITED

DIVISION OF CROWN ZELLERBACH CANADA LTD.

PHONE 662-3273 — HIWAY 14, TOFIELD

PAINT TO CLEAR!

Interior, Exterior Paint & Enamel

Quality BAPCO Paint

MUST CLEAR!

QUARTS...... ea. 50c

GALLONS... ea. $3.00

½ PINTS..... ea. 20c

HURRY FOR THESE SAVINGS!

WATSON (Tofield) LTD.

Phone 662-3143

PROVINCIAL LIBRARY EDMONTON, ALTA.

The Mercury

Tofield Ryley Holden Hgwy 14

VOL. 52—No. 11—November 14th., 1968 $2.50 per Year, PUBLISHED WEEKLY AT TOFIELD, ALBERTA

School superintendent addresses ATA meeting

(Mrs. G. H. Taylor)

Holden - Bruce sub-local of the ATA held their regular monthly meeting on October 28th at the Holden School.

The committee in charge of the meeting, Messers Glover, Wilkinson and Wiens had arranged for Mr Bock, superintendent of schools to address the meeting.

Mr Bock spoke briefly on the topic "What a Superintendent Looks For in a Classroom." He suggested that the teacher shows his interest in his students by regular and adequate planning. Another important duty of the teacher is to vary methods of teaching according to the competence of his class.

He stressed the fact that as a professional person it is the teacher's responsibility to create an environment in which students may learn creatively. A question and discussion period followed and Mr Bock was extended a vote of thanks.

A short business meeting was held, with Mrs Pearl Allan being elected to represent the sub-local on the Professional Development Committee. Mr Glover and Mr. Kornelson were chosen to serve on the Economic Policy Committee. The ARA Councillor, Mr. Nordstrom, and the local president were elected to attend the Regional Conference at Hardisty to be held Saturday, November 2nd.

It was decided that the teachers' curling bonspiel would be held on November 14th and 15th, at the Holden Curling Rink.

Lunch hostesses were Mrs. Mike Hladilo, Mrs. Mary Laskoski and Mrs. Audre Giebelhaus.

Program planned for local YCBW

To many people throughout Canada the week of November 15 - 22 immediately strikes a familiar note. It is Young Canada Book Week (YCBW).

In Tofield, during the week, the local Library takes the opportunity to bring to the attention of the public our Library facilities.

A short program has been planned for the evening of Nov 20 in the Community Centre. Films, of interest to children and adults, have been secured from Alberta Committee of UNICEF, and a few local artists will present musical numbers. Refreshments will be served and

(Continued on page three)

NERVE CENTRE. A vital part of the huge spherical valves designed for Hydro-Quebec's Manic 5 dam is a 60-ton plug which rotates 90 degrees inside the two-piece cast steel body, allowing the full flow of water to be shut off in less than a minute. Dominion Engineering Works Ltd. of Lachine, is supplying Hydro-Quebec with eight of these 12-foot diameter bore spherical valves — largest of their type in the world.—TNS Photo

TB clinic dates set

Free chest x-ray and tuberculin testing clinics have been scheduled for Bruce and Holden, to be held within the next two weeks.

The clinic in Bruce will be held at the Community Hall, the Holden clinic will be held at the Town Hall.

In Bruce, the clinic will be on Wednesday, Nov. 20, from 1:30 to 5:00, and on Thursday, Nov. 21, from 9:00 a.m. until noon.

Holden clinic dates and times are:

Friday, Nov 22—9:00 a.m. till noon, and 1:30 to 5:00 p.m.

Monday, Nov. 25—1:30 to 5:00 p.m., and 6:30 to 8:45 p.m.

Tuesday, Nov 26—9:00 a.m. till noon.

Pearson returns to Camrose

The Rev. C. Robert Pearson returned to Camrose this week as keynote speaker at Camrose Lutheran College for its Spiritual Emphasis Week. Mr. Pearson was Dean of the Canadian Lutheran Bible Institute (1957-1962) before assuming his position as Lutheran Chaplain at the University of British Columbia in 1962. President Glen Johnson advises that the public will be invited to attend the Friday evening services at the Convocation Centre at 8:00 o'clock.

Alumni to play at Tofield gym

by Nette Appleby

A most successful Parent-Teacher Day Conference was held on November 8 in the Tofield School when eighty per cent of the parents visited with staff members.

An Alumni basketball game will be played November 16 in the Tofield School Gym. The girls' game will commence at 7:30 p.m., followed by the boys' game. It is hoped that all "old-time" basketball enthusiasts will come out and support this annual event.

There will be a sock-hop after the games, with lunch being served to all. This game and all others of the season are open to the public.

Curlers meet this Friday

All interested curlers are reminded of the curling meeting to be held Friday evening at 8.00 o'clock in the curling rink.

This is a real important meeting, so all share-holders and anyone interested in curling this winter are urged to attend.

Reports will be given and plans for the coming season will be drawn up. The fees will also be set at this meeting. Ideas on how to operate the rink this year will be aired, so attendance at this meeting would be greatly appreciated by the executive.

Holden Community Hall scene of silver wedding

Rev. Father Lozynsky officiated an evening mass at 6.00 o'clock, November 2, at the Holy Ghost Creek Catholic Church on the occasion of the 25th wedding anniversary of Peter and Mary Komarnisky. A reception and dance followed at the Holden Community Hall.

Mary, in a blue and silver woven crimp knit dress with silver accessories and white orchid corsage, and Peter, wearing a dark evening suit and white carnation boutonniere, were seated at the head table surrounded by their attendants of 25 years ago, namely: Mrs Vera Zook, Mrs. Mary Hryniw and Mrs. Olga Nebo (who was seated in the absence of Mrs. Kay Manchuk); and John Pastuszyk, Joe Onubko and John Hryniw (who was proxy for the late William Hladilo). Also seated at the head table were immediate family and friends.

The head table displayed a three-tier wedding cake, decorated with pink roses, silver leaves, and topped with silver bells and silver figure "25". Two silver tapers and two vases of single silver roses complemented the setting.

Master of ceremonies, Albin Shanley called Rev. Father Lozynsky to say grace; and Milton Tkaczyk proposed a toast to the honored couple.

After reviving pleasant memories of the eventful day 25 years past, Mr Shanley introduced the head table guests. Rev. Fr Lozynsky honored the couple with a speech, commemorating their devotion to the St Mary's Creek Catholic Parish and their long time residence in the Holden area; his blessing and best wishes for many more years of happiness together followed. Mrs Joan Tkaczyk expressed her thanks and best wishes to her parents.

The bride and groom of 25 years were then presented with a chest of community silverplate from all guests present and numerous gifts from family and friends. Peter expressed appreciation and thanks to all on behalf of Mary and himself. The ceremony completed with the cutting of the cake, which was later served by "bride" and "groom".

The evening was spent dancing to the music of Peter Gargas and his "Swingsters" from St. Michael, and a midnight lunch was enjoyed by all.

Out-of-town guests were from Edmonton, St. Michael, Fort St. John, B.C., Leduc and Kingman.

Polio booster shots are due

by Mrs. G. H. Taylor

The Vegreville Health Unit wishes to advise, re Sabin Oral Polio Vaccine Adult Boosters, that all adults who received the initial two doses of the oral polio Vaccine in 1963 or 1964 are now due for their booster dose.

The vaccine is available at regular Infant, Pre-School and Adult Clinics, at the following:

Holden Sub-office — Every 2nd and 4th Friday of the month from 1:30 to 4:00 p.m.

Tofield — Every 1st and 3rd Thursday of the month, 1:00 to 4:00 p.m.

Ryley — Every 3rd Tuesday from 1:30 to 3:30 p.m.

The weather

Nov.	Min.	Max.	Barom.	Remarks
6	20	26	30.30	———
7	-0	14	30.30	———
8	23	28	29.92	———
9	23	26	29.90	———
10	45	22	29.96	———
11	43	15	29.72	———
12	40	32	29.50	tr rain
13	—	—	——	———

"HEY MR. BENSON, CAN YOU SPARE A DIME?"

Holden and district news items

(Mrs. G. H. Taylor)

HOLDEN — Mrs. Jack Keith, who was a patient in the Viking Hospital for several days, returned home Tuesday of last week.

HOME FOR FUNERAL

Mr. and Mrs. Myron Bilyk of Nelson, B.C., where he is stationed with the RCMP have been staying for the past two weeks with his mother Mrs. John Bilyk and family since attending the funeral of his father, John Bilyk on November 4th, who was killed in a traffic accident on October 31st.

Mr. ad Mrs. George Mason of Edmonton have been receiving congratulations the past week on the birth of a son, another grandson for Mr. and Mrs. Ralph Mason.

Henry Tiedemann has returned home from Edmonton where he was a patient in the General Hospital for minor surgery. His son Alan brought him home on Tuesday evening of last week.

Mrs. Waldemar Schmidt of Edmonton, former south Holden resident and farmer, was a two-hour visitor in the district a week ago Wednesday and called on a few friends.

Leslie Bilyk, young son of Mr. and Mrs. Gene Bilyk, who has been a hospital patient in Viking was brought home the early part of last week and is coming along fine. He still has a cast on his leg, on which he had to have a skin graft for a third degree burn.

Pete Ogonoski was in Edmonton Monday of last week having a check-up from his doctor before resuming work. He is presently employed part-time on the water and sewer utilities and other duties, with Nick Komarnisky assisting him.

IN HOSPITAL

Chris Christensen was a visitor with Joe Alexander last Friday at Tofield Hospital. Joe is making a good recovery from the operation on his leg and will be in the hospital for a further two weeks. Mr Christensen also took his sister, Mrs Kennie McLennan of the Poe district along to Tofield where she was having a check-up from the doctor and she will be spending several days in the hospital for treatment.

Miss Shirley Corlies, daughter of Mr. and Mrs. Archie Corlies will receive her Bachelor of Science degree in Household Economics at the University of Alberta fall convocation on November 16th.

Lyle Grosland attended as a delegate, the annual convention of the UGG Co. Ltd., held in Regina last week.

GIRL GUIDES

The Holden troop of the Girl Guides held an organizational meeting recently, the leader being Mrs Terry Lusk. They are hoping to have a successful year raising funds as they have decided to adopt a child from overseas and give the needed support towards its upkeep. To do this, they have all agreed to work hard to raise money and hope the community will help them in their project. They are now planning and working on their first effort which will be a "Christmas Concert" to be held Friday December 20th at 7 30 p m.

Lawrence Kaluzny was a Saturday afternoon business visitor in Edmonton delivering a car load of clothing and vegetables to the Marian Centre which had been collected by the ladies and other members of the Holden Roman Catholic Church for donation to [illegible]

Mrs. B[illegible] Budd, who was a patient in Viking Hospital for several days having treatment returned home the end of last week.

Holden Lodge BPO Elks held their monthly meeting on November 4th with a good turn-out of [illegible]

OPPORTUNITY!

An excellent location for a MARSHALL-WELLS

Hardware Franchise

is available in TOFIELD.

$17,500 capital required. — Financial assistance available.

C. BARNES, 424-7361 — P.O. Box 40, Edmonton

SPECIAL PRICES

—on 1968 FORD Series F500

2 ton Trucks

1965 FAIRLANE STATIONWAGON

—top condition. Low Price!

1 only—1969 FORD 3/4 TON

—Low Clearance Price!

BEAVER MOTORS LTD.

Phone 688-3809 Holden, Alta.

PURITY SPECIALS!

MEN'S & BOYS' JACKETS	20% OFF
KIDDIES' WINTER JACKETS	⅓ OFF
1 RACK DRESS PANTS	½ PRICE
MEN'S DRESS HATS	⅓ OFF
LADIES' DRESS SHOES	⅓ OFF

1 Counter of Pants— 1/2 PRICE!

NABOB COFFEE	lb. 79¢
QUICK ROLLED OATS	5-lb. 77¢
CANNED POP	10 tins 89¢
ICING SUGAR	2-lb. 25¢

ZANE'S Purity Store

HOLDEN, ALTA. PHONE 688-3812

The Tofield Mercury

Subscription price by mail $2.50 per year

Published at Tofield, Alberta, every Thursday by the Tofield Mercury Publishing Ltd

Office on Main Street, Tofield

Editor: Ed. Clinton

Dairy Dispersal Auction

also MISCELLANEOUS ARTICLES

instructed by the Owner

MR. WENDLIN BLATZ, Daysland

We will sell by Public Auction the following, situated on N.E. ¼ 20-46-16-W4, being 6 mi. East and 8½ mi. North of DAYSLAND, or ½ mi. West and 1½ mi. South of HERB LARSON'S STORE on the Correction Line; on—

MONDAY, NOV. 18th.

Commencing at 1:00 p.m.

LIVESTOCK AND HORSE

22 Holstein Milch Cows 14 milking, 8 to freshen before Christmas (3 by sale time); 3- 3-yr.-olds; 3- 4-yr.-olds; 5- 6-yr.-olds; 2- 7-yr.-olds; 8- 8-yr.-olds, 1- 10-yr.-old; 1 Heifer, 2 yrs. old; 5-8 Calves, 1 - 5-YR.-OLD HORSE well broke.

MACHINERY AND MISCELLANEOUS

1959 METEOR CAR, motor overhauled, radio, ready to go. V.A. CASE TRACTOR, 3-point hitch, 2-bot. plow motor overhauled, good condition new rear tires; 9-ft. IHC Tiller on rubber with used hoe and hydraulic; No. 8 J.D. Forage Harvester with pick-up (5-ft cutting bar, never used); Papec Forage Blower with 30 ft of pipe like new on rubber; Stockholm Cream Separator, 750-800 lbs stainless steel used 6 mos., electric; Westfalia Cream Separator 600-750 lbs., 2 yrs. old, electric; Westfalia 4-bucket milk machine 2 buckets, 3 straps pipes and fittings for 18 cows; No 30 IHC Manure Spreader, ground drive, on rubber good condition; Hay Windrower, to fit 7-ft. cutter bar on any mower, used one season; Set of Steel Wheels, bolt on any tractor from 30 to 38 inch hubs; 10-ft Tandem Disc; 3 Cream Cans; IHC 8-ft. Binder on rubber, good canvas, kept inside, good condition; 22-inch Cockshutt Breaking Plow, Robin PTO Post Hole Digger; Pickup for No 64 IHC Combine also adjustable sieve for same never used Pump Jack, 4 Wagon Rims 14 & 15 inch; Push-button Car Radio good condition; IHC Cream Separator, No. 35, hand crank.

TERMS CASH — Nothing to be removed until settled for!

SALE CONDUCTED BY: Camrose AUCTION

AUCTIONEERS:
Otto Stroberg, #531 — 672-3006
Dennis Stroberg, #477 — 672-4522
S. A. Stroberg, Mgr. — 672-3036
Dale Odegard, Office — 672-4054
Lionel Troyer, Fieldman
Freeman French, Cattle Buyer

Classifieds Bring Results

Phone 662-4046

Complete Dairy Dispersal of Mature Cattle

AUCTION SALE

of 100 Head of Holstein Cattle

MYERS BROTHERS

Bremner, Alta.

Having received instructions from Les and Elmer Myers, the undersigned auctioneers will sell by Public Auction on the farm situated 6 miles south of Fort Saskatchewan on Highway 55 then 1 mile east, or 1 mile east and 3½ miles north of Bremner overpass on Highway 16.

Saturday, Nov. 23, 1968

Commencing at 10 a.m. Lunch available

100 HEAD OF MATURE CATTLE, 3-6 years old, in various stages of production

25-30 HOLSTEIN COWS to freshen about sale time 20 head just fresh and open Balance milking and due to freshen later Some registered

SOME DAIRY EQUIPMENT

Also—APPROX 30 HEAD OF BEEF COWS, pasture bred [illegible] been in the Dairy business [illegible] from good bulls [illegible] the registration papers [illegible] moment of purchase

All settlements payable sale day and due to new bank regulations please bring your own check books, also letter of credit from Bank or Farm Credit Corp. for people out of the district.

MAURY JACOBS AUCTION SERVICE

AUCTIONEERS, SALE MANAGERS, VALUATORS

Edmonton Public Stockyards, Box 1340 Phone 476-1213

License No. 15. CLERK M Andrews

Lutheran Church Women have November meeting

(Mrs. R. Davies)

The November meeting of the Bethel Lutheran Church Women was held last week with Mrs. C. Swenson opening the meeting with prayer. The Bible study on Psalm 92 was led by Mrs. O. Phillips, meditation and worship offering was read by Mrs. Eileen Magnuson. The needs of the Children's Home at Goyman were brought to the attention of the women. A number of gifts for the Mental Health Association's "Shoppers Fair" were collected.

Hostesses for this meeting were Mrs. W. Wood and Mrs. G. Hillerud, who served a nice lunch to many guests.

The Lutheran Church Women decided to again have an "ingathering" program instead of the usual turkey supper. The program will be Friday, December 6th.

Hastings Lake

Mrs. A. Glasbe

The Ladies' Club will meet at the home of Mrs. Lochtie on Thursday, Nov. 21st. At the last meeting held at the home of Mrs. J. Glasbe on Thursday Oct 17th, they reported a very successful turkey supper which was held on Oct. 5th.

The Hall Board met Tuesday, Nov. 5th, when final plans were made for the annual Christmas bingo, at which time the 50-50 raffle will take place. Tickets can be obtained from any Hall Board member.

Lindbrook news

(Alberta Watt)

LINDBROOK — Lillian McLeod was the lucky winner of the "UCW Lucky Number" contest. Her prize was a lamp radio and chafing dish.

Mr and Mrs Dave Watt have returned home after spending a five-day holiday big game hunting in the Clearwater Forest Reserve. Mr and Mrs Frank Elliott of Calgary went with them on the trip.

B.C. HOLIDAY

Mr and Mrs Charlie McLeod and Mr and Mrs. Jim Hooper spent the long weekend at Anglemont, B.C. on a chartered tour.

Mr. and Mrs. Lorne Flipula were Monday dinner guests of Lorne's brother-in-law and sister Mr. and Mrs. Don French in Edmonton.

Sunday visitors at Mr. and Mrs. Dave Watt's home were Mr. and Mrs. Joe Cash of Fox Creek.

Ketchamoot

(Mrs. Ethel Carlisle)

The Ketchamoot UCW members motored to Edmonton last Wednesday to the home of Rev. and Mrs McDannold where they held their monthly meeting. A very enjoyable afternoon was spent by all present.

Miss Edith Turner had a few friends drop in to visit her one day last week to wish her a "happy birthday" on her 80th birthday.

Mr. and Mrs Fred Williams of Calgary were visiting relatives here over the weekend.

Mr. and Mrs. Herman Lawson visited with Mr and Mrs Russel Olson and family at Holden on Sunday.

Bob Tipper of Winnipeg visited with Mrs. Annie McGinitie and Miss Edith Turner for a few nights last week.

Mr. and Mrs. Jim Ingram left for Vancouver on Tuesday where Mrs. Ingram will be a guest on "Windfall", and she will appear on TV in a few weeks. Her name was drawn a week ago.

Program . . .

(Continued from Page One)

a silver collection will be taken to defray expenses.

Our Library is trying to fill the special needs of our community and enrich the cultural life—so please support it every week of the year, but during YCBW support the program planned for you.

See you — 7 45 p.m. Wednesday, November 20, in the Community Centre.

LAW OFFICE

WALTER BRAUL
Barrister and Solicitor
200 Royal Trust Building
10039 JASPER AVE. EDMONTON, ALBERTA
In Watson Building, Tofield each Saturday, 9:00 - 5:00
Tofield Phone—662-3145 Edmonton Phone—422-7191
WRIGHT, COLLINS, BRAUL & THACHUK

FREEZER SPECIAL!

BREAD, 5 loaves $1.00

(Saturday, November 16th. only)

VERNER'S BAKERY

TOFIELD, ALTA.

We Deliver in Tofield Phone 662-3255

NOTICE!

MARSHALL-WELLS TIME PAYMENT CUSTOMERS, TOFIELD PLEASE REMIT DIRECT TO P.O. BOX 6800 WINNIPEG OR PAY TO MARSHALL-WELLS STORE, CAMROSE.

Marshall-Wells Ltd.

INTRODUCING . . .

AICA Plastic Laminate

FOR YOUR TABLE TOPS & COUNTER TOPS!
Choice of 10 colors and Black & White. 4x8 sheets Each $14.95
16-FT. EDGE TRIM to Match $1.75

Our Company Books for 1968 business will close on November 23rd.

Payment of your account on or before this date will be sincerely appreciated
—YOUR CROWN LUMBERMAN.

YOUNG CANADA BOOK WEEK, NOV. 15-22— support YOUR LOCAL Library!

CROWN LUMBER COMPANY LIMITED

DIVISION OF CROWN ZELLERBACH CANADA LTD.

PHONE 662-3273 — HIWAY 14, TOFIELD

USED CAR CLEARANCE

1966 VOLKSWAGEN—1300 series.
1965 CHEV BELaire Sedan—Stand., 6 cyl
1965 CHEV Belaire Sedan—6 cyl. motor, standard transmission.
1964 PONTIAC Laurentian—V/8 motor, automatic transmission. Very good.
1963 PONTIAC — Your choice — 2 in stock.

1956 FORD 1/2 ton

NEW '68 CHEVROLETS:
Your Choice—
Impala Sedan with power steering & brakes.
Belaire Sedan with V/8 engine, auto. trans.

BLACK'S SALES & SERVICE

Chevrolet — Oldsmobile — Pontiac — Buick
Chevrolet Trucks — GMC Trucks
Phone 688-3860 Holden

It makes sense to belong to the FARMERS' UNION of ALBERTA
Your local canvasser will tell you all about it.
LISTEN . . . and JOIN!

FARMERS' UNION OF ALBERTA

COMPETITIVE PRICES
FREE ESTIMATES
PHONE 672-2555

We will deliver promptly the right amount of correctly mixed concrete to your job, strength guaranteed as specified.

FOR YOUR PROTECTION, the control of our concrete is checked by a registered testing firm. All sand and crushed rock used is tested to insure proper strength.

We stock 'Type 5' Cement for alkali soil conditions.

Camrose Transit Mix Ltd.

Ryley 4-H Dairy Club elects new officers

The Ryley 4-H Dairy Club re-organized on October 28th, with 30 members. Officers elected were: president, Barry Stumbo; vice-president, Linda Dueck, secretary, Mona Knudslien; treasurer, Ricky Dueck, club reporter, Reddy Knudslien; club delegate, Doug Booth.

The members of the club are as follows: Ricky Knudslien, Bobby Dueck, Jeff Knudslien, Nola Knudslien, Jack Knudslien, Terry Magneson, Cheryl Magneson, Bruce Booth, Martine Ostlund, Monica Knudslien, Grace Booth, Barry Westmancoat, and Donnie Knudslien. Adult leaders are George Knudslien, Elvin Knudslien, Dale Wiasgens, Brian and Bob Westmancoat.

It was decided that the meetings were to be held the 4th Monday of each month. It was also decided that the Ryley 4-H Dairy Club would hold a turkey bingo in December.

HOVELAND FUNERAL HOME

Phone 672-3131
Camrose
— OR —
Carl Nord, Ryley
Phone 663-3654

EDWARD PIASTA

is in attendance at his HOLDEN OFFICE at the Secretary-Treasurer's, Village of Holden Office each TUESDAY afternoon between the hours of 1.30 p.m. and 4:30 p.m.

Holden telephone — 688-3846

7-tfn

In time of sorrow or need
for courteous and dependable service
Call 482-1561 Edmonton Collect
Day or Night

ANDREWS-McLAUGHLIN CHAPEL (1964) Ltd.

Agents
J. E. Stinson — Garnet Burnstad, Ryley

TOP DEALS!

1965 GMC ½ TON—6 cyl. Step side. Long w.b
1968 PONTIAC—V 8, standard. — Save here!
NEW—GMC SPORT ½ TON, with Custom Cab

COCKSHUTT - PONTIAC - BUICK - GMC
Sales, Parts, Service
Complete Farm Service Headquarters

Tofield Service Garage
Phone 662-4929

NOTICE Of Completion Of List Of Electors

Notice is hereby given under the provisions of The Municipal Election Act that the List of Electors of the County of Beaver No. 9 (Division 6) has been prepared and that a copy of the said list of Electors is posted in the following places

County of Beaver No. 9 Office
Treasury Branch Agency — Tofield
Ryley Motors — Ryley

Any qualified elector may during regular business hours make applications to the Municipal Secretary for the correction of any error or omission in the said List of Electors by application to the Municipal Secretary on or before the 26th day of November (up to the 4th day before voting).

Dated at Ryley this 8th day of November, 1968

A. ROBERT CROSS, Municipal Sec'y

Please note that resident voters must have their name on the voters' list in order to be entitled to vote. They cannot swear their vote at the poll on election day.

(11-12)

Lakeshore -

(Mrs. Ellen Eaton)

David Berrecloth, son of Lorne and Marg Berrecloth returned home on Wednesday of last week from the Royal Alex Hospital in Edmonton where he had been a patient for the past several weeks.

Jack Johnston left at the weekend for Edmonton to make his home at the home of his daughter Beulah and Jim Gemmell for the winter months.

Dede and Robert Goubault of Drayton Valley and Lorne and Jim Francis and son Lee of Viking were Sunday visitors at the home of Dede and Lorne's parents John and Mary Wood.

A wedding of local interest took place on Saturday Nov. 9th at the United Church in Tofield when Phyllis Rose, daughter of Earl and Agnes Rose of Lindbrook became the bride of Donald Wood, son of Mrs. Mel (Ethel) Wood and the late Mel Wood. Quite a number of the Lakeshore-McKenzie residents were among the many guests attending the wedding: reception; open house and dance, all joined in extending heartiest good wishes to the bride and groom.

On Saturday Harold Weatherill and Mrs. Ethel Wood shipped a number of registered Hereford heifers that had been purchased by the Russian Government. They were taken from this district by cattle liner to Calgary where they were loaded on railroad cars on Monday and shipped to Montreal to be loaded on the ship for Russia.

Robert and Dede Goubault and daughter Judy of Drayton Valley were Sunday afternoon visitors and coffee guests at the home of Robert's sister Martha and Emil Tiedemann and family.

Emil and Martha Tiedemann and son Bob were Sunday evening visitors and coffee guests at the home of their daughter and sister Yvonne and Peter Brown and family. Also there were Martha's sister Adele and Cliff Gossell and Martha and Adele's father Emil Goubault, all of Edmonton.

Doug and Fran Baines and son David of Edmonton were Monday afternoon visitors and supper guests at the home of Doug's sister Mrs. Ethel Wood. Their son Tim Baines returned home with them after spending the week end with his Aunt Ethel.

Howard and Mae Ferguson and son Nelson, Mae's sister Marguerite and Don Bailey and boys of Edmonton and their mother Mrs. Roberts of Tofield were Sunday evening visitors and supper guests at the home of Howard and Mae's daughter Doris and Howard Brown.

Don and Deanna Niemetz and son Sheldon of Vauxhall arrived Saturday to spend the long week end with Don's parents George and Lily Niemetz. also spending Sunday and Monday there were their daughter Gail and Bob Orubko of Edmonton. All left for their homes on Monday afternoon.

Ryley has service on Remembrance Day

(Mrs. Roy Davick)

RYLEY — Remembrance Day [illegible]

[illegible] Singing of the "Last Post" [illegible] served in the Legion Hall, following the service.

Holden oldtimer passes in Edmonton at 82 yrs.

(Mrs. G. H. Taylor)

An old-time pioneer of Holden, Mrs. Annie Komarnisky, passed away recently at the age of 82 years. Mrs. Komarnisky has been resident for the past few years in an Edmonton Nursing home.

She is survived by four sons, Mike and Joe of Holden, Nick of Vancouver, B.C.; Robert of Edmonton; four daughters, Mrs. (Stella) William Kitt of Edmonton; Mrs. (Pearl) Don Glen of McCreary, Manitoba; Mrs. (Ida) Joe Dychowsky of Bruce, Mrs. (Olga) Pete Rurka of Calgary; 18 grandchildren; seven great-grandchildren. She was predeceased by her husband Peter in 1938 and one son, Tony in 1963.

Prayer service was held on Thursday, November 7th at 8:00 p.m. in the Holy Ghost Ukrainian Greek Catholic Church in Holden and Requiem Mass was held Friday morning, November 8th at the St. John's Ukrainian Greek Catholic Church at Borschiw with Rev. B. Losynski the celebrant. Interment was in the church cemetery.

Ryley news briefs

(Mrs. R. Davick)

RYLEY — Mr. and Mrs. Oscar Knudslien from Viking, Guy Teare and Mr. and Mrs. Harvey Marshall from Calgary were Sunday visitors in Ryley.

Mrs. R. Boettcher has returned home after visiting with some of her family in Edmonton.

Henry J. Budnitsky

Will be at the Tofield Town Office from 1:00 o'clock to 4:30 o'clock P.M. on 1st. and 3rd. Saturday of each month.

(tfn)

SPECIALISTS in—
WEDDING PORTRAITS ★ FAMILY PORTRAITS
FEATURING: PORTRAIT OF THE MONTH —IN NATURAL COLOR
Cameras and all Photographic Supplies

Langbell's STUDIO
CAMROSE

Phone 672-5547 — New Location: 5006 - 50 St.

INSURANCE —

• AUTO • FIRE • CASUALTY

LICENSES—Auto, Drivers, Hunting, Fishing

TREASURY BRANCH AGENCY—
Pay Utility and Telephone bills here.

Tofield Realty Agents

Main Street, Opposite the Hotel — Phone 662-3312

GRAHAM ALLAN, Res. Phone 662-3410 — MRS. GLADYS BROWN, Res. Phone 662-3112

NOTICE OF POLL

Polling by Electoral Divisions

PUBLIC NOTICE is hereby given that an election will be held for a COUNCILLOR for Electoral Division No. 6 of the County of Beaver for the year 1968 and the polling will take place on SATURDAY, the 30th day of November, 1968, from TEN O'CLOCK in the forenoon to EIGHT O'CLOCK in the afternoon.

The Electoral Division has been provided with the following polls:

POLL NO. 1 is at Bardo Recreation Centre
POLL NO. 2 is at County Office

I will at the County Office on Monday, the second day of December, 1968, at twelve o'clock, noon, sum up the votes and declare the result of the election.

Given under my hand at Ryley this 4th day of November, 1968.

A. ROBERT CROSS, Returning Officer

(10-11)

Holden and district news items

(Mrs. G. H. Taylor)

HOLDEN—Diana Baiyk of Edmonton, Dennis Ogonoski, Bernie Semaniuk, David Sorensen, all students at NAIT, were home with their respective families over the holiday weekend.

Mr. and Mrs. R. Coombs and family of the Tofield district were Sunday dinner guests and afternoon visitors with Kay's parents, Mr and Mrs Lars Olson. Joe Fornal was also a dinner guest with the Olsons.

Albin Shanley of Edmonton was a holiday weekend visitor with his family, Mr. and Mrs. Joe Shanley, also taking part in the Remembrance Day Service, reciting the poem "Flanders Fields." He also attended the luncheon and social afternoon in the Legion Hall, after the service.

Mr. and Mrs. Lawrence Kashman and girls and Miss Jane Kashman, all of Edmonton were visiting with their family, Mr. and Mrs. Bill Kashman during the long weekend.

A Spiritual Life Conference will be held in the Holden Lutheran Church with Philip Hansen of CLBI in Camrose as the guest speaker on November 21, 22 and 23rd, commencing at 8:00 p.m. and also on Sunday, November 24th at 10:00 a.m. and 2:30 p.m. Everyone is welcome.

4-H MEETING

Tuesday evening the Ryley district 4-H Clothing Club met at 8:00 p.m. in the Ryley Home Economics room for their second meeting Olive, a new member added an addition to the previous enrollment of 14. The project books and programs were still not available. The leader, Mrs. Wayne, demonstrated how to make an organza hat which will be one of the extra projects. Shirley Jensen, the social convenor, provided interesting entertainment for those initiated. The initiates (first year members) were men's pyjamas, lamp shades as hats, one boot and one thong also having an artificial beard painted on, etc. Sandwiches, cake and coffee were served by the hostesses, Shirley Jensen and Valerie Komarnisky.

Members of the Howrish family of Spirit River were visiting the end of last week, and attended the farewell party held for Mr. and Mrs. Steve Laskosky in the Community Hall on Friday. The Laskoskys are leaving for Edmonton later this month to make their home there. The Howrish family also attended a birthday celebration for their father, Mr. Howrish Sr., leaving in Sunday to return home.

Ralph Brekstad of Edmonton visited at the weekend with his mother, Mrs. Ethel Brekstad, returning Monday afternoon with friends to the city.

David Good and children of Edmonton were visiting during the holiday weekend with his mother, Mrs. Lars Ritland and Lars, also attending the Remembrance Day Service and the lunch and social afternoon in the Legion Hall.

INJURED IN FALL

Harry Appleby has been staying the past week with his family Mr. and Mrs. Ted Appleby, after being in Viking Hospital for a week. Mr. Appleby had a fall in Vinita Lodge where he is resident, breaking two bones in his right arm and having the limb put in a cast.

Frank Tchir of Edmonton was home at the holiday weekend with his family, Mr. and Mrs. Fred Tchir.

Mrs. William Laskosky left last week to spend several days visiting with her granddaughter and family, Mr. and Mrs. Mervin Armstrong in Red Deer.

FROM THE SCRAP BOOK

The best way to secure happiness is to be as happy as is rightfully possible today.—Chas. W. Elliot. —J.W.R.

Spilstead news

(Mrs. T. W. Fairbrother)

A number of families from the area surprised Mr and Mrs. Sotart recently when they called on them unexpectedly and welcomed them to the district.

AT FUNERAL

Louisa Winder recently attended the funeral of her brother-in-law, Con Johnson, at Clyde. She stopped en route home to visit Ken and Sylvia Winder and family in Edmonton.

Mr. and Mrs. Art Hoflin had a family gathering one evening recently when their granddaughter Betty Winder was visiting them from Vancouver. Betty spent a few days with her grandmother Louise Winder, while here.

Elaine and Derk Defreund and Cindy of Lacombe were weekend visitors at the home of Elaine's parents Mr. and Mrs. E. B. Fairbrother.

Bertha and Ernest Belcourt and boys attended the Glew-Brunner wedding in Edmonton, recently.

Mrs. J. Bertsch of St. Albert, and Mrs. J. Buckler and boys, and Mrs. M. Gaetzman were Sunday visitors at the T. W. Fairbrother home. Mr. and Mrs. Cliff Fairbrother were overnight guests.

Mr. & Mrs. T. W. Fairbrother and girls were Friday evening supper guests of Florence and Allan Barnhard.

LADIES' SOCIETY MEETS

The regular monthly meeting of the Spilstead Ladies' Society was held in the Spilstead Hall on Nov. 6th. The ladies finished sewing the quilt which is to be raffled on Nov. 23rd, and did some more painting. The annual sale will be held following a bingo on the night of Nov. 23rd, and free lunch will be served. The next meeting will be held at the home of Bertha Belcourt on Dec. 4th.

Last rites held for John Misyk

(Mrs. G. H. Taylor)

The funeral of John Misyk, who passed away suddenly in a traffic mishap on October 31st, at the age of 48 years, was held Monday, November 4th.

He is survived by his loving wife Katie, two sons, Stan and Myron; two daughters; Nancie and Louise; five grandchildren.

Prayer service was held Sunday evening, November 3rd in the Holden Ukrainian Greek Catholic Church, Holden, and the funeral service was held in the Greek Catholic Church, Kopperneck on Monday at 10:00 a.m. with Rev. B. Lozynsky officiating. Interment was in the Catholic Kopperneck Cemetery.

ROBINSON STORES CHRISTMAS... GIFT STORE

TOFIELD . . . . Your Special

LADIES' ACRILAN PILE SLIPPERS
Soft cosy slippers with self inside fleece cotton lining; uppers. Assorted colors include Pink, Blue, Red, Navy, Olive, Black. Sizes: 4 to 10.
SPECIAL GIFT VALUE 1.66

LADIES' ORLON PILE MULES
Cuddly mules, wool jersey lining, composition soles. Assorted colors of Blue, Pink, Royal, Red, White, Gold, Blue. Sizes: S-M-L.
SPECIAL GIFT VALUE 1.66

GIRLS' ACRILAN PILE SLIPPERS
Washable acrilan pile, leather soles, flannelette inside lining. Good color selection.
Sizes 8 to 3 SPECIAL GIFT VALUE 1.44

MEN'S GENUINE LEATHER SLIPPERS
Canadian made! Loafer style, leather uppers, "Cush'n Komfort" soles, reinforced back. Tan only. Sizes 7 to 12.
Reg. 6.00 Pair SPECIAL GIFT VALUE 3.88

LADIES 100% NYLON TRICOT PEIGNOIR SETS
Two ways sheer styles web-thin enchantment. Shift length gowns with sheer overlay. Sleeveless and spaghetti strap styles. Peignoirs have double-fold sheer overlay. Lavish lace trim. Ass't colors of Flamingo, Aqua, Sunny Yellow. Sizes: S-M-L. Shop early for these! Reg. 12.95 Set.
SPECIAL GIFT VALUE 7.88

LADIES' ACRYLIC PULLOVERS
Cashmilon Acrylic pullovers, fully ribbed mock turtleneck. Full-fashioned long sleeves, saddle shoulders. 7-inch back zipper. Hand washable. Popular colors. Sizes S-M-L.
Reg. 5.98 Ea. SPECIAL GIFT VALUE 3.48

LADIES' ACRYLIC CARDIGANS
Cashmilon Acrylic cardigan. Full-fashioned, long sleeves, button front, collarless, saddle shoulder. Hand washable! Assorted pretty colors. Sizes S-M-L. Reg. 5.98 Each.
SPECIAL GIFT VALUE 3.88

DAMASK LUNCHEON SETS
Set has all over self-colored design. Four napkins (12" x 12") to match cloth size 50" x 50". White and some colors. Gift boxed.
Reg. 2.98 Set SPECIAL GIFT VALUE 1.88

MEN'S TURTLENECK SWEATERS
The new "Silk-Look" turtleneck of textured acetate. Long sleeves, tailored cuffs and waistband. Washable. Fashion colors: Copper, White, Black, Persia Blue. Sizes: Small, Med., Large.
A SUPER GIFT VALUE! Ea. 3.88

CHIP 'N' DIP SETS
A gift for Her! Modern design by Federal. 9-inch chip bowl with 3-inch dip bowl. Limelight color. Gift boxed. An outstanding gift value!
Reg. 2.00 Set SPECIAL GIFT VALUE 1.67

Sale Starts Thursday, Nov. 14th.

TABLE CENTRE ARRANGEMENT
High quality artificial Xmas flowers and foliage arranged in a white plaster base. Assorted styles and sizes. Very colorful.
Reg. 2.98 Ea. SPECIAL GIFT VALUE 1.88

10-Inch IRIDESCENT BOWL
Beautiful petal design, chrome fittings and base. A lovely, economically priced gift!
Reg. 2.60 Ea. SPECIAL GIFT VALUE 1.78

8-Piece TUMBLER SETS
Beautiful gold and blue "Conquest" design. Eight tumblers in attractive gift box. Choose from 13 oz. Hi Ball or 6½ oz. Old Fashioned glass. Heavy base. Beautiful gift!
Reg. 3.40 Set SPECIAL GIFT VALUE 2.68

LUXURIOUS NYLON-KODEL MAT
A luxurious, fluffy, deep pile nylon & kodel mat. Size: 24" x 36". Fringed all 'round. Choose from high fashion colors: Rose Red, Turquoise, Moss Green, Antique Gold, White.
Reg. 4.85 Ea. SPECIAL GIFT VALUE 3.48

CHILDREN'S PULLOVERS
Has a rich silk-look. Pullover style, turtleneck [illegible]. Washable. Bold plain colorings. Sizes 4 to 6X. For boy or girl.
Reg. 2.99 Ea SPECIAL GIFT VALUE 2.27

LITTLE BOYS' CARDIGANS
[illegible] style. Knit in a novel design [illegible]
Reg. 4.99 Ea SPECIAL GIFT VALUE 3.38

LITTLE BOYS' PULLOVERS
[illegible]
Reg. 4.99 Ea. SPECIAL GIFT VALUE 3.38

MEN'S CUFF LINK SETS
"Mother of Pearl" [illegible]. Assorted stones in gold settings. [illegible] Makes a practical gift.
Reg. 4.00 Set SPECIAL GIFT VALUE 1.97

MEN'S ACRYLIC CARDIGANS
[illegible] 2 front inset pockets. Colors: Grey, Olive, Beige. Sizes: Medium, Large, Extra Large.
Reg. 15.95 Ea. SPEC. GIFT VALUE 11.88

BOYS' SILK-LOOK TURTLENECKS
Styled by Imperial from textured Acetate. New silk-look [illegible] neck collar, long sleeves, tailored cuffs and waistband. Colors: Copper, Gold, Green, Persia Blue. Sizes 8 to 16.
SPECIAL GIFT VALUE 2.97

Charming Quilted

DUSTERS
Hand washable quilted dusters with 100% polyester fibre lining. Two elegant styles: quilted satinettes in soft pastels with floral trim; nylon chiffons in assorted prints. Sizes: S-M-L.
Reg. 10.00/12.00.
Special GIFT VALUE 8.44

JUNIOR MISSES' QUILTED DUSTERS
Printed nylon chiffon quilted to nylon blend backing. The polyester filling provides cosy warmth without weight. Fully washable! Colors: Blue or Orange tones. Sizes: 8 to 14. Reg. 8.99 Each,
Special GIFT VALUE 5.88

LITTLE GIRLS' QUILTED DUSTERS
Printed nylon chiffon quilted to nylon blend backing. Polyester filling for warmth and lighter weight. Washable! Colors: Pink, Blue tones. Sizes: 4 to 6X. Reg. 6.00 Each,
Special GIFT VALUE 4.88

MEN'S FINE QUALITY DRESS SOX
Kroy wool and nylon stretch socks. Made in Canada! Will not shrink. Plain rib knits with fancy side panels. Assorted colors of Black, Navy, Grey, Brown. Stretch sizes 10 to 12.
Reg. 1.25 Pair SPECIAL GIFT VALUE 94c

DOLL IN TOTER
[illegible] baby doll with drink-wet features [illegible] hair, moving limbs. Com[illegible] which can be placed on [illegible]
SPEC. GIFT VALUE 3.99

PUSH 'N' PLAY FRICTION TRUCKS
[illegible] styles, powerful action motors, bright [illegible]. Made up in handy gift giving [illegible] Reg. 98c Ea. GIFT VALUE 68c

SOFT, CUDDLY PLUSHIES
[illegible] pom-pom nose, felt tongue, moving [illegible] tall. Assorted colors.
Reg. 2.98 Each GIFT VALUE 1.99

Pleasing Gift for Her—JEWELLERY SET
[illegible] of matching earrings, rhinestones and gold finish included. Boxed.
Reg. Price 2.50 SPEC. GIFT VALUE 1.68

A Man's Gift—CITATION SET
Citation After Shave and Luxury Foam Shave in smartly decorated dark green gift box. Famous Mennen brand.
Reg. Price 2.75 SPEC. GIFT VALUE 1.99

BOXED CHRISTMAS CARDS
The "Cheery" assortment. 14 all glitter cards with matching envelopes. All different designs. Very special! Hurry for yours!
Reg. 69c Value SPECIAL GIFT VALUE 47c

Mercury Classifieds

Fifty cents for the first issue, seventy-five cents for two issues or three for a dollar. Two cents a word for anything over twenty-five words. Cards of thanks have a minimum of one dollar for fifty words — two cents a word will be charged over the minimum.

FUTURE DATES

TURKEY SUPPER AND BAZAAR

Calvin United Church Women are sponsoring a Turkey Supper and Bazaar in the Ryley Legion Hall on Saturday, Nov. 16, from 5:00 to 8:00 p.m. 1011c-4108

ANNUAL BAZAAR

The Annual Bazaar, sponsored by Holy Trinity A.C.W., will be held in the Library Room on November 23, from 3:00 to 5:00 p.m. Everybody welcome. 7-11-12p-5278

CARDS OF THANKS

We would like to thank our family, our many relatives and friends for the lovely gifts, cards, flowers, and for the purse of money that we received on our 25th Wedding Anniversary. We were very pleased to have so many call, making our day a most memorable one.
—Harold and Lil Schultz. 11p-4103

I would like to express my sincere thanks to all you good people who came to visit me, and sent treats and cards while I was in the General Hospital and later recuperating at home. I appreciated your kindness very much, and will say again "thank you" everybody.
—Hank Tiedemann, Holden. 11c-4812

SERVICES

J. E. STINSON—Notary Public. Agent for Tyler's Flowers and Andrews-McLaughlin Funeral Chapel. Phone 662-3274 or 662-4048, Tofield. 2-tfnc-4140

FOR SALE

HOUSE, with 2 apartments, situated on 3 lots in Ryley. Aluminum and stucco siding, never needs painting. Phone 663-3888. 47-tfn-4119

SPECIAL VALUES in Used Merchandise: Hammermills, Harrows, Gas and Electric Ranges, T-V's, Fridges. Macleods, Tofield. 34-tfn-4085

EXCELLENT HOUSES and Garages available in Edmonton due to urban renewal. (All buildings have passed city inspection). For estimates as to costs of buildings and move to any rural area or town property, contact Nordic Realty, Ste. 1, 9630 - 102 Ave. Bus. 422-6220, res. 469-7203, Edmonton. 2-tfn-4131

3 - ROOM HOUSE and Garage, situated on a lot in Ryley, or house to be moved. Priced for quick sale. Neil Reid, Phone 663-3752. 3 to 17c-4100

1964 ¾ - TON H - DUTY FORD Econoline, with Camper, new transmission; nice condition; $850.00. Phone 688-3730 or 688-3706, Holden. H. G. Olsen. 3-tfn-3262

1 METAL BED Spring and Mattress; 1 Metal Crib and Spring, 1 Kiddies High Chair, 1 Antique Centre Table; 1 Radiant Gas Heater, 1 Winnipeg Couch and Mattress, 1 Brass Metal Book Shelves, 1 Heavy Duty Wheeler, 1 Kiddies Stroller, 1 Chesterfield Chair, 1 Kiddies Rocking Horse (new), 2 Square Tubs and Roller Stand, 3 Portable Electric Radios, 1 Magazine End Table, 1 Portable T.V. and Stand (new), 1 Copper Boiler, 1 Hot Plate, 1 Heat Fan. No reasonable offer refused. H. C. Wilkie, Tofield. Phone 662-3292. 9-10-11c-3280

APPROX. 12,000 FT. LUMBER. $55.00 per M. suitable for cattle shelter. Axel Rasmussen, ¼ mile East of Tofield. 10-11-12p-5310

FOR SALE

1965 OASIS HOLIDAY TRAILER, as new, excellent condition, 9,000 miles. 1964 Chrysler 300, radio, P.B., P.S., many other accessories, 38,000 miles, excellent condition. H. C. Wilkie, Tofield. Phone 662-3292. 9-10-11c-3280

FARM FOR SALE
West Half Sec. 10-51-17-W4, 7½ miles north of Ryley, 223 acres cultivated, 110 acres summerfallow, fair buildings and good water; power installed; natural gas available within 300 yards of buildings, also 9 acres of deeded land with grazing lease next to Beaver Lake. Phone 663-3150, or write Box 91, Ryley. 9-10-11p-5205

REGISTERED Hereford Bulls. Paul V. Kallal, Phone 663-2140. 10-11-12p-5300

3-YR.-OLD 3-BEDROOM HOUSE on 1½ lots, landscaped; double plumbing; garburator; built-in mahogany china cabinet, with record player; mahogany doors and trim. Phone 662-3372, M. L. Stauffer. 10-11-12c-5311

BALED OATS AND BARLEY Straw; also Feed Oats and Barley. Apply J. Klawitter, Phone 663-2145, Ryley. 11-12p-4134

30 LIGHT FEEDER PIGS. Phone 663-2120, C. Pethar. 11-12c-4133

Church notes

MENNONITE BRETHREN CHURCH OF TOFIELD
Geo. Quiring, Minister
Phone 662-2149
Sunday, Nov. 17th
10:00 a.m.—Sunday School.
11.00 a.m.—Worship Service.
8.00 p.m.—Christian Youth Fellowship.

UNITED CHURCH OF CANADA
Tofield, Alberta
Stanley R. Bassey
Minister
Sunday, Nov. 17th
10:00 a.m.—Teen Church.
11:00 a.m.—Sunday School.
11:00 a.m.—Morning Worship.

LUTHERAN CHURCH
Ryley, Alberta
Supply Pastor
Sunday, Nov. 17th
HOLDEN—
10:00 a.m.—Divine Worship.
11.00 a.m.—Sunday School.
RYLEY—
10.00 a.m.—Sunday School.
11.30 a.m.—Divine Worship.

BARDO EVANGELICAL LUTHERAN CHURCH OF TOFIELD
4917 - 47 Avenue
Pastor O. Lokken
Sunday, Nov. 17th
10:00 a.m.—Sunday School.
11.00 a.m.—Worship Service.
Wednesday, 8:00 p.m. — Bible Study.

TOFIELD BAPTIST CHURCH
Pastor Leslie Smith
Sunday, Nov. 17th
10:00 a.m.—Worship Service.
11:00 a.m.—Sunday School.
7:30 p.m.—Evening Service.
Tuesday, 8.00 p.m. — Prayer Meeting.

CATHOLIC CHURCHES
Residence: 5519 - 50 Street
Phone 662-4970
Summer Schedule of Services
TOFIELD—
1st, 3rd and 5th Sundays—10.30 a.m.
2nd and 4th Sundays—9:00 a.m.
RYLEY—
1st, 3rd and 5th Sundays—9.00 a.m.
2nd and 4th Sundays—10.30 a.m.
MINISTIK—
Every Sunday at 12.00 noon.

HOLY TRINITY CHURCH
Anglican
Rev. D. Bloom
Sunday, Nov. 17th
11.00 a.m.—Morning Worship.

FOR SALE

FOR SALE OR TRADE—Greenfeed Bales, in stack, 50c per bale, or trade for cattle. Phone 663-3180. 11-12-13c-5314

FOR RENT

2 - BEDROOM DWELLING, all utilities, on 3 acres of land, in Ryley. Phone 663-2388. 10-11-12p-5308

HOUSE FOR RENT—3 bedrooms, large heated garage and work shop, good location, lots of room for raising small family, moderate rent. Apply to Peter Nichol at Charlie's Cafe. Phone 662-3147, Tofield. 10-tfn-4107

WANTED

ATTENTION WOMEN:
WITHOUT any experience you can earn money for your Christmas shopping by selling Avon Cosmetics and toiletries in your vicinity. Write Avon Manager, Mrs. G. Barnes, Box 1155, Sherwood Park, Alta., or call 699-5222. 8-9-10-11-12c-4103

DUE TO ILLNESS, Rawleigh Dealer M. R. Sutherland will be unable to continue serving his many friends and customers in the Tofield area. Anyone interested in succeeding him in a Rawleigh Business of his own, is invited to write The W. T. Rawleigh Company, Limited, Dept. J101, 549 Henry Ave., Winnipeg 2, Man. 3 to 13c-4100

FULL TIME WAITRESS Wanted, evening shift. Apply in person to Charlie's Cafe, Tofield. 10-11c-4106

CARETAKER for Skating Rink for the coming season. Applications please to Rev. J. L. Scriven, Secretary, Tofield Lions Club. Phone 662-4970. 11-12-13c-5313

WE SHIP LIVESTOCK
EVERY TUESDAY AND THURSDAY
NO HANDLING CHARGES ON HOGS DELIVERED TO CAMROSE!
C. J. DUGGAN & SON LTD.
Camrose, Alberta

Camrose AUCTION

AT OUR SALE ON SATURDAY, NOVEMBER 9th.—
Steer Calves, $29.00 to $33.50; Heifer Calves, $23.00 to $25.00; Baby Calves, up to $30.00 each; Stock Cows, up to $17.00; Dairy Cows up to $300.00; Yearling Steers, $24.00 to $27.00; Heifers, $21.00 to $23.50.
Weaner Pigs, $9.00 to $14.00; Feeders, $14.00 to $37.00; Gilts $45.00 to $60.00; Sows sold up to $90.00; Boars, up to $50.00.
SPECIAL LISTINGS for our next Sale on Saturday, Nov. 16.
Misc. Sale at 10 a.m. — Hay & Feed at 11 a.m. — Baby Calves sell at noon.
Good run of Hogs and all classes of Cattle expected.
1960 CHEV 4-DR. 6 cyl. std.

Ship your Hogs & Fat Cattle through—Camrose Livestock Buying Station! Buying Days every Tuesday and Thursday.
COMPLETE TRUCKING SERVICE.

For Better Sales, Service and Satisfaction contact your Voice of Auctioneering!
—AUCTIONEERS—
Otto Streberg Lic. #531
Dennis Streberg Lic. #677
PHONE 672-2114, 672-5071

UCW meeting

A regular meeting of the Tofield U.C.W. Afternoon Unit was held in the church parlor on Thursday, Oct. 24, with Mrs. Storkson presiding. Fifteen members were present.

The treasurer's report showed that $32.95 was realized from the September auction plus talent money contributed by several members.

The U.C.W. president, Mrs. Patterson reported on the October general meeting. It was decided that, due to other commitments, no Fall turkey supper would be held this year. Also, the Hong Kong girl, who had been sponsored by the Tofield U.C.W. being now independent, the local U.C.W. would not sponsor a child for the next year or so.

Members were asked to bring bandage material from old sheeting, also plastic bags of all sizes, open at only one end, and plastic pill bottles, to be used in overseas hospitals. These were to be left at the church for wrapping.

A delicious lunch was served by Mrs. A. Innes and Mrs. C. Rogers.

The next meeting will be held Thursday, Nov. 21.

County of Beaver #9
OFFICE HOURS:
9:00 A.M. to 5:00 P.M.
Monday through Friday.
Saturday, closed all day.

South Edmonton Denture Clinic Ltd.
G. GUENTHER
CERTIFIED DENTAL MECHANIC
7908 - 104th STREET
Phone 439-0400

WE REPAIR
Radios, TV's, Stereos & Electrical Appliances.
Bring them to the
Marshall Wells Store
Tofield — Ph. 662-3121
2-tfn

CAMROSE LIVESTOCK BUYING STATION
Buying days each Tuesday and Thursday
★ Lowest handling charges on hogs from the buying station to Swifts plant in Edmonton.
Deal with confidence
Call—
DENNIS STREBERG
672-5071
Evenings call 672-4622

Wood kept continuously wet or dry will not rot.

TOFIELD COMMUNITY THEATRE

Friday & Saturday, November 15 & 16—
DOUBLE FEATURE

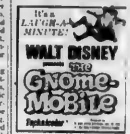

and—

Color. — FAMILY.

Friday & Saturday, November 22 & 23—
AMERICA'S HERO!

Color. —FAMILY.

Friday & Saturday, November 29 & 30—

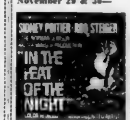

Color. —ADULT.

Showtime: 8 p.m.

● ALLIS-CHALMERS
MACHINERY AND PARTS
● BRIGGS & STRATTON and CLINTON
GAS ENGINES—Parts and Service
● TRACTOR OVERHAULING
— ALL AT —
Patterson Farm Equip't
CONRAD PATTERSON
Phone 662-3930 Tofield

FOR THE FINEST VARIETY IN BOXED GREETING CARDS
Hallmark Cards
YOUNG CANADA BOOK WEEK — NOV. 15-22
Support YOUR LOCAL Library!
TOFIELD DRUG LTD.
— Phone 662-3108 —

True Savings
Smoked Picnics Gainers lb. 49c
Fish Sticks Rupert Brand, 8 oz. 3/$1
CO-OP COFFEE Reg. Grind 75c lb.
LETTUCE Fresh, crisp heads. 2/49c
MANDARIN ORANGES Box $2.29
CO-OP ENRICHED FLOUR 25 lb. Bag $2.19
MIX or MATCH HARMONIE CREAM CORN, Choice 14 oz., or HARMONIE PEAS, Choice 14 oz. 5/89c
JAM Harmonie Apple & Strawberry, 48 oz. tin 79c
Peanut Butter Co-op 32 oz. 79c
Young Canada Book Week, Nov. 15-22 — support YOUR LOCAL Library!
CO-OP CENTRE
Phone 662-3131, Tofield

Nolan-Glover wedding

On August 10th, the Tofield United Church was the scene of a lovely wedding when Rita Eileen Glover, daughter of Mr. and Mrs. Norman Glover was united in marriage to John Wesley Nolan, son of Mrs. Charles Nolan and the late Mr. Charles Nolan. Rev. McDannold performed the double-ring ceremony.

Given in marriage by her father the bride wore a traditional floor-length sheath gown featuring a lace organza coat with Lily-point sleeves and cascading into a train. Her chapel veil was held in place with a headpiece of pearls. She carried a white Bible covered with red roses and streamers.

Dianne Pettit was maid of honor and Gail Widynowski and Carol Hall of Edmonton were bridesmaids. They wore identical Empire waisted gowns of pale blue brocade, with crystal tiaras in their hair, and carried cascade bouquets of yellow shasta daisies.

Attending the groom as best men were his cousin Jim Stambaugh from Edmonton; Pat Nolan, his brother, and Bill Glover, brother of the bride. Ushers were Bill Stambaugh, cousin of the groom, and Gregory Whyte, cousin of the bride.

The wedding music was played by Miss Elaine Boergen, and duets were sung by Mrs. Melita Wall and Mrs. Edith Regehr.

The bride's mother wore a blue dress with matching coat and hat and white accessories. Mother of the groom wore a pink dress with matching coat and hat, and white accessories. They both wore pink roses en corsage.

The reception was held in the church parlors, where the bride's table was centered with a beautifully decorated round, three-tiered wedding cake. Master of ceremonies was Jack Lampitt, and Archdeacon Cole from Wainwright gave the grace. Jack Whyte, uncle of the bride proposed the toast to the bride, to which the groom ably responded. Jim Stambaugh proposed a toast to the bridesmaids.

In charge of the guest book was Miss Sonja Christensen and Miss Jerry Hardy.

For going-away, the bride donned a two-piece red suit with white accessories. On returning from a honeymoon to the coast the newlyweds will reside in Edmonton.

Out-of-town guests were from Oshawa, Ontario; Bruce, Edmonton, Wainwright, Jasper, Calgary, Red Deer, and Cold Lake.

Locals...

GOLDEN WEDDINGS

Mr. and Mrs. David Nachtigal celebrated their golden wedding on Sunday last when a reception was held in the Mennonite Brethern Church for relatives and friends.

Mr. and Mrs. Ardwin Brink celebrated their golden wedding on Tuesday of this week, when a reception was held at Central United Church, Edmonton. Mr. and Mrs. Brink were residents of Tofield many years ago, and Mrs. Brink will be remembered as a very fine soloist. Mr. and Mrs. J. E. Stinson were present at the reception during the afternoon.

* * *

Mr. and Mrs. Lorimer E. Hunter and Miss Norma Hunter of Calgary were in Tofield last Friday evening visiting with relatives and friends.

* * *

Mrs. Mary Moore spent last week in Edmonton visiting at the home of her son and daughter-in-law, Mr. and Mrs. Glen Moore.

* * *

TOFIELD LIONS CLUB MEETS

Tofield Lions Club held their first meeting of November in the Community League meeting room on Tuesday with first president Lion Claude Gallinger in the chair. Matters for discussion were: operation of the skating rink, and an advertisement was to be placed for a caretaker; also a zone bonspiel later in the winter. Ski-Doo meet to be looked after by Lion Gallinger. A ladies night will be held on the first meeting of December. A report on pens and a raffle was also made by the committee.

* * *

Mrs. J. A. L. Smith and Edith Mary of Edmonton visited from Friday evening to Sunday afternoon at the parental home of Mr. and Mrs. J. W. Robinson.

* * *

Holden

(Mrs. G. H. Taylor)

Sam Sroka of Edmonton visited with his mother, Mrs. Tekla Sroka over the holiday weekend.

Mr. and Mrs. Harold Giebelhaus and children left at the weekend to spend the holiday visiting with Mr. and Mrs. Lew Blair (Audrey's aunt) at Fort MacLeod, in southern Alberta.

Alan Tiedemann, miss Mildred Pankiw of Edmonton, and David, student at Concordia College, Edmonton, were visitors with the boys' family at the weekend. David staying at home for the holiday weekend. Alan and Miss Pankiw leaving Saturday morning for St. Paul to visit with Mildred's family and other relatives.

Mr. and Mrs. Henry Tiedemann and Robert motored to the city on Monday, taking David back to college. They were supper guests and evening visitors with their sister-in-law Mrs. Helene Morrison.

Veronica Kaluzny, student at NAIT, Edmonton spent the holiday weekend with her parents, Mr. and Mrs. Lawrence Kaluzny.

Mr. and Mrs. Oran Johnson and family of Edmonton were holiday weekend visitors with his parents, Mr. and Mrs. Albert Johnson.

John Semotuik entered the Vegreville Hospital last Saturday for treatment of an infection in his arm. Mrs. Semotuik and family were visiting with John on Sunday, and he will be in hospital for several days.

Mr. and Mrs. George Hunchak and son Harvey, spent the long weekend with relatives at Willingdon, visiting with Doris' brother, who was ill.

INSURANCE COSTS TOO HIGH?
Why not stop in any Friday at Tofield, or give us a call to discuss insurance coverage and costs.
Complete Real Estate & Insurance Service
TOFIELD — PHONE 662-3417
Agents for Wawanesa & Abstainers Insurance Companies
CENTRAL AGENCIES CAMROSE LTD.
4933 - 50 St., Camrose Phone 672-4491
Res. 672-2020 or 672-6416

GET YOURS FREE!
Genuine Antique reproduction Early American Copper Teakettle

IT'S FREE
when you humidify now with a
LENNOX AUTOMATIC HUMIDIFIER
• HUMIDISPRAY™ or • HUMIDIWHEEL™
End winter's heat-parched dryness
CALL TODAY! ... OFFER LIMITED TIME ONLY
Certified LENNOX Dealer
YOUNG CANADA BOOK WEEK, NOV. 15-22— support YOUR LOCAL Library!
WATSON (Tofield) LTD.
Phone 662-3143

TOFIELD TEXACO SERVICE
ANNOUNCES WINTER HOURS—effective November 18th
Mon., Wed., Thurs. & Sat. OPEN 7 a.m. to 7 p.m.
Tuesday & Friday OPEN 7 a.m. to 9 p.m.
Sundays—OPEN 10 a.m. to 9 p.m.
CLOSED CHRISTMAS DAY AND NEW YEAR'S EVE AT 8:00 P.M.
TOFIELD TEXACO SERVICE
— NORM OSLUND —

PROVINCIAL LIBRARY EDMONTON, ALTA.

The Mercury
VOL. 53—No. 12—November 21st., 1968 $2.50 per Year, PUBLISHED WEEKLY AT TOFIELD, ALBERTA

What, no napkin? Arnold felt hungry and didn't wait for an invitation to dine at a picnic on the Myers farm near New Sarepta. Ginger Sawchuck isn't quite sure she's seeing what she thinks she sees. Photo by Joan Myers.

Tofield curling to begin in December

At a curling meeting held on Friday evening that was very well attended by members and interested curlers, it was decided to try and commence play during the first week in December, kicking off with a Friendship Spiel.

The compressor which had been repaired in Edmonton was installed on Wednesday by Canadian Ice and yesterday putting in the ice was started. This year no caretaker will be hired; making ice and looking after the rink will be on a volunteer basis.

Con Patterson has kindly consented to oversee the project of ice-making with Bob Wylie and Walter Neufeld appointed to get help whenever needed.

This year the setup for the curling schedule has been somewhat changed in an effort to accommodate as many curlers as possible. Four different leagues have been set up with each league curling once a week. The four different leagues will be: the Men's Open, the Mixed, the District and Club League (these three clubs will curl in the evenings), and then the Afternoon Curling Club who will curl on Tuesday and Thursday afternoons.

Those wishing to curl in the "Men's" should contact either C. Sears or Elmer Gorglien. Looking after entries for the "Mixed" will be Al Warner, Betty Swanson and Irma Francis, while those wishing to curl in the "District & Club" should contact either Andy Heiberg or John Moore.

The fees have been set at $60 per rink for any team in the District & Club League. Fees in the other three leagues have been set at $15 each. However, should a shareholder wish to curl in two different leagues he will be given a $5 reduction; should a curler wish to play in three different leagues a shareholder will be charged $30 and a non-shareholder $35.

Andy Heiberg and Ed Regher were appointed to try and sell some shares in the curling rink.

Those wishing to curl in the Friendship Spiel starting the first week in December, are requested to contact Geo. McFadyean, Earl Rose or Laurie Weatherill.

It was felt at the meeting that if everybody cooperated, a very successful year at the curling rink would result.

School Committee meets Nov. 8

Following are the minutes, in part, of the regular meeting of of the County of Beaver No. 9 School Committee, held Friday, Nov. 8:

The meeting was called to order at 10:15 a.m. by the Chairman.

As this was Mr. Nord's first meeting, representing the Village of Ryley, and as Mr. Allen had just been elected to represent the Town of Viking their Oath of Office was taken by the Secretary-treasurer.

The minutes of the Salary Negotiation meeting of October 16 were discussed.

It was moved and carried that the minutes of this meeting be accepted and the recommendation concurred in and that the chairman be authorized to sign a 1968-69 agreement.

Mr. Bock reported on the committee that was established to check into the payment for extra trips in motion 339-68 of the meeting of October the 8th. Mr. Bock established that extra trips were those trips which were authorized inside the County and during school days as other trips than these were being paid at the rate of $1.25 per hour. Their recommendation was that these extra trips be paid at the rate of $5.00 per trip. This would be at the rate of four hours at $1.25 per hour.

There was some discussion as to whether or not this would be fair as there are circumstances at times which would delay a driver much longer than the four hours. However, the committee thought that the four-hour period would probably average out. It was moved and carried that we accept the report and pay for extra trips at the rate of $5.00 per trip and that if any unusual circumstance arose delaying the trip for an unreasonable length of time they be referred back to the School Committee.

Cr. Dorin reported that he had been approached by people in Bruce whose children attend school in Holden and who play on the Holden basketball team. It is a question of providing transportation for these children to Holden for practices as well as for games. It was felt by the committee that this travel would be no different than a person or a student living 10 or 20 miles out in the country and their parents having to take them to town to practice or to play a game. It was moved and carried that Bruce parents be responsible for driving their children to and from Holden to participate in basketball or other sports activities.

The Secretary-treasurer advis-

(Continued on Page Two)

Free x-ray clinics are in Holden, Ryley, Tofield

Free chest x-ray and tuberculin testing clinics have been scheduled for Holden, Ryley and Tofield. In Holden, the clinic will be held in the Holden Town Hall, while the Ryley clinic will be held in the Legion Hall and the Tofield clinic will be in the Tofield Community Hall.

Dates and hours of the clinics are:

Holden

Nov. 22 — 9:00 a.m. to noon; 1:30 p.m. to 5:00 p.m.
Nov. 25—1:30 p.m. to 5:00 p.m.; 6:30 p.m. to 8:45 p.m.
Nov. 26:—9:00 a.m. to noon.

Ryley

Nov. 27 — 9:00 a.m. to noon; 1:30 p.m. to 5:00 p.m.
Nov. 28—1:00 p.m. to 8:45 p.m.

Tofield

Nov. 29—1:30 p.m. to 5:00 p.m.
Dec. 2—1:30 p.m. to 5:00 p.m.; 6:30 p.m. to 8:45 p.m.
Dec. 3—1:30 p.m. to 5:00 p.m.; 6:30 p.m. to 8:45 p.m.

These clinics are sponsored by the Alberta Tuberculosis Association which, in turn, is supported by the sale of Christmas Seals.

Teachers inducted next Tuesday night

Induction ceremonies for the first-year teachers in the County of Beaver will be held Tuesday, Nov. 26, at the Tofield School.

Plans for the evening's program were completed at the regular meeting of the Tofield sub-local of the Alberta Teachers' Association held on November 19 in the school, with president Ron Taylor in the chair.

Mrs. Florence Ingram was appointed to the professional development committee of the Beaver local.

Dick Thiessen reported on a professional development seminar held recently at Camrose. Grace Phillips reported a meeting of the local's communication officers.

Jean Sears, Harold Ferguson and Jack Lampitt announced that the annual teachers' banquet would be held December 4.

Ryley man gets award

Dale Pope received two awards on Award Day, which was held at the Northern Alberta Institute of Technology. Awards were given out for high standing to apprentices in 18 different trades.

For his second year of apprenticeship for painting and decorating, Dale received an engraved plaque from N.A.I.T. for placing first in the Northern area, and an engraved cup from the Alberta Government for placing first in the Province. He also received cheques amounting to $60.00 from J. Mason & Sons Ltd., Alberta Decorating Council, and Association of Painting and Decorating Contractors, all of Edmonton.

Mr. and Mrs. W. J. Pope attended the program, also the lunch which was served to the apprentices and their guests.

Adult typing classes begin next Wednesday

An adult education program in typing will be held in the Tofield School beginning November 27, at 7:00 p.m.

This program, which has the approval of the County of Beaver School Committee, will be conducted by Mr. Floyd Irwin, MA, commercial teacher in the Tofield School.

The class will meet each Wednesday for a two-hour session. The course will continue for twenty weeks.

A tuition fee of $20.00 per student will be collected at the close of the first session.

Due to the number of typewriters available, the class will be limited to twenty-nine students. No pre-registration is necessary; attendance at the first class will constitute registration.

Students in the typing class will be expected to use the south entrance to the High School.

School Committee meets November 8

(Continued from Page One)

ed that there had been seven applications for the position of part-time clerical assistance in the Viking School and that Mrs Evelyn Hafen had been chosen [illegible]

The Secretary-treasurer advised that the janitor contract for Mr Alex Rurka, janitor of the Viking School, had been accepted by the Board of Industrial Relations and returned

It was moved and carried that the Bus Stop Committee look after the recommendations in the report as it refers to Mr. Tiedemann taking over as shop foreman after he acquires his mechanics license.

It was moved and carried that Crs. Kropielnicki, Knudslien, Roddick and Mr Bock be a committee to draft policy regarding payment to employees in addition to their regular salary on re-[illegible]

SCHOOL BUS TENDERS

Quotations on the school bus purchases were now open. Pioneer Bus & Body Ltd. — 48 passenger, F.O.B. Windsor, $7 024.00 —54 passenber, F O B. Windsor, $7,250 00 Delivery to Ryley would be $300.00 in each case These were as specified by the County of Beaver.

Mr Macklem also quoted on 1968 buses which were in stock in Edmonton presently For a 1968, 48 passenger would be $6,673, 54 passenger would be $6,922 00

These would have to be modified to come up to the County's specifications. Storm windows would be an extra $100 00 per bus and there would probably be a two-week wait before they could be delivered

Golka Garage Ltd. quoted on Thomas built buses — 48 passenger bus, F O B., Woodstock $7,028.00, 54 passenger bus F O B Woodstock, $7,356.00 For delivery in Ryley an additional $300 per bus would be charged

Blue Bird Bus Sales (1964) Ltd. — 48 passenger bus, F O B. Brantford, $7,067 00; 54 passenger bus, F O B., Brantford, $7 387 For delivery to Ryley on additional $300 00 per bus would be charged.

Pioneer Bus & Body Ltd and Golka Garage Ltd. stated their quotations were according to our specifications. Blue Bird Sales Ltd. stated that they quoted on a standard radiator and standard rear springs instead of the heavy duty as we requested In order to bring it up to the County of Beaver specifications an additional $35.00 per bus would have to be added. In all cases delivery date would be prior to the end of December, 1968.

It was moved and carried that we purchase three 48 passenger and one 54 passenger 1969 buses from Blue Bird Sales (1964) Ltd and that they include heavy duty springs, oil bath air cleaner but that the specifications not require the heavy duty radiator

Mr John Glanville, who was also present on Thomas built buses was asked why it was not possible to have the windows on the buses which were bought last summer brought up to specifications. He advised that they were short of windows in Edmonton and that it took time to get the new ones from the factory but that he expected that they would be in within the next very short while

In regard to teacherage rentals Mr Bock advised some information had been received from the County of Minburn in regard to the policy they have with their teachers occupying teacherages However, there had not been much work done on this and it was agreed to leave this committee report to the next meeting

Mr and Mrs. Thomas Newcomb have requested a two-year leave of absence to teach in Europe under the Department of National Defence It was moved and carried that this request be approved

The recipient of the 1968 Governor General's award is Miss Ruth Ann Dickson of Tofield Runners up were Cheryl Nanette Lovenuk of Viking, Craig Nestor Semotiuk of Holden and Dianne Elizabeth Caldwell of Viking The award would probably be made early in December and that a gift from the School Committee has been ordered.

Mr Bock advised that the last third of equipment order under the Foundation Program established for the County was now due for purchase. This involved an expenditure of approximately $7 000.00. It was noted that the equipment would be purchased but would not be paid for until 1969 as it would not be in the schools prior to that.

It was moved and carried that we purchase the equipment under the third part of the foundation program.

DRAMA FESTIVAL

It was reported that probably one school wished to participate in the Drama Festival and that it would be required to pay the entrance fee

It was moved and carried that the County pay the fee to participate in the Zone Drama Festival.

Mr. Bock advised that the Principal's Association had endorsed an Education Bulletin be put out by the central office for communications among the schools and the School Committee

It was moved and carried that this Education Bulletin be approved.

In regard to pay telephones in the schools Mr. Bock advised that he had contacted the AGT and they advised that a rental of $6.00 per month would be charged and that each phone would have to show a profit of $15 00 per month

It was moved and carried that this item be tabled to the next meeting for more information

Mr Bock advised that he had checked with Camrose Stationery in regard to renting certain equipment for the Commercial Program in Ryley. The price quoted to him was less than the previously quoted by Camrose Stationery. As this equipment will only be used for a three-month period, it was deemed expedient that it should be rented instead of purchased outright, as some of this is quite valuable equipment It was moved and carried that the equipment, for the Commercial Program at Ryley, be rented from Camrose Stationery at the price quoted to Mr Bock.

As there was no further business it was moved and carried that the meeting adjourn at 4.45 p m.

Holden news briefs

(Mrs. G. H. Taylor)

HOLDEN — Remembrance Day in Holden was well attended with the usual ceremonies being held. Members of the Legion, Ladies Auxiliary, Sea Cadets, Girl Guides and Brownies paraded from the Legion Hall to the Cenotaph where a brief ceremony was held in memory of those who lost their lives in two world wars. With four cadets, one at each corner of the cenotaph with reversed arms, the Last Post was sounded by Sea Cadet Gregory Bilyk, two minutes silence then observed and the Reveille then sounded Wreaths were then placed by the Holden Legion, the Ladies Auxiliary, Village of Holden, the Provincial Government, the Holden Lodge BPO Elks and the Cadets. The Sea Cadet contingent was in charge of officers Bill Taylor of Viking, Robert Cross of Ryley and Dennis Cooper for Holden All then paraded to the Community Hall for the public service with two cadets sounding their drums Reverend T Rataj delivered the address paying tribute to those who had fallen in two wars. Mr. Albin Shanley of Edmonton recited "Flanders Fields". Mrs. Olive Good being the pianist for the service A dinner and social afternoon was held in the Legion Hall after the service for members of the Legion, Auxiliary and guests

The Holden Lutheran Church women held their regular meeting in the church parlor on Thursday November [illegible]th The meeting was opened with the hymn O God of Mercy, God of Might and devotion and Bible study of God Speaks to me in the Psalms about Thanksgiving was led by Mrs Irene Olson The Love Loving [illegible] meditation was then led by Mrs Margaret Olsen It was decided to hold a tea, parcel, post and apron sale in the church parlors on Saturday December 7th A spiritual life conference will be held in the church on November 21 22 23rd commencing at 8 00 p m and Sunday November 24th at 10 00 a m and 2 30 p m All those interested are welcome to attend

Mrs N L Campbell who is presently visiting with her son and family Mr and Mrs Bill [illegible] is busy visiting with friends and her son Jimmie [illegible] who is a student at [illegible] University She says that the weather is quite cool and [illegible] she expects to be [illegible] in the first week of December

Mrs [illegible] and Freddie of Camrose were attending the [illegible] held Tuesday morning [illegible] Mr Kalbach [illegible] the farm from Mrs [illegible] she retired from farming [illegible] reside in Camrose

Sunday evening, November 17, the Holden Lodge BPO Elks held a special meeting for the installation of officers for the new term with a very good attendance of members and visitors. A drill team of six members of Holden Lodge OORP dressed in Lodge Regalia with PHRL Ida Mason acting as assisting installa ion officer and Lady Blanche Olsen as pianist, assisted District Deputy PER Burton of Irma in the installation ceremony The ladies with HRL Semotuk seated at the head of the hall were presented with corsages from Bro. Elks. Officers installed for the ensuing year are: Exalted Ruler, Bro. E. M. Hardy, Past Exalted Ruler, Bro Lyle Grosland, Leading Knight, Bro. Gordon Langford; Loyal Knight, Bro. Ted Appleby; Lecturing Knight, Bro. Joe Fornal; secretary-treasurer, Bro. J. E. Semotuk; publicity director, Bro. Zane Bilyk; historian, Bro. Lars Olson, chaplain, Bro G. H. Taylor, esquire, Bro. Paul Shtokal, inner guard Bro. Dave Faryna, tyler, Bro Bob Mackay and three-year trustee, Bro W. Kelly After the installation ceremony, Exalted Ruler Bro [illegible] addressed the Elks and [illegible] officers asking for their co-operation during the year, also thanking Deputy District Burton for his excellent work. PHRL Ida Mason, Lady Blanche Olson and the ladies of the drill team for their well performed floor work and assistance Installing officer Bro Burton then offered his congratulations to the Lodge and [illegible] ladies for their wonderful assistance also offered congratulations to officers wishing them a successful year. Lodge being closed, a delicious lunch was served by the Elks Lodge committee to guests and members.

AFFLUENT SOCIETY MAKES FOR MORE MEAT-EATERS

Canadians are eating more meat [illegible] year, per capita consumption of meat in Canada advanced to a new level of 184 lb The continued rise in personal income is the major factor in boosting consumption reports Neil MacVicar, assistant business news editor of Maclean-Hunter in Ottawa. Quoting government officials, MacVicar writes that the new level represents an increase of 11 lb over four years since 1963 and 20 lb. more than in the 1956-60 period This change is almost entirely due to beef and poultry meat between the average of the years 1956-60 and 1966, per capita consumption of beef rose by 12 lb. or nearly 20%. Poultry meat increased by 12 lb. or nearly 50%. Pork consumption declined by almost 3 lb. and other meats had slight change.

Improve the CBC

Many Canadians wishing to watch television have no choice in which network they desire to watch, as they are served only by the CBC. Others have two choices in that they can watch either CBC or CTV, while still others have multiple choice because of either cable television or their location near the United States border

It would be interesting to see the results of a popularity poll taken among those Canadians who have a choice between the two networks—CBC or CTV All indications point towards CTV being the more popular network of the two, and this does not include all the sports programs put on by both networks. Yet although taking second place the CBC is costing taxpayers millions of dollars each year while CTV is run in business-like fashion and must show a profit

The CBC, because of supposedly outstanding cultural programs and more public affairs programs is unable to show a profit and the taxpayers are expected to make up the deficit But, the so-called extra special programming we see on CBC is hardly worth watching, and is a burden to the taxpayer Yet, each year CBC has had its budget increased at the taxpayers expense It is high time that the government cracked down hard on the CBC and told them to make a profit or at least break even If this were done Canadians would benefit in two ways First it would be a saving on the pocketbook and second it would probably mean better entertainment on the CBC something which is badly lacking at the present time

The CBC must be made to realize that despite what they might think they are in competition with other networks and if they are going to succeed in attracting the viewing public in the future they must give those viewers what they want [illegible] what the CBC thinks they should [illegible] The taxpayers are [illegible] and their wishes should be considered before anything else [illegible]

The Tofield Mercury

Subscription price by mail $2.50 per year

Published at Tofield, Alberta, every Thursday by the Tofield Mercury Publishing Ltd.

Office on Main Street, Tofield

Editor: Ed. Clinton

Tofield High notes

On November 1[illegible] a successful [illegible] basketball game was held with the high school teams defeated in both events

An ice-cream and cake party was held Wednesday, Nov. 13, when students and teachers marked the end of the magazine sales High seller for the drive was Linda Ozubko Other prizes were awarded to Margaret Francis, Tom Christensen, Don Swift, Judy Moore, Annis Ingram, Ruth Hopf, Ed Weiss and Danny Schroeder.

Lakeshore - McKenzie news items

(Mrs. Ellen Eaton)

Don and Phyllis Wood returned Thursday from their honeymoon, and are making their home on the Melwood farm.

Agnes and Earl Rose, of Lindbrook, and Agnes's aunt Ina and Bunny Harriman, from Washington, were Sunday evening visitors at the home of John and Mary Wood

Emil and Martha Tiedemann were Sunday afternoon visitors at the home of Emil's brother, Bill and Mary Tiedemann, at Deville

Mrs. Mae Ferguson and son Nelson and her daughter, Mrs. Loretta Weir and daughter Wanda motored to Elk Point, where they were overnight guests at the home of Mae's daughter, Donna and Frank Edwards Mae, Nelson and Wanda returned home Saturday forenoon, while Loretta remained to spend a few days with Donna as Frank was a patient in the Elk Point Hospital

Howard and Nellie Malcolm and boys of Ross Creek were Saturday evening visitors at the home of Charlie and Mickey Niemetz.

Daryl and Lucille Bertsch of St. Albert were weekend visitors at the home of Lucille's parents, Emil and Martha Tiedemann. On Monday morning, Martha accompanied them as far as Edmonton, where she spent the day visiting her father, Emil Goubault, at the home of her sister, Mrs Adele Gosselt

Charlie and Mickey Niemetz were Sunday afternoon visitors at the home of Mickey's sister, Emily and Ernie Roberge

Combining has been continuing despite the light snowfall of last week, but today (Tuesday) all was halted by the return of warmer weather which melted the snow, leaving the grain too wet to either combine or thresh A week of warm drying weather is needed to get the threshing underway again. This district has been one of the many having too much wet weather when warm drying weather was needed, after the heavy frosts and the late second growths in the grain.

Detective Bill Fox and his mother Mrs. Fox of Edmonton were Tuesday afternoon visitors at the hme of Howard and Mae Ferguson, having stopped over en route home from visiting at Wainwright.

CANADIAN DENTURE CLINIC
Certified Dental Mechanic
10156 - 101st St., Edmonton
108 Baltzan Building,
Phone: 422-0839 (25-tfn)

CAMROSE LIVESTOCK BUYING STATION
Buying days each Tuesday and Thursday
★ Lowest handling charges on hogs from the buying station to Swifts plant in Edmonton.
Deal with confidence
Call—
DENNIS STREBERG
672-3071
Evenings call 672-4622

Mrs. Theone Jones named as president

(Mrs. Ellen Eaton)

LAKESHORE-McKENZIE, Nov 18.—The Lakeshore U C W met in the cry room of the United Church, Tofield, on Wednesday afternoon, Nov 13, for their regular meeting, with most of the members present

The meeting was opened by the president, Mrs. Ethel Wood After the scripture reading by the president and other business was dealt with, the election of officers was completed, with Mrs. Theone Jones named as president, and some others changing offices.

Following this, the ladies adjourned to the basement, where some eighty or more ladies gathered for a farewell tea, sponsored by Lakeshore U.C.W., to honor their president, Mrs Ethel Wood, a long-time resident of this district, who was leaving Sunday to take a position in Edmonton with the Welfare as a house mother in one of their homes for girls.

Holden

(Mrs. G. H. Taylor)

Mr. and Mrs. Walter Grosland of Edmonton visited for a day during the weekend with Walter's mother, Mrs. Lucille Grosland, who has not been too well for the past few weeks.

Mrs. Langford left by bus on Friday mornnig, Mr. Langford leaving Friday evening after banking hours and visited in Calgary with relatives.

OORP MEETING

Holden Lodge OORP held their monthly meeting on Tuesday, November 12th. Regular business was attended to and committee reports received. The Lodge had been advised that the TB X-ray Clinic was to be held in Holden on November 22nd, 25th and 26th. This is to be in the Holden Community Hall. Cards advising those wishing to have this benefit are being mailed out the end of the week, November 16th. A project for the year was discussed. Lady Katherine Nichols was installed as Lecturing Lady and Lady Stella Sorensen as treasurer for the remaining term, these offices being vacated by the previous officers leaving the district. Lunch hostesses were ladies Millie Corliss and Kathleen Hurum.

DAIRY SALE
Mr. Don Sorensen
OF WETASKIWIN
At Wetaskiwin Auction Co.
Friday, Nov. 29
TIME OF SALE 1:00 P.M.
45 Head Complete Dispersal Sale
22 MATURE HOLSTEIN COWS (18 of these milking)
6 BRED HOLSTEIN HEIFERS
17 OPEN HEIFERS AND HEIFER CALVES (various ages)
Three of the mature cows are registered and were purchased from the Bailey Herd of Edmonton as 4-H Dairy Calves — these have since produced five heifers that are included in this sale.
The Sorensens have been in the dairy business for twenty years and have used A.I. Breeding for the past 12 years. This, together with good management and a good culling program, makes this an exceptional herd of dairy cattle.
This sale will be open to other contributors of dairy cattle on a limited basis — the Sorensen herd will, of course, be sold first. Please give us your listings early.
AUCTIONEERS:
R. F. (Bob) Somshor
Lic. No. 255 Phone 352-4685 or 352-5873
Wetaskiwin Auction Co. Ltd. Clerks

Henry J. Budnitsky
Will be at the Tofield Town Office from 1:00 o'clock to 4:30 o'clock P.M. on 1st. and 3rd. Saturday of each month.
(tfn)

SPECIALISTS in—
WEDDING PORTRAITS ★ FAMILY PORTRAITS
FEATURING: PORTRAIT OF THE MONTH —IN NATURAL COLOR
Cameras and all Photographic Supplies
Langbell's STUDIO
CAMROSE
Phone 672-5547 — New Location: 5006 - 50 St.

INSURANCE —
• AUTO • FIRE • CASUALTY
LICENSES—Auto, Drivers, Hunting, Fishing.
TREASURY BRANCH AGENCY—
Pay Utility and Telephone bills here.
Tofield Realty Agents
Main Street, Opposite the Hotel — Phone 662-3342
GRAHAM ALLAN Res. Phone 662-3410
MRS. GLADYS BROWN Res. Phone 662-3342

Business Opportunity
—FOR LEASE
MODERN, ONE-BAY SERVICE STATION
with combination bulk sales facilities of major oil company
located at Tofield.
Minimum of investment capital required.
For full particulars write:
Box 87, Wetaskiwin, Alberta.

COMPETITIVE PRICES
FREE ESTIMATES
PHONE 672-2555

We will deliver promptly the right amount of correctly mixed concrete to your job, strength guaranteed as specified.
FOR YOUR PROTECTION, the control of our concrete is checked by a registered testing firm. All sand and crushed rock used is tested to insure proper strength.
We stock 'Type 5' Cement for alkali soil conditions.
Camrose Transit Mix Ltd.

Ryley news briefs

(Ruth Dovich)

RYLEY — The Ryley 4-H Dairy Club decided to have their turkey bingo on December 10th at 8 p.m. in the Legion Hall. The local leader for the 4-H Dairy Club for the coming year is [illegible].

Walter Norton won a deep fryer cooker in the playoffs at the bingo in Edmonton last week.

The 4-H Beef Club opened their meeting with Ronnie Teske leading the pledge. There was a discussion regarding a bingo to be held before Christmas. A motion was made and passed that all meetings will begin at 8 p.m. and end at 9:30 p.m. There were 24 members and pee-wees present. Ronnie Lyons adjourned the meeting.

There was a mistake in the last issue of The Mercury of the November 11th Remembrance Day service. It was Lorne Booth who sounded the bugle for the Last Post (not Roger Oslund.)

Officers elected for the badminton club are: president, Dr. Price; vice-president, Lorne Booth; secretary-treasurer Roger Oslund; social convenor Tennie Lyons. Dates for badminton are Tuesday and Thursday from 8 p.m. until 10:30 p.m. New members are welcome. The fee for the year is $3.00.

A ladies curling meeting will be held on Wednesday, November 27th in the Ryley Curling Rink, to discuss a curling program for the season. Come on out all you ladies who are interested in curling in the afternoons or evenings. For information phone 663-2248 or 663-3765.

Mrs. Norman Hoglund is a patient in the Tofield Hospital.

The Ryley High School girls took the tournament for volleyball against Tofield, Holden and Viking, last Saturday and won a trophy.

South Edmonton Denture Clinic Ltd.
G. GUENTHER
CERTIFIED DENTAL MECHANIC
7908 - 104th STREET
Phone 439-0488

WE REPAIR
Radios, TV's, Stereos & Electrical Appliances.
Bring them to the
Marshall Wells Store
Tofield — Ph. 662-3121
2-tfn

AUCTION

AT OUR SALE ON SATURDAY, NOVEMBER 16th.—
Steer Calves $26.00 to $30.00; Heifer Calves, $22.00 to $25.00; Baby Calves, up to $80.00 each; Stock Cows, up to $16.50; Dairy Cows up to $300.00; Yearling Steers $24.00 to $26.00; Heifers $21.00 to $23.50.
Weaner Pigs $10.00 to $16.00, Feeders, $15.00 to $37.00, Gilts, $45.00 to $60.00; Sows sold up to $70.00, Boars, up to $50.00.
SPECIAL LISTINGS for our next Sale on Saturday, Nov. 23.
Misc. Sale at 10 a.m. — Hay & Feed at 11 a.m. — Baby Calves sell at noon.
Good run of Hogs and all classes of Cattle expected.
1959 FORD 4-Door Sedan.

Ship your Hogs & Fat Cattle through—Camrose Livestock Buying Station! Buying Days every Tuesday and Thursday.
COMPLETE TRUCKING SERVICE.

For Better Sales, Service and Satisfaction contact your Voice of Auctioneering!
—AUCTIONEERS—
Otto Streberg . Lic. #631
Dennis Streberg Lic. #677
PHONE 672-2114, 672-6071

Ketchamoot

(Mrs. Ethel Carlisle)

KETCHAMOOT — Mr. and Mrs. Henry McGinitie and Mrs. Ole Hjelter attended the United Church supper at Ryley on Saturday evening.

Mr. and Mrs. Harold Schultz left by plane for a two-week holiday at Carvallias, Oregon where they will visit with Mrs. Schultz's sister and family. Mr. and Mrs. Claude Gallinger are taking care of their home during their absence.

A neighborly supper was held at the home of Mr. and Mrs. Roy Whillans. Those present were the following families: Sears, Ingrams, Lowsons, Gallingers, Schultzs and Mitchells.

Mrs. Jim Ingram arrived home on Friday from Vancouver, where she appeared on Windfall. The program was taped, so watch your TV on November 28. Jimmy remained to visit with relatives for a few days.

Mr. and Mrs. Ivan Mitchell were supper guests with the McLeods of Lindbrook on Sunday evening.

Mrs. Florence Ingram received her Bachelor of Education degree at the University of Alberta fall convocation on Saturday November 16th, held at the Jubilee Auditorium. Her daughters were also there and her sister from Calgary.

Guests with Mr. and Mrs. Roy Whillans on Sunday were Mr. and Mrs. Lester Redford and granddaughter of Edmonton and Mr. and Mrs. Maurice Hill and boys of Cold Lake.

Mr. and Mrs. Roy Whillans attended the farewell party for Mr. and Mrs. Ray Ovelson, held at the Kingman Hall on Saturday evening. The Ovelsons are moving to Jasper.

FROM THE SCRAP BOOK

Every person has two educations, one which he receives from others and one more important which he gives to himself. —Gibbon

J.W.F.

Ross Creek district news items

(Mrs. VanBuskirk)

ROSS CREEK — The UCW held their regular meeting at the home of Mrs. Eileen Reinhardt on Wednesday evening. Mrs. Winnie McLachlan, who has left the district was presented with a waste basket and Mrs. VanGaza was presented with a cuckoo clock for her new home. The VanGaza house was completely destroyed by a fire some months ago and they have replaced it with a lovely new one. It was decided that the annual turkey supper would be held on November 30th from 5:30 to 8:00 p.m. in the lower hall of the church, adults $1.50, students 6-12 75c and under 6 free. A bazaar and fish pond will be held in conjunction with the supper.

Local park employees attended a benefit dance for the Reg Johnston family whose house was destroyed by fire.

Mrs. Elsie Schacher of Sylvan Lake visited her daughter Mrs. Mabel Hauer for a few days.

Mr. and Mrs. Maurice VanBuskirk motored to High Prairie on Sunday and were overnight guests of Merril VanBuskirk.

Mr. and Mrs. Doug Dann and family of Sherwood Park, Mrs. Doris Oslund of Tofield and Mr. and Mrs. Wayne Oslund of Edmonton were Sunday guests at the home of Mr. and Mrs. Max Schacher.

Friends of Mrs. Syd Cussey will be pleased to hear that she is progressing favorably in the University Hospital.

Scott Malcolm has been transferred to the Bank of Commerce [illegible].

Russel Hisey suffered a heart attack and is a patient in the Archer Memorial Hospital.

A UCW committee of Isobel McLachlan, Eileen Reinhardt, Florence Malcolm, Clara Yursavich and Nel Malcolm held a meeting at the home of Florence Malcolm to make final arrangements for the turkey supper.

Mr. and Mrs. Bill Yursavich and family are enjoying a holiday in the United States and are planning to visit Mexico.

Miss Kate Legge of Okotoks was a weekend visitor at the home of Mr. and Mrs. Howard [illegible].

Mrs. Lil VanBuskirk accompanied Mr. and Mrs. Allan Franklin and Shana of Sherwood Park on a trip to Tisdale, Sask. where they visited with Allan's grandmother and others relatives for a few days.

Mr. and Mrs. Patmore motored to Lloydminster for the weekend.

Mrs. Margaret Herndon of Edmonton spent a few days with Mr. and Mrs. Ralph Cussey.

Two young couples are receiving congratulations on their engagements, namely Brian Bilan and Sharon Simmons of Fort Saskatchewan and Larry Bogale and Judy Warner of Vegreville. Both young men are from this district.

HOVELAND FUNERAL HOME
Phone 672-3131
Camrose
— OR —
Carl Nord, Ryley
Phone 663-3654

EDWARD PIASTA
is in attendance at his HOLDEN OFFICE at the Secretary-Treasurer's, Village of Holden Office
each
TUESDAY afternoon between the hours of
1:30 p.m. and 4:30 p.m.
Holden telephone — 688-3846
7-tfn

OPEN HOUSE
You are invited to a
Display and Sale of Hand-Painted Items
suitable for your Christmas giving—
AT MY HOME ON NOVEMBER 27,
from 2 to 4 p.m., and 7 to 9 p.m.
MRS. VIOLET BERERTON

BAKED GOODS — TRY OUR—
BREAD, BUNS, PIES, PASTRIES, COOKIES— you'll love 'em all!
Birthday Cakes Made to order.
SPECIAL RATES FOR LARGE ORDERS
—Weddings, Banquets, Church and Social functions.
VERNER'S BAKERY
TOFIELD, ALTA.
We Deliver in Tofield Phone 662-3255

R. C. A. F. ASSOCIATION
ORIGINATORS OF THE
$20,000 CASH BINGO
10 GAMES, PLUS $10.00 CONSOLATION PRIZES
ONE GAME $7,000 — ONE GAME $3,000 — TWO GAMES $2,000 each — SIX GAMES $1,000 each
WEDNESDAY, NOV. 27
EDMONTON GARDENS, 8 P.M.
TICKETS $5.00 each
Extra Cards 1 for $2.00
700 WING Sponsors of Canada's Largest Air Cadet Wing
TICKETS AT: MIKES', HUB CIGAR AND BAY TICKET OFFICE
Danny's Service Station, 108 Ave. and 97 St.
Killarney Drugs, 12827 - 97 St.
Topaz Coin Laundry Dry Cleaning, 9914 A - 109 St.
Lupul's Foodland, Ft. Saskatchewan
Beverly Pharmacy, Beverly
Ols's Pipe Shop, Stony Plain Road, Jasper Place
St. Albert Pharmacy, St. Albert
Corona Fruit Store, Vegreville
Mike's B.A. Service, Calmar
Smoky Lake Hotel, Smoky Lake
Mike's Barber Shop, Lamont
Stu Bailey Drugs, Camrose
Blake's Store, Holden
AND EDMONTON GARDENS, BINGO NIGHT
Sponsored by 700 "City of Edmonton" Wing
ROYAL CANADIAN AIR FORCE ASSOCIATION

In time of sorrow or need
for courteous and dependable service
Call 482-1561 Edmonton Collect
Day or Night
ANDREWS-McLAUGHLIN CHAPEL (1964) Ltd.
Agents
J. E. Stinson, Tofield — Garnet Burnstad, Ryley

Holden and district news items

(Mrs. G. H. Taylor)

HOLDEN — Mr and Mrs Roy Nichols were guests at the wedding on Saturday, November 9th of a nephew Fred Welter held at Christ Church, Edmonton, also attending the supper and dance in the evening, held at the Edmonton Inn.

Mrs Mary Hooper has been visiting this past week with her daughters and families, Mr. and Mrs Dave Good, Mrs Ron McLeod and other friends in Edmonton.

The Cecil Hoopers were Edmonton visitors this past week, calling on relatives.

Maurice Rinkenveld of Westlock was a Wednesday visitor this past week with his son Gerald.

Mr and Mrs R Bateman and family spent part of the holiday weekend visiting with his sister and family in Calgary, leaving after church service Sunday and returning Monday evening.

Henry Tiedemann was a visitor in Edmonton on Wednesday afternoon of last week, having a final check-up from his doctor and receiving a good report. Mr. and Mrs. Roy Nichols, Mrs. T. A. Liden also went into the city with Henry, Mrs. Nichols and Mrs. Liden visiting with Mrs. John Thieme of Edmonton, a former old-time resident who is a patient in the General Hospital, recovering from recent surgery.

Mike Manchur of Edmonton was helping Alex Zadko this past week at the elevator moving grain.

Mr and Mrs Roy Nichols were in Camrose last Wednesday evening when they were attending the annual turkey supper and dance of the Old-Timers Association.

Mr and Mrs. Jack Keith spent several days recently visiting with their daughter and family, Mr and Mrs. Larry Thygesen of Calgary and their daughter and family, Mr. and Mrs Charles Walker in Wayne. The Thygesens also visited with the Walkers while their parents were there.

Mrs. Clara Swenson, Mrs. Louise Halverson, Mrs. A Hammer, Mrs. G. Ohmen, all of Viking visited with Mrs Mabel Sizer on Tuesday of last week and were afternoon coffee guests.

Mr and Mrs. Erling Henderson of Taber spent the recent holiday weekend visiting with Zella's mother, Mrs Mabel Sizer. Mr. and Mrs. C. Hammer and children of Viking were also dinner guests and afternoon visitors with Gurene's mother on Sunday.

Ed Meadahl is presently a patient in St. Mary's Hospital in Camrose.

Mrs. Olive [illegible] spent the recent holiday weekend with her sister and family, Mr and Mrs. Harry Ronnie.

Mrs. Helen Bilyk and Mrs. John Semotuk were Vegreville visitors last Wednesday evening calling on John, who has been in the [illegible] for several days having treatment on a badly infected arm. John was able to return home on Thursday [illegible].

Aaron Taylor, son of Mr and Mrs Robert Taylor was a Friday afternoon and overnight visitor with his grandparents, Mr. and Mrs G. H. Taylor.

Miss Lucille Pokrak was taken to Tofield Hospital on Wednesday morning of last week and is a patient there, receiving treatment.

The official installation of Rev. T. Rataj to the St. Gregory's Parish at Holden was held on Sunday, November 10th at 7 30 p.m. The Very Reverend Smeltzer of Heisler was in charge of the installation ceremony. Many other members of the clergy were in attendance for the event as well as parishioners from the Bruce and Kopernick Catholic Missions. The St. Gregory's choir rendered the music and services for the Benediction. Coffee and lunch were served in the church parlors following the installation.

Mr. and Mrs Ogonoski and Mrs Anne Baraniuk were Saturday evening visitors in Edmonton attending the wedding reception and dance of Mr Peter Balko's grandson. Peter Balko was in Edmonton at the weekend with his son and family Mr and Mrs J Balko and attended the wedding reception and dance of his grandson, eldest son of Mr. and Mrs Joseph Balko.

Mr and Mrs Allan Warwa of Edmonton visited at the weekend with her family, Mr. and Mrs Chomic.

Stan Robins was a Saturday visitor in Holden calling on friends.

Chris Christenson visited with Joe Alexander this past week in Tofield Hospital. Joe will be a patient there longer than expected as his fractured hip bone is not healing as well as it should.

Mrs. Mary James, who was visiting for two weeks with her son and family, Mr. and Mrs. Arthur James at Kamloops, B.C. returned home last Friday evening.

County of Beaver #9

OFFICE HOURS:
9:00 A.M. to 5:00 P.M.
Monday through Friday.
Saturday, closed all day.

LAW OFFICE

WALTER BRAUL
Barrister and Solicitor
200 Royal Trust Building
[illegible] EDMONTON, ALBERTA
In Watson Building, Tofield each Saturday, 9.00 - 5:00
Tofield Phone—662-3143 Edmonton Phone—422-7191
WRIGHT, COLLINS, BRAUL & THACHUK

Extending Congratulations to the

M & M Store, Holden

on their Re-Opening following extensive remodelling of their store.

We were pleased to have been selected to do the Electrical and Plumbing work.

Watson (Tofield) Ltd.

- ALLIS-CHALMERS
  MACHINERY AND PARTS
- BRIGGS & STRATTON and CLINTON
  GAS ENGINES—Parts and Service
- TRACTOR OVERHAULING

— ALL AT —

Patterson Farm Equip't

CONRAD PATTERSON
Phone 662-3936 Tofield

NOTICE Of Completion Of List Of Electors

Notice is hereby given under the provisions of The Municipal Election Act that the List of Electors of the County of Beaver No. 9 (Division 6) has been prepared and that a copy of the said list of Electors is posted in the following places:

County of Beaver No. 9 Office
Treasury Branch Agency — Tofield
Ryley Motors — Ryley

Any qualified elector may during regular business hours make applications to the Municipal Secretary for the correction of any error or omission in the said List of Electors by application to the Municipal Secretary on or before the 20th day of November (up to the 4th day before voting.)

Dated at Ryley this 8th day of November, 1968

A. ROBERT CROSS, Municipal Sec'y.

Please note that resident voters must have their name on the voters' list in order to be entitled to vote. They cannot swear their vote at the poll on election day. (11-12)

Ministik

(Mrs. J. Roddick)

Alex Kleinschloth has been busy the last few days re-modelling the kitchen in the Community [illegible].

Several people from Ministik attended the variety bingo and bazaar, sponsored by the Ministik CWL, held at Hastings Lake Hall.

Mrs Effie Nastchuk is spending a few days with Mrs E Kellogg of Fultonsdale.

The Ministik Ladies Club met for their November meeting at the hall. A most favorable report on the annual fall bazaar was given by Mrs. A Ferguson, the convenor, who was given a hearty vote of thanks for a job well done. For the annual club [illegible] this year to attend the [illegible] Stewart School [illegible] Wednesday afternoon. November birthdays of [illegible] Mrs. Pat Pal[illegible] Martha Boyer Mrs R Lee[illegible] Mrs Gladys Roddick [illegible] received a box of chocolates. [illegible] card. Entertainment [illegible] Ladies Club Quiz" supplied by Mrs Jim Roddick. Winners were Mrs. A. Ferguson and Mrs. Frank Swabey. Hostesses for a delicious lunch were Mrs Verden Sears, Mrs Frank S[illegible] and Mrs [illegible] Swabey. The ladies Christmas party [illegible] be held at the December meeting and names for gifts were drawn.

WE SHIP LIVESTOCK

EVERY TUESDAY AND THURSDAY
NO HANDLING CHARGES ON HOGS DELIVERED TO CAMROSE!

C. J. DUGGAN & SON LTD.
Camrose, Alberta

NOTICE

VILLAGE OF HOLDEN

To those Residents who HAVE NOT obtained their 1966 Home Owner's Tax Discount:

Please be informed that your application must be made on or before December 31st, 1968.

No applications will be acceptable after this date, under the Home Owners Tax Discount Act.

R. C. HOVLAND,
Secretary-Treasurer. (12-13)

INSURANCE COSTS TOO HIGH?

Why not stop in any Friday at Tofield, or give us a call to discuss insurance coverage and costs.

Complete Real Estate & Insurance Service
TOFIELD — PHONE 662-3417
Agents for Wawanesa & Abstainers Insurance Companies

CENTRAL AGENCIES CAMROSE LTD.
4933 - 50 St., Camrose Phone 672-4491
Res. 672-2020 or 672-6415

USED CAR CLEARANCE

1966 VOLKSWAGEN—1300 series.
1965 CHEV Belaire Sedan—6 cyl. motor, standard transmission.
1961 COMET STATION WAGON
1963 PONTIAC — Your choice — 2 in stock.

1956 FORD 1/2 ton

NEW '68 CHEVROLETS:
Your Choice—
Impala Sedan with power steering & brakes.
Belaire Sedan with V/8 engine, auto. trans.

BLACK'S SALES & SERVICE
Chevrolet — Oldsmobile — Pontiac — Buick
Chevrolet Trucks — GMC Trucks
Phone 688-3860 Holden

Mercury Classifieds

Fifty cents for the first issue, seventy-five cents for two issues or three for a dollar. Two cents a word for anything over twenty-five words. Cards of thanks have a minimum of one dollar for fifty words — two cents a word will be charged over the minimum.

FUTURE DATES

ANNUAL BAZAAR

The Annual Bazaar, sponsored by Holy Trinity A.C.W., will be held in the Library Room on November 23, from 3:00 to 5:00 p.m. Everybody welcome. 7-11-12p-5278

BAKE SALE

A Bake Sale, sponsored by Tofield C G I T Group, will be held in Swift's Garage on Saturday, Nov 30. It will commence at 1 00 p m. Money from this sale will remain in the Group's Fund. 12c-5321

TEA AND BAZAAR

The United Church Women, Evening Group, are holding a Tea and Bazaar in the Church Hall on Saturday, Dec 7, from 3:00 to 5 00 p.m. Home cooking, novelties and tea. 12 & 14c-5322

CARDS OF THANKS

The Explorers Group wish to thank the people of Tofield and District who contributed to their canvass on Hallowe'en Night, when $40.55 was collected. 12c-5324

SERVICES

J. E. STINSON—Notary Public. Agent for Tyler's Flowers and Andrews-McLaughlin Funeral Chapel. Phone 662-3274 or 662-4046, Tofield. 2-tfnc-4140

NOTICE TO ALL MY CLIENTS on Income Tax Returns, that no more Income Tax Returns will be issued through my office, and no exemptions. Get your copies, if in my files. All other work and Last Wills is continued. H. W. Voight, Box 36, Holden, Alta. 12-13-14p-4196

FOR SALE

HOUSE, with 2 apartments, situated on 2 lots in Ryley. Aluminum and stucco siding, never needs painting. Phone 663-3866. 47-tfn-4119

SPECIAL VALUES in Used Merchandise: Hammermills, Harrows, Gas and Electric Ranges, T-V's, Fridges. Macleods, Tofield. 34-tfn-4000

EXCELLENT HOUSES and Garages available in Edmonton due to urban renewal. (All buildings have passed city inspection). For estimates as to costs of buildings and move to any rural area or town property, contact Nordic Realty, Ste. 1, 9830 - 102 Ave. Bus. 422-6230, res. 488-7203, Edmonton. 2 tfn-4151

5 - ROOM HOUSE and Garage, situated on a lot in Ryley, or house to be moved. Priced for quick sale. Neil Reid, Phone 663-3732. 3 to 17c-4100

APPROX. 12,000 FT LUMBER, $55.00 per M, suitable for cattle shelter. Axel Rasmussen ½ mile East of Tofield. 10-11-12p-5310

1,000 BALES GREEN FEED and 1,500 Bales Wild Hay, all in stock. W. E. Ferguson. Phone 662-3116. 12p-5317

3-YR.-OLD 3-BEDROOM HOUSE on 1½ lots, landscaped; double plumbing; garburator; built - in mahogany china cabinet, with record player; mahogany doors and trim. Phone 662-3372, M. L. Stauffer. 10-11-12c-5311

BALED OATS AND BARLEY Straw; also Feed Oats and Barley. Apply J. Klewitter, Phone 663-2145, Ryley. 11-12p-4191

FOR SALE OR TRADE—Greenfeed Bales, in stock, 60c per bale; or trade for cattle. Phone 663-3480. 11-12-13c-5314

FOR SALE

BY OWNER 3-bedroom clean well-kept home, rumpus room with furnace heated garage, well landscaped lot. Located in quiet crescent close to Highway 14 and 10 blocks from shopping centre. Phone 469-2198 Edmonton, week days. 12-13-14c-5315

BALED GREEN FEED. Ronald Brown, Tofield. Phone 662-2408. 12-13-14c-4199

50 LIGHT FEEDER PIGS. Phone 662-2130, C Pether. 11-12c-4193

DRESSED TURKEYS. Peter H Foyd, Phone 662-2671. 12-13-14p-5316

REGISTERED Hereford Bulls. Paul V. Kallal, Phone 662-2140. 10-11-12p-5309

17 HEAD HEREFORD Crossbred Range Cows. T. C. Hoover. Phone 662-3113. 12p-5318

2 TERYLENE DRESSES; 1 black dress and cape, 1 reversible skirt, 1 black skirt, 1 winter coat (All items size 12). Also, 1 pair black patent shoes size 8. All items like new. No reasonable offer refused. Phone 662-3000. 12-13p-5319

1958 PONTIAC 4-door V-8 Sedan. Clean throughout. Henry Neufeld. Phone 662-2148. 12-13-14p-5320

POTATOES, clean, bagged and delivered in Tofield. Phone 662-3486. 12-13-14p-5323

BALED STRAW. Phone 662-2324, Tofield. 12-13-14c-4197

700 BALES SLOUGH HAY; also Green Feed Bundles. Contact John Dusch, P O Box 225, Ryley. 12c-4198

1 EASY WASHING MACHINE and 1 New Home Sewing Machine, both in good running order. Phone 662-2711, Tofield. 12-13p-4194

FOR RENT

2 - BEDROOM DWELLING, all utilities, on 3 acres of land, in Ryley. Phone 662-2566. 10-11-12p-5308

HOUSE FOR RENT—2 bedrooms, large heated garage and work shop, good location, lots of room for raising small family; moderate rent. Apply to Peter Nickel at Charlie's Cafe. Phone 662-3147 Tofield. 10-tfn-4187

WANTED

ATTENTION WOMEN

WITHOUT any experience you can earn money for your Christmas shopping by selling Avon Cosmetics and toiletries in your vicinity. Write Avon Manager Mrs. G Barnes, Box 1155, Sherwood Park, Alta., or call collect 699-3222. 8-9-10-11-12c-4182

DUE TO ILLNESS, Rawleigh Dealer M R Sutherland will be unable to continue serving his many friends and customers in the Tofield area. Anyone interested in succeeding him in a Rawleigh Business of his own, is invited to write The W T Rawleigh Company, Limited, Dept. J101, 500 Henry Ave., Winnipeg 2, Man. 3 to 17c-4168

FULL TIME WAITRESS Wanted, evening shift. Apply in person to Charlie's Cafe, Tofield. 10-11c-4186

CARETAKER for Skating Rink for the coming season. Applications please to Rev. J. L. Scriven, Secretary, Tofield Lions Club. Phone 662-4070. 11-12-13c-5313

BABYSITTER to come in, days only. Ph. 662-3147, Peter Nickel. 12-13c-5325

$14,000 PLUS REGULAR CASH BONUS for man over 40 in Tofield area. Take short auto trips to contact customers. Air mail C. A. Dickerson, Pres., Southwestern Petroleum Corp., Ft Worth, Texas 76101. 12c-4195

LEGAL NOTICES

NOTICE to Creditors and Claimants

IN THE ESTATE OF JOHN MISYK, Farmer, late of the District of Holden, in the Province of Alberta, who died on the 31st day of October, A.D. 1968.

TAKE NOTICE that all persons having claims upon the estate of the above named must file with Liden, Ackroyd & Company, by the 31st day of December, A.D. 1968, a full statement of their claims and of securities held by them.

LIDEN, ACKROYD & COMPANY,
Solicitors for the Administratrix of John Misyk, deceased,
301, Revillon Building,
Edmonton, Alberta. 12-13c

Church notes

MENNONITE BRETHREN CHURCH OF TOFIELD
Geo. Quiring, Minister
Phone 662-2169
Sunday, Nov. 24th
10 00 a m —Sunday School.
11 00 a.m. —First in series of Special Services
8 00 p m —Evening Service
Special Services
Dates. Nov. 24 - 28.
Time. Sunday, 11:00 a.m. and 8 00 p m, Sunday through Thursday.
Guest Speaker Rev W Kor[illegible], executive secretary of Conference Board of Christian Education.
Place Mennonite Brethren Church of Tofield

UNITED CHURCH OF CANADA
Tofield, Alberta
Stanley R. Bossey
Minister
Sunday, Nov. 24th
10 00 a m —Teen Church.
11:00 a m —Sunday School.
11 00 a m —Morning Worship.

LUTHERAN CHURCH
Ryley, Alberta
Supply Pastor
Sunday, Nov. 24th
HOLDEN—
10 00 a.m.—Divine Worship.
11 00 a m —Sunday School.
RYLEY—
10 00 a m.—Sunday School.
11 30 a.m —Divine Worship.

BARDO EVANGELICAL LUTHERAN CHURCH OF TOFIELD
4917 - 47 Avenue
Pastor O. Lokken
Sunday, Nov. 24th
10 00 a.m.—Sunday School.
11 00 a.m —Worship Service.
Wednesday, 8 00 p.m. — Bible Study.

TOFIELD BAPTIST CHURCH
Pastor Leslie Smith
Sunday, Nov. 24th
10:00 a m —Worship Service.
11:00 a.m —Sunday School.
7 30 p.m.—Evening Service.
Tuesday, 8.00 p.m. — Prayer Meeting.

HOLY TRINITY CHURCH
Anglican
Rev. D. Bloom
Sun., Nov. 24—Morning Prayer, 11.00 a.m.
Sun., Dec. 1—Morning Prayer, 9 00 a.m.
Sun., Dec. 8—Holy Communion, 11.00 a.m.
Sun., Dec. 15—Morning Prayer, 9 00 a.m.

CATHOLIC CHURCHES
Residence: 5519 - 50 Street
Phone 662-4970
Summer Schedule of Services
TOFIELD—
1st, 3rd and 5th Sundays—10:30
[illegible]
2nd and 4th Sundays—9:00 a.m.
RYLEY—
1st, 3rd and 5th Sundays—9:00 a.m.
2nd and 4th Sundays—10:30 a.m.
MINISTIK—
Every Sunday at 12:00 noon.

Kenneth Jamieson Dodds passes on in Kelowna

Kenneth Jamieson Dodds was born in Plainsville, New Jersey on July 20, 1895 and at an early age moved with his family to South Dakota and later to the Tofield district. He completed his public and high school education at Faulkton and his Normal School training in Camrose. In 1921 he married Inga Fergstad of Round Hill. After teaching school in the Ministik district he moved to Garberville, California, where he operated a store for a number of years. In 1928 he and his wife returned to Canada and homesteaded near Ft St John, British Columbia, where he operated a cabinet shop and lumber yard and later a store and supply depot at the Ft. St John airport. He served for many years on the Board of Directors of the Ft. St. John Credit Union, and at the time of his passing was a life member of the Ft St. John Elks Lodge.

His wife Inga predeceased him in 1951. He retired from active business and was married to Fern Spangler in 1962. Keenly interested in people and places, his retirement was spent in extensive travel until ill health caused him to take up residence in Kelowna B.C. where he passed away in the Kelowna General Hospital on September 24th of this year.

He is survived by his wife Fern; one brother William of Faulton, South Dakota, three sisters Ina of Jamestown, South Dakota, Nona of Huston, Texas and Meg of Caldwell, Idaho as well as several nephews and nieces.

Funeral services were held on Saturday, October 5th from the Burgar Memorial Chapel with Rev. W. J. Huston officiating. Interment followed at Calvary cemetery, Round Hill, with the following serving as pallbearers: Dan Dodds, Charlie Hallet, Jerry Fergstad, Casper Foss, Kevin Quail, and Roy Brown. Burgar Funeral Home were in charge of arrangements.

FLORAL TRIBUTES [illegible] wife, Fern; Martha, Harry, Garth, Mary Ann and Heather, Mona, Selma, Jim, Betty, Gloria and Glen, Bill and Ruth, Ejner, Marj and Ali; Rose and family; Mabel, Marie and Jim, Evelyn and Charlie, Doris and Casper; Pearl, Charlie, Bernice, Susan and Kevin.

MEMORIALS

To Crippled Children's Fund - Lester Corbett, Mrs Alice Warner; Mary Mohler, Jack, Lena Boychuk and family.

To the Heart Fund - Margaret Jevning.

To the Purple Cross Fund - Carl Boychuk.

To the Canadian Lutheran Bible Institute - Fred and Mabel Gutheridge, Ernest and Jessie Bladen.

To the Round Hill Cemetery Fund - Bob and Marion and family; Tom, Irene and family; Stewart, Jeanne and Boys; Don and Agnes Campbell.

CARD OF THANKS

To those who expressed their sympathy in so many beautiful and practical ways during my recent bereavement, I extend my heartfelt thanks.

Mrs. Fern Dodds.

TOFIELD COMMUNITY THEATRE

Friday & Saturday, November 22 & 23—

AMERICA'S HERO!

Color —FAMILY.

Friday & Saturday, November 29 & 30—

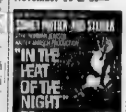

Color. —ADULT.

Showtime: 8 p.m.

SUPER "A" FOODS

SCOTTIES—400's	3/89¢
TOILET TISSUE	8 rolls 79¢
GRAPEFRUIT JUICE—Ruby Red, 48 oz. tins	2/89¢
CHEEZ WHIZ—32 oz. jar	$1.29
MACARONI or SPAGHETTI—Golden Brand	5 lb. box 69¢
LETTUCE— Crisp heads	2/49c
GRAPEFRUIT—Red	4/59¢
BEEF LIVER	39¢ lb.
WEINERS—Bulk	49¢ lb.
PICNIC HAMS—Smoked	49¢ lb.

Prices good November 21-22-23
CUSTOM SLAUGHTERING EVERY MONDAY

SUPER "A" FOODS
JEFFERSON & SWANSON LTD.

News from Ministik and district

(Mrs. J. Roddick)

MINISTIK — The annual fall bazaar, sponsored by the ladies' club was once again a huge success. The gift certificates were won by Mrs. Helen Hennessy and Mr. A. Scott. The turkey went to Alphonse Fontaine. Hampers No. 1, Mrs. Les Whitford, No. 2, Mrs. Albert Gladue and No. 3, Mrs. Verden Sears. In the 12 games of bingo played, the childrens' prize went to Marie Williams. To those in the over 60 years class, the prize went to Mrs. Effie Nasichuk. The blackout and last game went to Mrs. John Jones. After all the activities were over, a delicious lunch was served by the club ladies.

Mr. and Mrs. Hector Hamilton of Fort Macleod were visitors for a few days last week at the home of the Russell Rowlands. They also visited with the Lloyd Grummetts, Mrs. S. George and Mrs. Jim Roddick, an old school chum. They returned home on Thursday.

George Sears of Edmonton spent the long weekend at the home of his parents, Mr. and Mrs. Verden Sears.

Last Thursday, Mrs. Annie Oliver enjoyed a happy birthday, reaching the age of 80 years.

Mrs. S. George, Edna Roddick and Mrs. Jim Roddick spent the long weekend with Mr. and Mrs. Bruce George and girls in Calgary. They also enjoyed a trip to Cochrane.

Services continue through the fall months at the United Church with Miss Ann Stephenson of Edmonton in charge. She brought greetings from Tom Powell, who was a student minister on this field three years ago.

It was awards night at the Ardrossan High School last Wednesday evening. Ann Paterson received an honors award for Grade 11. Merit awards were received by Ramona Schuster for Grade 10, Donna Leach for Grade 9, Brian Leach for Grade 8 and Edith Schwucho for Grade 7. Wilma Vandermeer received an award for perfect attendance. [illegible] included Mr. and Mrs. C. Schwucho, Mr. and Mrs. Pat Paterson and Linda, Mr. and Mrs. Ralph Leach, Mr. and Mrs. Claude Leach, Mr. and Mrs. John Van[illegible] and Larry Roddick.

Sunday guests with Mrs. Helen Hennessy included her sister and brother-in-law, Mr. and Mrs. Jim [illegible] of Whitecourt, [illegible] they left for the winter to visit many spots in the United States. Last Sunday guests were Mrs. Jean Curtis, Mr. and Mrs. Howard Curtis, and Mr. and Mrs. Irvin Liknes and family, all of Edmonton.

Mr. and Mrs. Baden Bowerman and boys spent Armistice Day weekend in Calgary, where they visited with Joyce's mother, who is ill in hospital there.

Tom Jones is a patient in Tofield Hospital having suffered a heart attack.

Locals . . .

Kallal Hereford Ranch of Tofield is making an excellent showing at the Royal Agricultural Winter Fair in Toronto. The Tofield Ranch took second and fourth places in the Hereford senior calf competition and won the Grand Championship in the group of five market cattle.

Eric Beddoes, a well known piper from Daysland, finished in third place in the market Shorthorn junior yearling class.

* * *

Mr. and Mrs. Roy Brown (nee Margaret Dodds) and family of Calgary attended the Yurkowski - Hallett wedding in United Church on Saturday evening at which time Margaret sang two solos for the wedding of her niece. They returned to Calgary on Sunday.

* * *

Mrs. Annie McGinnie took five Tofield ladies to Edmonton on Monday to visit Mrs. W. A. Mitchell on the occasion of Mrs. Mitchell's birthday. Mr. and Mrs. Mitchell now live in Central Park Lodge.

* * *

Mr. and Mrs. E. L. Brooks of Edmonton and Horace Seller were supper guests at the Stinson home on Sunday. Mr. and Mrs. Brooks are the parents of Barry Brooks, son-in-law of the Stinsons.

* * *

Mr. and Mrs. J. W. Robinson and granddaughter Edith Mary attended the University of Alberta fall convocation held in the Jubilee Auditorium in Edmonton on Saturday, November 16th. Their daughter Isabel (Mrs. J. A. L. Smith) received the degree of Bachelor of Science in Household Economics. At present Mrs. Smith is teaching part time at the university while she works towards her master of education degree.

* * *

True Savings
Bologna Burns, piece, lb. 39c
Beef Steakettes Burns, Bulk lb. 59c
COTTAGE ROLLS Burns R.T.S. 89c lb.
BEEF SAUSAGE Gainers, Pure 1 lb. tray 59c
Inst. Coffee Freeze dried, 6 oz. $1.69
JELLY POWDERS Jello, 3 oz. pkg. 10/$1
Corn Flakes Quaker, 12 oz. pkgs. 4/$1
Bold Powdered Detergent, King Size Pkg. $1.75
RED EMPEROR GRAPES 4 lbs. $1.00
CO-OP CENTRE
Phone 662-3191, Tofield

WATSON (Tofield) LTD.
● Contractors
● General Construction
● Electrical Installations
● Plumbing & Mechanical
PHONE 662-3143
Tofield, Alberta

Do It Now!
It's the last week to use—
NEGUVON POUR-ON
controls cattle grubs and lice... boosts value at market time.
Pour NEGUVON along backline . . . It is absorbed into the animal, killing grubs inside . . . without leaving a trace. A back line treatment for grub control also provides a significant reduction of lice populations under most conditions. NEGUVON Pour On is ready to use . . . no mixing, no diluting. Dosage marked dipper is free.
Another quality Blue Bullseye product from Chemagro Ltd.
Chemagro
TOFIELD DRUG LTD.
— PHONE 662-3108 —

SPECIAL PRICES
—on 1969 FORD Series F500
2 ton Trucks
1965 FAIRLANE STATIONWAGON
—top condition. Low Price!
1 only—1969 FORD 3/4 TON
—Low Clearance Price!
BEAVER MOTORS LTD.
Phone 658-3800 Holden, Alta.

READY TO GO—
8 x 12 FT. SELF FEEDERS $195.00
10 x 16 FT. SELF FEEDERS $295.00
14 FT. ROUND GRAIN BIN $295.00
RECTANGULAR GRAIN BINS—
12 x 14 x 8 FT. $375.00
12 x 16 x 8 FT. $395.00
12 FT. LOADING CHUTES $ 49.00
14 FT. FEED BUNKS $ 29.00
Corrugated Iron STOCK TROUGHS
7-FT. — 156 GAL. $35.00
8-FT. — 223 GAL. $45.00
CROWN LUMBER COMPANY LIMITED
DIVISION OF CROWN ZELLERBACH CANADA LTD
PHONE 662-3273 — HIWAY 14, TOFIELD

POLLED HEREFORDS
4 STAR Production Sale of REGISTERED
Polled Herefords
Wednesday, Nov. 27th
— 1:00 P.M. —
Sales Pavilion, Edmonton Exhibition Grounds, Edmonton, Alta.
Be our guest for lunch at noon.
Selling 40 head of Bulls, Yearling Bulls, Bred Females, Yearling Heifers
From the herds of:
HOWARD BROWN, Tofield
ARNOLD MILSAP, Lamont
E. W. & H. S. POHL, Wetaskiwin
Auctioneer: J. R. BLACKLOCK
Catalogues: Write the Canadian Hereford Digest, 512 - 4th Ave., S.W., Calgary 1, Alta.

PROVINCIAL LIBRARY EDMONTON, ALTA.

The Mercury
Tofield — Hiway 14 — Ryley — Holden
VOL. 53—No. 13—November 28th., 1968
$2.50 per Year, PUBLISHED WEEKLY AT TOFIELD, ALBERTA

Teachers are inducted into the ATA sub-local

Mrs. G. Lokon of Edmonton donated the handsome portrait of Dr. Chester Ronning to the Camrose Public School District last Friday evening at the official opening of the new school bearing his name. The excellent likeness will be hung in the hallway shortly. Camrose Canadian Newsphoto.

by Grace Phillips

Tofield sub-local of the Alberta Teachers' Association was host to the Beaver local on the occasion of the induction of new teachers into their profession on November 28.

A brief executive meeting with the local president, Joe Fornal, in the chair preceded the general meeting.

After a welcome to the inductees by Mr. Fornal, K. R. Eastlick, principal of the Tofield School, spoke on the topic "Teaching As A Profession".

The Code of Ethics was read by Tom Newcombe of Viking, with the inductees standing in token of their acceptance of the Code.

The inductees were presented with copies of "The Teaching Profession", "The Code of Ethics", "Academic and Service Record" and a Members' Diary.

At the general meeting, president Fornal introduced Mr. and Mrs. A. M. Arbeau to the seventy members of the Beaver local. Mr. Arbeau is president of the A.T.A.

After the purposes of the induction ceremony had been explained by Mr. Fornal, each inductee was introduced by a sponsor. Miss Donna Cookson, Tofield, was introduced by Mrs. G. M. Conn; Mr. Edward Whyte, Tofield, by Mr. L. Cribb; Mr. Chow Poo, Tofield, by Mr. F. Irwin; Mr. Peter von Stackelberg, Tofield, by Mr. D. Thiessen; Mr. Stephen Russel, Tofield, by Mrs. G. Phillips; Miss Linda Hafso, Tofield, by Mrs. Daisy Young; Mr. Victor Romanyshin, Ryley, by Mr. B. Stashko; Mr. John Blades, Ryley, by Mr. D. Leighton; Mr. Floyd Taylor, Ryley, by Mr. H. Lien; Miss Olive Gilpin, Ryley, by Mrs. N. Leighton; Miss Margaret Ponomaik, Ryley, by Mrs. E. Pepper; Mr. Irwin Wiens, Holden, by Mrs. [illegible].

Following the repetition of the teaching pledge by the inductees, Mr. P. Voegtlin, Ryley, gave the invocation and offered a special prayer for the guidance of these new teachers. Certificates of induction were then presented by the president.

Mr. Arbeau, guest speaker, delivered an address on professional development and professionalism as they relate to the teaching profession.

Floyd Irwin, Lloyd Cribb and Dick Thiessen presented a musical interlude for the entertain-

(Continued on Page Four)

News flash . . .

Santa comes Dec. 14

Late word from Santa Claus, received just this morning (Thursday) by The Mercury, announces that Santa will be arriving in Tofield for his annual pre-Christmas visit on Saturday, December 14.

The reason for his later than usual trip to Tofield is that the reindeer are suffering from the 'flu and he has been forced to use an elephant for transportation.

This, of course means that he will be longer than usual on the road. Assurance was given that the jolly old fellow, like the elephant, won't forget Tofield. He especially asked all boys and girls to remember the day—Saturday, December 14!

Curling starts on Wednesday

Organized curling is now underway in Tofield, as plans for the Friendship Bonspiel were announced yesterday.

Three games are guaranteed curlers, and the draws commence next Wednesday, Dec. 3. There will be one afternoon and two evening draws until the bonspiel is completed. Entries to this 'spiel are accepted by Geo McFadzean, Earl Ross and Laurie Weatherill.

Meanwhile, the afternoon curlers start their draws on December 10. All interested curlers have been asked to see Andy Helberg or Eddie Ferguson to have their names included in this group.

Library closes for x-ray clinic

Tofield Library will be closed Friday, Nov. 29, and Tuesday, Dec. 3, because of the X-ray Clinic.

An enjoyable evening's entertainment was held by all those who attended the YCBW program on Wednesday, Nov. 20.

Mrs. Joan Dunham was mistress of cere[illegible]. Three films from UNICEF were shown, which proved to be very interesting and educational. Between the showing of the films, musical numbers were presented by three young ladies from the Mennonite Church and members of the United Church Teen Choir. Also presented was a monologue by

(Continued on Page Eight)

Students celebrate national book week

by Grace Phillips

Young Canada Book Week has been celebrated at the Tofield School.

Mrs. Gail Fodness, librarian, arranged two events in which one grade entertained another.

Grade 8B literature class entertained the 7A's with their "Share-a-Book" program. Grade 8A's were hosts to the 7B's for a similar event.

Robert Schacher and Bob Nolan were co-chairmen for the following 8A program.

"Pippi Longstocking" (a play) by Alice Baerg, Cheryl Francis, Linda McLeod (in the absence of Grace Helberg), Sharon Rudecki, Betty Anne Scott and Linda Tiedemann.

"The Adventures of Robin Hood" (a discussion) by Bob Nolan, Ron Kallal, Kevin Blacklock and Linda McLeod.

"Heidi" (a play) by Lorna McMann, Mary-Anne Demmons, Eileen Fairbrother, Larry Olson, Kim Willson, Karen Daloe and Brenda Hurbert.

"The Miracle Hunters" (a play) by Ed Penner, Robert Schacker, Kim Willson and Ken Nachtigal.

"The Black Stallion (a discussion) by Doug Jones, Donald Korotko and Keith Oslund.

Grade 8B presented the following, under the chairmanship of Greg McKernan.

"Lazy O'Connor" (a play) by Irene Schmidt, Louise Shewchuk, Linda Rude, Wendy Baergen, Joanne Riedener and Ed Kallal.

"Tom Sawyer" (a play) by Ken Thiessen, Larry Hardy, Lowell Hostetler, Celeste Young, Lois Koop and Danny Warkentin.

"Mickey Mantle" (a panel discussion) by Gordon Miller, Carl Maaut, Gary Kortzman, Rick Kinnee and Ferlin Shacker.

"Swiss Family Robinson (interview with grandson of author) by Debbie Neufeld, Lois Ferguson and Grant Jacobson.

"Hercules Meets Atlas" (a play) by James Oomen, Bob Christensen, Darrel O'Bertos and Alvin Dueck.

Mrs. Everett's grade three class entertained the grade one classes with a play, "Mary Meets the Book People", wherein each character introduced a book to "Mary". The cast was as follows: Connie Baergen, Myrna Baergen, Donna Friesen, Albert Warkentin, La Ra Nickel, Warren Stauffer, Sheila Worton, Carrie Epp, Gary Thiessen, Alvin Nachtigal, Douglas Walker, Debra Oliver, Heather Allan, Lynn Warner, Dixie Rose, Brian Miskew, Bernie Herbert, Keith Finseth, Nicky Laarhuis, Edward, Johnny Nickel, Stuart Allan and Rhonda Coombes.

Schools present 'one-act' dramas

The Tofield Junior High and High Schools will be presenting a production in the Tofield Community Hall on Thursday, Dec. 5, at 8:00 p.m.

The first play will be done by the High School, and is called "The Storm". This is a suspense drama about a couple caught in a snowstorm.

"Beat It, Beatnik" is a comedy about an average family whose eldest daughter is bringing her fiance home from college. The remaining children find a picture of a beatnik and, thinking it to be one of the fiance, decide to get rid of her. This play is being produced by Junior High.

The third play, also produced by Junior High, is "Sorry, Wrong Number". It is about a woman who eavesdrops on a telephone conversation and then thinks she is going to be murdered. She tries to prevent it.

It is hoped there will be a large turn-out for this activity of the schools. Admission is 75c for adults, 25c for students, and children under 6 free. Everyone welcome.

The weather

Nov.	Max.	Min.	Barom	Remarks
20	46	27	29.90	———
21	40	22	29.66	———
22	40	21	29.94	———
23	40	21	29.80	———
24	35	13	29.80	———
25	34	20	30.10	———
26	30	20	29.84	———

Tofield, Holden split hoop wins

The High School basketball season opened November 22, when the Tofield teams travelled to Holden. The girls were victorious with a score of 27-11, while the boys were defeated 66-38.

The schedule for Tofield games is as follows:

Nov. 29—Tofield at Ryley.
Dec. 6—Viking at Tofield.
Dec. 13—Tofield at Viking.
Jan. 3—Ryley at Tofield.
Jan. 10—Holden at Tofield.
Jan. 17—Tofield at Holden.
Jan. 24—Tofield at Ryley.
Jan. 31—Viking at Tofield.
All games begin at 7.30 p.m. Plan to attend.

Holden and district news items

(Mrs. G. H. Taylor)

HOLDEN — Mrs Mary Hooper, who had been visiting with her daughters and families, Mr and Mrs David Good and children, and Mrs Myrtle McLeod and boys for several days in Edmonton, returned home Sunday evening of last week.

Miss Lucille Pokraka, who has been a patient in Tofield Hospital for a week or more having X-rays and a check-up is back home but is still not feeling too well.

Recent visitors for the day at Forestburg were Mr. and Mrs. Conrad Husoby.

Mrs Peter Hraber who had surgery on her foot recently, had to return to Tofield Hospital on Friday afternoon when it started bothering her again.

The Holden "Teen Club" held a very successful "old time" dance on Saturday evening, November 16th, all attending enjoyed the oldtime music and dances.

Mr and Mrs Conrad Husoby had their daughter, Miss Sandra Husoby visiting with them for the weekend recently. Sandra is the Dental Hygienist with the Vegreville Health Unit.

Mrs. Earl Hardy was a Wednesday visitor in Edmonton last week, calling on her son and his wife, Mr. and Mrs. Douglas Hardy.

Harry Michlich was a patient in Vegreville Hospital, having a check-up and treatment. Peter Ogonoski drove him there Saturday, November 16th. Harry returned home the end of last week feeling much improved.

Martin Ouadrink, who was severely injured in a traffic accident on October 30th, is still a patient in an Edmonton hospital after having major surgery. He is able to be up for short periods but is not yet too well and may have to have further surgery.

G H Taylor was a business caller in Viking on Wednesday of last week.

The Holden Lutheran Church women are holding a tea, sale of aprons and parcel post on Saturday December 7th in the church parlors.

Mr and Mrs G H Taylor had their grandson Aaron Taylor visiting with them Friday afternoon and overnight.

Chris Christenson was a business visitor in Ryley this past week.

The M & M Store which has been extensively renovated the past few weeks held their official re-opening on Thursday, November 21st with free coffee and doughnuts served during the day.

The Gene Bilyk family moved their household goods to Westlock the middle of the month. Gene was home the holiday weekend helping load and supervising. Gene has been at Westlock since the beginning of October where he is the assistant postmaster. Gary and Judy have been staying with the Maurice Ruskeveldt. Olga and the three younger boys in Holden waiting until living accomodation was available. Gene drove his wife, Grant, Gregory and Leslie to their new home on Tuesday evening.

Mr and Mrs Ron Hanrahan and two children moved with their household goods into the living quarters at the post office the end of last week and are getting settled in their new home. Mr Hanrahan has been in charge of the post office for the past few weeks and is getting acquainted with the residents of the village and district.

A wedding of interest to Holden district residents was held recently when Miss Patricia Skolney, youngest daughter of Mr and Mrs. Joseph Skolney, and Benedic. Saott, youngest son of Mrs. Nellie Saott and the late Peter Saott were united in marriage. The wedding was held in St. Gregory's Roman Catholic Church, Holden, with Rev. T. Rataj officiating at the ceremony, the wedding music, played and sung by the church choir.

The bride, who was given in marriage by her father, wore a full-length nylon organza empire waisted gown. The high scalloped neckline and [illegible] sleeves embroidered with pearls and crystals. A long chantilly lace train fell from the mid-back into a v-shaped form to the floor. Her four-tiered shoulder-length veil was held in place with roses sprinkled with crystals. Her bouquet being white sprinkled pink glamellias and her jewellery being gold earrings and watch, a gift from the groom. The bride's attendants were Miss Margery Rasko, Miss Barbara Rasko and Miss Shirley Rasko, cousins of the bride. They wore identical floor-length candy-pink gowns and silver accessories and carried silver clutch bags with miniature sprinkled candy-pink carnations.

Flower girls were Jacki Vitek and Elaine Vitek, nieces of the bride. The groom was attended by his brother Bernie Saott. Marvin Kasinsky, a cousin and Francis Bobick. Frank Vitek and Hugh Schatz were ushers.

For her daughter's wedding Mrs. Skolney chose a blue suit with rose accessories. Mrs Saott wore a silver and black dress with lace bodice and sleeves and both wore corsages of candy pink roses. Following the ceremony, a reception and dance was held in the Holden Community Hall.

TOFIELD COMMUNITY THEATRE

Friday & Saturday, November 29 & 30—

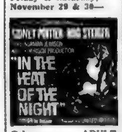

Color. —ADULT

Friday & Saturday, December 6 & 7—

EDWARD G. ROBINSON and JANET LEIGH.

Color. FAMILY

Showtime: 8 p.m.

Ketchamoot

(Mrs. Ethel Carlisle)

Sunday guests with Mr and Mrs Henry McGinitre were Mr and Mrs Harvey McGinitre and family of Viking. Mr and Mrs Eric Munkedahl and family of Ryley. Mr and Mrs Donnelly McGinitre and family.

Mrs Agnes McGinitre visited Mrs Esther Henderson on Sunday. Mr and Mrs Mitchell of the [illegible] Park [illegible] Edmonton also visited [illegible] Mrs Henderson for a couple of days.

HOSPITAL NEWS

Patients last week in the Tofield Hospital [illegible] Miss [illegible] Kingsmo [illegible] and Mr Ivan M[illegible].

Mr [illegible] Mr Albert Sear and Mr Roy Whillans motored to Calgary for the weekend.

Mr and Mrs Floyd Erickson and family of Edmonton visited with Mr and Mrs Bill Ingrams on Sunday.

Mr and Mrs Don Carsile and boys helped Kelly and Don Wiltzen of [illegible] move into their new house over the weekend.

Beverly Carsile and one of her girlfriends of Vegreville spent the week-end at home.

INSURANCE —
• AUTO • FIRE • CASUALTY
LICENSES—Auto, Drivers, Hunting, Fishing.
TREASURY BRANCH AGENCY—
Pay Utility and Telephone bills here.
Tofield Realty Agents
Main Street, Opposite the Hotel — Phone 662-3342
GRAHAM ALLAN, Res. Phone 662-3410
MRS. GLADYS BROWN, Res. Phone 662-3342

EARN MORE INTEREST ON YOUR SAVINGS
with
THE ALBERTA FIDELITY TRUST COMPANY
Maximum Rates still in effect
5 years 7 1/2%
1 to 4 years 7 1/4%
see
HARRY C. WILKIE
Phone 662-3292 TOFIELD
MEMBER CANADA DEPOSIT INSURANCE CORP.

COMPETITIVE PRICES
FREE ESTIMATES
PHONE 672-2555
We will deliver promptly the right amount of correctly mixed concrete to your job, strength guaranteed as specified.
FOR YOUR PROTECTION, the control of our concrete is checked by a registered testing firm. All sand and crushed rock used is tested to insure proper strength.
We stock 'Type 5' Cement for alkali soil conditions.
Camrose Transit Mix Ltd.

LAW OFFICE
WALTER BRAUL
Barrister and Solicitor
800 Royal Trust Building
10039 JASPER AVE. EDMONTON, ALBERTA
In Watson Building, Tofield each Saturday, 9:00 - 5:00
Tofield Phone—662-3143 Edmonton Phone—422-7191
WRIGHT, COLLINS, BRAUL & THACHUK

The Tofield Mercury
Subscription price by mail $2.50 per year
Published at Tofield, Alberta, every Thursday by the Tofield Mercury Publishing Ltd.
Office on Main Street, Tofield
Editor: Ed. Clinton

Lakeshore - McKenzie news items

(Mrs Ellen Eaton)

LAKESHORE MCKENZIE — Jean and Russel Jones of Czar were guests at the home of Russel's sister Marjorie and Marley Jacobsen on Monday, November 18th.

Emil and Martha Tiedemann accompanied their daughter Yvonne and Peter Brown and two little boys to Drayton Valley on Sunday, where they were guests at the home of Martha's brother Robert and Dede Goubault and family.

Mrs Ethel Wood, who is working in Edmonton, spent the weekend from Friday evening until Sunday evening at her home here with her son and daughter-in-law, Donald and Phyllis Wood.

Gary and Elaine Niemetz and little son Dale of Dawson Creek, B.C. are on holidays at present visiting Gary's parents George and Ida Niemetz and Elaine's parents, Mr. and Mrs McKernan, all of the Tofield district. On Sunday, Gary and Elaine and baby son and Gail and Bob Ozubko of Edmonton were visitors at the home of Gary and Gail's parents George and Ida Niemetz with Gail and Bob returning to Edmonton in the evening while Gary and Elaine remained.

Mike Cherneski of Vegreville was a Thursday evening visitor at the home of John and Mary Wood.

Glen Bailey of Golden Spike former McKenzie district residents, was a caller in the district last week. He stopped at his old home and visited with the new owners Lorne and Marg Berrecloth, afterwards he went to Tofield and called at the homes of Roy Wickenberg and Ernie Collins former friends and neighbors when they all lived on farms in the McKenzie district but was disappointed to find no one at home. He later visited his sister-in-law Mrs Mabel Bailey before leaving for home.

Gloria and Johnny Wood entertained at supper on Saturday evening in honor of Mrs Ethel Wood, who has left our district. Among those attending the supper were the guest of honor Ethel Wood her son Donald and Phyllis Wood, her daughter Marg and Lorne Berrecloth and two children, and Johnny's parents, John and Mary Wood.

Jack Goubault of Rainbow Lake and his friend were Friday evening visitors at the home of Jack's grandparents John and Mary Wood. They also called on Jack's uncle Johnny and Gloria Wood before leaving for Drayton Valley where he visited his parents Robert and Dede Goubault.

John and Mary Wood and Mrs Hardy Sr. of Tofield motored to Ryley on Sunday where they were among some 25 or 30 relatives and friends who gathered at the home of Ben and Ruth Jacobsen for a birthday dinner in honor of Ruth's mother Mrs. Rachel Schultz of Edmonton who was celebrating her 80th birthday.

Johnny and Lillian Warwa were Sunday evening visitors at the home of George and Ida Niemetz.

Mrs Frank (Donna) Edwards of Elk Point and her sister Mrs Loretta Wear arrived Saturday at the home of their parents Howard and Mae Ferguson. Loretta stayed at home while Donna returned to her home after having dinner at her parent's home. Loretta had visited Donna while Frank was ill in hospital.

Clarice Jacobsen, nurse at the Royal Alexandra Hospital was a Saturday and Sunday guest at the home of her parents Carl and Mavis Jacobsen. Mavis' father Mr Julius Jacobson of Edmonton spent Sunday with them. In the afternoon Carl's parents, Hans and Martha Jacobsen were guests there. Clarice and Julius Jacobson returned to the city with them.

Alice and Orest Shefinyn of North Cooking Lake were Tuesday evening visitors at the home of Alan and Jean Warner.

Brian and Gloria Berrecloth and family of Sherwood Park were Sunday visitors at the home of Brian's sister Theone and Glen Jones. Theone's parents, Mr. and Mrs Robert Berrecloth were Sunday afternoon visitors there also.

Warm drying weather is required for another ten days or more to complete the combining and threshing in this district, then there is still the combined straw to be hailed and gathered in where it is needed for stock.

Ross Creek news

(Mrs. L. VanBuskirk)

ROSS CREEK — Mr and Mrs Max Schacher entertained Mr and Mrs Alvin Hauer, Mr. and Mrs Ralph Cossey, Mr and Mrs Stan Klatchuk and Mr and Mrs Maurice VanBuskirk at a card party on Saturday evening.

Mr and Mrs. M Skaggert of Edmonton were Sunday visitors at the home of Mr and Mrs Howard Malcolm.

Ed Paul of Calgary spent the weekend with his sister Mrs. S. Klatchuk.

Mrs. Syd Cossey has been transferred from the University Hospital to the Archer Memorial at Lamont and hopes to be home soon.

Mr. and Mrs. Ivan Malcolm motored to Drayton Valley to visit Florence's parents Mr. and Mrs. Haggerty.

Local Air Cadets this year are Brian Allen, Cameron Malcolm and Allan McLachlan, who are all in their first year and Craig Snider who is in his second year.

Remember to attend the turkey supper which will be held in the Lower Hall of the Ross Creek Church on November 30th.

Spilstead news

(Mrs. T. W. Fairbrother)

The bingo and fall sale, held by the Spilstead Ladies' Society on November 23, was a real success, with a huge crowd in attendance. The lucky ticket was drawn by a little 3-year-old girl, Cathy Coombes, and the winner of the quilt was Don Bertsch of St. Albert. The second prize of a pair of cushions was won by A and B Brunner of Edmonton. A report on the results of the sale will be given at the next meeting of the Society, to be held in Spilstead Hall on Wednesday, Dec. 4.

Debbie Sware celebrated her 10th birthday on Sunday, and entertained a number of little school friends and relatives.

Don Bertsch, Yvonne Van Ramshorst and Malcolm Bryant spent Saturday night at the T. W. Fairbrother home, after attending the bingo and sale at the Spilstead Hall.

Mrs Louise Winder is a patient in Tofield Hospital.

WE SHIP LIVESTOCK
EVERY TUESDAY AND THURSDAY
NO HANDLING CHARGES ON HOGS DELIVERED TO CAMROSE!
C. J. DUGGAN & SON LTD.
Camrose, Alberta

SPECIAL PRICES
1965 FAIRLANE STATIONWAGON
—top condition. Low Price!
1 only—1969 FORD 3/4 TON
Best Deals Now!
BEAVER MOTORS LTD.
Phone 662-2869 Holden

Bridal shower held

The United Church basement was the scene of a lovely shower Friday evening of last week, held in honor of Sonja Christensen who will be married late in December.

Mrs. Hallett welcomed the bride-to-be with a corsage of pink carnations, and expressed good wishes for her future on behalf of the ladies present.

Seated at the "bride's" table, which was tastefully decorated in pink and white, were her sister June and Margaret Hallett, both of whom assisted Sonja in unwrapping the many beautiful gifts. Sonja expressed her thanks to all present for the beautiful gifts and good wishes given her, and extended a special "thank you" to the ladies who put on the shower.

Following this, a delicious lunch was served by the hostess.

BLINKIN' INN
Closing for Winter
The management would like to thank all those patrons who visited our Drive Inn during the past season. Do call again during the 1969 summer season.
—THE MANAGEMENT.

SPECIALISTS in—
WEDDING PORTRAITS ★ FAMILY PORTRAITS
FEATURING: PORTRAIT OF THE MONTH —IN NATURAL COLOR
Cameras and all Photographic Supplies
Langbell's STUDIO
CAMROSE
Phone 672-5547 — New Location: 5006 - 50 St.

the Man Best Qualified for...
ALBERTA'S LEADERSHIP!
EDGAR H. GERHART

THE MAN
At 44, Gerhart has served 16 years in the Alberta legislature, and occupied two important cabinet posts.
His other achievements include two academic degrees, and a major contribution to both the business and community life of our Province.
THE OPPORTUNITY
GERHART WILL . . . • Encourage greater development of secondary industry and expand our trade potential into the Pacific Northwest and Pacific rim countries. • Provide loans immediately through banking institutions guaranteed by the Province to assist farmers affected by low grain yields. • Revitalize Social Credit constituency associations and encourage greater participation by younger members. • Introduce applied research programs to reduce school building costs and improve standards of schools. • Resist need for sales tax by improved budgetary control, and remove duplication of services. If further capital expenditures required, these to be assessed proportionally against future revenue. • Call conference of Alberta municipalities to review alternatives to reduce home owner property tax load.
PLAN TO MEET ED GERHART AND HIS WIFE IN THE CHATEAU LACOMBE DURING THE CONVENTION.

Ryley news briefs

(Mrs. Ruth Davich)

RYLEY — Mrs. Amy Pope of Ryley passed away on November 24th at the age of 90 years. She is survived by three sons William and Francis of Ryley and Robert of Fergus, Ontario; three daughters Mrs. Amy Bird of England, Mrs. Winnifred Johnson of Holden and Mrs. Marguerite Fish of Ryley. The funeral services were held from the United Church at Ryley with Rev. D. Bloom officiating; remains will be forwarded to Vancouver for interment in the family plot.

The ingathering program of the Bethel Lutheran Church women has been moved to Saturday, December 7th at 8 p.m.

Mrs. Don Campbell and Mrs. Shirley Stensrude of Round Hill were Ryley visitors at Mrs. Ruth Davich's home on Tuesday.

Mr. and Mrs. Ray Kamit of Millet were weekend visitors in Ryley and attended a silver wedding celebration.

Mr. and Mrs. Neil Reid were surprised on Friday evening when a number of their friends and relatives gathered to help them celebrate their birthdays. A very enjoyable evening was spent.

Mr. and Mrs. Ted Jeffery from Marsden, Sask. were recent visitors at the homes of Mr. and Mrs. Neil Reid and Mr. and Mrs. [illegible]

Ryley High School girls and boys played basketball at Viking last Friday. The girls winning by a score of 11 to 10 and the boys losing by a score of [illegible]

Miss Rita Davich spent a night in the Tofield Hospital having tests.

Elmer Anderson is a patient in the Tofield Hospital.

Mrs. Alma Halberg is a patient at the Tofield Hospital.

Alf Anderson who has been a patient in the Tofield Hospital has returned home.

Holden

(Mrs. G. H. Taylor)

Ross Nichols is a patient in Tofield Hospital receiving treatment for a severe attack of bronchial cold and cough. Henry Tiedeman [illegible] him there on Thursday evening. Mrs. Tiedemann and Mrs. Nichols were visiting him Friday evening and Mrs. Nichols visited Sunday afternoon.

Otto Hurum was the lucky winner of the food hamper which was raffled Saturday, November 9th by the Holden group of Brownies and Girl Guides, the proceeds going towards their projects.

An old-time pioneer resident of Holden and district Martin Hendel was receiving congratulations from his relatives and many friends when he celebrated his 88th birthday on Monday, November 11th. His family, including grandchildren and great-grandchildren visited with him that day and the previous day, Sunday. Mr. Hendel farmed for many years in the Holden district before retiring from farming to reside in Holden. Mr. Hendel is still very active and in good health, looking after his home and taking numerous trips by plane to visit members of his family and always has a cheery word and smile for all.

Alan Tiedemann and Miss Mildred Pankiw of Edmonton were visitors for the day Sunday with his parents Mr. and Mrs. Henry Tiedemann.

Students sell soup and dogs

by Linda Neufeld

The grade nine classes of the Tofield School had a hot-dog sale on November 13 for the students in the round wing and in the high school.

The proceeds go towards new new girls' basketball uniforms and cheer-leader' uniforms for the Junior High teams. A total of $33.00 was raised.

Similarly, on December 12, the Grade 7B class is having a sale of hot soup at noon. This will be much more appetizing than the usual sandwich lunches.

Penny carnival is big success

(Linda Bastlich)

The Grade 7B Penny Carnival held Thursday, Nov. 21, was an enormous success, bringing in $33.50. All students of Mr. Russel's homeroom class participated in the carnival, a means of raising money for the basketball and cheerleaders' uniforms.

The various attractions including a mysterious fortune teller, an apple-bob, a face-cloth toss and several others enlivened a usually dull noon hour for children and teachers from grade five to grade nine.

ATA . . .

Continued from Page One!

ment of the group. They were accompanied by Mrs. Dass Young on the guitar.

Lunch was served in the [illegible] by [illegible] committee of the Tofield [illegible], consisting of Mr. Fastlick, Mrs. Sears, Mrs. Lucas, Mrs. Roberts and Mrs. Donna Cochran.

Following [illegible] East - West basketball [illegible] played with the West [illegible] Ryley [illegible] score of [illegible]

Malkewich-Babin rites held Oct. 5th.

Mrs. VanBuskirk

ROSS CREEK — Yellow 'mums decorated the St. Bonaventure Roman Catholic Church in Chipman on October 5th when Leona Mary Babin became the bride of Donald Joseph Malkewich. The bride is the only daughter of Mrs. Mary Babin and the late Peter Babin of Mundare, and the groom is the eldest son of Mr. and Mrs. Nick Malkewich of Tofield. The bride was escorted to the church by her brother, Lawrence Babin. Rev. J. Leszczynski officiated at the double-ring ceremony. The organist was Mrs. Florkow and she played the accompaniment for a choir from Mundare.

The bride was lovely in a floor-length gown of white imported crepe with delicate white lace neckline and lily-point sleeves. The circular train was trimmed with matching lace appliques. Her headpiece was tiny white roses under a shoulder-length veil falling from a cluster of white roses on lace. A bouquet of fresh-cut white gardenias completed her ensemble.

The bride's attendants were two of her friends, Miss Irene Filewych and Susan Zuk, and her cousin Ann Nakonechney. The attendants wore identical floor-length gowns with matching capes of imported crepe in fall colors of rust, gold and green respectively. Their headpieces were assorted fresh 'mums with bouquets to match.

Attending the groom were his brother Ken Malkewich, and two friends Lester Ferrel and Ron Somkowich. Ushers were the groom's brother Wayne Malkewich and the bride's cousin Marvin Nakonechney.

For her daughter's wedding Mrs. Babin chose a rust colored two-piece suit with beige accessories. Mother of the groom wore a rust-colored dress with matching jacket and brown accessories. Both mothers wore corsages of orange and white carnations.

About 250 guests attended the reception in the Sands Motor Hotel following the ceremony. Francis Sheptycki acted as master of ceremonies and toast to the bride was proposed by the bride's cousin John Kubin to which the groom ably responded. The bride's table was centered with a three-tiered wedding cake, adorned with crystal bells and orange flowers.

Before leaving on a honeymoon trip to Vancouver and California, the bride changed to a two-piece suit of pale green imported wool with white accessories and wore a white orchid corsage.

Upon returning the happy couple will reside in Edmonton.

Division 6 electors vote this Saturday

Voters in Division 6 of the County of Beaver will be going to the polls on Saturday to elect a representative to serve on the County Council for the next three years.

Polls will open at ten o'clock in the morning and remain open all day until eight o'clock in the evening as electors decide between incumbent George Knudslien and Edwin Magneson, both of Ryley.

Mr. Knudslien is completing his second year as a member of the County Council, while Mr. Magneson is a former sitting member having served twelve years from 1954 until 1966.

There will be two polls open for this election, one located in the Bardo Recreation Centre while the other will be in the County Office in Ryley. County Secretary-Treasurer is the Returning Officer for the election.

The term of office of the representative of Division 5 had also expired this year but incumbent Arthur L. Gibson was the only person to file nomination papers on nomination day one month ago and was declared elected by acclamation. Mr. Gibson has been a member of the County Council since July, 1958.

- ALLIS-CHALMERS
MACHINERY AND PARTS
- BRIGGS & STRATTON and CLINTON
GAS ENGINES—Parts and Service
- TRACTOR OVERHAULING

— ALL AT —

Patterson Farm Equip't
CONRAD PATTERSON
Phone 662-3930 Tofield

EDWARD PIASTA
is in attendance at his HOLDEN OFFICE at the Secretary-Treasurer's, Village of Holden Office
each
TUESDAY afternoon between the hours of 1:30 p.m. and 4:30 p.m.
Holden telephone — 688-3848
7-tfn

In time of sorrow or need
for courteous and dependable service
Call 482-1561 Edmonton Collect
Day or Night
ANDREWS-McLAUGHLIN CHAPEL (1964) Ltd.
Agents
J. E. Stinson, Tofield — Garnet Burnstad, Ryley

HOVELAND FUNERAL HOME
Phone 672-3131
Camrose
— OR —
Carl Nord, Ryley
Phone 663-3634

DELICIOUS BAKED GOODS
TRY OUR—
BREAD, BUNS, PIES, PASTRIES, COOKIES—
you'll love 'em all!
Birthday Cakes
Made to order.
SPECIAL RATES FOR LARGE ORDERS
—Weddings, Banquets, Church and Social functions
VERNER'S BAKERY
TOFIELD, ALTA.
We Deliver in Tofield Phone 662-3255

CASE Equipment
DEALS—
The Best in the West
See your Holden Dealer, Bruce Budd
NOW
11-14-15-16-17

Holden and district news items

(Mrs. G. H. Taylor)

HOLDEN—Mr. and Mrs. Terry Bawtinhimer and children of Edmonton, former Holden residents were visiting during the week-end with friends in Holden and relatives in the district.

For her going away outfit the bride chose a crepe silver and candy pink dress complemented by silver accessories and an orchid corsage. After a honeymoon spent in Jasper and Banff the happy couple are making their home in Edmonton.

Out of town guests attended from Redwater Edmonton, Daysland, Camrose Wainwright, Calmar, Bawden and Drayton Valley.

Mrs. Myrtle McLeod and boys of Edmonton were visitors at the weekend with her mother Mrs. Mary Hooper and brother Mel Nash, also visiting at the week-end was Mrs. Hooper's daughter Mrs. Beatrice Dingle.

Mrs. Margaret Phillips and a friend of Viking were Saturday visitors with her sister and husband Mr. and Mrs. Earl Hardy and attended the tea and pre-Christmas bazaar which the LCW held in the church parlors.

Mrs. Debbie Giebelhaus of Edmonton was visiting with her grandmother Mrs. Mary Hooper for the weekend

4-H CLOTHING CLUB

The Ryley-Holden 4 H Clothing Club met again held its meeting on Tuesday November 19th in the Ryley Economics Room. This being their third meeting of the season and called to order at 8.00 p.m. by the president Phyllis Kuzach. Roll call was "What is my Ambition." The project books were all checked able However the president has the new course outlines from Mrs. Duce which gave members a good idea of the future work. Projects were discussed for the club were passed out among the members After the meeting Mrs. Wayne demonstrated how to make ornaments and which is one of the extra projects Lunch was served by Mrs. Rayne and Mrs. Kuzach with refreshments at 10 p.m.

Mr. and Mrs. Langford and children were Saturday visitors in Edmonton.

Mr. and Mrs. Jim McLeod of Edmonton were visiting at the weekend calling on friends in the district.

Mrs. Steve Lashosky was the guest of honor when she was entertained by friends, prior to leaving Holden. Mrs. Florence Pooks held a coffee party one afternoon and Mrs. Lawrence Kaliney at an afternoon tea when the guest of honor was presented with a crucifix by Mrs. Kaliney on behalf of the H.C. Ladies Aid, of which organization Mrs. Lashosky had belonged to and assisted in the church work for many years.

Ray Hovland was a business visitor in Tofield on Monday and in Viking on Tuesday afternoon.

Percy Barlow is presently visiting with his daughter Muriel and family, Mr. and Mrs. Ted Anderson in Calgary going there the weekend of November 9th.

Mr. and Mrs. Peter Josey were recent visitors at Elk Point calling on old time friends.

Ralph Mason drove to Tofield Tuesday afternoon and brought Joe Alexander home from hospital Joe has been a hospital patient for several weeks in Edmonton and Tofield but is getting around on crutches and will be pleased to receive visits from friends

Mr. and Mrs. Steve Lashosky were loading their household goods on Saturday moving to Edmonton where they will be making their future home

Mrs. Komarnisky has purchased their residence and will be moving there shortly

Jimmie Campbell, grandson of Mrs N. L. Campbell and youngest son of Mr. and Mrs. Ken Campbell of Leduc, will be playing in the Toronto Symphony Orchestra, under the baton of a world famous conductor on Thursday, December 5th in Toronto. Jimmie is also teaching at the University of Toronto as well as being a music student.

Mrs. Mary Semotiuk has been in charge of the Holden Variety Store this past week, while Mrs. Winnie Johnson has been absent in Ryley after the death of her mother Mrs. Amy Madeline Pope, who passed away Sunday, November 24th in the Tofield Hospital at the age of 89 years. Mrs. Pope had been in indifferent health for the past few years. She is survived by three sons, Williams and Francis of Ryley, Robert of Fergus, Ontario, three daughters Mrs. Ted (Amy) Bird in England, Mrs. Albert (Wanda) Johnson of Holden, Mrs. John (Marguerite) Fish of Ryley, 15 grandchildren and 27 great-grandchildren.

Henry J. Budnitsky

Will be at the Tofield Town Office from 1:00 o'clock to 4:30 o'clock P.M. on 1st. and 3rd. Saturday of each month.

(tfn)

Classifieds Bring Results

Phone 662-4046

NOTICE

VILLAGE OF HOLDEN

To those Residents who HAVE NOT obtained their 1966 Home Owner's Tax Discount:

Please be informed that your application must be made on or before December 31st, 1968.

No applications will be accepted after this date, under the Home Owners Tax Discount Act.

R. C. HOVLAND,
Secretary-Treasurer. (12-13-1)

Lindbrook news

(Alberta Watt)

Mr. and Mrs Armond Gosbault and family have now moved into their new home.

Mr. and Mrs Harold Blakey and family drove to Calgary Saturday returning on Sunday while there they were guests of Harold's sister and brother-in-law Mr. and Mrs. Ted Jensen

And week guests at the home of Mr. and Mrs Dave Watt were Alberta's parents, Mr. and Mrs. Jack Woollams of Airdrie

ARMY DECEMBER 4TH

The Lindbrook Community Hall will be having a meeting Friday December 4th at the home of Richard Kortzman.

WINDOW GLASS

and Window Glass Repair Service!

All sizes stocked up to 48" x 48".

★ ★ ★

Final Clearance Of

Pittsburgh PAINTS

"ENAMELS AND FLOOR ENAMELS"

1/2 Pints 50c

Quarts $1.50

HIWAY 14, TOFIELD

Phone 662-3273

CROWN LUMBER

INSURANCE COSTS TOO HIGH?

Why not stop in any Friday at Tofield, or give us a call to discuss insurance coverage and costs.

Complete Real Estate & Insurance Service

TOFIELD — PHONE 662-3417

Agents for Wawanesa & Abstainers Insurance Companies

CENTRAL AGENCIES CAMROSE LTD.

4922 - 50 St., Camrose Phone 672-4191

Res. 672-3520 or 672-5415

66 in '69?

Happy Birthday!

Now you may qualify for your retirement pension under the Canada Pension Plan.

If you are now 66 . . . if you've been contributing to the Canada Pension Plan . . . and if you've retired from regular employment, contact your Canada Pension Plan Office now. If you will become 66 in 1969, get in touch with your Canada Pension Plan Office three months before your birthday. The people there will help you fill out the application form that starts your pension cheques coming. They'll explain how your pension is worked out . . . and when you become eligible. You'll get all the answers to questions about your retirement pension. Payment is not automatic. You must apply to receive your pension benefits. Application should be made in the Canada Pension Plan Office serving your community

NOTE: If you are age 70 or over and have contributed to the Canada Pension Plan, you don't have to retire to qualify for benefits.

The district offices in this area are listed below

EDMONTON:
Box 749
Federal Building
10Tth Street & 99th Avenue
Tel. 424-2051

ISSUED BY THE DEPARTMENT OF NATIONAL HEALTH AND WELFARE, THE HONOURABLE JOHN MUNRO, MINISTER

Letter to the editor . . .

Students protest to Hippy Label

Dear Sir:

Students in any high school are aware that they attend classes to further their learning and prepare for a higher education which they realize is so very important. Since Tofield High School has become a stale, uninteresting structure, how can students keep interested in their school and studies so as to be of much more successful" Schools must teach things beyond education to acquaint students with practical and lifetime experience. A majority of the students seem to be extremely discontent and dissatisfied with the movement of school participation towards the betterment of extra - curricular activities and the movement of school spirit, which is essential to unite a body of students, never before have I seen such apprehensive attitude such a degrading form of school spirit.

The fall of 1968 looked very interesting, and there were many people who turned out to try for a position on the football team The players were very lucky to have an understanding coach, willing to put up with their inabilities and teach them the importance of the game Finally, the sport that everyone waits for all year long basketball, came along and teams were practising hard by the end of October, getting ready for homecoming and the league opening game in Holden on November 22 Just when the teams were all excited, a proud shout roaring into three season, a rash, unmotivated statement was announced to the team members by the powers that be: "You will wear no blue jeans of any shape, form or sort to any basketball game or in the good old County of Beaver No. 9"; excluding the four home games, at which the players are actually allowed to wear what they see fit

At this statement, turmoil not only broke into full-scale bloom members, but all over the school by a good majority of the one hundred and twenty or so students who wear blue jeans most or all of the time without giving it a second thought When the team members asked why they could not wear neat blue jeans they were seriously told by their learned elders that they looked like undesirables or hippies and created bad impressions in the other three towns of the county. It takes a lot of nerve to call a person a hippy when he is so far from it

Tofield students have always been good sports and have always been proud of it Never will anyone see a Tofield student hoo or harass an opposing team to a degrading point Is this not the most important factor for representation of a town and school—being good sports and leaving a desirable impression on another town's people? Are students asking too much when they want to dress in style neatly or dress as they see fit for an occasion when they leave town? These students are not talking about dirty, faded, frayed blue jeans and sweatshirts, they are talking about new, clean, well pressed blue jeans worn with clean shirts, sweaters and dress shoes. If the rules are not met, they are just simply not allowed to play.

Students are supposed to respect the decisions of their elders because they are experienced and tend to know best, but when I see how one person can wreck a school and its spirit and go against the will of so many people, how can this decision be respected and correct?

It is trivial issues such as this that has caused the fall of school spirit to Tofield in the past couple of years. Foolish issues tend to make students say "well, to heck with this school Why should we partake in and support school activities when we don't gain any enjoyment or satisfaction out of representing our town and school due to childish boundaries with no apparent motives" The students now are mostly playing basketball for their own personal enjoyment and not for school representation Why must the school spirit be destroyed"

End in a nutshell: "Some are so blind as those who fail to see", Suitable, eh?

Yours truly,

B.H.S.

Church notes

MENNONITE BRETHREN CHURCH OF TOFIELD
Gen. Delving, Minister
Phone 662-3149

Sunday, Dec. 1st

10 00 a m —Sunday School.
11.00 a.m —Worship Service.
8 00 p.m —Communion Service.

UNITED CHURCH OF CANADA Tofield, Alta
Steadey E. Bensey Minister

Sunday, Dec. 1st

10 00 a m —Teen Church.
11 00 a.m —Sunday School.
11 00 a.m.—Morning Worship.

LUTHERAN CHURCH
Ryley, Alberta
Supply Pastor
Sunday, Dec. 1st

HOLDEN—
10 00 a.m —Divine Worship.
11 00 a.m.—Sunday School.

RYLEY—
10 00 a m —Sunday School.
11 30 a.m —Divine Worship.

BARDO EVANGELICAL LUTHERAN CHURCH OF TOFIELD
6Tl7 - 47 Avenue
Pastor O. Lakkan
Sunday, Dec. 1st

10 00 a.m —Worship Service.
11:00 a.m.—Sunday School.
Monday Evening—Choir Practice.
Wednesday, 8.00 p.m. — Bible Study
Special Services — Dec. 1-4, 8 00 p.m. Guest speaker, P. S. Bach, Sandstone.

HOLY TRINITY CHURCH
Anglican
Rev. D. Bloom

Sun. Dec 1—Morning Prayer, 9:00 a.m.
Sun., Dec 8—Holy Communion, 11:00 a.m.
Sun . Dec 15—Morning Prayer, 9 00 a.m.

63¢ CHRISTMAS SEALS

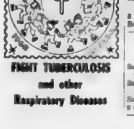

FIGHT TUBERCULOSIS and other Respiratory Diseases

Mercury Classifieds

Fifty cents for the first issue, seventy-five cents for two issues or three for a dollar. Two cents a word for anything over twenty-five words. Cards of thanks have a minimum of one dollar for fifty words — two cents a word will be charged over the minimum.

FUTURE DATES

TEA AND BAZAAR

The United Church Women, Evening Group, are holding a Tea and Bazaar in the Church Hall on Saturday, Dec. 7, from 3:00 to 5.00 p.m. Home cooking, novelties and tea 12 & 14c-1322

ENGAGEMENTS

Mr. and Mrs. John L. Fish, of Paradise Hill, Saskatchewan, are pleased to announce the engagement of their daughter, Estelle Elizabeth, to Mr William Herbert Davison, son of Mr. and Mrs. W. B. Davison of Tofield The wedding will take place May 24, 1969 13c-1327

SERVICES

J. E. STINSON—Notary Public Agent for Tyler's Flowers and Andrews-McLaughlin Funeral Chapel. Phone 662-3274 or 662-3646, Tofield. 3-tfnc-4149

NOTICE TO ALL MY CLIENTS on Income Tax Returns, that no more Income Tax Returns will be completed after April 30th, and no exemptions Get your copies if in my files All other work and Last Wills is continued. H W Vaught, Box 38, Holden, Alta 12-13-14p-4186

MAGNETO TESTING SERVICE Any time at my home Frank Fisch 13p-3388

FOR SALE

HOUSE, with 3 apartments, situated on 2 lots in Ryley. Aluminum and stucco siding, never needs painting. Phone 662-3302. 47-tfn-4119

SPECIAL VALUES in Used Merchandise: Hammermills, Harvey, Gas and Electric Ranges, T-V's, Fridges. Macleods, Tofield 34-tfn-4026

EXCELLENT HOUSES and Garages available in Edmonton due to urban renewal. All buildings have passed city inspection For estimates as to costs of buildings and move to any rural area or town property, contact Nordic Realty, Ste. 1, 9520 - 102 Ave Bus. 423-6258, res. 489-7202, Edmonton. 2 tfn-4151

BY OWNER 3-bedroom clean well-kept home, rumpus room with furnace, heated garage, well landscaped lot. Located in quiet crescent close to Highway 14 and 10 blocks from shopping centre Phone 662-2196 Edmonton, week days 13-13-14c-3313

3 TWELVE DRESSES, 1 black dress and cape; 1 reversible skirt, 1 black shirt, 1 winter coat All items size 12½. Also, 1 pair black patent shoes, size 6. All items like new. No reasonable offer refused. Phone 662-3866. 10-13p-3919

CATHOLIC CHURCHES
Residence: 5219 - 50 Street
Phone 665-6979
Summer Schedule of Services
TOFIELD—
1st, 3rd and 5th Sundays—10:30 a.m.
2nd and 4th Sundays—9.00 a.m.
RYLEY—
1st, 3rd and 5th Sundays—9:00 a.m.
2nd and 4th Sundays—10:30 a.m.
MINISTIK—
Every Sunday at 12:00 noon.

TOFIELD BAPTIST CHURCH
Pastor Leslie Smith
Sunday, Dec. 1st

10:00 a.m.—Worship Service.
11:00 a.m.—Sunday School.
7:30 p.m.—Evening Service.
Tuesday, 8 00 p.m. — Prayer Meeting

FOR SALE

5 - ROOM HOUSE and Garage, situated on a lot in Ryley, or house to be moved Priced for quick sale. Neil Bland, Phone 662-2252. 1 to 17c-1440

1964 FONTIAC 4-door V-8 Sedan. Clean throughout Henry Neufeld Phone 662-2146. 12-13-14p-3320

POTATOES, clean, bagged and delivered in Tofield Phone 662-2424. 13-13-14p-3323

BALED STRAW. Phone 662-2284, Tofield. 13-13-14c-4199

1 - EASY WASHING MACHINE and 1 New Home Sewing Machine, both in good running order. Phone 662-2711, Tofield. 13-13p-4186

BALED GREEN FEED Can deliver. Ronald Brown, Tofield Phone 662-3408 12-13-14c-4189

780 BALES SLOUGH HAY; also Grass Feed Bundles Contact Jake Dueck, P.O Box 223, Ryley 13c-4198

DRESSED TURKEYS. Peter H Foyl Phone 662-3821 13-14-15p-3216

1 BRATTY STOCK PUMP; 1 Monarch Pump Jack; 60-ft of Pipe, and Cylinder Phone 662-2564, Ryley. 13-14p-4200

WHEAT AND OAT STRAW, or also bale on shares. Ben Thiessen, Phone 662-2407, Tofield 13c-4201

FOR RENT

HOUSE FOR RENT—2 bedrooms, large heated garage and work shop good location, lots of room for raising small family, moderate rent Apply to Peter Nickel at Chortler's Cafe. Phone 662-3167, Tofield. 10-tfn-4187

WANTED

DUE TO ILLNESS, Rawleigh Dealer M. R. Sutherland will be unable to continue serving his many friends and customers in the Tofield area Anyone interested in succeeding him in a Rawleigh Business of his own, is invited to write The W. T. Rawleigh Company, Limited, Dept. J161, 500 Henry Ave , Winnipeg 2, Man 5 to 17c-4168

CARETAKER for Skating Rink for the coming season Applications please to Rev. J. L. Scriven, Secretary, Tofield Lions Club. Phone 662-4070 11 13-13c-3213

BABYSITTER to come in, days only. Ph. 662-3147, Peter Nickel 12-13p-3325

LEGAL NOTICES

NOTICE to Creditors and Claimants

IN THE ESTATE OF JOHN MEISTYK, Farmer, late of the District of Holden, in the Province of Alberta, who died on the 21st day of October, A.D. 1968.

TAKE NOTICE that all persons having claims upon the estate of the above named must file with Liden, Ackroyd & Company, by the 31st day of December, A.D. 1968, a full statement of their claims and of securities held by them.

LIDEN, ACKROYD & COMPANY,
Solicitors for the Administratrix of John Meyk, deceased,
201, Revillon Building,
Edmonton, Alberta. 13-13c

FOR SALE

USED COAL FURNACES

INCLUDES STOKERS
Good condition
TOFIELD TINSHOP
(13-14)

County of Beaver No. 9

OFFICE HOURS:
9:00 A.M. to 5:00 P.M.
Monday through Friday.
Saturday, closed all day.

GOOD MAN OVER 40

Take short trips surrounding Tofield area. Man we want is worth up to

$1,600 in a Month

plus regular cash bonus.

Air Mail President, Dept. A.D., P.O. Box 70 Station H. Toronto 17, Ontario.

WE REPAIR

Radios, TV's, Stereos & Electrical Appliances.

Bring them to the

Marshall Wells Store

Tofield — Ph. 662-3124

2-tfn

CAMROSE LIVESTOCK BUYING STATION

Buying days each Tuesday and Thursday

★ Lowest handling charges on hogs from the buying station to Swifts plant in Edmonton.

Deal with confidence

Call—

DENNIS STRIBERG
672-5071

Evenings call 672-4622

CAMROSE AUCTION

AT OUR SALE ON SATURDAY, NOVEMBER 23rd.—

Steer Calves $36.00 to 30 00; Heifer Calves $25 00 to $25 0; Baby Calves up to $20 00 each; Stock Cows up to 417 0; Dairy Cows up to $225 00; Yearling Steers $24 00 to $28.50; Heifers, $21 00 to $23 50

Weaner Pigs $12 00 to $14 00; Feeders $13 00 to $41 00; Gilts, up to $65 00. Sows sold up to $70 0o. Boars, up to $50 00.

SPECIAL LISTINGS for our next Sale on Saturday, Nov. 30. Misc. Sale at 10 a.m. — Hay & Feed at 11 a.m. — Baby Calves sell at noon.

Good run of Hogs and all classes of Cattle expected.

1969 FORD 4-Door Sedan.

Ship your Hogs & Fat Cattle through—Camrose Livestock Buying Station! Buying Days every Tuesday and Thursday.

COMPLETE TRUCKING SERVICE.

For Better Sales, Service and Satisfaction contact your Voice of Auctioneering!

—AUCTIONEERS—

Otto Stroberg ..... Lic. 0421
Dennis Stroberg ..... Lic. 0477
PHONE 672-2114, 672-5671

Locals around the town

On Saturday, November 9th relatives, friends and neighbors gathered in Polska Hall to bid farewell to Mr. and Mrs. Mike Zuk of the district who are retiring from farming and moved to Camrose to reside. Sam Wirth with a few well-chosen words wished them luck and happiness also presented them with two chairs, an electric toaster and iron from everyone present. Dancing was enjoyed from 8 30 to 12 midnight with music supplied by the Mahovich family. Mike and Ann thanked everyone for the gifts and the party. Lunch was served to all at midnight.

• • •

Kelly Marris danced her way to a silver medal at the recent Highland Dancing Competitions held in Edmonton. Kelly placed second in her class. She is a grade one pupil at Tofield and has been dancing to the bagpipes for three years.

• • •

The Academy Award winning film "The Heat of the Night" starring Sidney Portier and Rod Steiger will be showing this Friday and Saturday November 29-30 at the Tofield Community Theatre. Showtime is 8 p.m. at regular prices.

• • •

Mr and Mrs Ed Watson are getting acquainted with their new granddaughter, born to Mr and Mrs Arnold Preston (nee Carol Watson) in Edmonton last week.

• • •

George Trea is one of those people who are convinced he saw a flying saucer last Saturday evening, travelling northwest to southeast.

• • •

Vern deGeer, 68, a well known newspaper sports writer and columnist, died last week in Montreal, and is being buried in his home town of Saskatoon. Death was due to cancer. Mr deGeer was a step son-in-law of the late Mr and Mrs. Walter Bellamy, who were old-timers in Tofield, and prior to her marriage to Mr. Bellamy, Mrs. Bellamy's name was Brooks, having three daughters and one son. Mrs. Brooks' parents owned and operated the old Queens Hotel in the early days, and was located on the corner now occupied by the Treasury Branch Office. Following the dismantling of the hotel, between two and three houses were erected from the lumber, one of these being the dwelling owned by Mr and Mrs. Wilkie Sr. and the other by Mr and Mrs. Peter Ozubko. We are indebted to Mrs. Blanche Hosler for part of this information.

• • •

BIRTHS

Born on November 18th to Mr and Mrs. Harley Lehman of Tofield, a daughter.

• • •

TOFIELD LIONS CLUB MEETS

The Tofield Lions Club held their last meeting for November in the Community League meeting room with Lion president Ray Henriksen in the chair. It was reported that Mrs. Colleen Boerg had won the raffle for a side of beef, valued at about $125.00. Other matters were arrangement for a Ski-doo meet in February or March, and Lion Gallinger was again asked to take care of this. Bingo projects were also discussed, along with a decision to contribute a one-third share of the Christmas Treats for Santa Claus Day which is December 14th, when Santa arrives in Tofield. The other two contributors are Tofield Community League and the Canadian Legion. The first meeting in December is to be ladies nite when members' wives will be entertained by the committee in charge.

• • •

Floyd Kendall of Edmonton visited his mother Mrs. Edna Kendall last week.

John Lukasiewich of Edmonton was in Tofield on Friday. John was proprietor of the Bowling and Billiard business for some years and came to Tofield when his family were young children. John has been a grandfather for some years now.

• • •

Bill Shin of the Diamond Cafe has gone to Hong Kong on an extended trip.

• • •

Weekend visitors at the home of Mrs. Doris Oslund were Mr. and Mrs. Bert Davies of Fort Saskatchewan, Mr and Mrs. F. Campbell and girls and Mr. and Mrs. Wayne Oslund of Edmonton and Mr and Mrs. Doug Dunn and family of Sherwood Park.

• • •

The Tofield and District Ministerial Association met Wednesday, November 20th at 10 00 a.m. at the United Church, Tofield, with six clergymen present. New officers elected for the year were Rev. Stanley R. Bessey, chairman, and Leslie Smith, secretary-treasurer. Rev. Oscar Lokken gave the devotional, followed by a business meeting and finally a theme paper presented by Rev. Bessey on the subject "Marriage and the Marriage Counsellor. Meetings will be held monthly (alternating between churches), the third Wednesday of every month. The next meeting will be held on Wednesday, December 18th at 10 a.m., in the Lutheran Church in Tofield.

• • •

Mr and Mrs. D. W. Jacobs left Monday morning for Lethbridge to visit with Mr. and Mrs. D. L. Jefferson. They expect to return on Thursday.

• • •

Miss Colleen Wyllie returned on Thursday last after a week at the Toronto Royal Winter Fair. She was one of a group of 14 young people sponsored by the Provincial Government Youth Branch and 4-H Club promotion. This was her first trip to and return by air and she enjoyed it immensely.

Library . . .

(Continued from Page One)

[illegible] Dunham, portraying the problems confronting a weight-watching woman.

While lunch was being served, many of those attending took the opportunity of viewing the library and an effective collage prepared by Mrs. Freebury.

South Edmonton Denture Clinic Ltd.

G. GUENTHER
CERTIFIED DENTAL MECHANIC
7908 - 104th STREET
Phone 439-0488

True Savings

Sausage Pure Pork, lb. 59c
Raspberries Co-op Fancy, 14 oz. 3/$1
CANADA GRADE 'A' TURKEYS 8-10 lbs. — EA. $4.99
Mix or Match CORN, Aylmer Fancy Cream Style, 14 oz., or PEAS, Aylmer Fancy, 14 oz. 5/$1.00
Paper Towels Kleenex, Assorted. 2/95¢
CARNATION EVAP. MILK 16 oz. tins 6/$1.00
PINEAPPLE Blue Mountain, 14 oz. tins 5/$1.00
HARMONIE DRINKS All flavors, 48 oz. 3/$1.00
POTATO CHIPS [illegible] 9-oz boxes 2/89c

CO-OP CENTRE
Phone 662-3191, Tofield

WATSON (Tofield) LTD.

- Contractors
- General Construction
- Electrical Installations
- Plumbing & Mechanical

PHONE 662-3143
Tofield, Alberta

There are Coutts Hallmark

Gift Wraps....

for every package, every person on your Christmas list.

Bold rich patterns for men . . . dainty, feminine styles for women . . . and you'll have to see our wrappings for children! Come in and see them all soon!

TOFIELD DRUG LTD.
— PHONE 662-3108 —

YOU ARE INVITED TO HEAR

REV. A. S. BORCH of Saskatoon

in a SPIRITUAL LIFE MISSION at the Bardo Lutheran Church TOFIELD, ALTA.

December 1st - 4th
8:00 P.M.

Rev. Borch will be the guest speaker at the 10 a.m. Service (instead of 11 a.m.)

PROVINCIAL LIBRARY EDMONTON, ALTA.

The Mercury

VOL. 52—No. 14—December 5th., 1968 $2.50 per Year, PUBLISHED WEEKLY AT TOFIELD, ALBERTA

Santa to visit Tofield riding on an elephant

Garry Weinz of Ryley and Randy Long of Irma groom two of the animals entered in the Royal Winter Fair by the Kallal Hereford Ranch of Tofield. These steers captured the grand championship for the group of five market cattle, and Kallal Ranch also took second and fourth in the Hereford senior calf competition, at the Toronto show. Alberta Gov't Photo.

by Grace Phillips

Santa Claus has changed his plans for visiting Tofield this month. He needs snow to travel with his famous sleigh and, so far this year, he hasn't had any.

He has been worried about how he could visit his young friends in Tofield, but when he remembered his friend Al Oeming, his worries were over.

You see, he remembered that Al Oeming (whom he met when Mr Oeming was capturing muskoxen in the far north) had an elephant!

Now, Santa has never travelled on an elephant before, but he decided to borrow Mr. Oeming's "Packy" for his Christmas visit to Tofield.

So, when Saturday, Dec. 14, rolls around, Santa will be riding Packy down Tofield's main street to the Tofield Community Centre. Here, all the children in the district will be treated to bags of candy provided by the Tofield Lions Club, the Tofield Branch

(Continued on Page Eight)

Tofield man passes Dec. 1

Mr Arthur Roy Wickenberg of Tofield, formerly of the Clive district, passed away at the University Hospital, Edmonton, on December 1, at the age of 75 years.

The late Mr Wickenberg was born in Minnesota on March 15, 1893. In 1899 he moved to Canada to the Clive district with his parents, and in 1914 was united in marriage to the former Ruth Cundiff, and in 1941 moved to the Tofield district, where he resided until his passing.

He is survived by his loving wife, Ruth, of Tofield; one son Lyall, of Kelowna, B.C.; two daughters, Mrs. N. (Vivian) Jones and Miss Janet Wickenberg, both of Edmonton, four grandchildren, eight great-grandchildren, two sisters, Mrs. Lilly Knight of Tees and Mrs. Rose Haverstock of Castor.

Funeral services for the late Arthur Roy Wickenberg were from the Saron Lutheran Church, Westling, on Wednesday, Dec 4, at 2:00 p.m., with Pastor P. Tober of Ponoka officiating. Interment followed in the Westling cemetery.

If desired, donations may be made to the Tuberculosis Association.

Eventide Funeral Chapel of Lacombe had charge of arrangements.

Honorary pallbearers were Reg Knight and Albert Parsons. Active pallbearers were Clare Knight, Ken Knight, Wilford Knight, Lyall Knight, Bill Knight and Roy Parsons.

Bingo winners

(Mrs. G. H. Taylor)

The Greek Catholic Church members held their annual Christmas turkey bingo in the Holden Community Hall, Thursday evening, November 28th. Winners were the following.—

1st. game — Kay Chopka
2nd game — Shauna Sen
3rd game — Ardis Field
4th game — —Jim Umrysh
5th game — split — Mrs. Jean Lesko and Richard Komarnisky
6th game — Mrs. Mike P. Komarnisky
7th game — Mrs. Joe Shanley
8th game — split — Richard Komarnisky and Mrs. Joe Pooke
9th game — Mrs. Pat Fleming
10th game — Mrs. Kenneth Scott
11th game — Mrs. Pearl Shubinski
12th game — —Mrs. Lawrence Komarnisky
13th game — Mr. Joe Shanley
14th game — —Mrs. John Pooke
15th game — Mrs. Jean Grinde

The door prize which was a turkey was won by Mrs. John Blades of Ryley.

R.N. grad

Linda Campbell, daughter of Mr. and Mrs. Thos. Campbell of Round Hill, received her diploma as a Registered Nurse during graduation exercises of the University of Alberta School of Nursing held in Edmonton in late October. She is a member of the staff at University Hospital.

Carol Festival set for next Thursday

by Grace Phillips

Plans for the Christmas Carol festival are being completed.

This annual event of Tofield's Christmas season will be held Thursday, Dec. 12, in the Community Centre. George and Mildred McFadzean are in charge of arrangements. Seven choirs will participate. Rev. Bessey will be chairman.

The New Year's Dance is being arranged by Frank Langkaas. Jensen's "Norsemen" have been engaged to supply the music, novelties have been purchased and admission set at $2.00 per person. All will be ready to celebrate the advent of 1969.

The annual meeting, beginning with a pot-luck supper, will be held on the regular meeting—Tuesday, Jan. 7, at 8.30. At this meeting, in addition to the election of the executive, appointments will be made of League members to the Sports' Committee and to the Scouts' Committee. Both of these youth organizations are supported, in part, by the League.

Jack Whyte as convener of the Theatre committee reported that the shows in November had averaged $95.00.

A donation was made to the Town Library.

In response to requests to the public for suggestions re the celebration of the Diamond Jubilee of Tofield in 1969, one carefully worked out plan was received by Father Scriven. Considerable thought had evidently gone into the making of this detailed plan, which advocated celebrations extending over June 29, June 30 and July 1.

Debt reduced to $10,000

by Grace Phillips

The Tofield Community League has reduced the debt on the Community Centre from the original $37,000 in 1955 to $10,000 in 1968.

These figures were reported by Rita Halverson, treasurer of the League, at the December meeting of the T.C.L. held Tuesday, Dec. 3.

Chairman for the meeting was E. F. Watson, vice-president. 13 members were present.

Plans for the December 18 turkey bingo were given by the committee, John Baergen and Bill Christensen. Twenty games, as well as the jackpot, will be played for the $2.00 admission. A good crowd is expected, as the November bingo netted $136.00 for the League.

The final 1968 draw for the $100 club will be made this weekend. Next week a list of the ten 1968 winners will be published.

The weather

Nov.	Max.	Min.	Barom.	Remarks
27	42	31	29.93	——
28	42	30	30.20	——
29	43	32	29.42	——
30	33	16	—	——
Dec.				
1	—	—	—	——
2	30	9	29.88	——
3	31	12	29.66	——

Tofield UCW holds its November meet

The November meeting of the U.C.W.'s Afternoon Unit was held in the church hall on Thursday, the 21st, with Mrs. Stockton presiding.

In the absence of Mrs. Paege, Mrs. Richardson read the treasurer's report. The sum of $350 had been sent to the U.C.W. treasurer, Mrs. A. Francis, for the year 1968. This was the final meeting for this year as, from now on, the books are closed by November 30.

Mrs. Stinson, for the nominating committee, read the slate of officers for the new year, all being returned for one more year.

Next meeting of the Afternoon Unit will be held on Wednesday, Dec. 11, at 2:30 p.m. in the church hall.

Alberta Government Telephones crews buried the last mile of the 1968 Rural Buried Cable program last Saturday, just south of Calgary. Initiated by the Hon. Raymond Reierson in 1964 when he was Minister of Telephones, the program now has a total of 22,710 miles of rural cable in the ground. The cable, buried 30 to 36 inches below ground for protection that normally plagues overhead wires, provides almost trouble-free service to rural subscribers where in some areas as many as 16 parties share the same line. The aim is to reduce this number to four per line.

Gentlemen, you ARE involved

Straight talk from a "Mountie"

The following speech was delivered recently in a nearby town by a member of the RCMP. The subject matter should be of such general interest, and is so well treated, that it warrants printing so that many more people can "hear" what this "Mountie" has to say. All reference to communities, although quite close to Tofield, and which were included in the original talk, have been intentionally eliminated by the editor.

Mr President Gentlemen I have been invited to give a short talk dealing with trouble at teen dances and what other communities are doing in this respect as well as touching on the subject of drug use by our students.

Regarding the use of drugs by our youth I do not feel qualified to give a talk on this subject at this time as my talk is strictly dealing with the teen dances. Drugs, or the use of drugs by students is a subject which should be given by itself at a future talk if required and if requested. I do know however drugs are being used in our schools. These youths involved in the taking of drugs are your children, and I feel you should be taking cognizance of changes in your children, be they changes with respect to their general behaviour attitudes or physical behaviour. Should you observe changes in their personality, you should enquire with them about the possibility of them taking drugs, and if so, report to us for the appropriate action.

Gentlemen, I have waited over 15 years to give this little talk. And at your request, I am pleased and willing to give it to you.

Getting onto the subject of teen dances gentlemen, I personally would not like to see the end of teen dances in this town just because of two of your policemen being manhandled at two of your teen dances this year. I believe the teen dances are places where the teenager can let off some of the bottled up tension and steam, and I feel this is a necessity in this day and age. To put a stop to the teen dances would be the same as the ostrich who sticks his head in the ground. To stop the teen dances would be giving the hoodlums the satisfaction of being able to close down a dance. To stop the teen dances would be chasing the hoodlums from one town to another town where they would be causing the same trouble with other parents and policemen. Gentlemen if you give the hoodlums the satisfaction of closing down the teen dances, you are defeating your purpose as parents and citizens.

And don't forget — it is your own children who will patronize the teen dances in the other towns at the other teen dances and where they will raise cains — and not here in the home town before your very eyes where you could—or should—be keeping an eye on them. You won't even know what they are doing in the other towns.

It has been said that youth of today are tumultuous in their behaviour and turbulent in their actions. You look at the teenager and students around the world in which we live, and it is starting. And I draw particular reference to the student unrest and rebelling in Ireland and Latin America, and yes, even Canada. And of course there's the Hippies and Yippies and so on, much closer in the United States of America.

It has been stated ours is a changing society. You say times change. Things aren't the same as they used to be. Is that bad? Well I don't think so—within reason of course. I think it is good, for to progress, times and things must change. We don't want to go back to log and paper shacks, lugging in firewood, warming our fronts at the fire and having a cold back, strikes, fights, brawls, depressions, no phone, no power, no roads (or dirt paths for roads), no cars, back to the team of horses, and so on. But today, they seem to be changing to the extent your children stand by not once but twice while the police are being beaten or physically abused.

Where does this placid attitude begin? I am suggesting a great amount of it starts right in the home. Yes—right in your own home. Nobody is perfect. There was only one person ever on this earth who was perfect and he is no longer on this earth in the physical sense at the present moment. Let me give you an example of what I mean. You and your family have been visiting and are on the way home late at night. There's no traffic on the road and all seems to be in order. Suddenly there's a car passing you—no it's not passing you—it's a police car with the red light on, so you stop. Lo and behold, you find yourself at the end of a ticket for speeding 15 miles over the speed limit. This annoys you because of the lack of traffic and you state your feelings out loud in the presence of your family complaining bitterly that this "stupid cop" should be pinching people who are criminals or crooks. And so with a little remark and with your actions, you have planted a seed in the minds of your children without realizing it. Your open opinion and attitude toward the "stupid cop" is helping your children form their opinion toward the police. And you can rest assured, it's not a good opinion.

I think this is where I should remind you that as taxpayers you are hiring us to enforce the laws which are broken by you.

On two occasions in this area a policeman has received physical abuse in the presence of your children. You it seems desire to have police protection, yet you won't protect your police. You want assistance and I may add that you receive it, yet you won't assist your policeman. On these two occasions you must remember it was your children—and you who stood back and watched. It was also your children who were being led by the nose by only about four agitators. Our hands are tied by you by the laws you make and therefore cannot use the force we would wish to use in circumstances of this kind. You complain and your children scream venom and [illegible] oaths about police brutality when the required force is used. It is you—through your children who show apathy and animosity. The teenager is only showing his upbringing. It tends to show the raising of your children in your society. It seems some youth are only interested in thumbing their noses at the police. On the first occasion a few persons assisted the Constable whereas on the second occasion only one of two assisted. This is protecting your policeman? This is assistance being shown?

Gentlemen: If this is the type of society you want; then don't forget—you asked for it. I must say it certainly is not the type of society I wish to raise my children in—or their children in the future.

But, you say, you don't want to get involved—and so you stand back and watch your police being physically abused. Gentlemen, you are involved! I wish to ask a few questions. Where were you when this was taking place? Were you in your warm home watching TV? Enjoying a card game—or having a drink with some friends? Knowing what had taken place at a previous teen dance, why weren't you present to help? Have you no interest in your children? I feel each adult in this area is responsible for what took place on both these two occasions. You should have shown more interest in your children and their welfare as well as that of the police. Your children are humans you know. It is you who should be policing the dance and accepting some of the responsibility.

I submit to you it appears you do not want to raise your children. You don't want to spend some of your valuable time off with them. You want them to raise and fend for themselves or have some other "sucker" spend their time off with them. This is one of the reasons Scouting is falling off in the rural communities. They cannot obtain leaders for the boys. It is because you can't be bothered to spend some of your time with your children. This unfortunately is the feeling of the adults of today and we still have the audacity to wonder why the youth are rebelling.

Gentlemen—if you weren't at the last dance I refer to, you should have been. If for no other reason, you could have had the opportunity to observe firsthand what happens when four agitators get a crowd of about 100 kids worked up. You could see and hear how your children act and talk in your absence or in the absence of their parents. Even 17 - 18 year old girls had language which would literally curl your hair. I had thought I had heard most obscene words coming from youths, but that night was atrocious. If you are inclined to take my remarks with "a grain of salt", then I suggest you enquire with those few adults who were present.

We as police sometimes wonder why the youth are so obnoxious or belligerent or just indignant toward us when we check them. Then, after giving it some thought, we realize the youth have the same attitude in their homes toward their parents. And we realize it stands to reason that when the youth have no respect for their parents or others in authority, we cannot expect them to have or show respect for us.

Did you know gentlemen, that all crimes are on the increase? Did you know that all crimes ranging from sex, murder, robberies and so on are on the increase and are caused mostly by our youth between the ages of 18 and 24? Well, sad as it is, it's true. In our area alone in the past two years we have convicted 180 out of 270 in this age group for Liquor Control Act Offences. That means two-thirds of the Liquor Control Act prosecutions in the past two years have involved youth in this age group. These are our youths. This is our society. This is our land. If it gets progressively worse, we have only ourselves to blame, and unfortunately, it seems the trend is toward a more decaying society.

I feel it is about time we stopped "coddling" our youth. I am satisfied this is not what they want, they want responsibility, and we should give it to them. When our child is caught we feel "My Johnny wouldn't do that". Yet is it not "Our Johnny" who not only did it, but was caught doing it? But once again, the "stupid cops" don't know what they're talking about. So, rather than allow his fingers to be slapped, we hire the best lawyers money can buy and over-protect them. Or we pay off his bills—even to the tune of several thousand dollars when he has wrapped the family car while drunk—and it doesn't cost him a thing except possibly a bawling out. Is this the answer? I certainly do feel we should protect our children and our society, but not over-protect them. But when we take the attitude everyone else is out of step but our Johnny, we are not protecting them in the way we ought. I am not here to tell you how to raise your children. I have four of my own to raise— and I realize each one is different—but I will make a good try at raising them properly. And I intend to accept my responsibility as a father. Unfortunately, while I'm down here investigating incidents caused by your children, I have to make my own children suffer and I can't spend enough time with them. That's my responsibility and my problem though. You have yours and I'm requesting you not to shirk your responsibilities or duties.

I think it is about time you decided to take the initiative on your own and become a prosperous community. I don't feel you should copy any other community. I think you should ignore other communities and take the

(Continued on Page Four)

From the mail bag...

Is it youth or adults at fault?

Tofield,
Nov 30, 1968

DEAR EDITOR

But few days pass when one hears not the cry from one or more youth "What can I do? There is nothing for me to do" and they ask for all kinds of work.

Then we hear the other side. "When I was young we made our own recreation." "Youth of today are too lazy." Or again "Look at the outstanding youth in what are generally adultly forms of recreation." As golf or curling.

We must admit that some youth can and do adapt customs of their [illegible] and emotions of games etc. suitable for folks of 50 to 70 years of age. Tofield is unique when we [illegible] that a group of 12 to 15-year-old youth [illegible] together and flooded the hockey rink that they and others might use it. Then was it lack of moral and other support that they did not continue the practice?

If when youth seeking outlets for their natural exuberance (by trial and error) do things that are non-social or even anti-social should we condemn them or those we seniors in position of social and economic control, for the lack of suitable recreational facilities?

From time to time extensive canvas has been made seeking for several hundred dollars from each of us to expand adult recreation facilities. But for the more energetic types of recreations that nearly all youth require the effort has seemingly been but only half-hearted.

Geo. G. Abernethy

Clinics success

Edmonton, Alta.,
December 3, 1968

Dear Sir:

On behalf of the Alberta Tuberculosis Association, we would like to express our thanks and sincere appreciation to you for the publicity which we received during the Mobile Chest X-ray and Tuberculin Testing Clinics held in the Vegreville Health Unit.

We appreciate this publicity very much and can assure you that this assistance has aided the survey materially.

Thank you for your personal interest in our campaign against Tuberculosis and other Respiratory Diseases in your community.

Yours sincerely,
Jane Darholke, for
R. C. Chambers,
Survey Director.

Help appreciated

Dear Mrs. Francom:

Thank you very much indeed for your letter of November 18 enclosing the contribution of $300 collected in the Tofield Branch for the world work of the Canadian Bible Society.

This very generous gift is most deeply appreciated and truly encouraging.

Please convey thanks very sincerely to the collectors and to all interested friends.

In 1967, the United Bible Societies distributed just under 105 million copies of the scriptures which means a copy for every 33 people in the world.

Revision of the whole Bible is now taking place in about 100 languages.

Very warm thanks for your co-operation.

Again we are deeply appreciative and most grateful. May God richly reward you in every way.

Very sincerely yours,
E. M. Wheelock
District Secretary.

The Tofield Mercury

Subscription price by mail $2.50 per year

Published at Tofield, Alberta, every Thursday by the Tofield Mercury Publishing Ltd.
Office on Main Street, Tofield
Editor: Ed. Clinton

Lakeshore - McKenzie

(Mrs. Ellen Bolen)

The Tofield FWUA will hold their December meeting at the home of Mrs. Barney (Thelma) Erickson of the Bardo district on Tuesday December 10th at 2:30 p.m. This meeting is their Christmas party where members exchange gifts.

Mrs. Emil (Martha) Tiedemann accompanied her son Bob to Edmonton on Monday morning and spent the day with her father, Emil Goubault. Later Martha and Bob were guests at the home of her sister Adele and Cliff Gossell before returning home.

Word was received Sunday of the death of Mr. Roy Wickenberg of Tofield early that morning in the University Hospital in Edmonton where he had been a patient for the past month, following two operations. Roy and Ruth and family were former residents of the McKenzie district. Besides his wife Ruth, he leaves to mourn his loss, their daughters, Miss Janet Wickenberg, Mrs. Norman (Vivian) and Norman Jones and son Donald, their son Lyall and Thelma Wickenberg and their two sons Larry and Ken and daughter Mrs. Audrey Jacobs, also great-grandchildren and a number of other relatives. Funeral services were held on Wednesday at Clive in the Sharon Lutheran Church. Memorial donations can be made to the Crippled Children's Fund or the Tofield United Church. Clive was the former home of Roy and Ruth and family before moving to the Tofield district and many of their relatives still reside there.

● ALLIS-CHALMERS
MACHINERY AND PARTS
● BRIGGS & STRATTON and CLINTON
GAS ENGINES—Parts and Service
● TRACTOR OVERHAULING
— ALL AT —
Patterson Farm Equip't
CONRAD PATTERSON
Phone 662-3930 Tofield

News from Ministik and district

(Mrs. Jim Roddick)

Eighteen members of the Ministik Ladies' Club enjoyed dinner at the Highway Motor Hotel last Wednesday as part of their annual outing. They later attended the bazaar and tea at the Winnifred Stewart School for retarded children. Here, they were amazed at the wonderful work done by the pupils who attend this school. It was an afternoon well spent and we would recommend to anyone who has never had the pleasure of attending this affair to make it a "must" in the future. Mrs. Paul Lafontaine assisted at the tea during the afternoon.

Mrs. Helen Hennessy, after attending the tea at the Winnifred Stewart school stayed in the city for a couple of days with her niece and family Mrs. Irvin Liknes, who was convener of this tea.

With the beautiful snow-free weather we have been having skating on Cooking Lake has been been enjoyed by many local and city residents, reminding us of days in the past.

After a stay of a week in the Tofield Hospital, Mr. Tom Jones was able to return to his home.

Mrs. Michael Nastchuk enjoyed three days in the city visiting with relatives and friends and doing Christmas shopping.

Mrs. Andrew Ferguson spent Monday and Tuesday in the city visiting her sisters, Mrs. R. Inglis and Mrs. J. Potts, and enjoying tea with an old school chum Mrs. Julian Mills of Waterways, Alberta.

Funeral services were held last Saturday for Mr. Bill Stewart. He had resided here for over 30 years.

Mrs. Baden Bowerman, convener of the Children's Christmas party has her program well underway, and the children are busy practicing.

Recent word received of Steele Murdoch of Vancouver, reports his condition is unchanged. Friends hope to soon hear that he is recovering.

FROM THE SCRAP BOOK

Life in itself is neither good nor evil, it is the scene of good or evil, as you make it.—Montaigne. —J.W.R.

Lindbrook news

(Alberta Watt)

Mr. and Mrs. Harold Blakey and family drove to Stettler on Saturday, returning on Sunday. While there, they were guests of Louise's parents, Mr. and Mrs. George Hausherr.

Roy Larson and Cyril Hoover left Friday on a hunting trip, returning Sunday. They covered points west of Edmonton.

A weekend guest at the home of Mr. and Mrs. Richard Kortzman was Alice's mother, Mrs. Hammer, of Viking.

Mr. and Mrs. Richard Kortzman attended the wedding of Richard's niece in Edmonton on Saturday.

EDWARD PIASTA

is in attendance at his HOLDEN OFFICE at the Secretary-Treasurer's, Village of Holden Office each TUESDAY afternoon between the hours of 1:30 p.m. and 4:30 p.m.

Holden telephone — 688-3848

7-tfn

A Most Wonderful GIFT SALE

ROBINSON STORES

Sale starts Thursday, Dec. 5th. TOFIELD

LADIES' FANCY SHELL BLOUSES
Perky sleeveless blouses in your choice of three styles. Assorted nylon lace front with assorted lurex trim, button back. Ladies' & Misses' sizes 12 to 20. Reg. 4.98 Each
SPECIAL GIFT VALUE 3.88

JUNIOR MISSES' BLOUSES
Carefully fashioned from easy care fabric. Choose from two dainty, ruffled styles. Peter Pan type collar, lace trimmed jabot style front. White only. Sizes 8 to 14. Reg. 3.98 Each
SPECIAL GIFT VALUE 2.88

THERMAL BLANKETS
A softly woven Viscose-Nylon blend combining both comfort and serviceability. Large size, 72 by 90 inches. Generous Nylon binding. Most popular colors: Rose, Gold, Blue or White.
Reg. 6.98 Each. SPECIAL GIFT VALUE 5.48

COLOR BRIGHT PLACE MAT SETS
Bright colorful designs. Choose from printed cotton mats with plain matching napkins or printed plastic mats with plain matching cotton napkins. Mats size 12 by 18 ins. Napkins size 12 x 12 ins. Ass't colors. Boxed for easy gift giving.
Reg. 3.49 Set. SPECIAL GIFT VALUE 2.44

TWIN PACKED CUSHIONS
Give her a twin pack of matching toss cushions. One is of exotic printed design, the other in a plain matching fabric. Each pair tied together with co-ordinating ribbon.
Reg. 3.98 Set. SPECIAL GIFT VALUE 2.99

LITTLE GIRLS' SLIM SET
A slim set for the young swinger, in washable bonded Orlon. Assorted bright colors. Sizes: 2 to 6X. Reg. 9.98 Set.
SPECIAL GIFT VALUE 6.88

LITTLE GIRLS' PANTY SET
Two plain and two fancy panties, all with lace elastic leg. Attractively gift packaged in cello front box. Sizes: 3, 4, 6, 6X.
Reg. 1.79 Set. SPECIAL GIFT VALUE 1.38

GIRLS' PULLOVER SWEATERS
Fully machine washable Acrylic knits in three colorful pullover styles. Good color selection. Sizes: 8 to 14. Shop early for these!
SPECIAL GIFT VALUE Each 3.99

LADIES' BULKY KNIT CARDIGAN
Full fashioned, 100% Acrylic cardigan in several styles and patterns, with or without collars. Ass't colors. Sizes: Small, Medium, Large.
Reg. 9.98/12.98. SPECIAL GIFT VALUE 7.48

LADIES' PRETTY DUSTER
Two lovely fabrics. Printed Magic Crepe or Silk Surrah. One style with frills around neckline with tie and other with stand up collar with tie. ¾ sleeves. Ass't bright colors. Sizes M or L.
Reg. 8.98/9.98. SPECIAL GIFT VALUE 6.99

LADIES' Gift Packed SLIPPERETTES
Vinyl slipperettes, soft and pliable. Soft sole, foam insole with jersey lining. Vamp has metallic thread insert. Contained in attractive pliofilm carrying case. Reg. 1.29 Pair
SPECIAL GIFT VALUE 94c

Ladies' and Misses' Gift Boxed PANTIES
Pretty rayon panties. Four in gift box—two plain, two lace trimmed. Elastic and lace elastic legs. One white and three ass't shades in box. Sizes: S-M-L. Size: 8, 10, 12, 14.
LADIES'— Reg. 1.98 1.58 MISSES'— Reg. 1.89 1.48

"Celestial" Style CONSOLE SETS
A celestial limelight colored glass set you'll be proud to give! This attractive set consists of one 11½ in. bowl and two matching candle holders measuring 5 ins. in diameter. Gift boxed. Candles not included. Regular 3.25 Set.
SPECIAL GIFT VALUE 2.77

35 MINI TREE LIGHTS
Big "Noma," all new minilites with the permanent contact push-in bulbs. Spare bulbs included. To activate blinking effect insert special bulb provided. Regular 5.29 Set
SPECIAL GIFT VALUE 3.66

ASSORTED MODEL CAR KITS
Large 1/25 scale customizing car kits. Choose from a good assortment.
Reg. 2.49 Kit. SPECIAL GIFT VALUE 1.38

"MISS HATTIE" DOLL
Cute, all-vinyl character girl doll. Wears large colorful hat, beautifully dressed. Has rooted hair, moving limbs, 7 ins. tall. Nicely gift boxed.
Reg. 1.19. SPECIAL GIFT VALUE 77c

DUSTING POWDER
Luxurious dusting powder with lambswool puff. Big 7-oz. lithographed box of delightfully scented powder. The large lambswool puff is smartly finished with contrasting ribbon bow. Puffs are assorted colors. A lovely gift!
Reg. 1.98 Each. SPECIAL GIFT VALUE 1.44

MOIR'S Fine Quality CHOCOLATES
Boxed "Selection" chocolates, famous Moir's brand. 14 oz. box of quality chocolates at a real saving! Assorted hard and soft centres.
SPECIAL GIFT VALUE 88c

"GEORGETOWN" ASHTRAY SETS
Set of four 4-inch crystal glass ashtrays. Smartly boxed for gift giving. Exceptional value!
Reg. 2.00 Set. SPECIAL GIFT VALUE 1.47

"CELESTIAL" STYLE BOWL
A lovely gift. "Celestial" style bowl fashioned of iridescent glass. Size: 11½ ins. in diameter. Ideal for fruit, etc. Gift boxed.
Reg. 2.50 Each. SPECIAL GIFT VALUE 1.78

Gift Packed Items for Men and Boys

Boys' Tie 'n' Socks GIFT SETS
A perfect matching set. Smart ready knot rayon tie in design which is duplicated on stretch nylon hose. Choose from three attractive, color-bright designs.
Reg. 1.98 Set
SPECIAL Gift Value 1.48

Men's Boxed Tie-Puff and Tie-Sock Sets
An attractive wash 'n' wear tie perfectly matched to a puff hanky or matching stretch socks. Your choice of 3 designs.
Reg. 2.98 Set. SPECIAL GIFT VALUE 1.97

BOYS' PERMA PRESS SPORT SHIRTS
Smartly tailored from 65% Fortrel, 35% cotton. Regular collar, new design, long sleeves. Washable! Colorfast! Assorted colors. Boys' sizes: 8 to 16. A wanted gift! Reg. 3.50 Each
SPECIAL GIFT VALUE 2.66

MEN'S COTTON SPORT SHIRTS
Sanforized! Mercerized! Regular collar, long sleeves, one pocket. Choose from solid colors — Avocado, Brown, Chili or Blue. Sizes: Small, Medium, Large, Extra Large.
Reg. 5.00 Each. SPECIAL GIFT VALUE 3.88

LITTLE BOYS' CORDUROY SET
Two-color co-ordinated combination in little boys' sizes, 3 to 6X. A practical gift!
Reg. 4.98 Set. SPECIAL GIFT VALUE 3.88

Ladies' Gift Boxed COTTON HANKIES
Three hankies in box. Fine combed cotton, imported from Ireland. Attractive floral pattern in assorted colored embroidery.
Reg. 1.00 Box. SPECIAL GIFT VALUE 78c

● Complete line of Xmas Cards, Lites, Decorations, Napkins, Table Cloths, Gift Wrap, Ribbon, etc.
● G.W.G. Casual Lines, Holiday Wear for the whole family.
● McGregor Sox and Sox Sets, for boys and men.
● Stanfield's Underwear — Wool, Thermal, Cotton — for boys and men.

Gentlemen, you are involved ...

(Continued from Page Two)

proverbial bull by the horns and do something on your own.

And the thing to do is to begin taking care of your youth. To stop the teen dances is not the answer. To decline to rent the hall to the teenagers is not the answer. The answer I submit to you is to get to the teenagers and tell them you want to help [illegible] future teen dances. Some of you can be present in the hall and around the hall during the dance and each and every one of you can be present after the dance. And to mingle with the crowd outside the hall so that if anyone begins agitating, you are present to stop it. You as citizens have a duty to perform. And it is about time you took on your cloaks of responsibility and did your duty—and not just pay your taxes.

If you gentlemen are honestly interested and concerned about [illegible] the other night, you should all be making enquires with your children and other persons who attended the dance to ascertain who the persons were who helped a youth escape, and who the persons were who physically man handled your policemen as well as the party who did the tripping of your policeman notifying us for appropriate action.

It is better late than never, and now is the time to begin correcting your faults, and by doing this the faults of your community will correct themselves. Through assistance of only a few persons the culprit who escaped was apprehended and trial is pending.

As you are no doubt aware good policemen are hard to find. When one is located you tend to work him to death, and so he leaves the profession. You, as a public not only expect him to work all day and every day but also expect him to work during the evenings and on his days off as well. You don't give a "hoot" about him because he's a policeman and it doesn't affect you. Whether or not you accept these remarks gentlemen is immaterial because they are true. When the policeman has some time off or is on a coffee break or in another part of the area, when a complaint of say a speeder comes in from another part of the area and the policeman is not readily available, you become annoyed. And somewhere along the line, someone will remark to the effect, "Where the heck were you when I wanted you?", or, "Who the heck do you think pays your wages?" Gentlemen, we know who pays our wages—because you won't let us forget.

Did you know that our particular office covers an area of almost 700 square miles as well as your town: and did you realize each of us—be it two or three men are working between 250 and 300 hours per man per month? This means each man at our detachment is working between 100 and 150 hours overtime every month—and without extra pay or time off. You probably didn't realize it because it doesn't interest you. Yet you expect it from us. This is assisting your policeman?

As I have previously stated—you work him to death. You wonder why we become annoyed and you forget we too are human beings and sometimes make mistakes. You expect us to treat you with loving kindness and with kid gloves at all times. At the same time you tend to [illegible] our feelings. You show no concern about the welfare of your police and don't even bother to [illegible] receive a traffic ticket when you feel the policeman should be checking others—and not you—you complain bitterly, be it to him verbally, to his next superior, or the Attorney General's Department. But you're mad. Oh, you will probably pay the Specified Penalty because you no doubt realize you did break a law, but you're going to write a letter about that "stupid cop". He's annoyed you and you've decided to "fix him". And so, another policeman leaves his profession. This is the proverbial straw which broke the camel's back. You're not the only one that's fed up. Your policeman is also fed up. After all—he's already worked 200 hours this month and there's still another 10 days to go to the end of the month.

Gentlemen, I submit to you, with respect, this attitude is not conductive with good police work nor is it conductive to a good community.

Don't forget gentlemen, when you have a long weekend off, it is your policemen who work double shifts to protect you. Even if it is to protect you from killing yourselves in a motor vehicle accident. Can you as businessmen, imagine what would happen to you should you work your employees between 100 and 150 extra overtime hours each month without recompense of some description? Bearing this in mind and realizing that if this should continue, and you won't or don't assist your police, some day in the future, you won't be able to pay enough money for a man to enter the police profession. We can't be everywhere at one time. We can't always be available in your town or your surrounding area. We are not employed as your policemen but as policemen for almost 700 square miles. And talking about accidents—have you ever gone to a home at 3 a.m. and told a mother her son has just been killed in a motor vehicle accident? That's one of our jobs.

During some investigations we can realize you have seen someone pull off a "blooper" and we interview you in that regard. Your answer is you didn't see anything. And so we go back to the teen dances where you won't, or you don't want to get involved, and so you stand back and watch your police receive physical abuse—or you just don't attend and assist your own children. Gentlemen, it's a vicious circle, and

(Continued on Page Eight)

Ryley and district news briefs

(Mrs. Ruth Devick)

RYLEY — The smorgasbord evening that was held in the Ryley Community Hall on Friday night was successful, as every thing was nicely arranged, and everyone had a lovely time dancing to the music of the Nordic boys and eating the lovely smorgasbord lunch that was prepared and served around midnight, of different varieties of food from other countries. Everyone who attended reported an enjoyable evening.

Mr and Mrs Bobby James were weekend visitors in Ryley.

Born to Mr and Mrs Oliver Lehman at the Tofield Hospital on December 3rd, a daughter.

Born to Mr and Mrs Gordon Sundlie at the Royal Alexandra Hospital, Edmonton on December 1st, a daughter.

Mr. and Mrs. Laurie Sears (nee Norma Hjelter) have taken up residence in Tofield.

Mrs Bruce Warner and Mrs Jewel Tiedeman were Wednesday visitors with Mrs. Orval Hjelter.

The infant babies of Mr. and Mrs. Rick Stotz and Mr. and Mrs. Garry Wayne are patients in the Tofield Hospital.

Drama Night in the Ryley Community Hall will be held this Friday night getting underway at eight o'clock.

WE SHIP
LIVESTOCK
EVERY TUESDAY AND THURSDAY
NO HANDLING CHARGES ON HOGS DELIVERED TO CAMROSE!
C. J. DUGGAN & SON LTD.
Camrose, Alberta

HOVELAND FUNERAL HOME
Phone 672-3131
Camrose
— OR —
Carl Nord, Ryley
Phone 663-3651

Camrose AUCTION

AT OUR SALE ON SATURDAY, NOVEMBER 30th.—
Steer Calves, $26.00 to $30.00; Heifer Calves, $25.00 to $25.00; Baby Calves, up to $60.00 each; Stock Cows, up to $17.00; Dairy Cows, up to $260.00; Yearling Steers $24.00 to $27.40; Heifers, $21.00 to $23.60.
Weaner Pigs, $12.00 to $15.00; Feeders, $15.00 to $33.00; Gilts, up to $65.00; Sows sold up to $90.00; Boars, up to $60.00.
SPECIAL LISTINGS for our next Sale on Saturday, Dec. 7. Misc. Sale at 10 a.m. — Hay & Feed at 11 a.m. — Baby Calves sell at noon.
Regular Sales at Killam Auction Mart every Wednesday.
Good run of Hogs and all classes of Cattle expected.
Dec. 10th.—Stock Cow Sale at Killam Auction Mart.
List your Livestock early for Sat. morning radio advertising.
1950 CHEV 1-TON, with Box

Ship your Hogs & Fat Cattle through—Camrose Livestock Buying Station! Buying Day every Tuesday and Thursday.
COMPLETE TRUCKING SERVICE

For Better Sales, Service and Satisfaction contact your Voice of Auctioneering!
— AUCTIONEERS —
Otto Streberg — Lic. #531
Dennis Streberg Lic. #677
PHONE 672-2114, 672-6071

In time of sorrow or need
for courteous and dependable service
Call 482-1361 Edmonton Collect
Day or Night
ANDREWS-McLAUGHLIN CHAPEL (1964) Ltd.
Agents
J. E. Stinson, Tofield
Garnet Burnstad, Ryley

INSURANCE COSTS TOO HIGH?
Why not stop in any Friday at Tofield, or give us a call to discuss insurance coverage and costs.
Complete Real Estate & Insurance Service
TOFIELD — PHONE 662-3417
Agents for Wawanesa & Abstainers Insurance Companies
CENTRAL AGENCIES CAMROSE LTD.
4933 - 50 St., Camrose Phone 672-4491
Res. 672-2020 or 672-6416

SPECIALISTS in—
WEDDING PORTRAITS ★ FAMILY PORTRAITS
FEATURING: PORTRAIT OF THE MONTH —IN NATURAL COLOR
Cameras and all Photographic Supplies
Langbell's STUDIO
CAMROSE
Phone 672-5547 — New Location: 5006 - 50 St.

CASE Equipment
DEALS—
The Best in the West
See your Holden Dealer, Bruce Budd
NOW
(13-14-15-16-17)

Holden news briefs

(Mrs. G. H. Taylor)

HOLDEN — Harry Michlich who has been home this past week after a stay of a week in Vegreville Hospital having treatment had to return there Saturday morning when Pete Osmoski drove him over to Vegreville Harry was able to return home within a day or two.

Aaron Thygeson, son of Mr and Mrs Larry Thygeson of Calgary, who spent the summer months with his grandparents, Mr and Mrs Jack Keith, helping with the farm work and harvesting, returned home to Calgary two weeks ago and is presently employed at Rainbow Lake in one of the construction camps driving a truck.

Mrs Roy Nichols drove up to Tofield hospital, Friday morning, bringing home her husband Roy who has been a patient there for several days, having treatments for severe bronchial ailment and cough.

Mrs Jack Keith entertained several ladies at afternoon tea, Wednesday this past week.

Mr and Mrs J A Giebelhaus were staying for a few days over the week-end of November 23rd and the early part of the past week at Rimby at the home of their son Earl, Mrs. Giebelhaus looking after her grandson while Earl and his wife were away for a few days.

George Hunchak and John Gunnarsson were business visitors in Viking Tuesday afternoon of last week.

Mrs. Jack Keith left for Edmonton, last Thursday to visit over the week-end visiting with her niece and her sister and family also shopping, returning home Monday evening.

Mr. and Mrs. Oran Johnson of Edmonton, were Wednesday afternoon visitors with his parents, Mr and Mrs. Albert Johnson, after attending the funeral of his grandmother, Mrs. Amy Pope late of Ryley.

Mr and Mrs. Max Komarnisky were moving into the residents last week which they recently purchased from Stve Laskosky purchased from Steve Laskosky in their new home.

Mr Hans Husby returned home Thursday evening of the past week after spending about a week in Edmonton, where he was visiting his daughter and husband. Mr and Mrs Alfred Lefsrud also attending the smorgasbord dinner held at the Scandinavian Centre in Edmonton and visiting several old friends.

Aaron Taylor, son of Mr. and Mrs. Robert Taylor spent the week-end with his grandparents, Mr. and Mrs. Geo. H Taylor while his parents were business visitors in Edmonton Saturday.

Mr and Mrs John Faryna of Edmonton, former Holden district farmers were visitors at the weekend also attending the Zoqtuik wedding reception held in the Holden Community Hall on Saturday evening, November 30th.

South Edmonton Denture Clinic Ltd.

G. GUENTHER
CERTIFIED DENTAL MECHANIC
7908 - 104th STREET
Phone 439-0486

PRE-FINISHED
WALL PANELLING

Malabar TEAK
Waterford ELM
Acadian ASH
Empress WALNUT
Brunswick CHERRY
Tyee CEDAR
Nicola PINE

4x8 Sheets, EACH **$4.95**

CROWN LUMBER COMPANY LIMITED
HWAY 14, TOFIELD
Phone 662-3272

Lakeshore - McKenzie news items

(Mrs. Ellen Eaton)

LAKESHORE - McKENZIE — The Lakeshore UCW will hold their December meeting which is also their Christmas party, at the home of Mrs. Vernon (Kay Walker) on Wednesday, December 11th. An exchange of gifts will be held this year with gifts to cost not less than 50c or more than 75c. Visitors are welcome.

Earl Cundiff of Abbotsford, B.C. arrived Tuesday of last week to spend some time with his sister Mrs. Ruth Wickenberg at the home of her daughter Mrs. Norm (Vivian) Jones in Edmonton.

Mr. and Mrs. Angus Waterston and his mother Grandma Waterston, all of Camrose were Thursday afternoon visitors at the home of Angus' sister and (Grandma's) daughter Mabel and Leslie Jones.

Glen and Theone Jones accompanied Glen's cousin Marjorie and Morley Jacobsen to Lamont on Friday evening to attend the Lamont Agricultural Society annual meeting and showing of movies taken during the year. Theone won third in the vegetable garden and fourth in the farmstead entrance classes, while Marj won third in the farmstead entrance class.

Verlyn and Sherril Miller and little son Dale of Edmonton were Sunday afternoon visitors at the home of Verlyn's cousin Morley and Marjorie Jacobsen.

Jack Johnston of Lakeshore is still a patient in the Royal Alexandra Hospital in Edmonton he has been for the past two weeks.

Lorne and Jim Francis and family of Viking were Sunday afternoon visitors at the home of Lorene's parents, John and Mary Wood. Also Sunday afternoon guests there were John's sister Esther and Joe Majakey of Edmonton.

Carl and Mavis Jacobsen and family motored to Edmonton on Sunday to help Mavis' father Mr Julius Jacobsen celebrate his 83rd birthday with a birthday dinner at his home prepared by Mavis and daughters.

Mrs. Ellen Eaton had a pleasant surprise Sunday forenoon Ralph and Katherine McColeman of Red Deer, former residents of Ross Creek and long-time friends of Ellen and family dropped in before continuing on to their home after having visited Katherine's brother, Wyman Oliorne at Ross Creek over the weekend. It had been several years since Ellen had seen them last.

Sunday afternoon visitors at the home of Ellen Eaton were Mr. Emory Phillips and his son Clarence and little son Lonnie of Edmonton.

Ken and Rachel Ross of Tofield were helping Ken's uncle Mervin Ross finish threshing on Sunday and were evening visitors at the home of Ellen Eaton.

With nice dry fall weather the past week mostly all thrashing and combining in the district has been completed or nearly done. With weather holding good for another week, all should be completed and have the green feed and bales all taken care of letting stock feed in the fields once again.

Mrs. Elsie Appleby and childrendren were Sunday guests at the home of Joan and Alan Warner.

Joe and Helen Murray motored to Edmonton Sunday and were visitors at the home of their daughter Jean and Arno Binder.

LAW OFFICE
WALTER BRAUL
Barrister and Solicitor
200 Royal Trust Building
10000 JASPER AVE. EDMONTON, ALBERTA
In Watson Building, Tofield each Saturday, 9:00 - 5:00
Tofield Phone—662-3146 Edmonton Phone—422-7191
WRIGHT, COLLINS, BRAUL & THACHUK

FREEZER SPECIAL!
BREAD, 5 loaves $1.00
(Saturday, December 7th. only)
VERNER'S BAKERY
TOFIELD, ALTA.
We Deliver in Tofield Phone 662-3255

Ross Creek news

(Lil VanBuskirk)

The Lamont High School held a bonspiel during the weekend, with a good representation from Ross Creek. The team skipped by Robert Halowychuk won the grand challenge, while Gary McLachlan got 2nd in the third event and Blair Malcolm placed 4th in the second event. Gordon Antoniuk won 1st in the third event and Ross Coney won 4th prize in the first event.

The Chipman boys' and girls' teams won over St. Michael in volleyball encounters held in Chipman on Wednesday evening.

Mr. and Mrs. Ralph McColeman of Red Deer were district visitors over the weekend.

Mr. and Mrs. Nick Halowychuk are receiving congratulations on the birth of a granddaughter who arrived at Fort Saskatchewan for Mr. and Mrs. Russel Polishy.

Mr. and Mrs. Norman Oslund and children of Tofield were Saturday evening visitors at the home of Norman's [illegible] and sister, Mr. and Mrs. Max Schacher.

[illegible]

Ryley news briefs

(Mrs. Roy Davich)

Returning home from a hunting trip to Sundre were Eddie Shappel, Maurice Reum, Vern Reum and Lorne Anderson. They did some good hunting as they bagged two moose, shot by Vern Reum and Lorne Anderson.

Curling got underway in Ryley on Tuesday night with a small bonspiel to start out the season. Everyone seems to be interested in curling this year.

Paul Voettin will be the guest speaker at the Lutheran Church Women's [illegible] Saturday evening, December 7th.

DEMONSTRATOR SALE
'68 FORD Galaxie 500, 4-door sedan
390 V 8 motor, Cruise-O-Matic trans., visibility group, clock, 8:45x15 tires, Power Steering and Brakes, Rear Window Defogger, Block Heater, AM Radio with rear seat speaker, Heavy Duty Battery and Wheel Discs. Approximately 16,000 miles.
BUY NOW AT A HUGE REDUCTION!
BEAVER MOTORS LTD.
Phone 688-3809 Holden, Alta.

Henry J. Budnitsky
Will be at the Tofield Town Office from 1:00 o'clock to 4:30 o'clock P.M on 1st. and 3rd. Saturday of each month.

COMPETITIVE PRICES
FREE ESTIMATES
PHONE 672-2555
We will deliver promptly the right amount of correctly mixed concrete to your job, strength guaranteed as specified.
FOR YOUR PROTECTION, the control of our concrete is checked by a registered testing firm. All sand and crushed rock used is tested to insure proper strength.
We stock 'Type 5' Cement for alkali soil conditions
Camrose Transit Mix Ltd.

Mercury - Classifieds

Fifty cents for the first issue, seventy-five cents for two issues or three for a dollar. Two cents a word for anything over twenty-five words. Cards of thanks have a minimum of one dollar for fifty words — two cents a word will be charged over the minimum.

FUTURE DATES

TEA AND BAZAAR
The United Church Women Evening Group are holding a Tea and Bazaar in the Church Hall on Saturday, Dec. 7, from 3:00 to 5:00 p.m. Home cooking, novelties and tea. 12 & 14c-5322

F.U.A. MEETING
Regular F.U.A. Meeting, Tuesday, December 10 1968, at 8:30 p.m., in Legion Hall. 14p-5330

CARDS OF THANKS

I would like to thank most sincerely all the kind friends who sent me cards, and visited with me while I was a patient in Tofield Hospital. The kindness was very much appreciated.
—Roy Nichols 14p-4203

IN MEMORIAM

MALKEWICH —In loving memory of our dear daughter and sister, Kathleen Malkewich, also remembering all her sixteen school friends who lost their lives eight years ago, November 20, 1960:

Someone remembers, someone cares,
Your names are whispered in our prayers;
A smile, a tear, a thought sincere,
How often we wish that you were here.

—Sadly missed by The Malkewich family. 14c-5328

SERVICES

J E STINSON—Notary Public Agent for Tyler's Flowers and Andrews-McLaughlin Funeral Chapel. Phone 662-3274 or 662-4046, Tofield. 2-tfnc-4140

NOTICE TO ALL MY CLIENTS on Income Tax Returns, that no more Income Tax Returns will be issued through my office, and no exemptions. Get your copies, if in my files. All other work and Last Wills is continued. H. W. Voight, Box 26, Holden, Alta. 12-13-14p-4196

WANTED

A TEXAS OIL CO. Wants Man Over 40 For Tofield Area
We need a good man who can make short auto trips. We are willing to pay top earnings, up to **$15,500 IN A YEAR Plus Regular Cash Bonus**
Our top men in other parts of country draw exceptional earnings. Contact customers around Tofield. Air mail S. H. Dickerson, Southwestern Petroleum Corp., Ft. Worth, Texas 76101.

DUE TO ILLNESS, Rawleigh Dealer M R Sutherland will be unable to continue serving his many friends and customers in the Tofield area. Anyone interested in succeeding him in a Rawleigh Business of his own, is invited to write The W. T. Rawleigh Company, Limited, Dept J101, 580 Henry Ave., Winnipeg 2, Man. 5 to 17c-4108

NO 46 INTERNATIONAL BALER for repairs. For sale. Good as new, battery powered, Switch & Go, racing car set for half price, $8.00 V. Bates, Phone 662-2294. 14p-5311

FOR SALE

HOUSE, with 2 apartments, situated on 2 lots in Ryley. Aluminum and stucco siding, never needs painting. Phone 663-3866. 47-tfn-4110

BALED STRAW Phone 662-3834, Tofield 12-13-14c-4197

FOR SALE

BY OWNER, 3-bedroom, clean well-kept home, rumpus room with furnace, heated garage, well landscaped lot. Located in quiet crescent close to Highway 14 and 10 blocks from shopping centre. Phone 466-3198, Edmonton, week days. 12-13-14c-5313

5 - ROOM HOUSE and Garage situated on a lot in Ryley, or house to be moved. Priced for quick sale. Neil Best. Phone 663-3732. 3 to 17c-4160

POTATOES, clean, bagged and delivered in Tofield. Phone 662-2494. 12-13-14p-5323

BALED GREEN FEED. Can deliver. Ronald Brown, Tofield. Phone 662-2406. 12-13-14c-4199

DRESSED TURKEYS. Peter H Foyd, Phone 662-2621. 13-14-15p-5316

1 BEATTY STOCK PUMP; 1 Monarch Pump Jack, 60-ft. of Pipe, and Cylinder. Phone 663-2356, Ryley. 13-14p-4200

EXCELLENT HOUSES and Garages available in Edmonton due to urban renewal. (All buildings have passed city inspection). For estimates as to costs of buildings and move to any rural area or town property, contact Nordic Realty, Ste. 1, 9820 - 102 Ave. Bus. 422-6226, res. 469-7203, Edmonton. 2 tfn-4151

SPECIAL VALUES in Used Merchandise: Hammermills, Harrows, Gas and Electric Ranges, T-V's, Fridges. Macleods, Tofield. 34-tfn-4005

1958 PONTIAC 4-door V-8 Sedan. Clean throughout. Henry Neufeld, Phone 662-2148. 12-13-14p-5320

FEEDER PIGS. Phone 662-2570, Tofield. 14-15c-4202

1959 PLYMOUTH SEDAN, new motor, for quick sale $250.00. 1962 Chrysler 2-door hardtop, fully equipped, one owner, $1,200. Ph 662-3124 or 662-3330. 14-15-16c-4204

70 WEANER PIGS, 9 and 10 weeks old. Ken Hempel, Phone 662-2868. 14c-5332

1966 METEOR Montcalm 2 - door Hardtop: equipped. Will take grain, cattle, hogs, or older car in trade. Phone Mrs. Howard at 662-3505 before 3:00 p.m. 14p-5329

TENDER
UGG HOME, TOFIELD
Tenders will be accepted by U.G.G., P.O. Box 2424, Calgary, accompanied by 10% of bid price. The highest or any tender not necessarily accepted. 14-15c-4205

FOR RENT

HOUSE FOR RENT—2 bedrooms, large heated garage and work shop, good location, lots of room for raising small family, moderate rent. Apply to Peter Nickel at Charlie's Cafe. Phone 662-3147, Tofield. 10-tfn-4187

Ketchamoot

(Mrs. Ethel Carlisle)

Mrs. Agnes McGinitie and Mrs. Grace Lawson attended the Social Credit Convention in Edmonton on Wednesday.

Mr. and Mrs. Roy Willans visited with Mr. and Mrs. Ken Ovelson in Edmonton on Sunday.

Mrs. Agnes McGinitie attended the Mission Circle meeting at the home of Mrs. Toulsie Suttan, Kingman, recently.

Mrs. Marie Mitchell and Mrs. Mavis McLeod motored to Vernon, B.C., to visit Marie's parents.

Mr. and Mrs. Harold Schultz have arrived home, after a most enjoyable trip to the States.

Mrs. Mary Robarege and Mrs. Ethel Carlisle called on Ethel's sister, Mrs. James Carlson, in Camrose on Tuesday, to wish her a happy birthday.

Holden and district news items

(Mrs. G. H. Taylor)

HOLDEN — Pastor and Mrs Heinemann and children were Sunday afternoon visitors with Mr and Mrs Henry Tiedemann and family.

Church notes

Editor's Note: Changes in church schedules should be forwarded promptly so that correct schedules may be published. All schedules should be forwarded by Wednesday of each week.

MENNONITE BRETHREN CHURCH OF TOFIELD
Geo. Doiring, Minister
Phone 662-2160
Sunday, Dec. 8th
10:00 a.m.—Sunday School.
11:00 a.m.—Worship Service.
Monday, 7:30 p.m. — Annual Business Meetings.

UNITED CHURCH OF CANADA
Tofield, Alberta
Stanley R. Bessey
Minister
Sunday, Dec. 8th
10.00 a.m.—Teen Church
11.00 a.m.—Sunday School
11:00 a.m.—Morning Worship.

LUTHERAN CHURCH
Ryley, Alberta
Supply Pastor
Sunday, Dec. 8th
HOLDEN—
10:00 a.m.—Divine Worship.
11:00 a.m.—Sunday School.
RYLEY—
10:00 a.m.—Sunday School.
11.30 a.m.—Divine Worship.

BARDO EVANGELICAL LUTHERAN CHURCH OF TOFIELD
4917 - 47 Avenue
Pastor O. Lekhon
Sunday, Dec. 8th
10:00 a.m.—Worship Service
11:00 a.m.—Sunday School.
Monday Evening—Choir Practice
Wednesday, 8.00 p.m. — Bible Study.

HOLY TRINITY CHURCH
Anglican
Rev. D. Bloom
Sun., Dec. 8—Holy Communion, 11:00 a.m.
Sun., Dec. 15—Morning Prayer, 9:00 a.m.

CATHOLIC CHURCHES
Residence: 5519 - 50 Street
Phone 662-4070
Summer Schedule of Services
TOFIELD—
1st, 3rd and 5th Sundays—10:30 a.m.
2nd and 4th Sundays—9:00 a.m.
RYLEY—
1st, 3rd and 5th Sundays—9:00 a.m.
2nd and 4th Sundays—10:30 a.m.
MINISTIK—
Every Sunday at 12:00 noon.

TOFIELD BAPTIST CHURCH
Pastor Leslie Smith
Sunday, Dec. 8th
10:00 a.m.—Worship Service.
11:00 a.m.—Sunday School.
7.30 p.m.—Evening Service.
Tuesday, 8:00 p.m. — Prayer Meeting.

PIONEER VISITORS

Friday afternoon of last week grade four and other grades of the elementary school had a most interesting visit from Mr. and Mrs. J. Lancaster of Tofield, who brought an old-time pioneer spinning wheel and home spun wool to demonstrate to the children the old time art of spinning. Mrs. Lancaster was appropriately dressed in old-time costume adding to the interest. She also showed the children a knitted sweater made from the wool she spun, of black and white. These grades are studying pioneer times and learned about one of the pioneer accomplishments at first hand. Mr and Mrs Lancaster were visitors with Miss Ethel Brown.

Pastor and Mrs Heinemann of Vegreville, pastor of the Lutheran Church in Bruce are receiving congratulations on the birth of their second daughter on December 2nd, at the Royal Alexandra Hospital, Edmonton. Mr. and Mrs. Kenneth Berreth are looking after the three children while Mrs. Heinemann is in hospital.

Mrs. Albert Johnson has returned from Vancouver after attending the burial service and interment of her mother, Mrs. Amy Pope in the family plot at Forest Lawn Cemetery, Vancouver. Her eldest brother accompanied her, Robert Pope of Fergus, Ontario, who had been attending the funeral of his mother, was a visitor with Mr and Mrs Johnson and other relatives before returning home.

SOCRED DELEGATES

Delegates from Holden and district of the Vegreville-Bruce riding attending the Social Credit convention being held this week in Edmonton at the Jubilee Auditorium from December 4-6th were Peter Reum; Albert Johnson; Mr. and Mrs. J. A. Giebelhaus, H. Christian; E. Rurka, Mr and Mrs. Norman Koethe, Mrs. Earl Hardy and Mr. and Mrs Daniel Reum. Others in the riding attending were Mr. and Mrs. Gordon Miller; Martin Russ, S. Wynnychuk; M. Shewchuk, Steve Pawliuk; Mrs. Lawson; Mrs. Henry McGinitie; E. Yoursyshyn; Mrs. Alex Gordey, Bill Gerbring, Ed Magneson, Mrs. B Witness and Miss Darlene Gordey. The ladies were also attending the Ladies Social Credit Auxiliary meetings.

Mr. and Mrs. Jones, who have moved here from Saskatchewan were getting settled in the Nick Balyk residence this past week. Mr. Jones has been in Holden for the past few weeks, working at the hotel and is planning to take it over and settle in Holden.

The Brownie and Girl Guides are very busy these days at their meetings practicing for their Christmas concert which is to be held Friday evening, December 20th, they are hoping for a good response from residents of Holden and district. The funds received from the [illegible] going towards the upkeep of [illegible] they have adopted in one of the underprivileged countries.

County of Beaver #9
OFFICE HOURS:
9:00 A.M. to 5:00 P.M.
Monday through Friday.
Saturday, closed all day.

FOR SALE
USED COAL FURNACES
INCLUDES STOKERS
Good condition
TOFIELD TINSHOP

WE REPAIR
Radios, TV's, Stereos & Electrical Appliances.
Bring them to the
Marshall Wells Store
Tofield — Ph. 662-3124 3-tfn

CAMROSE LIVESTOCK BUYING STATION
Buying days each Tuesday and Thursday
★ Lowest handling charges on hogs from the buying station to Swifts plant in Edmonton.
Deal with confidence
Call—
DENNIS STREBERG
672-4971
Evenings call 672-4022

TOFIELD COMMUNITY THEATRE
Friday & Saturday, December 6 & 7—
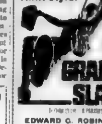

EDWARD G. ROBINSON and JANET LEIGH.
Color. FAMILY
Friday & Saturday, December 13 & 14—

Showtime: 8 p.m.

TOP DEALS!
2—1968 PONTIACS
—Parisienne 2-Dr. H-T.—Power steering & brakes.
—Laurentian Sedan—V 8 motor, automatic trans.
NEW—GMC SPORT ½ TON, with Custom Cab.
COCKSHUTT - PONTIAC - BUICK - GMC
Sales, Parts, Service
Complete Farm Service Headquarters
Tofield Service Garage
Phone 662-4929

You ARE involved . . .

(Continued from Page Four)

one which can only be corrected by you—not us—but YOU.

You not only expect to get the policeman when you want him, you show complete disregard toward him. You show no appreciation for his being out in the middle of January in a storm with 20 below temperatures with blowing wind and standing in the middle of the highway for up to three or four hours at a time—even though he's had to work all day. You don't want policemen. You want servants. You don't care to think your police have brought an extra revenue exceeding $3,000.00 into your village coffers within the past year and a half. You don't even show your appreciation when that member has been moved to another posting. You expect it of us. Just as you expect it of us to have to take physical abuse while your children are standing and watching because it's our job and you don't care about our welfare.

Gentlemen, in closing I wish to say I feel it takes a certain amount of intestinal fortitude to not only better a community, but to keep a community rolling along nice and smoothly. But you must expect a certain amount of bumps somewhere along the road. As representatives of your community in that you are the Chamber of Commerce. I am asking each of you to give my little talk some thought and possibly talk it over with your neighbors and amongst yourselves. And then, as I have said before, take the proverbial bull by the horns and begin taking more interest in your youth—who incidentally, are our leaders of tomorrow.

True Savings

BACON Sliced Side lb. 89c

Orange Juice Co-op, 48 oz. 2 for 79c

COTTAGE ROLLS R.T.S. FEATURE VALUE 89c lb.

BEANS with PORK— Co-op, 14 oz. 5 for 89c

PIE FILLING Co-op, 19 oz.
CHERRY 2/99c
BLUEBERRY 55c
PEACH 2/79c

DELICIOUS APPLES FEATURE VALUE Vu Pak Box $2.25

JAM Raspberry, Co-op, 48 oz. $1.15

TANG CRYSTALS— 3 oz. Flavors 5 for 95c

COFFEE MAXWELL HOUSE, Regular grind lb. 65c

CO-OP CENTRE
Phone 662-3191, Tofield

WATSON (Tofield) LTD.

- Contractors
- General Construction
- Electrical Installations
- Plumbing & Mechanical

PHONE 662-3143
Tofield, Alberta

Plan to attend the Christmas

Carol Festival

in the Tofield Community Centre

Thurs., Dec. 12 – 8 p.m.

AN ENJOYABLE EVENING OF CHORAL SINGING WITH EIGHT CHOIRS IN ATTENDANCE AND A MASS CHOIR PRESENTATION

Drainage meeting

(Mrs. G. H. Taylor)

The trustees of the Holden Drainage District No. 1 held their regular monthly meeting Friday evening, November 29th in the office of the secretary-treasurer with trustees Oscar Alseth, Nick Laskoski, Hans Huseby and secretary-treasurer, R. C. Hovland present. Regular business was attended to. The letter written by the secretary to the County of Beaver No. 9 regarding bridges in the district was read and approved. A report of the recent ditch cleaning was given and accounts for this work were presented and approved for payment.

Glen Hovland and his eldest son of Hillsdown were staying for two days this past week with his father Chris Hovland, brothers Rueben and Ray while attending to the crop and combining on his farm.

Locals . . .

Mr and Mrs James Saltzman visited with Mr and Mrs Pohar of Westlock on Tuesday and Wednesday of last week.

Martin Langkaas left Edmonton by plane on Sunday morning, November 24th for Windsor where he took delivery of a bus, returning via Chicago to Edmonton on Wednesday of last week.

Mrs Annie Sirdar has returned from a two-month trip to Toronto and Richmond Hill, Ontario where she visited with daughters Anne, Kay and families.

Fire of undetermined origin in the early hours of Saturday morning, completely destroyed the Billiard and Pool Hall, located on 53rd Ave West. The Boyko family were away from Tofield at the time.

Rufus B Wilson left on Thursday to visit with daughter Miss Faye Wilson in Toronto.

George Abernethy left on Monday to visit relatives in Nanaimo and Bellingham, Washington.

For those interested, Mrs Denis (Evelyn) Blakeman of Edmonton will be conducting the art program for junior grades on the School Program presented at 10 a.m., Friday December 13 on CBXT channel 5. Evelyn is the daughter of Mr and Mrs Carl Blake and is assistant art supervisor for the Edmonton Public School Board.

Ruth Jackson will be presented with the Governor General's Medal at an assembly which will be held in the Tofield School gymnasium on December 12th at 2:15 p.m. A number of other awards will be presented by school [illegible]

The newly [illegible] M & M store in Holden [illegible] reopened last Thursday with [illegible]

Santa . . .

Continued from Page One)

of the Canadian Legion and the Tofield Community League.

Door prizes have also been provided. Every little while, Santa [illegible]

To help celebrate Santa's visit all the Tofield merchants will feature specials at very attractive prices during the weekend.

Santa's visit is sponsored by the Tofield Chamber of Commerce.

TOFIELD LEGION'S

Turkey Bingo

TOFIELD COMMUNITY CENTRE

WEDNES., DEC. 11th.

— 8:15 P.M. —

21 GAMES — $2.00

INSURANCE --

• AUTO • FIRE • CASUALTY

LICENSES—Auto, Drivers, Hunting, Fishing.

TREASURY BRANCH AGENCY—
Pay Utility and Telephone bills here.

Tofield Realty Agents

Main Street, Opposite the Hotel — Phone 662-3212

GRAHAM ALLAN Res. Phone 662-3410
MRS. GLADYS BROWN Res. Phone 662-3312

Business Opportunity

—FOR LEASE

MODERN, ONE-BAY SERVICE STATION

with combination bulk sales facilities of major oil company

located at Tofield

Minimum of investment capital required
For full particulars write:

Box 87, Wetaskiwin, Alberta.

Perfumes CHRISTMAS ENCHANTMENT Cosmetics

We've a delightful selection of LUXURY GIFT SETS of Perfumes and Cosmetics . . .

INCLUDING:
On-the-Wind Bath Oil & Perfume
Desert Flower Sets, from $2.50
Evening in Paris
Yardley
Lotus, Red Rose, and more.

For Men—
BURLEY Body Talc, Cologne, After-Shave, Toulette Refresher and Travel Sets, from $1.00 to $4.00
MISTER L Cologne, After-Shave, Soap-on-a-Rope, priced from $2.50 to $5.00

And well-known names: 007, TEAK, YARDLEY.

Wrap up your Xmas Shopping now, at—

TOFIELD DRUG LTD.
— PHONE 662-3168 —

The Mercury

Tofield · Hwy 14 · Ryley · Holden

VOL. 53—No. 15—December 12th., 1968 $3.50 per Year, PUBLISHED WEEKLY AT TOFIELD, ALBERTA

PROVINCIAL LIBRARY EDMONTON, ALTA.

Alberta's new premier

54-year-old Harry Edward Strom won out over four other candidates for the leadership of the Social Credit party last Friday evening, in a victory which almost saw him sweep the field in the first ballot. With it goes the premiership of the province, although Mr. Manning has not yet announced the date of his retirement from that position. A southern Alberta farmer, Mr. Strom has had a wide background of activity, from local councillor to minister of agriculture.

County Council meets Monday, November 29

Following are the minutes, in part, of the regular meeting of the County of Beaver No. 9, held Monday, Nov. 25. Present were Crs. W. A. Dorin, A. L. Gibson, W. D. Johnston, G. Knudslien, W. Kropielnicki, J. H. Reddick and C. W. Sears.

It was moved and carried that the letter from Mr. Noel Dant, Provincial Planning Director, regarding Council's refusal to join a Regional Planning Commission, be received and filed, and that Mr. Dant be advised to have a member of his staff attend the January Council meeting to discuss this matter.

Mr. Bardari attended the Council meeting in connection with the Subdivision of the S½ of 15-53-19-W. 4th. This had been dealt with at the last Council meeting and Mr. Bardari wished to explain the road conditions and other matters regarding the subdivision. The Secretary-treasurer advised that it had been approved conditionally by the Town and Rural Planning Commission subject to certain conditions. One condition being that a caveat has to be placed on all lots in the subdivision restricting them agricultural use and that the developer would be responsible for construction of the roads and that these roads must meet the requirements of the County regarding all other construction providing immediate access to the subdivision from a provincial highway. Mr. Bardari explained that the road into the subdivision from the road on the east side of this section 15-53-19-W. 4th would eventually be assumed by the County, therefore, they should be involved in the requirements, and to see that the road is constructed to County specifications.

It was moved and carried that

(Continued on Page Three)

School concert is next Thursday

by Grace Phillips

The annual Christmas concert of the Tofield School will be presented this year on Thursday, December 19, beginning at 7:30 p.m.

The school band, under the direction of Mr. J. Bus, will present several numbers between the [illegible] given by grades three, six and nine.

Grade three have a simple operetta, "Merry Christmas, Mr. Snowman"; grade five, a cantata, "Shepherds Found Him", and grade nine presents plays about Christmas in England and Mexico.

Santa is coming Saturday

by Grace Phillips

Even though there is now plenty of snow, Santa Claus will still be coming to Tofield on the elephant "Packy", that he has borrowed from his friend, Al Oeming.

Saturday, December 14, will see Santa on his way down Main Street en route to the Tofield Community Centre, where all his little friends will be waiting for him.

Bev Munro from Radio Station CFCW will be master of ceremonies for the occasion. Tofielders are well acquainted with Bev, as he has been M.C. for the 4-H talent shows as well as for Santa's previous visits.

Starting at 2:00 p.m., Santa's visit will be heralded by the playing of Christmas music over the loudspeaker of the sound system.

Bags of candy and door prizes will be waiting for Santa's friends at the Community Centre, where the Tofield Chamber of Commerce is sponsoring the annual visit of Santa.

OES installs '69 officers

by Grace Phillips

Installation of the officers of Ionic Chapter No. 72 O.E.S. for 1969 took place on December 9 in the Masonic Hall in Tofield.

Previous to the installation ceremony, Mrs. Esther Anderson gave the history of 1968, during which time Mrs. Daisy Young and Neil Phillips were the chief officers of Ionic. An addendum to honor Mrs. Grace Phillips was presented by Mrs. Young, Mrs. V. Murray, Mrs. M. Murray, Mrs. Y. Borton, Mrs. E. Davison, Mrs. J. Swift and Mrs. E. Hardy.

Mrs. Helena Thiessen and Mr. George Thiessen, Worthy Matron and Worthy Patron, respectively, were installed with the other officers by Mrs. Grace Phillips, assisted by Mrs. Murray, Mrs. B. Hardy, Mrs. M. Arnett, Mrs. O. Moon, Mrs. J. Swift, Mrs. E. Nelson, Neil Phillips, Mrs. E. Anderson, Bill Davison, Mrs. I. Hardy and Paul Thomas.

The 1969 officers are: Mrs. Helena Thiessen, worthy matron; Mr George Thiessen, worthy patron; Mrs. Vivian Murray, associate matron; Mr. Paul Thomas, associate patron; Mrs Georgia Christensen, conductress; Mrs. Yvonne Borton, associate conductress, Mrs. Patricia Glover, secretary; Mrs. Mary Whyte, treasurer, Mrs. Zelda Hallett, chaplain; Mrs. Marie Murray, marshal; Mrs. Esther Anderson, organist, Mrs. Faye Dodds, Adah; Mrs. Elizabeth Davison, Ruth; Mrs. Mabel Boyles, Esther; Mrs. Ella Hardy, Martha; Mrs. Daisy Young, Electa, Mr. Dan Dodds, warder, Mrs. Evelyn Moore, sentinel.

Following installation, Mrs Young was presented with her Past Matron's jewel by Mrs. Thiessen, and Neil Phillips was presented with a gift by George Thiessen on behalf of the Chapter.

Mrs. Vivian Murray presented Mrs. Thiessen with a bouquet of red and white flowers as a token

(Continued on Page Twelve)

College starts night classes in psychiatry

Professor Bob Ostrem announced yesterday that Dr. Suma Smith will be a guest lecturer at Camrose Lutheran College during the next session of adult education. Dr. Smith will be teaching an evening non-credit Adult Education Extension Course in Psychiatry. An introduction to psychiatry, the course is a survey of the dynamics of adjustment, personality development and abnormal behavior. The class will be of eight weeks duration and begins on Monday, January 13, with registration and classes commencing at 8:00 p.m. The cost will be $15.00. Mr Ostrem commented that no background in psychology is assumed.

The weather

Dec.	Max.	Min.	Barom.	Remarks
4	32	10	30.18	———
5	15	16	29.90	———
6	14	0	30.00	———
7	22	-1	29.92	———
8	29	10	29.80	———
9	30	14	29.80	———
10	15	4	29.95	1" snow
11	—	—	——	3½" snow

PLEASE, BE CAREFUL. If the pattern remains the same the symbol of the festive season — the Christmas tree — will remain a top fire hazard in homes across Canada. Please be careful and don't leave on your lights when you go out, and please, make sure the wires are not frayed when you decorate your tree. And please, don't forget to keep your tree watered. — TNS Photo

Congratulations, Mr. 'Strum'

Introducing the Hon H R Strom to Camrose delegates two weeks back while he was still a candidate seeking their support, local MLA Chester Sayers recalled how he had suggested to the cabinet minister on one of their early tours that in a Scandinavian district such as Camrose he would expect to hear the name pronounced 'Strum', rather than "Strome" or "Strom". With a charming smile, Mr Strom rose moments later to tell his audience that it certainly sounds nice to hear the name pronounced the way his friends around home say it

So the word is straight from the new premier himself . . . the name rhymes with "from", rather than "prom" or "drome"

At the moment, probably the least important feature is pronunciation, but the policies he will follow or try to follow now that he's in office It may very well be that the luckiest men were those who did not win the election, for there is no doubt but what Mr. Strom will have to shoulder an immensely heavy burden

It's tough enough at any time to try to follow Mr Manning in the important seat but it must be immeasurably tougher now There are very definite financial strains on the province's economy, and there can be almost no doubt whatever that higher taxes will have to be imposed in certain areas, or new ones found Any mention of new taxes, of course, brings up the hated sales tax, which was avoided by nearly all candidates for the premiership

Yet the promised survey of expenditures, and review of any unnecessary programs cannot bring the necessary relief from increasing costs, unless at the same time it brings serious curtailment of programs which are already being developed And it does little good for instance, to shift the burden from provincial taxes to local taxes While this may improve the provincial picture, it simply takes the money from the same taxpayer in a different manner

The leadership convention also provided brief glimpses through the curtain of cabinet and party solidarity, which indicates there are definitely serious disagreements among the "one big family", disagreements over important issues

The probability is that until this time Mr Manning has been able to keep the lid on in most cases, but there is a feeling that even he sensed this strength was running out, and it was time for the newer elements to take over and see what they could do about controlling disunity, building party solidarity and uniting in the push forward

It will be interesting to see the changes and the elevations in the cabinet in the next short time Mr Strom has said he will definitely not continue as minister of municipal affairs, the portfolio he now holds, so that either some new face must be added to the cabinet, or a present minister must be saddled with two portfolios — which is not, after all, too uncommon

There are also rumors of some present cabinet portfolios being lifted from those holding them which introduces fascinating new elements into the guessing game Who will retire, and who will be asked to? Who will get the nod in new appointments?

We'll be surprised if promotions don't go to Bob Clark and Ray Speaker, and Dr Buck may very well have qualified for a chance to show what he can do, at least in the near future, if not immediately

It's fun second-guessing the new premier, but it's not going to be any fun for him. This is a rough and tumble game, with high stakes, and they play for keeps

Albertans everywhere will join in congratulating Mr Strom on his election, even though they differ politically For the sake of the province they will wish for him the co-operation of his cabinet, his members, and his party

Ripples in the water

Like ripples in the water reaching ever further out when a stone has broken the surface the effects of a vote of confidence in a community seem also to keep on reaching further and further

First of course was the remarkable expansion of both Macleod's and Safeway's shopping facilities with the huge [illegible] Camrose new Safeway outlet slated to open next week Then there is the addition of at least three new firms to the Camrose business community in the Bank of Nova Scotia and Copp's Shoe Store which open this week and St. Clair Fashions which opened a week ago

But there is also the effect it's having on stores all through the neighborhood Across the street is a handsome new facing and renovation for one of the hotels down the street is an extension and addition to another business and there are reports of major improvements contemplated for service stations in the area

Already the change in traffic patterns has been clearly indicated, and with the shift of grocery shoppers to the new Safeway store the change will be even more pronounced For some years there has been a slow but [illegible] of traffic patterns [illegible] and reversed [illegible] but nevertheless [illegible]. Development of all these new outlets coupled with [illegible] of several of the major stores there will definitely [illegible] the traffic pattern as a whole [illegible] for some time to come.

Moving [illegible] will take another [illegible], an important [illegible] acting as a counterbalance

The Tofield Mercury

Subscription price by mail $2.50 per year

Published at Tofield, Alberta, every Thursday by the Tofield Mercury Publishing Ltd.

Office on Main Street, Tofield

Editor Ed Clinton

From the mail bag

WAKE-UP PARENTS

Dear Sir

Reading the article written in last week's Mercury, "Straight Talk From a Mountie", I would like to say I'm on the side of the Police but nevertheless I'm in sympathy with our young people too [illegible] is to blame?

What will become of our teenagers if parents are no better? It used to be we were taught to respect the law and know what was right and wrong Now, I must say it looks like those days are past, and now it's a "Stupid Cop" Why have a 60-mile speed limit when 70-80 is the go?

If there could be some way to convince our youth th... the Cops are their protection instead of having to haul them in for Court. I would say it would be a worthwhile move There are so many good and legal things that could be done by energetic young folks where they could make use of themselves, such as making skating rinks, winter tobogganing, skiing, helping the helpless, shovelling snow, and what have you This, I'm sure no "Cop" would run them in for

If Parents would take a small interest in the young people there would be a big difference, I'm sure I was flabbergasted to hear of the teen dance that was mentioned, when our Police were called The most awful language anyone could utter and I must say if Mothers could hear their own children utter such words, any loving mother would be heartbroken and the pity I felt for the Police I can't explain what a shame as I want to say, Parents be careful what you say and do around the small fry Some day they will be teen-agers, too, and say and do what Mom and Dad did.

At the best of up-bringing, we find to our despair, some go bad, so let us apply the Golden Rule "Do unto others what you want them to do to you" then the "Stupid Cops", as you call them, will become your best [illegible]

Thank you

P S

BEWARE

Dear Sir:

Many folks heaved a sigh of relief when the recent strike costing the Alberta construction industry hundreds of thousands of dollars a day [illegible] Calgary and Edmonton [illegible] came to an end The fact, however that the General Contractors Association caved in to the unions [illegible] freedom-loving Canadians.

[illegible] the unions however shelved demands for retroactive pay to win concessions on other issues What other issues?

A key issue in the negotiations concerned a sub contract clause whereby contractors would only sublet work to companies hiring union members. The contractors claimed that this clause would be illegally forcing a decision by one parties on a third party. The unions replied that subletting of work to contractors who pay less than union rates is becoming increasingly prevalent". Apparently in an effort to end the crippling strike, or was it perhaps in return for the dropped retroactive pay demands, the contractors finally conceded. As a result, GCA members must now employ union labour on all future jobs This is reportedly the first time such a clause has ever been negotiated in a construction contract in Alberta

It is regrettable that the GCA pragmatically decided to meet the unions' bold request for a monopoly position The decision arrived at constitutes another black page in the history of Canada for it deprives the employees of the sub-contractor of their fundamental right to be represented by the union of their choice The formation of unions should be encouraged as a beneficial and natural form of co-operation in a [illegible] society such as ours but unions should be voluntary organizations reflecting the pluralistic character of a free society To impose uniformity and 100% membership in a union is contrary to the principle of genuine democracy.

Jesuit Father Prakman principal of the Catholic Workers College at Oxford University was blunt in saying "Let the unions remember that the right to work comes from God, not from them. Man was born to work and he has a inviolable fundamental right to work and to the means to work. The right was not created by trade unions" Rightly so! The God-given right to work should be protected by the unions

Why should a worker be compelled to belong to for example the Carpenters' Union in order to ply his trade? He should join a union, but it should be the union of his own choice not the Carpenters' — choice. No one should discriminate in any way, shape or form against any carpenter All men—whether they belong to the AFL-CIO/CLC unions, the CNTU, the MCCL, the CLAC or no union — should be treated indiscriminately Union affiliation or the lack of it should make no difference to anyone The present discriminatory set up will continue, however unless the secular trade unions or employers or politicians or [illegible] better, all admit that forcing tradesmen to support a certain union before they can begin working is in violation of the freedom of association guaranteed to all Canadians by **The Canadian Bill of Rights**, and should therefore be abolished and declared illegal.

Sincerely yours
Stan De Jong
Alberta Representative
Christian Labour Association of Canada CLAC

DON REPORTS

December 1968

Dear Sir

[illegible] ments recently paid [illegible] Parliament [illegible]

The ceiling of $120 [illegible] paid by taxpayers [illegible] of this income surcharge [illegible] means that low and [illegible] income taxpayers will pay the full rate of 2% up to [illegible]

The Canadian [illegible] of $30 [illegible] rate of approximately [illegible] of one percent

Every Canadian will pay 2% [illegible]

(Continued on Page Nine)

County Council meets Monday, November 29

(Continued from Page One)

the County have their Solicitor draw up an agreement regarding the responsibility and conditions under which the subdivision will be acceptable to the County and that the road in question, i.e. the access road to the division from the present County road on the east side of the development would meet minimum standards of the Department of Highways.

The Secretary-Treasurer read a letter from the Department of Lands and Forests in connection with the access to the S.E. 30-48-13-4 which is split by Collison Lake The Department of Lands and Forests advise that they have no funds with which to assist in putting a road across the neck of the lake dividing the quarter but they would have no objection to the construction providing it was done by the County of Beaver and at no expense to the Department of Lands and Forests. It was moved and carried that this matter be tabled to the next meeting and that Cr. Roddick get more information regarding the access road.

A letter from Mr Sigurd Lefsrud, Solicitor for the Town of Viking, was read requesting that two areas of the County of Beaver No. 9 be annexed to the Town of Viking First portion being a street which is in the County of Beaver and contained within Alberta Street and 9th Avenue as shown on subdivision plan 7072KS and secondly the water storage reservoir of the town.

It was moved and carried that the County of Beaver advise the Town of Viking the County has no objection to the annexation of this property by the Town.

A proposed subdivision of the N. W. Section 36 and S. W. of 35-32-19-W 4th by Mr. C. W Duemler and Associates Ltd. was presented to the Council. Mr Jack Joyce representing the surveyors and Mr Roy Warwa representing the Realty Firm were present to discuss the proposed subdivision. The parcels were to be subdivided into lots containing 40 acre plots These plots were to be used for a variety of uses, all agricultural.

It was moved and carried that the Council has no objection to the proposed subdivision providing the County is not called upon for any road or other improvements in or to the subdivision and that municipal regulations regarding distance from road allowances for building and other construction including shelter belts be recognized It is also required that one rod of land be reserved for additional road allowance if and when required The County is to be allowed to purchase this rod of land at three times the present assessed value

A proposed subdivision of the N½ of S.E. 10-50-20-4 by Mr Andrew Romanisson was presented to the Council It was moved and carried that this application be refused as there is no road into the property to be subdivided and the Council does not intend to build a road at this time

AGT REQUEST

A request from the Alberta Government Telephones for looking after an access road to the microwave tower on Pt. N W 36-48-12-4 was placed before the Council It was moved and carried that we advise the Alberta Government Telephones that we will look after the access to this microwave tower on the same basis as other ratepayers in the County i.e. it would cost $2.00 per trip to grade and plow snow into the tower and that if gravel was required on this access road it would be put on at the County's cost to Alberta Government Telephones.

A letter from Dr W M Norton of the Health of Animals Branch, Department of Agriculture, Camrose, regarding the TB testing area was read to the Council This letter advised that the Department has been trying to keep this area accredited but due to lack of veterinarians it has almost been impossible There has been some testing done but will be sometime before it can be completed.

It was moved and carried that this letter be received and that the contents be published to advise residents of the County the reasons for the delay in having this program completed.

A letter from the Town of Viking advised Mr John B Allen has been appointed to the Emergency Measures Organization or the Town of Viking.

RECREATION MEETING

Cr. Knudslien reported on a meeting that had been held in the Town of Tofield regarding the recreation meeting on November 13, 1968. Certain questions were asked regarding recreation grants for buildings and grants for recreation director. However, not too much information had been gathered at this meeting and it was decided that another meeting should be held early in January to see if they could get more information.

It was moved and carried that the report be accepted and a meeting be arranged early in January, preferably January 12, at the County Office and that representatives of the County Council and the Towns, Villages and Hamlets within the County be invited to attend this meeting and that some representative from the Department of Youth Recreation Branch be invited.

An account from W. J Francl & Associates, Consulting Engineers Ltd., in regard to the water and sewer system in the Hamlet of Bruce was presented to the Council. The total engineering fee for this project was $6,374.13 Of this amount $1,500.00 had been paid leaving a balance owing of $4,874.13. It was moved and carried that this account be paid.

A letter from the Department of Highways, Bridge Branch, advising that the requests for 1969 would be looked into and the inspections made and discussed with Councillors concerned as soon as possible It was moved and carried that this letter be received and filed.

A summary of fire loses for the part of the year January 1 to August 15, 1968 was read to the Council. There had been 21 fires during this time and total loses reported at $82,374.00 It was moved and carried that this information be received and filed.

An account from the Village of Ryley for sidewalk in front of the County Office was presented The account showed that we were to pay $570.00 for the sidewalk This account was questioned as the original request for sidewalk only included a front approach to the parking area; however, the bill shown was for 30 feet. It was moved and carried that we refuse this account and pay only for the cost involved for putting the approach to the parking area in.

A letter from the Alberta Farm Purchase Board was read to the Council. They advised that they could accept one application from our Farm Purchase Advisory Committee.

A letter from the Canadian Transport Commission regarding a flashing light at the west crossing into the Village of Ryley was read. The letter indicates that the Canadian Transport Commission had approved this flashing light and that the railways are to provide the County with the detail costs and we will at that time advise whether we will proceed on a 12½% installation cost and a 50% maintenance cost of this installation.

Notice of the Regional Fieldman's Conference to be held in Vegreville on December 4, 1968 was read to the County Council It was moved and carried that any of the Councillors plus the Fieldman and the Chairman of the Agricultural Committee attend this Regional Conference if they are able

Cr. Gibson mentioned that one of the Hutterites had requested

(Continued on Page Five)

Tofield Lions hold meeting

Tofield Lions Club held their only meeting for December on Tuesday evening last in the meeting room, Lion Ray Henriksen in the chair. It was also Ladies Nite, and a sumptuous Christmas dinner with all trimmings was served by Mrs. Peter Nickel and Mrs. Elizabeth Gray.

Special guests were Mr. and Mrs. R. W. Hudzki and Mr Donald Hudzki. After the meal Donald gave a report on his trip to Banff in August where he attended a United Nations Seminar sponsored by the Lions Club.

Three new members were inducted by Lion Regehr. Lion Bill Rozenberg is leaving for Thorsby as of Wednesday. After the ceremonies were over members spent the remainder of the evening playing cards.

WE SHIP
LIVESTOCK
EVERY TUESDAY AND THURSDAY
NO HANDLING CHARGES ON HOGS DELIVERED TO CAMROSE!
C. J. DUGGAN & SON LTD.
Camrose, Alberta

NEW TRUCK SALE!
1969 F250 FORD 3/4 TON
Styleside Pickup with 360 V 8 motor, custom cab, block heater, reflectors, oil & ammeter gauges, 4-speed trans., side-mounted spare, chrome swing-back mirrors, radio, heavy duty battery & springs
Special Low Clearance Price!
BEAVER MOTORS LTD.
Phone 688-3800 Holden, Alta.

COMPETITIVE PRICES
FREE ESTIMATES
PHONE 672-2555

We will deliver promptly the right amount of correctly mixed concrete to your job, strength guaranteed as specified.
FOR YOUR PROTECTION, the control of our concrete is checked by a registered testing firm. All sand and crushed rock used is tested to insure proper strength.
We stock 'Type 5' Cement for alkali soil conditions.
Camrose Transit Mix Ltd.

Christmas Choir Concert
AT
Camrose Lutheran College
Convocation Centre
Concert preceded by Smorgasbord 5:30 - 8:00 p.m. Students $1.50 Adults $2.00
19 December
Children under 6 free
Tickets at Lyseng Studio, C.L.C. Business Office, or at the Door.
Choir Concert at 8:45 p.m. Students 50¢ Adults $1.00

Congratulations, Mr. 'Strum'

Introducing the Hon. H. E. Strom to Camrose delegates two weeks back while he was still a candidate seeking their support, local MLA Chester Sayers recalled how he had suggested to the cabinet minister on one of their early tours that in a Scandinavian district such as Camrose he would expect to hear the name pronounced 'Strum', rather than 'Strome' or 'Strom'. With a charming smile, Mr Strom rose moments later to tell his audience that it certainly sounds nice to hear the name pronounced the way his friends around home say it.

So the word is straight from the new premier himself . . . the name rhymes with "from", rather than "prom" or "drome".

At the moment, probably the least important feature is pronunciation, but the policies he will follow or try to follow now that he's in office. It may very well be that the luckiest men were those who did not win the election, for there is no doubt but what Mr. Strom will have to shoulder an immensely heavy burden.

It's tough enough at any time to try to follow Mr Manning in the important seat, but it must be immeasurably tougher now. There are very definite financial strains on the province's economy, and there can be almost no doubt whatever that higher taxes will have to be imposed in certain areas, or new ones found. Any mention of new taxes, of course, brings up the hated sales tax, which was avoided by nearly all candidates for the premiership.

Yet the promised survey of expenditures, and review of any unnecessary programs cannot bring the necessary relief from increasing costs, unless at the same time it brings serious curtailment of programs which are already being developed. And it does little good, for instance, to shift the burden from provincial taxes to local taxes. While this may improve the provincial picture, it simply takes the money from the same taxpayer in a different manner.

The leadership convention also provided brief glimpses through the curtain of cabinet and party solidarity, which indicates there are definitely serious disagreements among the "one big family", disagreements over important issues.

The probability is that until this time Mr Manning has been able to keep the lid on in most cases, but there is a feeling that even he sensed this strength was running out, and it was time for the newer elements to take over and see what they could do about controlling disunity, building party solidarity and uniting in the push forward.

It will be interesting to see the changes and the elevations in the cabinet in the next short time. Mr Strom has said he will definitely not continue as minister of municipal affairs, the portfolio he now holds, so that either some new face must be added to the cabinet or a present minister must be saddled with two portfolios . . . which is not, after all, too uncommon.

There are also rumors of some present cabinet portfolios being lifted from those holding them, which introduces fascinating new elements into the guessing game. Who will retire, and who will be asked to? Who will get the nod in new appointments?

We'll be surprised if promotions don't go to Bob Clark and Ray Speaker, and Dr. Buck may very well have qualified for a chance to show what he can do, at least in the near future, if not immediately.

It's fun second-guessing the new premier, but it's not going to be any fun for him. This is a rough and tumble game, with high stakes, and they play for keeps.

Albertans everywhere will join in congratulating Mr Strom on his election, even though they differ politically. For the sake of the province they will wish for him the co-operation of his cabinet, his members, and his party.

Ripples in the water

Like ripples in the water reaching ever further out when a stone has broken the surface, the effects of a vote of confidence in a community seem also to keep on reaching farther and further.

First of course was the remarkable expansion of both Macleod's and Safeway's shopping facilities, with the huge [illegible] Camrose new Safeway outlet slated to open next week. Then there is the addition of at least three new firms to the Camrose business community in the Bank of Nova Scotia and [illegible] Shoe Store which open this week, and St. Clair Fashions which opened a week ago.

But there is also the effect it's having on stores all through the neighborhood. Across the street is a handsome new facing and renovation for one of the hotels, down the street is an extension and addition to another business, and there are reports of major improvements contemplated for service stations in the area.

Already the change in traffic patterns has been clearly indicated, and with the shift of grocery shoppers to the new Safeway store, the change will be even more pronounced. For some years there has been a slow but more or less persistent moving of traffic patterns to the south, interrupted and reversed from time to time, but nonetheless moving insistently. Development of all these new outlets coupled with improvement of several of the older stores there, will definitely move the traffic centre a whole block north, and keep it there for some [illegible].

Moving it back south again will take another fairly substantial combination of important retail outlets, acting as a counterbalance.

The Tofield Mercury

Subscription price by mail $2.50 per year

Published at Tofield, Alberta, every Thursday
by the Tofield Mercury Publishing Ltd.
Office on Main Street, Tofield

Editor: Ed. Clinton

From the mail bag

WAKE-UP PARENTS

Dear Sir:

Reading the article written in last week's Mercury "Straight Talk From a Mountie", I would like to say I'm on the side of the Police but nevertheless I'm in sympathy with our young people, too. Who is to blame?

What will become of our teenagers if parents are no better? It used to be we were taught to respect the law and know what was right and wrong. Now, I must say it looks like those days are past, and now it's a "Stupid Cop". Why have a 60-mile speed limit when 70-80 is the go?

If there could be some way to convince our youth that the Cops are their protection instead of having to haul them in for Court I would say it would be a worthwhile move. There are so many good and legal things that could be done by energetic young folks where they could make use of themselves, such as making skating rinks, winter tobogganing, skiing, helping the helpless shovelling snow, and what have you. This, I'm sure no "Cop" would run them in for.

If Parents would take a small [illegible] people there would be a big difference. I'm sure I was flabbergasted to hear of the teen dance that was mentioned, when our Police were called. The most [illegible] language anyone could utter and I must say if Mothers could hear their own children utter such words, any loving mother would be heartbroken and the pity I felt for the Police I can't explain.

what a shame so I want to say Parents be careful what you say and do around the small fry. Some day they will be teen-agers too, and say and do what Mom and Dad did.

At the best of up-bringing we find to our despair some go bad so let us apply the Golden Rule "Do unto others what you want them to do to you" then the "Stupid Cops" as you call them will become your best [illegible].

Thank you.
P. S.

BEWARE

Dear Sir:

Many folks heaved a sigh of relief when the recent strike costing the Alberta construction industry hundreds of thousands of dollars a day [illegible] $25,000,000 in Calgary and Edmonton building projects, came to an end. The fact, however, that the General Contractors Association caved in to the unions' [illegible]

[illegible]

(or was it perhaps in return for the dropped retroactive pay demand?), the contractors finally conceded. As a result, GCA members must now employ union labour on all future jobs. This is reportedly the first time such a clause has ever been negotiated in a construction workers' contract in Alberta.

It is regrettable that the GCA pragmatically decided to meet the unions' bold request for a monopoly position. The decision arrived at constitutes another black page in the history of Canada for it deprives the employees of the sub-contractor of their fundamental right to be represented by the union of their choice. The formation of unions should be encouraged as a beneficial and natural form of co-operation in a complex society such as ours, but unions should be voluntary organizations reflecting the pluralistic character of a free society. To impose uniformity and 100% membership in a union is contrary to the principle of genuine democracy.

Jesuit Father Prutmon, principal of the Catholic Workers College at Oxford University was blunt in saying: "Let the unions remember that the right to work comes from God, not from them. Man was born to work and he has a inviolable fundamental right to work and to the means to work. The right was not created by trade unions. Rights so! The God-given right to work should be protected by the unions."

Why should a worker be compelled to belong to, for example, the Carpenters' Union in order to ply his trade? He should join a union, but it should be the union of his own free—not the Carpenters'— choice. No one should discriminate in any way, shape or form against any carpenter. All men—whether they belong to the AFL-CIO/CLC unions the CNTU, the MCCL, the CLAC or no union — should be treated indiscriminately. Union affiliation or the lack of it should make no difference to anyone. The present discriminatory set up will continue however unless the secular trade unions or employers or politicians or [illegible] better [illegible] admit that forcing tradesmen to support a certain union before they can begin work [illegible] of the Canadian Bill of Rights, and should therefore be abolished and declared illegal.

Sincerely yours,
Stan De Jong
Alberta Representative,
Christian Labour Ass. of Canada (CLAC)

DON REPORTS

[illegible]

(Continued on Page Nine)

County Council meets Monday, November 29

(Continued from Page One)

the County have their Solicitor draw up an agreement regarding the responsibility and conditions under which the subdivision will be acceptable to the County and that the road in question, i.e. the access road to the division from the present County road on the east side of the development would meet minimum standards of the Department of Highways.

The Secretary-Treasurer read a letter from the Department of Lands and Forests in connection with the access to the S.E. 36-48-13-4 which is split by Collison Lake. The Department of Lands and Forests advise that they have no funds with which to assist in putting a road across the neck of the lake dividing the quarter but they would have no objection to the construction providing it was done by the County of Beaver and at no expense to the Department of Lands and Forests. It was moved and carried that this matter be tabled to the next meeting and that Cr. Roddick get more information regarding the access road.

A letter from Mr Sigurd Lefsrud, Solicitor for the Town of Viking, was read requesting that two areas of the County of Beaver No. 9 be annexed to the Town of Viking. First portion being a street which is in the County of Beaver and contained within Alberta Street and 9th Avenue as shown on subdivision plan 7073KS and secondly the water storage reservoir of the town.

It was moved and carried that the County of Beaver advise the Town of Viking the County has no objection to the annexation of this property by the Town.

A proposed subdivision of the N. W. Section 36 and S. W. of 35-52-19-W 4th by Mr. C. W Duemler and Associates Ltd. was presented to the Council. Mr Jack Joyce representing the surveyors and Mr Roy Warwa representing the Realty Firm were present to discuss the proposed subdivision. The parcels were to be subdivided into lots containing 40 acre plots. These plots were to be used for a variety of uses all agricultural.

It was moved and carried that the Council has no objection to the proposed subdivision providing the County is not called upon for any road or other improvements in or to the subdivision and that municipal regulations regarding distance from road allowances for building and other construction including shelter belts be recognized. It is also required that one rod of land be reserved for additional road allowance if and when required. The County is to be allowed to purchase this rod of land at three times the present assessed value.

A proposed subdivision of the $N\frac{1}{2}$ of S.E. 10-50-20-4 by Mr Andrew Romanisson was presented to the Council. It was moved and carried that this application be refused as there is no road into the property to be subdivided and the Council does not intend to build a road at this time.

AGT REQUEST

A request from the Alberta Government Telephones for looking after an access road to the microwave tower on Pt. N.W. 30-48-12-4 was placed before the Council. It was moved and carried that we advise the Alberta Government Telephones that we will look after the access to this microwave tower on the same basis as other ratepayers in the County i.e. it would cost $2.00 per trip to grade and plow snow into the tower and that if gravel was required on this access road it would be put on at the County's cost to Alberta Government Telephones.

A letter from Dr W. M. Norton of the Health of Animals Branch, Department of Agriculture, Camrose, regarding the TB testing area was read to the Council. This letter advised that the Department has been trying to keep this area accredited but due to lack of veterinarians it has almost been impossible. There has been some testing done but will be sometime before it can be completed.

It was moved and carrier that this letter be received and [illegible] the contents be published to advise residents of the County the reasons for the delay in having this program completed.

A letter from the Town of Viking advised Mr John B. Allen has been appointed to the Emergency Measures Organization of the Town of Viking.

RECREATION MEETING

Cr Knudslien reported on a meeting that had been held in the Town of Tofield regarding the recreation meeting on November 13, 1968. Certain questions were asked regarding recreation grants for buildings and grants for recreation director. However, not too much information had been gathered at this meeting and it was decided that another meeting should be held early in January to see if they could get more information.

It was moved and carried that the report be accepted and a meeting be arranged early in January, preferably January 13, at the County Office and that representatives of the County Council and the Towns, Villages and Hamlets within the County be invited to attend this meeting and that some representative from the Department of Youth Recreation Branch be invited.

An account from W. J. Francl & Associates, Consulting Engineers Ltd., in regard to the water and sewer system in the Hamlet of Bruce was presented to the Council. The total engineering fee for this project was $6,374.13. Of this amount $1,500.00 had been paid leaving a balance owing of $4,874.13. It was moved and carried that this account be paid.

A letter from the Department of Highways, Bridge Branch, advising that the requests for 1969 would be looked into and the inspections made and discussed with Councillors concerned as soon as possible. It was moved and carried that this letter be received and filed.

A summary of fire loss for the part of the year January 1 to August 15, 1968 was read to the Council. There had been 21 fires during this time and total loses reported at $82,374.00. It was moved and carried that this information be received and filed.

An account from the Village of Ryley for sidewalk in front of the County Office was presented. The account showed that we were to pay $378.00 for the sidewalk. This account was questioned as the original request for sidewalk only included a front approach to the parking area; however, the bill shown was for 30 feet. It was moved and carried that we refuse this account and pay only for the cost involved for putting the approach to the parking area in.

A letter from the Alberta Farm Purchase Board was read to the Council. They advised that they could accept one application from our Farm Purchase Advisory Committee.

A letter from the Canadian Transport Commission regarding a flashing light at the west crossing into the Village of Ryley was read. The letter indicates that the Canadian Transport Commission had approved this flashing light and that the railways are to provide the County with the detail costs and we will at that time advise whether we will proceed on a 12½% installation cost and a 50% maintenance cost of this installation.

Notice of the Regional Fieldman's Conference to be held in Vegreville on December 4, 1968 was read to the County Council. It was moved and carried that any of the Councillors plus the Fieldman and the Chairman of the Agricultural Committee attend this Regional Conference if they are able.

Cr Gibson mentioned that one of the Hutterites had requested

(Continued on Page Five)

Tofield Lions hold meeting

Tofield Lions Club held their only meeting for December on Tuesday evening last in the meeting room, Lion Ray Henriksen in the chair. It was also Ladies Nite, and a sumptuous Christmas dinner with all trimmings was served by Mrs Peter Nickel and Mrs Elizabeth Gray.

Special guests were Mr and Mrs. R. W. Rudzcki and Mr Donald Rudzcki. After the meal Donald gave a report on his trip to Banff in August where he attended a United Nations Seminar sponsored by the Lions Club.

Three new members were inducted by Lion Regehr. Lion Bill Hazenberg is leaving for Thorsby as of Wednesday. After the ceremonies were over members spent the remainder of the evening playing cards.

WE SHIP
LIVESTOCK
EVERY TUESDAY AND THURSDAY
NO HANDLING CHARGES ON HOGS DELIVERED TO CAMROSE!
C. J. DUGGAN & SON LTD.
Camrose, Alberta

NEW TRUCK SALE!
1969 F250 FORD 3/4 TON
Styleside Pickup with 360 V 8 motor, custom cab, block heater, reflectors, oil & ammeter gauges, 4-speed trans., side-mounted spare, chrome swing-back mirrors, radio, heavy duty battery & springs.
Special Low Clearance Price!
BEAVER MOTORS LTD.
Phone 688-3000 Holden, Alta.

COMPETITIVE PRICES
FREE ESTIMATES
PHONE 672-2555
We will deliver promptly the right amount of correctly mixed concrete to your job, strength guaranteed as specified.
FOR YOUR PROTECTION, the control of our concrete is checked by a registered testing firm. All sand and crushed rock used is tested to insure proper strength.
We stock 'Type 5' Cement for alkali soil conditions.
Camrose Transit Mix Ltd.

Christmas Choir Concert
AT
Camrose Lutheran College
Convocation Centre
Concert preceded by Smorgasbord
5:30 - 8:00 p.m.
Students $1.50
Adults $2.00
19 December
Children under 6 free
Tickets at Lyseng Studio, C.L.C. Business Office, or at the Door.
Choir Concert at 8:45 p.m.
Students 50¢
Adults $1.00

Holden and district news

(Mrs. G. H. Taylor)

On We[illegible] December 4th the Vi[illegible] Junior Hi[illegible] basketball [illegible] H[illegible] for H[illegible] the [illegible] Lynn B[illegible] the top point er for Vi[illegible] the score [illegible] Viking 10, Holden 7. Kevin S[illegible] for the [illegible].

Reube[illegible] Tuesday [illegible] father [illegible] eye spec[illegible] Mr. Hovland [illegible] aged [illegible] in one of [illegible] several weeks ago after [illegible] fall and this trouble is not clearing up too well.

The Ryley and District 4-H Clothing Club held their 4th meeting of the season in the Ryley Economics room on Tuesday December 3rd. Business consisted of planning the Christmas party with the other 4-H Clubs and the picking of names for exchange of Christmas gifts. Also mentioned and discussed were some fund-raising ideas. The project books have finally arrived and everyone is anxious to dig into them since it is a very interesting course this year. No lunch was served after the meeting since all members were eager to hurry home in time to watch the Elvis Presley special program on television which was also scheduled that night. The next meeting will be held Tuesday evening, December 17th.

Ray Hovland and his father, Chris Hovland were business visitors in Camrose Monday afternoon.

ELKS MEET

The Holden Lodge BPO Elks held their regular monthly meeting Monday, December 9th with [illegible] at the [illegible] business was [illegible] standing committees were appointed for the [illegible] year. Plans were discussed and made for the turkey bingo to be held in the hall on Friday, December 13th and the New Year's eve supper dance which is an annual affair.

Zane Ryk was a business visitor in Edmonton Monday.

HOLDEN — Nick Kohut of Edmonton was a business caller last Wednesday afternoon in the village also checking on his property. He has recently visited with his mother Mrs. Mary Kohut who is now resident at Rosehaven in Camrose and she is keeping in fairly good health.

Mrs. Ethel Brekstad, Mrs. Mabel Sizer and Mrs. Mary Andrews were recent afternoon visitors with Mrs. Clara Sizer.

Mrs. N. L. Campbell returned home last Thursday evening after being away for a month visiting with her son and family, Mr. and Mrs. Bill Campbell in Toronto, Ontario. Mrs. Campbell arrived at Nisku International Airport on Tuesday evening, being met by her family, the Ken Campbells of Leduc, with whom she visited for a couple of days before arriving home, her grandson Bill driving her to Holden.

Mrs. Jennie Falbtick of Chicago, Illinois, (nee Jennie Nelson) and who resided in the Holden district some years ago, has been calling on friends and is

District news items from Ryley

(Mrs. Ruth Davick)

Junior High School girls and boys played basketball at Ryley on December 6th against Bruce. Ryley won both games. Girls score was 23 to 4 and the boys 14 to 19.

On Monday afternoon a few of the women of the Curling Club gathered at the curling rink and held an enjoyable time cleaning the rink for the season starting. They passed the time with a few jokes and a cup of coffee to finish off the day.

The 4-H Beef Club meeting on December 9th was opened with Terry Lyons reading the pledge. The club decided to join with other Ryley 4-H clubs in an inter club Christmas party to be held on December 18th. Each club will pay $5.00 towards the party. It was moved by Freddie Lyons that they adjourn the meeting and seconded by Gerald Lyons.

Mr. and Mrs. Jim Southern's baby daughter is a patient at the Tofield Hospital.

Mr. and Mrs. Jorgen Davick and Mr. and Mrs. Elmer Lundin celebrated their anniversaries together this week.

visiting with her father, John Nelson, and old time resident of the district, now resident in the Hardisty Nursing Home in Edmonton and is the good age of 98 years.

Mrs. John Zuzak was taken to Viking Hospital on Friday afternoon for a check-up and treatment after effects of a bad attack of the flu.

Mr. and Mrs. William Chrystian and two small daughters of Edmonton are presently staying on his father's farm, while his parents, Mr. and Mrs. Joe Chrystian are away.

Bill Laskosky, who had been visiting with relatives for a short time in California, is home from his trip.

Mr. and Mrs. Roy Nichols visited for the day, Sunday, December 1st at Lac la Biche, with Mrs. Nichols' son and family, Mr. and Mrs. Ralph Gorrie.

Mr. and Mrs. Marshall Slywka and children of Sherwood Park were recent weekend visitors with his mother, Mrs. William Slywka.

On Saturday evening, November 23rd the Legion Hall was the scene of a happy occasion when the hall was filled with relatives and friends of Mr. and Mrs. Art Seabar to honor them on their silver wedding anniversary. Entering the hall they were greeted by their son, who did the honor of pinning the corsages on his parents. The table was nicely decorated for the event and centering the table was a wedding cake bedded in red roses and decorated by Mrs. Mary Osada. Seated at the table with the bride and groom were the bridesmaid of 25 years ago, Mrs. Gladys Steffen, their son Gary and Rose. The bride's mother, Mrs. Rindahl, the groom's mother, Mrs. Seabar, Harold Parsons, Mr. [illegible] Mrs. Garnet Burnstad, Mr. and Mrs. Lloyd Wickstrom. Two solos were sung by Lloyd Wickstrom. On behalf of the community Garnet Bu[illegible] presented Art and Clara with a coffee table, bedspread and a purse of money. Garry presented basket chairs [illegible] of Rose [illegible] from the Seabar family, they were presented with a dinner set and a [illegible] from the Rindahl family, a [illegible] set. Mrs. Seabar, the mother of the groom presented them with a plaque of $25.00 made of 50c coins. The evening was spent in dancing and singing. Out of town guests were from Camrose and Round Hill. Mrs. Art Seabar's sister from Victoria Bonny Budynski was present for the occasion.

HOVELAND FUNERAL HOME

Phone 672-3131
Camrose
— OR —
Carl Nord, Ryley
Phone 663-3654

LAW OFFICE

WALTER BRAUL
Barrister and Solicitor
200 Royal Trust Building
10030 JASPER AVE. EDMONTON, ALBERTA
In Watson Building, Tofield each Saturday, 9:00 - 5:00
Tofield Phone—662-3143 Edmonton Phone—422-7101
WRIGHT COLLINS BRAUL & HLACHUK

Lakeshore - McKenzie news items

(Mrs. Ellen Eaton)

LAKESHORE - McKENZIE — A number of neighbors and friends of Tofield and district attended the funeral of the late Roy Wickenberg of Tofield held at Westling, north of Clive on Wednesday of last week. Those accompanying Bud and Isabel Budzinski were Erma Collins, Mrs. Carl Jacobson and Mrs. Ellen Eaton; those in the other car were Mrs. Arno Bunder of Edmonton, her sister Mrs. Joan Warner, their father Joe Murray and Mrs. Stanley Schacher. Also present was Glen Bailey of Gold[en] Spike, a former McKenzie resident and neighbor of Roy.

Fred and Erma Onyschuk and daughter Debbie of Onyschuk were Sunday visitors at the home of Erma's brother Charlie and Mickey Niemetz, later they were supper guests at Erma's brother George and Ida Niemetz home.

Robert Goebault of Drayton Valley was a guest at the home of John and Mary Wood on Wednesday of last week, and later in the day was an afternoon guest at the home of his sister Martha and Emil Tiedemann.

Emil and Martha Tiedemann were Sunday afternoon visitors at the home of Emil's brother Bill and Mary Tiedemann at Deville.

Russel Ferguson of the Lakeshore district entered the Lamont Hospital on Tuesday afternoon for a check-up and treatment.

Threshing was completed in the Lakeshore district on the weekend leaving only bales and green feed to be gathered in.

Mrs. Ellen Eaton went by bus on Friday to visit her sons Walter and Leroy Eaton and their families at Seba Beach. While there she was a guest at the home of her son Walter and Evelyn and family. On Saturday she accompanied Walter and family to Drayton Valley to visit Evelyn who was in hospital, and also visited her niece Thelma and Les Herndon. On Sunday Ellen visited her brother Johnston Campbell and sister G[illegible] [illegible] Evelyn's [illegible] Ruby and [illegible] of Edmonton [illegible] Ellen [illegible] she was [illegible]

Joan and Tony Volney before returning home with George and Ida Niemetz Monday evening.

Ellen Eaton visited Jack Johnston in the Royal Alexandra Hospital on Monday afternoon. Jack has been a patient there for some time, taking tests and treatment.

Gordon and Nan Le Breton and little daughter Rowena of Edmonton were Sunday guests at the home of Charlie and Mickey Niemetz.

Ernie Roberge Jr. and girl friend of Edmonton were Saturday evening visitors at the home of his aunt Mickey and Charlie Niemetz.

New Year's Eve

FROLIC
—in RYLEY
COME ONE — COME ALL!
Sponsored by Ryley Lions Club

WE REPAIR

Radios, TV's, Stereos & Electrical Appliances.
Bring them to the
Marshall Wells Store
Tofield — Ph. 662-3121
2-tfn

In time of sorrow or need
for courteous and dependable service
Call 482-1561 Edmonton Collect
Day or Night
ANDREWS-McLAUGHLIN CHAPEL
(1964) Ltd.
Agents
A. E. Stinson, Tofield — Garnet Burnstad, Ryley

CASE Equipment
DEALS—
The Best in the West
See your Holden Dealer, Bruce Budd
NOW
11-14-15-16-17

News briefs from Kingman district

(Mrs. J. A. Anderson)

KINGMAN, Dec. 9 — The Salem L.C.W. meets at the parsonage on Thursday, Dec. 12, at 8:00 p.m. Mrs. O. Lokken is hostess. Each one is to bring a gift, to be given to residents of the Bethany Home for Christmas.

HOUSE-WARMING

A house-warming was given Mrs. Oliva Sikstrom on Sunday afternoon. Mrs. Sikstrom recently bought a house and moved it to the Norman Hovelsen farm. There were about 40 present.

Harvey Hovelsen had 17 people call on him Saturday evening to help him celebrate his birthday.

Mrs. Fred Davis and Kenneth and Johnny, of Spruce Grove, and Mrs. Dennis Simonson and Owen and Keith, of Westlock, were weekend visitors at the Conrad Simonson home.

Alan Flemming returned last week from North Dakota, where he has been working, and will spend a few days with his parents, the Ross Flemmings.

The Lutefisk Supper held at the Kingman Hall on Friday evening, was a huge success.

Roe Phillips celebrated his 79th birthday on Sunday. Coming for the occasion were Mr. and Mrs. Mike Phillips of Ponoka, Mrs. Pete Laskosky and children of Holden, Mrs. Arnold Hewlky and girls of Edmonton, the Bob and Gilbert Phillips families of Edmonton, Mrs. C. Simonson of Kingman, Mrs. Fred Davis and boys and Mrs. Dennis Simonson and boys.

The Wyman Christenson and Lyle Christenson families, Mrs. Fred Coykendall and family and Mrs. Cliff Christenson were among the many guests at the Simon Simonson home in Wetaskiwin for a family pre-Christmas dinner.

Fred Coykendall and Willie Bjorgum left Saturday for Slave Lake to do some big game hunting.

Cliff Christenson and Vincent Berg left Sunday for Athabasca North for a big game hunt.

Mr. and Mrs. Simon Simonson of Wetaskiwin were Sunday evening visitors at Mabel Simonson's home.

Friday evening visitors at the John Johnson home to [illegible] celebrate their silver wedding anniversary were Mr. and Mrs. Alf Simonson and Mr. and Mrs. Wally Gabert of Edmonton, Mr. and Mrs. Herb Storvik of Camrose, Mr. and Mrs. P. Bonesa, Mr. and Mrs. Homer Schmidt and Denise, Mr. and Mrs. C. Skalin and Mr. and Mrs. J. A. Anderson. They were presented with three stacking stools.

Ingvald Ness left on Sunday for Calgary to attend the Alberta Wheat Pool convention for the next two weeks. Mrs. Ness will be visiting relatives in Edmonton while he is away.

Brian Simonson, who is attending university was home with his parents, the Gordon Simonsons for the weekend.

Mr. and Mrs. Don Forsea and Fay Wally of Edmonton, Mrs. Estella Adamson, Marvin and Harvey were Sunday evening visitors at the home of Mrs. C. Skalin. The Forseas showed films of their trip to Disneyland and other points in the United States last summer.

Mr. and Mrs. Jack Hiller of Edmonton and Mrs. Arlo Johnson of Drayton Valley were weekend visitors at the Thor Johnson home.

Mr. and Mrs. Olaf Anderson of Tofield, Mr. and Mrs. Arvin Magnusson and family of Sherwood Park, Mr. and Mrs. Lyle Erga and family of Meeting Creek, Mr. and Mrs. Ted Svendsen and family of Drayton Valley and Mrs. Brith Johnson and Gail of Camrose were Sunday visitors at the Louis Erga home.

Mr. and Mrs. Bob Ellis of Edmonton were Sunday visitors of Mrs. Annie Coykendall and Leslie.

Mrs. Ray Johnson and Fern left from Nisku Airport for Vancouver on Thursday to visit with Mr. and Mrs. Allan Green. Mrs. Green is the former Loraine Johnson.

County Council meets

(Continued from Page Three)

permission to fence off a road allowance.

It was moved and carried that no permission be granted to anyone to fence off a County road.

HEALTH AND WELFARE

A letter from the Department of Public Welfare advising that a meeting was being held in the Courthouse Building in Vegreville on December 5th at 1.30 p.m. to advise people of the services that are provided by the Family Court. This meeting was being held by Judge N. G. Hewitt, Judge of the Family Court, Mr. G. J. Way, Chief Court Councillor and Mr. W. E. Doyle, Senior Court Councillor and that the Secretary-Treasurer and any members of the Council were requested to attend if possible. The Secretary-Treasurer advised that he would not be able to attend at that time due to pressure of work in the office but that the Assistant Secretary could attend.

The Imperial Oil Gas Contract for gas and petroleum products purchases that had been approved at the School Committee meeting of July 9 was presented. As the prices quoted in the agreement were the same as those quoted in the meeting of July 9 it was moved and carried that the Secretary-Treasurer be authorized to sign the agreement with Imperial Oil Ltd.

A Matter of Life and Breath

This child is getting a tuberculin test. Tuberculin testing finds TB. Your Christmas Seal association encourages tuberculin testing as part of its fight against TB

Alberta's original 'Pil'

There's no substitute for the real thing.
Alberta's original "Pil" is still
brewed the good old-fashioned way by the
House of Lethbridge. Lethbridge Pilsner.

AFTER THE FAMOUS FORMULA OF THE HOUSE OF LETHBRIDGE

SATURDAY SPECIAL FOR SANTA!

SPECIAL 20% OFF!

Ladies' Winter Coats

GARFORD'S LADIES' WEAR

Phone 662-3414 Tofield

See Santa in Tofield, Saturday!

10% OFF

Spring Air Humidifiers

NOW $21.20

WATSON (Tofield) LTD.

Phone 662-3143

SANTA CLAUS SPECIALS!

1968 PONTIAC Parisienne 2-Dr. H.T. Power Steering and Power Brakes.

1965 VALIANT Convertible with Bucket Seats.

NEW—GMC SPORT 1/2 TON with Custom Cab.

COCKSHUTT - PONTIAC - BUICK - GMC

Sales, Parts, Service

TOFIELD SERVICE GARAGE

Complete Farm Service Headquarters Phone 662-4929

SANTA ARRIVES

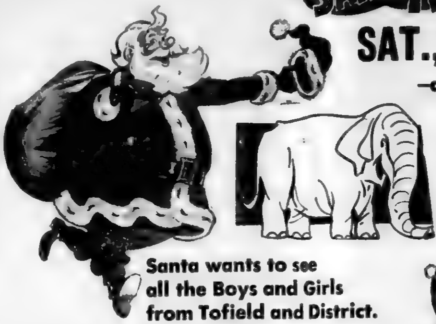

SAT., DEC. 14th

—at 2:00 p.m.

SANTA WILL BE RIDING "PACKEY" THE ELEPHANT RIGHT DOWN MAIN STREET IN TOFIELD TO THE COMMUNITY CENTRE.

Santa wants to see all the Boys and Girls from Tofield and District.

CFCW will broadcast—

Live from Tofield, Saturday afternoon.

PLAN TO BE THERE!

Santa's visit to Tofield is sponsored by the Tofield Chamber of Commerce.

All Boys and Girls are invited to bring their parents to Tofield on Saturday.

All children who visit Santa will receive—

Free Candy

Draw Ticket

on a wonderful Door Prize

SANTA SPECIAL SATURDAY

- ★ MEN'' PILE LINED SLIPPERS Reg. $5.50 ... Now $ 3.98
- ★ MEN'S PILE LINED CORD JACKETS Reg. $21.95 Now $16.88
- ★ BOYS' PILE LINED PARKAS Reg. $15.95 ... Now $12.88
- ★ SPECIAL ON LADIES' PARKAS!
- ★ SPECIAL ON GIRLS' PARKAS (Sat. Only)

LATEST FASHION ARRIVAL: STANFIELD ROLL NECK T-SHIRTS!

ROBINSON STORES – Tofield

Shopper Stopper—for Santa's Day!

REXALL

VAPORIZER -- $4.69

Reg. $6.95

Automatic, Electric, Safety Shutoff, Molded Medicant Well, 8 to 10 hours of steam.

TOFIELD DRUG – Tofield

PING PONG TABLE TOPS

4 1/2 ft. x 9-ft. Reg. $18.95

SANTA CLAUS SPECIAL $15.95

CROWN LUMBER CO. LTD.

Santa's Day Special – Sat., Dec. 14

BREAD 5 loaves $1.00

It's not too late to order your Christmas Cake

VERNER'S BAKERY

Try our special Christmas Pastries, too!

TOFIELD, ALTA.

We Deliver in Tofield Phone 662-3255

ALL ROADS LEAD TO

TOFIELD

Saturday, December 14th!

DO YOUR CHRISTMAS SHOPPING WITH TOFIELD'S PROGRESSIVE MERCHANTS WHO SPONSOR SANTA'S VISIT.

SATURDAY ONLY

20% OFF

Regular Priced Toys!

MACLEODS – Tofield

SPECIALS—for SANTA'S VISIT!

Cheez Whiz Kraft 2-lb. jar **1.39**

Coffee Co-op, reg. grind . lb. **79c**

Red McIntosh Apples Handi-pak. Cs. **2.99**

Soft Drinks Co-op, flavors, 28 oz. **5/1.00**

CO-OP CENTRE

TOFIELD

Pre-Christmas Appliance Sale—

All Zenith Appliances

TO CLEAR— 10% OFF Reg. Price

JOHN'S HARDWARE

FRIDGES, RANGES, FREEZERS — SMALL APPLIANCES

Tofield Phone 662-3124

SUPER "A" PREPARES FOR SANTA!

NOW—excellent supply for Christmas Feasting . . . LUTEFISH, PICKLED FISH, TURKEYS and HAMS

BUY YOURS EARLY!

SUPER "A" FOODS

JEFFERSON & SWANSON, Tofield

NOTE— No slaughtering on Monday, Dec. 23rd.

CHARLIE'S CAFE, Tofield

NOTE— Our New Phone Number, 662-4358

★ SANTA SPECIAL FOR DEC. 14th.

Chicken in a Basket $1.20

— IT'S DELICIOUS! —

We will be closing at 8 p.m. on Saturday, Dec. 14th so that our staff can enjoy their Christmas Season Party.

WE WILL BE CLOSED CHRISTMAS EVE AND ALL DAY — CHRISTMAS, DEC. 25th.

Don't Slide or Spin—

It's time to install New

WINTER GRIP TIRES!

REMINGTON — FIRESTONE — ASTRO

See Your Co-op First! — 100% Canadian owned.

MAPLE LEAF SERVICE

BULK FARM SERVICE

Tofield, Alta. Bill Friesen Phone 662-3233

MacDuff Ottawa Report

Ottawa's offshore offer

Ottawa — A new war of [illegible] over mineral rights in the seabed off Canada's coast following the federal government's offer to share the revenues and administrative responsibilities with the provinces, but there seems little prospect of a major railroad from the tundra laid down by Prime Minister Trudeau.

He made it clear that he regards the offer he outlined in letters to the 10 provincial premiers at the end of November as about as good as the human brain can devise, describing it in words like "equitable" and "reasonable after very lengthy and intense negotiations."

His confidence is backed up by a very strong bargaining position vis-a-vis the provinces.

He has a majority government, and does not have to fear transfer of the dispute into the Commons chamber where a minority administration would risk defeat by a hostile opposition.

STRONG BACKING

The Supreme Court has already indicated that it is sympathetic to federal control of the offshore resources. In an advisory opinion last year, it rejected British Columbia's claim to mineral rights seaward of the ordinary low water mark and outside inland waters like Hudson and James Bay.

The provinces are divided among themselves. Newfoundland and New Brunswick almost immediately made known their agreement with the offer while the landlocked provinces of Alberta and Saskatchewan are unlikely to have complaints since it could let them share in the revenues.

Most of the other provinces, led by British Columbia and Quebec, are likely to kick, preserving their claims to undivided jurisdiction over natural resources, no matter how they are on dry land or under the sea.

TURN THE PRESSURE

But the terms of the federal offer could divert their attention from Ottawa to an inter-provincial dog fight over the formula for splitting up the share of some revenues is left open to negotiation among the provinces themselves.

Mr. Trudeau's offer would give the eight coastal provinces the right to administer mineral resources—all is the only one that really counts— in about nine per cent of the continental shelf off the east and west coasts, plus in waters south of Hudson Bay. Each province would collect the revenues from the area under its control.

The rest of the shelf, outside of Mineral Resource Administration Lines drawn around the coasts by federal officials, would be administered by the federal government.

Half the revenues from the federally-administered territory off the east and west coasts and in the Hudson Bay area would be put in a pool to be shared among the provinces. It is not clear whether Alberta and Saskatchewan would share. The other half—plus all the revenues from the Arctic—would be Ottawa's.

INCENTIVE RULE

Mr Trudeau raised the offer generous enough it was clearly drawn up as attractively as possible in the interests of a speedy settlement which Ottawa hopes will stimulate exploration by private companies that have been unwilling to get involved in a Federal - provincial jurisdictional dispute.

The federal government is clearly conscious of the potential of the continental shelf which covers an area estimated to be almost 40 per cent as large as the total land area of Canada.

The reference in the British Columbia case could begin again in every province, and indeed I suppose there would be nothing to prevent endless litigation by private companies that would try to get permits from one province or another. Mr Trudeau told the Commons, explaining the federal desire to settle the issue quickly.

"It is to avoid all this litigation that we have racked our brains to come up with some kind of equitable arrangement. And we think a 50-50 sharing is a pretty good place to start. . . One way or the other I think it was important that the federal government state the proposition or state the terms of a settlement that it could live with or else did not."

VIEWPOINTS DIFFER

The provinces can be forgiven for seeing things in a different light as they weigh the federal offer against the hopes many of them entertained to get total control of offshore resources along with the revenues they will bring.

For one thing, they were led to expect that the whole issue would be left in suspension. Instead, Ottawa has chosen to leave them out of the process of drafting a compromise and has simply presented it to them as an offer.

And so they look at their maps, the provinces may get the feeling that Ottawa's offer is not as generous as it might appear at first glance. The nine per cent applies only to the east and west coasts where it represents about 45,000 square miles out of 470,000 square miles. The Hudson Bay - Hudson Strait portion of the shelf represents nearly as much again — 400,000 square miles—and Ottawa will probably keep the lion's share of that.

Then there is the Arctic—one of the places where the search for oil is generating the most excitement. That represents the biggest chunk of all—an estimated 565,000 square miles — and Ottawa plans to hang onto all of that.

Likewise the most active exploration area on the west coast —east and south of the Queen Charlotte Islands—falls into the federally-administered area. All 11 exploratory oil tests off the west coast would fall under federal administration.

Ottawa offers some cogent reasons for refusing to give up jurisdiction over the offshore resources.

Under the Geneva Convention on Continental Shelves, Canada does not have ownership of the seabed, only the right to explore and exploit it. Internationally, Ottawa will be responsible on a continuing basis for example, if new has already claimed a large piece of the shelf under the Gulf of St. Lawrence around its islands of St. Pierre and Miquelon and the federal government is negotiating over this.

Secondly, there is some fear that the provinces might engage in cut throat competition to attract investment. Exploration will be done by the giants of the industry and in terms of countervailing power, it is thought best that Canadians be represented by a single and their biggest government.

But that is not going to prevent the provinces, or many of them at least, from howling that their interests are being disregarded. They could raise the issue at the constitutional conference later this month and inject a sour note into the attempt to reach a consensus on the direction of constitutional reform.

WE ARE SO PLEASED WITH THE RESULTS OF THE SOCIAL CREDIT CONVENTION, I'M
FOR HARRY STOPS AND AL IS FOR THE TORONTO MAPLE LEAFS

County of Beaver #9
OFFICE HOURS
9:00 A.M. to 5:00 P.M.
Monday through Friday.
Saturday, closed all day.

Box 150, Tofield Box 1600, Camrose

THE MERCURY
CLASSIFIED AD. FORM

Please Print The Following Ad In The Mercury ..... Times !

Money Enclosed $..... ... Please Bill Me.

Name ..... Address .....

CLASSIFICATION

THE TOFIELD MERCURY

REGULAR CLASSIFIED RATES:
25 WORDS OR LESS—1 TIME ..... 50¢
25 WORDS OR LESS—2 TIMES ..... 75¢
25 WORDS OR LESS—3 TIMES $1.00
(2 Cents for Each Additional Word Over 25)

"Serving 3 busy towns on Highway 14"

Phone 662-4 046, Tofield

From the mail bag

(Continued from Page Two)

more in postal rates for out-of town mail and 50% more for local mail.

In addition, substantial increases in postal rates for newspapers will be carried unequally by the workers and smaller newspapers. These publications in many cases depend almost entirely on mail service for their circulation to subscribers. The large metropolitan dailies and other publications in larges centers use the mails less and therefore suffer less from the rate increase.

Taken together with the Prime Minister's statement that the government is considering tightening the income tax burden on people with higher incomes these two tax measures give some idea of what the so-called "Just Society" is all about.

The increased postal rates affect farm publications in particular. It appears that many will have to raise their subscription rate substantially or be forced out of business.

There has been little so far in Parliament to change the gloomy outlook for Canadian farmers and particularly Western grain producers. Despite sales of 18 million bushels of No. 4 and No. 5 wheat to China under our long-standing agreement with that country, the wheat marketing and sales picture remains depressing.

Canada has lost sales in traditional markets in wheat, feed grains and rape seed. This country has made no new ones.

So far this government has shown no awareness of the urgent need for changes in our approach to handling and selling wheat and of aggressively seeking out new markets abroad.

The House of Commons is currently dealing with Supply the detailed outlay of tax money to run the complex government machine over the year. It appears as though this lengthy business will occupy most of Parliament's time until the Christmas break.

In the offing for the New Year are several serious and contentious issues such as the proposed amendments to the Criminal Code and the Official Languages Act.

There is no indication of any measures dealing directly with the many grave problems confronting the industry of agriculture.

As your Member of Parliament I would appreciate it very much if you would write to me and let me have your views on both the amendments suggested for the Criminal Code, and particularly in regard to the Official Languages Bill.

This Bill will implement recommendations of the B and B Commission about establishing official bilingual regions in various areas of the country, and will set up a Language Commissioner to enforce the provisions.

My own view at the present time is that the legislation is unconstitutional because it, in effect, seeks to amend the constitution unlawfully. However, before entering the heated and lengthy debate that is promised on it, I would like to have your feelings about it.

Aside from the affairs of Parliament conducted in Commons chamber, as your member, I have been busy with committee and constituency work. I am active on the committees on Agriculture, Trade, Commerce and Industry, Regional Development and Transport and Tourist. Recently I was appointed chairman of the caucus committee on Youth.

In addition to these committee activities I have been much concerned with the problems relating to our native peoples. I plan to attend the Alberta Indian Regional meetings, to be held at Hobbema December 13 to 14. I hope to see many of my constituents at that time and would appreciate hearing their views on this pressing question, as well as any other *pr* ideas they may have.

I will be reporting to you regularly through your local newspaper about progress on Parliament Hill. If you have any criticism or suggestions, please write and let we have them.

Sincerely yours:

Donald F. Mazankowski, M.P.
Vegreville.

Holden news briefs

(Mrs. G. H. Taylor)

Mrs Mabel Sisse spent a few days this past week in Edmonton visiting with old-time friends Mrs Jennie Fallstich and Clara Beckwith, former old-time district residents. She also visited with Miss Bertha Holden another old-time resident and with her granddaughter and family, Mr and Mrs Turnbull, returning home Thursday night.

Mrs Carrie Olson spent two days in Edmonton last week, visiting with her daughter, Mrs. Alice Jones and her sister, returning home Thursday evening.

Mr and Mrs. Robert Taylor and children were Friday evening visitors with his parents, Mr and Mrs. G. H. Taylor, calling to wish his father, who was celebrating his birthday on Friday, December 6th, birthday greetings.

Mr. and Mrs. G. H Taylor were pleasantly surprised Friday evening, December 6th, to receive a phone call from their son and family, Mr. and Mrs. Brian Taylor in Ottawa, to wish Brian's father birthday greetings and congratulations.

BINGO WINNERS

The annual turkey bingo of the Holden Roman Catholic Church, sponsored by the St. Gregory's Ladies Aid was held Friday evening, December 6th in the church basement, the following being winners of turkeys: 1st game Diana Dyshowski and Mrs Calvin Story (tie); 2nd game, "Dark" of Sparkle Cleaners 3rd game Mrs. Sena Fjellstrom and Mrs Lillian Grinde (tie); 4th game Joe Fornal and Mrs. Sena Fjellstrom (tie); 5th game Anton Parnisch; 6th game Joe Sevka and Mrs. Doris Gabrych (tie); 7th game Robert Schmidt; 8th game Mrs. Peter Motruk; 9th game Mrs Millie Carlisle; 10th game Daryl Malick. 11th game Mrs. Harry Shyba. 12th game John Kalita and Mrs. Fred Thaeglh (tie); 13th game Peter Gymoska. 14th game R. D. Hancahar 15th game Sam Meiak of Bruce and Susan Cooper (tie) The door prize turkey was won by Mrs. Jessie Kobdybuk and the raffle of a box of chocolates was won by Billie Shyba.

Ronald Starr and his friend Gary from near Worsley, were visitors over the past weekend with his parents, Mr. and Mrs. A. M. Starr, leaving for home on Tuesday with several head of cattle for his farm.

Mr and Mrs. Ralph Mason left for Calgary on Saturday morning, where they attended a banquet in the evening and were overnight visitors with their son and family, Mr. and Mrs Ralph Mason Jr.

Mr. and Mrs. Lawrence Kossobor were in Red Deer last Saturday to attend the christening of Mr and Mrs. Johns's grandson at which Mr. and Mrs. Kossaruk-sky were the god-parents.

Mrs. Ida Mason was a Monday visitor in Edmonton, calling on her families and on business.

Mr and Mrs. Steve Laskosky of Edmonton were visitors Tuesday calling on relatives and friends in the village.

Gerald Rushcovitch with several other hunters from the district, returned home the beginning of the week after being away on a big game hunt for a few days We notice that Gerald is sporting a pair of moose horns on his vehicle His wife was visiting her family while Gerald was away, returning home Monday afternoon. Maurice Rushcovitch has been here for several days making after the garage and shop.

Mr. and Mrs. Roy Nichols spent Sunday at Panuka where they were visiting with their family.

Mrs. Connie McDougall of Spirit River, eldest daughter of Mr Percy Barker and sister of Mrs. Ernie Merta of Viking, is recovering from surgery for gallstones, having the operation on Monday, December 2nd.

Kingman

(Mrs. J. A. Anderson)

Mrs. J. A. Holte spent Saturday at Sherwood Park with the Milo Holtes.

Mr and Mrs. Oliver Thompson spent the weekend in Edmonton and visited with John Thompson and Betty Severson, Oliver's aunts.

Mr. and Mrs. Todd Gray and Bobby of Tofield were Sunday guests at the Dennis Brown home

Mr and Mrs. Ed Schwang and Mr. and Mrs. Randy Anderson and Tammy and Bernard Johnson were Sunday guests of the J. A. Anderson home.

Mrs. Eran Wright of Camrose spent Sunday afternoon with Mrs J. A. Holte and the evening with Mabel Sorensen.

Oscar Brown and David of Vanderhoof, B.C. spent a week with the Dennis Browns and other relatives, and also got in some deer hunting.

INSURANCE --
• AUTO • FIRE • CASUALTY
LICENSES—Auto, Drivers, Hunting, Fishing
TREASURY BRANCH AGENCY—
Pay Utility and Telephone bills here.
Tofield Realty Agents
Main Street, Opposite the Hotel — Phone 662-3342
GRAHAM ALLAN MRS GLADYS BROWN
Res. Phone 662-3410 Res. Phone 662-3342

Business Opportunity
—FOR LEASE
MODERN, ONE-BAY SERVICE STATION
with combination bulk sales facilities of major oil company
located at Tofield
Minimum of investment capital required
For full particulars write:
Box 87, Wetaskiwin, Alberta.
1&2

Molson's built a brewhouse around this man.

When we decided to build a new brewhouse, we wanted it to be the best in the world.
So we called in the best man for the job.
Brewmaster Steinecker is the brilliant Bavarian who developed a better way to brew beer.
Thanks to our new Steinecker Brewhouse, every bottle is naturally brewed to consistently great flavour. Each carries the Brewmaster's personal stamp of approval.
We'll build our reputation around that.

MOLSON'S EXHIBITION BREWERY LTD.

Mercury Classifieds

Fifty cents for the first issue, seventy-five cents for two issues or three for a dollar. Two cents a word for anything over twenty-five words. Cards of thanks have a minimum of one dollar for fifty words — two cents a word will be charged over the minimum.

FUTURE DATES

25TH WEDDING ANNIVERSARY
A 25th Wedding Anniversary Celebration for Noah and Margaret Wideman will be held at the Legion Hall, Ryley, on Sunday, Dec. 22, at 2 30 p m
15p-5335

CHRISTMAS VESPER SERVICE
Tofield C G I T are holding their annual Christmas Vesper Service in the United Church on Sunday, Dec. 15, at 7:30 p m Lunch will be served. Everyone welcome.
15c-4208

IN MEMORIAM

HENDERSON.—In memory of Jason and Allan Henderson, who passed away December 11 and December 22, 1964:

We thank God again for His unspeakable gift, Jesus Christ. (2 Cor 9.15), Which gives us that hope beyond the grave; that blessed assurance of a re-union, and the comfort of knowing in all things God knows best.

—The Henderson Family.
15p-5337

SERVICES

J. E. STINSON—Notary Public Agent for Tyler's Flowers and Andrews-McLaughlin Funeral Chapel. Phone 662-3274 or 662-4046, Tofield. 3-tfnc-4149

WANTED

GIRL OR WOMAN to train as part-time cook. Apply Charlie's Cafe, Tofield Phone 662-4058.
15-16-17c-4207

A TEXAS OIL CO. Wants Man Over 40 For Tofield Area
We need a good man who can make short auto trips. We are willing to pay top earnings, up to **$15,500 IN A YEAR Plus Regular Cash Bonus**
Our top men in other parts of country draw exceptional earnings. Contact customers around Tofield. Air mail S. H. Dickerson, Southwestern Petroleum Corp., Fort Worth, Texas, 76101.

DUE TO ILLNESS, Rawleigh Dealer M. R. Sutherland will be unable to continue serving his many friends and customers in the Tofield area. Anyone interested in succeeding him in a Rawleigh Business of his own, is invited to write The W. T. Rawleigh Company, Limited. Dept J161, 589 Henry Ave., Winnipeg 2, Man. 5 to 17c-4168

FOR SALE

HOUSE, with 2 apartments, situated on 2 lots in Ryley. Aluminum and stucco siding, never needs painting. Phone 663-2066.
47-tfn-4119

3-ROOM HOUSE and Garage, situated on a lot in Ryley, or house to be moved. Priced for quick sale. Neal Read, Phone 663-3782. 3 to 17c-4180

DRESSED TURKEYS. Peter H. Foyd, Phone 662-2621.
13-14-15p-5316

EXCELLENT HOUSES and Garages available in Edmonton due to urban renewal (All buildings have passed city inspection). For estimates as to costs of buildings and move to any rural area or town property, contact Nordic Realty, We 1, 9880 - 102 Ave. Bus 422-6228, res. 488-7303, Edmonton. 2 tfn-4151

SPECIAL VALUES in Used Merchandise: Hammermills, Harrows, Gas and Electric Ranges, T-V's, Fridges. Macleods, Tofield 34-tfn-4036

FOR SALE

FEEDER PIGS. Phone 662-2570 Tofield. 14-15c-4202

1959 PLYMOUTH SEDAN, new motor, for quick sale $250.00, 1962 Chrysler 2-door hardtop, fully equipped, one owner, $1,200. Ph. 663-3124 or 663-2080.
14-15-16c-4204

TENDER
U.G.G. HOME, TOFIELD
Tenders will be accepted by U.G.G., P.O. Box 2424, Calgary, accompanied by 10% of bid price. The highest or any tender not necessarily accepted.
14-15c-4205

J DEERE 10" GRINDER, like new, with 2 sets of burrs. Sell or trade for feed grain. T. Bererton, Phone 662-2609.
15-16-17p-5334

BALED GREENFEED; green oat and wheat straw, also baled John Bareg. Phone 662-2265.
15-16p-5333

TURKEYS, heavy toms, 35c per lb., dressed. Peter H. Foyd, Ph. 662-2621. 15-16-17p-5336

FOR RENT

HOUSE FOR RENT—3 bedrooms, large heated garage and work shop; good location; lots of room for raising small family; moderate rent. Apply to Peter Nickel at Charlie's Cafe. Phone 662-3147, Tofield. 10-tfn-4187

Church notes

Editor's Note: Changes in church schedules should be forwarded promptly so that correct schedules may be published. All schedules should be forwarded by Wednesday of each week.

MENNONITE BRETHREN CHURCH OF TOFIELD
Geo. Quiring, Minister
Phone 662-3232
Sunday, Dec. 15th
10 00 a.m.—Sunday School.
11 00 a.m.—Worship Service.
8 00 p.m.—Evening Service

UNITED CHURCH OF CANADA
Tofield, Alberta
Stanley R. Bessey
Minister
Christmas Calendar
Sunday, Dec. 15th
11.00 a.m.—White Gift Service
7 30 p.m.—C.G.I.T. Vesper Service

Friday, Dec. 20th, 7.30 p.m.—Sunday School Concert at the church.

Sunday, Dec. 22nd, 11·00 a.m.—Christmas Family Service

Tuesday, Dec 24th, 7 30 p.m.—Christmas Eve Carol Service

Sunday, Dec 29th, 11 00 a.m.—Boxing Day Service.

LUTHERAN CHURCH
Ryley, Alberta
Supply Pastor
Sunday, Dec. 15th
HOLDEN—
10·00 a.m.—Divine Worship.
11·00 a.m.—Sunday School.
RYLEY—
10 00 a.m.—Sunday School.
11 30 a.m.—Divine Worship.

BARDO EVANGELICAL LUTHERAN CHURCH OF TOFIELD
4917 - 47 Avenue
Pastor O. Lokken
Sunday, Dec. 15th
10·00 a.m.—Worship Service.
11 00 a.m.—Sunday School.
Monday Evening—Choir Practice.
Wednesday, 8:00 p.m. — Bible Study.

TOFIELD BAPTIST CHURCH
Pastor Leslie Smith
Sunday, Dec. 15th
10 00 a.m.—Worship Service.
11:00 a.m.—Sunday School.
7.30 p.m.—Evening Service.
Tuesday, 8.00 p.m. — Prayer Meeting.

Recipe for rose petal cookies

This recipe calls for one-half cup of rose water (rose syrup) and Mrs Hersey tells in her book "The Shape of the Year", published by Charles Scribner's sons just how easily rose syrup is made.

She advises the use of half a dozen fragrant red roses that you are sure have no spray or residue. Take off the petals and cut off the slightly bitter tasting base of each. Simmer the petals covered, for about one-half hour in a small amount of water and a one-half cup of brown sugar. Strained, the result will make one and one-half tall glasses of fluid that looks like wine and taste the way roses smell. Now you are ready for the cookies.

ROSE PETAL COOKIES

Mix 2 cups of brown sugar with one and one-half cups of soft butter. Add one pinch of salt and one-half teaspoon of nutmeg. Add another one-half cup of soft butter and mix well.

Beat 3 eggs thoroughly and add one-half cup rose syrup. Stir this into the first mixture and add 2 cups of white flour and 2 cups of whole wheat flour. Roll on a well floured board quite thin and cut into rounds with a 3-inch diameter cookie cutter. Cook in an oven about 380 degrees for 15 minutes or until golden brown. Watch carefully as they have a tendency to burn.

This recipe makes dozens and they will keep all summer and longer in the freezer.

Use deep red roses for syrup and the most fragrant ones you have. This gives the cookies a slightly pink cast. The flavor is subtle, but delicious. Can be made partly with honey and less sugar. This is something you must experiment with. They are really awfully good and an old English idea — that of using roses in cookies.

Bathroom carpeting

Bathroom carpeting may sound like a luxury but it's really quite practical. At least it doesn't show the water marks like your waxed floor.

Mrs. Donna Bagdan, Home Design Specialist with the Alberta department of agriculture, says it's best to choose a durable carpet for the bathroom because it will receive a great deal of traffic. Nylon is a very tough, long-wearing fibre and certain types can be readily machine washed and dried.

You can purchase kits for bathrooms which include the carpet, the toilet seat cover and paper for a pattern. The only equipment you'll need is a pair of scissors to make your pattern and then to cut the carpet with.

The cost of these bathroom carpeting kits varies, depending on the quality. Average price of a 5'-6' nylon plush carpet with attached polyurethane foam backing is $25.00, and $32.00 for a 5'x8'. You can purchase less expensive viscose and rayon carpeting, but it tends to show wear more quickly. A carpet of 50% orlon and 50% fortrel is another good choice for your bathroom.

When your bathroom carpet needs more than a vacuuming, it can usually be washed. For best results wash these bathroom carpets in warm water and then dry on very low heat in an automatic dryer. Mrs. Bagdan says you might find your local coin-operated laundry a convenient place for washing such a bulky article as a carpet.

HOLY TRINITY CHURCH
Anglican
Rev. [illegible]
Sunday, Dec. 15th, 9:00 a.m.—Morning Prayer.
Sunday, Dec. 22nd, 11:00 a.m.—Morning Prayer.
Tuesday, Dec. 24th — Mid-night Service, starting 11:30 p.m
Sunday, Dec. 29th, 11:00 a.m.—Carol Service and nine lessons.

CATHOLIC CHURCHES
Residence: 5519 - 50 Street
Phone 662-4770
Summer Schedule of Services
TOFIELD—
1st, 3rd and 5th Sundays—10:30 a.m.
2nd and 4th Sundays—9:00 a.m.
RYLEY—
1st, 3rd and 5th Sundays—9:00 a.m.
2nd and 4th Sundays—10:30 a.m.
MINISTIK—
Every Sunday at 12:00 noon.

Holden news

(Intended for last week)
(Mrs. G. H. Taylor)

Mrs N. L. Campbell who has been visiting for the past month with her son and family, Mr. and Mrs. William Campbell in Toronto, entertained her family and Jimmie Campbell her grandson, who is attending the University of Toronto, at a family turkey dinner at the home of her son to celebrate her birthday, December 1st, before she left to return home December 3rd.

Mr. and Mrs Marshall Slywka and children of Sherwood Park were visitors during the weekend with his mother, Mrs. W. Slywka.

Bill Laskosky is presently visiting with several relatives in California. Mrs. Laskosky has returned home from her visit with relatives in Red Deer.

David Tiedemann, student at Concordia College, Edmonton and a friend visited with his family, Mr. and Mrs. Henry Tiedemann for the weekend. Alan Tiedemann and Miss Mildred Pankiw who had spent the weekend with her family at St. Paul, were Sunday evening visitors with his parents. The engagement of Alan and Miss Mildred Pankiw has recently been announced.

Mr. and Mrs. Roy Nichols were visiting for the day Sunday with Mrs. Nichols' son and family, Mr. and Mrs. Ralph Gorrie at Lac La Biche.

Sunday visitors with Mr. and Mrs. Lars Olson were their daughter Bernice and family Mr and Mrs. Wiebe of South Edmonton.

CAMROSE LIVESTOCK BUYING STATION
Buying days each Tuesday and Thursday
★ Lowest handling charges on hogs from the buying station to Swifts plant in Edmonton.
Deal with confidence
Call—
DENNIS STREBERG
672-5071
Evenings call 672-4622

Camrose Auction

AT OUR SALE ON SATURDAY, DECEMBER 7th.—
Steer Calves, $26.00 to $31.00, Heifer Calves, $23.00 to $26.00, Baby Calves, up to $70.00 each, Stock Cows, up to $17.00, Dairy Cows, up to $260.00; Yearling Steers, $24.00 to $27.00, Heifers $21.00 to $23.60.
Weaner Pigs, $12.00 to $15.00, Feeders, $15.00 to $41.00; Gilts up to $65.00; Sows sold up to $90.00; Boars, up to $70.00.
SPECIAL LISTINGS for our next Sale on Saturday, Dec. 14.
Misc. Sale at 10 a.m. — Hay & Feed at 11 a.m. — Baby Calves sell at noon.
Regular Sales at Killam Auction Mart every Wednesday.
Good run of Hogs and all classes of Cattle expected.
Dec. 18th.—Stock Cow Sale at Killam Auction Mart.
List your Livestock early for Sat. morning radio advertising!
1959 MERCURY 4-DR. SEDAN fully equipped.

Ship your Hogs & Fat Cattle through—Camrose Livestock Buying Station! Buying Days every Tuesday and Thursday.
COMPLETE TRUCKING SERVICE.

For Better Sales, Service and Satisfaction contact your Voice of Auctioneering!
—AUCTIONEERS—
Otto Streberg .... Lic. #531
Dennis Streberg .... Lic. #677
PHONE 672-2114, 672-5071

HELP WANTED

Applications will be accepted for Caretaker for Bruce School, commencing January 15, 1969. Please submit applications stating age, experience and any other pertinent information
Salary Range — $2,600.00 to $2,880.00 depending on experience and qualifications.

Please send applications to the Secretary-Treasurer, County of Beaver No. 9, Ryley, Alberta by December 27, 1968. (15-16)

Henry J. Budnitsky
Will be at the Tofield Town Office from 1:00 o'clock to 4:30 o'clock P.M. on 1st. and 3rd. Saturday of each month.
(tfn)

have you ever met...

... a trainer for those who fight alcoholism?

People who want to help overcome the problem of alcoholism in their own communities can learn the most effective methods from Mrs. Dorothy Bruer. As a Community Services Consultant for the Division of Alcoholism, Alberta Department of Health, Mrs. Bruer assists in providing a training course especially designed for those who live outside major population centres. Five day seminars, conducted at Henwood, the Division of Alcoholism's new Rehabilitation Centre, train interested individuals in the development of the understanding and knowledge required in the treatment of alcoholism. The Training Course for Community Services is just one of the services in education research and treatment offered through clinics in Calgary, Edmonton and Red Deer by the Division of Alcoholism.

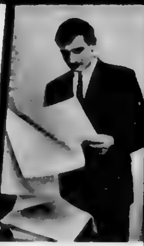

... an image-conscious economist?

John Clancy is one of ten economists who help promote Alberta's public image by demonstrating with facts and figures the province's continuing progress. The Alberta Bureau of Statistics, Department of Industry and Tourism, helps industries interested in establishing or expanding here by answering specific queries and doing market surveys on request. The branch, which has a total staff of 25, also prepares a number of exhaustive reference works on the province's industries and resources, including population, available free on [illegible].

... an elevator "steeplejack"?

John Roman is one of a group of inspectors who have the trying task of ensuring that Alberta's thousands of elevators, escalators, sky-trams, and ski tows and lifts are safe for use by the public. The difficult and sometimes dangerous work of the nine inspectors employed by the Elevators Inspection Branch of the Department of Labour has resulted in Alberta having an extremely low accident rate for these conveyances. Every one, whether it be a workmen's hoist, a restaurant dumbwaiter or a 700-feet-a-minute passenger elevator in Edmonton's CN Tower, is inspected at least once a year to make certain it is in top condition. In addition, the Elevators Inspection Branch carefully checks all new installations before they are opened to the public.

... a club council counsellor?

Among the most popular youth groups in Alberta today are the 4-H Clubs which flourish everywhere in the province. The committees and councils which guide these groups occasionally need expert advice on organization, special programs and administration. Doug Bienert is one of the seven Regional 4-H Specialists in Alberta whose job it is to provide that assistance. On the staff of the 4-H and Junior Forest Wardens Branch of the Alberta Department of Youth, these specialists are strategically located throughout the province so that their services are available to any club requiring them. Their [illegible] and coordinating counsel have contributed substantially to the fact that the 4-H movement today offers more opportunities than ever before not only to young people on the farm but to non-farm rural residents in towns and villages as well.

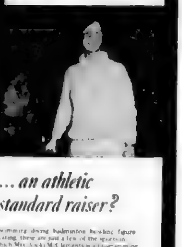

... an athletic standard raiser?

Swimming, diving, badminton, bowling, figure skating: these are just a few of the sports in which Mrs. Vicki McClements is a programming expert. As one of the Athletics Consultants with the Recreation Branch, Alberta Department of Youth, [illegible] available to all communities in the province through Regional Recreation Consultants in Edmonton, Calgary, Lethbridge, Red Deer and Grande Prairie. These local consultants are prepared to offer advice and assistance on any aspect of recreation. When special programs are needed, they have the support of specialists in whatever [illegible] coaching schools and leadership development courses are just two methods used by the Recreation Branch to raise the standards of athletic achievement in our province.

... a wind-reader?

Doug Gibbs checks the flow of air from exhaust vents with a velometer to ensure that the exchange of air inside industrial buildings is sufficient to prevent contaminants injuring workers. Doug is a Senior Safety Supervisor in the Accident Prevention Department, Alberta Workmen's Compensation Board. He and 46 colleagues work to reduce the number of accidents in industry be it in a steel fabrication plant in Edmonton or Calgary or at a remote drilling rig in Alberta's far north. They advise employers and workers of safety measures, make regular on-site inspections to ensure safe working conditions, and investigate accidents to prevent the occurrence of similar mishaps. The Accident Prevention Department conducts a continuing publicity campaign to keep people safety conscious and also organizes courses in first aid for workmen in industry.

For further information on specific Government services write
Publicity Bureau
1018 Centennial Building
Edmonton 15

PROVINCE OF ALBERTA

Mercury Classifieds

Fifty cents for the first issue, seventy-five cents for two issues or three for a dollar. Two cents a word for anything over twenty-five words. Cards of thanks have a minimum of one dollar for fifty words — two cents a word will be charged over the minimum.

FUTURE DATES

25TH WEDDING ANNIVRSARY
A 25th Wedding Anniversary Celebration for Noah and Margaret Wideman will be held at the Legion Hall, Ryley on Sunday, Dec. 22, at 2 30 p.m.
15p-5323

CHRISTMAS VESPER SERVICE
Tofield C. G I T. are holding their annual Christmas Vesper Service in the United Church on Sunday, Dec. 15, at 7:30 p.m. Lunch will be served. Everyone welcome. 15c-4388

IN MEMORIAM

HENDERSON—In memory of Jason and Allan Henderson, who passed away December 11 and December 22, 1964:

We thank God again for His unspeakable gift, Jesus Christ. (2 Cor 9 15). Which gives us that hope beyond the grave, that blessed assurance of a re-union, and the comfort of knowing in all things God knows best.

—The Henderson Family
15p-5337

SERVICES

J. E. STINSON—Notary Public Agent for Tyler's Flowers and Andrews-McLaughlin Funeral Chapel. Phone 662-3274 or 662-4046, Tofield. 2-tfnc-4140

WANTED

GIRL OR WOMAN to train as part-time cook. Apply Charlie's Cafe, Tofield. Phone 662-4058.
15-16-17c-4387

A TEXAS OIL CO. Wants Man Over 40 For Tofield Area

We need a good man who can make short auto trips. We are willing to pay top earnings up to **$15,500 IN A YEAR Plus Regular Cash Bonus**. Our top men in other parts of country draw exceptional earnings. Contact customers around Tofield. Air mail S. H. Dickerson, Southwestern Petroleum Corp., Fort Worth, Texas, 76101.

DUE TO ILLNESS, Rawleigh Dealer M. H. Sutherland will be unable to continue serving his many friends and customers in the Tofield area. Anyone interested in succeeding him in a Rawleigh Business of his own, is invited to write The W. T. Rawleigh Company, Limited, Dept. J101, 580 Henry Ave., Winnipeg 3, Man. 5 to 17c-4160

FOR SALE

HOUSE, with 2 apartments, situated on 2 lots in Ryley. Aluminum and stucco siding, never needs painting. Phone 663-3886.
47-tfn-4110

5-ROOM HOUSE and Garage, situated on a lot in Ryley, or house to be moved. Priced for quick sale. Neil Reid, Phone 663-3768. 3 to 17c-4190

DRESSED TURKEYS. Peter H. Foyd, Phone 662-3021.
13-14-15p-5316

EXCELLENT HOUSES and Garages available in Edmonton due to urban renewal. (All buildings have passed city inspection.) For estimates as to costs of buildings and move to any rural area or town property, contact Nordic Realty, No. 1, 8020 - 102 Ave. Bus. 422-0226, res. 488-7303, Edmonton. 2 tfn-4181

SPECIAL VALUES in Used Merchandise: Hammermills, Harrows, Gas and Electric Ranges, T-V's, Fridges. Macleods, Tofield
36-tfn-[illegible]

FOR SALE

FEEDER PIGS. Phone 662-2570 Tofield. 14-15c-4202

1959 PLYMOUTH SEDAN, new motor, for quick sale $350.00. 1966 Chrysler 2-door hardtop, fully equipped, one owner, $1,200. Ph. 662-3124 or 662-2200.
14-15-16c-4204

TENDER
U G G HOME, TOFIELD
Tenders will be accepted by U G G., P O Box 2404, Calgary, accompanied by 10% of bid price. The highest or any tender not necessarily accepted.
14-15c-4205

J DEERE 10" GRINDER, like new, with 2 sets of burrs. Sell or trade for feed grain. T. Bererton, Phone 662-3608.
15-16-17p-5334

BALED GREENFEED, green oat and wheat straw, also baled. John Borog. Phone 662-3065.
15-16p-5333

TURKEYS, heavy toms, 35c per lb., dressed. Peter H Foyd, Ph 662-3021. 15-16-17p-5336

FOR RENT

HOUSE FOR RENT—2 bedrooms, large heated garage and work shop, good location; lots of room for raising small family, moderate rent. Apply to Peter Nichel at Charlie's Cafe. Phone 662-3147, Tofield. 10-tfn-4187

Church notes

Editor's Note: Changes in church schedules should be forwarded promptly so that correct schedule may be published. All schedules should be forwarded by Wednesday of each week.

MENNONITE BRETHREN CHURCH OF TOFIELD
Geo. Goiring, Minister
Phone 662-2160
Sunday, Dec. 15th
10:00 a.m.—Sunday School.
11.00 a.m.—Worship Service.
8:00 p.m.—Evening Service

UNITED CHURCH OF CANADA
Tofield, Alberta
Stanley R. Seeney
Minister
Christmas Calendar
Sunday, Dec. 15th
11:00 a.m.—White Gift Service.
7:30 p.m.—C.G.I.T. Vesper Service.

Friday, Dec 20th, 7 30 p.m.—Sunday School Concert at the church.

Sunday, Dec. 22nd, 11:00 a.m.—Christmas Family Service.

Tuesday, Dec 24th, 7 30 p.m.—Christmas Eve Carol Service

Sunday, Dec 29th, 11 00 a.m.—Boxing Day Service.

LUTHERAN CHURCH
Ryley, Alberta
Supply Pastor
Sunday, Dec. 15th
HOLDEN—
10 00 a.m.—Divine Worship.
11:00 a.m.—Sunday School.
RYLEY—
10 00 a.m.—Sunday School.
11 30 a.m.—Divine Worship.

BARDO EVANGELICAL LUTHERAN CHURCH OF TOFIELD
4917 - 47 Avenue
Pastor O. Lekhon
Sunday, Dec. 15th
10:00 a.m.—Worship Service.
11:00 a.m.—Sunday School.
Monday Evening—Choir Practice.
Wednesday, 8:00 p.m. — Bible Study.

TOFIELD BAPTIST CHURCH
Pastor Leslie Smith
Sunday, Dec. 15th
10 00 a.m.—Worship Service.
11:00 a.m.—Sunday School.
7:30 p.m.—Evening Service.
Tuesday, 8:00 p.m. — Prayer Meeting.

Recipe for rose petal cookies

This recipe calls for one-half cup of rose water (rose syrup) and Mrs. Hersey tells in her book "The Shape of the Year", published by Charles Scribner's sons just how easily rose syrup is made.

She advises the use of half a dozen fragrant red roses that you are sure have no spray or residue. Take off the petals and cut off the slightly bitter tasting base of each. Simmer the petals covered, for about one-half hour in a small amount of water and a one-half cup of brown sugar. Strained, the result will make one and one-half tall glasses of fluid that looks like wine and taste the way roses smell. Now you are ready for the cookies.

ROSE PETAL COOKIES

Mix 2 cups of brown sugar with one and one-half cups of soft butter. Add one pinch of salt and one-half teaspoon of nutmeg. Add another one-half cup of soft butter and mix well.

Beat 2 eggs thoroughly and add one-half cup rose syrup. Stir this into the first mixture and add 2 cups of white flour and 2 cups of whole wheat flour. Roll on a well floured board quite thin and cut into rounds with a 2-inch diameter cookie cutter. Cook in an oven about 350 degrees for 15 minutes or until golden brown. Watch carefully as they have a tendency to burn.

This recipe makes dozens! [illegible] they will keep all summer [illegible] longer in the freezer.

Use deep red roses for syrup and the most fragrant ones you have. This gives the cookies a slightly pink cast. The flavor is subtle, but delicious. Can be made partly with honey and less sugar. This is something you must experiment with. They are really awfully good and an old English idea — that of using roses in cookies.

Bathroom carpeting

Bathroom carpeting may sound like a luxury but it's really quite practical. At least it doesn't show the water marks like your waxed floor.

Mrs. Donna Bagdan, Home Design Specialist with the Alberta department of agriculture, says it's best to choose a durable carpet for the bathroom because it will receive a great deal of traffic. Nylon is a very tough, long-wearing fibre and certain types can be readily machine washed and dried.

You can purchase kits for bathrooms which include the carpet, the toilet seat cover and paper for a pattern. The only equipment you'll need is a pair of scissors to make your pattern and then to cut the carpet with.

The cost of these bathroom carpeting kits varies, depending on the quality. Average price of a 5'-6' nylon plush carpet with attached polyurethane foam backing is $25.00, and $32.00 for a 5'x8'. You can purchase less expensive viscose and rayon carpeting, but it tends to show wear more quickly. A carpet of 50% orlon and 50% fortrel is another good choice for your bathroom.

When your bathroom carpet needs more than a vacuuming, it can usually be washed. For best results wash these bathroom carpets in warm water and then dry on very low heat in an automatic dryer. Mrs. Bagdan says you might find your local coin-operated laundry a convenient place for washing such a bulky article as a carpet.

HOLY TRINITY CHURCH
Anglican
Rev. D. Bloom
Sunday, Dec. 15th, 9:00 a.m.—Morning Prayer.
Sunday, Dec. 22nd, 11:00 a.m.—Morning Prayer.
Tuesday, Dec. 24th — Mid-night Service, starting 11:30 p.m.
Sunday, Dec. 29th, 11 00 a.m.—Carol Service and nine lessons

CATHOLIC CHURCHES
Residence: 5319 - 50 Street
Phone 662-4970
Summer Schedule of Services
TOFIELD—
1st, 3rd and 5th Sundays—10:30 a.m.
2nd and 4th Sundays—9:00 a.m.
RYLEY—
1st, 3rd and 5th Sundays—9:00 a.m.
2nd and 4th Sundays—10:30 a.m.
MINISTIK—
Every Sunday at 12:00 noon.

Holden news

(Intended for last week)
(Mrs. G. H. Taylor)

Mrs. N. L. Campbell who has been visiting for the past month with her son and family, Mr. and Mrs. William Campbell in Toronto, entertained her family and Jimmie Campbell, her grandson, who is attending the University of Toronto, at a family turkey dinner at the home of her son to celebrate her birthday, December 1st, before she left to return home December 3rd.

Mr. and Mrs. Marshall Slywka and children of Sherwood Park were visitors during the week-end with his mother, Mrs. W. Slywka.

Bill Laskosky is presently visiting with several relatives in California. Mrs. Laskosky has returned home from her visit with relatives in Red Deer.

David Tiedemann, student at Concordia College, Edmonton and a friend visited with his family, Mr. and Mrs. Henry Tiedemann for the weekend. Alan Tiedemann and Miss Mildred Pankiw who had spent the weekend with her family at St. Paul, were Sunday evening visitors with his parents. The engagement of Alan and Miss Mildred Pankiw has recently been announced.

Mr. and Mrs. Roy Nichols were visiting for the day Sunday with Mrs. Nichols' son and family, Mr and Mrs. Ralph Gorrie at Lac La Biche.

Sunday visitors with Mr. and Mrs. Lars Olson were their daughter Bernice and family Mr and Mrs. Wiebe of South Edmonton.

CAMROSE LIVESTOCK BUYING STATION

Buying days each Tuesday and Thursday

★ Lowest handling charges on hogs from the buying station to Swifts plant in Edmonton.

Deal with confidence
Call—
DENNIS STREBERG
672-5071
Evenings call 672-4822

Camrose AUCTION

AT OUR SALE ON SATURDAY DECEMBER 7th.—

Steer Calves, $26.00 to $31.00. Heifer Calves, $23.00 to $26.00. Baby Calves, up to $70.00 each; Stock Cows, up to $17.00; Dairy Cows, up to $200.00; Yearling Steers, $24.00 to $27.00; Heifers $21.00 to $23.00.

Weaner Pigs, $12.00 to $15.00. Feeders, $15.00 to $41.00; Gilts up to $65.00; Sows sold up to $90.00; Boars, up to $70.00.

SPECIAL LISTINGS for our next Sale on Saturday, Dec. 14. Misc. Sale at 10 a.m. — Hay & Feed at 11 a.m. — Baby Calves sell at noon.

Regular Sales at Killam Auction Mart every Wednesday.

Good run of Hogs and all classes of Cattle expected.

Dec. 18th.—Stock Cow Sale at Killam Auction Mart.

List your Livestock early for Sat. morning radio advertising!

1959 MERCURY 4-DR. SEDAN fully equipped.

Ship your Hogs & Fat Cattle through—Camrose Livestock Buying Station! Buying Days every Tuesday and Thursday.
COMPLETE TRUCKING SERVICE.

For Better Sales, Service and Satisfaction contact your Voice of Auctioneering!

—AUCTIONEERS—
Otto Streberg ——— Lic. #53
Dennis Streberg Lic. #677
PHONE 672-2114, 672-5071

HELP WANTED

Applications will be accepted for Caretaker for Bruce School, commencing January 15, 1969.
Please submit applications stating age, experience and any other pertinent information.
Salary Range — $2,600.00 to $2,880.00 depending on experience and qualifications.

Please send applications to the Secretary-Treasurer, County of Beaver No. 9, Ryley, Alberta by December 27, 1968. (15-16)

Henry J. Budnitsky

Will be at the Tofield Town Office from 1:00 o'clock to 4:30 o'clock P.M. on 1st. and 3rd. Saturday of each month.
(tfn)

Around the town

The Christmas Chimes broadcast from the United Church Tower is this community is made possible by records purchased by the Teen Church Young People and Mr Hans Christensen The young people invite you to attend the dramatized Christmas Eve program of narration and carols to be held in the United Church at 7:30 p.m. on December 24th.

Mr and Mrs. David G Regehr have returned from Winnipeg, where they visited with son Rudy daughter Anne and families

Claude Gallinger and five friends from Holden and Edmonton were on a big game hunt last week.

The family of Mrs. Norman Wall gathered in Edmonton on Sunday to help her celebrate her birthday.

Mr and Mrs. Harold Ferguson became parents of a daughter on Wednesday.

Six people were winners in the recent Lions Club football pool. largest winner being R. Kincaru, of Tofield Tailors.

The Tofield CGIT will be holding their annual Vesper Service on Sunday, December 15th beginning at 7:30 p.m. at the Tofield United Church Lunch will be served following the service and everyone is welcome to attend

GOLDEN WEDDING

Congratulations are extended to a pioneer couple of the Tofield district, Mr and Mrs. Herman C Lawson, who celebrated their golden wedding anniversary recently They were married in Edmonton on December 6th, 1918.

Since 1914, Mr Lawson has farmed in Tofield district but is an original Wheat Pool contract signer Among the Lawson's four daughters and two sons are Vivian, wife of Andrewson Pool agent Elmer Geoghen, and Wayne Pool Seed Travelling Superintendent at Calgary Some 350 guests attended a recent open-house to honor the distinguished couple

OES . . .

Continued from Page One

of the good wishes of the Chapter.

After arrangements were made for the annual charitable work of the Chapter, the meeting was closed A special Christmas lunch was served by Vivian Murray, Marie Murray, Evelyn Moore and Ollie Moss.

TOFIELD COMMUNITY THEATRE

Friday & Saturday, December 13 & 14—

Starring DICK VAN DYKE and BARBARA FELDON.
COLOR by DE LUXE FAMILY
Showtime: 8 p.m.

WATSON (Tofield) LTD.

- Contractors
- General Construction
- Electrical Installations
- Plumbing & Mechanical

PHONE 662-3143
Tofield, Alberta

TOFIELD COMMUNITY LEAGUE

TURKEY BINGO

PLUS— $100.00 JACKPOT

Wed., Dec. 18—8:15 pm

in the Tofield Community Centre

21 GAMES — $2.00

Holden and district news items

(Mrs. G. M. Taylor)

HOLDEN — Mrs. Lars Ritland entertained at afternoon tea on Monday, guests being Mrs. T A. Liden, Mrs. J A. Gudeckson and Mrs. N. L. Campbell

Mrs. Carlton Sr. is presently visiting with relatives in southern United States and attending the funeral of an older sister. Mrs. Carlton was making the trip by plane.

Mr and Mrs. D. H. Allan entertained at dinner, Sunday, guests being Mr. and Mrs. T A. Liden, Mr. and Mrs. Bateman, Mrs. N. L. Campbell and Mr and Mrs. Don MacFadyen Mrs. Allan also showing the pictures which she had taken while on her trip this past summer in England and countries on the continent

AUXILIARY MEETS

The Ladies Auxiliary of the Royal Canadian Legion held a regular meeting Monday night in the Legion Hall, president Helen Sheryk being in charge of the meeting. They were pleased to have Mrs. Gabrysh visit with them Regular business was attended to and committee reports given Donations were given to the Ladies Auxiliary Provincial Command Hospital fund which gives small Christmas gifts to hospitalized veterans. The usual donation was made to the Salvation Army for their Christmas fund Plans were discussed and made for a supper and social evening to be held in the early New Year serving husbands or escorts Lunch hostess was Mrs Ellen Sinc

Harry Appleby is keeping well after his recent mishap, breaking two of the small bones in his right wrist. He still has the cast on but hopes to have this off shortly. He is back in residence at Viaita Lodge, Viking after spending a week with his son Ted and family

Ray Hovland was a visitor in Camrose Thursday evening, December 5th, when he was a guest at the pre-Christmas turkey supper held at Vicky's Lamp, given by Mr. Arnold Hoveland for the staff and local agents of Hoveland Funeral Home Ltd There were 21 guests to enjoy the sumptuous meal. They were later entertained at the home of Mr. and Mrs. Arnold Hoveland, playing various games during the evening and served coffee and refreshments to conclude a pleasant and enjoyable evening

David Teckenian, student at Concordia College, Edmonton, spent the weekend of November 30th visiting with his parents, Mr and Mrs. Henry Teckenian. Also visiting that weekend were Alan Teckenian and Miss Mildred Pankiw of Edmonton The engagement of Alan and Miss Pankiw has recently been announced

South Edmonton Denture Clinic Ltd.

G. GUENTHER
CERTIFIED DENTAL MECHANIC
7005 - 104th STREET
Phone 439-9488

- ALLIS-CHALMERS MACHINERY AND PARTS
- BRIGGS & STRATTON and CLINTON GAS ENGINES—Parts and Service
- TRACTOR OVERHAULING

— ALL AT —

Patterson Farm Equip't
CONRAD PATTERSON
Phone 662-3930 Tofield

EDWARD PIASTA

is in attendance at his HOLDEN OFFICE at the Secretary-Treasurer's, Village of Holden Office

TUESDAY afternoon between the hours of 1:30 p.m. and 4:30 p.m.

Holden telephone — 688-3946

7-4tn

Spilstead news

(Mrs. T. W. Fairbrother)

SPILSTEAD — The regular meeting of the Spilstead Ladies Society was held at the Spilstead Hall on December 4th, with six members and two visitors present. Two quilts were put together for the Bethany Childrens' Home and one more quilt put in a lining. It was decided to send $20 to the children in the Bethany Home for Christmas. The next meeting will be held at the home of Bertha Belcourt on January 8th, 1969

Mr and Mrs. Art Hollin have gone to Vancouver to attend the wedding of their granddaughter Donna Hollin

Mr and Mrs. Reg Fairbrother have moved to Cooking Lake leasing out their farm

Mr and Mrs. Ernest Belcourt and boys attended the funeral of Mr. Rogers in Edmonton on Tuesday

Mrs. E. Belcourt and boys and Mrs. T. W. Fairbrother and Ruth attended Drama Night at Round Hill High School on Monday evening

Saturday to Sunday guest with Mrs. A. Lee was her cousin, Miss Lillian Allan of Ottawa They had not seen each other for over 30 years. On Monday, they visited the Sandy Scott home in Lindbrook.

SPECIALISTS in—

WEDDING PORTRAITS ★ FAMILY PORTRAITS

FEATURING: PORTRAIT OF THE MONTH —IN NATURAL COLOR

Cameras and all Photographic Supplies

Langbell's STUDIO
CAMROSE

Phone 672-5547 — New Location: 5006 - 50 St.

Ketchamoot news

(Mrs. Ethel Carlisle)

KET-TAMOOT — Mrs. Herman Lawson and Mrs. Henry Mc[illegible] attended the Social Credit Convention in Edmonton on Saturday at the Jubilee Auditorium

Thursday Melvin and Mrs. Wm. [illegible] of Edmonton [illegible] and Mr and Mrs. [illegible]

Mr and Mrs. Stanley Klatt, Elk of Rose Creek visited the [illegible] on Thursday

Mr and Mrs. Dean Mitchell were Marie's father from Vegreville, visiting with them

Mr and Mrs. Hugo McGregor and family recently with Mrs. Bower of Tofield

INSURANCE COSTS TOO HIGH?

Why not stop in any Friday at Tofield, or give us a call to discuss insurance coverage and costs.

Complete Real Estate & Insurance Service

TOFIELD — PHONE 662-3777

Agents for Wawanesa & Allstainers Insurance Companies

CENTRAL AGENCIES CAMROSE LTD.

4932 - 50 St., Camrose Phone 672-4491

PROVINCIAL LIBRARY EDMONTON, ALTA.

The Tofield Mercury

VOL. 53—No. 16—December 19th., 1968 $3.50 per Year, PUBLISHED WEEKLY AT TOFIELD, ALBERTA

A strange sight Santa has been known to use many modes of transportation to complete his Christmas rounds, but he really came up with something unique when he visited Tofield on Saturday afternoon. The jolly gentleman came to town riding on 'Pachy', an elephant he borrowed from his friend Al Oeming, of Alberta Game Farm fame.

'Festival of Carols' is highly successful

by Grace Phillips

The Festival of Carols, sponsored by the Tofield Community League, attracted a large audience in the Community Centre on December 13.

Rev. S. Bossey was the chairman. The invocation was given by Rev Oscar Lokken; the scriptural readings were given by Rev George Quiring. Mr. Lloyd Cribb and Rev. Abe Klassen

Mrs. George McFadyean played for the community singing, led by Rev Paul Voeglin and Mr Henry Schroeder

Participating in the program were the Bards Lutheran Choir, Ryley High School Chorus, Tofield Mennonite Choir, Tofield High School Chorus, Salem Mennonite Choir, the United Church Choir, and a Massed Choir of all the groups

Preceding the final carol singing, the president of the Tofield Community League, J. C. Lampitt, thanked the members of all the choirs who had so willingly given their time and talents that the community might enjoy this annual Christmas event. To the able conductors, under whose direction the performers rendered their high degree of excellence, Mr Lampitt expressed the thanks of the audience.

The arrangements for the Festival of Carols were again under the direction of Mr. and Mrs. George McFadyean.

Kingman native heads Trans-Canada Pipeline

A native of Kingman, Vernon Horte last Wednesday was named president of Trans-Canada Pipelines, in a series of appointments involving senior officers of the company. Mr. Horte was also appointed to the board of directors.

The son of the late Thor Horte and Mrs. Horte, he grew up in Kingman, taking his schooling to Grade 11 at the Kingman school. He then enlisted in the RCAF and served nearly two years with the Air Force before being discharged, at which time he enrolled at the Tofield School to complete his Grade 12, following which he moved to the University of Alberta to gain a degree in engineering.

After spending some time doing field work for a number of oil companies, he moved to the Conservation Board of the province for a period of three years, and then joined forces with Dalmatter and McNaughton, a petroleum firm in Dallas, Texas and spent four years with that firm.

He moved to Trans-Canada Pipelines a few years ago, spending most of that period in Calgary, and in 1959 was named manager of the firm's gas supply in the Alberta branch

In 1961 he was appointed vice-president gas supply. Then in 1966 he was appointed group vice-president, responsible for the activities of Gas Sales, Gas Supply and Planning Departments.

Mr. Horte is a nephew of the late Mrs. Chester Henning of Camrose.

No paper next week

As has been the custom in the past, The Mercury will not be published on Thursday, January 2nd.

The publishers, editor and staff of The Mercury wish everyone "a Very Merry Christmas".

Ruth Dickson honored at Awards ceremony

by Grace Phillips

Miss Ruth Dickson, winner of the Governor - General's award for the highest marks obtained in the County of Beaver in the 1968 departmental examinations, was honored at the Tofield School on December 11, when the students and teachers in grades five through twelve gathered to witness the presentation of the medal. Interested friends and relatives were also present.

Miss Dickson, her mother, Mrs. Margaret Dickson, and her grandmother, Mrs. Frances Kallal, were presented with corsages by the Misses Terri Moore, Velda Neufeld and Vicky Wall on behalf of the school.

RUTH DICKSON

Seated with Ruth on the stage of the school auditorium were the pre-six of honor: Mr. W. Bock, Superintendent of Schools; Mr. Harry Wilkie, Tofield's representative on the County of Beaver school board; Father Scrivner, representing the Catholic Women's League; Mr. E. F. Watson, from the Tofield Community League; Mr. Jon Parnal, from the Beaver Local of the Alberta Teachers' Association; Mrs. Dickson and Mrs. Kallal.

Mr. J. C. Lampitt, chairman, recalled Ruth's fine record in academic, social and sports activities and mentioned that she had also been the winner of the 1967 Melnyk Award in Grade Nine.

Ruth was the recipient of several gifts and awards. Jim Dobbs and Kerry Blacklock, representing the Senior and Junior Schools, presented a set of jewellery and a train case. The awards included a watch from the County of Beaver, presented by Mr. Wilkie, a $50 cheque from the Tofield Community League, presented by Mr E. F Watson; a $25 cheque from the Catholic Women's League, presented by Father Scrivner, and a plaque from the Beaver Local, presented by Mr Parnal

Mr. Bock presented Ruth with the Governor - General's bronze medal and congratulated her on her achievement.

Ruth expressed her gratitude to her home, school, church,

(Continued on Page Fourteen)

GREETINGS

Our warmest wishes to you and your family for a holiday season that's brimming with glad times and good fellowship. May your blessings be many, enriching your days and bringing you joy.

MANAGEMENT AND STAFF OF

The Tofield Mercury

Subscription price by mail $2.50 per year

Published at Tofield, Alberta every Thursday by the Tofield Mercury Publishing Ltd.

Office at Main Street, Tofield

Editor: Ed. Lisston

Its Christmas

[illegible]

From the mail bag

Is Holden dying?

I have heard many people say many times that Holden is dying. Our theatre is closed, we don't have a doctor, therefore our drugstore closed. The Cubs and Scouts have folded. So many of our friends have moved away. But one thing is apparent, these friends are being replaced by other people who also need friends and what better season than Christmas to extend the hand of friendship to all the newcomers and make them welcome.

Well, we may not have all the facilities of a larger town or city but we do have the most important ingredient. We have people and many of these people are young boys—which is what this article is all about.

The County of Beaver is a collection of small towns each with the same problem. They are too small to do everything by themselves so they join together. For many years these towns have formed fine hockey and baseball leagues. We have all the raw material we need that goes into forming these leagues—our young people, yours and mine. But they need help. They need adults who will donate some of their time to help coach the boys. The league is not looking for the Bobby Hull or Gordie Howe type of coach because they don't exist. Really all the boys need is help from fathers, neighbours, uncles etc. Did I say all—a very small word to use when describing people who care enough to give up their own time to donate to a worthy cause. Yet who are more worthy of our time than our children? We give our time to our Churches, Curling, Bowling, Lodges etc. but this is for our own pleasure ... time to spare a few of these hours for our sons.

For the first time ... [illegible]

IS HOLDEN REALLY DYING?

Explanation

Ryley, Alberta,
December 17, 1968.

The Tofield Mercury
Camrose, Alberta

Dear Sir:

There has been some controversy as to the reason we have not been able to continue as a T.B. Accredited area.

The enclosed copy of a letter we received in reply to our request for information explains the reasons.

We have Dr. Norton's permission to publish this letter.

Yours truly,
A. Robert Cross
Secretary Treasurer

• • •

[illegible]
October 31, 1968.

A. Robert Cross
Secretary Treasurer
County of Beaver No. 9
Ryley, Alberta.

Dear Sir:

Re: Cty. Beaver No. 9—T.B. Area Status

I am sorry for the delay in replying to your letter of October ... in regard to the standing of the County as a Tuberculosis Accredited Area.

The Department is concerned about this same situation in each of the Western provinces but the program is not discontinued anywhere in Canada.

To keep these areas up to date depends on the availability of Veterinarians to do the testing. I have been able to get some ... General testing done in your County in the past ... Dr. Hedicka of Daysland last June and July ... [illegible]

Yours truly,
Wm. M. Norton
Veterinarian in Charge

Down with cards

[illegible]

Church notes

Editor's Note: Changes in church schedules should be forwarded promptly so that correct schedules may be published. All schedules should be forwarded by Wednesday of each week.

MENNONITE BRETHREN CHURCH OF TOFIELD
Geo. Quiring, Minister
Phone 662-2169
Sunday, Dec. 22nd

10:00 a.m.—Sunday School
11.00 a.m.—Worship Service

Tuesday, Dec. 24th, 7:30 p.m.—Christmas Eve Program by Sunday School

Wednesday, Dec. 25th, 10:30 a.m.—Christmas Worship Service

UNITED CHURCH OF CANADA
Tofield, Alberta
Stanley R. Bessey
Minister
[illegible]

Friday, Dec. 20th, 7.30 p.m.—Sunday School Concert at the [illegible]

Sunday, Dec 22nd, 11:00 a.m.—Christmas Family Service

Tuesday, Dec. 24th, 7:30 p.m.—Christmas Eve Carol Service.

Sunday, Dec. 29th, 11:00 a.m.—Boxing Day Service

LUTHERAN CHURCH
Ryley, Alberta
Supply Pastor
Sunday, Dec. 22nd

HOLDEN—
10:00 a.m.—Divine Worship.
11.00 a.m.—Sunday School.

RYLEY—
10.00 a.m.—Sunday School.
11:30 a.m.—Divine Worship.

[illegible] EVANGELICAL LUTHERAN CHURCH OF TOFIELD
4917 - 47 Avenue
Pastor O. Lokken
Sunday, Dec. 22nd

10:00 a.m.—Worship Service.
11.00 a.m.—Sunday School.

Wednesday, Dece. 25th, 10:00 a.m.—Worship Service

Thursday, Dec. 26th, 8:00 p.m.—Sunday School Program.

Sunday, Dec. 29th, 8.00 p.m.—Worship Service

Tuesday, Dec. 31st, 10:00 p.m.—Young People's Party and Wake Service

TOFIELD BAPTIST CHURCH
Pastor Leslie Smith
Sunday, Dec. 22nd

10:00 a.m.—Worship Service.
11:00 a.m.—Sunday School
7:30 p.m.—Evening Service

Tuesday, 8.00 p.m. — Prayer Meeting

HOLY TRINITY CHURCH
Anglican
[illegible]

Sunday, Dec 22nd, 11:00 a.m.—Morning Prayer

Tuesday, Dec 24th — Mid-night Service, starting 11:30 p.m.

Sunday, Dec 29th, 11:00 a.m.—Carol Service and nine lessons

"Oh, everything at home is fine, dear, just fine — incidentally, I always thought we had a fire extinguisher in the kitchen!"

"Hold it, there's a spy in our huddle!"

A MERRY CHRISTMAS and A PROSPEROUS NEW YEAR TO ALL OUR FRIENDS IN TOFIELD!

— • —

Doreen & Lloyd Cribb

Classified Ads Bring Results!
Phone 662-4046

PATTERSON FARM EQUIPMENT, Tofield
CONRAD — ARTHUR

Blessings at Christmas

We wish our friends and neighbors all the blessings of this holy, happy season. May the message of the first Christmas comfort and inspire you.

NORMAN F. OSLUND
Tofield Texaco Service

CAMROSE LUTHERAN COLLEGE

PROF. JAMES NEFF
Director, Jr. College Choir

MR. DAVE KNUDSON
Director, High School Choir

Christmas Choir Concert

Preceded by a Smorgasbord 5:30 - 8:00 p.m. Adults $2.00 Students $1.50

THURSDAY DECEMBER 19 8:45 p.m.

Concert Adults $1.00 Students 50¢ Children under 6 free for dinner and concert

TICKETS: At the Door — Lyseng Studio — College Business Office

District news items from Ryley

(Mrs. R. Dovich)

RYLEY — Arthur Lilleme of Calgary is visiting friends and neighbors and enjoying himself as he has not been back since he left 10 years ago. He was visiting at his father's farm, now owned by Mr. and Mrs. Willie Maaren.

Weekend visitors in Ryley to visit relatives and friends were Mr. and Mrs. Ace Norton from Camrose, Mr. and Mrs. Allan Baerg from Edmonton, Mr. and Mrs. Oscar Knudslien and Mr. and Mrs. Milton Lundin from Viking.

Mr. and Mrs. Pat James have returned home after their trip to Greenwood, Nova Scotia where they visited with their daughter Sharon and Jan and their grand daughter. They saw the last of Expo at Montreal, from there they travelled to Halifax, then to Greenwood, Nova Scotia, Prince Edward Island. They visited Port Royal where the first settlers arrived. They enjoyed the visit as [illegible] of them around to show them many interesting things. They also visited the Bay of Fundy, where they saw the schooner 'Bluenose' cross to the State of Maine. They both enjoyed this trip very much.

LANDMARK GONE

The east building joining the hotel at Ryley, known as the locker plant has been bought by George Knudslien and is being torn down by Norman Anderson. It was built in 1908 by a [illegible] by the name of R. A. [illegible] and the upstairs was used for dances, box pie socials, plays etc.

It was also used as a class room when the public school was being built. It was called "Society Hall" and many good times were held in this hall by the early settlers. The first orchestra to play for dances was Tom Bruce. The lower floor was a real estate office, then later a municipal office. It was used by the hotel managers as a living quarters many years ago. Also as a butcher shop, store, and later a bakery.

PLAYERS PRESENT

The Ryley Drama Club presented a fine evening of entertainment on Friday, December 6th, with a good crowd in attendance, all appreciated the local talent.

CHURCH WOMEN MEET

The December meeting of the Bethel Lutheran Church Women was held recently with Mrs. George Knudslien opening the meeting with prayer. The Bible study on Psalm 90, was led by Mrs. Elvin Knudslein. Worship reading was read by Mrs. Karen Baraniuk. Stewardship secretary Mrs. Nick Kushnir spoke on thankfulness and giving with love before the treasure chests were turned in.

Christmas baking will be gathered and distributed around the town to the bachelors and the elderly. This has been the Christmas project of the Church Women for many years.

"Happy Birthday" was sung to ladies having December birth days, Mrs. Alma Adams, Mrs. H. Berke, Mrs. O. Hjelter, Mrs. C. Young.

On tables decorated in the festive mood, a lovely lunch of Christmas food was served by the hostesses, Mrs. O. Phillips and Mrs. G. Knudslien.

County of Beaver #9

OFFICE HOURS:
9:00 A.M. to 5:00 P.M.
Monday through Friday.
Saturday, closed all day.

In time of sorrow or need
for courteous and dependable service
Call 482-1361 Edmonton Collect
Day or Night

ANDREWS-McLAUGHLIN CHAPEL (1964) Ltd.

Agents

J. E. Stinson, Tofield — Garnet Burnstad, Ryley

Rejoice...

May the happy tidings of Noel fill your home with peace, companionship and warmth. Merry Christmas!

Brown's Tofield Transport

Palmer — Earling

(Mrs. Joe Knudsen)

PALMER - EARLING, Dec 13 — The Richard Vassbergs were Wetaskiwin callers Thursday to see his brother Ernest Vassberg who is ill in the hospital.

Saturday afternoon, Mr. and Mrs. Hening Naslund and Mrs. Evenson and son of Kingman collided at a corner four miles north of Camrose. Both men were slightly injured and spent a few days in the hospital.

Leonard Johnson of Camrose spent Sunday with the John Bruces.

The Norman Tenants, Jake Noulettes, Leroy and Clifford Forres, the John and Elmer Bruces and Mrs. Annie Forre of Camrose and the Akers were Tuesday visitors at the Forre home for Lewis' birthday.

Mr. and Mrs. Earl Hellekson entertained the following people for Sunday dinner in honor of Brian's third birthday: Mr. and Mrs. Frank Logan, Camrose; Mr. and Mrs. Luverne Anderson of Athabasca; Mrs. Olena Conn of Wetaskiwin, Mrs. Anne Bratrud, Clifford and Ronnie Bratruds, Allan Helleksons and the Clarence Helleksons of Camrose.

A number of people from this area enjoyed the Christmas Festival on Friday evening at Tofield, when six various choirs sang, also the Ryley High School Chorus and Tofield High School Chorus, to a full house.

Season's greetings to The [illegible] and staff and the readers of th[illegible] and all the best in the coming year.

Lloyd Hunka, Helen Hjelter, Julia Anderson, Dagney Joines and E. H. Brown

BROWN'S UNITED PURITY

RYLEY

MAIN STREET

Always be kind to little, old ladies. The darnedest people take karate lessons these days.

GREEtiNGS

May the cheery sounds of Christmas carry with them the warmest joys, and thanks to you, our good friends and customers.

HILDA, HERMAN & FAMILY

Ryley Variety Store

BEST WISHES FOR Christmas

Well-loved carols fill the air so happily, we celebrate Christmas. To one and all, our wishes for a season filled with the harmony of peace and joy.

STELLA, JOE & THE STAFF

BEAVER MOTORS

True Savings

TURKEYS Canada Grade "A"	
12-14 lbs.	$6.00
20-22 lbs.	$9.60
Smoked Hams Ready-to-Serve	lb. 65c
Side Bacon Sliced	lb. 89c
CO-OP COFFEE Regular or fine grind	lb. 79c
JELLY POWDERS Nabob (Feature Value)	12/$1
FRUIT COCKTAIL Co-op. 14 oz. tins	3/85c
CORN Green Giant, 12 oz. tins	4/99c
PINEAPPLE JUICE Co-op. 48 oz. tins	3/$1.00
ICE CREAM All flavors. HALF-GAL. (Feature Value)	89c

CO-OP CENTRE

Phone 662-3191, Tofield

MacDuff Ottawa Report

Progress en Francais

OTTAWA — Seldom a day goes by now without a newspaper headline touching on bilingualism. As the country shadowboxes with the problem, in Ottawa the Public Service grapples with the actual practical problem of becoming conversant with both official languages. Soon it will be the public's turn.

Another spike in the coffin of unilingualism was driven home last week with the release of the second report of the Dunton-Gagnon Royal Commission on Bilingualism and Biculturalism — now universally known as the "B & B".

It officially endorsed these proposals:

- Public education should be provided in both French and English in officially-designated bilingual districts in all parts of [illegible].
- The mother tongue of the minority group should be the language of instruction in special minority schools.
- Parents should be able to have their children educated in either language, but the number of the majority group attending the minority's language school — either English or French — should be limited if necessary to preserve the school's "linguistic and cultural character".
- Teachers for the minority-language schools should be trained separately from those headed for majority schools; but their qualifications should be fully comparable.
- In the Atlantic provinces, French-language instructors should be trained at the teachers' college in Moncton, N.B. A similar school should be established to serve Western Canada.
- The Federal Government should bear responsibility for the extra cost involved in providing bilingual instruction.
- All students should be required to study both of the official national languages, English and French.
- Minority-language instruction should continue throughout high school.
- French instruction should begin in Grade 1 in English-language schools, English at the Grade 3 level in French-speaking schools.

FEDERAL GRANTS

To cover the cost of these proposals, the commission recommended payment of a federal grant to each province, based on the number of students attending official language minority schools. The grant would equal 10 per cent of the average cost of education per pupil within the province.

But the enthusiastic promoters of bilingualism on the royal commission brushed aside concern about the additional tax money involved.

Commission co-chairman Davidson Dunton, former chairman of the CBC board of governors and now president of Ottawa's Carleton University (an English-language institution itself) termed the extra expenditure required "marginal".

And his fellow co-chairman, Quebec journalist Jean-Louis Gagnon, pointed out it was the federal government's "duty" to promote the development of bilingualism.

HUMAN RESOURCES

Fully as confident as the co-chairmen was commission member Mrs. Gertrude Laing of Calgary, who argued that the extra cost should be balanced against superior development of Canada's human resources. The principle of equal status for English and French, she assured a press conference, was now gaining acceptance throughout the nation.

Although that may have been an over-statement, there was at least a measure of endorsement forthcoming from provincial political leaders.

On the same day the commission issued its report, Quebec's Premier Jean-Jacques Bertrand named a "petit B & B" of his own — a provincial royal commission to inquire into the status of the French language within Quebec's borders.

GENERAL SUPPORT

And to set the fears of English language parents to rest — there have been several recent instances of Quebec school boards officially adopting a French-only curriculum — he introduced a bill in the Legislature to ensure them the right of choosing French or English instruction for their children.

Ontario, which with New Brunswick will bear the brunt of switching over to bilingual instruction, indicated it will go along with the commission's proposals. Premier Robichaud of New Brunswick predicted the report will have a "unifying effect" across the country.

Even the heavily English-language extremities of the nation, British Columbia and Newfoundland, appeared ready to back the commission plan, although B.C.'s Premier W. A. C. Bennett expressed concern about a shortage of qualified teachers.

MANNING UNCHANGED

The only total negative came

(Continued on Page Eleven)

Peace on earth

A full measure of joy is our Noel wish for you!

Edward, Louise, Larry, Mabel & Dick Lougheed

RYLEY HARDWARE

JOHN'S HARDWARE

Tofield

BURGAR funeral home

MEMBER, THE ORDER OF THE GOLDEN RULE

CAMROSE LTD.

PHONE 672-2121

CAMROSE

ALVER (AL) PERSON

Peace On Earth

Guided by a star, the Wise Men came to Bethlehem to worship and rejoice. Today, mankind turns again to the Manger, to find peace and blessings. May your Christmas joys be bountiful.

Serving Your Community Since 1906

Holden and district news

(Mrs. G. H. Taylor)

HOLDEN — Arthur Boettcher, a one time resident of Holden was a business visitor this past week in the village and called on friends. Art is employed in the Department of Welfare and has recently been transferred to Edmonton from Lac La Biche.

Reuben Hovland, Alex Clark and a few other district residents left Thursday of last week for the Edson district for a few days of hunting big game. They returned on Saturday evening but were unlucky, not even sighting an animal.

Mel Warren, manager of Coloniel Agencies, who had been confined to home for several days with a very bad cold was taken to hospital last Thursday morning for treatment of pneumonia which had developed.

[illegible] Sernkuk and Oleh Shyhora, councillors of the village of Holden, were attending the meeting on Thursday, December 5th, held in Vegreville by the Department of Welfare regarding family courts to be held for welfare assistance.

Mr. and Mrs. Mike Zacharchuk of Edmonton, former Holden residents, were visitors in Holden and district on Saturday afternoon, calling on friends.

Mr. and Mrs. Olaf Smorlie were visiting with Mr. and Mrs. L. Pearse and family a week ago Sunday.

Mr. and Mrs. Roy Nichols were recent Wednesday visitors at the home of Mr. and Mrs. Ed Knudson.

Miss Diane Komarnisky who is on the staff of the Royal Bank has been taking a week of holidays.

Mr. and Mrs. Oscar Alseth and family were visiting a week ago Sunday with the Robert Alseths in Wainwright. Mrs. Robert Alseth is recovering from recent surgery and is a patient in Wainwright Hospital.

Ed Meadahl who was a patient for two or three weeks in St. Mary's Hospital, Camrose, has returned home.

Mrs. Mary Hooper has been visiting with her daughters and [illegible] this past week in Edmonton, returning home at the weekend.

Mr. and Mrs. Ted Anderson [illegible] drove here on Saturday afternoon bringing Muriel's [illegible] Mr. Percy Barlow who had been visiting with them for the past month. They were guests with Mrs. Campbell and then left for the International Airport at Nisku where Mr. Barlow was taking the evening plane [illegible] on his way to Spirit River to spend the Christmas season with his daughter [illegible] and family, Mr. and Mrs. McDonald.

Austin Stanton of Edmonton, former Holden business resident, was a visitor in the village on Saturday. Mr. Stanton was a guest [illegible] Mr. and Mrs. Alfred [illegible].

Ed Knudson [illegible] the [illegible] Ryan [illegible] a Thursday guest with Mr. and Mrs. Roy Nichols.

LADIES MEET

The Pioneer Group met for their regular monthly meeting on Thursday, December 12th at the home of Mrs. Campbell.

Owing to the cold weather, several members were not present. Nine ladies were in attendance. Devotions were taken by Mrs. Mary Zwarychko. A report of the sewing committee was given regarding the recently held Christmas bazaar and tea, there are still several articles left for sale. The next meeting will be postponed a week from January 2nd to Thursday, January 9th and will be held at the home of Mrs. Earl Hardy with Mrs. J. A. Giebelhaus taking the devotions. The Friendship Group will meet on Thursday, December 19th at the home of Mrs. Campbell.

TURKEY DINNER

The Social Credit Women's Auxiliary held their annual Christmas turkey supper at the home of Mr. and Mrs. George Hunchak last week. A delicious turkey supper with all the trimmings was enjoyed by all, guests being husbands of the members. Gifts were exchanged and a social evening was spent, with coffee and lunch concluding a very pleasant time.

Dr. Karl Holfeld, president of the Evangelical Lutheran Church of Canada, was a guest at the home of Mr. and Mrs. Otto Hurum on Thursday, December 12th before meeting with the Holden and Ryley congregations.

Walter Stoka of the Strome district, uncle of Mrs. Lawrence Komarnisky and nephew of Mrs. Tekla Stoka, passed away on Thursday, December 12th. Mr. Stoka had been in poor health for some time.

LC WOMEN MEET

The Lutheran Church Women held their regular monthly meeting in the church parlors on Wednesday, December 11th with eight members and two visitors present. Devotions were taken by Mrs. Olga Hurum. Bible study was led by Mrs. Irene Olson. Cause of the month on publications was given by Mrs. Kathleen Hurum. Worship meditation was taken by Mrs. Irene Stroe. The usual business was dispensed with and the meeting closed with singing "Joy to the World" and the Lord's Prayer.

TOFIELD COMMUNITY THEATRE

Friday & Saturday, December 20 & 21—

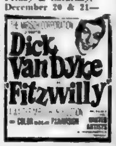

Starring DICK VAN DYKE and BARBARA FELDON
C'Scope. FAMILY

Friday & Saturday, December 27 & 28—

Color. FAMILY

Showtime: 8 p.m.

Holden Variety Store

TOFIELD FEED MILL

H. HUEBERT AND SONS

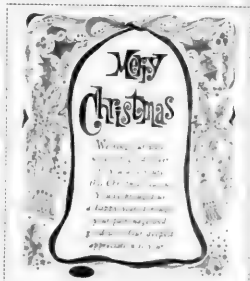

CROWN LUMBER

Tofield

Chick, Kay & Staff

Robinson Stores, Tofield

News briefs from Kingman district

(Mrs. J. A. Anderson)

SCOUTS, CUBS EXECUTIVE MEET

Kingman, Dec. 17 — The new executive for the Boy Scouts and Cubs for the coming year is as follows: president, Wyman Christenson; vice-president, Willie Bjorgum; treasurer, Norman Hovelson; secretary, Elwood Flemming; camping, Fred Coykendall, Hampton Anderson and Gordon Simonson; public relations, Don Hole; training, Vernon Grundberg and Lyle Christenson; transportation, Gustav Ekdahl and Mrs. Clifford Gibson. Lester Christenson will be the Scout Master and Mrs. R. Urquhart will be in charge of the Cubs. The association is looking for more Scouts and Cubs to join and wish to say thanks to all who made their recent peanut and orange drive such a huge success.

MOVE TO KINGMAN

Mrs. J. A. Holte has sold her house and property to Mr. and Mrs. Vernon Myers of New Sarepta, who moved in last week. The Myers have three children, Ricky, Bradley and Jody. Mrs. Myers plans to open the coffee shop sometime in January and Bud (Vernon), who has taken over the Kingman Garage will open for business also sometime in January. Mrs. Holte has part of the house until other arrangements can be made.

Sunday visitors at Miss Mable Simonson's were Mrs. Burt Mockford of Coppermine, NWT and Mr. and Mrs. Simon Simonson and Arne of Wetaskiwin.

Mr. and Mrs. Bill Bradley of Edmonton were Sunday afternoon visitors of Mr. and Mrs. Dennis Brown and evening visitors at the home of Mrs. Evelyn Gunderson.

Sunday visitors with Mr. and Mrs. Bud Myers were Mrs. Myers Sr. of Edmonton, Mr. and Mrs. Doug Murray of Tofield and Mr. and Mrs. Oliver Thompson.

Mr. and Mrs. Clarence Skalin and Mr. and Mrs. Torkel Omens and family were Sunday dinner guests of Mr. and Mrs. David Omens of Edmonton.

Mr. and Mrs. Ed Sogge of Minneapolis, Minnesota, were visitors last week at the Lloyd Bjorgum home.

Following five years employment in the Imperial Bank in Camrose, Mrs. Martin Severson has resigned.

CONFIRMED

Paul Bjorgum and Lucy Urquhart of Kingman were confirmed with six others at the Living Faith Fellowship Church in Camrose on December 8th.

CUNNINGHAM - ASP

Miss Carolyn Asp, daughter of Mr. and Mrs. Herbert Asp of Kingman was united in marriage to James Cunningham of Camrose on Saturday evening at the First Baptist Church in Camrose. Many people from here attended the wedding and reception.

Mr. and Mrs. Walter Hay and family, Colleen Christenson and Glenna Cumberland were Saturday evening visitors at the Bob Bowick home to help Marion celebrate her 16th birthday.

Mr. and Mrs. Lester Severson of Tofield were Saturday evening visitors at the I. Ness home.

Some 65 people from Camrose, Hay Lakes and Kingman district were callers at the Clarence Skalin home last week to help Mrs. Skalin celebrate her 80th birthday.

Phillip Weiss, who is working with a seismograph company in the Stettler, Bashaw area was home for the weekend with his family here.

Miss Gertrude Asp of Calgary was a weekend visitor with her mother and attended the Asp-Cunningham wedding on Saturday.

Emphysema, Asthma, Bronchitis, Bronchiectasis, Pleurisy or Pneumonia — these are some of the diseases included in the research programmes which the Tuberculosis and Respiratory Disease Associations support with funds from their Christmas Seal campaign.

Camrose AUCTION

AT OUR SALE ON SATURDAY, DECEMBER 14th.—

Steer Calves, $28.00 to $32.50; Heifer Calves, $24.50 to $27.00; Baby Calves, up to $90.00 each; Stock Cows, up to $21.00; Dairy Cows, up to $275.00; Yearling Steers, $24.00 to $27.00; Heifers, $21.00 to $24.50.

Weaner Pigs, $14.00 to $16.25; Feeders, $15.[illegible] to $14.30; Gilts, up to $65.00; Sows sold up to $56.00; Boars, up to $77.50.

Misc. Sale at 10 a.m. — Hay & Feed at 11 a.m. — Baby Calves sell at noon.

SPECIAL LISTINGS for our next sale on Saturday, Dec. 21.

Good run of Hogs and all classes of Cattle expected.

Jan. 11th.—Dairy Sale at Camrose Auction Mart, at 12 Noon.

List your Livestock early for Sat. morning radio advertising!

Ship your Hogs & Fat Cattle through—Camrose Livestock Buying Station! Buying Days every Tuesday and Thursday.
COMPLETE TRUCKING SERVICE.

For Better Sales, Service and Satisfaction contact your Voice of Auctioneering!

—AUCTIONEERS—
Otto Streberg — Lic. #531
Dennis Streberg — Lic. #677
PHONE 672-2114, 672-8871

Conscience cleared?

What do you do with money there's no bill for?

That's what was bothering Calgary Power officials in Camrose recently, even though the amount wasn't really very much.

The mail a short time ago brought in a remittance for five dollars, together with a note saying the sender had stolen a rope from a company truck some time ago, and was sorry, so he was [illegible] five dollars which was more than the value of the rope.

He added that he was sorry he had waited so long. In fact, he said, it was more than twenty years ago, and he's now living in another place about a thousand miles away.

The amount isn't big, but it certainly provided some interest for people around C.P.'s office.

Henry J. Budnitsky

Will be at the Tofield Town Office from 1:00 o'clock to 4:30 o'clock P.M. on 1st. and 3rd. Saturday of each month.

(tfn)

RYLEY MOTORS

E. H. ALBRECHT — D. E. ALBRECHT

These aren't labels. They're awards.

Brewmaster Steinecker won't award the coveted Molson label to any bottle until he's sure it's earned it.

And he should know; he's the brilliant Bavarian brewmaster who developed a better way to brew beer.

Here, in North America's first complete Steinecker Brewhouse, every bottle is naturally brewed to consistently great flavour.

Only when the beer is just as it should be does Brewmaster Steinecker award his seal of approval.

The Molson label.

STEINECKER BREWED BY MOLSON'S EDMONTON BREWERY LTD.

News from Ministik and district

Mrs. Jim Roddick

Your Ministik news correspondent wishes to express sincere wishes for a Merry Christmas and a Bright and Prosperous New Year to all members of The Mercury staff, fellow correspondents and friends and neighbors everywhere. The Mercury goes to many points in Canada and the United States, so this greetings is extended to all those readers as well.

Mrs. Joe Davenport and Gus Kleinschroth who had been patients in Tofield Hospital returned to their respective homes last week.

Mr. and Mrs. Ronald Ferguson and Ronnie were visitors with Mr. and Mrs. Russell Mowbray of Opal, Alta., last Sunday. Later in the day, they motored to Bon Accord for a short visit with Mr. and Mrs. Robert Mowbray and Alan.

Mrs. Maude Mowat of Edmonton spent two weeks with Mr. and Mrs. Kleinschroth and will extend her visit until after the New Year. Mr. Kleinschroth and Mrs. Mowat are brother and sister.

Edna Roddick enjoyed Saturday with her ski-doo. Among her passengers were Mr. Geo Rogier who is 86, and Madame Martha Rouejer, who is 82. This experience was a highlight in their lives.

Mr. and Mrs. Jim Whitford, Edmonton, were Sunday guests of the Bill Roddick family.

Christmas Eve services will be held at the United Church at 8:30. These may be held at the Community Hall, but friends will be notified of any change.

Several members of the Community Club and Mrs. Jim Roddick and Miss Theresa Rogier bowled at the Sherwood Park lanes on Saturday evening. After bowling, they were coffee guests of Mr. and Mrs. Albert Hurricks.

Mr. and Mrs. Jim Holmes were hosts to the Community Club on Monday evening. A pot-luck supper was planned for the community on January 4.

Alex Kleinschroth has completed the cupboards in the hall. They are a great improvement over the old ones, and the kitchen will now be a pleasure to work in.

LADIES' CLUB MEETS

The Ministik Ladies' Club met on Wednesday Dec. 11th, with 10 members in attendance. During the business session the executive of the club informed the ladies that they had purchased $50 worth of clothes for a family at South Cooking Lake, who had recently been victims of a fire. A whist drive was planned for Jan. 17th. A most interesting Christmas contest was the entertainment supplied by Mrs. Frank Swabey. Winners were Mrs. Pat Paterson, Madame Rouejer, and Mrs. Jim Roddick. An exchange of gifts then took place. Hostesses Mrs. Keith Williams, Mrs. Les Whitford and Mrs. Baden Bowerman treated the ladies to a delectable lunch, complete with salads, pickles, rolls and cold meats celebrating the festive season. This was followed by many dainties and traditional Christmas cake, by Mrs. Helen Hennessy. The only December birthday was that of Mrs. Tom Jones, who received a box of chocolates and a birthday card.

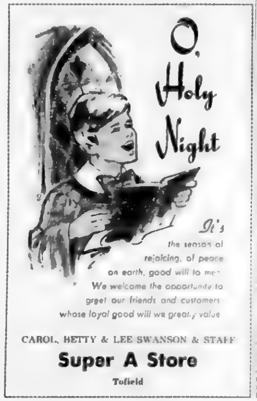

Ross Creek news

(Mrs. Lil VanBuskirk)

Merry Christmas to the Editor and staff of The Tofield Mercury and to all my friends and neighbors.

Mr. and Mrs. Allan Schacher of Medicine Hat were Friday overnight guests of Mr. and Mrs. Max Schacher.

The Howard and Ivan Malcolm families attended the annual Malcolm Christmas party held this year at the home of Mr. and Mrs. Henry Vinacen in Edmonton on Sunday.

Mr. and Mrs. Walter Ulan entertained a number of friends and neighbors on Friday evening.

Several district families took in the Santa Claus parade in Tofield on Saturday.

Mr. and Mrs. Graham Snider visited Mr. and Mrs. Harold Gabert at Fort Saskatchewan on Thursday evening.

Mr. and Mrs. Charlie Niemetz enjoyed a session of bridge on Saturday evening with Mr. and Mrs. Howard Malcolm.

Friends of Campbell Stewart will be pleased to hear that he has returned to his home after a lengthy stay in hospital.

Mr. and Mrs. Maurice Van Buskirk and Doyle and Jackie were Sunday evening visitors with Mr. and Mrs. Gene Carlisle at Ketchamoot.

Sunday visitors with the Graham Sniders were Mr. and Mrs. John Henning, Mr. and Mrs. [illegible]

[illegible]

[illegible] the tuberculin test took half a million INH and 1,750,000 PAS pills, but there were no deaths

Winder-Hardy rites celebrated Sept. 7

On September 7, the Tofield United Church was the scene of a lovely wedding, when Marian Blanche Hardy, daughter of Mr. and Mrs. J. E. Hardy was given in marriage to Glen Norris Winder, son of Mrs. Louisa Winder and the late Eric Winder, all of Tofield.

Performing the double-ring ceremony was Rev. S. R. Bessey. Mrs. J. E. Stinson was at the organ, and Mrs. Marjory Begon rendered two solos.

The reception was held in the church parlors, attended by 156 guests. Miss Elaine Hardy was in charge of the guest book. Harold Ferguson was master of ceremonies, and Harold Schultz proposed the toast to the bride, to which the groom ably responded. The Tofield UCW catered to a delicious turkey supper. An evening of dancing was held in the Community Centre later.

Following a honeymoon to the Okanagan and the West Coast, the happy couple are making their home in Edmonton.

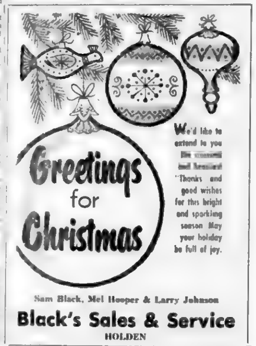

Lakeshore-McKenzie

(Mrs. Glen Jones)

LAKESHORE - McKENZIE — The annual Christmas party of the Lakeshore UCW was held at the home of Mrs. Vernon Walker on Wednesday with 17 ladies present.

Mrs. Ethel Wood spent from Friday until Monday at the farm with Mr. and Mrs. Donald Wood.

On Friday, several neighbors and friends helped Mrs. Carl Jacobsen celebrate her birthday.

Ronnie Geoglein, Rod Rudzcki, Earl Rose and Lawrence Rode won first prize in the third event in the Mundare Farmers' Bonspiel over the weekend.

Mrs. Ellen Eaton went to Edmonton with Janet and Mrs. Roy Wickenberg on Sunday. On Monday Mrs. Eaton left by train to visit her daughter Rita Niemetz and family at Ancaster, Ontario.

Mrs. Ethel Wood and Mr. and Mrs. Robert Berrecloth visited with Mr. and Mrs. Lorne Berrecloth and family on Sunday afternoon.

Mr. and Mrs. Carl Jacobsen and family were dinner guests of Mr. and Mrs. Bill Wolfe in Edmonton on Sunday.

Mr. and Mrs. Leslie Jones, Mr. and Mrs. Arnold Jones, Randy and Patricia, Mr. and Mrs. Glenn Jones and Elaine were in Camrose on Sunday for Mr. and Mrs. Colin Waterston's 40th wedding anniversary. Later in the afternoon Mr. and Mrs. Leslie Jones, Mr. and Mrs. Glenn Jones and Elaine went to Armena for Mr. and Mrs. James Moore's 50th wedding anniversary.

Mr. and Mrs. George Niemetz were in Edmonton on Monday and while there they visited their daughter Gail Ozubko, Mrs. P. Ozubko, Dennis and Linda accompanied Ida and George back to Tofield in the evening.

Mrs. Emil Tiedemann, Mr. and Mrs. Peter Brown and Mrs. Stanley Brown were in Edmonton on Monday. They were guests with Mr. and Mrs. Darrel Bertch at St. Albert.

Mr. and Mrs. Arnold Jones and family helped Leslie Jones celebrate his birthday Monday evening.

Mrs. Ellen Eaton is away for the Christmas holidays. News items for this column should be phoned to Mrs. Theone Jones at 662-2182.

Holden and district news items

(Mrs. G. H. Taylor)

OORP MEET

HOLDEN — The Holden Lodge OORP No. 91 held their regular monthly meeting on Tuesday evening, December 10th. Owing to the stormy weather several members were unable to attend. Regular business was attended to and committee reports received. A donation to the Vegreville Mental Health Association was made. Plans were made and discussed with a committee appointed to look after the supper and social evening to be held around the 22nd of January, when the lodge will be celebrating their 23rd birthday. A memorial service was held in memory of departed members. The Members were advised that approximately 88 per cent of the people contacted for attendance at the TB X-Ray clinic held the latter part of November had attended the clinic. Lunch hostesses were Ladies Ida Mason and Hazel Armstrong, who served a sumptuous lunch of Christmas food.

Aaron Taylor was a Sunday overnight visitor with his grandparents, Mr. and Mrs. G. H. Taylor, grandpa taking him home Monday morning.

Ludvig Sandbeck, an old-time district farmer, now resident at Vialta Lodge in Viking, is presently a hospital patient. Mr. Sandbeck will be celebrating his birthday on December 30th.

Mr. Laskosky was a recent visitor with an old-time district farmer, Mr. Schner, who is resident at Vialta Lodge, Viking.

Mrs. Nellie Kalmey, is helping in the post office during the pre-Christmas rush.

With the Christmas season drawing close, I wish to send greetings and best wishes for a happy Christmas holiday season to the staff of The Mercury and The Camrose Canadian and also all former "Holdenites" who are receiving The Mercury and write they enjoy news of Holden district and friends. It is pleasant to know that one's efforts on collecting news items is appreciated. "May you have The Gladness of Christmas, which is hope, The Spirit of Christmas, which is peace, and The Heart of Christmas, which is love."

Ralph Brekstad of Edmonton was a visitor with his mother, Mrs. Ethel Brekstad on Tuesday.

Mr. and Mrs. Emory Grosland and their young daughter have arrived back in Canada a few weeks ago after postings in New York, U.S.A., and the past two years in London, England with the Royal Bank of Canada. Emory will be stationed in Montreal where they have purchased a house. Mrs. Grosland and her daughter are presently visiting with her family at the west coast, where they, with Emory, will spend the Christmas holiday, arriving the latter part of the month to visit with his mother Mrs. Lillie Grosland and other relatives in the district and in Edmonton.

Mrs. Waldemar Schmidt of Edmonton was a Tuesday visitor on business and calling on friends in the district.

CONCERT PRESENTED

The United Church was filled to capacity on Sunday evening, December 15th, when the pupils of the Sunday school presented their annual Christmas concert. Mr. Bateman was in charge of the program with each teacher and her class presenting a selection appropriate to the season. Mrs. Campbell read the Christmas Story from the Bible. Community singing of favorite carols was enjoyed by the children and congregation. This being "White Gift Sunday", each child had a gift to place under the tree, these gifts being sent to hospitals and needy or sick children. At the end of the program children and adults retired downstairs to the church parlor where the children's Christmas tree was arranged. Santa Claus then giving out presents to children and teachers, and each child present receiving a bag of Christmas candy. The enjoyable evening concluded with a sumptuous lunch being served to all by the members of the UCW and congregation.

Maurice Ruskenvold of Westlock has been spending several days assisting at the garage and implement shop and with his son Gerald and wife. Mr. and Mrs. Oscar Rushenvold, who are residing in their cottage on the farm there, are not too well but manage to get around.

The Friendship Group will meet for their regular monthly meeting on Thursday, December 19th at the home of Mrs. Campbell.

Hans Huseby has been visiting for several days in Edmonton with his daughter and husband, Mr. and Mrs. Alfred Lefsrud.

Pastor Heinemann was a Tuesday guest with Mr. and Mrs. Henry Tiedemann.

HOVELAND FUNERAL HOME

Phone 672-3131
Camrose
— OR —
Carl Nord, Ryley
Phone 663-3654

NOTICE

For your shopping convenience ALL places of business in the TOWN OF TOFIELD will be OPEN from 9 a.m. to 6 p.m. MONDAY, December 23, 1968.

TOWN OF TOFIELD

Speaker on surface rights brings cheering FUA to feet

EDMONTON — Surface rights consultant Robert Doyle has called for a "brand new set of legislation on property rights" in Alberta.

In a fiery speech to the Farmers' Union of Alberta, meeting for its 39th annual convention in Edmonton last week, Mr. Doyle hit out at oil and gas and power companies and said it was time the "ordinary" people in the province received a break.

"We need this legislation! as much as we need new legal and legislative definition of human rights because in our legislative and our judicial process there is no justice through the law of this land for ordinary people".

He said he stood before the FUA delegates to report on "the virtual theft, without recourse, of your land. . . .

"It is politely referred to as expropriation but more accurately it is confiscation".

This, and similar statements, brought the 300 delegates to their feet cheering with applause.

"I have seen a title to a man's land with 22 other people who have gained interest in it without his consent. It was all quite legal".

It had taken two years, he said, but at last his efforts were beginning to pay off for FUA members.

Three major oil companies paid less in taxes in Canada than delegates had spent in cigarettes that day, he said.

"And these are the very people who are paying a mere $6 a year for oil well sites".

The Canadian National Railway, he said, could walk into a Land Title's Office, file a map covering what they wanted of a farmer's land and ask for a new title to be issued showing them as owners. "They can turn it over to some company for its private use and pay for it at what amount they desire. You can fight back if you are rich enough, you can dispute the payment if you are rich enough . . . but your chance of getting a fair break from either the railway or the courts is nil".

Sometimes, he suggested, it appears the Ministry of Justice should be re-named the Ministry of Law because nobody could afford justice.

However, he added, Surface Rights Commissioners had at least been getting some successes in the courts.

He cited an offer by an oil company for a well site near Three Hills at first as "nothing", then $600 for the first year and $150 for every year after. Mr. Doyle, representing the farmer, asked for $13,000 and got, through the courts, $11,500 and $200 per year.

Another case was a Namao farmer who had pipelines crossing his land. "With reckless abandon they took the right-of-way through his trees. The company, when pressured, settled out of court for $9,000 when normally they would have paid out $15 for trespassing".

The usual offer of "fair compensation is a fair trite phrase".

Present appraisal methods and judicial and quasi - judicial determinations of compensation were primitive, he felt. "They neither reflect value in accordance with natural law nor do they respect the market place that would exist if eminent domain privilege did not".

A change in attitude, he concluded, was just as necessary as a change in legislation. It would be wrong to let down on the pressure needed to pursue a program of public information at this time. The stronger the FUA, the stronger its representation.

Our heartfelt thanks! May all of your gifts be wrapped in holiday spirit, your tree be decked with good things.

Frances & Gordon Garford and Anna Neufeld

Garford's
Ladies' Wear

May Santa make your every wish come true! We wish you a merry Yule and thank you for your friendship!

VERNER'S BAKERY

NOTE— We will be CLOSED

between Christmas & New Year's to allow us to move our equipment to our new premises.

Hastings Lake

Mrs. A. Gladue

At the Ladies' Club meeting held at the home of Mrs. Leckie on Nov. 21, the following donations were sent out, to: Cave, Crippled Children, T.B. Fund, Red Cross, Veterans' Affairs, Salvation Army, CNIB, Cancer Fund, Retarded Children, and St. Joseph's Hospital.

The next Ladies' Club meeting will be held at the Hall on Thursday, Dec. 19, and will take the form of their annual Christmas party.

Monday, Dec. 23 is the date set for the children's Christmas concert.

The Hall Board report a very successful pre-Christmas bingo, held on Saturday, Dec. 6. Winners of the $6.50 raffle were Mrs. M. Cranwhite and Mrs. J. Nomeland. Plans have been completed for the New Year's Eve dance, sponsored by the Hall Board.

WE REPAIR
Radios, TV's, Stereos & Electrical Appliances.
Bring them to—
John's Hardware
Tofield — Ph. 662-3124
3-4tn

Ross Creek news

Mrs. VanBuskirk

The UCW held their regular meeting at the home of Mrs. Winnie McLachlan, of Ardrossan. Christmas Eve services will be held in the Ross Creek Church on Dec. 24 at 7:30 p.m., with everyone welcome. Christmas gifts were exchanged with mystery sisters. Mrs. Jewel Becker and Mrs. Gertie Farrell were hostesses.

Mr. and Mrs. Later Odlorne and family, and Mrs. Alex Ford and Wilfred were Friday evening visitors with Mr. and Mrs. Maurice VanBuskirk.

A large crowd attended the farewell party held for Mr. and Mrs. Walter Ulan and family in the town hall at Chipman, Friday evening. The Ulan family have farmed here for several years and will now be making their home in Edmonton. They were presented with a chime mantel clock, a gift from the community.

The Lamont Division Volleyball Tournament was held at Andrew on Saturday with many local students attending as participants and spectators. The Lamont boys and Lamont girls won the trophies.

Mr. and Mrs. Gene Carlisle and family and Beverley Klatchuk were Saturday evening visitors with Mr. and Mrs. Maurice VanBuskirk.

To show their appreciation for the work done on the church by George McLachlan, the members held a pot-luck supper in his home on Sunday evening in the lower hall of the church. Following supper, vocal and instrumental numbers were enjoyed, and Rev. and Mrs. Howe entertained the crowd with some contests. On behalf of the congregation, Rev. Birse presented Mr. and Mrs. McLachlan with a clothes hamper.

a Merry Christmas

To you and yours, we extend our cheerest holiday greetings and our sincere thanks for your loyal patronage, valued friendship and good will.

M. V. Ruskenveld
PHONE 688-3816 HOLDEN

Message

With the approach of the Holiday Season, I welcome this opportunity to thank each and everyone who has assisted me and provided encouragement as a Freshman Member of Parliament. My wife and family joins me in an expression of warmest good wishes for a Merry Christmas and a Happy and Prosperous New Year.

Donald F. Mazankowski, M.P.
Vegreville Constituency

Christmas Seals fight tuberculosis and other respiratory diseases.

MacDuff Ottawa report

(Continued from Page Five)

from Alberta's rock-ribbed Premier E. C. Manning. But his newly-elected successor, 54-year-old Harry Strom, is expected to take a softer approach at this week's constitutional talks in Ottawa, and may be persuaded to go along with the majority of his fellow premiers in adopting the two-language policy.

The battle is far from ended. Resistance to the federal government's policy of bilingualizing the public service continues to well up, particularly among the English - language majority in the capital itself. But the government is pressing ahead relentlessly, and even the most bitter holdouts now acknowledge that there is no effective way of holding back the tide.

Which makes all the more poignant the last-ditch effort being marshalled in newspaper advertisements by the so - called Voice of Canada League, which terms the French Fact a gigantic conspiracy to rob English-speaking Canadians of their birthright to remain steadfastly unilingual and run the country without the help of the other language group on the Quebec side of the border.

The debut of this never-say-die group of English-language militants was signalled months ago when the Liberal party chose Pierre Elliott Trudeau as its leader, and the Canadian People went on to elect him as head of Canada's first majority government in six years.

Mr. Trudeau never concealed his intention to confront the French Fact head-on by establishing full equality throughout Canada for the two major language groups.

He has proceeded to carry out his mandate in a forthright manner, and it is clear there will be no pulling back now for the faint-hearted.

If this is to be the defined course of our subsistence in nationhood for the balance of this century, we might just as well relax and enjoy it. C'est la vie.

The World Health Organization estimates that 15 to 20 million people somewhere in the world have active tuberculosis, and that during the next year they will infect 100 to 150 million others.

Gabe, and all the staff at

MACLEODS
FAMILY SHOPPING CENTRE

SPECIALISTS in—
WEDDING PORTRAITS ★ FAMILY PORTRAITS
FEATURING: PORTRAIT OF THE MONTH —IN NATURAL COLOR
Cameras and all Photographic Supplies

Langbell's STUDIO
CAMROSE

Phone 672-5547 — New Location: 5008 - 50 St.

TRACTORS

JOHN DEERE 830 DIESEL—Hydraulics. Live P.T.O. Power Steering, Gas Engine Start	$4200
J. DEERE 630 DIESEL—Hydr. Live P.T.O. Power Steering. Electric Start. New Rubber.	$4400
JOHN DEERE 3010 DIESEL— Hydraulics. LPTO	$3700
3—JOHN DEERE 70 GAS—Hydraulics. Live P.T.O. Each	$1500
JOHN DEERE 620 GAS—Hydraulics. Live P.T.O. Power Steering	$1750
JOHN DEERE 80 DIESEL—Hydraulics. Power Steering. Live P.T.O.	$2800
OLIVER SUPER 99 GM— Hydraulics	$3200
OLIVER SUPER 99 DIESEL—Hydraulics. Live P.T.O. Belt Pulley	$2300
OLIVER SUPER 88 DIESEL— Hydraulics. Live P.T.O.	$1850
OLIVER 88 GAS—Hydraulics. Live P.T.O.	$ 850
COCKSHUTT 570 DIESEL—Hydraulics. Live P.T.O. Good Rubber	$2400
INTERNATIONAL 400 GAS—Hydraulics. Live P.T.O. T.A. Belt Pulley	$1750
ALLIS-CHALMERS D17 GAS—Hydraulics. New Sleeves, Pistons and Bearings	$2400
3—600 CASE DIESELS—Hydraulics. Live P.T.O. Power Steering. Belt Pulley Each	$2400
CASE 400 GAS—Hydraulics. Live P.T.O.	$2200

Eric & Richard Lofgren
HAY LAKES, ALBERTA
Res. phone 878-3234 — Shop phone 878-3336
TRADES ACCEPTED. FREE DELIVERY.

As we approach the season of peace and good will, we gratefully remember our many friends. May this greeting carry our best wishes, and our hearty thanks to one and all.

CAMROSE TRANSIT MIX LTD.
and
BRAGER TRANSPORT
CLIFF BRAGER & STAFF

GEORGE KAST AND STAFF

ALBERTA HOTEL
— RYLEY —

Lieut.-Gov.'s Christmas message

Ministik

Mrs. Jim Roddick

It was announced at the United Church on Sunday that Christmas Eve services will again be held their year, and all are invited to attend. Student minister Miss Ann Stephanson will not be able to attend, but as these have been a tradition at Ministik for many years, services will be held regardless.

Friends regretted to hear that George Kleinschrath is a patient in Tofield Hospital, having met with a nasty accident.

Mrs. Joe Davenport is also a patient in Tofield Hospital, having undergone minor surgery.

Mr. and Mrs. Bill George were Sunday guests of Mrs. S. George.

Mr. and Mrs. Irvin Likacs and family were Sunday guests of Mrs. Helen Hennessy. She returned to the city with them in the evening and spent Monday shopping, returning home that evening.

Mrs. Paul Lafontaine commenced teaching duties at the new Robin Hood School at Sherwood Park last week. Her husband is now working at the university.

A most enjoyable afternoon was enjoyed on Sunday at Cooking Lake by all who came to have a ride on Edna Roddick's new power toboggan.

Mr. and Mrs. Willie Schuster attended the funeral on Tuesday of an old friend, Mr. R. Hagen of Winterburn, Alberta.

Mrs. Effie Nasichuk is spending a couple of weeks with cousins in Edmonton.

As we approach the holiday, may I extend warmest Christmas wishes to all. I hope good health will prevail, and good appetites, and good will. There will be homecomings and family reunions and music and laughter.

I would like to think that this Christmas could find us one year nearer that goal of Peace On Earth. The day-to-day news about unrest and protests and riots and violence does very little to reassure those who long for a more peaceful world community. People of good will must feel discouraged at times, wondering if Peace On Earth will ever be achieved. Perhaps they should ask themselves exactly what they mean by Peace On Earth and having defined it to their satisfaction, work at it a bit harder. Commonly, people think of Peace On Earth as simply silencing the guns of war aimed at fellow humans, but I wonder if it should not mean more than that. I like to think of Peace On Earth as the attainment of a complete **harmony between** humans and all the segments of Nature's community. Peace On Earth should mean **Peace On Earth**—not just peace between man and his human neighbours, while mankind is at war with Nature. If we want understanding and peace between the nations, it may be that we should begin by cultivating a philosophy of peace with all the creatures and creations in Nature's wonderful world. It may sound a little like that great citizen of the world, the late Dr. Albert Schweitzer. If so, that is the way I would want it to sound.

Anyway, a Merry Christmas to all.

Grant MacEwan,
Lieutenant-Governor
of Alberta.

LIEUT.-GOV. OF ALBERTA
GRANT MacEWAN

FROM THE SCRAP BOOK

Fold to thy heart thy brother.
Where pity dwells, the peaceful God in there. To worship lightly is to love each other. Each smile a hymn. Each kindly deed a prayer.—Whittier.

—J.W.R.

MERRY CHRISTMAS
May your holiday be as bright and cheery as your Christmas tree.

NORDIC REALTY

We thank our fine friends and customers for their continued patronage.
Best wishes to all for a happy New Year!
ARCHIE & MILLIE CORLISS
Archie's Hardware
Holden

PEACE, GOOD WILL
May your prayers be answered many-fold and your heart filled with joy and love.
Arnett Motors

NOW THAT YOU'VE GOT ME

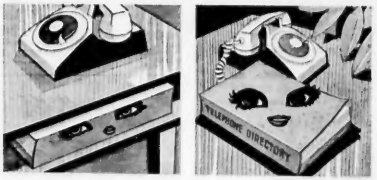

hide me display me
but use me!

Yes, use your new 1968 telephone directory from AGT — that's what it's for! You'll find names, addresses and telephone numbers of friends, acquaintances and services quickly and easily. All listings are in your new directory including important emergency numbers at the front of the book along with instructions on how to place local, long distance and DDD calls. The back page of this year's directory tells you how to deal with nuisance callers.

And the inside back cover is reserved for listing frequently called numbers.

You'll find it helpful, too, to underline those numbers you call often — or — jot them down for quicker reference in your own Personal Directory. For a copy, call your nearest AGT Business Office. We'll mail you your desk-size or pocket-size Personal Directory — free of charge!

AGT ALBERTA GOVERNMENT TELEPHONES

Treat with Jap oranges

Toss aside some of the old recipes you're using for years and go dramatic this Christmas.

To add flair to your holiday dinners, serve a "Mikan Soufflé" for dessert. It's a dish that is easy on the hostess—she can prepare it the day before and forget about it until dessert time.

For the recipe, use fresh Japanese mandarin oranges, a traditional Christmas treat available only at this time of year.

Don't discard any of the peels. Save them for another Christmas favorite, candied orange peels. Japanese mandarins are especially suited to this recipe because of their tender thin skins.

MIKAN SOUFFLE

2 envelopes plain unflavored gelatine
¾ teaspoon of salt
1¼ cup granulated sugar
4 eggs, separated
1½ cups Japanese mandarin orange juice; (approx. 7 oranges)
1½ cups whipping cream
chopped nuts
Japanese mandarin orange sections

Method

Fit a double thickness of heavy foil on outside of 7-inch (1-cup) soufflé dish. Extend about 2 inches above top rim of dish. Tie tightly and fasten with cellophane tape. Brush dish and foil with cooking oil.

NOTE: Foil rim may be omitted. An attractive serving dish may be used instead of a soufflé dish, but the dessert will not extend above the dish.

In a saucepan combine gelatine, salt and 1 cup of sugar. Beat together egg yolks and orange juice; stir into gelatine mixture. Cook over medium heat, stirring constantly, until gelatine is dissolved. Cool in lukewarm.

Beat egg whites until stiff; gradually beat in ½ cup of sugar and continue beating until stiff and shiny. Whip cream until still. Fold meringue mixture and cream into gelatine mixture. (If desired, add a few drops of orange food colouring).

Turn into soufflé dish. Mixture should extend about 1 inch up foil rim. Chill for several hours.

To serve, carefully remove foil rim. Gently pat nuts around sides of soufflé. Garnish with orange sections.

Makes about 16 servings.

CANDIED ORANGE PEELS

Cut peel into ¼-inch strips. Place in saucepan and cover with cold water. Bring to a boil, then drain off water. Repeat twice.

Measure the peel. Combine in saucepan with an equal amount of granulated sugar. Add water just to cover. Bring to a boil and cook to 226 degrees F., or until syrup drips from a fork to form a thin thread about 2 inches long.

Remove peel and drain on rack, separating strips; allow to cool slightly. Roll in granulated sugar. Store in air-tight container.

Fill a candy dish for holiday nibbles or pack in attractive jars for gifts.

Goose not popular Christmas dinner

Bob Cratchit would have a hard time finding that Christmas goose this year.

Of course, if you remember Dickens' "A Christmas Carol", the goose existed only in the vision shown to Scrooge by the Ghost of Christmas Present. After Scrooge reformed he sent the Cratchits an immense turkey for their Christmas dinner.

Turkey is what you probably will have, too. American poultry production breaks down into about 85 per cent chickens and four per cent turkeys, with the remaining one per cent consisting of ducks, geese, guinea fowl, pigeons, and other birds.

Less than one per cent!

So if you're planning on goose for Christmas, you'd better get your order in right now. Unless, of course, you have a lucky hunter in your family.

South Edmonton Denture Clinic Ltd.
G. GUENTHER
CERTIFIED DENTAL MECHANIC
7908 - 99th STREET
Phone 435-0488

Season's Greetings
A Merry Christmas and Happy New Year to all our friends.
Dr. & Mrs. G. M. Price and Family

Good Tidings of Great Joy
May the spirit of Christmas be ever present in your home, bearing the gifts of peace and contentment, happiness and good cheer, for you and your families, now and always.
MEL WARREN MARION TKACZYK
Norman Mayer, Ron Larson, Fred Gerber, Bruce Campbell, Bev Tollefson
CENTRAL AGENCIES CAMROSE LTD.

Put a Chinook in your car!

An in-car heater is a little convenience that makes winter driving easier, safer.

The temperature may be several degrees "below". But you're ready to go! With a small, convenient electric car heater, your car is comfortable and warm – like the house you just left. No need to turn on the engine ahead of time, before you're ready to leave! No windshield scraping to provide safe-driving vision. Having the convenience of an electric in-car heater is like putting a chinook in your car!

For Electricity • For Convenience!

CALGARY POWER

Holowachuk wins Farmers' Bonspiel

The annual Holden Farmers' Bonspiel was held December 6, 7 and 8.

Grand Challenge was won by the smooth curling Holowachuk rink from Ry/y, defeating the Koethe rink of Holden. Allan Zwieschke took third, and Ron Hanrahan placed fourth.

Second event was won by Bob Mackay of Holden, edging out the Mundare rink. Third prize was won by Don Hultholm and fourth went to Don McFaden, both Holden rinks.

Third event was won by Shyba of Holden, nipping Bill Dary from Bruce in an extra end. Third went to the Bob Wyllie rink from Tofield, and Joe Komanisky of Holden took fourth.

Prize donations were received from Archie's Hardware, Zane's Purity Store and Olsen & Armstrong.

EDWARD PIASTA

is in attendance at his HOLDEN OFFICE at the Secretary-Treasurer's, Village of Holden Office

each

TUESDAY afternoon between the hours of 1:30 p.m. and 4:30 p.m.

Holden telephone — 688-3846

7-tfn

It's Time to Wish you a very

MERRY CHRISTMAS!

Good cheer to our wonderful friends and customers. We're grateful to one and all.

AGNES & BERT

EVERITT'S FOODLAND

TOFIELD

TOFIELD CO-OP ASSOCIATION

Curling season well underway

Curling for the 1968-69 season at the Tofield Curling Club is now well underway.

Curlers are presently curling on natural ice because of a compressor breakdown, but this should be repaired by the end of this week. But, by this time, the Friendship Bonspiel will have been completed. Details on this 'spiel will be released in the next issue of The Mercury.

With the completion of the Friendship Bonspiel, the various leagues that will operate throughout the winter will get underway. Most leagues are about ready to get underway, but the Mixed League and the District and Club League each need more teams to complete full draws.

The next bonspiel will be held Sunday, Dec. 29, with cash prizes.

Ice rentals are available, and arrangements in this regard may be made by contacting Conrad Patterson or Andy Heiberg.

Ruth Dickson . . .

Continued from Page One)

community and county as she thanked each of those who had participated in the presentation ceremony.

Mr. Bock spoke briefly on the topic, "Ability, Ambition, and Achievement", discussing the inter-relationships of these qualities.

Miss Lena Schroeder was pianist for the occasion.

CLC offers food and music

Camrose Lutheran College will be hosting their annual Christmas Concert tomorrow evening (Thursday) in the Convocation Centre.

This year's concert is entitled "On God and Not On Human Trust", and will be under the direction of Prof. James Neff, Director of the Music Department at the College, and Dave Knudson, assistant director of the department.

Two choirs will be featured in the concert, with Mr. Neff directing the thirty-three member junior college choir while Mr. Knudson will lead the thirty-two member high school choir.

The performance is scheduled to get underway at 8:45 p.m.

Prior to the concert and beginning at 5:30 p.m. and running through until 8:00 o'clock, a smorgasbord will be served. Both the concert and smorgasbord are open to the public.

MAIN STREET

The office wolf has an antique car, but an automatic clutch.

Closed For Stock Taking

Thursday & Friday, Dec. 26th & 27th

MACLEODS

FAMILY SHOPPING CENTRE

Phone 662-3259 Tofield

Used the Classifieds—

MANAGEMENT & STAFF

Royal Alexandria Hotel

Tofield

ARNOLD SWIFT, BERT CLARK, JOHN TIEDEMANN

W. A. SWIFT

Mercury Classifieds

Fifty cents for the first issue, seventy-five cents for two issues or three for a dollar. Two cents a word for anything over twenty-five words. Cards of thanks have a minimum of one dollar for fifty words — two cents a word will be charged over the minimum.

FUTURE DATES

OPEN HOUSE

Open House will be held at the home of Mr. and Mrs. Jack Murray on Sunday, Dec. 29, from 2:00 to 5:00 p.m. and 7:00 to 9:00 p.m., honoring them on their 25th Wedding Anniversary. Everyone cordially invited. 16p-4211

IN MEMORIAM

RODDICK.—In memory of my loving husband, James Andrew Roddick, who passed away on December 15, 1967:

More and more each day I miss him,
Friends may think the wound is healed;
But they little know the sorrow
That lies winthin my heart concealed.

—Ever remembered and sadly missed by loving wife, Dolly. 16L-4210

RODDICK.—In memory of our loving father, James A. Roddick, who passed away on December 15, 1967:

The world's weary troubles and trials are past;
In silence he suffered, in patience he bore,
Till God called him home, to suffer no more.

—Ever remembered and sadly missed by his loving daughters, Edna and Margaret. 16L-4209

ZOOK.—In loving memory of Mary Zook, who passed away December 19, 1950:

Gone, dear mother, gone forever,
How we miss your smiling face;
But you left us to remember
None on earth can take your place.
A happy home we once enjoyed,
How sweet the memory still,
But death has left a loneliness
The world can never fill.

—Husband, John R., and Five Children. 16p-5343

CARDS OF THANKS

We wish to extend our sincere thanks to friends and neighbors for the many acts of kindness, beautiful floral tributes, messages of sympathy, and donations to various causes. A special thanks to Doctor Price and the Staff of the Tofield Hospital.

—The Pope Family. 16p-5338

Members of the family of the late Arthur Roy Wickenberg express their sincere thanks and appreciation to all those who sent cards, flowers, etc., and helped in so many ways during our recent bereavement.

—Ruth Wickenberg. 16p-5339

I would likee to take this opportunity to thank all the kind friends and neighbors who came to visit me and sent cards and gifts to me while a patient in the Tofield Hospital. A special thank you to Dr. Price and Nurses and Staff for their kindneses. I would also like to thank all the ladies who did all my house-cleaning while I was in the hospital; also a special thank you for the lovely baby shower. Your kindness will always be remembered.

—Mrs. Clara Lehman. 16p-5341

On behalf of the Catholic Women's League, we wish to thank everyone who donated and canvassed for the recent Red Cross campaign. Our quota was exceeded.

—Margaret Dickson, campaign manager. 16p-5347

CARDS OF THANKS

We would like to extend our thanks and appreciation to our family, relatives, friends, and the quartet for honoring us on our 25th Wedding Anniversary. Thank you kindly for your cards, gifts, flowers and the purse of money we received. We were very pleased to have so many come, making our evening a most memorable one. May God bless you all.

—Stan and Elsie Kubin. 16p-5344

SERVICES

J. E. STINSON—Notary Public Agent for Tyler's Flowers and Andrews-McLaughlin Funeral Chapel. Phone 662-3274 or 662-4046, Tofield. 24tfoc-4140

WANTED

GIRL OR WOMAN to train as part-time cook. Apply Charlie's Cafe, Tofield. Phone 662-4038. 15-16-17c-4207

DUE TO ILLNESS, Rawleigh Dealer M. R. Sutherland will be unable to continue serving his many friends and customers in the Tofield area. Anyone interested in succeeding him in a Rawleigh Business of his own, is invited to write The W. T. Rawleigh Company, Limited, Dept. J101, 580 Henry Ave., Winnipeg 2, Man. 5 to 17c-4168

FOR SALE

HOUSE, with 2 apartments, situated on 2 lots in Ryley. Aluminum and stucco siding, never needs painting. Phone 663-3866. 47-tfn-4119

5-ROOM HOUSE and Garage, situated on a lot in Ryley, or house to be moved. Priced for quick sale. Neil Reid, Phone 663-3752. 3 to 17c-4160

EXCELLENT HOUSES and Garages available in Edmonton due to urban renewal. (All buildings have passed city inspection). For estimates as to costs of buildings and move to any rural area or town property, contact Nordic Realty, Ste. 1, 9620 - 102 Ave. Bus. 422-6228, res. 489-7203, Edmonton. 2 tfn-4151

SPECIAL VALUES in Used Merchandise: Hammermills, Harrows, Gas and Electric Ranges, T-V's, Fridges. Macleod's, Tofield 24-tfn-4026

2 USED CURLING SWEATERS, size 42/44, one black and one white with black and grey trimmings, in very good condition; price very reasonable. Also, a new 3-row Hohner Button-Accordion, for a substantial reduction from new cost, or will trade for a good Record Player. H. W. Voigt, Box 36, Holden, Alberta. 16-18p-5342

BALED GREEN STRAW, stacked or in the field. Reasonable. C. Warkentin, Phone 662-2531. 16-17-18c-5345

1 PAIR OF 2-YEAR-OLD Breeding Geese. Phone 662-2176. 16c-5346

FEED OATS and Feed Barley; also a quantity of 1967 Seed Barley on hand. W. M. Simonson, Phone 662-2068. 16-18-19-5348

1960 PLYMOUTH SEDAN, new motor, for quick sale $350.00; 1962 Chrysler 2-door hardtop, fully equipped, one owner, $1,200. Ph. 662-3124 or 662-3330. 14-15-16c-4204

J. DEERE 10" GRINDER, like new, with 2 sets of burrs. Sell or trade for feed grain. T. Bererton, Phone 663-2409. 15-16-17p-5334

In many parts of Canada the search for unrecognized cases of tuberculosis is coupled with tests for diabetes, since diabetes, because it lowers resistance to infections, lowers resistance to tuberculosis.

FOR SALE

BALED GREENFEED; green oat and wheat straw, also baled. John Bareg, Phone 662-2568. 13-16p-5323

FOR RENT

HOUSE FOR RENT—2 bedrooms, large heated garage and work shop; good location; lots of room for raising small family; moderate rent. Apply to Peter Nickel at Charlie's Cafe. Phone 662-3147, Tofield. 10-tfn-4187

LEGAL NOTICES

NOTICE to Creditors and Claimants

IN THE ESTATE OF ELIZABETH ALICE BROWN, widow, retired, late of the Village of Holden, in the Province of Alberta, who died on the 16th day of October, A.D. 1968.

TAKE NOTICE that all persons having claims upon the Estate of the above named must file with Messrs. Liden, Ackroyd, Bradley, Philion, Piasta, Neuman and Shtabsky, Barristers and Solicitors, 301 Revillon Building, Edmonton, Alberta, by the 7th day of February, A.D. 1969.

LIDEN, ACKROYD, BRADLEY, PHILION, PIASTA, NEUMAN and SHTABASKY,
Barristers and Solicitors,
301 Revillon Building,
Edmonton, Alberta.

16-18c

GOVERNMENT OF THE PROVINCE OF ALBERTA
DEPARTMENT OF MUNICIPAL AFFAIRS

NOTICE OF ADOPTION OF ASSESSMENT ROLL 1969

Special Areas Nos. 2 and 3 and All Improvement Districts Except Improvement District Nos. 109, 110, 123, 124, 129 and 149

NOTICE is hereby given that the assessment rolls of SPECIAL AREAS NOS. 2 and 3 and all IMPROVEMENT DISTRICTS EXCEPT IMPROVEMENT DISTRICTS NOS. 109, 110, 123, 124, 129 and 149, made under the provisions of the Municipal Taxation Act have been prepared and will, for thirty (30) days, be open to inspection at the Department of Municipal Affairs, 10363-108th Street, Edmonton, Alberta, during business hours. Any person who desires to object to the entry of his name or that of any other person upon the said roll(s), or to the assessed value placed upon any property must within thirty (30) days from January 1, 1969, lodge his complaint(s) in writing with the Department of Municipal Affairs.

DATED this 10th day of December, 1968.

DEPUTY MINISTER,
Department of Municipal Affairs.

16c

LEGAL NOTICES

TENDER

U.G.G. HOME, TOFIELD

Tenders will be accepted by U.G.G., P.O. Box 2424, Calgary, accompanied by 10% of bid price. The highest or any tender not necessarily accepted. Tenders close January 1, 1969. 16c-4212

LOST AND FOUND

LOST — From Blackfoot Grazing Association pasture, 2 red and white Steers, branded Bar over V.H. on right ribs; ear tags, D.W. Gray No. 70 and 82. H. Weatherill, Phone 662-3173. 16-18-19p-5340

AGENT WANTED

GOOD MAN OVER 40

for short trips surrounding Tofield. Man we want is worth up to

$15,500 IN YEAR

plus regular cash bonus.

Air mail S. Q. Dickerson, Pres., Southwestern Petroleum Corp., Ft. Worth, Texas 76101.

WE SHIP LIVESTOCK

EVERY TUESDAY AND THURSDAY

NO HANDLING CHARGES ON HOGS DELIVERED TO CAMROSE!

C. J. DUGGAN & SON LTD.

Camrose, Alberta

CAMROSE LIVESTOCK BUYING STATION

Buying days each Tuesday and Thursday

★ Lowest handling charges on hogs from the buying station to Swifts plant in Edmonton.

Deal with confidence

Call—

DENNIS STREBERG

672-5071

Evenings call 672-4822

Province of Alberta

Important Notice

to

APPLICANTS FOR PROVINCIAL HOMEOWNER TAX DISCOUNT

Property owners eligible for the Provincial Homeowners Tax Discount with respect to the tax year 1966, who have not filed an application are reminded that application forms must be submitted on or before December 31st, 1968.

For additional information or assistance contact the

TAXATION OFFICE IN YOUR MUNICIPALITY

CASE Equipment

DEALS—

The Best in the West

See your Holden Dealer, Bruce Budd

NOW

(13-14-15-16-17)

Premier's Christmas message

I sincerely appreciate this opportunity, my first as Premier of Alberta, to extend on behalf of the Government sincere and hearty greetings to each and every citizen of this Province.

Once again the day has come when we pause amid the rush and turmoil of life, to commemorate the most important event of all time. That event was the miraculous birth of the Babe of Bethlehem. None can deny that this holy event has influenced the course of humanity more than any other in the long history of mankind.

The Christ Child came for the express purpose of recovering men from the curse and the consequences of man's inhumanity to man. There can be no true observance of Christmas unless this fact is recognized. No words of men can improve on the message voiced by the heavenly choirs when they heralded the birth of th. Prince of Peace on the world's first Christmas Eve. They sang, "Peace on earth, good will towards men" and their song echoed and re-echoed in the hearts of men throughout the world ever since. Even though the fulfilment of that ancient promise of Christmas may seem beyond our present reach, its ultimate realization is assured to all who recognize that peace on earth and good will among men are bound up inseparably with an unfeigned allegiance to Him and to the practical daily application of the Christian way of life.

The past year has been marked by far - reaching world developments which have given even greater magnitude and added importance to the age - old problem of human relationships as between men and nations.

As we celebrate this Christmas with all the joy and wholesome happiness we can command, we should not forget that we live our "tomorrows", and celebrate our future Christmases in a world that will be what we ourselves make it.

In our keeping of Christmas, let us not forget those less fortunate than ourselves, the stranger in our midst, the homeless and friendless, the sick and afflicted, and all who are in need of understanding and a helping hand.

May all of you, in your homes, enjoy a blessed and joyful Christmas with your loved ones and your friends, and may I, personally, and on behalf of your Government, wish for each of you the best and happiest festive season you have ever known.

Around the town

Mr. and Mrs. David Yoder have gone to Los Angeles for an indefinite time and may even decide to stay.

* * *

Rev. and Mrs. W. H. McDonald of Edmonton left on Tuesday by train to spend the holiday season with their son Lawrence and family of Beausejour, Manitoba, and Roy and family at Napanee, Ontario. They expect to be away until February.

* * *

Miss Shirley Stinson of New York, will arrive in Edmonton on December 20th, and spend the holiday season at her parental home in Tofield, and with friends in Edmonton.

* * *

Mr. and Mrs. Ward Trotter, (nee Josephine Francis) and baby daughter of Apsley, Ontario, will spend the holiday season at the J. R. Francis home, and renew acquaintances with other relatives in and around Tofield.

* * *

Albert Hankeshi suffered a very painful accident when the tips of two fingers and the nail of one finger on his right hand were torn off in a grain auger.

* * *

Mr. and Mrs. Peter Hempel and family have arrived from Yellowknife to spend the holiday season with relatives.

* * *

The Tofield Boy Scouts have delivered the new telephone directories in town and would like to know if anyone has been overlooked or missed on the delivery. If so, please phone 662-3854.

* * *

Petra says a "big thank-you" to the fire department for the lovely Christmas decorations in the park and season's greetings to all.

The weather

Dec.	Max.	Min.	Baromn.	Remarks
11	—	-4	29.26	———
12	2	-16	30.23	———
13	13	-22	29.97	———
14	21	7	29.96	———
15	33	1	29.60	———
16	15	9	29.40	———
17	25	5	29.88	———

We join Santa's Yuletide song, wishing you a Happy Holiday season and expressing sincere thanks for your patronage.

Management & Staff

WATSON (Tofield) LTD.

We've peeked in upon the setting for your very festive Christmas and couldn't help adding our Thank You for your fine patronage and a Merry Christmas greeting to all!

PETER & LORRAINE NICKEL & STAFF

CHARLIE'S CAFE

WE WILL BE CLOSED—
Christmas Eve and Christmas Day

LAW OFFICE

WALTER BRAUL
Barrister and Solicitor
200 Royal Trust Building

10030 JASPER AVE. EDMONTON, ALBERTA
In Watson Building, Tofield each Saturday, 9:00 - 5:00
Tofield Phone—662-3143 Edmonton Phone—422-7191

WRIGHT, COLLINS, BRAUL & THACHUK

HELP WANTED

Applications will be accepted for Caretaker for Bruce School, commencing January 15, 1969. Please submit applications stating age, experience and any other pertinent information.

Salary Range — $2,600.00 to $2,880.00 depending on experience and qualifications.

Please send applications to the Secretary-Treasurer, County of Beaver No. 9, Ryley, Alberta by December 27, 1968. (15-16)

EXECUTIVE AND MEMBERS

TOFIELD LIONS CLUB

SPECIAL THANKS TO ALL WHO SUPPORTED OUR WORK THIS PAST YEAR.

We echo the joyous voices of the carolers in bringing you Season's Greetings for this time of peace and harmony.

GEORGE McFADZEAN, IRMA FRANCIS,
RUBY HUNKA & DONALD SWIFT

TOFIELD DRUG LTD.